



An Phríomh-Oifig Staidrimh
Central Statistics Office

Transport Omnibus

2009-2010

Published by the Stationery Office, Dublin, Ireland.

To be purchased from the:

Central Statistics Office, Information Section, Skehard Road, Cork,

Government Publications Sales Office, Sun Alliance House,
Molesworth Street, Dublin 2,

or through any bookseller.

© Government of Ireland 2012

Material compiled and presented by
Central Statistics Office.

Reproduction is authorised, except for commercial
purposes, provided the source is acknowledged.

ISSN 2009-0706

ISBN 978-1-4064-2569-7

Preface

Welcome to the fourth issue of the Transport Omnibus. In this publication we have included tables for two years (Transport 2009 – 2010). This report is also available in electronic format from the CSO website and can be downloaded free of charge at

<http://www.cso.ie/en/media/csoie/releasespublications/documents/transport/2010/transport0910.pdf>

The purpose of this thematic report is to provide a comprehensive presentation of the data currently available in the field of transport. It brings together a wide range of transport statistics and provides a useful reference source to those interested in the Transport sector.

The information contained in this report is sourced from statistics compiled by the CSO and other producers of statistical data. Appreciation is extended to all such organisations for their assistance in providing CSO with administrative data on transport statistics. In general the tables contained in this report relate to the years 2009 and 2010. However, detailed traffic volume estimates have also been provided for 2008, as these previously published data have been revised.

We hope that you find this publication useful and interesting and we would welcome any comments and feedback you may have. Any such should be sent to Transport Section, Central Statistics Office, Skehard Road, Cork or e-mailed to transport@cso.ie.

Contents

	Page
Key Facts	14
Chapter 1 Vehicle Licensing and Registrations	
Overview of Vehicle Licensing and Registrations	18
Table 1.1 Number of Mechanically Propelled Vehicles under Current Licence by Taxation Class on 31 December, 1985 - 2010	20
Table 1.2A Number of Mechanically Propelled Vehicles by Taxation Class and Licensing Authority on 31 December 2009	21
Table 1.2B Number of Mechanically Propelled Vehicles by Taxation Class and Licensing Authority on 31 December 2010	22
Table 1.3 All Vehicles Licensed for the First Time by Taxation Class, 2000 - 2010	23
Table 1.4A Number of New Vehicles Licensed for the First Time by Taxation Class and Type of Fuel, 2009	24
Table 1.4B Number of New Vehicles Licensed for the First Time by Taxation Class and Type of Fuel, 2010	24
Table 1.5A Number of New Vehicles Licensed for the First Time by Taxation Class and Body Type, 2009	25
Table 1.5B Number of New Vehicles Licensed for the First Time by Taxation Class and Body Type, 2010	26
Table 1.6 Number of New Private Cars Licensed for the First Time by Type of Fuel, 2005 – 2010	27
Table 1.7 Number of New Private Cars Licensed for the First Time by Engine Capacity (cc), 2000 – 2010	28
Table 1.8A Number of New Private Cars Licensed for the First Time by Type of Fuel and CO ₂ Emission Band, 2009	29
Table 1.8B Number of New Private Cars Licensed for the First Time by Type of Fuel and CO ₂ Emission Band, 2010	29
Table 1.9 Number of New Private Cars Licensed for the First Time by Most Popular Make, 2009 - 2010	30
Table 1.10 Number of Second-hand (Imported) Private Cars Licensed for the First Time by Most Popular Make, 2009 - 2010	30
Table 1.11A Number of New Motor Cycles Licensed for the First Time by Engine Capacity (cc) and Make, 2009	31
Table 1.11B Number of New Motor Cycles Licensed for the First Time by Engine Capacity (cc) and Make, 2010	31
Table 1.12A Number of Used (Imported) Motor Cycles Licensed for the First Time by Engine Capacity (cc) and Make, 2009	32
Table 1.12B Number of Used (Imported) Motor Cycles Licensed for the First Time by Engine Capacity (cc) and Make, 2010	32

Table 1.13A	Number of New Vehicles Licensed in each Licensing Authority 2009 by Head of Population (2006)	33
Table 1.13B	Number of New Vehicles Licensed in each Licensing Authority 2010 by Head of Population (2006)	34
Table 1.14	Number of New Vehicles Licensed in each Licensing Authority, 2000 - 2010	35
Table 1.15A	New Tractors Licensed for the First Time by Licensing Authority and Make, 2009	36
Table 1.15B	New Tractors Licensed for the First Time by Licensing Authority and Make, 2010	37
Table 1.16	Number of Change of Vehicle Ownership Forms Processed by Licensing Authority, 2009 - 2010	38
Table 1.17	Number of Change of Vehicle Ownership Forms Processed, 2002 - 2010	39
Table 1.18A	Value Profile of New Cars Registered, 2009	40
Table 1.18B	Value Profile of New Cars Registered, 2010	41
Table 1.19A	Value Profile of Used (Imported) Cars Registered, 2009	42
Table 1.19B	Value Profile of Used (Imported) Cars Registered, 2010	43
Table 1.20A	Age Profile of Used (Imported) Cars Registered, 2009	44
Table 1.20B	Age Profile of Used (Imported) Cars Registered, 2010	44
Table 1.21	Country of Last Registration of Used (Imported) Cars, 2009 - 2010	45
Chapter 2 Driver and Vehicle Testing		
	Overview of Driver and Vehicle Testing	48
Table 2.1A	Number of Current Driving Licences by Type in each Licensing Authority at 31/12/2009	49
Table 2.1B	Number of Current Driving Licences by Type in each Licensing Authority at 31/12/2010	50
Table 2.2A	Number of Current Driving Licences by Type and Gender in each Licensing Authority at 31/12/2009	51
Table 2.2B	Number of Current Driving Licences by Type and Gender in each Licensing Authority at 31/12/2010	52
Table 2.3A	Number of Current Full Driving Licences by Age in each Licensing Authority at 31/12/2009	53
Table 2.3B	Number of Current Full Driving Licences by Age in each Licensing Authority at 31/12/2010	54
Table 2.4A	Number of Current Learner Permit Licences by Age in each Licensing Authority at 31/12/2009	55
Table 2.4B	Number of Current Learner Permit Licences by Age in each Licensing Authority at 31/12/2010	56
Table 2.5A	Number of Current Driving Licences by Age and Gender at 31/12/2009	57
Table 2.5B	Number of Current Driving Licences by Age and Gender at 31/12/2010	57
Table 2.6	Driving Test Statistics, 2005 - 2010	58

Table 2.7	Driving Test Pass Rate by Gender, 2005 - 2010	58
Table 2.8	Driving Test Pass Rate by Age Group, 2003 - 2010	59
Table 2.9	Number of Tests Conducted by the Driver Theory Testing Service, 2003 - 2010	59
Table 2.10	Waiting Time for Driving Tests by Centre, 2006 - 2010	60
Table 2.11A	National Car Test Results by Test Centre for year ending 31/12/2009	61
Table 2.11B	National Car Test Results by Test Centre for year ending 31/12/2010	62
Chapter 3	Penalty Points	
	Overview of Penalty Points	64
Table 3.1	Number of Penalty Points issued by Offence Type, 2009 - 2010	65
Table 3.2A	Number of Penalty Points issued by Gender and County, 2009	66
Table 3.2B	Number of Penalty Points issued by Gender and County, 2010	67
Table 3.3A	Number of Penalty Points issued by Gender and Age, 2009	68
Table 3.3B	Number of Penalty Points issued by Gender and Age, 2010	68
Table 3.4A	Number of Penalty Points issued by Gender and Offence Type, 2009	69
Table 3.4B	Number of Penalty Points issued by Gender and Offence Type, 2010	70
Table 3.5A	Number of Penalty Points issued to Females by Age and Main Offence Type, 2009	71
Table 3.5B	Number of Penalty Points issued to Females by Age and Main Offence Type, 2010	72
Table 3.6A	Number of Penalty Points issued to Males by Age and Main Offence Type, 2009	73
Table 3.6B	Number of Penalty Points issued to Males by Age and Main Offence Type, 2010	74
Table 3.7A	Number of Penalty Points issued to Females by County and Main Offence Type, 2009	75
Table 3.7B	Number of Penalty Points issued to Females by County and Main Offence Type, 2010	76
Table 3.8A	Number of Penalty Points issued to Males by County and Main Offence Type, 2009	77
Table 3.8B	Number of Penalty Points issued to Males by County and Main Offence Type, 2010	78
Chapter 4	Road Safety and Road Lengths	
	Overview of Road Safety and Road Lengths	80
Table 4.1	Number of Road Deaths and Number of Vehicles under Current Licence, 2005 - 2010	82
Table 4.2	Road Fatalities classified by Month of Year, 2003 - 2010	82
Table 4.3	Number of Persons Killed classified by Road User Type, 2004 - 2009	83
Table 4.4	Number of Persons Injured classified by Road User Type, 2004 - 2009	83
Table 4.5	Number of Persons Killed and Injured by County, 2006 - 2009	84
Table 4.6A	Number of Female Casualties classified by Road User Type and Age, 2008	85
Table 4.6B	Number of Female Casualties classified by Road User Type and Age, 2009	86
Table 4.7A	Number of Male Casualties classified by Road User Type and Age, 2008	87

Table 4.7B	Number of Male Casualties classified by Road User Type and Age, 2009	88
Table 4.8A	Number of Traffic Collisions and Casualties classified by Month of Year, 2008	89
Table 4.8B	Number of Traffic Collisions and Casualties classified by Month of Year, 2009	89
Table 4.9A	Number of Fatal and Injury Collisions and Casualties classified by Day of Week, 2008	90
Table 4.9B	Number of Fatal and Injury Collisions and Casualties classified by Day of Week, 2009	90
Table 4.10A	Number of Fatal and Injury Collisions and Casualties classified by Hour of Day, 2008	91
Table 4.10B	Number of Fatal and Injury Collisions and Casualties classified by Hour of Day, 2009	92
Table 4.11A	Number of Traffic Collisions and Casualties in each County, 2008	93
Table 4.11B	Number of Traffic Collisions and Casualties in each County, 2009	94
Table 4.12A	Number of Drivers of Cars Involved in Fatal and Injury Collisions classified by Age 95 and Gender, 2008	95
Table 4.12B	Number of Drivers of Cars Involved in Fatal and Injury Collisions classified by Age and Gender, 2009	95
Table 4.13A	Number of Cars and Goods Vehicles Involved in Fatal and Injury Collisions classified by Driver's Country of Residence, 2008	96
Table 4.13B	Number of Cars and Goods Vehicles Involved in Fatal and Injury Collisions classified by Driver's Country of Residence, 2009	96
Table 4.14A	Number of Users of Cars Involved in Fatal and Injury Collisions classified by Seat Belt Usage, 2008	97
Table 4.14B	Number of Users of Cars Involved in Fatal and Injury Collisions classified by Seat Belt Usage, 2009	97
Table 4.15	National Road Length in Kilometres by Carriageway Type, 2007 - 2010	98
Table 4.16	National Route Length in Kilometres by Carriageway Type and Local Authority, 2010	98
Chapter 5 Road Traffic Volumes		
	Overview of Road Traffic Volumes	100
Table 5.1	Road Traffic Volumes of National Fleet by Vehicle Type, 2000 - 2010	102
Table 5.2	Road Traffic Volumes of National Fleet by Vehicle Type and Taxation Class, 2008 to 2010	103
Table 5.3A	Road Traffic Volumes of National Fleet by Year of Registration and Vehicle Type, 2008	104
Table 5.3B	Road Traffic Volumes of National Fleet by Year of Registration and Vehicle Type, 2009	105
Table 5.3C	Road Traffic Volumes of National Fleet by Year of Registration and Vehicle Type, 2010	106
Table 5.4A	Road Traffic Volumes of National Fleet by Vehicle Type and Type of Fuel, 2008	107
Table 5.4B	Road Traffic Volumes of National Fleet by Vehicle Type and Type of Fuel, 2009	107
Table 5.4C	Road Traffic Volumes of National Fleet by Vehicle Type and Type of Fuel, 2010	108
Table 5.5A	Road Traffic Volumes of National Fleet by County of Owner and Vehicle Type, 2008	109

Table 5.5B	Road Traffic Volumes of National Fleet by County of Owner and Vehicle Type, 2009	111
Table 5.5C	Road Traffic Volumes of National Fleet by County of Owner and Vehicle Type, 2010	113
Table 5.6A	Road Traffic Volumes of National Fleet by Month of Year and Vehicle Type, 2008	115
Table 5.6B	Road Traffic Volumes of National Fleet by Month of Year and Vehicle Type, 2009	116
Table 5.6C	Road Traffic Volumes of National Fleet by Month of Year and Vehicle Type, 2010	117
Table 5.7A	Road Traffic Volumes for Private Cars by Engine Capacity and Type of Fuel, 2008	118
Table 5.7B	Road Traffic Volumes for Private Cars by Engine Capacity and Type of Fuel, 2009	118
Table 5.7C	Road Traffic Volumes for Private Cars by Engine Capacity and Type of Fuel, 2010	119
Table 5.8A	Road Traffic Volumes for Private Cars by County of Owner and Gender, 2008	120
Table 5.8B	Road Traffic Volumes for Private Cars by County of Owner and Gender, 2009	121
Table 5.8C	Road Traffic Volumes for Private Cars by County of Owner and Gender, 2010	122
Table 5.9A	Road Traffic Volumes for Goods Vehicles by Year of Registration and Unladen Weight, 2008	123
Table 5.9B	Road Traffic Volumes for Goods Vehicles by Year of Registration and Unladen Weight, 2009	124
Table 5.9C	Road Traffic Volumes for Goods Vehicles by Year of Registration and Unladen Weight, 2010	125
Chapter 6	Road Freight Transport	
	Overview of Road Freight Transport	128
Table 6.1	Road Freight Transport Statistics Summary, 1998 - 2010	129
Table 6.2A	Road Freight Transport Activity classified by Main Type of Work and Main Use of Vehicle, 2009	130
Table 6.2B	Road Freight Transport Activity classified by Main Type of Work and Main Use of Vehicle, 2010	130
Table 6.3A	Road Freight Transport Activity classified by Business of Owner and Main Use of Vehicle, 2009	131
Table 6.3B	Road Freight Transport Activity classified by Business of Owner and Main Use of Vehicle, 2010	132
Table 6.4A	Road Freight Transport Activity classified by Region of Origin and Region of Destination, 2009	133
Table 6.4B	Road Freight Transport Activity classified by Region of Origin and Region of Destination, 2010	134
Table 6.5A	Road Freight Transport Activity classified by Group of Goods and Main Use of Vehicle, 2009	135
Table 6.5B	Road Freight Transport Activity classified by Group of Goods and Main Use of Vehicle, 2010	135
Table 6.6	Number of Licensed Road Hauliers by County, 2006 - 2010	136

Chapter 7 Aviation Transport

	Overview of Aviation Transport	138
Table 7.1	Total Passenger Numbers handled by Airport, 2005 - 2010	140
Table 7.2A	Passenger Numbers handled classified by Main Airport and Month, 2009	141
Table 7.2B	Passenger Numbers handled classified by Main Airport and Month, 2010	142
Table 7.3A	Passenger Numbers handled by Main Airport classified by National/International Traffic and Month, 2009	143
Table 7.3B	Passenger Numbers handled by Main Airport classified by National/International Traffic and Month, 2010	144
Table 7.4A	Passenger Numbers handled by Main Airport classified by Arrivals/Departures and Month, 2009	145
Table 7.4B	Passenger Numbers handled by Main Airport classified by Arrivals/Departures and Month, 2010	146
Table 7.5A	Passenger Numbers handled by Main Airport classified by Scheduled/Non Scheduled Travel and Month, 2009	147
Table 7.5B	Passenger Numbers handled by Main Airport classified by Scheduled/Non Scheduled Travel and Month, 2010	148
Table 7.6A	Number of Flights handled by Main Airport classified by National/International Traffic and Month, 2009	149
Table 7.6B	Number of Flights handled by Main Airport classified by National/International Traffic and Month, 2010	150
Table 7.7A	Number of Flights handled by Main Airport classified by Arrivals/Departures and Month, 2009	151
Table 7.7B	Number of Flights handled by Main Airport classified by Arrivals/Departures and Month, 2010	152
Table 7.8A	Number of Flights handled by Main Airport classified by Scheduled/Non Scheduled Travel and Month, 2009	153
Table 7.8B	Number of Flights handled by Main Airport classified by Scheduled/Non Scheduled Travel and Month, 2010	154
Table 7.9A	Air Freight handled by Main Airport classified by National/International Traffic and Month, 2009	155
Table 7.9B	Air Freight handled by Main Airport classified by National/International Traffic and Month, 2010	156
Table 7.10A	Air Freight handled by Main Airport classified by Arrivals/Departures and Month, 2009	157
Table 7.10B	Air Freight handled by Main Airport classified by Arrivals/Departures and Month, 2010	158
Table 7.11A	Top 10 Arrivals and Departures for Cork Airport by Number of Passengers, 2009	159
Table 7.11B	Top 10 Arrivals and Departures for Cork Airport by Number of Passengers, 2010	159
Table 7.12A	Top 10 Arrivals and Departures for Dublin Airport by Number of Passengers, 2009	160
Table 7.12B	Top 10 Arrivals and Departures for Dublin Airport by Number of Passengers, 2010	160

Table 7.13A	Top 10 Arrivals and Departures for Knock Airport by Number of Passengers, 2009	161
Table 7.13B	Top 10 Arrivals and Departures for Knock Airport by Number of Passengers, 2010	161
Table 7.14A	Top 10 Arrivals and Departures for Shannon Airport by Number of Passengers, 2009	162
Table 7.14B	Top 10 Arrivals and Departures for Shannon Airport by Number of Passengers, 2010	162
Table 7.15A	Top 5 Arrivals and Departures for Kerry Airport by Number of Passengers, 2009	163
Table 7.15B	Top 5 Arrivals and Departures for Kerry Airport by Number of Passengers, 2010	163
Table 7.16A	Top 5 Arrivals and Departures for Galway Airport by Number of Passengers, 2009	164
Table 7.16B	Top 5 Arrivals and Departures for Galway Airport by Number of Passengers, 2010	164
Table 7.17A	Number of International Passengers handled by Irish Airports by Country of Flight Stage Origin/Destination, 2009	165
Table 7.17B	Number of International Passengers handled by Irish Airports by Country of Flight Stage Origin/Destination, 2010	166
Table 7.18A	Number of Flights, Passengers and Tonnage of Freight handled by Aircraft Make, 2009	167
Table 7.18B	Number of Flights, Passengers and Tonnage of Freight handled by Aircraft Make, 2010	168
Chapter 8	Public Transport (Bus, Luas and Rail)	
	Overview of Public Transport (Bus, Luas and Rail)	170
Table 8.1	Summary of Scheduled Bus Passenger Services, 2003 - 2010	171
Table 8.2	Average Daily Flow of Dublin Bus Passengers by Time of Day, 2009 - 2010	172
Table 8.3	Average Weekly Flow of Dublin Bus Passengers by Day of Week, 2009 - 2010	172
Table 8.4	Dublin Bus Passenger Numbers by Month, 2009 - 2010	173
Table 8.5	Dublin Bus Fleet by Garage, 2009 - 2010	174
Table 8.6	Dublin Bus Driver Profile by Gender and Age, 2009 - 2010	174
Table 8.7A	Average Daily Flow of Bus Éireann Passengers by City Services and Time of Day, 2009	175
Table 8.8A	Average Weekly Flow of Bus Éireann Passengers by City Services and Day of Week, 2009	175
Table 8.7B	Average Daily Flow of Bus Éireann Passengers by City Services and Time of Day, 2010	176
Table 8.8B	Average Weekly Flow of Bus Éireann Passengers by City Services and Day of Week, 2010	176
Table 8.9	Bus Éireann Passenger Numbers, 2009 - 2010	177
Table 8.10	Bus Éireann Fleet, 2009 - 2010	177
Table 8.11	Number of Licensed Bus Operators by County, 2006 - 2010	178
Table 8.12A	Average Daily Flow of Luas Passengers by Time of Day and Line, 2009	179
Table 8.12B	Average Daily Flow of Luas Passengers by Time of Day and Line, 2010	180
Table 8.13	Average Weekly Flow of Luas Passengers by Day of Week and Line, 2009 - 2010	181

Table 8.14	Luas Passenger Numbers by Month and Line, 2009 - 2010	181
Table 8.15	Luas Driver Profile by Gender and Age, 2009 - 2010	182
Table 8.16	Additional Luas Data, 2009 - 2010	182
Table 8.17	Summary of Passenger and Freight Traffic by Rail, 2005 - 2010	183
Table 8.18	Principal Commodities conveyed by Rail, 2005 - 2010	183
Table 8.19	Rail Infrastructure, 2005 - 2010	184
Table 8.20	Dublinbikes Data, 2009 - 2010	184
Chapter 9	Maritime Transport	
	Overview of Maritime Transport	186
Table 9.1	Total Tonnage of Goods handled by Irish Ports, 2004 - 2010	187
Table 9.2	Tonnage of Goods handled by Irish Ports classified by Region of Trade, 2004 - 2010	188
Table 9.3	Number of Arrivals to Irish Ports and Gross Tonnage of Vessels by Type of Vessel, 2003 - 2010	189
Table 9.4A	Number of Arrivals to Irish Ports and Gross Tonnage of Vessels classified by Type of Vessel and Port, 2009	190
Table 9.4B	Number of Arrivals to Irish Ports and Gross Tonnage of Vessels classified by Type of Vessel and Port, 2010	191
Table 9.5A	Total Tonnage of Goods handled by Irish Ports classified by Port and Region of Trade, 2009	192
Table 9.5B	Total Tonnage of Goods handled by Irish Ports classified by Port and Region of Trade, 2010	194
Table 9.6A	Total Tonnage of Goods handled by Irish Ports classified by Port and Category of Traffic, 2009	196
Table 9.6B	Total Tonnage of Goods handled by Irish Ports classified by Port and Category of Traffic, 2010	198
Table 9.7	Number of Cruise Ships and Passengers by Port, 2009 - 2010	200
Table 9.8	Number of Cruise Ships and Passengers by Month of Arrival, 2009 - 2010	200
Table 9.9A	Passengers on Scheduled International Ferry Services disembarking/embarking classified by Port and Route, 2009	201
Table 9.9B	Passengers on Scheduled International Ferry Services disembarking/embarking classified by Port and Route, 2010	202
Chapter 10	Small Public Service Vehicle Transport	
	Overview of Small Public Service Vehicle Transport	204
Table 10.1A	Age Profile of Small Public Service Vehicle Fleet by Type, 2009	205
Table 10.2A	Number of Small Public Service Vehicles by Type and County of Licensing, 2009	205
Table 10.1B	Age Profile of Small Public Service Vehicle Fleet by Type, 2010	206

Table 10.2B	Number of Small Public Service Vehicles by Type and County of Licensing, 2010	206
Table 10.3A	Number of Small Public Service Vehicles by Type and Main Make, 2009	207
Table 10.3B	Number of Small Public Service Vehicles by Type and Main Make, 2010	208
Table 10.4A	Number of Small Public Service Vehicles by County and Age of Vehicle, 2009	209
Table 10.4B	Number of Small Public Service Vehicles by County and Age of Vehicle, 2010	210
Chapter 11 Prices		
	Overview of Prices	212
Table 11.1	Comparison of Annual Consumer Price Index (CPI) Fuel and Lubricants Index with CPI (All Items), 2000 to 2010	213
Table 11.2	Comparison of Monthly Consumer Price Index (CPI) Fuel and Lubricants Index with CPI (All Items), January 2009 to December 2010	214
Table 11.3	Comparison of Annual Consumer Price Index (CPI) Purchase of Vehicles Index with CPI (All Items), 2000 to 2010	215
Table 11.4	Comparison of Monthly Consumer Price Index (CPI) Purchase of Vehicles Index with CPI (All Items), January 2009 to December 2010	216
Table 11.5	Comparison of Annual Consumer Price Index (CPI) Transport Services Index with CPI (All Items), 2000 to 2010	217
Table 11.6	Comparison of Monthly Consumer Price Index (CPI) Air and Sea Transport with CPI (All Items), January 2009 to December 2010	218
Table 11.7	Comparison of Annual Consumer Price Index (CPI) Other Transport Related Costs with CPI (All Items), 2000 to 2010	219
Table 11.8	Comparison of Monthly Consumer Price Index (CPI) Other Transport Related Costs with CPI (All Items), January 2009 to December 2010	220

Key Facts

- ◆ In 2010 there were 1,872,715 private cars under current licence, down almost 30,000 from 2009.
- ◆ There were 84,907 new private cars licensed for the first time in 2010, of which less than one third were petrol.
- ◆ Four-fifths of the 84,907 new private cars licensed for the first time in 2010 were in emission bands A and B, the greenest emission bands.
- ◆ In 2010 there were 2,655,048 Irish driving licences held.
- ◆ There were 116,825 driving tests conducted in 2010. The average pass rate was 51%.
- ◆ In 2010 a total of 893,664 cars underwent the National Car Test (NCT). Over 94% of these passed after one or more tests.
- ◆ During 2010, a total of 285,439 penalty points were issued. Two-thirds of these were for speeding.
- ◆ Preliminary results show that there were 212 persons killed on Irish roads in 2010, compared with 238 in 2009.
- ◆ In 2009, the latest year for which detailed data is available, there were 9,742 persons injured on Irish roads.
- ◆ In 2010 there were 5,413 kilometres of national roads.
- ◆ Irish vehicles drove 43 billion kilometres in total in 2010. Three quarters of these kilometres were driven by private cars.
- ◆ Irish private cars drove 16,962 kilometres on average in 2010.
- ◆ In 2010, private cars owned by females drove 15,691 kilometres on average whilst private cars owned by males drove 17,406 kilometres on average.
- ◆ Private cars belonging to residents of County Roscommon were driven further on average than private cars of residents of any other county for the years 2008 to 2010.
- ◆ In 2010, Irish registered goods vehicles transported 125,865 thousand tonnes of freight.
- ◆ There were 4,783 licensed road hauliers in 2010.
- ◆ Nearly 24 million passengers flew to and from Irish airports in 2010. Over three-quarters of these were handled by Dublin airport alone.
- ◆ In both 2009 and 2010, more passengers flew on the Dublin - Heathrow route than on any other route.
- ◆ There were 126,153 tonnes of air freight flown to and from Irish airports in 2010.
- ◆ In 2010, some 199 million passengers were carried on scheduled bus services, 28 million passengers were carried on Luas and 38 million passengers were carried by Iarnród Éireann.
- ◆ Iarnród Éireann carried 568,000 tonnes of freight in 2010.
- ◆ In 2010, a total of 13,311 trading vessels arrived in Irish ports. They unloaded 31 million tonnes of goods and loaded 14 million tonnes of goods.
- ◆ In 2010, Dublin port was the busiest port, handling two-fifths of all goods received and nearly half of all goods forwarded.
- ◆ In 2010, a total of 3,079,000 passengers were carried to and from Irish ports on scheduled international ferry services.
- ◆ In 2010, the most important ferry route was the Dublin - Holyhead route, which handled just over half of all passengers on scheduled ferry services.

- ◆ In 2010 there were 25,309 small Public Service Vehicles (PSVs) licensed to operate. Almost half of these were based in Dublin.
- ◆ Between 2000 and 2010 the purchase price of petrol increased by 45% and the purchase price of diesel increased by 44%.
- ◆ In the same period, the purchase price of new and used cars decreased by 3.5%.

Chapter 1

Vehicle Licensing and Registrations

Vehicle Licensing and Registrations

Two separate sets of statistics are available on Irish vehicles. These are licensing and registration statistics.

Licensing statistics refer to the number of vehicles legally allowed to drive on Irish roads (i.e. vehicles for which motor tax has been paid). These are divided into two categories: vehicles under current licence, and vehicles licensed for the first time.

Statistics on vehicles under current licence are sourced from the National Vehicle and Driver File (NVDF). The NVDF is administered by the Department of Transport, Tourism and Sport. The Department publishes annually the number of vehicles under current licence (or Mechanically Propelled Vehicles under Current Licence, to give them their full title) in its *Irish Bulletin of Vehicle and Driver Statistics*.

Statistics on vehicles licensed for the first time are compiled monthly by the CSO. The CSO bases these statistics on data supplied by the Driver and Vehicle Computer Services Division of the Department of Transport, Tourism and Sport.

Associated with the licensing statistics are statistics on changes in vehicle ownership. These are compiled annually by the Department of Transport, Tourism and Sport as part of its routine administration of the NVDF.

Registration statistics refer to the number of vehicles registered for the first time (i.e. the number of licence plates issued). Registration statistics differ from licensing statistics in that not all vehicles registered need be licensed (for example tractors used exclusively on private land). Also, vehicles are not necessarily registered and licensed in the same month. Registration precedes licensing and this can lead to a time lag effect. Registration statistics are compiled monthly by the CSO based on data supplied by the Revenue Commissioners.

Vehicles under Current Licence

On 31 December 2008, vehicles under current licence were at an all time high of 2,497,568. By 31 December 2010, this figure had decreased to 2,416,387 (-3.3%).

In 2009, there were 1,902,429 private cars under current licence, representing 77.1% of the national fleet. There were 343,940 goods vehicles under current licence, 13.9% of the fleet. In 2010 the number of private cars under current licence decreased to 1,872,715, although their share within the fleet increased to 77.5%. Goods vehicles under current licence decreased to 327,096 and their share within their fleet decreased to 13.5%.

Vehicles Licensed for the First Time

The total number of vehicles licensed for the first time in 2009 was 149,389. This compares with 282,557 vehicles licensed for the first time in 2008, a decrease of 47.1%. In 2010, a total of 160,418 vehicles were licensed for the first time. This represented an increase of 7.4% on 2009. The licensing statistics also show that:

- ◆ In 2009, there were 73,125 new vehicles and 76,264 used (imported) vehicles licensed for the first time. In 2010 there were 103,076 new vehicles and 57,342 used (imported) vehicles licensed for the first time.
- ◆ There were 54,432 new private cars licensed for the first time in 2009 and 84,907 new private cars licensed for the first time in 2010.
- ◆ Of the 54,342 new private cars licensed for the first time in 2009, 22,802 (41.9%) were petrol and 30,645 (56.3%) were diesel. By comparison, of the 84,907 new private cars licensed for the first time in 2010, 27,124 (31.9%) were petrol and 53,998 (63.6%) were diesel.

- ◆ In 2009, Toyota (7,746), Ford (7,738), Volkswagen (6,127), Nissan (4,761) and Opel (3,978) were the top five most popular makes of private cars licensed for the first time. In 2010, Ford (10,650), Toyota (10,434), Volkswagen (9,987), Renault (9,632) and Opel (6,444) were the top five most popular makes respectively.
- ◆ There were 10,051 new goods vehicles licensed for the first time in 2009 and 10,510 new goods vehicles licensed for the first time in 2010.

Changes in Vehicle Ownership

In 2009, 736,821 change of vehicle ownership forms were processed by the Department of Transport, Tourism and Sport. In 2010, the corresponding figure was 789,109 forms. It should be noted that some vehicles may have changed ownership more than once in the reference year.

Vehicles Registered

There were 106,410 cars registered in 2009. Of these, 57,337 were new vehicles and 49,073 were used (imported) vehicles. In 2010, 129,327 cars were registered. Of these, 89,212 were new vehicles and 40,115 were used (imported) vehicles. The registration statistics also show that:

- ◆ Some 51.3% of all new car registrations in 2009 had a value in the range of €15,001 to €25,000, compared to almost 54.6% in 2010.
- ◆ Almost 95.0% of used (imported) cars registered in 2009 and 2010 originated from the United Kingdom.

Table 1.1 Number of Mechanically Propelled Vehicles under Current Licence by Taxation Class on 31 December, 1985 - 2010

Year									Number
	Private Cars	Motor Cycles	Goods Vehicles	Tractors, Excavators, Dumpers, etc	Public Service Vehicles		Exempt Vehicles	Others	Total
					Small	Large			
1985	709,546	26,025	93,369	68,552	4,358	3,295	6,905	2,708	914,758
1986	711,087	25,735	101,475	66,149	4,710	3,422	7,146	2,760	922,484
1987	736,595	25,828	111,023	67,597	4,826	3,521	7,525	2,838	959,753
1988	749,459	24,877	118,764	69,219	4,952	3,701	7,598	2,726	981,296
1989	773,396	24,492	130,020	72,707	5,061	3,834	7,238	2,812	1,019,560
1990	796,408	22,744	143,166	72,814	4,977	4,047	7,255	2,848	1,054,259
1991	836,583	24,652	148,331	75,742	5,363	4,388	7,119	3,367	1,105,545
1992	858,498	24,649	144,798	76,784	5,711	4,557	7,514	3,962	1,126,473
1993	891,027	23,921	135,225	77,115	6,144	4,835	7,874	5,097	1,151,238
1994	939,022	23,632	135,809	77,680	6,925	4,985	8,052	6,168	1,202,273
1995	990,384	23,452	141,785	77,925	8,086	5,282	8,336	7,253	1,262,503
1996	1,057,383	23,847	146,601	78,696	9,219	5,535	8,661	8,674	1,338,616
1997	1,134,429	24,424	158,158	78,405	10,340	5,845	10,336	10,393	1,432,330
1998	1,196,901	24,398	170,866	78,047	11,249	6,096	11,748	11,548	1,510,853
1999	1,269,245	26,677	188,814	75,591	13,076	6,564	12,248	15,941	1,608,156
2000	1,319,250	30,638	205,575	73,806	13,637	6,957	13,864	18,494	1,682,221
2001	1,384,704	32,913	219,510	73,719	16,547	7,084	14,965	20,242	1,769,684
2002	1,447,908	33,147	233,069	73,956	18,252	7,090	16,186	20,438	1,850,046
2003	1,507,106	35,094	251,130	76,425	19,856	7,392	17,185	23,241	1,937,429
2004	1,582,833	34,854	268,082	76,697	20,744	7,430	18,847	26,820	2,036,307
2005	1,662,157	34,300	286,548	76,307	21,888	7,625	20,321	29,534	2,138,680
2006	1,778,861	34,927	318,604	78,520	23,284	7,997	22,117	32,083	2,296,393
2007	1,882,901	37,178	345,874	80,239	26,654	8,451	24,761	35,506	2,441,564
2008	1,924,281	39,409	351,307	79,613	29,053	8,911	26,441	38,553	2,497,568
2009	1,902,429	39,552	343,940	75,318	28,284	8,556	26,954	42,627	2,467,660
2010	1,872,715	38,145	327,096	71,457	26,680	8,245	27,092	44,957	2,416,387

Source: Department of Transport, Tourism and Sport

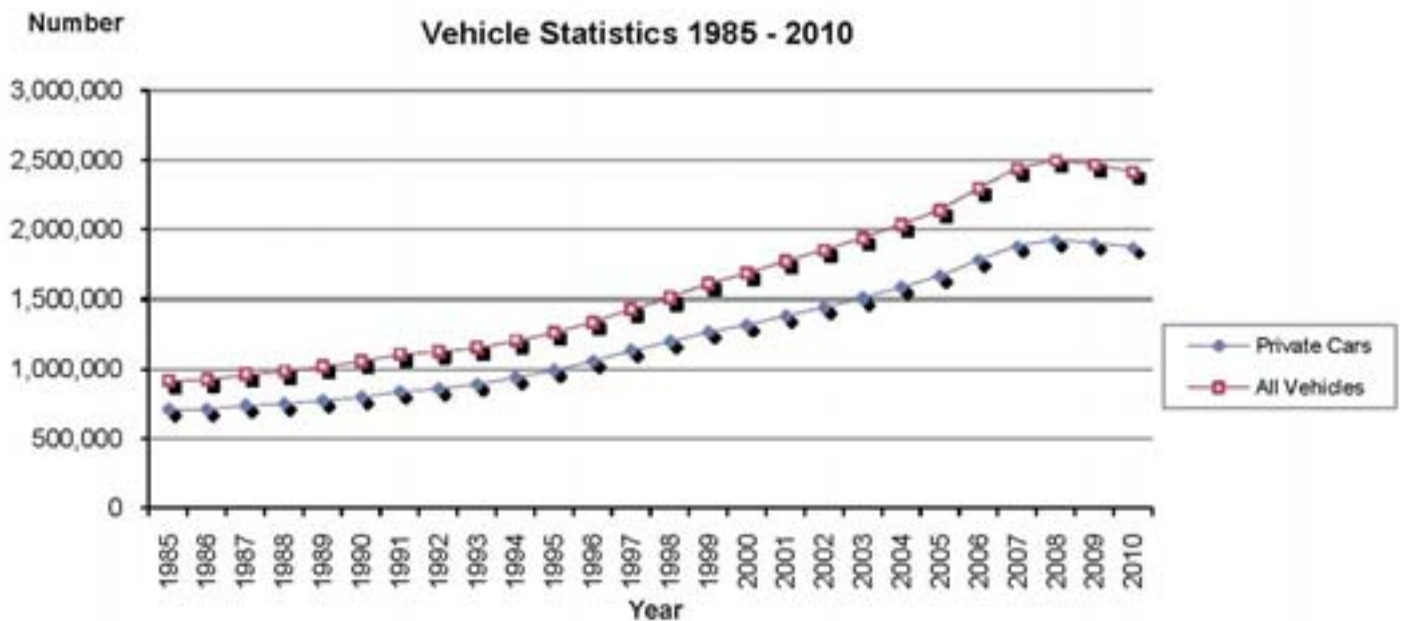

Table 1.2A Number of Mechanically Propelled Vehicles by Taxation Class and Licensing Authority on 31 December 2009

Licensing Authority								Number
	Private Cars	Goods Vehicles	Tractors	Motor Cycles	Exempt	PSV Vehicles	Other Classes	Total
Carlow	25,877	6,108	1,654	563	293	315	1,140	35,950
Cavan	27,703	7,457	2,031	409	402	410	643	39,055
Clare	52,199	10,196	2,696	786	722	784	1,703	69,086
Cork	234,734	40,465	8,147	4,868	3,199	3,388	7,114	301,915
Donegal	59,489	15,126	3,210	648	980	1,109	2,832	83,394
Dublin	499,594	62,558	1,211	13,629	8,967	16,019	7,138	609,116
Galway	99,957	20,515	4,574	1,263	1,640	1,661	3,319	132,929
Kerry	64,408	12,792	3,972	1,011	851	952	3,012	86,998
Kildare	87,855	14,209	1,766	1,997	767	1,550	2,069	110,213
Kilkenny	39,743	8,647	3,518	892	461	579	1,487	55,327
Laois	29,861	6,287	2,110	506	317	446	1,014	40,541
Leitrim	13,038	3,123	825	150	211	210	363	17,920
Limerick	84,170	15,229	3,167	1,396	1,129	1,221	2,339	108,651
Longford	15,187	3,642	1,060	199	195	215	349	20,847
Louth	44,745	8,461	807	754	706	902	841	57,216
Mayo	53,842	13,052	4,504	587	940	766	1,311	75,002
Meath	75,524	15,160	2,086	1,651	721	1,720	1,529	98,391
Monaghan	22,777	7,439	1,237	284	319	311	644	33,011
Offaly	30,091	6,486	2,009	654	349	469	1,172	41,230
Roscommon	27,640	5,983	2,015	294	365	260	971	37,528
Sligo	27,663	5,780	1,567	471	386	343	888	37,098
Tipperary N.R.	33,956	7,176	2,467	554	417	335	942	45,847
Tipperary S.R.	38,241	8,141	2,445	834	551	410	1,235	51,857
Waterford	51,944	8,304	1,803	1,383	602	520	1,527	66,083
Westmeath	36,515	7,762	1,584	604	338	576	769	48,148
Wexford	64,454	13,689	3,589	1,458	604	619	2,359	86,772
Wicklow	61,222	10,153	1,449	1,707	522	750	1,732	77,535
Total	1,902,429	343,940	67,503	39,552	26,954	36,840	50,442	2,467,660

Source: Department of Transport, Tourism and Sport

**Mechanically Propelled Vehicles under Current Licence,
31 December 2009**

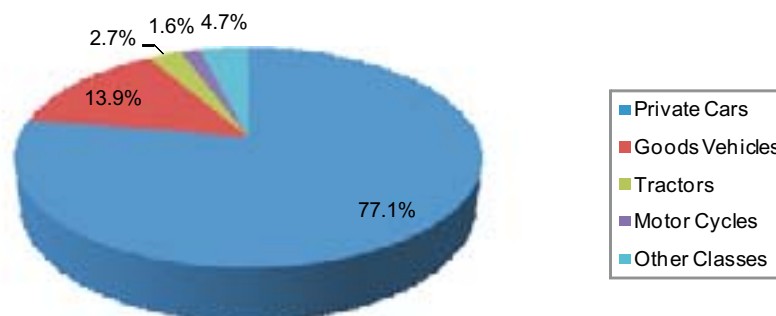

Table 1.2B Number of Mechanically Propelled Vehicles by Taxation Class and Licensing Authority on 31 December 2010

Licensing Authority								Number
	Private Cars	Goods Vehicles	Tractors	Motor Cycles	Exempt	PSV Vehicles	Other Classes	Total
Carlow	25,122	5,788	1,581	548	275	291	1,161	34,766
Cavan	27,006	7,042	1,891	402	388	393	648	37,770
Clare	51,725	10,146	2,552	788	726	736	1,760	68,433
Cork	233,085	39,863	8,000	5,065	3,238	3,276	7,429	299,956
Donegal	59,495	14,777	3,127	713	1,002	1,079	2,941	83,134
Dublin	490,534	59,512	1,208	12,512	9,011	15,238	7,307	595,322
Galway	98,821	19,592	4,305	1,286	1,694	1,614	3,345	130,657
Kerry	63,731	12,373	3,638	1,043	836	931	3,103	85,655
Kildare	86,830	13,494	1,721	1,904	774	1,398	2,125	108,246
Kilkenny	39,346	8,354	3,407	860	485	566	1,423	54,441
Laois	29,455	5,590	2,017	486	318	403	1,082	39,351
Leitrim	12,898	2,865	762	159	218	199	430	17,531
Limerick	82,394	14,825	2,931	1,382	1,090	1,177	2,448	106,247
Longford	14,899	3,147	977	185	188	200	433	20,029
Louth	44,201	7,386	746	722	711	818	810	55,394
Mayo	52,916	12,451	4,353	605	919	744	1,277	73,265
Meath	73,892	13,749	1,988	1,618	734	1,632	1,524	95,137
Monaghan	22,463	7,031	1,203	298	319	288	656	32,258
Offaly	29,342	6,234	1,963	682	350	443	1,164	40,178
Roscommon	27,286	5,609	1,913	279	385	259	1,008	36,739
Sligo	27,010	5,597	1,518	440	386	322	968	36,241
Tipperary N.R.	33,397	6,725	2,333	534	403	287	1,006	44,685
Tipperary S.R.	37,713	7,726	2,379	876	548	368	1,249	50,859
Waterford	50,677	8,001	1,720	1,219	604	491	1,511	64,223
Westmeath	35,748	6,988	1,505	572	360	521	805	46,499
Wexford	62,988	13,036	3,512	1,389	599	551	2,323	84,398
Wicklow	59,741	9,195	1,436	1,578	531	700	1,792	74,973
Total	1,872,715	327,096	64,686	38,145	27,092	34,925	51,728	2,416,387

Source: Department of Transport, Tourism and Sport

Mechanically Propelled Vehicles under Current Licence, 31 December 2010

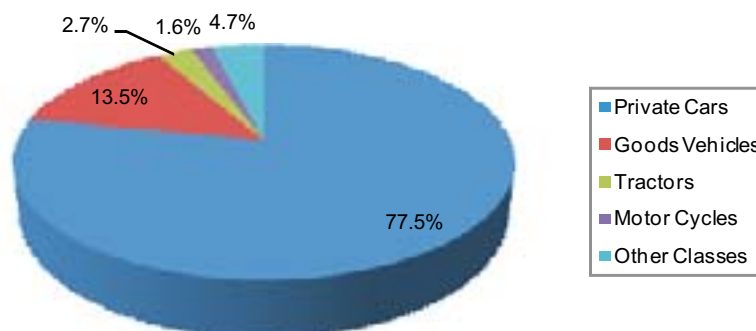

Table 1.3 All Vehicles Licensed for the First Time by Taxation Class, 2000 - 2010

Taxation Class	Number										
	2000	2001	2002	2003	2004	2005	2006	2007	2008	2009	2010
<i>New vehicles</i>											
Private cars	225,269	160,908	150,485	142,992	149,635	166,270	173,273	180,754	146,470	54,432	84,907
Goods vehicles	33,606	30,622	28,412	30,532	31,165	38,396	43,619	46,043	31,459	10,051	10,510
Tractors	2,816	2,681	2,868	2,970	2,881	3,168	3,687	4,442	4,154	1,883	1,359
Motor cycles	6,871	6,919	5,596	4,993	3,833	3,240	3,206	3,522	3,194	1,879	1,321
Exempt vehicles	3,321	3,709	4,114	4,022	5,099	4,851	6,169	7,422	6,286	3,690	4,207
Public service vehicles	1,774	1,335	1,149	1,081	1,181	1,400	1,732	1,956	1,614	493	306
<i>Small</i>	873	843	713	599	652	902	1,033	1,283	893	190	193
<i>Large</i>	901	492	436	482	529	498	699	673	721	303	113
Machines or Contrivances	1,003	938	819	1,123	1,241	1,359	1,327	1,445	906	409	222
Other classes	330	329	300	396	472	600	714	862	734	288	244
Total new vehicles	274,990	207,441	193,743	188,109	195,507	219,284	233,727	246,446	194,817	73,125	103,076
<i>Used (Imported) vehicles</i>											
Private cars	24,003	15,237	13,352	13,472	21,391	38,207	54,244	58,719	60,091	49,464	39,103
Goods vehicles	6,983	5,958	5,285	6,294	7,948	11,590	15,228	14,785	13,133	13,761	8,207
Tractors	2,786	2,447	2,436	3,044	3,021	3,327	3,601	3,492	3,412	2,845	2,194
Other classes	5,530	5,776	6,031	6,697	6,992	8,176	9,340	10,554	11,104	10,194	7,838
Total used (imported) vehicles	39,302	29,418	27,104	29,507	39,352	61,300	82,413	87,550	87,740	76,264	57,342
Total all classes	314,292	236,859	220,847	217,616	234,859	280,584	316,140	333,996	282,557	149,389	160,418

Source: CSO

Table 1.4A Number of New Vehicles Licensed for the First Time by Taxation Class and Type of Fuel, 2009

Taxation Class	Type of Fuel						Number
	Petrol	Diesel	Electric	Petrol and Electric	Petrol and Ethanol	Other	Total
Private cars	22,802	30,645	9	280	696	0	54,432
Goods vehicles	15	10,016	20	0	0	0	10,051
Tractors	23	1,860	0	0	0	0	1,883
Motor cycles	1,850	2	27	0	0	0	1,879
Exempt vehicles	1,503	2,165	2	12	8	0	3,690
Public service vehicles	14	479	0	0	0	0	493
<i>Small</i>	14	176	0	0	0	0	190
<i>Large</i>	0	303	0	0	0	0	303
Machines or Contrivances	0	408	1	0	0	0	409
Other classes	16	272	0	0	0	0	288
Total new vehicles	26,223	45,847	59	292	704	0	73,125

Source: CSO

Table 1.4B Number of New Vehicles Licensed for the First Time by Taxation Class and Type of Fuel, 2010

Taxation Class	Type of Fuel						Number
	Petrol	Diesel	Electric	Petrol and Electric	Petrol and Ethanol	Other	Total
Private cars	27,124	53,998	23	713	3,049	0	84,907
Goods vehicles	7	10,483	17	2	0	1	10,510
Tractors	10	1,349	0	0	0	0	1,359
Motor cycles	1,296	3	22	0	0	0	1,321
Exempt vehicles	1,209	2,963	3	24	8	0	4,207
Public service vehicles	6	300	0	0	0	0	306
<i>Small</i>	6	187	0	0	0	0	193
<i>Large</i>	0	113	0	0	0	0	113
Machines or Contrivances	1	219	1	0	0	1	222
Other classes	15	229	0	0	0	0	244
Total new vehicles	29,668	69,544	66	739	3,057	2	103,076

Source: CSO

Table 1.5A Number of New Vehicles Licensed for the First Time by Taxation Class and Body Type, 2009

Body Type	Taxation Class										Total
	Private Cars	Goods Vehicles	Tractors	Motor Cycles	Public Service Vehicles		Machines or Contrivances	Exempt Vehicles	Other Classes		
					Small	Large					
Agricultural Tractor	0	0	1,808	0	0	0	0	0	4	1	1,813
Ambulance	0	0	0	0	0	0	0	0	50	0	50
Articulated Tractor Unit	0	249	0	0	0	0	0	0	1	0	250
Box Van	0	37	0	0	0	0	0	0	0	0	37
Bus	31	0	0	0	0	299	0	0	22	23	375
Chassis Cab	0	438	0	0	0	0	0	0	0	0	438
Convertible (inc. Sports Cover)	253	0	0	0	0	0	0	0	6	0	259
Crew Cab	21	732	0	0	0	0	0	0	26	0	779
Estate	2,621	1	0	0	5	0	0	0	209	0	2,836
Excavator/Digger/Trench Digger	0	0	0	0	0	0	111	0	7	0	118
Fire Engine	0	0	0	0	0	0	0	0	43	0	43
Fork Lift	0	1	0	0	0	0	45	0	1	0	47
Hatchback	29,989	2	0	0	55	0	0	0	1,368	0	31,414
Jeep	561	1,361	0	0	0	0	0	0	127	0	2,049
Loading Shovel	0	0	0	0	0	0	72	0	0	0	72
MPV	1,401	1	0	0	7	0	0	0	403	2	1,814
Minibus	43	0	0	0	17	4	0	0	119	8	191
Moped	0	0	0	51	0	0	0	0	0	0	51
Motor Caravan	0	0	0	0	0	0	0	0	2	192	194
Motorcycle	0	0	0	1,420	0	0	0	0	12	0	1,432
Pick Up	2	101	0	0	0	0	0	0	3	0	106
Recovery Vehicle	0	2	0	0	0	0	32	0	0	0	34
Refuse Collector	0	60	0	0	0	0	0	0	0	0	60
Rigid	0	241	0	0	0	0	0	0	0	0	241
Saloon	17,545	0	0	0	101	0	0	0	945	0	18,591
Scooter	0	0	0	395	0	0	0	0	1	0	396
Security Van/Truck	0	46	0	0	0	0	0	0	0	0	46
Sports/Coupe (Non Convertible)	1,050	0	0	0	0	0	0	0	27	0	1,077
Station Wagon/Jeep	645	0	0	0	1	0	0	0	181	0	827
Telescopic Handler	0	2	0	0	0	0	87	0	0	0	89
Van	230	6,596	0	0	0	0	6	0	46	0	6,878
Other	40	181	75	13	4	0	55	0	87	62	517
Total	54,432	10,051	1,883	1,879	190	303	409	3,690	288	73,125	

Source: CSO

Table 1.5B Number of New Vehicles Licensed for the First Time by Taxation Class and Body Type, 2010

Body Type	Taxation Class										Total
	Private Cars	Goods Vehicles	Tractors	Motor Cycles	Public Service Vehicles		Machines or Contrivances	Exempt Vehicles	Other Classes		
					Small	Large					
Agricultural Tractor	0	0	1,305	0	0	0	0	0	1	2	1,308
Ambulance	0	0	0	0	0	0	0	0	32	0	32
Articulated Tractor Unit	0	299	0	0	0	0	0	0	1	0	300
Box Van	0	7	0	0	0	0	0	0	0	0	7
Bus	29	2	0	0	0	108	0	0	7	18	164
Chassis Cab	0	503	0	0	0	0	0	0	7	0	510
Convertible (inc. Sports Cover)	309	0	0	0	0	0	0	0	3	0	312
Crew Cab	18	876	0	0	0	0	0	0	29	0	923
Estate	4,178	1	0	0	11	0	0	0	241	0	4,431
Excavator/Digger/Trench Digger	0	0	0	0	0	0	0	50	0	0	50
Fire Engine	0	0	0	0	0	0	0	0	19	0	19
Fork Lift	0	0	0	0	0	0	37	0	0	0	37
Hatchback	48,410	0	0	0	59	0	0	0	1,616	1	50,086
Jeep	959	1,719	0	0	0	0	0	0	137	0	2,815
Loading Shovel	0	0	0	0	0	0	0	35	0	0	35
MPV	4,653	3	0	0	14	0	0	0	649	4	5,323
Minibus	46	1	0	0	4	5	0	0	90	11	157
Moped	0	0	0	53	0	0	0	0	0	0	53
Motor Caravan	0	0	0	0	0	0	0	0	2	156	158
Motorcycle	0	0	0	919	0	0	0	0	4	0	923
Pick Up	1	81	0	0	0	0	0	0	5	1	88
Recovery Vehicle	0	1	0	0	0	0	17	0	0	0	18
Refuse Collector	0	14	0	0	0	0	0	0	1	0	15
Rigid	0	142	0	0	0	0	0	0	4	0	146
Saloon	22,388	0	0	0	93	0	0	0	1,047	0	23,528
Scooter	0	0	0	340	0	0	0	0	0	0	340
Security Van/Truck	0	3	0	0	0	0	0	0	0	0	3
Sports/Coupe (Non Convertible)	1,892	0	0	0	0	0	0	0	27	0	1,919
Station Wagon/Jeep	1,689	0	0	0	1	0	0	0	181	0	1,871
Telescopic Handler	0	0	0	0	0	0	0	53	0	0	53
Van	310	6,745	0	0	0	0	2	41	1	1	7,099
Other	25	113	54	9	11	0	28	63	50	50	353
Total	84,907	10,510	1,359	1,321	193	113	222	4,207	244	103,076	

Source: CSO

Table 1.6 Number of New Private Cars Licensed for the First Time by Type of Fuel, 2005 - 2010

Type of fuel	2005	2006	2007	2008	2009	2010
Petrol	129,209	128,634	128,346	92,298	22,802	27,124
Diesel	36,750	44,010	50,560	50,283	30,645	53,998
Electric	0	1	2	6	9	23
Petrol and Electric	310	620	1,032	1,182	280	713
Petrol and Ethanol	0	0	812	2,701	696	3,049
Other	1	8	2	0	0	0
Total	166,270	173,273	180,754	146,470	54,432	84,907

Source: CSO

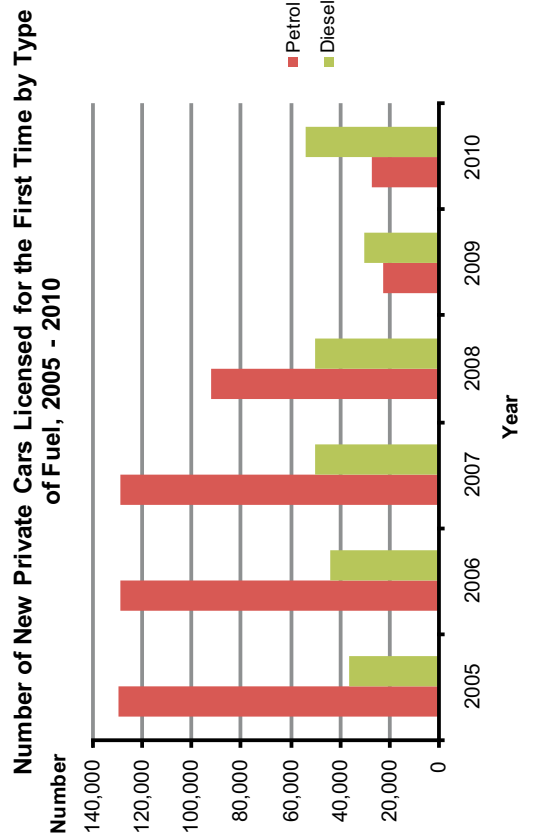

Table 1.7 Number of New Private Cars Licensed for the First Time by Engine Capacity (cc), 2000 - 2010

Engine Cubic Capacity	Number and rate										
	2000	2001	2002	2003	2004	2005	2006	2007	2008	2009	2010
Up to 900 cc	2,336	842	314	139	145	159	125	114	103	26	34
901-1000 cc	32,464	18,908	10,657	9,422	8,468	8,237	9,071	6,296	4,594	2,096	3,435
1001-1300 cc	44,684	25,429	25,403	24,638	22,433	20,425	21,508	21,941	16,921	7,911	17,390
1301-1400 cc	67,667	40,959	39,905	37,457	38,534	44,545	44,854	48,525	39,512	10,102	10,600
1401-1500 cc	3,341	7,389	5,822	5,682	6,581	8,426	7,306	7,591	8,624	5,482	10,801
1501-1600 cc	27,029	21,638	21,343	20,338	25,867	32,602	34,183	37,054	28,045	7,475	19,086
1601-2000 cc	41,423	39,192	40,079	37,709	37,674	40,495	41,859	42,878	38,020	18,838	19,371
2001-2400 cc	1,771	2,277	2,372	2,489	3,332	2,847	3,848	6,060	4,272	1,741	2,995
>2400 cc	4,554	4,274	4,590	5,118	6,601	8,534	10,519	10,295	6,379	761	1,195
Total	225,269	160,908	150,485	142,992	149,635	166,270	173,273	180,754	146,470	54,432	84,907

Source: CSO

Number of Private Cars Licensed for the First Time by Engine Capacity (cc), 2000 - 2010

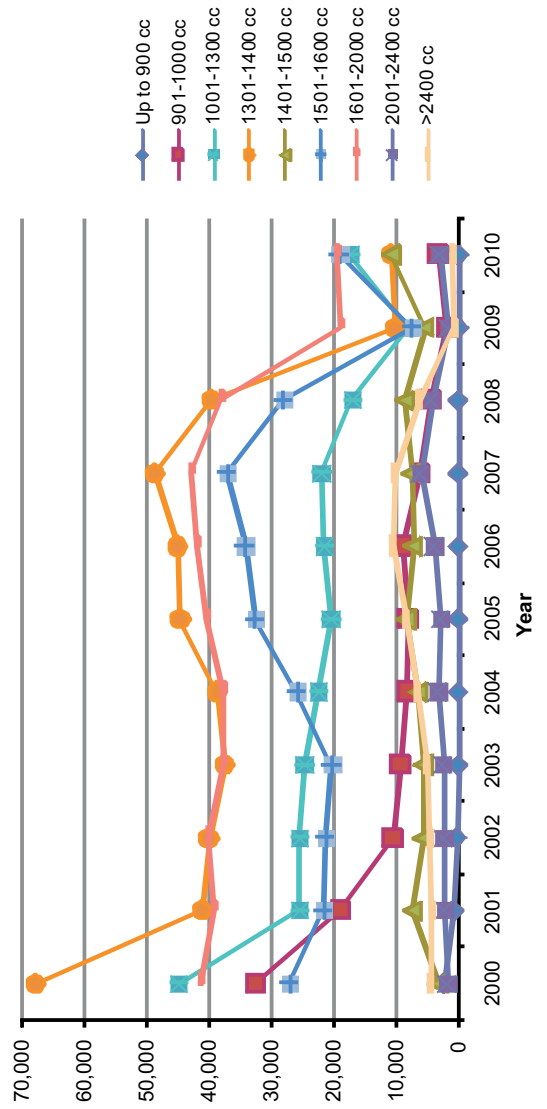

Table 1.8A Number of New Private Cars Licensed for the First Time by Type of Fuel and CO₂ Emission Band¹, 2009

Type of fuel	CO ₂ Emission Band								Number
	A	B	C	D	E	F	G	Not available ¹	Total
	Petrol	1,701	8,744	3,773	5,499	2,205	433	63	
Diesel	4,989	14,831	6,800	1,558	1,387	490	172	418	30,645
Electric	9	0	0	0	0	0	0	0	9
Petrol and Electric	246	0	24	0	4	6	0	0	280
Petrol and Ethanol	0	446	0	78	115	44	0	13	696
Total	6,945	24,021	10,597	7,135	3,711	973	235	815	54,432

¹ CO₂ emission bands are only available for vehicles registered under VAT category A.

Source: CSO

Table 1.8B Number of New Private Cars Licensed for the First Time by Type of Fuel and CO₂ Emission Band¹, 2010

Type of fuel	CO ₂ Emission Band								Number
	A	B	C	D	E	F	G	Not available ¹	Total
	Petrol	6,133	14,702	2,279	3,360	450	122	58	
Diesel	23,116	20,582	6,276	1,907	1,273	389	225	230	53,998
Electric	23	0	0	0	0	0	0	0	23
Petrol and Electric	539	131	39	0	4	0	0	0	713
Petrol and Ethanol	1	3,001	0	28	10	8	1	0	3,049
Total	29,812	38,416	8,594	5,295	1,737	519	284	250	84,907

¹ CO₂ emission bands are only available for vehicles registered under VAT category A.

Source: CSO

**Table 1.9 Number of New Private Cars Licensed for the First Time
by Most Popular Make, 2009 - 2010**

Ranking	2009		2010	
	Make	Number	Make	Number
1	Toyota	7,746	Ford	10,650
2	Ford	7,738	Toyota	10,434
3	Volkswagen	6,127	Volkswagen	9,987
4	Nissan	4,761	Renault	9,632
5	Opel	3,978	Opel	6,444
6	Audi	2,658	Nissan	5,295
7	Renault	2,391	Skoda	4,667
8	Skoda	2,260	Peugeot	2,889
9	Peugeot	1,852	Hyundai	2,843
10	BMW	1,626	Audi	2,794
11	Mazda	1,619	BMW	2,564
12	Hyundai	1,547	Kia	2,510
13	Kia	1,518	Mazda	2,248
14	Mercedes Benz	1,376	Mercedes Benz	2,115
15	Honda	1,119	Seat	1,601
16	Fiat	884	Fiat	1,576
17	Citroen	826	Honda	1,135
18	Volvo	764	Citroen	1,072
19	Seat	673	Volvo	932
	Other Makes	2,969	Other Makes	3,519
	Total	54,432	Total	84,907

Source: CSO

**Table 1.10 Number of Second-hand (Imported) Private Cars Licensed
for the First Time by Most Popular Make, 2009 - 2010**

Ranking	2009		2010	
	Make	Number	Make	Number
1	Volkswagen	7,942	Volkswagen	5,673
2	Toyota	5,983	Toyota	5,025
3	BMW	5,627	Ford	4,998
4	Audi	4,718	Audi	3,804
5	Ford	4,659	BMW	3,632
6	Honda	2,664	Peugeot	2,045
7	Vauxhall	2,493	Vauxhall	2,001
8	Peugeot	2,417	Honda	1,811
9	Renault	1,566	Renault	1,231
10	Mercedes Benz	1,551	Mercedes Benz	1,220
11	Nissan	1,380	Nissan	1,062
12	Citroen	919	Citroen	950
	Other Makes	7,545	Other Makes	5,651
	Total	49,464	Total	39,103

Source: CSO

Table 1.11A Number of New Motor Cycles Licensed for the First Time by Engine Capacity (cc) and Make, 2009

Make	Engine Capacity (cc)							Number
	Up to 50	51 - 125	126 - 250	251 - 500	501 - 750	751 - 1000	Over 1000	Total
	Aprilia	9	3	0	0	0	3	0
BMW	0	0	0	1	1	31	91	124
Ducati	0	0	0	0	5	4	12	21
Gilera	9	0	2	1	0	0	0	12
Harley Davidson	0	0	0	0	0	44	97	141
Honda	12	170	4	9	119	66	25	405
Hyosung	8	8	16	0	3	0	0	35
Kawasaki	0	2	64	1	27	15	18	127
Keeway	69	58	2	0	0	0	0	129
KTM	0	0	3	1	4	10	2	20
Peugeot	33	1	0	0	0	0	0	34
Piaggio	22	16	5	8	0	0	0	51
Suzuki	15	88	12	15	52	20	22	224
Triumph	0	0	0	0	6	12	16	34
Yamaha	46	93	15	11	75	39	29	308
Other makes	80	67	12	13	5	10	12	199
Total	303	506	135	60	297	254	324	1,879

Source: CSO

Table 1.11B Number of New Motor Cycles Licensed for the First Time by Engine Capacity (cc) and Make, 2010

Make	Engine Capacity (cc)							Number
	Up to 50	51 - 125	126 - 250	251 - 500	501 - 750	751 - 1000	Over 1000	Total
	Aprilia	4	3	0	0	0	3	0
BMW	0	0	0	1	0	29	67	97
Ducati	0	0	0	0	0	4	7	11
Gilera	6	1	0	1	0	1	0	9
Harley Davidson	0	0	0	0	0	26	70	96
Honda	4	125	3	4	55	22	27	240
Hyosung	3	6	9	0	11	0	0	29
Kawasaki	0	1	32	0	12	3	15	63
Keeway	29	23	0	0	0	0	0	52
KTM	0	0	1	0	3	4	0	8
Peugeot	13	0	0	0	0	0	0	13
Piaggio	26	12	6	2	0	0	0	46
Suzuki	7	106	15	8	50	14	19	219
Triumph	0	0	0	0	14	20	32	66
Yamaha	37	56	20	8	29	12	24	186
Other makes	80	62	5	5	2	7	15	176
Total	209	395	91	29	176	145	276	1,321

Source: CSO

Table 1.12A Number of Used (Imported) Motor Cycles Licensed for the First Time by Engine Capacity (cc) and Make, 2009

Make	Engine Capacity (cc)							Number
	Up to 50	51 - 125	126 - 250	251 - 500	501 - 750	751 - 1000	Over 1000	Total
	Aprilia	7	22	3	0	5	25	
BMW	0	2	0	1	45	45	165	258
Ducati	0	0	0	0	22	27	6	55
Harley Davidson	0	0	0	1	0	25	163	189
Honda	22	143	80	167	431	316	219	1,378
Kawasaki	0	7	22	64	140	54	77	364
KTM	0	0	4	4	23	15	1	47
Piaggio	12	13	6	3	0	0	0	34
Suzuki	2	18	25	53	350	129	130	707
Triumph	0	0	1	0	9	46	21	77
Yamaha	4	32	36	38	263	117	130	620
Other makes	39	57	30	28	23	19	43	239
Total	86	294	207	359	1,311	818	955	4,030

Source: CSO

Table 1.12B Number of Used (Imported) Motor Cycles Licensed for the First Time by Engine Capacity (cc) and Make, 2010

Make	Engine Capacity (cc)							Number
	Up to 50	51 - 125	126 - 250	251 - 500	501 - 750	751 - 1000	Over 1000	Total
	Aprilia	4	14	0	0	3	19	
BMW	0	1	3	0	28	41	101	174
Ducati	0	0	0	0	14	25	6	45
Harley Davidson	0	0	0	3	0	17	94	114
Honda	36	112	43	117	265	247	146	966
Kawasaki	0	4	18	51	97	52	64	286
KTM	0	0	1	5	19	12	1	38
Piaggio	13	13	7	2	0	0	0	35
Suzuki	5	13	12	58	296	86	79	549
Triumph	0	0	0	1	12	32	13	58
Yamaha	8	33	25	33	190	107	81	477
Other makes	29	38	24	15	20	17	20	163
Total	95	228	133	285	944	655	605	2,945

Source: CSO

Table 1.13A Number of New Vehicles Licensed in each Licensing Authority 2009 by Head of Population (2006)

Licensing Authority	Number and rate			
	New Vehicles	% of New Vehicles	Population 2006	% of Population 2006
Carlow	959	1.3	50,349	1.2
Cavan	929	1.3	64,003	1.5
Clare	1,451	2.0	110,950	2.6
Cork	10,031	13.7	481,295	11.4
Donegal	1,828	2.5	147,264	3.5
Dublin	24,070	32.9	1,187,176	28.0
Galway	2,940	4.0	231,670	5.5
Kerry	1,694	2.3	139,835	3.3
Kildare	2,902	4.0	186,335	4.4
Kilkenny	1,417	1.9	87,558	2.1
Laois	974	1.3	67,059	1.6
Leitrim	355	0.5	28,950	0.7
Limerick	3,457	4.7	184,055	4.3
Longford	519	0.7	34,391	0.8
Louth	1,818	2.5	111,267	2.6
Mayo	1,586	2.2	123,839	2.9
Meath	2,553	3.5	162,831	3.8
Monaghan	719	1.0	55,997	1.3
Offaly	952	1.3	70,868	1.7
Roscommon	1,449	2.0	58,768	1.4
Sligo	907	1.2	60,894	1.4
Tipperary N.R.	1,261	1.7	66,023	1.6
Tipperary S.R.	1,015	1.4	83,221	2.0
Waterford County	1,925	2.6	107,961	2.5
Westmeath	1,140	1.6	79,346	1.9
Wexford	2,481	3.4	131,749	3.1
Wicklow	1,793	2.5	126,194	3.0
Total	73,125	100.0	4,239,848	100.0

Source: CSO

Table 1.13B Number of New Vehicles Licensed in each Licensing Authority 2010 by Head of Population (2006)

Licensing Authority	Number and rate			
	New Vehicles	% of New Vehicles	Population 2006	% of Population 2006
Carlow	1,371	1.3	50,349	1.2
Cavan	1,285	1.2	64,003	1.5
Clare	2,356	2.3	110,950	2.6
Cork	14,544	14.1	481,295	11.4
Donegal	2,909	2.8	147,264	3.5
Dublin	30,997	30.1	1,187,176	28.0
Galway	4,560	4.4	231,670	5.5
Kerry	2,705	2.6	139,835	3.3
Kildare	4,152	4.0	186,335	4.4
Kilkenny	2,072	2.0	87,558	2.1
Laois	1,408	1.4	67,059	1.6
Leitrim	529	0.5	28,950	0.7
Limerick	4,495	4.4	184,055	4.3
Longford	677	0.7	34,391	0.8
Louth	2,562	2.5	111,267	2.6
Mayo	2,293	2.2	123,839	2.9
Meath	3,584	3.5	162,831	3.8
Monaghan	1,138	1.1	55,997	1.3
Offaly	1,417	1.4	70,868	1.7
Roscommon	2,142	2.1	58,768	1.4
Sligo	1,280	1.2	60,894	1.4
Tipperary N.R.	1,958	1.9	66,023	1.6
Tipperary S.R.	1,430	1.4	83,221	2.0
Waterford	2,985	2.9	107,961	2.5
Westmeath	2,041	2.0	79,346	1.9
Wexford	3,636	3.5	131,749	3.1
Wicklow	2,550	2.5	126,194	3.0
Total	103,076	100.0	4,239,848	100.0

Source: CSO

Table 1.14 Number of New Vehicles Licensed in each Licensing Authority, 2000 - 2010

Licensing Authority	2000	2001	2002	2003	2004	2005	2006	2007	2008	2009	2010
Carlow	3,136	2,197	2,233	2,166	2,218	2,523	2,919	3,268	2,619	959	1,371
Cavan	3,315	2,477	2,308	2,263	2,506	2,989	3,241	3,465	2,676	929	1,285
Clare	6,080	4,522	4,032	3,979	4,329	4,783	5,119	5,526	4,470	1,451	2,356
Cork	35,801	25,697	24,053	25,131	26,330	28,568	30,114	31,767	25,026	10,031	14,544
Donegal	6,103	4,688	4,727	4,156	4,435	5,024	5,446	6,014	4,465	1,828	2,909
Dublin	93,752	76,307	67,779	64,415	64,287	70,492	72,997	76,716	60,159	24,070	30,997
Galway	11,734	8,351	8,570	8,065	8,624	9,463	10,265	10,839	8,403	2,940	4,560
Kerry	6,129	4,077	4,099	3,829	4,067	4,865	5,412	5,651	4,513	1,694	2,705
Kildare	12,135	9,357	8,654	8,431	9,042	10,004	10,651	11,130	8,697	2,902	4,152
Kilkenny	5,132	3,563	3,433	3,278	3,447	4,053	4,415	4,996	3,910	1,417	2,072
Laois	3,433	2,404	2,385	2,326	2,507	3,028	3,134	3,509	3,034	974	1,408
Leitrim	1,231	868	890	849	883	994	1,182	1,223	940	355	529
Limerick	12,689	8,821	8,190	7,805	8,431	9,147	9,547	10,133	8,577	3,457	4,495
Longford	1,632	1,261	1,271	1,224	1,220	1,494	1,523	1,776	1,381	519	677
Louth	6,700	5,110	4,725	4,426	4,525	5,150	5,647	6,018	4,725	1,818	2,562
Mayo	5,937	4,216	4,136	4,189	4,494	5,458	5,962	5,780	4,314	1,586	2,293
Meath	9,245	7,423	6,951	7,226	7,752	8,933	9,456	9,996	7,641	2,553	3,584
Monaghan	2,938	2,023	2,107	1,920	2,019	2,381	2,726	2,705	2,071	719	1,138
Offaly	4,100	2,798	2,803	2,702	2,933	3,244	3,516	3,751	3,038	952	1,417
Roscommon	3,361	2,453	2,585	2,523	2,978	3,670	3,533	4,154	3,277	1,449	2,142
Sligo	3,503	2,444	2,496	2,290	2,350	2,657	2,835	2,918	2,359	907	1,280
Tipperary N.R.	3,811	2,592	2,616	2,547	2,637	3,176	3,982	4,295	3,574	1,261	1,958
Tipperary S.R.	5,002	3,201	3,197	3,278	3,314	3,685	3,511	3,753	2,992	1,015	1,430
Waterford County	7,559	5,314	5,277	5,284	5,467	6,638	7,241	7,291	6,404	1,925	2,985
Westmeath	4,435	3,053	3,118	3,077	3,144	3,537	4,028	4,201	3,147	1,140	2,041
Wexford	8,218	6,358	6,033	5,673	6,407	7,516	8,927	8,789	7,121	2,481	3,636
Wicklow	7,879	5,866	5,075	5,057	5,161	5,812	6,398	6,782	5,284	1,793	2,550
Total	274,990	207,441	193,743	188,109	195,507	219,284	233,727	246,446	194,817	73,125	103,076

Source: CSO

Table 1.15A New Tractors Licensed for the First Time by Licensing Authority and Make, 2009

Licensing Authority	Make											Number
	CLAAS	Case/IH	Deutz	Fendt	John Deere	Landini	Massey-Ferguson	New Holland	SDF	Zetor	Other	Total
Carlow	3	2	7	1	18	1	5	3	0	3	8	51
Cavan	0	0	0	0	11	1	25	5	2	3	5	52
Clare	5	6	2	0	13	5	17	8	1	8	17	82
Cork	9	8	9	8	59	4	21	65	2	14	30	229
Donegal	1	4	1	4	9	9	13	8	4	2	22	77
Dublin	1	1	0	2	25	9	10	7	1	0	22	78
Galway	4	16	15	1	24	6	9	15	4	17	11	122
Kerry	2	3	0	0	13	4	17	15	9	12	8	83
Kildare	1	4	3	0	6	2	1	12	0	2	4	35
Kilkenny	2	12	5	1	34	3	22	16	7	3	15	120
Laoighis	1	3	2	1	18	3	12	12	0	3	5	60
Leitrim	1	1	1	0	2	3	4	2	3	2	1	20
Limerick	5	4	0	1	13	5	3	5	1	7	16	60
Longford	0	5	0	0	7	0	7	3	0	1	1	24
Louth	1	7	0	0	16	1	7	2	0	2	5	41
Mayo	0	18	2	1	9	18	5	10	3	11	12	89
Meath	6	1	0	3	25	2	15	5	0	6	10	73
Monaghan	0	2	0	0	6	3	7	3	1	0	9	31
Offaly	1	2	4	0	5	2	9	8	0	6	6	43
Roscommon	1	5	3	0	1	9	8	8	3	8	9	55
Sligo	0	3	3	1	8	5	6	2	1	9	7	45
Tipperary N.R.	4	4	3	1	15	4	10	8	5	7	14	75
Tipperary S.R.	13	2	2	2	10	4	6	10	2	6	10	67
Waterford	3	18	1	4	10	2	7	3	2	2	7	59
Westmeath	2	2	2	2	9	1	10	10	2	6	4	50
Wexford	5	6	7	5	26	10	20	21	3	1	12	116
Wicklow	0	1	1	1	18	3	4	9	1	1	7	46
Total	71	140	73	39	410	119	280	275	57	142	277	1,883

Source: CSO

Table 1.15B New Tractors Licensed for the First Time by Licensing Authority and Make, 2010

Licensing Authority	Make											Number
	CLAAS	Case/IH	Deutz	Fendt	John Deere	Landini	Massey-Ferguson	New Holland	SDF	Zetor	Other	Total
Carlow	3	1	3	1	14	1	1	3	0	0	2	29
Cavan	0	0	0	0	4	2	7	2	1	2	7	25
Clare	4	3	0	0	8	4	10	4	1	8	11	53
Cork	5	11	4	4	33	2	20	41	1	10	24	155
Donegal	2	1	0	5	6	2	7	12	4	4	5	48
Dublin	0	5	2	3	28	5	5	4	0	0	11	63
Galway	4	5	2	3	30	5	13	4	0	21	7	94
Kerry	2	11	0	1	13	0	8	7	2	7	4	55
Kildare	2	6	0	1	13	1	3	13	0	1	5	45
Kilkenny	1	3	1	1	20	2	17	11	3	3	16	78
Laoighis	0	4	0	0	5	3	3	7	2	8	5	37
Leitrim	0	1	0	0	2	1	4	5	1	0	4	18
Limerick	1	4	0	1	15	3	6	8	2	6	13	59
Longford	2	0	1	1	5	1	2	2	0	1	3	18
Louth	2	14	0	1	10	0	5	1	0	0	5	38
Mayo	0	13	2	1	6	14	6	8	2	7	7	66
Meath	3	0	0	1	23	3	10	8	1	3	7	59
Monaghan	0	0	0	0	3	4	6	0	1	1	4	19
Offaly	1	5	2	0	7	2	6	7	1	5	3	39
Roscommon	3	2	3	0	7	12	4	4	0	4	8	47
Sligo	0	0	1	0	10	9	5	0	4	4	7	40
Tipperary N.R.	0	0	1	0	12	5	3	12	0	3	8	44
Tipperary S.R.	4	5	0	3	14	2	6	13	0	11	7	65
Waterford	0	7	1	1	5	2	4	1	0	3	7	31
Westmeath	0	2	0	0	12	2	8	4	0	9	2	39
Wexford	3	5	1	4	13	6	11	10	3	1	11	68
Wicklow	2	1	0	1	6	0	10	2	1	3	1	27
Total	44	109	24	33	324	93	190	193	30	125	194	1,359

Source: CSO

**Table 1.16 Number of Change of Vehicle Ownership Forms Processed
by Licensing Authority, 2009 - 2010**

Licensing Authority	Number					
	2009			2010		
	Private	Garages	Total	Private	Garages	Total
Carlow	8,489	2,378	10,867	8,832	2,901	11,733
Cavan	10,743	4,229	14,972	11,346	4,795	16,141
Clare	13,957	2,217	16,174	14,619	2,232	16,851
Cork	62,023	19,806	81,829	65,046	21,462	86,508
Donegal	14,476	3,350	17,826	16,319	4,195	20,514
Dublin	128,227	71,614	199,841	131,751	85,430	217,181
Galway	29,950	6,038	35,988	31,178	6,619	37,797
Kerry	16,460	4,095	20,555	17,566	5,365	22,931
Kildare	25,571	12,306	37,877	26,552	8,465	35,017
Kilkenny	10,459	2,611	13,070	11,579	3,026	14,605
Laois	9,924	2,873	12,797	10,196	2,781	12,977
Leitrim	3,208	163	3,371	3,419	154	3,573
Limerick	25,255	5,910	31,165	26,717	6,663	33,380
Longford	5,721	1,120	6,841	5,811	1,160	6,971
Louth	13,906	4,848	18,754	14,144	5,703	19,847
Mayo	16,125	3,702	19,827	17,443	4,209	21,652
Meath	20,561	4,635	25,196	21,419	5,377	26,796
Monaghan	6,589	6,257	12,846	6,920	5,451	12,371
Offaly	9,982	2,602	12,584	10,980	2,758	13,738
Roscommon	7,129	2,405	9,534	7,532	2,795	10,327
Sligo	6,981	1,270	8,251	7,276	1,740	9,016
Tipperary N.R.	11,405	3,611	15,016	12,661	4,437	17,098
Tipperary S.R.	13,666	3,029	16,695	13,909	3,476	17,385
Waterford	14,936	6,776	21,712	16,080	8,587	24,667
Westmeath	14,301	6,365	20,666	15,636	7,349	22,985
Wexford	22,211	9,870	32,081	23,570	11,800	35,370
Wicklow	16,047	4,439	20,486	17,517	4,161	21,678
Total	538,302	198,519	736,821	566,018	223,091	789,109

Source: Department of Transport, Tourism and Sport

Table 1.17 Number of Change of Vehicle Ownership Forms Processed, 2002 - 2010

Year	Number and rate				
	Total	Private Owners	% of total for year	Garages/Trade	% of total for year
2002	582,367	421,473	72.4%	160,894	27.6%
2003	659,140	472,875	71.7%	186,265	28.3%
2004	763,220	557,826	73.1%	205,394	26.9%
2005	819,445	604,768	73.8%	214,677	26.2%
2006	888,789	654,827	73.7%	233,962	26.3%
2007	967,936	709,012	73.2%	258,924	26.8%
2008	782,350	579,812	74.1%	202,538	25.9%
2009	736,821	538,302	73.1%	198,519	26.9%
2010	789,109	566,018	71.7%	223,091	28.3%

Source: Department of Transport, Tourism and Sport

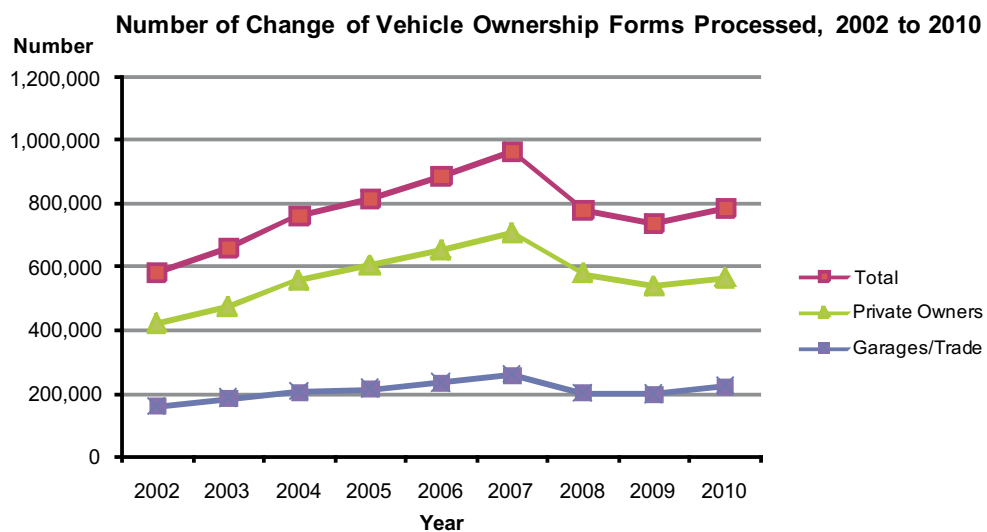

Table 1.18A Value Profile of New Cars Registered, 2009

Value (€)	Gross Registrations (Number)	Exempt Registrations (Number)	Net Registrations (Number)	Net Registrations (%)
0 - 8,000	19	2	17	0.0%
8,001 - 13,000	2,348	40	2,308	4.3%
13,001 - 14,000	2,540	54	2,486	4.6%
14,001 - 15,000	3,546	66	3,480	6.4%
15,001 - 20,000	12,982	638	12,344	22.8%
20,001 - 25,000	16,441	924	15,517	28.7%
25,001 - 30,000	9,606	662	8,944	16.5%
30,001 - 40,000	5,802	632	5,170	9.6%
40,001 - 50,000	2,496	172	2,324	4.3%
50,001 - 60,000	988	32	956	1.8%
60,001 - 70,000	220	14	206	0.4%
70,001 - 80,000	98	26	72	0.1%
80,001 - 90,000	79	7	72	0.1%
90,001 - 100,000	54	4	50	0.1%
100,001 - 150,000	99	9	90	0.2%
150,001 - 200,000	14	-	14	0.0%
200,001 - 250,000	1	-	1	0.0%
250,000 and over	4	-	4	0.0%
TOTAL	57,337	3,282	54,055	100.0%

Source: Revenue Commissioners

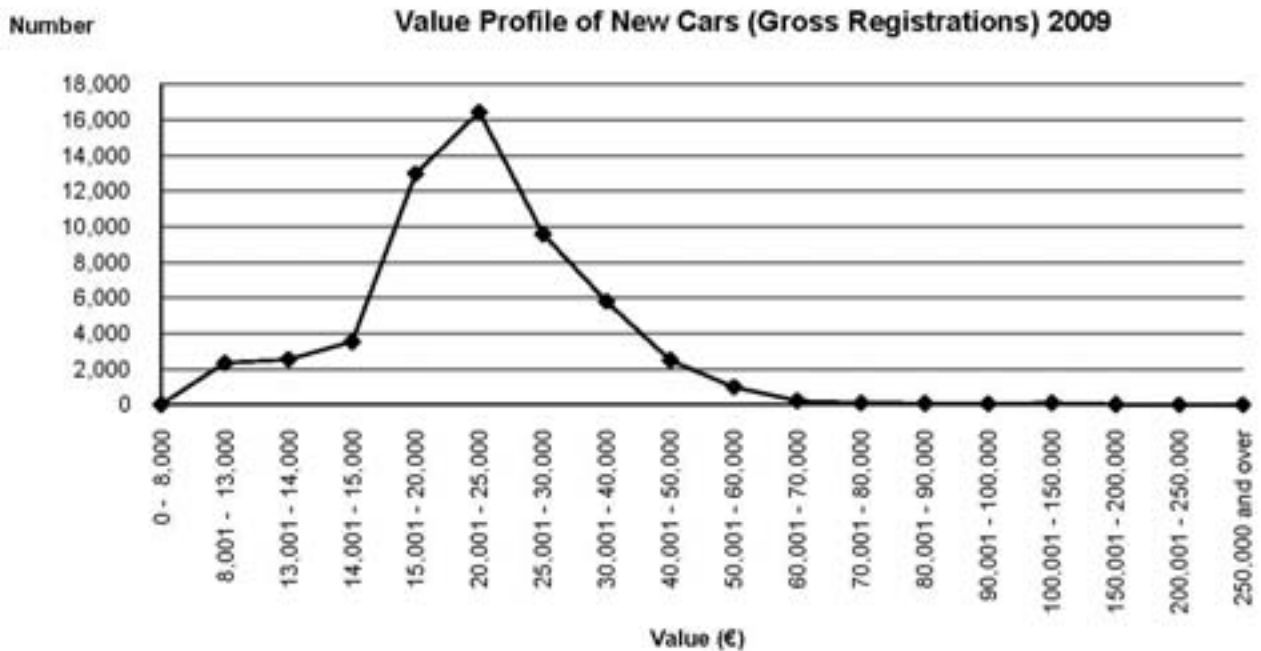

Table 1.18B Value Profile of New Cars Registered, 2010

Value (€)	Gross Registrations (Number)	Exempt Registrations (Number)	Net Registrations (Number)	Net Registrations (%)
0 - 8,000	115	22	93	0.1%
8,001 - 13,000	6,794	73	6,721	7.9%
13,001 - 14,000	4,677	52	4,625	5.4%
14,001 - 15,000	6,050	63	5,987	7.0%
15,001 - 20,000	24,936	897	24,039	28.2%
20,001 - 25,000	23,816	1,198	22,618	26.5%
25,001 - 30,000	11,587	782	10,805	12.7%
30,001 - 40,000	6,153	571	5,582	6.5%
40,001 - 50,000	3,373	225	3,148	3.7%
50,001 - 60,000	957	31	926	1.1%
60,001 - 70,000	339	7	332	0.4%
70,001 - 80,000	148	10	138	0.2%
80,001 - 90,000	99	9	90	0.1%
90,001 - 100,000	80	-	80	0.1%
100,001 - 150,000	80	8	72	0.1%
150,001 - 200,000	4	-	4	0.0%
200,001 - 250,000	3	-	3	0.0%
250,000 and over	1	-	1	0.0%
TOTAL	89,212	3,948	85,264	100.0%

Source: Revenue Commissioners

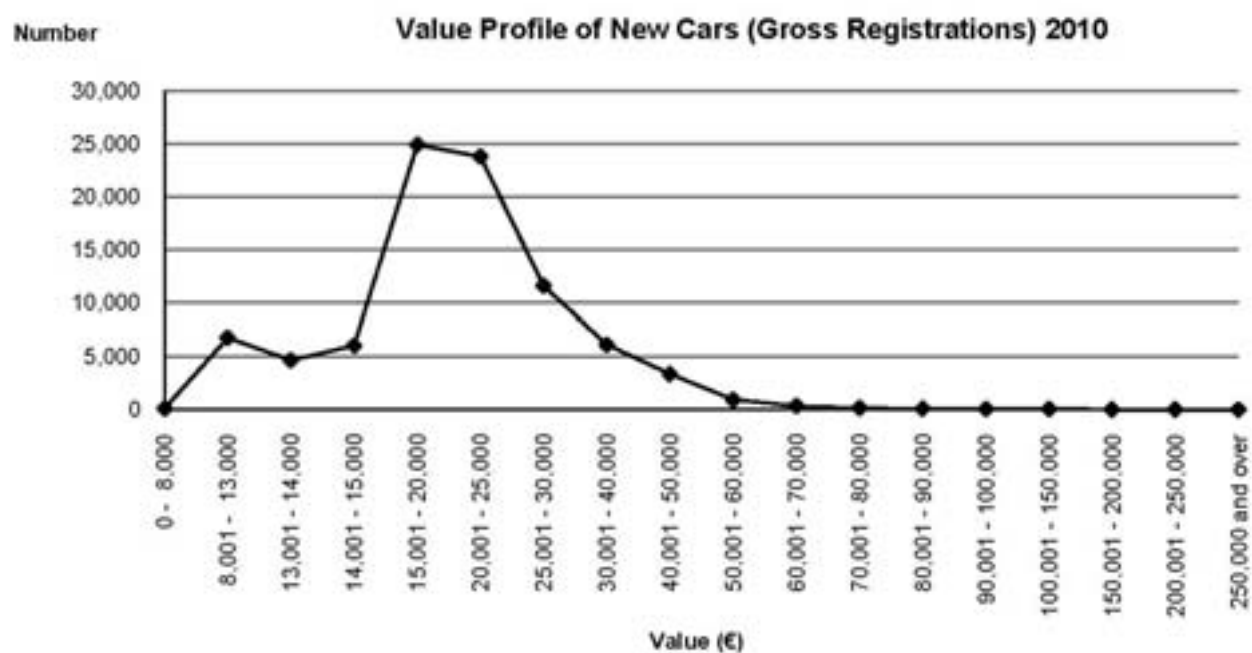

Table 1.19A Value Profile of Used (Imported) Cars Registered, 2009

Value (€)	Gross Registrations (Number)	Exempt Registrations (Number)	Net Registrations (Number)	Net Registrations (%)
0 - 7,000	15,786	1,739	14,047	31.2%
7,001 - 8,000	1,837	171	1,666	3.7%
8,001 - 13,000	10,410	648	9,762	21.7%
13,001 - 14,000	2,003	113	1,890	4.2%
14,001 - 15,000	1,658	112	1,546	3.4%
15,001 - 20,000	7,187	389	6,798	15.1%
20,001 - 25,000	4,299	230	4,069	9.0%
25,001 - 30,000	2,107	188	1,919	4.3%
30,001 - 40,000	2,389	208	2,181	4.8%
40,001 - 50,000	1,020	123	897	2.0%
50,001 - 60,000	190	40	150	0.3%
60,001 - 70,000	55	21	34	0.1%
70,001 - 80,000	51	12	39	0.1%
80,001 - 90,000	30	10	20	0.0%
90,001 - 100,000	27	6	21	0.0%
100,001 - 150,000	19	5	14	0.0%
150,001 - 200,000	3	1	2	0.0%
200,001 - 250,000	2	2	-	0.0%
250,000 and over	-	-	-	0.0%
Total	49,073	4,018	45,055	100.0%

Source: Revenue Commissioners

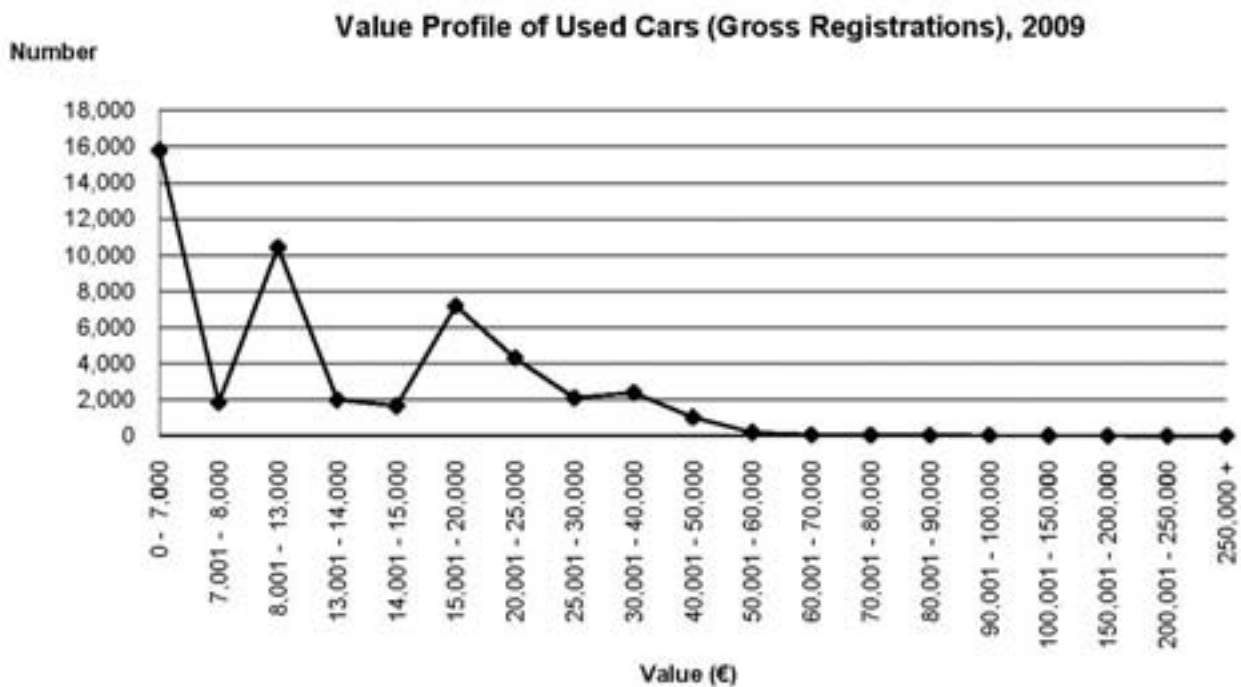

Table 1.19B Value Profile of Used (Imported) Cars Registered, 2010

Value (€)	Gross Registrations (Number)	Exempt Registrations (Number)	Net Registrations (Number)	Net Registrations (%)
0 - 7,000	15,138	1,424	13,714	36.9%
7,001 - 8,000	1,749	132	1,617	4.4%
8,001 - 13,000	8,375	520	7,855	21.2%
13,001 - 14,000	1,312	88	1,224	3.3%
14,001 - 15,000	1,704	60	1,644	4.4%
15,001 - 20,000	4,757	230	4,527	12.2%
20,001 - 25,000	2,885	157	2,728	7.3%
25,001 - 30,000	1,636	124	1,512	4.1%
30,001 - 40,000	1,884	156	1,728	4.7%
40,001 - 50,000	450	61	389	1.0%
50,001 - 60,000	109	22	87	0.2%
60,001 - 70,000	58	4	54	0.1%
70,001 - 80,000	26	4	22	0.1%
80,001 - 90,000	11	-	11	0.0%
90,001 - 100,000	8	2	6	0.0%
100,001 - 150,000	8	3	5	0.0%
150,001 - 200,000	1	1	-	0.0%
200,001 - 250,000	2	-	2	0.0%
250,000 and over	2	2	-	0.0%
Total	40,115	2,990	37,125	100.0%

Source: Revenue Commissioners

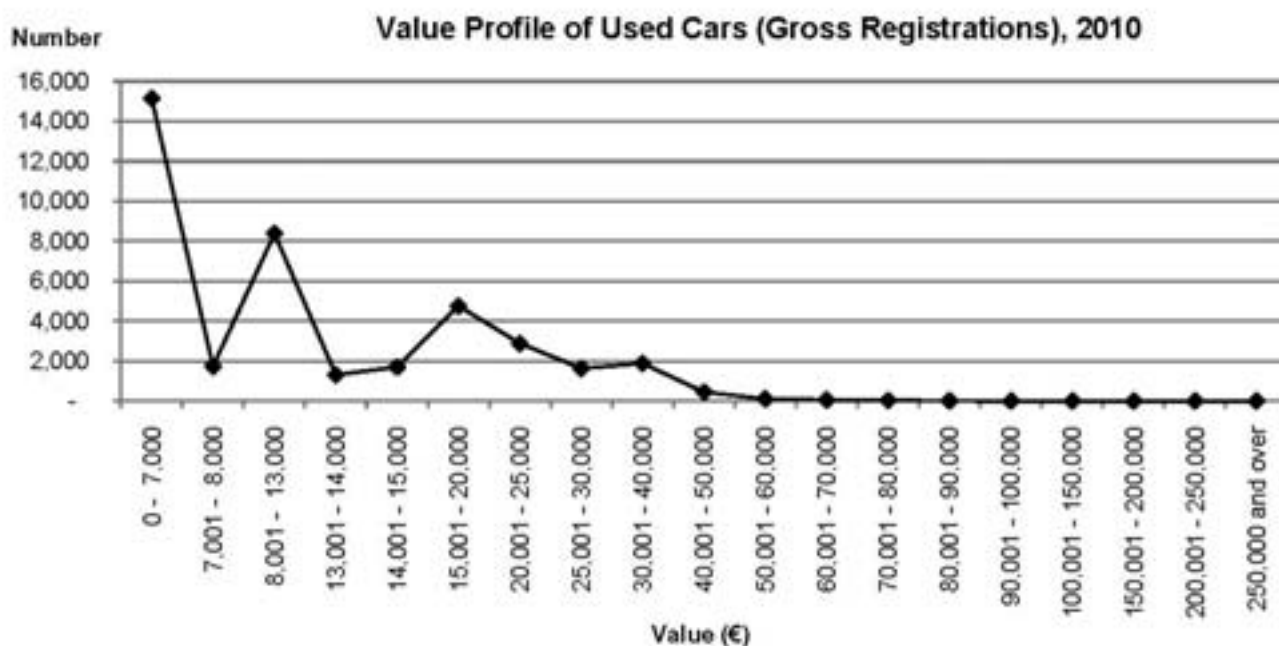

Table 1.20A Age Profile of Used (Imported) Cars Registered, 2009

Age (years)	Gross Registrations (Number)	Exempt Registrations (Number)	Net Registrations (Number)	Net Registrations (%)
1	1,436	67	1,369	3.0%
2	8,241	408	7,833	17.4%
3	3,753	423	3,330	7.4%
4	6,096	436	5,660	12.6%
5	7,376	423	6,953	15.4%
6	4,589	445	4,144	9.2%
7	3,576	370	3,206	7.1%
8	3,447	315	3,132	7.0%
9	2,940	277	2,663	5.9%
10	2,124	215	1,909	4.2%
11	1,664	182	1,482	3.3%
12	1,132	125	1,007	2.2%
13 and over	2,699	332	2,367	5.3%
Total	49,073	4,018	45,055	100.0%

Source: Revenue Commissioners

Table 1.20B Age Profile of Used (Imported) Cars Registered, 2010

Age (years)	Gross Registrations (Number)	Exempt Registrations (Number)	Net Registrations (Number)	Net Registrations (%)
1	1,455	70	1,385	3.7%
2	6,178	262	5,916	15.9%
3	5,706	366	5,340	14.4%
4	4,038	327	3,711	10.0%
5	4,295	320	3,975	10.7%
6	3,669	318	3,351	9.0%
7	3,072	281	2,791	7.5%
8	2,942	225	2,717	7.3%
9	2,685	180	2,505	6.8%
10	2,008	177	1,831	4.9%
11	1,307	135	1,172	3.2%
12	808	80	728	2.0%
13 and over	1,952	249	1,703	4.6%
Total	40,115	2,990	37,125	100.0%

Source: Revenue Commissioners

Table 1.21 Country of Last Registration of Used (Imported) Cars, 2009 - 2010

Country	Net Registrations 2009		Net Registrations 2010	
	(Number)	(%)	(Number)	(%)
UK	42,717	94.8%	35,129	94.6%
Japan	1,759	3.9%	1,573	4.2%
Germany	197	0.4%	112	0.3%
Lithuania	52	0.1%	46	0.1%
Others	330	0.7%	265	0.7%
Total	45,055	100.0%	37,125	100.0%

Source: Revenue Commissioners

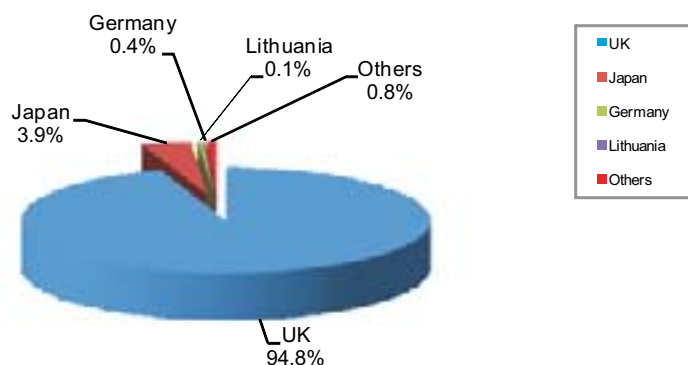
Country of Last Registration - Used (Imported) Cars, 2009

Chapter 2

Driver and Vehicle Testing

Driver and Vehicle Testing

The tables in this chapter have been sourced from the Road Safety Authority. They comprise three separate groups of statistics: statistics on current driving licences; statistics on driving tests; and statistics on National Car Test (NCT) results.

Current Driving Licences

There were 2,648,407 current driving licences held at the end of 2009. Of these, 286,115 (10.8%) were learner permit licences. At the end of 2010 there were 2,655,048 driving licences held, of which 279,877 (10.5%) were learner permit licences. In addition:

- ◆ In 2009, of the 2,362,292 full licences held, 45.2% were held by females and 54.8% by males. Of the 286,115 learner permit licences, 50.7% were held by females and 49.3% by males.
- ◆ In 2010, of the 2,375,171 full licences held, 45.6% were held by females and 54.4% by males. Of the 279,877 learner permit licences, 51.5% were held by females and 48.5% by males.
- ◆ In 2009 and 2010, 72.9% and 72.8% respectively of full driving licences were held by individuals between 25 and 59 years of age. In the same years, 53.3% and 53.4% respectively of learner permit licences were held by individuals in this age bracket.

Driving Tests

There were 125,823 driving tests conducted in 2009 and 116,825 driving tests conducted in 2010. The pass rates for these years were 48.2% and 50.8% respectively. Further analysis shows:

- ◆ The average waiting time for a driving test in 2009 was 9 weeks compared with 9.5 weeks in 2010.
- ◆ In 2009, the pass rate for females was 45.7% and the pass rate for males was 50.3%. In 2010, the pass rate for females was 47.8% and the pass rate for males was 53.2%.
- ◆ Between 2009 and 2010, while the pass rate for applicants up to 21 years of age decreased from 50.3% to 44.2%, the pass rate for applicants 26 years and over increased from 45.6% to 53.1%.
- ◆ In 2009, the driving test centre with the shortest waiting time was Newcastle West (7 weeks) while the driving test centres with the longest waiting time were Dundalk and Buncrana (both 13 weeks).
- ◆ In 2010, Shannon had the shortest waiting time (7 weeks) while Gorey and Naas had the longest waiting time (both 12 weeks).

National Car Test (NCT) Results

There were 864,501 NCT tests conducted in 2009 and 893,664 NCT tests conducted in 2010. The initial pass rates for these years were 51.5% and 51.7% respectively. Also:

- ◆ Overall pass rates of 94.0% and 94.2% were achieved in 2009 and 2010 respectively.
- ◆ In 2009, Donegal was the test centre with the highest pass rate (59.3%) whereas Clifden was the test centre with the lowest pass rate (42.0%).
- ◆ In 2010, Cahirciveen had the highest pass rate (66.9%) whereas Clifden still had the lowest pass rate (43.5%).

Table 2.1A Number of Current Driving Licences by Type in each Licensing Authority at 31/12/2009

Licensing Authority	Number				
	Learner Permit Licences	Annual Licences	Triennial Licences	10 Year Licences	Total Number of Driving Licences
County Councils					
Carlow	4,451	126	2,459	29,692	36,728
Cavan	4,554	94	3,266	33,492	41,406
Clare	6,928	246	5,620	60,371	73,165
Cork*	30,982	835	24,154	258,430	314,401
Donegal	8,364	278	7,223	80,482	96,347
Galway*	15,441	361	10,819	123,852	150,473
Kerry	8,606	232	7,637	75,543	92,018
Kildare	12,931	230	6,384	101,336	120,881
Kilkenny	6,243	263	4,081	44,802	55,389
Laois	4,760	196	2,979	33,389	41,324
Leitrim	1,777	54	1,701	15,981	19,513
Limerick	7,964	225	6,301	71,428	85,918
Longford	2,601	47	1,833	18,017	22,498
Louth	7,651	225	4,660	53,764	66,300
Mayo	7,609	227	6,298	66,176	80,310
Meath	10,310	246	6,419	85,170	102,145
Monaghan	3,533	98	2,912	30,877	37,420
Offaly	4,809	125	3,172	35,409	43,515
Roscommon	3,753	121	3,556	31,897	39,327
Sligo	3,884	139	3,398	32,549	39,970
Tipperary North	4,440	154	3,708	35,781	44,083
Tipperary South	6,303	203	4,467	43,446	54,419
Waterford	3,673	118	3,251	31,896	38,938
Westmeath	5,533	173	3,695	40,450	49,851
Wexford	9,405	757	6,522	70,188	86,872
Wicklow	8,768	337	5,761	66,779	81,645
City Councils					
Dublin*	83,178	1,962	51,801	538,840	675,781
Limerick	3,910	86	2,484	22,594	29,074
Waterford	3,754	68	2,098	22,776	28,696
TOTAL	286,115	8,226	198,659	2,155,407	2,648,407
Change from 2008 return	-33,712	480	9,065	40,438	16,271

* City and County

Source: Road Safety Authority

Table 2.1B Number of Current Driving Licences by Type in each Licensing Authority at 31/12/2010

Licensing Authority	Learner Permit Licences	Annual Licences	Triennial Licences	10 Year Licences	Number Total Number of Driving Licences
County Councils					
Carlow	4,323	118	2,809	29,281	36,531
Cavan	4,639	88	3,649	33,577	41,953
Clare	6,586	238	6,479	59,919	73,222
Cork*	30,313	785	27,579	255,375	314,052
Donegal	8,424	282	8,249	80,004	96,959
Galway*	14,789	337	12,204	124,127	151,457
Kerry	8,421	206	8,678	74,438	91,743
Kildare	12,771	220	7,347	101,138	121,476
Kilkenny	6,057	258	4,704	44,637	55,656
Laois	4,778	208	3,438	33,653	42,077
Leitrim	1,795	76	1,873	15,998	19,742
Limerick	7,561	226	7,087	70,493	85,367
Longford	2,460	39	2,085	18,055	22,639
Louth	7,568	197	5,291	53,591	66,647
Mayo	7,341	281	7,164	65,665	80,451
Meath	10,350	237	7,344	86,105	104,036
Monaghan	3,426	80	3,276	31,024	37,806
Offaly	4,801	134	3,577	35,579	44,091
Roscommon	3,538	123	4,080	31,659	39,400
Sligo	3,618	145	3,832	33,142	40,737
Tipperary North	4,476	163	4,270	35,925	44,834
Tipperary South	6,257	185	5,060	43,210	54,712
Waterford	3,619	105	3,655	32,100	39,479
Westmeath	5,452	178	4,115	40,545	50,290
Wexford	9,434	770	7,440	69,641	87,285
Wicklow	8,460	304	6,585	66,596	81,945
City Councils					
Dublin*	81,313	1,989	57,082	532,471	672,855
Limerick	3,683	76	2,877	22,312	28,948
Waterford	3,624	63	2,443	22,528	28,658
TOTAL	279,877	8,111	224,272	2,142,788	2,655,048
Change from 2009 return	-6,238	-115	25,613	-12,619	6,641

* City and County

Source: Road Safety Authority

Table 2.2A Number of Current Driving Licences by Type and Gender in each Licensing Authority at 31/12/2009

Licensing Authority	Number					
	Full Licence			Learner Permit Licence		
	Male	Female	Total	Male	Female	Total
County Councils						
Carlow	17,943	14,334	32,277	2,284	2,167	4,451
Cavan	20,988	15,864	36,852	2,196	2,358	4,554
Clare	34,955	31,282	66,237	3,344	3,584	6,928
Cork ^{1*}	156,560	126,859	283,419	15,484	15,498	30,982
Donegal	49,633	38,350	87,983	4,163	4,201	8,364
Galway*	72,944	62,088	135,032	7,572	7,869	15,441
Kerry ¹	46,692	36,720	83,412	4,258	4,348	8,606
Kildare	58,831	49,119	107,950	6,275	6,656	12,931
Kilkenny	25,835	23,311	49,146	3,104	3,139	6,243
Laois	20,242	16,322	36,564	2,259	2,501	4,760
Leitrim	10,055	7,681	17,736	835	942	1,777
Limerick	42,008	35,946	77,954	3,998	3,966	7,964
Longford	11,383	8,514	19,897	1,240	1,361	2,601
Louth	32,498	26,151	58,649	3,742	3,909	7,651
Mayo	40,564	32,137	72,701	3,628	3,981	7,609
Meath	49,140	42,695	91,835	4,945	5,365	10,310
Monaghan	20,248	13,639	33,887	1,773	1,760	3,533
Offaly	21,710	16,996	38,706	2,434	2,375	4,809
Roscommon	19,967	15,607	35,574	1,865	1,888	3,753
Sligo	18,011	18,075	36,086	1,893	1,991	3,884
Tipperary North	21,758	17,885	39,643	2,314	2,126	4,440
Tipperary South	26,618	21,498	48,116	3,152	3,151	6,303
Waterford	19,362	15,903	35,265	1,861	1,812	3,673
Westmeath	24,389	19,929	44,318	2,676	2,857	5,533
Wexford	40,602	36,865	77,467	4,643	4,762	9,405
Wicklow	39,165	33,712	72,877	4,374	4,394	8,768
City Councils						
Dublin*	323,943	268,660	592,603	40,831	42,347	83,178
Limerick	14,265	10,899	25,164	1,978	1,932	3,910
Waterford	13,699	11,243	24,942	1,866	1,888	3,754
TOTAL	1,294,008	1,068,284	2,362,292	140,987	145,128	286,115

¹ Gender breakdown estimated as full data not available

* City and County

Source: Road Safety Authority

Table 2.2B Number of Current Driving Licences by Type and Gender in each Licensing Authority at 31/12/2010

Licensing Authority	Number					
	Full Licence			Learner Permit Licence		
	Male	Female	Total	Male	Female	Total
County Councils						
Carlow ¹	17,745	14,463	32,208	2,182	2,141	4,323
Cavan	21,058	16,256	37,314	2,187	2,452	4,639
Clare	34,946	31,690	66,636	3,187	3,399	6,586
Cork ^{1*}	155,310	128,429	283,739	15,025	15,288	30,313
Donegal	49,505	39,030	88,535	4,241	4,183	8,424
Galway*	73,445	63,223	136,668	7,220	7,569	14,789
Kerry ¹	46,235	37,087	83,322	4,086	4,335	8,421
Kildare	58,798	49,907	108,705	6,125	6,646	12,771
Kilkenny	25,988	23,611	49,599	2,932	3,125	6,057
Laois	20,455	16,844	37,299	2,257	2,521	4,778
Leitrim	10,073	7,874	17,947	843	952	1,795
Limerick	41,615	36,191	77,806	3,813	3,748	7,561
Longford	11,452	8,727	20,179	1,129	1,331	2,460
Louth	32,513	26,566	59,079	3,569	3,999	7,568
Mayo	40,462	32,648	73,110	3,462	3,879	7,341
Meath	49,979	43,707	93,686	4,835	5,515	10,350
Monaghan	20,366	14,014	34,380	1,734	1,692	3,426
Offaly	21,936	17,354	39,290	2,388	2,413	4,801
Roscommon	19,979	15,883	35,862	1,718	1,820	3,538
Sligo	18,451	18,668	37,119	1,775	1,843	3,618
Tipperary North	22,019	18,339	40,358	2,275	2,201	4,476
Tipperary South	26,609	21,846	48,455	3,060	3,197	6,257
Waterford	19,550	16,310	35,860	1,801	1,818	3,619
Westmeath	24,530	20,308	44,838	2,592	2,860	5,452
Wexford	40,518	37,333	77,851	4,557	4,877	9,434
Wicklow	39,257	34,228	73,485	4,138	4,322	8,460
City Councils						
Dublin*	321,664	269,878	591,542	39,057	42,256	81,313
Limerick	14,162	11,103	25,265	1,834	1,849	3,683
Waterford	13,661	11,373	25,034	1,742	1,882	3,624
TOTAL	1,292,281	1,082,890	2,375,171	135,764	144,113	279,877

¹ Gender breakdown estimated as full data not available

* City and County

Source: Road Safety Authority

Table 2.3A Number of Current Full Driving Licences by Age in each Licensing Authority at 31/12/2009

Licensing Authority	Age (years)										Total
	Under 17	17 - 20	21 - 24	25 - 29	30 - 39	40 - 49	50 - 59	60 - 69	70 - 79	80 and over	
Carlow		715	1,933	3,728	7,870	6,758	5,317	3,730	1,755	471	32,277
Cavan		891	2,479	4,297	8,242	7,340	6,363	4,385	2,211	644	36,852
Clare		1,487	3,880	6,858	15,298	13,980	11,524	8,599	3,656	955	66,237
Cork*	1	6,746	16,250	29,773	66,451	59,652	48,361	35,187	16,429	4,569	283,419
Donegal		2,330	6,293	10,042	19,891	17,590	14,744	10,923	4,861	1,309	87,983
Galway*		2,761	8,293	15,692	33,551	27,647	22,536	15,743	7,043	1,766	135,032
Kerry		1,895	4,850	8,876	18,365	16,557	15,192	11,304	5,066	1,307	83,412
Kildare		1,659	5,946	11,603	28,220	25,315	18,612	11,744	3,955	896	107,950
Kilkenny		1,129	2,904	5,076	11,160	10,224	8,641	6,232	2,919	861	49,146
Laois		760	2,329	4,301	8,782	7,684	6,076	3,986	2,016	630	36,564
Leitrim		428	1,185	1,940	3,874	3,361	3,144	2,260	1,215	329	17,736
Limerick		1,885	4,902	8,640	18,054	15,556	13,726	9,924	4,199	1,068	77,954
Longford		369	1,238	2,313	4,552	3,786	3,392	2,654	1,273	320	19,897
Louth		961	3,107	6,044	14,383	13,112	9,760	7,254	3,189	839	58,649
Mayo		1,946	5,061	8,325	15,317	13,817	13,141	9,353	4,540	1,201	72,701
Meath	2	1,623	5,094	9,606	23,927	20,834	15,276	10,215	4,200	1,058	91,835
Monaghan		980	2,375	3,987	7,626	6,505	5,813	4,231	1,820	550	33,887
Offaly		798	2,349	4,333	9,371	8,177	6,364	4,471	2,225	618	38,706
Roscommon		869	2,328	3,897	7,356	6,798	6,541	4,603	2,507	675	35,574
Sligo		918	2,283	3,976	7,633	7,186	6,496	4,677	2,281	636	36,086
Tipperary North		807	2,340	4,216	8,844	8,004	6,887	5,142	2,647	756	39,643
Tipperary South		989	2,895	5,049	10,592	9,886	8,413	6,188	3,176	928	48,116
Waterford		971	2,141	3,600	7,879	7,232	5,906	4,572	2,335	629	35,265
Westmeath		820	2,535	4,855	10,718	9,550	7,553	5,069	2,558	660	44,318
Wexford		1,779	4,651	8,041	17,772	16,254	12,963	9,750	4,996	1,261	77,467
Wicklow		1,321	3,777	7,169	17,306	16,350	12,686	9,318	3,983	967	72,877
City Councils											
Dublin*		7,628	26,054	57,727	150,374	130,868	102,348	73,957	34,040	9,607	592,603
Limerick		402	1,345	2,660	6,352	5,146	4,097	3,055	1,675	432	25,164
Waterford		391	1,307	2,717	6,308	5,510	4,031	2,991	1,351	336	24,942
TOTAL	3	46,258	132,124	249,341	566,068	500,679	405,903	291,517	134,121	36,278	2,362,292

* City and County

Source: Road Safety Authority

Table 2.3B Number of Current Full Driving Licences by Age in each Licensing Authority at 31/12/2010

Licensing Authority	Age (years)										Total
	Under 17	17 - 20	21 - 24	25 - 29	30 - 39	40 - 49	50 - 59	60 - 69	70 - 79	80 and over	
Carlow		591	1,840	3,580	7,921	6,748	5,386	3,752	1,850	540	32,208
Cavan		823	2,399	4,219	8,503	7,452	6,367	4,533	2,326	692	37,314
Clare		1,386	3,789	6,674	15,469	14,151	11,476	8,706	3,947	1,038	66,636
Cork*		6,325	15,765	28,639	66,984	59,916	48,359	35,573	17,244	4,934	283,739
Donegal		2,080	6,123	9,859	20,271	17,682	14,739	11,185	5,194	1,402	88,535
Galway*		2,575	7,943	15,351	34,209	28,086	22,866	16,205	7,487	1,946	136,668
Kerry		1,692	4,658	8,627	18,470	16,590	15,029	11,436	5,343	1,477	83,322
Kildare		1,462	5,488	11,195	28,394	25,831	18,882	12,212	4,258	983	108,705
Kilkenny		998	2,855	4,967	11,335	10,259	8,831	6,345	3,076	933	49,599
Laois		621	2,256	4,185	9,077	7,906	6,298	4,151	2,120	685	37,299
Leitrim		407	1,141	1,935	3,967	3,354	3,192	2,330	1,249	372	17,947
Limerick		1,719	4,708	8,389	18,186	15,537	13,584	10,101	4,445	1,137	77,806
Longford		379	1,170	2,266	4,639	3,871	3,425	2,740	1,350	339	20,179
Louth		843	2,969	5,843	14,480	13,392	9,940	7,302	3,423	887	59,079
Mayo		1,753	4,896	8,194	15,660	13,727	13,080	9,645	4,834	1,321	73,110
Meath		1,432	4,849	9,318	24,366	21,679	15,715	10,686	4,460	1,181	93,686
Monaghan		957	2,333	3,894	7,760	6,580	5,904	4,436	1,919	597	34,380
Offaly		711	2,282	4,179	9,624	8,298	6,571	4,632	2,328	665	39,290
Roscommon		817	2,263	3,853	7,521	6,796	6,536	4,690	2,626	760	35,862
Sligo		936	2,248	3,930	7,933	7,215	6,731	5,006	2,423	697	37,119
Tipperary North		769	2,271	4,112	9,076	8,109	7,044	5,325	2,798	854	40,358
Tipperary South		878	2,826	4,988	10,694	9,819	8,597	6,290	3,331	1,032	48,455
Waterford		872	2,154	3,502	8,063	7,401	6,047	4,685	2,430	706	35,860
Westmeath		712	2,418	4,751	10,887	9,704	7,711	5,243	2,684	728	44,838
Wexford		1,576	4,460	7,846	17,867	16,442	13,158	9,854	5,291	1,357	77,851
Wicklow		1,175	3,643	6,862	17,498	16,667	12,869	9,500	4,233	1,038	73,485
City Councils											
Dublin*		6,529	24,786	55,132	150,665	130,586	103,068	74,446	35,765	10,565	591,542
Limerick		340	1,246	2,597	6,344	5,155	4,181	3,082	1,810	510	25,265
Waterford		360	1,180	2,657	6,430	5,510	4,130	2,938	1,478	351	25,034
TOTAL	0	41,718	126,959	241,544	572,293	504,463	409,716	297,029	141,722	39,727	2,375,171

* City and County

Source: Road Safety Authority

Table 2.4A Number of Current Learner Permit Licences by Age in each Licensing Authority at 31/12/2009

Licensing Authority	Age (years)										Number
	Under 17	17 - 20	21 - 24	25 - 29	30 - 39	40 - 49	50 - 59	60 - 69	70 - 79	80 and over	Total
Carlow	42	1,050	919	823	907	389	211	73	32	5	4,451
Cavan	66	1,354	912	710	766	378	216	112	37	3	4,554
Clare	70	1,878	1,413	1,204	1,293	593	266	145	56	10	6,928
Cork*	291	8,482	6,168	5,633	6,014	2,502	1,246	477	136	33	30,982
Donegal	111	2,637	1,702	1,302	1,414	646	332	164	48	8	8,364
Galway*	132	3,817	3,224	3,051	3,058	1,240	591	239	70	19	15,441
Kerry	84	2,425	1,764	1,445	1,501	723	414	190	48	12	8,606
Kildare	41	2,944	2,574	2,448	2,839	1,218	579	234	48	6	12,931
Kilkenny	81	1,718	1,290	1,033	1,114	518	294	145	41	9	6,243
Laois	49	1,249	940	832	917	429	214	102	26	2	4,760
Leitrim	33	528	349	293	252	142	103	58	15	4	1,777
Limerick	70	2,269	1,643	1,381	1,461	587	338	152	57	6	7,964
Longford	20	638	502	452	481	269	146	58	27	8	2,601
Louth	28	1,573	1,557	1,409	1,797	786	331	137	30	3	7,651
Mayo	109	2,421	1,587	1,221	1,150	531	339	172	65	14	7,609
Meath	64	2,644	2,049	1,749	2,086	1,007	431	214	57	9	10,310
Monaghan	53	1,146	813	543	491	251	144	65	23	4	3,533
Offaly	41	1,178	953	866	896	451	274	116	26	8	4,809
Roscommon	57	1,058	808	594	614	319	173	82	44	4	3,753
Sligo	55	1,198	767	657	648	308	158	73	18	2	3,884
Tipperary North	48	1,231	881	724	720	352	200	94	22	168	4,440
Tipperary South	38	1,700	1,279	1,098	1,029	578	360	158	52	11	6,303
Waterford	46	1,117	702	550	633	314	187	91	30	3	3,673
Westmeath	30	1,294	1,158	1,023	1,129	508	239	115	29	8	5,533
Wexford	94	2,520	1,837	1,537	1,747	859	472	251	79	9	9,405
Wicklow	31	2,082	1,710	1,586	1,808	905	435	168	35	8	8,768
City Councils											
Dublin*	57	14,387	15,579	18,757	21,527	7,704	3,495	1,355	273	44	83,178
Limerick	1	670	814	913	935	353	154	57	12	1	3,910
Waterford	10	642	714	803	948	399	153	56	28	1	3,754
TOTAL	1,852	67,850	56,608	54,637	60,175	25,259	12,495	5,353	1,464	422	286,115

* City and County

Source: Road Safety Authority

Table 2.4B Number of Current Learner Permit Licences by Age in each Licensing Authority at 31/12/2010

Licensing Authority	Age (years)										Total
	Under 17	17 - 20	21 - 24	25 - 29	30 - 39	40 - 49	50 - 59	60 - 69	70 - 79	80 and over	
Carlow	30	1,090	812	806	890	369	204	79	36	7	4,323
Cavan	77	1,425	863	782	758	368	210	113	37	6	4,639
Clare	76	1,972	1,228	1,097	1,203	547	267	132	52	12	6,586
Cork*	247	8,519	5,763	5,499	6,084	2,426	1,157	457	128	33	30,313
Donegal	131	2,701	1,752	1,305	1,367	635	317	160	47	9	8,424
Galway*	120	3,862	2,855	2,909	3,027	1,147	557	233	68	11	14,789
Kerry	78	2,422	1,651	1,451	1,515	683	371	184	56	10	8,421
Kildare	37	3,119	2,401	2,382	2,853	1,174	536	216	45	8	12,771
Kilkenny	61	1,748	1,190	969	1,120	503	287	137	38	4	6,057
Laois	52	1,293	893	815	1,002	393	204	92	31	3	4,778
Leitrim	27	565	342	287	257	154	88	50	18	7	1,795
Limerick	73	2,303	1,375	1,263	1,462	580	295	155	49	6	7,561
Longford	27	621	474	408	492	218	132	52	28	8	2,460
Louth	28	1,604	1,496	1,411	1,757	783	319	139	29	2	7,568
Mayo	113	2,452	1,429	1,181	1,152	483	313	151	53	14	7,341
Meath	49	2,836	1,992	1,782	2,061	959	421	191	52	7	10,350
Monaghan	65	1,121	671	554	560	229	136	61	23	6	3,426
Offaly	51	1,283	901	853	922	403	257	101	25	5	4,801
Roscommon	80	1,025	690	592	564	306	161	74	40	6	3,538
Sligo	49	1,075	699	643	634	272	159	65	20	2	3,618
Tipperary North	43	1,326	814	761	729	335	189	93	19	167	4,476
Tipperary South	58	1,730	1,197	1,102	1,059	561	343	157	41	9	6,257
Waterford	44	1,139	639	545	657	333	147	81	31	3	3,619
Westmeath	29	1,373	1,076	1,001	1,135	467	237	104	23	7	5,452
Wexford	77	2,682	1,795	1,501	1,714	893	458	223	80	11	9,434
Wicklow	29	2,164	1,572	1,539	1,743	823	380	159	45	6	8,460
City Councils											
Dublin*	52	14,221	14,958	17,954	21,592	7,572	3,331	1,319	274	40	81,313
Limerick	5	652	666	850	938	350	155	52	14	1	3,683
Waterford	1	631	680	785	913	402	137	50	24	1	3,624
TOTAL	1,809	68,954	52,874	53,027	60,160	24,368	11,768	5,080	1,426	411	279,877

* City and County

Source: Road Safety Authority

Table 2.5A Number of Current Driving Licences by Age and Gender¹ at 31/12/2009

Age	Number					
	Full Licence			Learner Permit Licence		
	Male	Female	Total	Male	Female	Total
Under 17	1	2	3	1,745	107	1,852
17 - 20	28,631	17,627	46,258	35,427	32,423	67,850
21 - 24	71,179	60,945	132,124	26,402	30,206	56,608
25 - 29	127,963	121,378	249,341	26,694	27,943	54,637
30 - 39	296,445	269,623	566,068	30,734	29,441	60,175
40 - 49	267,591	233,088	500,679	12,657	12,602	25,259
50 - 59	226,276	179,627	405,903	5,174	7,321	12,495
60 - 69	171,512	120,005	291,517	1,499	3,854	5,353
70 - 79	81,528	52,593	134,121	419	1,045	1,464
80 and over	22,882	13,396	36,278	236	186	422
Total	1,294,008	1,068,284	2,362,292	140,987	145,128	286,115

¹ Gender breakdown estimated as full data not available

* City and County

Source: Road Safety Authority

Table 2.5B Number of Current Driving Licences by Age and Gender¹ at 31/12/2010

Age	Number					
	Full Licence			Learner Permit Licence		
	Male	Female	Total	Male	Female	Total
Under 17	0	0	0	1,657	152	1,809
17 - 20	25,845	15,873	41,718	35,293	33,661	68,954
21 - 24	68,734	58,225	126,959	23,985	28,889	52,874
25 - 29	123,865	117,679	241,544	25,425	27,602	53,027
30 - 39	297,541	274,752	572,293	29,965	30,195	60,160
40 - 49	267,944	236,519	504,463	12,340	12,028	24,368
50 - 59	225,584	184,132	409,716	4,995	6,773	11,768
60 - 69	172,528	124,501	297,029	1,485	3,595	5,080
70 - 79	85,394	56,328	141,722	390	1,036	1,426
80 and over	24,846	14,881	39,727	229	182	411
Total	1,292,281	1,082,890	2,375,171	135,764	144,113	279,877

¹ Gender breakdown estimated as full data not available

* City and County

Source: Road Safety Authority

Table 2.6 Driving Test Statistics, 2005 - 2010

	Number and rate					
	2005	2006	2007	2008	2009	2010
Number of Applications Received	177,216	216,880	290,678	362,163	144,670	154,166
Driving Tests Conducted	137,500	158,741 *	197,866 *	388,366 *	125,823 *	116,825 *
Applicant did not attend for Appointment	22,620	23,744 *	23,004 *	40,521 *	23,874 *	15,288 *
Number on waiting list at end of year	126,561	139,990	143,410	61,898	42,404	46,419
Average waiting time for test at end of year	32.8 wks	29.8 wks	18.9 wks	9.5 wks	9 wks	9.5 wks
Average pass rate	54%	52.6%	55.3%	57.2%	48.2%	50.8%
Number of testers employed at end of year	125	131	131	125	130	130

* Includes outsourced tests

Source: Road Safety Authority

Table 2.7 Driving Test Pass Rate by Gender, 2005 - 2010

	Number and rate					
	2005	2006	2007	2008	2009	2010
Male						
Pass	39,937	43,992	55,880	104,880	35,214	34,993
Fail	32,653	38,853	44,041	76,547	34,796	30,732
% pass	55.0	53.1	55.9	57.8	50.3	53.2
Female						
Pass	33,757	39,176	53,486	117,291	25,512	24,435
Fail	31,153	36,720	44,459	89,648	30,301	26,665
% pass	52.0	51.6	54.6	56.7	45.7	47.8
Total	137,500	158,741	197,866	388,366	125,823	116,825

Source: Road Safety Authority

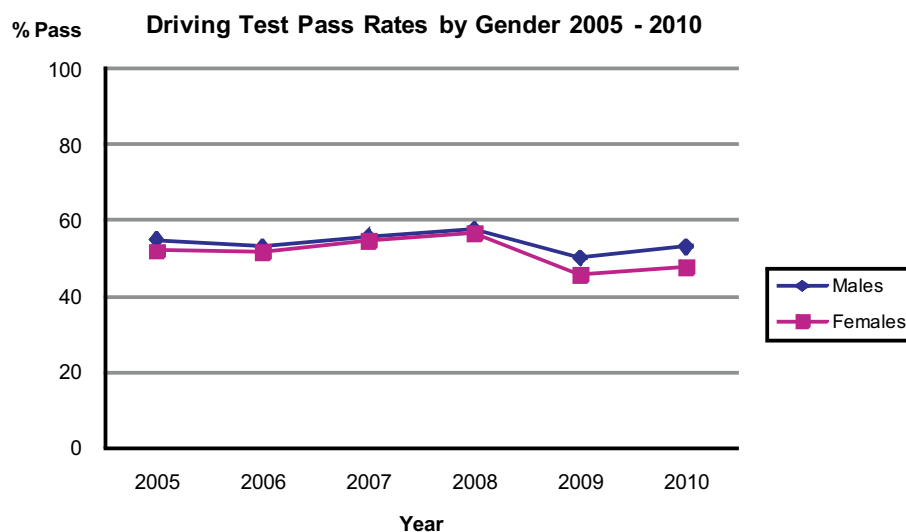
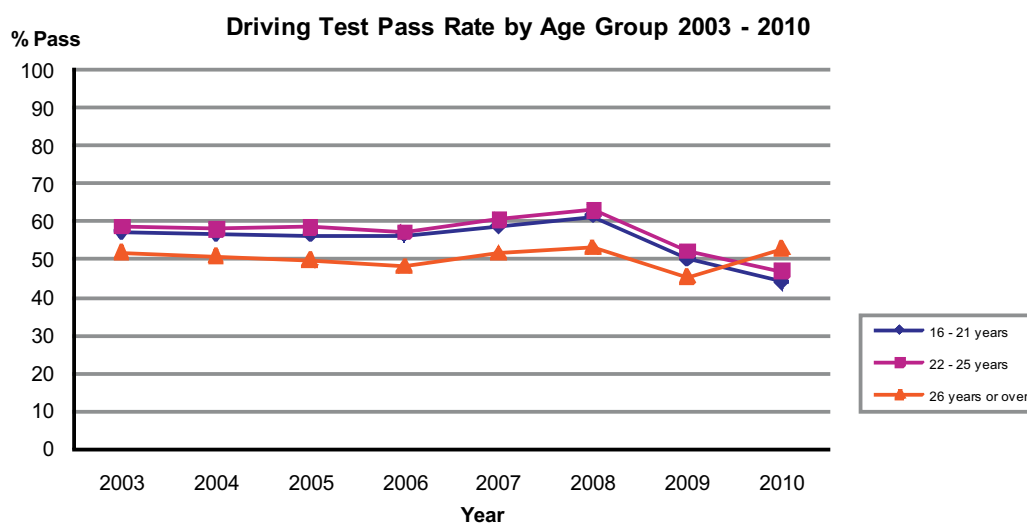

Table 2.8 Driving Test Pass Rate by Age Group, 2003 - 2010

Age Category	Number and rate							
	2003	2004	2005	2006	2007	2008	2009	2010
16 - 21 years								
Pass	16,087	19,886	18,703	22,082	25,437	51,868	17,622	16,522
Fail	11,944	15,122	14,319	16,974	17,815	32,466	17,421	20,841
Total	28,031	35,008	33,022	39,056	43,252	84,334	35,043	37,363
% pass	57.4	56.8	56.6	56.5	58.8	61.5	50.3	44.2
22 - 25 years								
Pass	19,546	20,222	18,445	20,447	25,998	50,946	13,340	10,009
Fail	13,594	14,465	12,950	15,176	16,732	29,379	12,132	11,318
Total	33,140	34,687	31,395	35,623	42,730	80,325	25,472	21,327
% pass	59.0	58.3	58.8	57.4	60.8	63.4	52.4	46.9
26 or over								
Pass	49,666	43,070	36,546	40,639	57,931	119,357	29,764	30,866
Fail	45,578	41,218	36,537	43,423	53,953	104,350	35,544	27,269
Total	95,244	84,288	73,083	84,062	111,884	223,707	65,308	58,135
% pass	52.1	51.1	50.0	48.3	51.8	53.4	45.6	53.1

Source: Road Safety Authority

**Table 2.9 Number of Tests Conducted by the Driver Theory Testing Service, 2003- 2010**

	Number and rate							
	2003	2004	2005	2006	2007	2008	2009	2010
No of Tests Conducted	118,425	137,016	157,269	157,846	169,600	154,166	132,893	130,159
% Pass Rate	82.8	82.7	81.6	76.4	64.0	65.8	69.5	69.1

Source: Road Safety Authority

Table 2.10 Waiting Time for Driving Tests by Centre, 2006 - 2010

Test Centre	Number of Weeks				
	<i>Number of Weeks Waiting at Driver Testing Centres at End of Year</i>				
	2006	2007	2008	2009	2010
North Leinster					
Dundalk	49	14	10	13	11
Finglas	52	16	10	9	10
Mullingar	39	9	10	10	10
Navan	48	13	10	10	11
Raheny	42	35	8	10	9
South Leinster					
Churchtown/Rathgar	34	17	11	12	10
Gorey	38	21	12	9	12
Naas	38	19	10	10	12
Tallaght	39	20	13	12	11
Tullamore	34	16	11	10	10
Wicklow	45	31	13	12	10
West					
Athlone	34	11	8	10	11
Birr	39	36	10	9	10
Castlebar	34	21	9	10	11
Clifden	33	40	10	9	9
Ennis	42	30	10	9	10
Galway	44	14	10	9	10
Loughrea	36	29	9	10	10
Roscommon	16	31	7	11	9
Tuam	18	27	7	9	10
North West					
Ballina	32	13	6	10	8
Buncrana	36	13	8	13	9
Carrick-on-Shannon	25	11	8	11	8
Cavan	13	10	7	9	8
Donegal	32	9	7	8	10
Letterkenny	37	10	9	11	9
Longford	32	11	8	12	8
Monaghan	18	9	7	10	9
Sligo	34	10	6	12	8
South East					
Carlow	49	15	12	10	10
Clonmel	55	15	10	9	10
Dungarvan	45	14	7	10	9
Kilkenny	37	16	12	9	9
Nenagh	51	11	10	10	11
Portlaoise	35	15	12	9	9
Thurles	36	26	10	10	10
Tipperary	35	19	7	9	9
Waterford	38	14	12	9	10
Wexford	33	27	10	9	9
South West					
Cork	38	18	12	12	11
Killarney	28	21	12	10	9
Kilrush	31	21	8	11	11
Limerick	43	11	10	9	9
Mallow	32	23	8	10	9
Newcastle West	36	26	8	7	8
Shannon	41	22	11	8	7
Skibbereen	22	29	11	9	8
Tralee	29	20	10	8	8

Source: Road Safety Authority

Table 2.11A National Car Test Results by Test Centre for year ending 31/12/2009

Test Centre	Number				
	Pass (Initial Test)	Fail (Initial Test)	Pass (Following Re-Test)	Total Number of Passes	Total Number of Cars Tested
Abbeyfeale	5,576	4,338	3,968	9,544	9,914
Arklow	6,276	7,806	6,732	13,008	14,082
Athlone	7,463	6,903	6,046	13,509	14,366
Ballina	4,769	5,412	4,804	9,573	10,181
Cahir	8,892	8,000	7,110	16,002	16,892
Cahirciveen	1,162	816	738	1,900	1,978
Carlow	8,619	8,843	7,558	16,177	17,462
Ck-on-Shannon	5,141	4,883	4,469	9,610	10,024
Castlerea	4,868	4,288	3,726	8,594	9,156
Cavan	4,422	5,040	4,435	8,857	9,462
Charleville	5,407	4,039	3,656	9,063	9,446
Clifden	1,051	1,451	1,262	2,313	2,502
Cork Blarney	13,750	11,237	9,863	23,613	24,987
Cork Little Island	23,776	19,612	17,589	41,365	43,388
Deansgrange	38,792	33,710	29,536	68,328	72,502
Derrybeg	1,710	1,746	1,606	3,316	3,456
Donegal	4,632	3,185	2,813	7,445	7,817
Drogheda	11,818	9,182	7,996	19,814	21,000
Dundalk	6,339	6,951	5,995	12,334	13,290
Ennis	9,413	9,842	8,632	18,045	19,255
Enniscorthy	11,461	10,425	9,349	20,810	21,886
Fonthill	37,261	38,867	34,020	71,281	76,128
Galway	20,544	20,611	17,993	38,537	41,155
Kells	9,910	9,334	8,020	17,930	19,244
Kilkenny	9,244	6,859	5,973	15,217	16,103
Killarney	6,846	5,224	4,734	11,580	12,070
Letterkenny	8,826	8,654	7,902	16,728	17,480
Limerick	19,283	17,099	15,104	34,387	36,382
Longford	4,596	4,452	3,768	8,364	9,048
Macroom	5,993	5,186	4,628	10,621	11,179
Monaghan	4,079	4,259	3,903	7,982	8,338
Mullingar	5,782	5,831	5,038	10,820	11,613
Naas	14,708	15,852	13,037	27,745	30,560
Nenagh	8,994	8,182	7,298	16,292	17,176
Northpoint Ballymun 1	19,918	19,697	16,665	36,583	39,615
Northpoint Ballymun 2	27,283	27,785	24,247	51,530	55,068
Portlaoise	6,888	6,829	5,778	12,666	13,717
Skibbereen	5,453	4,735	4,371	9,824	10,188
Sligo	5,102	6,301	5,456	10,558	11,403
Tralee	7,991	6,756	6,056	14,047	14,747
Tullamore	5,275	6,392	5,393	10,668	11,667
Waterford	12,910	11,462	10,171	23,081	24,372
Westport	7,861	6,496	5,744	13,605	14,357
Youghal	4,975	4,870	4,285	9,260	9,845
Total	445,059	419,442	367,467	812,526	864,501
	51.5%	48.5%	42.5%	94.0%	100.0%

Source: Road Safety Authority

Table 2.11B National Car Test Results by Test Centre for year ending 31/12/2010

Test Centre	Number				
	Pass (Initial Test)	Fail (Initial Test)	Pass (Following Re-Test)	Total Number of Passes	Total Number of Cars Tested
Abbeyfeale	6,111	4,577	4,214	10,325	10,688
Arklow	6,350	6,764	5,992	12,342	13,114
Athlone	7,414	6,511	5,894	13,308	13,925
Ballina	5,198	5,216	4,633	9,831	10,414
Cahir	9,558	8,615	7,539	17,097	18,173
Cahirciveen	1,393	688	636	2,029	2,081
Carlow	8,797	9,042	7,891	16,688	17,839
Carndonagh	1,727	1,651	1,652	3,379	3,378
Ck-on-Shannon	5,059	4,439	4,251	9,310	9,498
Castlerea	4,848	4,045	3,670	8,518	8,893
Cavan	4,198	4,993	4,636	8,834	9,191
Charleville	6,541	3,909	3,646	10,187	10,450
Clifden	1,133	1,473	1,322	2,455	2,606
Cork Blarney	14,433	12,347	10,676	25,109	26,780
Cork Little Island	25,161	20,315	18,471	43,632	45,476
Deansgrange	35,147	32,432	28,086	63,233	67,579
Derrybeg	1,825	1,713	1,634	3,459	3,538
Donegal	5,151	3,095	2,733	7,884	8,246
Drogheda	12,905	9,110	8,062	20,967	22,015
Dundalk	5,567	6,997	5,889	11,456	12,564
Ennis	10,340	11,023	9,077	19,417	21,363
Enniscorthy	12,026	10,967	9,762	21,788	22,993
Fonthill	34,248	36,120	30,860	65,108	70,368
Galway	19,034	19,922	17,347	36,381	38,956
Greenhills	12,389	11,853	10,848	23,237	24,242
Kells	9,996	9,269	8,076	18,072	19,265
Kilkenny	9,369	7,817	7,101	16,470	17,186
Killarney	6,702	5,287	4,926	11,628	11,989
Letterkenny	7,867	7,753	7,022	14,889	15,620
Limerick	18,073	16,368	14,891	32,964	34,441
Longford	4,425	4,711	4,058	8,483	9,136
Macroom	6,128	4,465	4,126	10,254	10,593
Monaghan	4,021	4,834	4,262	8,283	8,855
Mullingar	6,022	6,287	5,554	11,576	12,309
Naas	15,628	16,057	12,995	28,623	31,685
Nenagh	9,484	7,897	7,024	16,508	17,381
Northpoint Ballymun 1	20,563	20,239	18,150	38,713	40,802
Northpoint Ballymun 2	28,035	28,931	24,936	52,971	56,966
Portlaoise	6,932	6,596	6,028	12,960	13,528
Skibbereen	5,814	4,585	4,153	9,967	10,399
Sligo	5,416	6,164	5,393	10,809	11,580
Tralee	8,789	6,333	5,588	14,377	15,122
Tullamore	5,591	7,164	5,885	11,476	12,755
Waterford	13,675	11,795	10,104	23,779	25,470
Westport	7,920	6,303	5,725	13,645	14,223
Youghal	5,279	4,710	4,199	9,478	9,989
Total	462,282	431,382	379,617	841,899	893,664
	51.7%	48.3%	42.5%	94.2%	100.0%

Source: Road Safety Authority

Chapter 3

Penalty Points

Penalty Points

A penalty point system for driving offences was introduced in Ireland in 2002. Over 40 separate offences are currently covered, each incurring between 1 and 5 penalty points. Penalty points are endorsed by An Garda Síochána and recorded by the Department of Transport, Tourism and Sport.

During 2009, 324,685 penalty points were issued. Speeding accounted for 238,177 of these (73.4%). During 2010, the number of penalty points issued decreased to 285,439 (a reduction of 12.1% on the previous year). Of these, 188,788 (66.1%) were for speeding. Also of note:

- ◆ After speeding, driving while holding a mobile phone attracted the most penalty points in both 2009 and 2010 (29,273 and 42,949 points respectively).
- ◆ In both 2009 and 2010, in cases where gender was recorded, females incurred 29.9% of the penalty points whereas males incurred 70.1%.
- ◆ In 2009, the top five counties for penalty points issued to females were Dublin (20,340), Cork (7,563), Kildare (6,078), Meath (3,869) and Galway (3,573). For males, the top five counties were Dublin (52,423), Cork (19,354), Kildare (12,689), Meath (8,530) and Limerick (8,152).
- ◆ In 2010, for females, the top five counties for penalty points issued were Dublin (19,143), Cork (6,319), Kildare (4,918), Wexford (4,413) and Wicklow (3,990). For males, the top five counties were Dublin (53,072), Cork (17,513), Kildare (10,362), Wexford (8,590) and Meath (7,880).

Table 3.1 Number of Penalty Points issued by Offence Type, 2009 - 2010

Offence Type			Number		
	Penalty Points on Payment	Penalty Points on Conviction	2009	2010	% Change 2009-2010
Breach of duties on occurrence of an accident	m*	5	237	207	-13%
Breach of motorway outside lane driving rule	1	3	195	177	-9%
Careless Driving	m*	5	784	594	-24%
Contravention of requirements at junctions	1	3	9	12	33%
Contravention of requirements for reversing	1	3	20	33	65%
Cross continuous white line/broken white line	2	4	4,808	3,870	-20%
Dangerous Driving Reduced to Careless Driving	m*	5	400	484	21%
Drive against flow of traffic on motorway	2	4	15	30	100%
Drive on hard shoulder/non carriageway - motorway	1	3	365	129	-65%
Driving a vehicle while holding a mobile phone	2	4	29,273	42,949	47%
Driving along/across median strip	1	3	292	293	0%
Driving dangerously defective vehicle	m*	5	2	27	1250%
Driving on/across cycle track	1	3	21	15	-29%
Driving on/across footway	1	3	65	49	-25%
Driving without reasonable consideration	2	4	4,275	6,113	43%
Entry to hatched marked area	1	3	1,727	1,225	-29%
Exceeds road works speed limit	2	4	23	0	-100%
Fail to act in accordance with Garda signal	1	3	14	15	7%
Fail to comply with Keep to Right/Left signs	1	3	76	27	-64%
Fail to comply with mandatory traffic signs	1	3	400	357	-11%
Fail to comply with No Entry traffic sign	1	3	329	403	22%
Fail to comply with prohibitory traffic signs	1	3	4,909	5,339	9%
Fail to comply with traffic lane markings	1	3	925	633	-32%
Fail to drive on the left hand side	1	3	239	187	-22%
Fail to obey rules at railway level crossing	2	5	5	3	-40%
Fail to obey traffic lights	2	5	8,904	9,511	7%
Fail to stop before stop sign/stop line	2	4	517	465	-10%
Fail to stop for Garda	2	5	155	148	-5%
Fail to stop for school warden sign	1	4	2	3	50%
Fail to turn left onto a roundabout	1	3	78	56	-28%
Fail to yield right of way	2	4	202	188	-7%
Fail to yield right of way at sign/line	2	4	137	152	11%
General speed obligation - stop visible distance	2	4	19	4	-79%
No certificate of road worthiness user	m*	5	24	264	1000%
No child restraint front seat - child	2	4	352	389	11%
No child restraint rear seat - child	2	4	729	681	-7%
No insurance - (user)	m*	5	2,929	2,995	2%
No safety belt - driver	2	4	19,894	14,230	-28%
No safety belt front seat - child	2	4	523	409	-22%
No safety belt rear seat - child	2	4	1,164	966	-17%
Offence relating to Overtaking	2	5	1,251	869	-31%
Parking a vehicle in a dangerous position	m*	5	3	9	200%
Reduced to Driving without reasonable consideration	2	4	102	172	69%
Speeding	2	4	238,177	188,788	-21%
Speeding Buses no standing passengers	2	4		3	n/a
Using vehicle without NCT certificate	m*	5	115	1,966	1610%
Total			324,685	285,439	-12.1%

* Mandatory Court Appearance

Source: Department of Transport, Tourism and Sport

Table 3.2A Number of Penalty Points issued by Gender and County, 2009

County	Number			
	Females	Males ¹	No Gender Recorded	Total
Carlow	1,155	3,160	1	4,316
Cavan	1,154	2,743		3,897
Clare	3,275	5,573		8,848
Cork	7,563	19,347	3,117	30,027
Donegal	1,855	4,660		6,515
Dublin	20,340	52,404	7	72,751
Galway	3,573	8,110		11,683
Kerry	1,858	4,575	31	6,464
Kildare	6,078	12,684		18,762
Kilkenny	2,444	4,913		7,357
Laois	1,762	3,992		5,754
Leitrim	771	1,343		2,114
Limerick	3,314	8,149	2	11,465
Longford	826	2,008		2,834
Louth	1,792	4,140		5,932
Mayo	1,943	4,561	1	6,505
Meath	3,869	8,527	1	12,397
Monaghan	1,047	2,476		3,523
Offaly	1,641	3,672		5,313
Roscommon	1,242	2,950		4,192
Sligo	1,866	3,010		4,876
Tipperary NR	1,736	3,774		5,510
Tipperary SR	1,826	4,103	2	5,931
Waterford	2,523	5,847	2	8,372
Westmeath	1,418	3,687		5,105
Wexford	3,085	7,164	1	10,250
Wicklow	3,171	6,982	1	10,154
No Licence/ No Irish Licence			43,838	43,838
Total	83,127	194,554	47,004	324,685

¹ County breakdown for Males is provisional.

Source: Department of Transport, Tourism and Sport

Table 3.2B Number of Penalty Points issued by Gender and County, 2010

County				Number
	Females	Males	No Gender Recorded	Total
Carlow	913	2,651		3,564
Cavan	1,333	2,432		3,765
Clare	2,151	3,741		5,892
Cork	6,319	17,513		23,832
Donegal	2,099	4,556		6,655
Dublin	19,143	53,072		72,215
Galway	3,195	6,833		10,028
Kerry	1,261	3,169		4,430
Kildare	4,918	10,362		15,280
Kilkenny	2,690	4,922		7,612
Laois	981	2,639		3,620
Leitrim	697	1,210		1,907
Limerick	2,687	6,339		9,026
Longford	415	1,282		1,697
Louth	1,605	3,730		5,335
Mayo	1,440	3,575		5,015
Meath	3,633	7,880		11,513
Monaghan	788	1,701		2,489
Offaly	883	2,267		3,150
Roscommon	1,148	2,457		3,605
Sligo	1,898	3,112		5,010
Tipperary NR	1,055	2,349		3,404
Tipperary SR	1,197	2,856		4,053
Waterford	1,810	4,647		6,457
Westmeath	1,044	3,039		4,083
Wexford	4,413	8,590		13,003
Wicklow	3,990	7,388		11,378
No Licence/ No Irish Licence			37,421	37,421
Total	73,706	174,312	37,421	285,439

Source: Department of Transport, Tourism and Sport

Table 3.3A Number of Penalty Points issued by Gender and Age, 2009

Age Profile	Number and rate				
	Female	Male	No Gender Recorded	Total	% of total
Under 21	1,643	5,762		7,405	2.28
21 to 25	8,740	22,689	5	31,434	9.68
26 to 30	14,807	30,570	312	45,689	14.07
31 to 35	13,984	29,798	438	44,220	13.62
36 to 40	11,860	27,031	348	39,239	12.09
41 to 45	9,733	21,349	447	31,529	9.71
46 to 50	8,233	17,762	508	26,503	8.16
51 to 55	5,884	14,137	448	20,469	6.30
56 to 60	3,892	10,541	322	14,755	4.54
61 to 65	2,389	7,652	253	10,294	3.17
over 65	1,962	7,263	84	9,309	2.87
Date of Birth not recorded			43,839	43,839	13.50
Total	83,127	194,554	47,004	324,685	100.00

Source: Department of Transport, Tourism and Sport

Table 3.3B Number of Penalty Points issued by Gender and Age, 2010

Age Profile	Number and rate				
	Female	Male	No Gender Recorded	Total	% of total
Under 21	1,759	7,153	n/a ¹	8,912	3.12
21 to 25	8,490	21,295	n/a	29,785	10.43
26 to 30	12,373	26,180	n/a	38,553	13.51
31 to 35	12,225	26,299	n/a	38,524	13.50
36 to 40	10,659	23,890	n/a	34,549	12.10
41 to 45	8,887	19,455	n/a	28,342	9.93
46 to 50	7,250	16,380	n/a	23,630	8.28
51 to 55	5,268	12,597	n/a	17,865	6.26
56 to 60	3,228	9,140	n/a	12,368	4.33
61 to 65	1,979	6,369	n/a	8,348	2.92
over 65	1,587	5,418	n/a	7,005	2.45
Date of Birth not recorded	1	136	37,421	37,558	13.16
Total	73,706	174,312	37,421	285,439	100.00

¹ Data not available

Source: Department of Transport, Tourism and Sport

Table 3.4A Number of Penalty Points issued by Gender and Offence Type, 2009

Offence Description	Number			
	Female	Male	No Gender Recorded	Total
Breach of duties on occurrence of an accident	3	14	220	237
Breach of motorway outside lane driving rule	3	132	60	195
Careless Driving	7	61	716	784
Contravention of requirements at junctions	1	8		9
Contravention of requirements for reversing	4	8	8	20
Cross continuous white line/broken white line	852	3,242	714	4,808
Dangerous Driving Reduced to Careless Driving	2	18	380	400
Drive against flow of traffic on motorway	5	4	6	15
Drive on hard shoulder/non carriageway - motorway	89	260	16	365
Driving a vehicle while holding a mobile phone	7,449	16,402	5,422	29,273
Driving along/across median strip	64	188	40	292
Driving dangerously defective vehicle			2	2
Driving on/across cycle track		19	2	21
Driving on/across footway	11	44	10	65
Driving without reasonable consideration	580	2,758	937	4,275
Entry to hatched marked area	401	1,117	209	1,727
Exceeds road works speed limit	9	10	4	23
Fail to act in accordance with Garda signal	1	13		14
Fail to comply with Keep to Right/Left signs	15	45	16	76
Fail to comply with mandatory traffic signs	92	275	33	400
Fail to comply with No Entry traffic sign	91	205	33	329
Fail to comply with prohibitory traffic signs	1,325	3,115	469	4,909
Fail to comply with traffic lane markings	164	614	147	925
Fail to drive on the left hand side	79	141	19	239
Fail to obey rules at railway level crossing	1	3	1	5
Fail to obey traffic lights	1,957	5,609	1,338	8,904
Fail to stop before stop sign/stop line	71	368	78	517
Fail to stop for Garda	13	42	100	155
Fail to stop for school warden sign	1	1		2
Fail to turn left onto a roundabout	20	50	8	78
Fail to yield right of way	43	128	31	202
Fail to yield right of way at sign/line	22	92	23	137
General speed obligation - stop visible distance	4	13	2	19
No certificate of road worthiness user			24	24
No child restraint front seat - child	90	193	69	352
No child restraint rear seat - child	228	299	202	729
No insurance - (user)	23	209	2,697	2,929
No safety belt - driver	2,588	14,093	3,213	19,894
No safety belt front seat - child	158	280	85	523
No safety belt rear seat - child	468	471	225	1,164
Offence relating to Overtaking	211	814	226	1,251
Parking a vehicle in a dangerous position			3	3
Reduced to Driving without reasonable consideration	2	4	96	102
Speeding	65,980	143,179	29,018	238,177
Using vehicle without NCT certificate		13	102	115
Total	83,127	194,554	47,004	324,685

Source: Department of Transport, Tourism and Sport

Table 3.4B Number of Penalty Points issued by Gender and Offence Type, 2010

Offence Description	Number			
	Female	Male	No Gender Recorded	Total
Breach of duties on occurrence of an accident	3	14	190	207
Breach of motorway outside lane driving rule	2	123	52	177
Careless Driving	5	51	538	594
Contravention of requirements at junctions	3	6	3	12
Contravention of requirements for reversing	4	26	3	33
Cross continuous white line/broken white line	604	2,825	441	3,870
Dangerous Driving Reduced to Careless Driving	3	48	433	484
Drive against flow of traffic on motorway	4	17	9	30
Drive on hard shoulder/non carriageway - motorway	24	91	14	129
Driving a vehicle while holding a mobile phone	10,635	27,750	4,564	42,949
Driving along/across median strip	74	186	33	293
Driving dangerously defective vehicle	2	5	20	27
Driving on/across cycle track	3	11	1	15
Driving on/across footway	3	39	7	49
Driving without reasonable consideration	767	4,488	858	6,113
Entry to hatched marked area	309	795	121	1,225
Fail to act in accordance with Garda signal		14	1	15
Fail to comply with Keep to Right/Left signs	12	11	4	27
Fail to comply with mandatory traffic signs	50	284	23	357
Fail to comply with No Entry traffic sign	125	239	39	403
Fail to comply with prohibitory traffic signs	1,359	3,573	407	5,339
Fail to comply with traffic lane markings	96	468	69	633
Fail to drive on the left hand side	56	120	11	187
Fail to obey rules at railway level crossing	2		1	3
Fail to obey traffic lights	1,772	6,760	979	9,511
Fail to stop before stop sign/stop line	55	351	59	465
Fail to stop for Garda	12	39	97	148
Fail to stop for school warden sign		3		3
Fail to turn left onto a roundabout	6	43	7	56
Fail to yield right of way	31	126	31	188
Fail to yield right of way at sign/line	23	117	12	152
General speed obligation - stop visible distance	1	3		4
No certificate of road worthiness user		35	229	264
No child restraint front seat - child	70	249	70	389
No child restraint rear seat - child	214	313	154	681
No insurance - (user)	24	268	2,703	2,995
No safety belt - driver	1,721	10,255	2,254	14,230
No safety belt front seat - child	99	248	62	409
No safety belt rear seat - child	337	462	167	966
Offence relating to Overtaking	150	576	143	869
Parking a vehicle in a dangerous position		1	8	9
Reduced to Driving without reasonable consideration	1	13	158	172
Speeding	55,014	112,945	20,829	188,788
Speeding Buses with standing passengers		3		3
Using vehicle without NCT certificate	31	318	1,617	1,966
Total	73,706	174,312	37,421	285,439

Source: Department of Transport, Tourism and Sport

Table 3.5A Number of Penalty Points issued to Females by Age and Main Offence Type, 2009

Offence Description	Age (years)								Total
	Under 21	21 to 25	26 to 30	31 to 40	41 to 50	51 to 65	over 65	Unknown	
Breach of duties on occurrence of an accident		1		2					3
Breach of motorway outside lane driving rule				2	1				3
Careless Driving			2	1	3	1			7
Contravention of requirements at junctions				1					1
Contravention of requirements for reversing					1	2			4
Cross continuous white line/broken white line	1	22	163	272	169	109	21		852
Dangerous driving reduced to careless driving	1	1	1	1		1			2
Drive against flow of traffic on motorway	6	5	22	19	19	11	7		89
Drive on hard shoulder/non carriageway - motorway	846	251	1,596	2,595	1,468	667	26		7,449
Driving a vehicle while holding a mobile phone	5	2	16	20	9	11	1		64
Driving along/across median strip	2		1	4	2	2			11
Driving on/across footway	138	22	100	159	88	62	11		580
Driving without reasonable consideration	42	13	64	139	89	46	8		401
Entry to hatched marked area	1		1	5	1	1			9
Exceed road works speed limit				1					1
Fail to act in accordance with Garda signal	4		3	3	4		1		15
Fail to comply with Keep to Right/Left signs	9	5	16	27	20	14	1		92
Fail to comply with mandatory traffic signs	13	2	21	24	20	11			91
Fail to comply with No Entry traffic sign	110	38	228	440	283	207	19		1,325
Fail to comply with prohibitory traffic signs	18	1	36	54	32	20	3		164
Fail to comply with traffic lane markings	7	2	12	18	16	22	2		79
Fail to drive on the left hand side									1
Fail to obey rules at railway level crossing					1				1
Fail to obey traffic lights	288	53	338	535	416	293	34		1,957
Fail to stop before stop sign/stop line	17	4	15	15	11	7	2		71
Fail to stop for Garda	3	2	2	5			1		13
Fail to stop for school warden sign						1			1
Fail to turn left onto a roundabout	2		6	5	3	4			20
Fail to yield right of way	6		11	10	9	6	1		43
Fail to yield right of way at sign/line	3	3	5	5	2	2	2		22
General speed obligation - stop visible distance			1	2	1				4
No child restraint front seat - child	17	4	22	24	18	5			90
No child restraint rear seat - child	32	8	46	93	37	11	1		228
No insurance - (user)	7	3	6	4	2	1			23
No safety belt - driver	380	92	498	660	502	384	72		2,588
No safety belt front seat - child	15	2	20	63	45	13			158
No safety belt rear seat - child	24	8	93	196	123	21	3		468
Offence relating to Overtaking	28	6	47	70	30	23	7		211
Reduced to driving without reasonable consideration		1		1					2
Speeding	5,952	1,758	11,415	20,369	14,541	10,206	1,739		65,980
Total	8,074	2,309	14,807	25,844	17,966	12,165	1,962		83,127

Source: Department of Transport, Tourism and Sport

Table 3.5B Number of Penalty Points issued to Females by Age and Main Offence Type, 2010

Offence Description	Age (years)								Total
	Under 21	21 to 25	26 to 30	31 to 40	41 to 50	51 to 65	over 65	Unknown	
Breach of duties on occurrence of an accident					2	1			3
Breach of motorway outside lane driving rule					2				2
Careless Driving		1		1	2				5
Contravention of requirements at junctions	3								3
Contravention of requirements for reversing		4							4
Cross continuous white line/broken white line	32	94	121	160	115	74	8		604
Dangerous Driving Reduced to Careless Driving		3							3
Drive against flow of traffic on motorway					1		3		4
Drive on hard shoulder/non carriageway - motorway		3		18	2	1			24
Driving a vehicle while holding a mobile phone	229	1,253	2,060	3,942	2,134	976	41		10,635
Driving along/across median strip	2	12	7	24	18	10	1		74
Driving dangerously defective vehicle		2							2
Driving on/across cycle track						3			3
Driving on/across footway					1	2			3
Driving without reasonable consideration	60	179	124	183	123	73	25		767
Entry to hatched marked area	4	28	61	99	63	50	4		309
Fail to comply with Keep to Right/Left signs	2			9		1			12
Fail to comply with mandatory traffic signs		8	9	14	11	8			50
Fail to comply with No Entry traffic sign	4	16	43	34	17	10	1		125
Fail to comply with prohibitory traffic signs	13	147	224	459	321	174	21		1,359
Fail to comply with traffic lane markings	3	16	13	34	20	10			96
Fail to drive on the left hand side	1	12	9	16	11	7			56
Fail to obey rules at railway level crossing				1					2
Fail to obey traffic lights	70	279	292	473	341	267	50		1,772
Fail to stop before stop sign/stop line	4	8	13	15	9	6			55
Fail to stop for Garda	4	4		3		1			12
Fail to turn left onto a roundabout			1	4			1		6
Fail to yield right of way	1	7	6	9	4	4			31
Fail to yield right of way at sign/line	6	5	2	4	5	1			23
General speed obligation - stop visible distance									1
No child restraint front seat - child	5	10	23	22	5	3	2		70
No child restraint rear seat - child	7	42	44	87	22	12			214
No insurance - (user)	1	10	5	7	1				24
No safety belt - driver	119	344	273	455	300	205	25		1,721
No safety belt front seat - child	4	13	24	22	29	7			99
No safety belt rear seat - child	2	41	65	143	75	10	1		337
Offence relating to Overtaking	5	22	36	51	16	14	6		150
Reduced to Driving without reasonable consideration					1				1
Speeding	1,177	5,921	8,915	16,576	12,483	8,543	1,398	1	55,014
Using vehicle without NCT certificate	1	6	2	19	2	1			31
Total	1,759	8,490	12,373	22,884	16,137	10,475	1,587	1	73,706

Source: Department of Transport, Tourism and Sport

Table 3.6A Number of Penalty Points issued to Males by Age and Main Offence Type, 2009

Offence Description	Age (years)										Total		
	Under 21	21 to 25	26 to 30	31 to 40	41 to 50	51 to 65	over 65	Unknown					
Breach of duties on occurrence of an accident	5	1	3	1	3	1							14
Breach of motorway outside lane driving rule	1	4	19	46	34	27	1						132
Careless Driving	1	16	18	10	8	6	2						61
Cross continuous white line/broken white line	129	483	539	894	614	478	105						3,242
Dangerous driving reduced to careless driving	3	5	3	5	1		1						18
Drive on hardshoulder/non carriageway - motorway	1	23	45	82	47	54	8						260
Driving a vehicle while holding a mobile phone	536	1,895	2,962	5,573	3,327	1,940	169						16,402
Driving along/across median strip	6	33	32	48	28	35	6						188
Driving on/across cycle track			3	4	10	2							19
Driving on/across footway		3	10	17	7	6	1						44
Driving without reasonable consideration	520	671	391	565	301	255	55						2,758
Entry to hatched marked area	40	144	157	321	233	184	38						1,117
Exceed road works speed limit		2	2	3	2	1							10
Fail to act in accordance with Garda signal	1	1	1	5	4	1							13
Fail to comply with Keep to Right/Left signs	1	6	8	22	4	3	1						45
Fail to comply with mandatory traffic signs	6	22	45	81	60	55	6						275
Fail to comply with No Entry traffic sign	13	38	30	57	40	18	9						205
Fail to comply with prohibitory traffic signs	75	315	505	936	640	559	85						3,115
Fail to comply with traffic lane markings	21	64	99	176	118	121	15						614
Fail to drive on the left hand side	5	25	27	37	23	19	5						141
Fail to obey traffic lights	267	702	864	1,558	1,144	886	188						5,609
Fail to stop before stop sign/stop line	43	69	63	96	54	38	5						368
Fail to stop for Garda	6	10	5	14	4	2	1						42
Fail to turn left onto a roundabout	3	10	7	13	14	3							50
Fail to yield right of way	15	21	18	28	28	13	5						128
Fail to yield right of way at sign/line	11	22	15	20	14	8	2						92
General speed obligation - stop visible distance	1	2	3	2	2	3							13
No child restraint front seat - child	1	27	43	57	42	21	2						193
No child restraint rear seat - child	8	26	50	120	62	30	3						299
No insurance - (user)	20	69	51	44	15	3	7						209
No safety belt - driver	607	2,425	2,395	3,614	2,341	2,186	525						14,093
No safety belt front seat - child	9	25	37	85	82	36	6						280
No safety belt rear seat - child	18	46	48	165	136	47	11						471
Offence relating to Overtaking	57	147	144	204	132	101	29						814
Speeding	3,330	15,331	21,920	41,917	29,529	25,183	5,969						143,179
Use vehicle without NCT certificate	1	2	6	2	2								13
Other offences	1	4	2	7	6	5	3						28
Total	5,762	22,689	30,570	56,829	39,111	32,330	7,263	0	194,554				

Source: Department of Transport, Tourism and Sport

Table 3.6B Number of Penalty Points issued to Males by Age and Main Offence Type, 2010

Offence Description	Age (years)										Total	
	Under 21	21 to 25	26 to 30	31 to 40	41 to 50	51 to 65	over 65	Unknown				
Breach of duties on occurrence of an accident	2	4	1	3	2						2	14
Breach of motorway outside lane driving rule	3	1	20	50	35	13	1					123
Careless Driving	7	23	3	11	1	2	2				2	51
Contravention of requirements for reversing	2			12	9	3						26
Cross continuous white line/broken white line	214	428	385	775	535	387	101					2,825
Dangerous driving reduced to careless driving	8	25	6	4	1	1					3	48
Drive against flow of traffic on motorway	8	12	12	13	17	6	1					17
Drive on hardshoulder/non carriageway - motorway	795	2,932	4,811	9,694	5,770	3,474	263	11				27,750
Driving along/across median strip	15	20	31	44	30	40	6					186
Driving on/across cycle track	2	1		2	6							11
Driving on/across footway		11	2	11	12	3						39
Driving without reasonable consideration	824	1,025	603	955	651	341	87	2				4,488
Entry to hatched marked area	33	102	108	253	162	115	21	1				795
Fail to act in accordance with Garda signal		4	3	6			1					14
Fail to comply with Keep to Right/Left signs		3	3		1	4						11
Fail to comply with mandatory traffic signs	7	45	35	78	79	36	4					284
Fail to comply with No Entry traffic sign	3	37	57	75	39	23	5					239
Fail to comply with prohibitory traffic signs	118	389	534	1,132	804	497	99					3,573
Fail to comply with traffic lane markings	23	46	64	149	102	73	11					468
Fail to drive on the left hand side	9	18	20	32	26	14	1					120
Fail to obey traffic lights	397	863	958	1,866	1,471	1,016	187	2				6,760
Fail to stop before stop sign/stop line	60	90	47	70	44	38	2					351
Fail to stop for Garda	9	12	5	6	5	2						39
Fail to turn left onto a roundabout		4	4	24	5	6						43
Fail to yield right of way	17	20	24	29	24	7	5					126
Fail to yield right of way at sign/line	20	34	18	26	13	6						117
No cert of road worthiness user	1	3	12	9	3		3	4				35
No child restraint front seat - child	3	59	42	79	41	22	2	1				249
No child restraint rear seat - child	13	30	66	101	83	15	4	1				313
No insurance - (user)	27	111	44	53	12	2	3	16				268
No safety belt - driver	859	1,916	1,638	2,455	1,671	1,446	260	10				10,255
No safety belt front seat - child	4	21	35	85	68	30	5					248
No safety belt rear seat - child	22	42	76	183	101	32	3	3				462
Offence relating to Overtaking	36	100	93	160	106	63	16	2				576
Reduced to driving without reasonable consideration		10		1	1		1					13
Speeding	3,561	12,736	16,356	31,661	23,883	20,377	4,320	51				112,945
Use vehicle without NCT certificate	49	114	58	43	19	9	2	24				318
Other offences	2	2	6	3	3	2	2	1				21
Total	7,153	21,295	26,180	50,189	35,835	28,106	5,418	136				174,312

Source: Department of Transport, Tourism and Sport

Table 3.7A Number of Penalty Points issued to Females by County and Main Offence Type, 2009

County	Of which														Number	
	Total no. of points issued	Speeding	Driving a vehicle while holding a mobile phone	No safety belt - driver	Fail to obey traffic lights	Fail to comply with prohibitory traffic signs	Cross continuous white line/broken white line	Driving without reasonable consideration	No safety belt rear seat - child	Entry to hatched marked area	No child restraint rear seat - child	Offence relating to Overtaking	Fail to comply with traffic lane markings	No safety belt front seat - child		Fail to comply with mandatory traffic signs
Carlow	1,155	863	150	54	10	7	27	10	3	8	2	3	2	4	1	
Cavan	1,154	950	111	21	15	8	13	7	5	7	1	4	1	2	1	3
Clare	3,275	2,809	189	114	30	11	47	17	11	4	4	5	3	10	2	3
Cork	7,563	5,516	889	355	245	80	104	55	58	48	28	27	59	17	6	6
Donegal	1,855	1,555	90	62	13	8	53	8	9	26	1	13		4	1	
Dublin	20,340	15,122	2,034	475	909	925	79	184	88	108	54	45	43	18	59	33
Galway	3,573	2,787	356	80	101	6	52	52	32	23	23	20	2	9	2	10
Kerry	1,858	1,444	171	93	23	7	44	6	19	7	8	9	2	6	1	1
Kildare	6,078	5,284	426	97	82	33	32	27	11	19	10	13	8	6	2	2
Kilkenny	2,444	1,867	311	106	30	21	47	14	7	11	5	5	1	4	2	2
Laois	1,762	1,448	180	40	11	7	27	7	9	5	10	3	1	5	1	1
Leitrim	771	688	38	19	6	6	3	2	2	3	1	1	1	1		
Limerick	2,615	2,056	228	149	28	13	28	21	21	9	3	5	8	10	3	4
Limerick City	699	484	73	47	20	13	6	3	18	3	5		7	3	2	1
Longford	826	675	65	33	12	1	9	8	10		3	1		5		
Louth	1,792	1,512	120	47	33	10	11	11	10	7	4	1	2	1	1	4
Mayo	1,943	1,660	121	58	26	7	23	6	8	7	5	4		7	3	3
Meath	3,869	3,141	366	62	105	51	34	27	9	12	5	10	5	3	2	3
Moneghan	1,047	879	76	41	20	4	14	3	2	4			1			
Offaly	1,641	1,425	123	26	14	5	12	11	7	2	5	3	1	2		
Roscommon	1,242	1,059	70	35	15	10	12	3	12	6	4	3	2	5	2	
Sligo	1,866	1,606	110	46	21	15	25	4	8	5		4	5	1	3	6
Tipperary NR	1,736	1,483	101	59	14	6	22	6	12	4	2	5	1	7	1	2
Tipperary SR	1,826	1,563	97	68	12	7	28	8	5	12	5	4	2	1		
Waterford	1,538	1,299	95	35	20	7	29	10	13	8	2	1	2	1		1
Waterford City	985	799	88	43	28	1	7	3	6	3	3			1		
Westmeath	1,418	1,075	174	60	12	11	14	15	16	8	5	6		6	1	2
Wexford	3,085	2,414	290	163	36	12	36	20	43	9	18	4	2	12	1	1
Wicklow	3,171	2,517	307	100	66	33	14	32	14	33	12	12	3	7		3
Total	83,127	65,980	7,449	2,588	1,957	1,325	852	580	468	401	228	211	164	158	92	91

Source: Department of Transport, Tourism and Sport

Table 3.7B Number of Penalty Points issued to Females by County and Main Offence Type, 2010

County	Of which														Number	
	Total no. of points issued	Speeding	Driving a vehicle while holding a mobile phone	Fail to obey traffic lights	No safety belt - driver	Fail to comply with prohibitory traffic signs	Driving without reasonable consideration	Cross continuous white line/broken white line	No safety belt rear seat - child	Entry to hatched marked area	No child restraint rear seat - child	Offence relating to Overtaking	Fail to comply with no entry traffic sign	No safety belt front seat - child		Fail to comply with traffic lane markings
Carlow	913	639	197	10	33	7	9	9	9	4	4	5	2	1	1	1
Cavan	1,333	1,091	165	12	15	5	14	1	4	1	5	7	2	2	1	2
Clare	2,151	1,666	293	31	55	6	22	20	5	5	7	16	50	7	43	11
Cork	6,319	3,928	1,296	223	225	111	90	47	74	15	16	43	30	16	21	6
Donegal	2,099	1,829	138	12	20	10	15	12	11	4	6	4	21	3	6	31
Dublin	19,143	13,497	2,781	840	308	969	226	73	80	40	43	4	21	22	21	2
Galway	3,195	2,417	493	60	48	5	37	21	17	19	4	4	4	1	6	2
Kerry	1,261	773	298	22	73	5	20	14	6	5	5	2	2	4	1	1
Kildare	4,918	4,038	611	72	46	20	45	2	6	18	5	2	2	3	1	4
Kilkenny	2,690	1,991	423	21	128	8	32	6	6	3	3	5	30	6	6	4
Laois	981	711	183	3	31	5	5	6	5	2	2	1	1	6	3	3
Leitrim	697	639	36	2	4	1	1	1	13	9	2	2	2	2	1	1
Limerick	2,151	1,578	356	24	90	8	28	6	13	9	2	2	1	4	3	1
Limerick City	536	357	107	18	23	7	2	6	1	6	2	1	1	2	1	2
Longford	415	296	76	5	9	7	7	2	1	2	1	1	3	1	1	1
Louth	1,605	1,381	121	20	14	14	16	2	1	3	5	5	1	1	1	2
Mayo	1,440	1,123	193	32	19	10	11	5	7	5	5	2	3	1	1	1
Meath	3,633	2,775	533	80	55	59	28	6	8	8	2	2	3	4	1	1
Monaghan	788	683	60	6	14	5	4	2	6	2	1	2	2	4	2	1
Offaly	883	646	149	11	14	3	19	6	9	12	1	1	2	3	1	1
Roscommon	1,148	963	120	5	12	7	10	4	9	1	4	4	2	3	1	1
Sligo	1,898	1,687	124	22	24	3	11	3	4	1	7	7	1	2	2	1
Tipperary NR	1,055	783	155	31	29	6	2	10	2	5	1	1	1	4	3	1
Tipperary SR	1,197	932	118	23	57	8	13	3	10	6	2	2	3	4	1	1
Waterford	1,092	807	186	25	30	3	12	3	8	2	2	2	2	2	1	1
Waterford City	718	490	129	26	34	3	10	7	1	2	2	5	2	3	1	1
Westmeath	1,044	580	322	24	45	4	20	9	4	13	5	2	2	1	1	1
Wexford	4,413	3,555	472	43	179	9	29	51	5	15	6	6	5	6	1	1
Wicklow	3,990	3,159	500	69	87	54	29	12	16	8	23	4	4	1	3	3
Total	73,706	55,014	10,635	1,772	1,721	1,359	767	337	309	214	150	125	99	96	74	74

Source: Department of Transport, Tourism and Sport

Table 3.8A Number of Penalty Points issued to Males by County¹ and Main Offence Type, 2009

County	Of which														Number	
	Total no. of points issued	Speeding	Driving a vehicle while holding a mobile phone	No safety belt - driver	Fail to obey traffic lights	Cross continuous white line/broken white line	Fail to comply with prohibitory traffic signs	Driving without reasonable consideration	Entry to hatched marked area	Offence relating to Overtaking	Fail to comply with traffic lane markings	No safety belt rear seat - child	Fail to stop before stop sign/stop line	No child restraint rear seat child		No safety belt front seat - child
Carlow	3,160	2,173	404	314	42	85	20	36	22	9	9	6	12	4	5	2
Cavan	2,743	2,033	255	224	33	58	21	36	15	16	8	6	7	5	5	1
Clare	5,573	4,476	346	360	71	93	30	62	11	22	9	9	9	17	14	3
Cork	19,347	13,258	1,886	1,925	669	368	249	266	122	86	182	46	19	17	29	26
Donegal	4,660	3,475	275	449	59	146	8	67	52	48	4	7	10	4	12	2
Dublin	52,404	36,824	4,474	2,830	2,865	475	2,038	826	319	232	245	133	70	97	38	177
Galway	8,110	5,945	792	528	203	179	22	181	54	59	6	21	14	10	16	5
Kerry	4,575	3,402	369	399	57	158	9	52	20	16	4	20	5	9	15	1
Kildare	12,684	10,225	1,011	591	214	165	81	137	59	30	21	22	11	10	9	6
Kilkenny	4,913	3,401	621	423	54	157	44	91	25	20	4	13	14	10	5	
Laois	3,992	3,034	346	310	38	82	18	66	16	7	9	8	2	9	10	
Leitrim	1,343	1,082	63	115	8	21	5	15	7	7	2	3		2	2	1
Limerick	6,101	4,474	435	691	89	120	60	50	25	14	31	22	15	8	8	3
Limerick City	2,048	1,434	145	203	78	26	44	25	9	2	8	11	13	6	5	3
Longford	2,008	1,524	130	188	24	42	6	37	5	11	0	11	2	4	2	1
Louth	4,140	3,118	305	334	115	41	51	57	26	15	3	8	14	7	2	2
Mayo	4,561	3,555	281	322	74	109	18	86	26	35	2	8	10	5	7	1
Meath	8,527	6,346	795	480	244	134	132	133	49	35	24	6	34	14	4	15
Monaghan	2,476	1,935	165	194	37	55	12	21	15	10	0	5	4	4	2	1
Offaly	3,672	2,871	305	244	29	75	8	50	11	9	1	10	6	7	10	1
Roscommon	2,950	2,263	200	295	29	51	13	34	13	14	4	8	4	3	7	2
Sligo	3,010	2,422	198	176	42	50	22	18	16	14	12	7	6	0	5	6
Tipperary NR	3,774	3,007	264	274	44	76	6	38	11	8	5	8	5	3	6	
Tipperary SR	4,103	3,226	244	342	43	90	25	38	22	14	2	8	23	3	7	
Waterford	3,238	2,547	234	199	48	72	9	45	20	13	1	7	20	2	6	1
Waterford City	2,609	2,037	188	159	78	42	7	30	17	6	2	7	9	8	8	
Westmeath	3,687	2,559	444	385	56	63	30	58	12	13	5	11	5	11	8	2
Wexford	7,164	5,303	674	634	98	120	30	86	40	23	8	30	15	13	21	3
Wicklow	6,982	5,230	553	505	168	89	97	117	78	26	9	10	10	7	12	10
Total	194,554	143,179	16,402	14,093	5,609	3,242	3,115	2,758	1,117	814	614	471	368	299	280	275

¹ County breakdown is provisional.

Source: Department of Transport, Tourism and Sport

Table 3.8B Number of Penalty Points issued to Males by County and Main Offence Type, 2010

County	Of which													Number	
	Total no. of points issued	Speeding	Driving a vehicle while holding a mobile phone	No safety belt - driver	Fail to obey traffic lights	Driving without reasonable consideration	Fail to comply with prohibitory traffic signs	Cross continuous white line/broken white line	Entry to hatched marked area	Offence relating to Overtaking	Fail to comply with traffic lane markings	No safety belt rear seat - child	Use vehicle without NCT certificate		No child restraint rear seat child
Carlow	2,651	1,588	531	258	53	35	22	76	7	2	4	7	10	9	
Cavan	2,432	1,698	370	136	26	44	11	54	15	6	3	12	3	6	
Clare	3,741	2,568	557	230	80	73	27	92	12	6	18	13	1	5	4
Cork	17,513	9,575	3,559	1,327	886	558	387	414	132	57	179	58	33	23	30
Donegal	4,556	3,403	405	281	49	158	10	138	28	26		2	3	3	
Dublin	53,072	33,908	7,771	2,004	3,471	1,423	2,325	484	220	205	165	125	44	77	166
Galway	6,833	4,283	1,295	424	195	193	34	114	40	32	9	24	20	22	1
Kerry	3,169	1,807	611	302	75	100	12	138	14	8	5	8	12	20	
Kildare	10,362	7,533	1,474	394	269	236	122	95	28	34	4	19	13	13	14
Kilkenny	4,922	3,024	876	471	68	185	10	153	8	7	6	17	20	8	5
Laois	2,639	1,529	553	212	71	115	22	65	6	6	2	11	3	2	
Leitrim	1,210	1,001	127	28	10	11	2	11	3	1		8		2	
Limerick	4,740	3,168	758	388	80	100	31	97	23	5	12	7	3	4	10
Limerick City	1,599	971	249	115	17	34	17	22	5	1	5	5	7	7	9
Longford	1,282	813	233	64	17	54	5	38	3	7	1	1	3	11	
Louth	3,730	2,609	518	173	129	61	47	32	19	5	4	4	11	3	8
Mayo	3,575	2,535	474	158	62	129	13	75	17	29	1	11	21	7	5
Meath	7,880	5,215	1,368	297	289	162	222	125	9	21	22	17	39	5	14
Monaghan	1,701	1,156	233	123	34	52	14	27	19	11		1	2	3	
Offaly	2,267	1,376	444	166	47	61	21	59	7	4	2	21		18	
Roscommon	2,457	1,834	319	125	28	31	12	52	12	7	5	1	7	3	3
Sligo	3,112	2,426	348	90	57	45	23	43	9	8	9	5	5	5	3
Tipperary NR	2,349	1,471	442	190	33	59	10	58	9	2	4	11	9	8	
Tipperary SR	2,856	1,811	369	375	58	43	25	79	30	7	2	12	3	2	4
Waterford	2,471	1,555	430	198	45	76	5	57	20	14	2	4	16	4	
Waterford City	2,176	1,350	334	217	113	50	5	29	10	5	1	4	14	6	7
Westmeath	3,039	1,554	862	284	65	95	24	47	6	9		12	14	6	18
Wexford	8,590	5,932	1,200	830	117	150	33	89	44	23	1	25	26	2	1
Wicklow	7,388	5,252	1,040	395	247	155	82	62	40	28	2	17	9	4	6
Total	174,312	112,945	27,750	10,255	6,760	4,488	3,573	2,825	795	576	468	462	351	318	284

Source: Department of Transport, Tourism and Sport

Chapter 4

Road Safety and Road Lengths

Road Safety and Road Lengths

Statistics on Road Safety have been sourced primarily from the Road Safety Authority. Detailed tables from the Road Safety Authority for 2008 and 2009 are presented. At the time of publication, final figures on road collisions for 2010 were not available. Instead, preliminary figures from the Department of Transport, Tourism and Sport are presented.

Statistics on national road length have been sourced from the National Roads Authority. These cover the years 2007 to 2010.

Road Safety 2010 - Preliminary Results

Preliminary results for 2010 indicate that there were 212 road fatalities. This represents a decrease of 10.9% on 2009 and continues the downward trend in fatalities observed since 2005. These preliminary results also indicate:

- ◆ In 2010, the month with the most fatalities was October (36), whilst the month with the least fatalities was December (10).

Road Safety 2008 and 2009 - Fatalities

In 2008, there were a total of 279 fatalities on Irish roads. Of these, 160 fatalities (57.3%) were car users. A further 49 (17.6%) were pedestrians. In 2009, there were a total of 238 fatalities on Irish roads (a decrease of 14.7% on 2008). Of these, 146 (61.3%) were car users and 40 (16.8%) were pedestrians. The statistics also show:

- ◆ There were 29 motor cyclist fatalities in 2008 and 25 motor cyclist fatalities in 2009.
- ◆ There were 13 pedal cyclist fatalities in 2008 and 7 pedal cyclist fatalities in 2009.
- ◆ In 2008, Counties Cork and Galway had the highest number of road fatalities (24 each) but in 2009, County Dublin had the highest number of road fatalities (31).
- ◆ In 2008, 27.4% of fatalities were female and 72.6% were male (where gender was recorded). Whereas in 2009, 23.5% of fatalities were female and 76.4% were male.
- ◆ In both 2008 and 2009, there were more male fatalities in the 25-34 age group than any other age group. There were more female fatalities in the 65 and over age group than any other age group.
- ◆ In both 2008 and 2009, more fatalities occurred on a Sunday than on any other day of the week.
- ◆ Total fatalities on Irish roads have been decreasing every year since 2005, when 396 fatalities occurred.

Road Safety 2008 and 2009 - Injuries

In 2008, there were a total of 9,758 injuries recorded on Irish roads. In 2009, there were a total of 9,742 injuries recorded (a decrease of 0.2% on 2008). Also:

- ◆ In both 2008 and 2009, car users made up the majority of those injured (71.2% and 73.0% of total injuries respectively).
- ◆ In both 2008 and 2009, more injuries were reported for County Dublin than any other county (20.4% and 20.8% of all injuries respectively).

- ◆ In 2008, 42.7% of injuries were to females and 57.3% to males (where gender was recorded). In 2009, 43.0% of injuries were to females and 57.0% to males (where gender was recorded).

National Road Length

In 2009, there were 5,444 kilometres of national roads. In 2010 there were 5,413 kilometres of national roads. Furthermore:

- ◆ In 2009, there were 663 kilometres of motorway (12.2% of the whole network). In 2010 the total length of motorway increased to 900 kilometres (16.6% of the network).
- ◆ In 2010, Cork County Local Authority had more length of national roads than any other local authority (496 kilometres). However, Kildare Local Authority had most length of motorway (108 kilometres).

Table 4.1 Number of Road Deaths and Number of Vehicles under Current Licence, 2005 - 2010

	Number					
	2005	2006	2007	2008	2009	2010
Number of Road Deaths	396	365	338	279	238	212 *
Number of Vehicles Licensed	2,138,680	2,296,393	2,441,564	2,497,568	2,467,660	2,416,387

Source: Department of Transport, Tourism and Sport

*2010 figures are provisional

Table 4.2 Road Fatalities classified by Month of Year, 2003 - 2010

	Number							
	2003	2004	2005	2006	2007	2008	2009	2010
January	20	32	33	40	22	25	18	15
February	21	36	37	31	25	32	15	14
March	33	25	26	27	34	20	24	12
April	23	27	23	37	30	19	20	19
May	38	26	41	30	24	19	28	28
June	37	36	22	32	29	28	15	11
July	32	38	41	38	31	26	19	21
August	26	35	24	17	28	28	20	19
September	20	34	31	23	27	19	14	13
October	34	22	44	32	27	22	22	36
November	30	29	34	27	23	22	25	14
December	21	34	40	31	38	19	18	10
Total	335	374	396	365	338	279	238	212

Source: Department of Transport, Tourism and Sport

Table 4.3 Number of Persons Killed classified by Road User Type, 2004 - 2009

Road User Type	Number					
	2004	2005	2006	2007	2008	2009
Pedestrians	70	74	73	81	49	40
Pedal Cyclists	11	10	9	15	13	7
Motor Cyclists	50	56	29	33	29	25
Car Users	208	222	226	171	160	146
Other Road User	35	34	28	38	28	20
Total	374	396	365	338	279	238

Source: Road Safety Authority

Table 4.4 Number of Persons Injured classified by Road User Type, 2004 - 2009

Road User Type	Number					
	2004	2005	2006	2007	2008	2009
Pedestrians	912	989	944	884	1,124	1,075
Pedal Cyclists	287	223	211	257	336	363
Motor Cyclists	631	535	505	377	494	442
Car Users	5,187	6,406	5,798	5,467	6,945	7,114
Other Road Users	850	1,165	1,117	821	859	748
Total	7,867	9,318	8,575	7,806	9,758	9,742

Source: Road Safety Authority

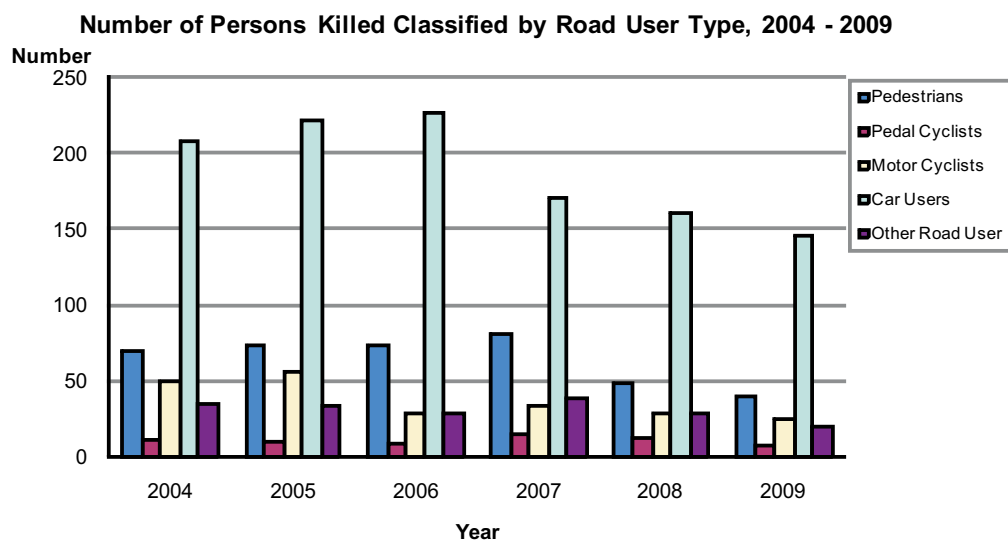

Table 4.5 Number of Persons Killed and Injured by County, 2006 - 2009

County	Number							
	Persons Killed				Persons Injured			
	2006	2007	2008	2009	2006	2007	2008	2009
Leinster								
Carlow	7	3	1	3	83	76	106	128
Dublin	34	35	22	31	1,713	1,217	1,992	2,028
Kildare	23	13	13	10	266	279	388	363
Kilkenny	4	12	5	5	199	227	222	208
Laois	8	5	12	5	181	170	198	185
Longford	6	6	3	2	90	105	117	85
Louth	14	16	7	5	308	368	405	467
Meath	22	14	9	12	397	388	442	429
Offaly	9	5	8	4	180	188	174	190
Westmeath	18	14	3	4	168	240	176	191
Wexford	20	17	16	4	395	311	329	294
Wicklow	11	9	4	4	234	188	291	343
Munster								
Clare	9	12	7	7	236	209	288	267
Cork	33	31	24	21	898	840	976	933
Kerry	21	14	19	12	348	394	387	345
Limerick	16	16	18	22	466	470	539	487
Tipperary NR	15	6	12	5	181	102	171	164
Tipperary SR	11	12	9	7	176	255	177	172
Waterford	8	6	7	3	234	240	225	243
Connacht								
Galway	19	24	24	23	421	264	567	640
Leitrim	3	7	5	0	72	63	61	84
Mayo	11	9	10	10	232	217	328	275
Roscommon	5	7	3	4	163	140	219	206
Sligo	4	7	7	7	143	115	172	189
Ulster (part of)								
Cavan	7	10	8	9	187	182	171	221
Donegal	19	22	18	14	444	409	503	490
Monaghan	8	6	5	5	160	149	134	115
Total	365	338	279	238	8,575	7,806	9,758	9,742

Source: Road Safety Authority

Table 4.6A Number of Female Casualties classified by Road User Type and Age, 2008

Age Groups	Number and rate											
	Total				Pedestrians				Motor Cyclists			
	Killed	Injured	Total	%	Killed	Injured	Total	%	Killed	Injured	Total	%
0-5	1	124	125	3.1	0	30	30	6.0	0	0	0	0.0
6-9	2	89	91	2.3	1	31	32	6.4	0	0	0	0.0
10-14	4	117	121	3.0	1	39	40	8.0	0	2	2	2.4
15-17	4	190	194	4.9	1	30	31	6.2	0	0	2	0.0
18-20	9	362	371	9.3	2	25	27	5.4	0	3	3	3.6
21-24	9	448	457	11.5	1	31	32	6.4	0	9	3	10.8
25-34	11	807	818	20.5	2	56	58	11.7	0	31	14	37.3
35-44	4	473	477	12.0	0	46	46	9.3	0	11	6	13.3
45-54	7	387	394	9.9	1	39	40	8.0	2	8	6	12.0
55-64	5	257	262	6.6	2	42	44	8.9	0	4	2	4.8
65 and over	19	298	317	8.0	6	86	92	18.5	0	5	0	6.0
Unknown	0	356	356	8.9	0	25	25	5.0	0	8	3	9.6
Total	75	3,908	3,983	100.0	17	480	497	100	2	81	83	100
Motor Cyclists												
Total												
Other Road Users												
Total												
0-5	0	0	0	0.0	1	92	93	6.9	1	92	93	2.9
6-9	0	0	0	0.0	1	55	56	4.2	1	55	56	1.7
10-14	0	0	0	0.0	3	75	78	5.8	3	75	78	2.4
15-17	0	26	26	1.4	3	123	126	9.4	3	149	152	4.7
18-20	5	153	158	8.3	1	171	172	12.8	6	324	330	10.2
21-24	5	233	238	12.5	3	157	160	11.9	8	390	398	12.3
25-34	7	465	472	24.9	2	212	214	15.9	9	677	686	21.2
35-44	3	284	287	15.1	1	113	114	8.5	4	397	401	12.4
45-54	4	213	217	11.4	0	102	102	7.6	4	315	319	9.8
55-64	3	105	108	5.7	0	95	95	7.1	3	200	203	6.3
65 and over	7	93	100	5.3	6	107	113	8.4	13	200	213	6.6
Unknown	0	293	293	15.4	0	19	19	1.4	0	312	312	9.6
Total	34	1,865	1,899	100	21	1,321	1,342	100	55	3,186	3,241	100
Car Drivers												
Car Passengers												
Total Car Users												
Total												

Note: Collisions omitted where sex of casualty is not specified

Source: Road Safety Authority

Table 4.6B Number of Female Casualties classified by Road User Type and Age, 2009

Age Groups	Number and rate															
	Total				Pedestrians				Pedal Cyclists				Motor Cyclists			
	Killed	Injured	Total	%	Killed	Injured	Total	%	Killed	Injured	Total	%	Killed	Injured	Total	%
0-5	2	124	126	3.1	1	23	24	5.1	0	1	1	1.3	0	0	0	0.0
6-9	0	103	103	2.6	0	28	28	5.9	0	5	5	6.5	0	0	0	0.0
10-14	2	146	148	3.7	2	43	45	9.5	0	5	5	6.5	0	0	0	0.0
15-17	0	171	171	4.3	0	43	43	9.1	0	2	2	2.6	0	4	4	13.8
18-20	8	376	384	9.6	0	34	34	7.2	0	1	1	1.3	0	2	2	6.9
21-24	3	453	456	11.3	0	27	27	5.7	0	8	8	10.4	0	3	3	10.3
25-34	11	872	883	22.0	2	72	74	15.6	0	30	30	39.0	0	6	6	20.7
35-44	4	594	598	14.9	1	35	36	7.6	0	14	14	18.2	0	6	6	20.7
45-54	9	437	446	11.1	1	34	35	7.4	0	3	3	3.9	0	6	6	20.7
55-64	5	289	294	7.3	0	33	33	6.9	0	7	7	9.1	0	2	2	6.9
65 and over	12	313	325	8.1	7	73	80	16.8	0	1	1	1.3	0	0	0	0.0
Unknown	0	84	84	2.1	0	16	16	3.4	0	0	0	0.0	0	0	0	0.0
Total	56	3,962	4,018	100.0	14	461	475	100	0	77	77	100	0	29	29	100

Age Groups	Car Drivers				Car Passengers				Total Car Users				Other Road Users			
	Killed	Injured	Total	%	Killed	Injured	Total	%	Killed	Injured	Total	%	Killed	Injured	Total	%
	0-5	0	0	0	0.0	1	99	100	7.2	1	99	100	3.0	0	1	1
6-9	0	0	0	0.0	0	65	65	4.7	0	65	65	2.0	0	5	5	4.3
10-14	0	1	1	0.1	0	93	93	6.7	0	94	94	2.8	0	4	4	3.4
15-17	0	18	18	0.9	0	103	103	7.5	0	121	121	3.6	0	1	1	0.9
18-20	3	161	164	8.5	5	168	173	12.5	8	329	337	10.2	0	10	10	8.5
21-24	3	228	231	11.9	0	171	171	12.4	3	399	402	12.1	0	16	16	13.7
25-34	8	538	546	28.1	1	206	207	15.0	9	744	753	22.7	0	20	20	17.1
35-44	2	374	376	19.4	0	149	149	10.8	2	523	525	15.8	1	16	17	14.5
45-54	8	259	267	13.8	0	115	115	8.3	8	374	382	11.5	0	20	20	17.1
55-64	3	145	148	7.6	1	89	90	6.5	4	234	238	7.2	1	13	14	12.0
65 and over	4	128	132	6.8	1	103	104	7.5	5	231	236	7.1	0	8	8	6.8
Unknown	0	57	57	2.9	0	10	10	0.7	0	67	67	2.0	0	1	1	0.9
Total	31	1,909	1,940	100	9	1,371	1,380	100	40	3,280	3,320	100	2	115	117	100

Note: Collisions omitted where sex of casualty is not specified

Source: Road Safety Authority

Table 4.7A Number of Male Casualties classified by Road User Type and Age, 2008

Age Groups	Number and rate															
	Total			Pedestrians			Pedal Cyclists			Motor Cyclists						
	Killed	Injured	Total	%	Killed	Injured	Total	%	Killed	Injured	Total	%	Killed	Injured	Total	%
0-5	3	154	157	2.9	1	54	55	8.6	0	0	0	0.0	0	0	0	0.0
6-9	3	131	134	2.5	2	50	52	8.1	0	9	9	3.6	0	1	1	0.2
10-14	6	175	181	3.3	3	70	73	11.4	1	19	20	8.0	0	2	2	0.4
15-17	16	261	277	5.1	0	28	28	4.4	3	16	19	7.6	1	16	17	3.7
18-20	25	553	578	10.6	6	42	48	7.5	0	12	12	4.8	2	20	22	4.8
21-24	32	547	579	10.7	0	40	40	6.2	0	18	18	7.2	7	49	56	12.2
25-34	33	1,117	1,150	21.2	2	95	97	15.1	0	68	68	27.3	9	113	122	26.5
35-44	32	698	730	13.4	4	67	71	11.0	1	36	37	14.9	8	88	96	20.9
45-54	13	428	441	8.1	5	46	51	7.9	2	22	24	9.6	0	48	48	10.4
55-64	8	308	316	5.8	2	42	44	6.8	2	18	20	8.0	1	10	11	2.4
65 and over	27	290	317	5.8	6	59	65	10.1	2	9	11	4.4	0	5	5	1.1
Unknown	1	574	575	10.6	0	19	19	3.0	0	11	11	4.4	0	80	80	17.4
Total	199	5,236	5,435	100.0	31	612	643	100.0	11	238	249	100.0	28	432	460	100.0
Age Groups	Number and rate															
	Total Car Drivers			Car Passengers			Total Car Users			Other Road Users						
	Killed	Injured	Total	%	Killed	Injured	Total	%	Killed	Injured	Total	%	Killed	Injured	Total	%
0-5	0	0	0	0.0	0	97	97	8.4	0	97	97	2.8	2	3	5	0.8
6-9	0	0	0	0.0	1	69	70	6.1	1	69	70	2.0	0	2	2	0.3
10-14	0	1	1	0.0	2	75	77	6.7	2	76	78	2.3	0	8	8	1.2
15-17	5	63	68	3.0	6	123	129	11.1	11	186	197	5.8	1	15	16	2.4
18-20	12	243	255	11.3	3	179	182	15.7	15	422	437	12.8	2	57	59	8.9
21-24	17	226	243	10.7	6	162	168	14.5	23	388	411	12.0	2	52	54	8.2
25-34	13	477	490	21.6	5	196	201	17.4	18	673	691	20.2	4	168	172	26.0
35-44	12	315	327	14.4	0	89	89	7.7	12	404	416	12.2	7	103	110	16.6
45-54	4	194	198	8.7	1	41	42	3.6	5	235	240	7.0	1	77	78	11.8
55-64	0	149	149	6.6	1	36	37	3.2	1	185	186	5.4	2	53	55	8.3
65 and over	12	164	176	7.8	1	32	33	2.9	13	196	209	6.1	6	21	27	4.1
Unknown	0	358	358	15.8	1	31	32	2.8	1	389	390	11.4	0	75	75	11.3
Total	75	2,190	2,265	100.0	27	1,130	1,157	100.0	102	3,320	3,422	100.0	27	634	661	100.0

Source: Road Safety Authority

Note: Collisions omitted where sex of casualty is not specified

Table 4.7B Number of Male Casualties classified by Road User Type and Age, 2009

Age Groups	Number and rate															
	Total				Pedestrians				Pedal Cyclists				Motor Cyclists			
	Killed	Injured	Total	%	Killed	Injured	Total	%	Killed	Injured	Total	%	Killed	Injured	Total	%
0-5	5	124	129	2.4	3	35	38	6.1	0	2	2	0.7	0	0	0	0.0
6-9	1	127	128	2.4	1	48	49	7.9	0	4	4	1.4	0	1	1	0.2
10-14	2	178	180	3.3	0	58	58	9.4	2	29	31	10.9	0	2	2	0.5
15-17	9	253	262	4.8	0	26	26	4.2	2	24	26	9.2	0	18	18	4.3
18-20	23	606	629	11.6	2	40	42	6.8	0	11	11	3.9	1	19	20	4.8
21-24	30	637	667	12.3	2	57	59	9.5	0	20	20	7.0	4	48	52	12.5
25-34	41	1,207	1,248	23.0	3	82	85	13.8	1	61	62	21.8	9	127	136	32.7
35-44	30	812	842	15.5	2	55	57	9.2	0	53	53	18.7	8	92	100	24.0
45-54	10	508	518	9.6	3	66	69	11.2	1	35	36	12.7	0	49	49	11.8
55-64	17	321	338	6.2	7	48	55	8.9	0	23	23	8.1	2	13	15	3.6
65 and over	14	304	318	5.9	3	64	67	10.8	1	9	10	3.5	1	5	6	1.4
Unknown	0	165	165	3.0	0	13	13	2.1	0	6	6	2.1	0	17	17	4.1
Total	182	5,242	5,424	100.0	26	592	618	100.0	7	277	284	100.0	25	391	416	100.0
Age Groups	Number and rate															
	Car Drivers				Car Passengers				Total Car Users				Other Road Users			
	Killed	Injured	Total	%	Killed	Injured	Total	%	Killed	Injured	Total	%	Killed	Injured	Total	%
0-5	0	0	0	0.0	2	85	87	6.7	2	85	87	2.5	0	2	2	0.3
6-9	0	0	0	0.0	0	71	71	5.5	0	71	71	2.0	0	3	3	0.5
10-14	0	3	3	0.1	0	75	75	5.8	0	78	78	2.2	0	11	11	1.9
15-17	1	51	52	2.3	6	116	122	9.4	7	167	174	4.9	0	18	18	3.1
18-20	14	258	272	12.2	4	234	238	18.4	18	492	510	14.5	2	44	46	7.9
21-24	15	255	270	12.1	8	196	204	15.8	23	451	474	13.4	1	61	62	10.7
25-34	17	562	579	26.0	5	252	257	19.8	22	814	836	23.7	6	123	129	22.2
35-44	14	381	395	17.7	2	91	93	7.2	16	472	488	13.8	4	140	144	24.8
45-54	2	227	229	10.3	2	61	63	4.9	4	288	292	8.3	2	70	72	12.4
55-64	5	161	166	7.4	1	35	36	2.8	6	196	202	5.7	2	41	43	7.4
65 and over	8	168	176	7.9	0	31	31	2.4	8	199	207	5.9	1	27	28	4.8
Unknown	0	89	89	4.0	0	18	18	1.4	0	107	107	3.0	0	22	22	3.8
Total	76	2,155	2,231	100.0	30	1,265	1,295	100.0	106	3,420	3,526	100.0	18	562	580	100.0

Source: Road Safety Authority
 Note: Collisions omitted where sex of casualty is not specified

Table 4.8A Number of Traffic Collisions and Casualties classified by Month of Year, 2008

Number and rate

Month	Collisions				Casualties			
	Fatal	Injury	Total	%	Killed	Injured	Total	%
January	25	544	569	8.4	25	818	843	8.4
February	27	563	590	8.8	32	845	877	8.7
March	18	535	553	8.2	20	808	828	8.2
April	19	518	537	8.0	19	783	802	8.0
May	16	574	590	8.8	19	919	938	9.3
June	23	508	531	7.9	28	794	822	8.2
July	24	501	525	7.8	26	770	796	7.9
August	25	483	508	7.5	28	757	785	7.8
September	19	542	561	8.3	19	778	797	7.9
October	21	558	579	8.6	22	815	837	8.3
November	20	585	605	9.0	22	833	855	8.5
December	17	571	588	8.7	19	838	857	8.5
Total	254	6,482	6,736	100	279	9,758	10,037	100

Source: Road Safety Authority

Table 4.8B Number of Traffic Collisions and Casualties classified by Month of Year, 2009

Number and rate

Month	Collisions				Casualties			
	Fatal	Injury	Total	%	Killed	Injured	Total	%
January	17	548	565	8.5	18	812	830	8.3
February	12	421	433	6.5	15	588	603	6.0
March	22	471	493	7.5	24	755	779	7.8
April	19	517	536	8.1	20	809	829	8.3
May	25	558	583	8.8	28	827	855	8.6
June	15	519	534	8.1	15	763	778	7.8
July	17	611	628	9.5	19	976	995	10.0
August	19	572	591	8.9	20	879	899	9.0
September	14	520	534	8.1	14	812	826	8.3
October	21	561	582	8.8	22	856	878	8.8
November	21	561	582	8.8	25	878	903	9.0
December	18	536	554	8.4	18	787	805	8.1
Total	220	6,395	6,615	100	238	9,742	9,980	100

Source: Road Safety Authority

Table 4.9A Number of Fatal and Injury Collisions and Casualties classified by Day of Week, 2008

Day	Number and rate							
	Collisions				Casualties			
	Fatal	Injury	Total	%	Killed	Injured	Total	%
Sunday	52	891	943	14.0	59	1,474	1,533	15.3
Monday	34	920	954	14.2	38	1,347	1,385	13.8
Tuesday	32	963	995	14.8	34	1,421	1,455	14.5
Wednesday	29	892	921	13.7	31	1,279	1,310	13.1
Thursday	34	923	957	14.2	36	1,339	1,375	13.7
Friday	31	978	1,009	15.0	33	1,440	1,473	14.7
Saturday	42	915	957	14.2	48	1,458	1,506	15.0
Total	254	6,482	6,736	100	279	9,758	10,037	100

Source: Road Safety Authority

Table 4.9B Number of Fatal and Injury Collisions and Casualties classified by Day of Week, 2009

Day	Number and rate							
	Collisions				Casualties			
	Fatal	Injury	Total	%	Killed	Injured	Total	%
Sunday	47	922	969	14.6	50	1,507	1,557	15.6
Monday	41	977	1,018	15.4	45	1,480	1,525	15.3
Tuesday	28	807	835	12.6	32	1,199	1,231	12.3
Wednesday	25	874	899	13.6	27	1,331	1,358	13.6
Thursday	16	907	923	14.0	18	1,318	1,336	13.4
Friday	29	1,018	1,047	15.8	30	1,501	1,531	15.3
Saturday	34	890	924	14.0	36	1,406	1,442	14.4
Total	220	6,395	6,615	100.0	238	9,742	9,980	100

Source: Road Safety Authority

Table 4.10A Number of Fatal and Injury Collisions and Casualties classified by Hour of Day, 2008

Number and rate

Hour Beginning	Collisions				Casualties			
	Fatal	Injury	Total	%	Killed	Injured	Total	%
12 midnight	15	136	151	2.2	15	237	252	2.5
1	9	134	143	2.1	10	225	235	2.3
2	11	118	129	1.9	12	188	200	2.0
3	11	116	127	1.9	11	180	191	1.9
4	4	84	88	1.3	5	116	121	1.2
5	2	66	68	1.0	2	96	98	1.0
6	2	104	106	1.6	3	137	140	1.4
7	10	206	216	3.2	10	272	282	2.8
8	18	359	377	5.6	19	472	491	4.9
9	6	327	333	4.9	9	477	486	4.8
10	8	283	291	4.3	10	412	422	4.2
11	11	289	300	4.5	11	411	422	4.2
12	14	337	351	5.2	17	473	490	4.9
13	15	404	419	6.2	17	562	579	5.8
14	10	351	361	5.4	11	536	547	5.4
15	9	404	413	6.1	10	600	610	6.1
16	14	465	479	7.1	17	724	741	7.4
17	10	527	537	8.0	10	839	849	8.5
18	15	417	432	6.4	16	628	644	6.4
19	9	400	409	6.1	11	615	626	6.2
20	18	322	340	5.0	20	513	533	5.3
21	16	250	266	3.9	16	408	424	4.2
22	8	212	220	3.3	8	343	351	3.5
23	9	171	180	2.7	9	294	303	3.0
Unknown	0	0	0	0.0	0	0	0	0.0
Total	254	6,482	6,736	100.0	279	9,758	10,037	100.0

Source: Road Safety Authority

Table 4.10B Number of Fatal and Injury Collisions and Casualties classified by Hour of Day, 2009

Number and rate

Hour Beginning	Collisions				Casualties			
	Fatal	Injury	Total	%	Killed	Injured	Total	%
12 midnight	8	149	157	2.4	9	254	263	2.6
1	10	120	130	2.0	12	183	195	2.0
2	14	119	133	2.0	15	196	211	2.1
3	5	126	131	2.0	5	220	225	2.3
4	5	70	75	1.1	5	115	120	1.2
5	6	60	66	1.0	7	89	96	1.0
6	11	85	96	1.5	13	114	127	1.3
7	9	171	180	2.7	9	230	239	2.4
8	7	313	320	4.8	7	393	400	4.0
9	8	345	353	5.3	9	465	474	4.7
10	7	284	291	4.4	7	415	422	4.2
11	11	302	313	4.7	12	393	405	4.1
12	6	349	355	5.4	6	518	524	5.3
13	7	410	417	6.3	7	602	609	6.1
14	11	389	400	6.0	11	593	604	6.1
15	12	414	426	6.4	14	623	637	6.4
16	12	455	467	7.1	12	719	731	7.3
17	15	492	507	7.7	16	722	738	7.4
18	14	448	462	7.0	15	722	737	7.4
19	10	396	406	6.1	13	658	671	6.7
20	6	321	327	4.9	6	541	547	5.5
21	9	227	236	3.6	10	410	420	4.2
22	8	186	194	2.9	8	296	304	3.0
23	9	164	173	2.6	10	271	281	2.8
Unknown	0	0	0	0.0	0	0	0	0.0
Total	220	6,395	6,615	100.0	238	9,742	9,980	100.0

Source: Road Safety Authority

Table 4.11A Number of Traffic Collisions and Casualties in each County, 2008

Number and rate

County and Province	Reg. Motor Vehicle (000's)		Collisions				Casualties				
	Pop ('000's)	2006	2008	Fatal	Injury	Total	%	Killed	Injured	Total	%
Leinster											
Carlow	50	36	1	64	65	1.0	1	106	107	1.1	
Dublin	1,187	622	21	1,523	1,544	22.9	22	1,992	2,014	20.1	
Kildare	186	111	12	237	249	3.7	13	388	401	4.0	
Kilkenny	88	56	4	148	152	2.3	5	222	227	2.3	
Laois	67	41	9	123	132	2.0	12	198	210	2.1	
Longford	34	21	3	70	73	1.1	3	117	120	1.2	
Louth	111	56	7	264	271	4.0	7	405	412	4.1	
Meath	163	99	9	307	316	4.7	9	442	451	4.5	
Offaly	71	42	6	102	108	1.6	8	174	182	1.8	
Westmeath	79	48	3	117	120	1.8	3	176	179	1.8	
Wexford	132	88	16	214	230	3.4	16	329	345	3.4	
Wicklow	126	78	4	189	193	2.9	4	291	295	2.9	
Munster											
Clare	111	71	7	177	184	2.7	7	288	295	2.9	
Cork	481	305	24	687	711	10.6	24	976	1,000	10.0	
Kerry	140	88	17	231	248	3.7	19	387	406	4.0	
Limerick	184	111	15	342	357	5.3	18	539	557	5.5	
Tipperary NR	66	47	10	110	120	1.8	12	171	183	1.8	
Tipperary SR	83	53	9	110	119	1.8	9	177	186	1.9	
Waterford	108	67	6	150	156	2.3	7	225	232	2.3	
Connacht											
Galway	232	134	21	355	376	5.6	24	567	591	5.9	
Leitrim	29	18	5	39	44	0.7	5	61	66	0.7	
Mayo	124	75	10	186	196	2.9	10	328	338	3.4	
Roscommon	59	38	2	118	120	1.8	3	219	222	2.2	
Sligo	61	37	7	103	110	1.6	7	172	179	1.8	
Ulster (part of)											
Cavan	64	39	8	110	118	1.8	8	171	179	1.8	
Donegal	147	82	14	306	320	4.8	18	503	521	5.2	
Monaghan	56	33	4	100	104	1.5	5	134	139	1.4	
Total	4,240	2,498	254	6,482	6,736	100.0	279	9,758	10,037	100.0	

Source: Road Safety Authority

Table 4.11B Number of Traffic Collisions and Casualties in each County, 2009

County and Province	Number and rate									
	Reg. Motor		Collisions				Casualties			
	Pop ('000's)	Vehicle ('000's)	Fatal	Injury	Total	%	Killed	Injured	Total	%
Leinster										
Carlow	50	36	3	69	72	1.1	3	128	131	1.3
Dublin	1,187	609	30	1,517	1,547	23.4	31	2,028	2,059	20.6
Kildare	186	110	9	236	245	3.7	10	363	373	3.7
Kilkenny	88	55	5	128	133	2.0	5	208	213	2.1
Laois	67	41	5	110	115	1.7	5	185	190	1.9
Longford	34	21	2	57	59	0.9	2	85	87	0.9
Louth	111	57	5	271	276	4.2	5	467	472	4.7
Meath	163	98	12	289	301	4.6	12	429	441	4.4
Offaly	71	41	4	119	123	1.9	4	190	194	1.9
Westmeath	79	48	4	127	131	2.0	4	191	195	2.0
Wexford	132	87	4	197	201	3.0	4	294	298	3.0
Wicklow	126	78	4	208	212	3.2	4	343	347	3.5
Munster										
Clare	111	69	6	184	190	2.9	7	267	274	2.7
Cork	481	302	19	622	641	9.7	21	933	954	9.6
Kerry	140	87	11	217	228	3.4	12	345	357	3.6
Limerick	184	109	19	314	333	5.0	22	487	509	5.1
Tipperary NR	66	46	4	105	109	1.6	5	164	169	1.7
Tipperary SR	83	52	6	118	124	1.9	7	172	179	1.8
Waterford	108	66	3	167	170	2.6	3	243	246	2.5
Connacht										
Galway	232	133	19	377	396	6.0	23	640	663	6.6
Leitrim	29	18	0	55	55	0.8	0	84	84	0.8
Mayo	124	75	9	180	189	2.9	10	275	285	2.9
Roscommon	59	38	4	129	133	2.0	4	206	210	2.1
Sligo	61	37	7	111	118	1.8	7	189	196	2.0
Ulster (part of)										
Cavan	64	39	9	134	143	2.2	9	221	230	2.3
Donegal	147	83	12	275	287	4.3	14	490	504	5.1
Monaghan	56	33	5	79	84	1.3	5	115	120	1.2
Total	4,240	2,468	220	6,395	6,615	100.0	238	9,742	9,980	100.0

Source: Road Safety Authority

**Table 4.12A Number of Drivers of Cars Involved in Fatal and Injury Collisions
classified by Age and Gender, 2008**

Age Group	Number and rate									
	Male				Female				Overall Total	% of Total
	Killed	Injured	Uninjured	Total	Killed	Injured	Uninjured	Total		
0-5	0	0	0	0	0	0	0	0	0	0.0
6-9	0	0	0	0	0	0	0	0	0	0.0
10-14	0	1	0	1	0	0	0	0	1	0.0
15-17	5	63	43	111	0	26	9	35	146	2.0
18-20	12	243	155	410	5	153	55	213	623	8.3
21-24	17	226	239	482	5	233	122	360	842	11.3
25-34	13	477	509	999	7	465	258	730	1,729	23.1
35-44	12	315	366	693	3	284	207	494	1,187	15.9
45-54	4	194	243	441	4	213	118	335	776	10.4
55-64	0	149	175	324	3	105	71	179	503	6.7
65 and over	12	164	117	293	7	93	49	149	442	5.9
Unknown	0	358	400	758	0	293	175	468	1,226	16.4
Total	75	2,190	2,247	4,512	34	1,865	1,064	2,963	7,475	100.0

Source: Road Safety Authority

**Table 4.12B Number of Drivers of Cars Involved in Fatal and Injury Collisions
classified by Age and Gender, 2009**

Age Group	Number and rate									
	Male				Female				Overall Total	% of Total
	Killed	Injured	Uninjured	Total	Killed	Injured	Uninjured	Total		
0-5	0	0	0	0	0	0	1	1	1	0.0
6-9	0	0	0	0	0	0	0	0	0	0.0
10-14	0	3	1	4	0	1	0	1	5	0.1
15-17	1	51	40	92	0	18	10	28	120	1.6
18-20	14	258	218	490	3	161	83	247	737	9.8
21-24	15	255	256	526	3	228	123	354	880	11.6
25-34	17	562	586	1,165	8	538	292	838	2,003	26.5
35-44	14	381	458	853	2	374	222	598	1,451	19.2
45-54	2	227	298	527	8	259	169	436	963	12.7
55-64	5	161	197	363	3	145	81	229	592	7.8
65 and over	8	168	144	320	4	128	72	204	524	6.9
Unknown	0	89	91	180	0	57	43	100	280	3.7
Total	76	2,155	2,289	4,520	31	1,909	1,096	3,036	7,556	100.0

Source: Road Safety Authority

**Table 4.13A Number of Cars and Goods Vehicles Involved in Fatal and Injury Collisions
classified by Driver's Country of Residence, 2008**

	Number and rate			
	Fatal	Injury	Total	%
Cars				
Ireland	156	5,570	5,726	95.9
N. Ireland	1	76	77	1.3
Britain	3	40	43	0.7
Other	10	112	122	2.0
Total	170	5,798	5,968	100.0
Goods				
Ireland	54	853	907	94.0
N. Ireland	4	18	22	2.3
Britain	1	5	6	0.6
Other	2	28	30	3.1
Total	61	904	965	100.0

Source: Road Safety Authority

**Table 4.13B Number of Cars and Goods Vehicles Involved in Fatal and Injury Collisions
classified by Driver's Country of Residence, 2009**

	Number and rate			
	Fatal	Injury	Total	%
Cars				
Ireland	142	5,750	5,892	96.3
N. Ireland	1	67	68	1.1
Britain	1	53	54	0.9
Other	3	99	102	1.7
Total	147	5,969	6,116	100.0
Goods				
Ireland	34	778	812	93.9
N. Ireland	1	22	23	2.7
Britain	2	12	14	1.6
Other	2	14	16	1.8
Total	39	826	865	100.0

Source: Road Safety Authority

Table 4.14A Number of Users of Cars Involved in Fatal and Injury Collisions classified by Seat Belt Usage, 2008

Seat Belt Usage	Number and rate				
	Killed	Injured	Uninjured	Total	%
Car Drivers					
Seat Belt in Use	44	2,097	1,599	3,740	47.8
Seat Belt Not in Use	12	103	30	145	1.9
Unknown	43	1,354	1,195	2,592	33.2
Not Stated	10	663	668	1,341	17.2
Total	109	4,217	3,492	7,818	100.0
Passengers (front seat)					
Seat Belt in Use	17	791	*	808	54.1
Seat Belt Not in Use	3	47	*	50	3.3
Unknown	13	476	*	489	32.8
Not Stated	0	146	*	146	9.8
Total	33	1,460	*	1,493	100.0

* Not Available

Source: Road Safety Authority

Table 4.14B Number of Users of Cars Involved in Fatal and Injury Collisions classified by Seat Belt Usage, 2009

Seat Belt Usage	Number and rate				
	Killed	Injured	Uninjured	Total	%
Car Drivers					
Seat Belt in Use	41	2,404	1,947	4,392	56.0
Seat Belt Not in Use	21	103	39	163	2.1
Unknown	44	1,393	1,236	2,673	34.1
Not Stated	1	292	316	609	7.8
Total	107	4,192	3,538	7,837	100.0
Passengers (front seat)					
Seat Belt in Use	8	898	*	906	58.6
Seat Belt Not in Use	2	58	*	60	3.9
Unknown	11	489	*	500	32.4
Not Stated	0	79	*	79	5.1
Total	21	1,524	*	1,545	100.0

* Not Available

Source: Road Safety Authority

Table 4.15 National Road Length in Kilometres by Carriageway Type, 2007 - 2010

Carriageway Type	Kilometres and rate							
	2007		2008		2009		2010	
	km	%	km	%	km	%	km	%
Motorway	269	5.0	423	7.8	663	12.2	900	16.6
Dual Carriageway/Two Plus One	445	8.2	400	7.4	299	5.5	324	6.0
Single	4,714	86.8	4,610	84.8	4,482	82.3	4,189	77.4
Total	5,428	100.0%	5,433	100.0%	5,444	100.0%	5,413	100.0%

Source: National Roads Authority

Table 4.16 National Route Length in Kilometres by Carriageway Type and Local Authority, 2010

Local Authority	Kilometres				
	Motorway	Dual Carriageway	Two Plus One	Single	Total
Carlow	24			55	78
Cavan				125	125
Clare	32	20		182	234
Cork City		13		7	21
Cork County	49	42	11	394	496
Donegal		6		299	305
Dublin City	8	20		14	42
Dun Laoghaire/Rathdown	18	11		6	36
Fingal	43	11		1	56
Galway City		9		8	17
Galway County	62	3		372	437
Kerry		3		420	423
Kildare	108	8		18	134
Kilkenny	68	8	9	113	198
Laois	67			100	167
Leitrim		7		49	57
Limerick City		1			1
Limerick County	27	8		157	192
Longford		0		97	97
Louth	40	11		73	125
Mayo				396	396
Meath	87	12		104	203
Monaghan			15	89	104
Offaly	15			123	138
Roscommon	21	1		226	249
Sligo		13		141	154
South Dublin	15	26		13	54
Tipperary North	73			105	178
Tipperary South	49		3	108	159
Waterford City		3			3
Waterford County		7		97	104
Westmeath	56	18		100	175
Wexford	22			142	164
Wicklow	17	22		53	92
Total	900	286	38	4,189	5,413

Source: National Roads Authority

Chapter 5

Road Traffic Volumes

Road Traffic Volumes

The tables contained in this chapter have been compiled using odometer readings sourced from the National Car Test (NCT) service and the Commercial Vehicle Roadworthiness Testing Service. These odometer readings have been matched to a National Vehicle Driver File provided by the Department of Transport, Tourism and Sport. This matching process allows an estimate to be made of the total vehicle kilometres driven annually by Irish registered vehicles. Supplementary traffic counter data obtained from the National Roads Authority allows estimates to be made of the vehicle kilometres driven monthly.

Summary traffic volume estimates are presented for 2000 to 2007. These estimates, based on both the traffic counter data and the latest odometer readings available, replace previously published estimates for these years. Detailed traffic volume estimates are also presented for 2008 that also replace previously published estimates. New traffic volume estimates are presented for 2009 and 2010. These new estimates are subject to revision in subsequent years, as further odometer data becomes available.

The traffic volume estimates consist of three key statistics. These are vehicle population, vehicle kilometres and average vehicle kilometres (either annual or monthly). The vehicle population is the number of vehicles under current licence for the reference period. It differs from the Department of Transport, Tourism and Sport's statistics on the number of vehicles under current licence (*see Chapter 1*). The Department's statistics represent the number of vehicles under licence at a single point in time, whereas the vehicle population represents the number of vehicles continuously under licence for the reference period (year or month). Vehicle kilometres are an estimate of the total kilometres driven by the vehicle population. Average vehicle kilometres are total vehicle kilometres divided by the vehicle population.

It is important to note that the traffic volume estimates cover vehicle kilometres driven by Irish registered vehicles in both national and international jurisdictions. Also, the traffic volume estimates exclude vehicle kilometres driven by foreign vehicles on Irish roads. Furthermore, where the county of the owner of the vehicle is given, it cannot be assumed that the vehicle kilometres are driven exclusively (or indeed at all) in that county. Where the gender of the owner is given, it cannot be assumed that the owner and the driver are necessarily the same.

Note also that when these traffic volume estimates were compiled, only very limited odometer data was available for motor cycles, tractors and machinery. Therefore, traffic volume estimates for these types of vehicles cannot be considered reliable.

Summary Traffic Volumes 2000 to 2010

From 2000 to 2010, the number of Irish registered vehicles under current licence increased from 1,666,744 to 2,437,698 (46.3%). In the same period, the estimated kilometres travelled by these vehicles increased from 30,798 million to 43,010 million (39.7%). The average annual kilometres driven per vehicle decreased from 18,478 to 17,644 (4.5%). The results also show:

- ◆ The number of Irish registered vehicles under current licence peaked in 2008 at 2,502,429.
- ◆ The total vehicle kilometres driven by Irish registered vehicles also peaked in 2008 at 44,857 million.
- ◆ The average annual kilometres driven for all vehicles peaked in 2004 at 19,173.
- ◆ Private cars accounted for more vehicle kilometres than all other vehicle types combined. In 2000, private cars drove 23,086 million kilometres (75.0% of all kilometres). In 2010, private cars drove 32,061 million kilometres (74.5% of all kilometres).
- ◆ After private cars, goods vehicles account for the most kilometres. In 2000, goods vehicles drove 4,687 million kilometres (15.2% of all kilometres). In 2010, goods vehicles drove 6,870 million kilometres (16.0% of all kilometres).

- ◆ For all years in the series, large public service vehicles (PSVs) were consistently driven more intensively than any other vehicle type. Large public service vehicles drove on average 37,919 kilometres in 2000 and 37,056 kilometres in 2010.
- ◆ For all years in the series, tractors and machinery were consistently driven less intensively than any other vehicle type. Tractors and machinery drove on average 16,301 kilometres in 2000 and 14,530 kilometres in 2010.

Detailed Traffic Volumes 2008 to 2010

Detailed estimates of traffic volumes are only available from 2008 to 2010. In 2008, as already mentioned, total vehicle kilometres were 44,857 million. In 2009, total vehicle kilometres were 44,277 million. In 2010, total vehicle kilometres were 43,010 million. The detailed tables also show:

- ◆ In 2008, 56.3% of all vehicle kilometres were driven by vehicles with petrol engines, 43.4% by vehicles with diesel engines and 0.3% by vehicles with other fuel types. In 2009, the corresponding percentages for petrol, diesel and other fuel types were 54.7%, 45.0% and 0.3% respectively. In 2010, the corresponding percentages were 52.6%, 47.0% and 0.5% respectively.
- ◆ For each of the years 2008, 2009 and 2010, vehicles with diesel engines drove significantly further, on average, than vehicles with petrol engines.
- ◆ For each of the years 2008, 2009 and 2010, private cars belonging to residents of County Roscommon were driven further on average than private cars of residents of any other county.
- ◆ For each of the years 2008, 2009 and 2010, private cars belonging to residents of County Dublin were driven less on average than private cars of residents of any other county.
- ◆ In 2008, more vehicle kilometres were driven in May than in any other month. However, in 2009 and 2010 more vehicle kilometres were driven in August than any other month.
- ◆ In 2008, 2009 and 2010, private cars in the 1601-1800cc engine capacity range had highest average annual vehicle kilometres for petrol fuel types. Whereas private cars in the 1401-1600cc engine capacity range had highest average annual vehicle kilometres for diesel fuel types.
- ◆ In 2008, private cars with female owners drove 15,705 kilometres on average. In 2009 they drove 15,924 kilometres on average. In 2010 they drove 15,961 kilometres on average. The corresponding averages for private cars with male owners were 17,291 kilometres, 17,445 kilometres and 17,406 kilometres respectively.
- ◆ In 2008, 2009 and 2010 private cars with female owners living in County Leitrim drove further on average than private cars with female owners living in all other counties.
- ◆ In 2008, private cars with male owners living in County Longford drove further on average than private cars with male owners living in all other counties. In 2009 and 2010 private cars with male owners living in County Roscommon drove further on average.
- ◆ Goods vehicles with an unladen weight of 12.5 tonnes and over were driven further on average than goods vehicles in other unladen weight classes. On average, Goods vehicles with an unladen weight of 12.5 tonnes and over were driven 51,232 kilometres in 2008, 51,523 kilometres in 2009 and 50,103 kilometres in 2010.

Table 5.1 Road Traffic Volumes of National Fleet by Vehicle Type, 2000 - 2010

Year	Private Cars	Goods Vehicles	Motor Cycles	Tractors and Machinery	Small PSVs	Large PSVs	Exempt Vehicles	Other Vehicle Classes	Total
Vehicle Population									
2000	1,314,059	199,259	28,489	74,211	13,983	6,726	12,448	17,569	1,666,744
2001	1,372,672	214,767	31,589	73,281	15,799	6,985	13,744	19,762	1,748,599
2002	1,437,985	228,658	32,835	73,356	18,215	7,050	14,851	20,754	1,833,705
2003	1,500,123	244,634	33,920	74,700	19,947	7,203	15,909	22,285	1,918,721
2004	1,568,619	262,323	34,768	76,061	21,251	7,373	17,177	25,541	2,013,113
2005	1,647,331	280,217	34,373	76,002	22,315	7,489	18,672	28,751	2,115,150
2006	1,746,845	305,743	34,410	76,908	23,644	7,771	20,231	31,436	2,246,988
2007	1,858,906	335,716	35,841	78,861	26,139	8,181	22,348	34,483	2,400,476
2008	1,932,729	352,239	38,068	79,404	29,159	8,636	24,409	37,784	2,502,429
2009	1,914,924	344,671	38,741	76,007	28,959	8,679	25,644	41,404	2,479,030
2010	1,890,110	331,779	38,043	72,014	27,578	8,373	25,587	44,215	2,437,698
Vehicle Kilometres (million)									
2000	23,086	4,687	540	1,210	491	255	220	310	30,798
2001	24,320	5,095	604	1,205	560	267	244	351	32,647
2002	25,207	5,367	621	1,193	639	267	261	365	33,920
2003	26,648	5,819	650	1,231	709	276	284	397	36,015
2004	28,434	6,367	680	1,279	770	288	313	465	38,597
2005	29,603	6,743	666	1,267	802	290	337	519	40,228
2006	30,678	7,190	652	1,253	830	295	357	554	41,809
2007	31,991	7,736	665	1,259	900	304	386	596	43,838
2008	32,611	7,958	693	1,243	984	315	414	640	44,857
2009	32,590	7,456	709	1,150	953	329	429	661	44,277
2010	32,061	6,870	706	1,046	883	310	422	712	43,010
Average Vehicle Kilometres									
2000	17,568	23,524	18,951	16,301	35,135	37,919	17,639	17,633	18,478
2001	17,718	23,724	19,112	16,439	35,434	38,241	17,789	17,783	18,670
2002	17,529	23,472	18,909	16,264	35,057	37,835	17,600	17,594	18,498
2003	17,764	23,787	19,162	16,482	35,527	38,342	17,836	17,829	18,770
2004	18,127	24,273	19,554	16,819	36,253	39,125	18,200	18,194	19,173
2005	17,970	24,063	19,385	16,674	35,939	38,787	18,043	18,037	19,019
2006	17,562	23,516	18,944	16,295	35,122	37,906	17,633	17,627	18,607
2007	17,210	23,044	18,564	15,968	34,418	37,145	17,279	17,273	18,262
2008	16,873	22,593	18,201	15,656	33,745	36,418	16,941	16,935	17,925
2009	17,019	21,632	18,303	15,130	32,898	37,864	16,713	15,973	17,860
2010	16,962	20,707	18,556	14,530	32,031	37,056	16,478	16,096	17,644

Source: CSO

Table 5.2 Road Traffic Volumes of National Fleet by Vehicle Type and Taxation Class, 2008 to 2010

Vehicle Type and Taxation Class	2008			2009			2010		
	Vehicles	Km (million)	Average km	Vehicles	Km (million)	Average km	Vehicles	Km (million)	Average km
Private cars	1,932,729	32,611	16,873	1,914,924	32,590	17,019	1,890,110	32,061	16,962
Goods vehicles	352,239	7,958	22,593	344,671	7,456	21,632	331,779	6,870	20,707
Motorcycles	38,068	693	18,201	38,741	709	18,303	38,043	706	18,556
Cycles	37,112	675	18,201	37,895	694	18,303	37,291	692	18,556
Cycle and sidecar	903	16	18,201	767	14	18,287	642	12	18,542
Tricycle and other	53	1	18,026	79	1	18,384	110	2	18,472
Tractors and Machinery	79,404	1,243	15,656	76,007	1,150	15,130	72,014	1,046	14,530
Agricultural Tractor	68,804	1,077	15,656	66,573	1,007	15,132	63,951	929	14,531
Dumper	1,419	22	15,657	1,090	16	15,102	735	11	14,515
Excavator/Digger	5,248	82	15,654	4,866	74	15,124	4,370	63	14,528
Forklift	2,629	41	15,648	2,285	35	15,116	1,898	28	14,526
General Haulage Tractor	1,304	20	15,648	1,193	18	15,116	1,060	15	14,544
Small Public Service Vehicles	29,159	984	33,745	28,959	953	32,898	27,578	883	32,031
Hackney	5,713	191	33,518	5,345	178	33,265	4,701	154	32,723
Limousine	1,001	24	24,413	992	25	25,477	959	22	23,143
Taxi	22,446	768	34,218	22,622	750	33,137	21,918	707	32,271
Large Public Service Vehicles	8,636	315	36,418	8,679	329	37,864	8,373	310	37,056
Exempt vehicles	24,409	414	16,941	25,644	429	16,713	25,587	422	16,478
Emergency Rescue Vehicle	51	1	15,090	59	1	13,908	63	1	12,568
Exempt Diplomatic	405	6	13,930	412	6	13,806	421	6	13,555
Exempt Emergency Services	833	12	14,834	862	12	14,303	880	12	13,728
Exempt Special Vehicle	18,442	317	17,216	19,565	334	17,053	19,463	330	16,938
Exempt State Owned	4,678	77	16,512	4,746	76	16,034	4,759	73	15,418
Other Vehicles	37,784	640	16,935	41,404	661	15,973	44,215	712	16,096
Combine Harvester	199	3	15,634	206	3	15,105	197	3	14,515
Hearse	802	10	12,137	831	10	11,829	823	9	11,471
Island Vehicle	735	12	16,045	839	13	15,643	862	13	15,033
Mobile Machine	6,672	150	22,535	6,121	119	19,384	5,765	107	18,496
Motor Caravan	8,972	141	15,725	9,828	152	15,431	10,481	193	18,418
Schoolbus	949	17	18,265	998	20	20,489	903	18	19,749
Vintage/Veteran	18,690	292	15,634	21,743	328	15,106	24,368	353	14,497
Youth Community Bus	765	14	18,628	839	16	19,162	816	16	19,189
Total	2,502,429	44,857	17,925	2,479,030	44,277	17,860	2,437,698	43,010	17,644

Source: CSO

Table 5.3A Road Traffic Volumes of National Fleet by Year of Registration and Vehicle Type, 2008

Year of Registration	Private Cars			Goods Vehicles			Motorcycles		
	Vehicles	Km (million)	Average km	Vehicles	Km (million)	Average km	Vehicles	Km (million)	Average km
1999 or earlier	460,182	6,225	13,528	61,113	1,011	16,546	5,676	103	18,200
2000	190,832	2,821	14,780	24,442	489	20,012	2,465	45	18,199
2001	139,619	2,172	15,554	23,028	480	20,835	3,112	57	18,200
2002	136,417	2,235	16,384	23,408	504	21,545	3,423	62	18,200
2003	133,331	2,329	17,470	26,513	628	23,705	3,443	63	18,202
2004	150,401	2,673	17,772	29,139	714	24,521	3,331	61	18,198
2005	182,014	3,626	19,921	40,897	1,006	24,604	3,732	68	18,199
2006	202,508	3,852	19,023	49,028	1,228	25,050	4,298	78	18,195
2007	211,253	4,120	19,501	51,326	1,323	25,783	5,359	97	18,178
2008	126,173	2,558	20,275	23,345	573	24,551	3,231	59	18,258
Total	1,932,729	32,611	16,873	352,239	7,958	22,593	38,068	693	18,201

Year of Registration	Tractors and Machinery			Small PSVs			Large PSVs		
	Vehicles	Km (million)	Average km	Vehicles	Km (million)	Average km	Vehicles	Km (million)	Average km
1999 or earlier	36,661	574	15,656	6,314	211	33,396	2,023	60	29,467
2000	3,415	53	15,655	2,849	95	33,343	836	30	35,921
2001	3,536	55	15,662	2,668	91	34,010	517	17	33,427
2002	3,946	62	15,655	2,704	92	34,072	511	18	36,109
2003	4,153	65	15,655	2,344	81	34,470	581	23	39,936
2004	4,769	75	15,658	2,500	84	33,755	658	26	39,291
2005	5,619	88	15,653	2,855	96	33,611	787	31	38,906
2006	6,256	98	15,661	2,815	97	34,353	1,135	45	40,014
2007	7,180	112	15,649	2,855	96	33,670	1,017	41	40,633
2008	3,869	61	15,651	1,256	41	32,873	570	23	39,802
Total	79,404	1,243	15,656	29,159	984	33,745	8,636	315	36,418

Year of Registration	Exempt Vehicles			Other Vehicles			All Vehicles		
	Vehicles	Km (million)	Average km	Vehicles	Km (million)	Average km	Vehicles	Km (million)	Average km
1999 or earlier	2,289	33	14,513	17,208	280	16,279	591,467	8,498	14,367
2000	851	13	15,578	1,214	22	18,205	226,903	3,568	15,726
2001	1,011	16	15,355	1,337	24	18,144	174,829	2,911	16,652
2002	1,061	17	15,998	1,452	26	17,715	172,923	3,017	17,446
2003	1,014	17	16,780	1,719	30	17,394	173,098	3,236	18,697
2004	1,442	25	17,303	2,294	41	17,671	194,533	3,698	19,012
2005	2,070	38	18,181	2,889	51	17,809	240,862	5,004	20,774
2006	3,692	64	17,348	3,456	60	17,375	273,187	5,523	20,217
2007	7,111	124	17,434	4,079	70	17,269	290,180	5,985	20,624
2008	3,867	67	17,300	2,135	35	16,527	164,447	3,417	20,779
Total	24,409	414	16,941	37,784	640	16,935	2,502,429	44,857	17,925

Source: CSO

Table 5.3B Road Traffic Volumes of National Fleet by Year of Registration and Vehicle Type, 2009

Year of Registration	Private Cars			Goods Vehicles			Motorcycles		
	Vehicles	Km (millions)	Average km	Vehicles	Km (millions)	Average km	Vehicles	Km (millions)	Average km
1999 or earlier	369,403	4,823	13,056	48,846	737	15,097	4,857	89	18,284
2000	176,247	2,562	14,539	21,204	386	18,217	2,139	39	18,287
2001	131,985	2,036	15,427	20,477	391	19,082	2,684	49	18,288
2002	131,447	2,108	16,034	21,297	420	19,702	2,991	55	18,287
2003	129,887	2,178	16,767	24,532	510	20,797	2,982	55	18,297
2004	146,686	2,579	17,582	27,174	626	23,054	2,933	54	18,294
2005	176,826	3,478	19,671	38,359	896	23,355	3,354	61	18,297
2006	197,108	3,697	18,758	46,484	1,113	23,934	3,830	70	18,295
2007	212,019	4,091	19,296	49,260	1,225	24,863	4,848	89	18,304
2008	183,414	3,702	20,184	37,019	915	24,707	5,531	101	18,270
2009	59,903	1,335	22,288	10,019	238	23,715	2,591	48	18,486
Total	1,914,924	32,590	17,019	344,671	7,456	21,632	38,741	709	18,303

Year of Registration	Tractors and Machinery			Small PSVs			Large PSVs		
	Vehicles	Km (millions)	Average km	Vehicles	Km (millions)	Average km	Vehicles	Km (millions)	Average km
1999 or earlier	31,990	484	15,126	4,744	155	32,632	1,530	43	28,264
2000	3,137	47	15,128	2,462	79	32,222	744	28	37,015
2001	3,269	49	15,133	2,450	82	33,448	476	16	33,454
2002	3,639	55	15,125	2,559	86	33,556	467	17	35,718
2003	3,778	57	15,126	2,361	80	33,822	541	20	36,723
2004	4,361	66	15,132	2,561	86	33,611	625	25	40,648
2005	5,170	78	15,124	3,006	98	32,748	718	29	39,793
2006	5,771	87	15,137	2,936	98	33,534	1,073	47	43,340
2007	6,565	99	15,128	2,977	103	34,502	994	41	41,005
2008	6,306	95	15,117	2,316	65	28,136	1,183	51	42,833
2009	2,021	31	15,256	587	20	34,140	327	13	41,045
Total	76,007	1,150	15,130	28,959	953	32,898	8,679	329	37,864

Year of Registration	Exempt Vehicles			Other Vehicles			All Vehicles		
	Vehicles	Km (millions)	Average km	Vehicles	Km (millions)	Average km	Vehicles	Km (millions)	Average km
1999 or earlier	1,934	27	14,088	18,068	278	15,377	481,373	6,636	13,786
2000	767	11	14,817	1,195	20	16,985	207,895	3,174	15,266
2001	892	13	14,572	1,249	21	16,752	163,483	2,657	16,254
2002	994	15	15,351	1,362	23	16,558	164,755	2,777	16,857
2003	939	15	16,324	1,616	26	16,342	166,637	2,941	17,650
2004	1,333	23	17,317	2,140	36	16,677	187,814	3,495	18,611
2005	1,898	34	18,162	2,726	46	16,765	232,057	4,721	20,344
2006	2,895	49	17,089	3,322	55	16,436	263,418	5,216	19,802
2007	5,135	87	17,000	3,871	64	16,523	285,669	5,799	20,299
2008	6,452	111	17,161	4,010	64	15,984	246,231	5,104	20,727
2009	2,405	41	17,192	1,845	29	15,866	79,699	1,756	22,027
Total	25,644	429	16,713	41,404	661	15,973	2,479,030	44,277	17,860

Source: CSO

Table 5.3C Road Traffic Volumes of National Fleet by Year of Registration and Vehicle Type, 2010

Year of Registration	Private Cars			Goods Vehicles			Motorcycles		
	Vehicles	Km (million)	Average km	Vehicles	Km (million)	Average km	Vehicles	Km (million)	Average km
1999 or earlier	292,458	3,658	12,507	39,306	556	14,156	4,307	80	18,547
2000	158,801	2,245	14,139	18,140	312	17,186	1,856	34	18,543
2001	123,820	1,855	14,979	18,045	326	18,055	2,317	43	18,535
2002	125,910	1,971	15,652	19,339	360	18,622	2,631	49	18,546
2003	126,081	2,035	16,142	22,640	444	19,595	2,631	49	18,552
2004	143,293	2,342	16,346	25,377	520	20,487	2,646	49	18,555
2005	172,978	3,321	19,198	36,098	802	22,224	3,030	56	18,554
2006	192,779	3,533	18,325	43,876	1,000	22,787	3,515	65	18,561
2007	207,244	3,917	18,901	46,789	1,103	23,566	4,347	81	18,559
2008	184,770	3,655	19,783	35,594	842	23,648	4,928	91	18,563
2009	91,425	1,976	21,616	18,239	417	22,884	4,082	76	18,511
2010	70,551	1,552	22,003	8,334	189	22,633	1,753	33	18,713
Total	1,890,110	32,061	16,962	331,779	6,870	20,707	38,043	706	18,556

Year of Registration	Tractors and Machinery			Small PSVs			Large PSVs		
	Vehicles	Km (million)	Average km	Vehicles	Km (million)	Average km	Vehicles	Km (million)	Average km
1999 or earlier	28,273	411	14,528	3,297	104	31,511	1,201	30	25,006
2000	2,916	42	14,523	1,875	59	31,720	670	25	36,581
2001	3,024	44	14,533	1,964	63	32,326	434	15	33,574
2002	3,458	50	14,527	2,220	72	32,489	435	15	34,862
2003	3,515	51	14,528	2,201	71	32,362	503	18	35,618
2004	4,014	58	14,531	2,589	82	31,792	599	22	36,426
2005	4,810	70	14,528	3,140	99	31,574	676	26	38,545
2006	5,332	78	14,539	3,164	100	31,542	1,015	44	43,163
2007	5,993	87	14,532	3,203	104	32,543	960	39	40,958
2008	5,902	86	14,534	2,407	77	32,069	1,179	49	41,686
2009	3,504	51	14,516	1,089	36	33,263	560	22	40,079
2010	1,272	19	14,585	431	14	33,170	143	6	38,817
Total	72,014	1,046	14,530	27,578	883	32,031	8,373	310	37,056

Year of Registration	Exempt Vehicles			Other Vehicles			All Vehicles		
	Vehicles	Km (million)	Average km	Vehicles	Km (million)	Average km	Vehicles	Km (million)	Average km
1999 or earlier	1,647	23	13,673	18,910	285	15,050	389,399	5,146	13,215
2000	700	10	14,287	1,192	20	17,143	186,151	2,748	14,764
2001	812	11	14,151	1,205	20	16,965	151,620	2,377	15,679
2002	942	14	14,747	1,315	22	17,046	156,250	2,553	16,342
2003	898	14	15,994	1,564	26	16,770	160,033	2,708	16,924
2004	1,270	21	16,909	2,035	35	17,384	181,823	3,131	17,218
2005	1,786	32	17,740	2,601	45	17,441	225,121	4,452	19,774
2006	2,617	44	16,814	3,173	54	17,164	255,470	4,917	19,248
2007	4,116	69	16,671	3,634	63	17,252	276,285	5,462	19,771
2008	4,132	70	16,932	3,809	63	16,591	242,722	4,934	20,327
2009	3,930	67	17,047	3,372	54	16,087	126,201	2,700	21,394
2010	2,736	47	17,039	1,404	22	15,809	86,623	1,881	21,714
Total	25,587	422	16,478	44,215	712	16,096	2,437,698	43,010	17,644

Source: CSO

Table 5.4A Road Traffic Volumes of National Fleet by Vehicle Type and Type of Fuel, 2008

Vehicle Type	Petrol			Diesel			Other			Total		
	Vehicles (million)	Km (million)	Average km	Vehicles (million)	Km (million)	Average km	Vehicles (million)	Km (million)	Average km	Vehicles (million)	Km (million)	Average km
Private Cars	1,560,021	23,750	15,224	366,772	8,754	23,867	5,936	107	18,069	1,932,729	32,611	16,873
Goods Vehicles	1,341	22	16,377	350,877	7,936	22,617	21	0	17,715	352,239	7,958	22,593
Motorcycles	38,019	692	18,201	18	0	18,182	31	1	17,881	38,068	693	18,201
Tractors and Machinery	458	7	15,652	78,865	1,235	15,656	81	1	15,647	79,404	1,243	15,656
Small PSVs	13,250	431	32,544	15,872	552	34,756	38	1	30,046	29,159	984	33,745
Large PSVs	26	1	29,238	8,605	314	36,441	4	0	35,418	8,636	315	36,418
Exempt Vehicles	11,803	193	16,314	12,499	219	17,542	107	2	15,882	24,409	414	16,941
Other Vehicles	12,007	185	15,400	25,735	454	17,652	43	1	16,513	37,784	640	16,935
Total	1,636,926	25,281	15,444	859,242	19,463	22,652	6,261	113	18,071	2,502,429	44,857	17,925

Source: CSO

Table 5.4B Road Traffic Volumes of National Fleet by Vehicle Type and Type of Fuel, 2009

Vehicle Type	Petrol			Diesel			Other			Total		
	Vehicles (million)	Km (million)	Average km	Vehicles (million)	Km (million)	Average km	Vehicles (million)	Km (million)	Average km	Vehicles (million)	Km (million)	Average km
Private Cars	1,497,081	22,700	15,163	410,088	9,752	23,780	7,755	138	17,848	1,914,924	32,590	17,019
Goods Vehicles	1,232	20	15,990	343,408	7,436	21,653	31	1	19,240	344,671	7,456	21,632
Motorcycles	38,665	708	18,302	18	0	18,302	59	1	18,422	38,741	709	18,303
Tractors and Machinery	420	6	15,123	75,512	1,143	15,130	75	1	15,117	76,007	1,150	15,130
Small PSVs	12,665	402	31,779	16,240	549	33,783	54	2	29,449	28,959	953	32,898
Large PSVs	27	1	33,281	8,649	328	37,882	3	0	30,057	8,679	329	37,864
Exempt Vehicles	11,701	189	16,148	13,803	237	17,202	140	2	15,733	25,644	429	16,713
Other Vehicles	13,488	201	14,898	27,862	460	16,494	54	1	15,367	41,404	661	15,973
Total	1,575,279	24,227	15,380	895,579	19,904	22,224	8,171	146	17,862	2,479,030	44,277	17,860

Source: CSO

Table 5.4C Road Traffic Volumes of National Fleet by Vehicle Type and Type of Fuel, 2010

Vehicle Type	Petrol			Diesel			Other			Total		
	Vehicles	Km (million)	Average km	Vehicles	Km (million)	Average km	Vehicles	Km (million)	Average km	Vehicles	Km (million)	Average km
Private Cars	1,419,818	21,148	14,895	459,514	10,725	23,340	10,778	188	17,452	1,890,110	32,061	16,962
Goods Vehicles	1,120	18	15,808	330,616	6,852	20,724	42	1	18,133	331,779	6,870	20,707
Motorcycles	37,969	705	18,556	16	0	18,512	57	1	18,305	38,043	706	18,556
Tractors and Machinery	395	6	14,525	71,547	1,040	14,530	72	1	14,535	72,014	1,046	14,530
Small PSVs	11,415	348	30,499	16,096	533	33,130	68	2	28,991	27,578	883	32,031
Large PSVs	26	1	33,048	8,346	309	37,075	2	0	3,998	8,373	310	37,056
Exempt Vehicles	10,643	170	15,947	14,790	249	16,867	154	2	15,918	25,587	422	16,478
Other Vehicles	14,755	213	14,439	29,397	498	16,930	63	1	14,688	44,215	712	16,096
Total	1,496,142	22,607	15,110	930,321	20,206	21,720	11,235	196	17,472	2,437,698	43,010	17,644

Source: CSO

Table 5.5A Road Traffic Volumes of National Fleet by County of Owner and Vehicle Type, 2008

County of Owner	Private Cars			Goods Vehicles			Motorcycles			Tractors and Machinery			Small PSVs		
	Vehicles (million)	Km (million)	Average km	Vehicles (million)	Km (million)	Average km	Vehicles (million)	Km (million)	Average km	Vehicles (million)	Km (million)	Average km	Vehicles (million)	Km (million)	Average km
Carlow	25,806	464	17,974	6,119	136	22,162	512	9	18,196	1,891	30	15,659	236	8	32,162
Cavan	28,489	548	19,221	7,745	176	22,735	368	7	18,195	2,253	35	15,651	273	10	37,352
Clare	53,683	968	18,026	10,226	226	22,111	753	14	18,205	2,987	47	15,662	622	20	32,887
Cork	235,929	3,915	16,593	41,088	934	22,727	4,454	81	18,203	9,954	156	15,653	2,600	89	34,139
Donegal	58,506	1,115	19,051	14,811	319	21,524	544	10	18,203	3,349	52	15,652	580	20	34,208
Dublin	505,937	7,067	13,969	62,150	1,410	22,683	13,596	247	18,201	2,292	36	15,667	13,635	448	32,854
Galway	102,178	1,849	18,092	20,849	476	22,822	1,138	21	18,194	5,198	81	15,653	1,297	47	36,256
Kerry	66,763	1,171	17,538	13,172	280	21,235	911	17	18,202	4,738	74	15,653	562	19	33,142
Kildare	89,449	1,547	17,291	15,061	354	23,507	2,066	38	18,203	2,353	37	15,653	1,352	47	35,120
Kilkenny	40,674	724	17,790	8,824	198	22,479	851	15	18,204	4,115	64	15,656	303	12	39,133
Laois	30,828	590	19,149	6,483	149	23,007	485	9	18,180	2,438	38	15,665	333	11	33,609
Leitrim	13,496	266	19,728	3,204	69	21,432	148	3	18,196	955	15	15,652	122	4	36,462
Limerick	85,325	1,502	17,601	15,456	358	23,160	1,349	25	18,204	3,785	59	15,656	1,013	34	33,709
Longford	15,351	303	19,739	3,695	88	23,750	199	4	18,200	1,183	19	15,651	151	5	33,386
Louth	43,845	767	17,489	8,237	185	22,402	697	13	18,203	914	14	15,652	800	30	36,919
Mayo	55,791	1,059	18,987	16,050	332	20,685	522	10	18,203	4,887	77	15,658	470	16	34,344
Meath	77,676	1,425	18,349	15,823	379	23,967	1,605	29	18,202	2,564	40	15,653	1,547	54	35,077
Monaghan	22,731	441	19,389	7,389	173	23,470	212	4	18,200	1,419	22	15,668	156	5	35,210
Offaly	31,204	585	18,740	6,682	151	22,551	630	11	18,204	2,268	36	15,655	313	10	32,675
Roscommon	28,062	570	20,317	6,221	145	23,240	256	5	18,200	2,318	36	15,651	180	6	33,130
Sligo	27,558	501	18,178	5,430	119	21,932	425	8	18,192	1,674	26	15,655	235	9	37,309
Tipperary NR	33,499	625	18,655	7,202	168	23,305	516	9	18,196	2,633	41	15,655	199	7	33,028
Tipperary SR	40,627	749	18,438	8,966	194	23,139	853	16	18,203	3,082	48	15,659	247	7	30,152
Waterford	53,670	891	16,603	8,555	180	21,075	1,321	24	18,206	2,336	37	15,657	433	14	33,335
Westmeath	37,191	708	19,029	8,065	179	22,205	583	11	18,198	1,728	27	15,654	449	16	36,008
Wexford	66,420	1,221	18,389	15,008	357	23,772	1,417	26	18,200	4,339	68	15,655	453	15	33,242
Wicklow	62,043	1,042	16,790	10,326	226	21,840	1,656	30	18,198	1,755	27	15,654	599	19	32,213
Total	1,932,729	32,611	16,873	352,239	7,958	22,593	38,068	693	18,201	79,404	1,243	15,656	29,159	984	33,745

Table 5.5A Road Traffic Volumes of National Fleet by County of Owner and Vehicle Type, 2008 - continued

County of Owner	Large PSVs			Exempt Vehicles			Other Vehicles			All Vehicles		
	Vehicles (million)	Km (million)	Average km	Vehicles (million)	Km (million)	Average km	Vehicles (million)	Km (million)	Average km	Vehicles (million)	Km (million)	Average km
Carlow	94	3	30,109	259	5	18,461	737	14	18,803	35,654	667	18,720
Cavan	169	7	43,022	388	9	22,166	454	7	16,058	40,140	799	19,906
Clare	176	6	34,828	643	13	19,435	1,456	25	16,995	70,547	1,318	18,685
Cork	764	25	33,255	2,715	46	16,817	4,856	83	17,001	302,361	5,328	17,621
Donegal	482	16	32,452	910	17	18,423	2,420	40	16,350	81,601	1,588	19,455
Dublin	2,775	115	41,479	8,531	130	15,210	5,572	95	17,117	614,488	9,549	15,540
Galway	393	14	36,224	1,391	25	17,688	2,705	46	16,940	135,150	2,558	18,929
Kerry	414	14	33,893	794	14	17,373	2,387	40	16,619	89,741	1,627	18,135
Kildare	300	9	30,187	717	14	19,177	1,499	25	16,614	112,797	2,070	18,354
Kilkenny	226	8	36,649	458	9	19,814	939	17	18,053	56,390	1,048	18,586
Laois	155	5	32,275	277	4	15,800	697	11	15,563	41,694	818	19,616
Leitrim	83	3	31,606	189	3	17,242	284	5	16,484	18,481	368	19,890
Limerick	284	9	30,684	957	16	17,059	1,674	28	16,471	109,843	2,030	18,484
Longford	87	3	35,192	177	4	20,617	263	4	15,847	21,107	429	20,318
Louth	141	6	40,314	620	10	16,516	664	12	17,755	55,919	1,036	18,520
Mayo	292	10	35,062	773	15	19,167	1,262	21	16,665	80,047	1,540	19,233
Meath	262	9	32,851	655	12	18,977	1,120	18	16,346	101,251	1,967	19,431
Monaghan	157	7	41,368	315	5	16,946	482	8	17,116	32,861	666	20,262
Offaly	186	5	26,662	306	6	18,431	936	16	17,009	42,525	819	19,263
Roscommon	82	3	31,341	314	6	17,883	669	11	16,120	38,102	781	20,487
Sligo	102	4	38,710	320	5	16,291	747	13	17,432	36,491	685	18,770
Tipperary NR	145	5	33,375	355	6	16,357	652	12	18,302	45,202	873	19,303
Tipperary SR	166	5	32,355	501	8	16,500	764	13	17,473	54,605	1,041	19,062
Waterford	161	5	31,187	508	9	18,340	1,008	17	17,163	67,993	1,178	17,327
Westmeath	135	5	34,883	311	6	17,992	540	9	15,792	49,001	959	19,580
Wexford	192	7	38,430	531	10	18,074	1,665	29	17,377	90,024	1,733	19,248
Wicklow	210	7	34,258	494	9	17,696	1,332	23	17,050	78,414	1,383	17,634
Total	8,636	315	36,418	24,409	414	16,941	37,784	640	16,935	2,502,429	44,857	17,925

Source: CSO

Table 5.5B Road Traffic Volumes of National Fleet by County of Owner and Vehicle Type, 2009

County of Owner	Private Cars			Goods Vehicles			Motorcycles			Tractors and Machinery			Small PSVs		
	Vehicles	Km (million)	Average km	Vehicles	Km (million)	Average km	Vehicles	Km (million)	Average km	Vehicles	Km (million)	Average km	Vehicles	Km (million)	Average km
Carlow	25,618	462	18,022	6,039	128	21,173	535	10	18,301	1,857	28	15,133	224	7	31,978
Cavan	27,985	541	19,335	7,511	163	21,657	412	8	18,296	2,137	32	15,130	278	10	35,781
Clare	52,568	956	18,192	10,017	212	21,156	763	14	18,302	2,871	43	15,136	603	20	33,415
Cork	234,581	3,952	16,848	40,301	870	21,584	4,698	86	18,300	9,627	146	15,129	2,616	86	32,867
Donegal	58,678	1,122	19,125	14,747	302	20,509	586	11	18,305	3,245	49	15,126	598	21	34,607
Dublin	502,621	7,077	14,079	60,382	1,335	22,106	13,524	248	18,304	2,063	31	15,131	13,535	434	32,053
Galway	101,145	1,855	18,342	20,569	446	21,669	1,195	22	18,306	4,939	75	15,128	1,310	46	35,287
Kerry	65,860	1,159	17,595	13,047	258	19,805	980	18	18,297	4,465	68	15,128	583	19	31,825
Kildare	89,187	1,571	17,614	14,392	326	22,630	2,017	37	18,303	2,251	34	15,131	1,311	45	34,166
Kilkenny	40,225	718	17,856	8,650	186	21,475	871	16	18,302	3,986	60	15,131	297	11	35,951
Laois	30,332	587	19,355	6,291	138	21,987	490	9	18,297	2,344	35	15,139	331	11	32,162
Leitrim	13,333	267	20,023	3,186	64	20,184	147	3	18,285	867	13	15,125	125	5	37,098
Limerick	83,616	1,478	17,682	15,171	340	22,401	1,359	25	18,295	3,679	56	15,131	969	31	32,118
Longford	15,273	303	19,843	3,625	81	22,294	196	4	18,292	1,123	17	15,129	154	5	31,762
Louth	44,322	782	17,634	8,178	179	21,898	744	14	18,308	894	14	15,133	774	29	37,190
Mayo	55,079	1,050	19,055	15,863	318	20,041	545	10	18,304	4,731	72	15,133	485	16	33,488
Meath	76,716	1,425	18,571	15,338	352	22,923	1,638	30	18,299	2,465	37	15,129	1,537	52	34,151
Monaghan	22,685	441	19,458	7,351	164	22,360	255	5	18,315	1,303	20	15,146	161	6	34,783
Offaly	30,628	575	18,772	6,583	142	21,498	627	11	18,304	2,185	33	15,129	303	10	33,149
Roscommon	28,030	575	20,506	6,021	134	22,209	274	5	18,321	2,119	32	15,128	184	6	33,519
Sligo	27,371	502	18,351	5,465	115	21,118	436	8	18,314	1,600	24	15,131	236	8	35,362
Tipperary NR	32,728	612	18,704	7,117	157	22,105	533	10	18,294	2,521	38	15,128	218	7	31,469
Tipperary SR	39,847	738	18,512	8,189	181	22,058	853	16	18,305	2,916	44	15,132	232	7	32,026
Waterford	52,499	874	16,647	8,434	170	20,210	1,340	25	18,308	2,223	34	15,129	419	13	32,032
Westmeath	36,812	705	19,140	7,953	168	21,099	599	11	18,300	1,702	26	15,127	445	15	34,421
Wexford	65,542	1,216	18,554	14,151	317	22,373	1,449	27	18,297	4,194	63	15,133	450	14	31,539
Wicklow	61,641	1,048	16,994	10,101	211	20,915	1,674	31	18,309	1,701	26	15,129	583	19	31,818
Total	1,914,924	32,590	17,019	344,671	7,456	21,632	38,741	709	18,303	76,007	1,150	15,130	28,959	953	32,898

Table 5.5B Road Traffic Volumes of National Fleet by County of Owner and Vehicle Type, 2009 - continued

County of Owner	Large PSVs			Exempt Vehicles			Other Vehicles			All Vehicles		
	Vehicles (million)	Km (million)	Average km	Vehicles (million)	Km (million)	Average km	Vehicles (million)	Km (million)	Average km	Vehicles (million)	Km (million)	Average km
Carlow	103	3	31,823	274	5	18,670	785	14	17,327	35,434	657	18,529
Cavan	170	7	43,207	381	8	21,329	517	8	15,309	39,392	777	19,724
Clare	178	6	33,350	673	13	19,078	1,497	24	15,793	69,170	1,288	18,624
Cork	808	25	31,180	2,889	46	15,864	5,483	89	16,158	301,003	5,299	17,605
Donegal	496	16	32,774	944	18	19,492	2,636	41	15,396	81,930	1,580	19,290
Dublin	2,677	127	47,306	8,824	132	14,938	5,966	99	16,537	609,591	9,481	15,553
Galway	400	15	36,841	1,505	25	16,815	2,979	48	15,996	134,042	2,531	18,886
Kerry	406	13	32,290	829	14	17,041	2,596	40	15,249	88,764	1,588	17,890
Kildare	318	10	29,835	782	16	20,655	1,608	26	16,155	111,867	2,064	18,451
Kilkenny	225	9	37,869	468	9	20,154	1,006	16	15,699	55,727	1,025	18,388
Laois	149	4	30,104	290	5	16,323	774	12	15,288	41,001	802	19,550
Leitrim	87	3	30,892	198	3	16,752	336	5	15,073	18,279	363	19,847
Limerick	281	10	34,545	1,008	17	16,401	1,839	28	15,426	107,922	1,985	18,389
Longford	87	3	37,444	181	4	20,336	311	5	16,467	20,950	421	20,115
Louth	145	6	38,245	658	11	16,536	688	11	16,505	56,403	1,044	18,517
Mayo	304	11	34,832	911	18	19,686	1,378	23	16,706	79,296	1,517	19,128
Meath	277	9	31,942	683	13	18,991	1,184	18	15,542	99,838	1,936	19,394
Monaghan	166	7	41,507	306	5	16,704	561	9	15,731	32,788	657	20,026
Offaly	179	5	25,554	318	6	18,504	983	16	15,933	41,806	797	19,068
Roscommon	87	3	33,672	339	6	17,233	878	13	15,366	37,932	774	20,405
Sligo	111	4	32,631	351	5	15,482	816	13	15,983	36,387	680	18,698
Tipperary NR	144	5	32,496	368	6	16,003	724	12	17,240	44,352	847	19,103
Tipperary SR	179	5	30,135	524	8	15,983	837	13	15,835	53,577	1,012	18,898
Waterford	158	5	33,621	564	11	18,986	1,144	19	16,252	66,783	1,151	17,229
Westmeath	130	5	37,105	321	6	17,675	643	10	15,150	48,605	945	19,435
Wexford	204	8	36,945	561	10	17,054	1,792	29	15,935	88,342	1,683	19,045
Wicklow	209	7	34,495	494	9	18,022	1,444	23	15,606	77,847	1,372	17,629
Total	8,679	329	37,864	25,644	429	16,713	41,404	661	15,973	2,479,030	44,277	17,860

Source: CSO

Table 5.5C Road Traffic Volumes of National Fleet by County of Owner and Vehicle Type, 2010

County of Owner	Private Cars		Goods Vehicles		Motorcycles		Tractors and Machinery		Small PSVs						
	Vehicles	Km (million)	Average km	Vehicles (million)	Average km	Vehicles (million)	Average km	Vehicles (million)	Average km	Vehicles (million)	Average km				
Carlow	25,047	449	17,916	5,780	119	20,596	532	10	18,551	1,763	26	14,535	204	7	32,201
Cavan	27,413	527	19,228	7,257	151	20,838	416	8	18,548	1,982	29	14,529	247	8	33,427
Clare	51,793	942	18,195	9,975	201	20,186	766	14	18,564	2,696	39	14,540	570	18	31,703
Cork	233,408	3,955	16,943	39,560	812	20,536	4,930	92	18,563	9,231	134	14,529	2,542	83	32,728
Donegal	58,902	1,114	18,916	14,754	286	19,358	662	12	18,555	3,204	47	14,528	573	20	34,899
Dublin	495,397	6,942	14,013	57,643	1,232	21,370	12,703	236	18,556	1,859	27	14,535	13,031	404	30,968
Galway	99,944	1,841	18,421	19,985	414	20,717	1,262	23	18,548	4,657	68	14,530	1,249	41	32,895
Kerry	64,969	1,134	17,462	12,765	241	18,917	1,038	19	18,556	4,133	60	14,529	555	18	31,953
Kildare	88,115	1,559	17,695	13,534	295	21,822	1,927	36	18,559	2,116	31	14,532	1,176	39	33,492
Kilkenny	39,708	705	17,757	8,333	170	20,452	872	16	18,563	3,818	55	14,529	276	10	35,830
Laois	29,833	575	19,278	5,775	123	21,264	478	9	18,552	2,199	32	14,540	319	11	35,506
Leitrim	13,125	261	19,874	3,026	60	19,714	149	3	18,559	790	11	14,525	122	4	31,631
Limerick	81,908	1,438	17,551	14,683	315	21,427	1,357	25	18,554	3,375	49	14,527	909	27	29,575
Longford	15,184	298	19,610	3,329	71	21,376	202	4	18,562	1,023	15	14,518	133	4	33,344
Louth	44,182	775	17,540	7,721	162	20,999	709	13	18,541	846	12	14,523	720	25	35,241
Mayo	54,065	1,022	18,911	15,346	296	19,260	586	11	18,549	4,564	66	14,531	473	15	31,706
Meath	75,719	1,401	18,499	14,392	316	21,965	1,635	30	18,559	2,322	34	14,527	1,435	49	34,061
Monaghan	22,515	434	19,257	7,171	154	21,523	292	5	18,577	1,238	18	14,541	146	5	33,583
Offaly	29,943	556	18,583	6,389	131	20,470	625	12	18,565	2,085	30	14,527	298	10	34,605
Roscommon	27,591	559	20,266	5,720	120	20,909	269	5	18,558	1,959	28	14,526	184	6	33,415
Sligo	26,959	492	18,240	5,437	109	20,028	441	8	18,558	1,537	22	14,528	232	7	31,025
Tipperary NR	32,226	599	18,593	6,767	141	20,835	552	10	18,565	2,406	35	14,539	209	7	33,286
Tipperary SR	39,306	720	18,316	7,884	162	20,578	831	15	18,547	2,770	40	14,532	215	7	33,521
Waterford	51,429	850	16,536	8,187	159	19,366	1,234	23	18,545	2,086	30	14,528	396	13	32,098
Westmeath	36,393	698	19,169	7,399	149	20,148	583	11	18,534	1,662	24	14,526	434	15	34,540
Wexford	64,297	1,183	18,393	13,499	292	21,623	1,410	26	18,552	4,025	58	14,531	396	13	31,567
Wicklow	60,737	1,032	16,989	9,466	189	19,957	1,581	29	18,551	1,668	24	14,534	535	17	31,718
Total	1,890,110	32,061	16,962	331,779	6,870	20,707	38,043	706	18,556	72,014	1,046	14,530	27,578	883	32,031

Table 5.5C Road Traffic Volumes of National Fleet by County of Owner and Vehicle Type, 2010 - continued

County of Owner	Large PSVs			Exempt Vehicles			Other Vehicles			All Vehicles		
	Vehicles	Km (million)	Average km	Vehicles	Km (million)	Average km	Vehicles	Km (million)	Average km	Vehicles	Km (million)	Average km
Carlow	105	3	30,047	259	5	17,807	854	15	17,177	34,545	632	18,304
Cavan	169	7	40,654	377	7	19,753	580	9	15,949	38,440	747	19,423
Clare	180	6	32,709	670	13	19,317	1,581	25	16,014	68,230	1,259	18,458
Cork	801	25	31,158	2,914	47	16,141	5,991	97	16,251	299,377	5,245	17,520
Donegal	513	16	32,021	927	18	19,340	2,782	42	15,265	82,318	1,555	18,896
Dublin	2,477	114	46,210	8,834	129	14,570	6,232	103	16,504	598,177	9,186	15,357
Galway	413	15	36,603	1,530	26	17,185	3,079	48	15,751	132,119	2,477	18,750
Kerry	386	12	31,385	803	14	16,927	2,743	42	15,172	87,392	1,540	17,625
Kildare	305	9	28,961	781	15	19,550	1,730	29	16,576	109,684	2,013	18,355
Kilkenny	220	8	37,377	465	9	20,412	1,054	17	15,802	54,746	991	18,109
Laois	130	4	28,394	294	5	16,946	852	13	15,603	39,880	772	19,359
Leitrim	90	3	29,586	204	3	14,997	401	6	15,236	17,908	350	19,570
Limerick	286	10	35,412	965	15	16,041	2,018	32	15,767	105,501	1,911	18,111
Longford	77	3	37,600	185	4	20,098	379	6	16,171	20,513	405	19,730
Louth	148	6	37,533	649	11	16,563	745	12	16,078	55,719	1,016	18,237
Mayo	299	10	31,953	901	18	19,494	1,425	24	17,053	77,658	1,462	18,821
Meath	269	9	33,728	690	13	18,874	1,259	20	16,049	97,720	1,872	19,158
Monaghan	176	7	40,510	284	5	16,600	602	10	15,831	32,424	638	19,665
Offaly	168	4	25,115	316	6	20,184	1,011	16	16,047	40,833	766	18,764
Roscommon	81	3	31,145	361	6	16,445	952	15	15,272	37,117	741	19,973
Sligo	103	3	33,572	339	5	15,410	895	14	15,797	35,944	661	18,395
Tipperary NR	129	4	32,678	366	6	15,559	784	14	17,434	43,438	816	18,783
Tipperary SR	174	5	29,596	505	7	14,810	926	15	16,298	52,612	973	18,489
Waterford	148	5	34,074	568	10	18,330	1,190	20	16,442	65,239	1,110	17,013
Westmeath	127	4	33,516	327	6	17,689	718	12	16,820	47,644	919	19,284
Wexford	202	8	38,415	565	9	16,278	1,910	31	16,491	86,305	1,620	18,772
Wicklow	198	7	35,105	507	9	17,550	1,524	24	15,859	76,216	1,331	17,468
Total	8,373	310	37,056	25,587	422	16,478	44,215	712	16,096	2,437,698	43,010	17,644

Source: CSO

Table 5.6A Road Traffic Volumes of National Fleet by Month of Year and Vehicle Type, 2008

Month of Year	Private Cars			Goods Vehicles			Motorcycles		
	Vehicles	Km (million)	Average km	Vehicles	Km (million)	Average km	Vehicles	Km (million)	Average km
January	1,893,175	2,488	1,314	346,850	629	1,813	37,067	53	1,430
February	1,913,619	2,536	1,325	349,249	635	1,818	37,093	53	1,429
March	1,927,784	2,686	1,393	351,482	669	1,903	37,082	56	1,510
April	1,936,364	2,751	1,421	352,959	681	1,929	37,155	57	1,534
May	1,941,587	2,904	1,496	353,729	714	2,018	37,354	60	1,606
June	1,942,542	2,750	1,416	353,866	673	1,902	37,578	57	1,517
July	1,948,732	2,862	1,469	354,211	694	1,959	38,051	60	1,577
August	1,947,919	2,892	1,485	353,820	696	1,967	38,531	62	1,609
September	1,943,976	2,764	1,422	353,439	663	1,876	38,945	60	1,541
October	1,938,312	2,782	1,435	352,982	666	1,887	39,206	60	1,530
November	1,932,419	2,661	1,377	352,531	635	1,801	39,360	58	1,474
December	1,926,324	2,535	1,316	351,753	603	1,714	39,401	56	1,421
Total	1,932,729	32,611	16,873	352,239	7,958	22,593	38,068	693	18,204

Month of Year	Tractors and Machinery			Small PSVs			Large PSVs		
	Vehicles	Km (million)	Average km	Vehicles	Km (million)	Average km	Vehicles	Km (million)	Average km
January	78,959	98	1,241	29,040	72	2,479	8,348	24	2,875
February	79,156	99	1,251	29,093	73	2,509	8,394	24	2,859
March	79,215	104	1,313	29,201	78	2,671	8,468	25	2,952
April	79,206	105	1,326	29,270	81	2,767	8,537	26	3,046
May	79,216	111	1,401	29,274	86	2,938	8,620	28	3,248
June	79,309	105	1,324	29,254	83	2,837	8,651	26	3,005
July	79,535	108	1,358	29,250	87	2,974	8,680	28	3,226
August	79,689	109	1,368	29,210	88	3,013	8,702	28	3,218
September	79,741	104	1,304	29,163	85	2,915	8,765	27	3,080
October	79,757	105	1,316	29,119	87	2,988	8,801	27	3,068
November	79,610	100	1,256	29,053	84	2,891	8,815	26	2,950
December	79,454	96	1,208	28,986	80	2,760	8,853	25	2,824
Total	79,404	1,243	15,654	29,159	984	33,746	8,636	315	36,475

Month of Year	Exempt Vehicles			Other Vehicles			Total		
	Vehicles	Km (million)	Average km	Vehicles	Km (million)	Average km	Vehicles	Km (million)	Average km
January	21,327	29	1,360	36,980	50	1,352	2,451,745	3,443	1,404
February	22,028	30	1,362	37,002	51	1,378	2,475,634	3,501	1,414
March	22,743	32	1,407	37,047	53	1,431	2,493,023	3,703	1,485
April	23,391	34	1,454	37,188	54	1,452	2,504,069	3,789	1,513
May	23,988	36	1,501	37,350	57	1,526	2,511,117	3,996	1,591
June	24,478	35	1,430	37,546	53	1,412	2,513,225	3,782	1,505
July	25,011	37	1,479	37,833	55	1,454	2,521,302	3,931	1,559
August	25,478	38	1,491	38,174	56	1,467	2,521,523	3,969	1,574
September	25,811	37	1,433	38,399	54	1,406	2,518,238	3,793	1,506
October	26,063	37	1,420	38,551	54	1,401	2,512,790	3,818	1,519
November	26,221	36	1,373	38,629	52	1,346	2,506,638	3,653	1,457
December	26,367	34	1,289	38,707	50	1,292	2,499,846	3,480	1,392
Total	24,409	414	16,961	37,784	640	16,938	2,502,429	44,857	17,925

Source: CSO

Table 5.6B Road Traffic Volumes of National Fleet by Month of Year and Vehicle Type, 2009

Month of Year	Private Cars			Goods Vehicles			Motorcycles		
	Vehicles	Km (million)	Average km	Vehicles	Km (million)	Average km	Vehicles	Km (million)	Average km
January	1,923,600	2,495	1,297	350,578	591	1,686	39,154	55	1,405
February	1,925,416	2,401	1,247	348,845	562	1,611	38,861	53	1,364
March	1,925,187	2,744	1,425	347,291	637	1,834	38,507	59	1,532
April	1,923,074	2,742	1,426	345,637	632	1,829	38,257	59	1,542
May	1,919,010	2,873	1,497	344,221	658	1,912	38,142	62	1,626
June	1,914,848	2,793	1,459	342,522	635	1,854	38,069	60	1,576
July	1,912,942	2,918	1,525	342,023	661	1,933	38,236	63	1,648
August	1,911,201	2,931	1,534	342,262	663	1,937	38,613	63	1,632
September	1,909,224	2,799	1,466	342,553	632	1,845	38,939	61	1,567
October	1,907,153	2,808	1,472	343,019	634	1,848	39,200	62	1,582
November	1,904,986	2,600	1,365	343,427	588	1,712	39,406	57	1,446
December	1,902,449	2,487	1,307	343,675	563	1,638	39,515	55	1,392
Total	1,914,924	32,590	17,019	344,671	7,456	21,632	38,741	709	18,301

Month of Year	Tractors and Machinery			Small PSVs			Large PSVs		
	Vehicles	Km (million)	Average km	Vehicles	Km (million)	Average km	Vehicles	Km (million)	Average km
January	77,655	90	1,159	29,617	75	2,532	8,716	25	2,868
February	77,308	87	1,125	29,527	72	2,438	8,761	24	2,739
March	76,907	98	1,274	29,415	82	2,788	8,769	28	3,193
April	76,419	98	1,282	29,288	81	2,766	8,756	28	3,198
May	75,992	102	1,342	29,166	85	2,914	8,749	29	3,315
June	75,625	98	1,296	28,998	82	2,828	8,721	28	3,211
July	75,458	102	1,352	28,861	85	2,945	8,682	29	3,340
August	75,419	102	1,352	28,770	85	2,954	8,648	30	3,469
September	75,417	98	1,299	28,654	81	2,827	8,619	28	3,249
October	75,392	98	1,300	28,549	81	2,837	8,596	28	3,257
November	75,303	91	1,208	28,397	74	2,606	8,580	26	3,030
December	75,195	87	1,157	28,260	71	2,512	8,557	25	2,922
Total	76,007	1,150	15,130	28,959	953	32,909	8,679	329	37,908

Month of Year	Exempt Vehicles			Other Vehicles			Total		
	Vehicles	Km (million)	Average km	Vehicles	Km (million)	Average km	Vehicles	Km (million)	Average km
January	23,727	30	1,264	40,627	50	1,231	2,493,675	3,412	1,368
February	24,169	30	1,241	40,595	48	1,182	2,493,481	3,277	1,314
March	24,594	35	1,423	40,588	55	1,355	2,491,260	3,737	1,500
April	25,008	35	1,400	40,660	55	1,353	2,487,099	3,729	1,499
May	25,384	37	1,458	40,773	57	1,398	2,481,436	3,902	1,572
June	25,692	37	1,440	40,949	56	1,368	2,475,423	3,788	1,530
July	25,982	39	1,501	41,274	59	1,429	2,473,457	3,956	1,599
August	26,271	39	1,485	41,753	60	1,437	2,472,936	3,973	1,607
September	26,500	38	1,434	42,094	57	1,354	2,472,000	3,794	1,535
October	26,701	38	1,423	42,325	58	1,370	2,470,934	3,807	1,541
November	26,818	36	1,342	42,516	54	1,270	2,469,432	3,526	1,428
December	26,883	34	1,265	42,694	52	1,218	2,467,227	3,374	1,368
Total	25,644	429	16,729	41,404	661	15,965	2,479,030	44,277	17,860

Source: CSO

Table 5.6C Road Traffic Volumes of National Fleet by Month of Year and Vehicle Type, 2010

Month of Year	Private Cars			Goods Vehicles			Motorcycles		
	Vehicles	Km (million)	Average km	Vehicles	Km (million)	Average km	Vehicles	Km (million)	Average km
January	1,901,623	2,233	1,174	340,656	498	1,462	39,124	51	1,304
February	1,901,792	2,435	1,280	338,904	538	1,587	38,695	55	1,421
March	1,900,746	2,762	1,453	337,127	605	1,795	38,258	61	1,594
April	1,898,458	2,752	1,450	334,936	597	1,782	37,819	60	1,587
May	1,894,859	2,896	1,528	332,441	622	1,871	37,499	63	1,680
June	1,890,920	2,790	1,475	329,883	594	1,801	37,394	60	1,605
July	1,888,833	2,912	1,542	328,494	616	1,875	37,513	63	1,679
August	1,887,046	2,990	1,584	328,210	631	1,923	37,764	65	1,721
September	1,884,729	2,810	1,491	328,091	593	1,807	37,960	62	1,633
October	1,881,602	2,823	1,500	327,892	595	1,815	38,116	62	1,627
November	1,877,872	2,576	1,372	327,549	543	1,658	38,202	57	1,492
December	1,872,835	2,084	1,113	327,162	439	1,342	38,167	46	1,205
Total	1,890,110	32,061	16,963	331,779	6,870	20,707	38,043	706	18,558

Month of Year	Tractors and Machinery			Small PSVs			Large PSVs		
	Vehicles	Km (million)	Average km	Vehicles	Km (million)	Average km	Vehicles	Km (million)	Average km
January	73,638	75	1,018	28,580	63	2,204	8,501	22	2,588
February	73,304	82	1,119	28,390	68	2,395	8,474	24	2,832
March	72,871	92	1,263	28,190	77	2,731	8,455	27	3,193
April	72,398	90	1,243	28,009	76	2,713	8,440	27	3,199
May	71,945	94	1,307	27,796	80	2,878	8,427	28	3,323
June	71,581	90	1,257	27,602	77	2,790	8,397	27	3,215
July	71,462	94	1,315	27,437	79	2,879	8,365	28	3,347
August	71,467	96	1,343	27,286	82	3,005	8,335	29	3,479
September	71,456	91	1,274	27,169	77	2,834	8,316	27	3,247
October	71,426	91	1,274	27,006	77	2,851	8,274	27	3,263
November	71,357	84	1,177	26,823	70	2,610	8,254	25	3,029
December	71,261	68	954	26,653	57	2,139	8,238	20	2,428
Total	72,014	1,046	14,525	27,578	883	32,018	8,373	310	37,024

Month of Year	Exempt Vehicles			Other Vehicles			Total		
	Vehicles	Km (million)	Average km	Vehicles	Km (million)	Average km	Vehicles	Km (million)	Average km
January	23,398	27	1,154	44,316	50	1,128	2,459,836	3,020	1,228
February	23,837	30	1,259	44,122	55	1,247	2,457,518	3,285	1,337
March	24,339	35	1,438	43,961	61	1,388	2,453,948	3,719	1,516
April	24,809	35	1,411	43,777	61	1,393	2,448,646	3,698	1,510
May	25,246	38	1,505	43,684	64	1,465	2,441,898	3,884	1,591
June	25,631	37	1,444	43,657	61	1,397	2,435,065	3,735	1,534
July	26,054	39	1,497	43,830	64	1,460	2,431,988	3,895	1,602
August	26,412	40	1,514	44,129	66	1,496	2,430,648	3,999	1,645
September	26,655	38	1,426	44,492	62	1,394	2,428,868	3,759	1,548
October	26,776	39	1,457	44,720	63	1,409	2,425,812	3,778	1,557
November	26,910	36	1,338	44,873	58	1,293	2,421,839	3,447	1,423
December	26,974	29	1,075	45,018	47	1,044	2,416,310	2,789	1,154
Total	25,587	422	16,493	44,215	712	16,103	2,437,698	43,010	17,644

Source: CSO

Table 5.7A Road Traffic Volumes for Private Cars by Engine Capacity and Type of Fuel, 2008

Engine Capacity (cc)	Petrol			Diesel			Other			Total		
	Vehicles	Km (million)	Average Km	Vehicles	Km (million)	Average Km	Vehicles	Km (million)	Average Km	Vehicles	Km (million)	Average Km
Up to 1000	169,429	2,013	11,884	191	3	17,536	21	0	15,448	169,642	2,017	11,891
1001 - 1200	129,859	1,700	13,090	36	1	18,576	94	2	16,475	129,988	1,702	13,094
1201 - 1400	661,335	9,827	14,859	16,276	396	24,333	428	8	17,778	678,039	10,230	15,088
1401 - 1600	334,742	5,726	17,104	29,768	726	24,405	1,574	28	18,081	366,083	6,481	17,702
1601 - 1800	109,029	1,912	17,537	21,099	458	21,709	1,613	29	18,051	131,742	2,399	18,211
1801 - 2000	113,909	1,892	16,606	228,589	5,513	24,119	1,151	21	18,123	343,649	7,426	21,608
Over 2000	41,719	681	16,323	70,813	1,656	23,382	1,055	19	18,333	113,587	2,356	20,743
Total	1,560,021	23,750	15,224	366,772	8,754	23,867	5,936	107	18,069	1,932,729	32,611	16,873

Source: CSO

Table 5.7B Road Traffic Volumes for Private Cars by Engine Capacity and Type of Fuel, 2009

Engine Capacity (cc)	Petrol			Diesel			Other			Total		
	Vehicles	Km (million)	Average Km	Vehicles	Km (million)	Average Km	Vehicles	Km (million)	Average Km	Vehicles	Km (million)	Average Km
Up to 1000	160,281	1,896	11,831	153	3	19,139	21	0	15,127	160,455	1,899	11,838
1001 - 1200	122,755	1,605	13,074	29	1	17,461	452	8	17,720	123,236	1,613	13,092
1201 - 1400	636,235	9,429	14,821	21,093	509	24,111	701	12	17,703	658,029	9,950	15,121
1401 - 1600	324,780	5,519	16,994	41,550	1,011	24,343	1,894	34	17,861	368,224	6,565	17,828
1601 - 1800	106,582	1,854	17,391	23,420	529	22,604	2,061	37	17,796	132,063	2,420	18,322
1801 - 2000	107,357	1,769	16,476	251,005	6,015	23,965	1,447	26	17,867	359,809	7,810	21,706
Over 2000	39,091	628	16,058	72,838	1,684	23,113	1,180	21	18,079	113,108	2,333	20,622
Total	1,497,081	22,700	15,163	410,088	9,752	23,780	7,755	138	17,848	1,914,924	32,590	17,019

Source: CSO

Table 5.7C Road Traffic Volumes for Private Cars by Engine Capacity and Type of Fuel, 2010

Engine Capacity (cc)	Petrol		Diesel		Other		Total					
	Vehicles	Km (million)	Average Km	Vehicles	Km (million)	Average Km	Vehicles	Km (million)	Average Km			
Up to 1000	151,559	1,771	11,687	137	3	20,433	33	1	15,574			
1001 - 1200	117,733	1,517	12,882	50	1	20,751	2,414	42	17,493			
1201 - 1400	606,020	8,859	14,618	25,761	609	23,652	1,046	18	17,375			
1401 - 1600	309,069	5,145	16,647	64,261	1,544	24,020	2,136	37	17,407			
1601 - 1800	101,520	1,718	16,922	25,407	576	22,654	2,358	41	17,401			
1801 - 2000	98,413	1,583	16,090	269,044	6,307	23,444	1,473	26	17,464			
Over 2000	35,504	555	15,619	74,853	1,685	22,517	1,318	23	17,635			
Total	1,419,818	21,148	14,895	459,514	10,725	23,340	10,778	188	17,452	1,890,110	32,061	16,962

Source: CSO

Table 5.8A Road Traffic Volumes for Private Cars by County of Owner and Gender, 2008

County of Owner	Female		Male		Company		Total	
	Vehicles (million)	Average km	Vehicles (million)	Average km	Vehicles (million)	Average km	Vehicles (million)	Average km
Carlow	11,537	17,151	13,464	18,403	805	18	25,806	17,974
Cavan	12,821	18,558	14,816	19,477	852	21	28,489	19,221
Clare	25,301	17,316	27,301	18,483	1,080	25	53,683	18,026
Cork	107,273	15,621	120,691	17,036	7,965	183	235,929	16,593
Donegal	26,114	18,394	31,109	19,397	1,283	31	58,506	19,051
Dublin	225,408	11,973	235,528	13,918	45,001	1,091	505,937	13,969
Galway	48,188	17,276	51,378	18,557	2,612	63	102,178	18,092
Kerry	30,550	17,024	34,837	17,867	1,376	28	66,763	17,538
Kildare	41,808	16,023	44,653	17,907	2,988	77	89,449	17,291
Kilkenny	18,384	16,944	21,302	18,275	988	23	40,674	17,790
Laois	13,928	18,196	16,191	19,727	710	18	30,828	19,149
Leitrim	6,372	19,404	7,011	19,923	113	3	13,496	19,728
Limerick	38,508	16,635	43,464	18,022	3,353	78	85,325	17,601
Longford	6,919	18,799	8,069	20,312	363	9	15,351	19,739
Louth	20,103	16,278	22,467	18,325	1,274	28	43,845	17,489
Mayo	25,406	18,338	28,485	19,208	1,900	46	55,791	18,987
Meath	37,020	17,252	38,716	19,165	1,939	45	77,676	18,349
Monaghan	10,503	18,676	11,507	19,760	721	17	22,731	19,389
Offaly	13,798	17,820	16,505	19,250	901	21	31,204	18,740
Roscommon	12,222	19,213	13,719	20,259	2,121	57	28,062	20,317
Sligo	13,106	17,287	13,849	18,733	603	15	27,558	18,178
Tipperary NR	14,781	17,735	17,821	19,208	897	20	33,499	18,655
Tipperary SR	17,890	17,549	21,605	18,974	1,132	25	40,627	18,438
Waterford	23,700	15,510	26,840	17,011	3,130	67	53,670	16,603
Westmeath	17,081	17,997	19,058	19,604	1,052	27	37,191	19,029
Wexford	30,142	17,593	33,271	18,766	3,006	67	66,420	18,389
Wicklow	29,632	15,838	30,949	17,440	1,462	33	62,043	16,790
Total	878,498	13,796	964,608	16,679	89,623	2,135	1,932,729	16,873

Source: CSO

Table 5.8B Road Traffic Volumes for Private Cars by County of Owner and Gender, 2009

County of Owner	Female		Male		Company		Total		
	Vehicles	Km (million)	Vehicles	Vehicle Kilometres	Vehicles (million)	Average km	Vehicles (million)	Average km	
Carlow	11,751	204	13,191	243	676	15	25,618	462	
Cavan	12,993	243	14,331	281	661	17	27,985	541	
Clare	25,323	444	26,447	493	798	19	52,568	956	
Cork	108,918	1,737	119,165	2,059	6,498	156	234,581	3,952	
Donegal	26,973	499	30,652	598	1,054	25	58,678	1,122	
Dublin	228,802	2,784	234,326	3,313	39,493	979	502,621	7,077	
Galway	48,848	861	50,310	944	1,988	50	101,145	1,855	
Kerry	30,886	530	33,837	605	1,137	24	65,860	1,159	
Kildare	42,352	693	44,124	806	2,710	72	89,187	1,571	
Kilkenny	18,565	316	20,844	383	816	19	40,225	718	
Laois	14,070	259	15,711	314	550	14	30,332	587	
Leitrim	6,454	128	6,785	136	94	2	13,333	267	
Limerick	38,512	647	42,241	763	2,863	68	83,616	1,478	
Longford	7,062	134	7,923	161	288	8	15,273	303	
Louth	20,614	340	22,650	417	1,058	24	44,322	782	
Mayo	25,695	475	27,973	538	1,410	36	55,079	1,050	
Meath	37,361	654	37,842	735	1,513	36	76,716	1,425	
Monaghan	10,744	202	11,349	226	592	14	22,685	441	
Offaly	13,802	248	16,123	311	702	16	30,628	575	
Roscommon	12,498	243	13,517	275	2,015	56	28,030	575	
Sligo	13,274	232	13,616	258	482	13	27,371	502	
Tipperary NR	14,926	267	17,080	328	722	18	32,728	612	
Tipperary SR	18,055	319	20,932	398	860	20	39,847	738	
Waterford	23,852	374	26,305	448	2,343	52	52,499	874	
Westmeath	17,261	314	18,740	370	811	21	36,812	705	
Wexford	30,349	540	32,742	618	2,451	57	65,542	1,216	
Wicklow	30,001	483	30,439	537	1,201	28	61,641	1,048	
Total	889,942	14,172	949,196	16,559	75,787	1,860	1,914,924	32,590	17,019

Source: CSO

Table 5.8C Road Traffic Volumes for Private Cars by County of Owner and Gender, 2010

County of Owner	Female			Male			Company			Total		
	Vehicles	Km (million)	Average km	Vehicles	Km (million)	Average km	Vehicles	Km (million)	Average km	Vehicles	Km (million)	Average km
Carlow	11,751	204	17,322	12,709	233	18,317	587	12	21,111	25,047	449	17,916
Cavan	12,922	240	18,582	13,881	271	19,491	610	16	26,948	27,413	527	19,228
Clare	25,326	445	17,580	25,754	480	18,654	714	17	23,475	51,793	942	18,195
Cork	110,028	1,769	16,081	117,485	2,045	17,409	5,895	140	23,742	233,408	3,955	16,943
Donegal	27,547	504	18,308	30,281	585	19,316	1,074	25	23,220	58,902	1,114	18,916
Dublin	229,031	2,812	12,276	231,230	3,282	14,195	35,136	848	24,132	495,397	6,942	14,013
Galway	49,128	872	17,742	49,036	925	18,854	1,780	45	25,227	99,944	1,841	18,421
Kerry	31,105	531	17,075	32,801	582	17,736	1,062	22	20,313	64,969	1,134	17,462
Kildare	42,533	704	16,559	43,101	791	18,353	2,481	64	25,729	88,115	1,559	17,695
Kilkenny	18,634	315	16,911	20,311	372	18,311	764	18	23,650	39,708	705	17,757
Laois	14,057	259	18,435	15,261	303	19,854	515	13	25,209	29,833	575	19,278
Leitrim	6,414	125	19,561	6,619	133	20,098	92	2	25,643	13,125	261	19,874
Limerick	38,428	643	16,745	40,972	736	17,961	2,508	58	23,207	81,908	1,438	17,551
Longford	7,085	134	18,881	7,824	156	20,003	275	7	27,201	15,184	298	19,610
Louth	20,796	343	16,498	22,397	409	18,276	989	23	22,801	44,182	775	17,540
Mayo	25,852	477	18,439	27,014	516	19,084	1,200	30	25,185	54,065	1,022	18,911
Meath	37,460	657	17,542	36,960	713	19,302	1,298	30	23,257	75,719	1,401	18,499
Monaghan	10,887	204	18,770	11,095	217	19,517	532	13	23,799	22,515	434	19,257
Offaly	13,799	245	17,784	15,553	298	19,130	591	13	22,837	29,943	556	18,583
Roscommon	12,521	242	19,304	13,174	267	20,252	1,896	51	26,714	27,591	559	20,266
Sligo	13,229	231	17,479	13,275	249	18,789	454	11	24,380	26,959	492	18,240
Tipperary NR	14,922	266	17,800	16,630	317	19,074	674	16	24,293	32,226	599	18,593
Tipperary SR	18,123	319	17,578	20,380	383	18,800	803	18	22,684	39,306	720	18,316
Waterford	23,792	372	15,616	25,769	436	16,916	1,869	43	23,002	51,429	850	16,536
Westmeath	17,269	316	18,289	18,338	362	19,742	787	20	25,122	36,393	698	19,169
Wexford	30,147	534	17,720	31,827	594	18,658	2,323	55	23,491	64,297	1,183	18,393
Wicklow	29,950	485	16,201	29,714	522	17,574	1,073	24	22,771	60,737	1,032	16,989
Total	892,737	14,249	15,961	929,392	16,177	17,406	67,981	1,635	24,050	1,890,110	32,061	16,962

Source: CSO

Table 5.9A Road Traffic Volumes for Goods Vehicles by Year of Registration and Unladen Weight, 2008

Year of Registration	Unladen Weight											
	0 to 2 tonnes			2 to 5 tonnes			5 to 7.5 tonnes			7.5 to 10 tonnes		
	Vehicles	Km (million)	Average km	Vehicles	Km (million)	Average km	Vehicles	Km (million)	Average km	Vehicles	Km (million)	Average km
1999 or earlier	50,703	732	14,442	5,795	124	21,455	1,175	26	22,494	1,242	35	28,128
2000	19,761	354	17,935	2,684	60	22,409	334	8	25,021	447	14	30,439
2001	18,088	335	18,546	2,870	65	22,596	387	10	25,433	467	15	32,031
2002	18,166	353	19,419	3,237	75	23,317	412	11	25,702	440	14	32,035
2003	19,636	423	21,545	4,327	103	23,822	399	10	25,447	497	16	31,228
2004	21,051	463	21,972	4,874	118	24,295	496	13	27,065	653	21	32,077
2005	29,338	649	22,137	7,353	179	24,334	602	16	26,889	800	26	32,718
2006	33,484	751	22,443	10,456	260	24,849	758	21	27,175	927	30	32,599
2007	34,073	790	23,190	12,573	327	26,043	649	18	27,323	858	29	33,608
2008	15,673	352	22,440	5,690	139	24,385	291	7	25,691	377	12	32,517
Total	259,973	5,203	20,015	59,860	1,451	24,244	5,501	141	25,585	6,709	212	31,537

Year of Registration	Unladen Weight								
	10 to 12.5 tonnes			Over 12.5 tonnes			All Vehicles		
	Vehicles	Km (million)	Average km	Vehicles	Km (million)	Average km			
1999 or earlier	1,286	51	39,828	912	42	46,071	61,113	1,011	16,546
2000	616	25	40,290	599	28	46,319	24,442	489	20,012
2001	582	24	41,040	633	31	48,568	23,028	480	20,835
2002	644	26	40,782	510	25	49,354	23,408	504	21,545
2003	789	33	42,053	865	43	50,298	26,513	628	23,705
2004	977	43	43,838	1,087	56	51,814	29,139	714	24,521
2005	1,408	62	44,308	1,396	73	52,374	40,897	1,006	24,604
2006	1,586	70	43,843	1,818	96	53,078	49,028	1,228	25,050
2007	1,289	57	44,334	1,885	102	54,159	51,326	1,323	25,783
2008	513	22	42,534	801	41	51,360	23,345	573	24,551
Total	9,690	413	42,630	10,506	538	51,241	352,239	7,958	22,593

Source: CSO

Table 5.9B Road Traffic Volumes for Goods Vehicles by Year of Registration and Unladen Weight, 2009

Year of Registration	Unladen Weight											
	0 to 2 tonnes			2 to 5 tonnes			5 to 7.5 tonnes			7.5 to 10 tonnes		
	Vehicles (million)	Km (million)	Average km	Vehicles (million)	Km (million)	Average km	Vehicles (million)	Km (million)	Average km	Vehicles (million)	Km (million)	Average km
1999 or earlier	41,064	550	13,383	4,713	93	19,675	888	19	21,458	883	24	27,059
2000	17,469	288	16,475	2,327	48	20,574	271	7	24,957	343	10	30,180
2001	16,425	281	17,096	2,527	53	21,144	321	8	24,560	365	11	30,643
2002	16,867	300	17,812	2,899	63	21,752	350	9	24,823	329	10	31,136
2003	18,544	342	18,461	4,011	90	22,430	344	9	25,793	411	13	30,663
2004	20,075	418	20,826	4,520	104	22,956	442	12	26,156	522	16	31,088
2005	28,050	594	21,162	6,867	159	23,201	529	14	26,180	667	21	31,956
2006	32,158	694	21,583	9,991	236	23,660	693	18	26,229	801	26	32,539
2007	33,005	742	22,473	12,150	305	25,099	601	16	26,675	769	26	33,638
2008	24,929	562	22,556	8,987	220	24,431	571	15	26,058	612	21	34,533
2009	6,927	152	21,891	2,233	52	23,253	172	4	25,660	189	6	31,870
Total	255,512	4,922	19,264	61,225	1,423	23,242	5,182	130	25,120	5,892	185	31,388

Year of Registration	Unladen Weight								
	10 to 12.5 tonnes			Over 12.5 tonnes			All Vehicles		
	Vehicles (million)	Km (million)	Average km	Vehicles (million)	Km (million)	Average km	Vehicles (million)	Km (million)	Average km
1999 or earlier	774	30	38,245	523	23	43,098	48,846	737	15,097
2000	408	16	39,277	385	17	45,244	21,204	386	18,217
2001	396	16	40,876	443	21	48,007	20,477	391	19,082
2002	475	19	39,315	377	18	49,012	21,297	420	19,702
2003	582	24	41,523	640	32	50,312	24,532	510	20,797
2004	769	33	43,042	847	44	51,659	27,174	626	23,054
2005	1,103	48	43,720	1,143	60	52,132	38,359	896	23,355
2006	1,296	56	43,303	1,545	82	52,884	46,484	1,113	23,934
2007	1,094	48	43,847	1,641	88	53,772	49,260	1,225	24,863
2008	729	32	43,318	1,191	65	54,738	37,019	915	24,707
2009	184	8	42,324	313	16	50,384	10,019	238	23,715
Total	7,810	329	42,180	9,049	466	51,519	344,671	7,456	21,632

Source: CSO

Table 5.9C Road Traffic Volumes for Goods Vehicles by Year of Registration and Unladen Weight, 2010

Year of Registration	Unladen Weight											
	0 to 2 tonnes			2 to 5 tonnes			5 to 7.5 tonnes			7.5 to 10 tonnes		
	Vehicles	Km (million)	Average km	Vehicles	Km (million)	Average km	Vehicles	Km (million)	Average km	Vehicles	Km (million)	Average km
1999 or earlier	33,355	422	12,651	3,779	71	18,709	697	15	20,975	648	17	26,460
2000	15,144	239	15,763	2,001	39	19,428	216	5	23,725	260	8	29,756
2001	14,663	240	16,374	2,229	45	20,205	260	6	23,958	293	9	30,543
2002	15,542	264	16,978	2,573	53	20,546	289	7	24,618	274	8	30,662
2003	17,400	307	17,618	3,697	79	21,315	303	8	25,465	340	10	30,440
2004	19,042	346	18,149	4,211	92	21,873	392	10	25,442	439	13	30,533
2005	26,752	542	20,274	6,481	144	22,240	454	12	26,365	555	18	31,723
2006	30,548	631	20,640	9,586	218	22,692	626	16	26,242	722	23	32,514
2007	31,615	678	21,453	11,668	279	23,895	536	14	26,198	691	23	32,755
2008	24,018	519	21,628	8,698	202	23,275	536	14	25,338	565	19	33,615
2009	12,385	261	21,069	4,287	97	22,711	363	9	23,759	347	11	31,793
2010	5,776	121	20,948	1,916	43	22,310	116	3	24,374	135	4	31,437
Total	246,242	4,569	18,556	61,125	1,361	22,272	4,787	118	24,698	5,268	164	31,120

Year of Registration	Unladen Weight					
	10 to 12.5 tonnes			Over 12.5 tonnes		
	Vehicles	Km (million)	Average km	Vehicles	Km (million)	Average km
1999 or earlier	508	19	36,784	320	13	41,680
2000	278	10	37,615	243	11	44,808
2001	283	11	38,674	318	15	45,843
2002	380	15	38,551	281	13	47,127
2003	447	18	40,129	453	22	49,170
2004	623	26	41,093	669	33	49,632
2005	921	39	41,900	936	48	50,866
2006	1,089	46	41,894	1,305	66	50,744
2007	897	38	41,929	1,383	71	51,574
2008	650	27	41,349	1,126	60	53,579
2009	321	13	40,256	536	27	49,459
2010	163	7	40,739	228	11	48,945
Total	6,558	266	40,631	7,798	391	50,101
All Vehicles				39,306	556	14,156
				18,140	312	17,186
				18,045	326	18,055
				19,339	360	18,622
				22,640	444	19,595
				25,377	520	20,487
				36,098	802	22,224
				43,876	1,000	22,787
				46,789	1,103	23,566
				35,594	842	23,648
				18,239	417	22,884
				8,334	189	22,633
Total	331,779	6,870	20,707			

Source: CSO

Chapter 6

Road Freight Transport

Road Freight Transport

The tables in this chapter are based primarily on the results of the CSO's "National Survey of Transport of Goods by Road". Information concerning the transport activity of Irish registered goods vehicles is collected from a random sample of vehicles each week of the year. The information is compiled and published on an annual basis. Full details for each year are available in the CSO's Road Freight Transport Survey publication. Supplementary information on licensed hauliers is sourced from the Department of Transport, Tourism and Sport.

The principle measures used to assess road transport activity are the quantity of work done (given in tonne-kilometres) and the weight of goods carried (given in tonnes). Statistics on the number of freight transport journeys and road freight vehicle kilometres are also used. It should be noted that the road freight vehicle kilometres are not directly comparable with goods vehicle kilometres presented in Chapter 5. The National Survey of Transport of Goods by Road is limited to goods vehicles of at least 2 tonnes unladen weight. Furthermore, it is limited to goods vehicles designed and used to carry freight (many vehicles taxed as goods vehicles have other commercial purposes).

In 2009, Irish registered goods vehicles reported 12,071 million tonne-kilometres of transport activity. They carried 148,328 tonnes of freight. In 2010, Irish registered goods vehicles transported 10,924 tonne-kilometres of freight. They delivered 125,865 tonnes of freight. The results also show:

- ◆ Road freight activity peaked in 2007, both in terms of tonnes carried and tonnes-kilometres. After 2007 road freight activity declined steeply.
- ◆ In 2009, Irish registered goods vehicles travelled 1,585 million kilometres, in the course of collecting and delivering freight. In 2010, they travelled 1,457 million kilometres.
- ◆ In 2009, there were 12,659 laden freight journeys undertaken. In 2010, there were 11,177 such journeys.
- ◆ In both 2009 and 2010, the main type of work done in terms of tonnes-kilometres was import/export work. Import/export work accounted for 28.5% of all tonnes-kilometres in 2009 and 25.0% in 2010.
- ◆ In both 2009 and 2010, the main type of work done in terms of tonnes carried was delivery of goods to road works or building sites. This work accounted for 37.1% of all tonnes carried in 2009 and 28.5% of all tonnes carried in 2010.
- ◆ In 2009, businesses that declared themselves 'transport' or 'distribution' businesses accounted for the greater part of all road freight activity. Together, these businesses accounted for 83.5% of all tonnes-kilometres and 72.3% of all tonnes carried.
- ◆ In both 2009 and 2010, Dublin was the most significant region for inter-regional transport. More freight was carried by road to and from Dublin than any other region. For intra-regional transport, the South-West region was most significant. More freight was transported internally within the South-West region than any other region.
- ◆ In both 2009 and 2010, the principal goods carried in terms of tonnes-kilometres were foodstuffs and in terms of tonnes carried were quarry products, metal ores and peat.
- ◆ In 2009 there were 5,296 licensed hauliers in the state but this decreased to 4,783 in 2010.

Table 6.1 Road Freight Transport Statistics Summary, 1998 - 2010

Year	Tonne-Kilometres	Tonnes Carried	Vehicle Kilometres	Average Number of Vehicles	Laden Journeys
	<i>million</i>	<i>thousand</i>	<i>million</i>	<i>number</i>	<i>number</i>
1998	8,184	142,207	1,327	50,033	13,468
1999	10,228	162,355	1,416	56,090	14,014
2000	12,263	191,264	1,595	64,248	15,605
2001	12,291	199,829	1,585	70,825	15,770
2002	14,282	224,907	1,851	71,005	17,621
2003	15,679	251,791	1,966	71,459	19,709
2004	17,011	273,557	2,139	73,075	20,767
2005	17,819	291,883	2,312	79,916	22,425
2006	17,322	299,030	2,242	87,135	23,248
2007	18,707	299,307	2,332	97,752	23,646
2008	17,289	245,788	2,207	97,640	20,085
2009	12,071	148,328	1,585	87,616	12,659
2010	10,924	125,865	1,457	84,025	11,177

Source: CSO

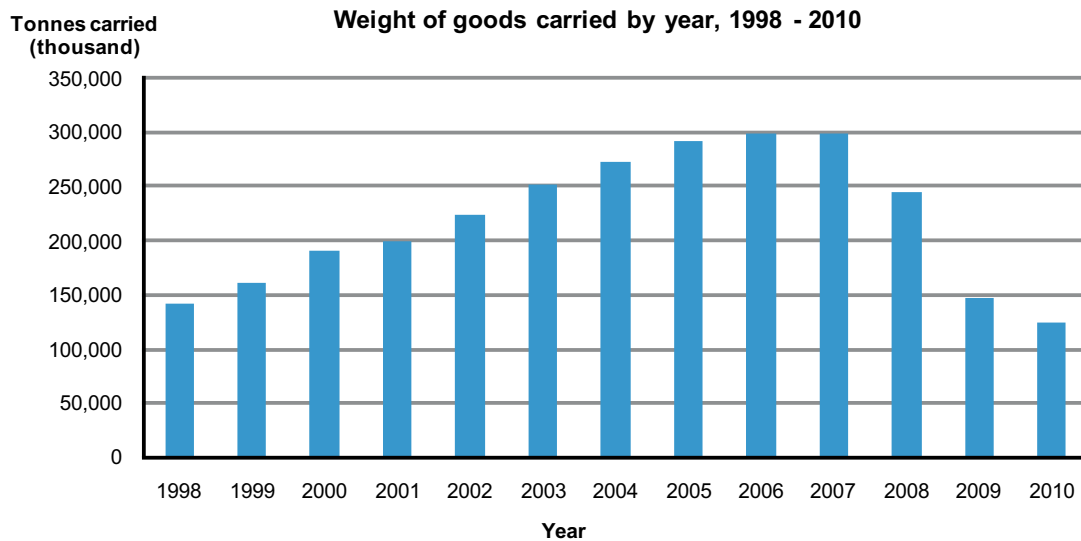

Table 6.2A Road Freight Transport Activity classified by Main Type of Work and Main Use of Vehicle, 2009

Main type of work done by vehicle	Tonne-km (million)			Tonnes carried (thousand)		
	Own Account	Hire or Reward	Total	Own Account	Hire or Reward	Total
Import/export work ¹	64	3,374	3,438	402	12,257	12,658
Carriage of livestock	41	45	86	578	493	1,071
Carriage of other farm produce from farms	92	231	323	1,420	3,663	5,084
Carriage of fertilisers, feeding stuffs etc. to farms	100	264	364	1,491	3,662	5,153
Delivery of goods to road works or building sites	707	903	1,610	24,635	30,353	54,988
Delivery of goods to retail outlets	849	956	1,805	8,682	9,265	17,947
Delivery of goods to wholesalers	208	578	786	1,925	5,188	7,113
Delivery of materials and fuels to factories	341	839	1,180	2,376	9,133	11,509
Delivery of goods to households	276	36	313	3,554	866	4,420
Other work	797	1,369	2,165	14,459	13,926	28,386
Total	3,476	8,595	12,071	59,522	88,806	148,328

¹ Includes work done to and from ports as well as roll-on/roll-off and cross-border work

Source: CSO

Table 6.2B Road Freight Transport Activity classified by Main Type of Work and Main Use of Vehicle, 2010

Main type of work done by vehicle	Tonne-km (million)			Tonnes carried (thousand)		
	Own Account	Hire or Reward	Total	Own Account	Hire or Reward	Total
Import/export work ¹	47	2,681	2,728	302	11,988	12,289
Carriage of livestock	56	74	130	678	543	1,220
Carriage of other farm produce from farms	88	237	325	1,891	3,364	5,255
Carriage of fertilisers, feeding stuffs etc. to farms	136	293	429	2,107	4,021	6,127
Delivery of goods to road works or building sites	547	677	1,224	16,686	19,196	35,882
Delivery of goods to retail outlets	748	892	1,640	7,889	7,571	15,460
Delivery of goods to wholesalers	229	713	943	1,858	5,952	7,810
Delivery of materials and fuels to factories	188	793	981	2,200	9,474	11,674
Delivery of goods to households	225	38	264	3,071	619	3,690
Other work	817	1,444	2,260	13,186	13,270	26,456
Total	3,081	7,843	10,924	49,867	75,998	125,865

¹ Includes work done to and from ports as well as roll-on/roll-off and cross-border work

Source: CSO

Table 6.3A Road Freight Transport Activity classified by Business of Owner and Main Use of Vehicle, 2009

Business of owner of vehicle	Tonne-km (million)			Tonnes carried (thousand)			Loaded vehicle kilometres (million)			Total vehicle kilometres (million)		
	Own Account	Hire or Reward	Total	Own Account	Hire or Reward	Total	Own Account	Hire or Reward	Total	Own Account	Hire or Reward	Total
Transport	-	7,264	7,264	-	66,478	66,478	-	439	439	-	653	653
Manufacturing industry	898	0	898	20,989	0	20,989	114	0	114	187	0	187
<i>Mining & quarrying (incl. sand & gravel merchants)</i>	241	0	241	9,198	0	9,198	14	0	14	26	0	26
<i>Creameries & agricultural cooperative societies</i>	33	0	33	618	0	618	3	0	3	5	0	5
<i>Manufacture of food & feeding stuffs</i>	157	0	157	1,763	0	1,763	41	0	41	59	0	59
<i>Manufacture of drink & tobacco</i>	40	0	40	200	0	200	3	0	3	4	0	4
<i>Manufacture of glass, cement & clay products</i>	175	0	175	6,212	0	6,212	13	0	13	24	0	24
<i>Other manufacturing</i>	252	0	252	2,998	0	2,998	40	0	40	69	0	69
Building & Construction	219	0	219	6,369	0	6,369	33	0	33	58	0	58
Distribution	1,687	1,133	2,820	20,684	20,055	40,740	241	79	320	371	130	500
Agriculture & livestock dealing	142	6	148	2,428	58	2,486	23	0	23	39	1	40
Local Authorities	88	0	88	2,665	0	2,665	10	0	10	18	0	18
Other	442	191	633	6,386	2,215	8,601	53	35	88	80	49	129
Total	3,476	8,595	12,071	59,522	88,806	148,328	475	553	1,027	752	833	1,585

Source: CSO

Table 6.3B Road Freight Transport Activity classified by Business of Owner and Main Use of Vehicle, 2010

Business of owner of vehicle	Tonne-km (million)			Tonnes carried (thousand)			Loaded vehicle kilometres (million)			Total vehicle kilometres (million)		
	Own Account	Hire or Reward	Total	Own Account	Hire or Reward	Total	Own Account	Hire or Reward	Total	Own Account	Hire or Reward	Total
Transport	-	6,740	6,740	-	58,839	58,839	-	418	418	-	623	623
Manufacturing industry	851	0	851	16,391	0	16,391	99	0	99	162	0	162
<i>Mining & quarrying (incl. sand & gravel merchants)</i>	138	0	138	5,021	0	5,021	8	0	8	15	0	15
<i>Creameries & agricultural cooperative societies</i>	32	0	32	750	0	750	3	0	3	5	0	5
<i>Manufacture of food & feeding stuffs</i>	220	0	220	2,595	0	2,595	35	0	35	52	0	52
<i>Manufacture of drink & tobacco</i>	45	0	45	377	0	377	4	0	4	5	0	5
<i>Manufacture of glass, cement & clay products</i>	185	0	185	5,329	0	5,329	13	0	13	25	0	25
<i>Other manufacturing</i>	231	0	231	2,319	0	2,319	36	0	36	60	0	60
Building & Construction	207	0	207	5,164	0	5,164	31	0	31	54	0	54
Distribution	1,455	928	2,382	17,940	15,155	33,095	226	66	291	337	108	445
Agriculture & livestock dealing	152	25	177	2,405	97	2,502	23	2	25	40	3	43
Local Authorities	99	0	99	2,727	0	2,727	13	0	13	23	0	23
Other	316	151	467	5,240	1,908	7,148	43	34	77	67	43	110
Total	3,081	7,843	10,924	49,867	75,998	125,865	434	519	954	680	777	1,457

Source: CSO

Table 6.4A Road Freight Transport Activity classified by Region of Origin and Region of Destination, 2009

Region of Origin	Region of Destination										Total
	Border	Midland	West	Dublin	Mid-East	Mid-West	South-East	South-West	Northern Ireland	Other Countries	
	Tonne-km (million)										
Border	391	59	84	134	78	18	59	29	62	216	1,132
Midland	52	188	53	80	68	31	59	31	12	47	620
West	78	20	391	140	15	38	42	20	23	108	875
Dublin	256	155	177	534	239	126	262	318	83	236	2,386
Mid-East	53	50	29	268	412	31	74	78	16	79	1,090
Mid-West	24	25	35	64	36	327	82	176	17	163	948
South-East	48	52	41	188	100	70	634	231	71	187	1,622
South-West	37	29	24	171	31	139	241	728	15	191	1,605
Northern Ireland	87	15	23	39	6	6	56	25	32	31	320
Other Countries	87	18	16	459	43	73	60	102	97	519	1,473
Total	1,114	609	872	2,077	1,028	859	1,569	1,737	427	1,777	12,071
	Tonnes carried (thousand)										
Border	8,884	538	543	1,233	1,191	94	220	83	613	296	13,695
Midland	569	7,248	607	822	1,203	377	549	156	69	73	11,675
West	1,041	337	11,672	640	99	436	196	109	88	102	14,720
Dublin	2,034	1,579	866	14,249	5,563	621	1,840	1,268	401	322	28,732
Mid-East	713	856	159	5,394	12,218	187	813	334	79	108	20,862
Mid-West	94	348	290	319	224	9,550	787	1,650	49	172	13,483
South-East	193	534	178	1,234	1,135	741	13,298	1,766	200	228	19,508
South-West	118	151	121	623	133	1,157	1,797	16,243	44	209	20,593
Northern Ireland	1,061	79	106	219	37	25	167	54	681	60	2,490
Other Countries	129	38	32	756	73	105	78	122	149	1,089	2,571
Total	14,835	11,708	14,564	25,489	21,875	13,294	19,746	21,785	2,372	2,661	148,328
	Vehicle kilometres (million)										
Border	74	8	12	29	11	3	7	4	8	12	168
Midland	7	35	8	16	10	5	6	4	2	2	96
West	12	8	75	20	3	6	5	4	2	6	142
Dublin	31	16	22	99	40	15	34	29	9	14	309
Mid-East	10	10	4	40	60	5	14	10	3	4	158
Mid-West	4	10	7	14	5	61	13	22	1	8	145
South-East	7	6	6	33	14	12	100	24	3	8	213
South-West	5	5	4	27	9	21	25	124	1	8	229
Northern Ireland	8	2	2	7	2	1	4	1	3	2	33
Other Countries	4	1	1	25	2	5	3	5	5	39	91
Total	165	100	140	311	156	133	212	228	37	103	1,585

Source: CSO

Table 6.4B Road Freight Transport Activity classified by Region of Origin and Region of Destination, 2010

Region of Origin	Region of Destination								Total		
	Border	Midland	West	Dublin	Mid-East	Mid-West	South-East	South-West		Northern Ireland	Other Countries
Tonne-km (million)											
Border	375	62	74	134	47	18	63	41	57	189	1,059
Midland	63	135	43	90	35	34	37	40	24	61	563
West	43	24	297	100	18	37	42	41	11	43	657
Dublin	216	147	161	392	193	154	255	374	87	170	2,148
Mid-East	66	64	38	242	240	34	90	71	31	94	971
Mid-West	27	38	60	102	33	338	95	179	8	47	926
South-East	37	50	29	217	78	113	487	242	51	93	1,397
South-West	27	38	34	162	65	151	239	724	14	145	1,600
Northern Ireland	46	12	24	38	5	3	44	10	36	56	274
Other Countries	91	20	20	386	38	31	71	74	45	554	1,329
Total	990	591	781	1,862	752	914	1,423	1,797	364	1,450	10,924
Tonnes carried (thousand)											
Border	7,773	564	519	1,181	881	74	253	115	602	278	12,240
Midland	727	3,694	419	894	535	416	353	208	122	121	7,490
West	362	303	7,502	467	105	344	201	208	42	43	9,577
Dublin	1,712	1,620	764	12,864	4,197	779	1,730	1,457	503	317	25,941
Mid-East	1,104	891	208	4,817	6,806	178	898	311	150	121	15,487
Mid-West	98	481	432	526	235	8,301	1,027	1,877	25	65	13,068
South-East	163	545	131	1,406	698	1,114	9,710	1,901	150	131	15,949
South-West	79	194	175	629	257	1,411	1,882	16,651	33	161	21,471
Northern Ireland	463	67	114	229	34	12	135	25	624	92	1,796
Other Countries	279	37	27	728	93	41	94	71	82	1,392	2,845
Total	12,761	8,399	10,292	23,741	13,841	12,672	16,282	22,824	2,333	2,721	125,865
Vehicle kilometres (million)											
Border	70	9	9	27	12	3	5	5	6	10	155
Midland	9	30	6	18	8	5	5	5	2	3	90
West	9	6	62	18	5	8	4	5	1	3	120
Dublin	29	18	20	84	37	16	31	30	8	12	284
Mid-East	12	9	5	38	48	5	14	8	3	6	148
Mid-West	3	4	8	16	4	60	14	22	0	4	136
South-East	5	6	4	29	15	13	80	24	3	6	186
South-West	4	5	5	26	9	22	26	109	1	9	215
Northern Ireland	6	2	2	7	2	0	3	1	4	4	29
Other Countries	6	2	1	22	3	2	5	5	3	44	93
Total	153	90	120	284	143	135	187	214	30	100	1,457

Source: CSO

Table 6.5A Road Freight Transport Activity classified by Group of Goods and Main Use of Vehicle, 2009

Group of goods (NST/R Chapter)	Tonne-km (million)			Tonnes carried (thousand)		
	Own Account	Hire or Reward	Total	Own Account	Hire or Reward	Total
Products of agriculture forestry and fishing	283	676	959	3,267	5,614	8,881
Coal and natural gas	88	92	181	1,129	995	2,124
Quarry products, metal ores and peat	565	865	1,430	21,352	25,327	46,680
Foodstuffs	622	2,400	3,022	6,723	16,901	23,624
Textiles and leather	190	99	289	310	752	1,061
Wood, pulp and paper	108	476	584	1,352	4,202	5,553
Coke and refined petroleum products	520	538	1,058	5,305	5,848	11,153
Chemicals and plastics	86	495	581	1,054	3,237	4,291
Other non-metallic mineral products	278	575	853	9,502	12,592	22,093
Metal products (except machinery and equipment)	95	231	326	1,066	1,641	2,708
Machinery and equipment	144	313	457	1,810	1,598	3,409
Furniture and other manufactured goods	73	130	203	735	1,205	1,941
Secondary raw materials and waste	154	65	218	2,561	1,039	3,600
Other goods	271	1,638	1,909	3,354	7,856	11,210
Total	3,476	8,595	12,071	59,522	88,806	148,328

Source: CSO

Table 6.5B Road Freight Transport Activity classified by Group of Goods and Main Use of Vehicle, 2010

Group of goods (NST/R Chapter)	Tonne-km (million)			Tonnes carried (thousand)		
	Own Account	Hire or Reward	Total	Own Account	Hire or Reward	Total
Products of agriculture forestry and fishing	300	813	1,112	3,720	7,681	11,400
Coal and natural gas	28	46	74	572	569	1,141
Quarry products, metal ores and peat	465	617	1,082	15,717	16,326	32,043
Foodstuffs	556	2,235	2,791	6,619	15,708	22,326
Textiles and leather	48	86	134	332	558	890
Wood, pulp and paper	116	525	641	1,222	4,793	6,014
Coke and refined petroleum products	589	421	1,010	6,390	4,992	11,382
Chemicals and plastics	76	356	432	864	3,345	4,208
Other non-metallic mineral products	257	513	770	6,055	8,919	14,974
Metal products (except machinery and equipment)	79	174	252	935	1,314	2,250
Machinery and equipment	88	282	371	1,012	1,437	2,449
Furniture and other manufactured goods	45	74	119	436	519	955
Secondary raw materials and waste	154	58	212	2,807	920	3,727
Other goods	279	1,645	1,924	3,187	8,918	12,105
Total	3,081	7,843	10,924	49,867	75,998	125,865

Source: CSO

Table 6.6 Number of Licensed Road Hauliers by County, 2006 - 2010

County	Number				
	2006	2007	2008	2009	2010
Carlow	104	118	124	118	110
Cavan	124	129	128	124	108
Clare	151	156	155	157	132
Cork	580	580	609	605	549
Donegal	161	174	184	179	178
Dublin	691	660	702	680	626
Galway	199	216	222	218	199
Kerry	157	161	178	172	157
Kildare	353	350	368	353	302
Kilkenny	159	159	164	159	145
Laois	135	147	148	142	130
Leitrim	29	30	36	41	38
Limerick	218	211	232	231	207
Longford	53	50	56	54	51
Louth	211	213	222	211	198
Mayo	156	156	171	163	146
Meath	313	328	340	323	286
Monaghan	189	174	193	186	172
Offaly	93	98	105	103	83
Roscommon	93	92	99	99	91
Sligo	85	84	82	80	78
Tipperary	255	254	272	268	232
Waterford	92	84	88	87	82
Westmeath	85	84	94	89	80
Wexford	294	287	292	270	243
Wicklow	173	178	189	184	160
Total	5,153	5,173	5,453	5,296	4,783

Source: Department of Transport, Tourism and Sport

Chapter 7

Aviation Transport

Aviation Transport

The data in this chapter have been sourced directly from Irish airports. For statistical purposes, the airports are divided into two categories. There are the main airports, that handle at least 150,000 passengers per year and there are secondary airports, that handle at least 15,000 passengers per year and less than 150,000 passengers (airports handling less than 15,000 passengers per year are not obliged to report statistical data). In Ireland, in 2009 and 2010, there were six main airports (Cork, Dublin, Galway, Kerry, Knock and Shannon) and four secondary airports (Connemara, Donegal, Sligo and Waterford). The main airports report detailed statistical data to the CSO on a monthly basis. The secondary airports report summary data on an annual basis. Table 1 in this chapter presents results for both the main and secondary airports. The subsequent tables present results for the main airports only. All the tables have been compiled by the CSO.

The statistics presented in these tables are flight stage statistics, not origin/destination statistics. This distinction is an important one. Flight stage statistics represents the number of passengers or the tonnes of freight onboard the aircraft when they arrive or depart the airports. Whereas origin/destination statistics represents the number of passengers or tonnes of freight disembarking/embarking and unloading/loading respectively at the airports. The principal difference between the two concepts is transit passengers (and transit freight). Transit passengers that remain onboard the aircraft are counted twice in flight stage data (once arriving and once departing). However, they are not counted at all in origin/destination data. A second difference is that flight stage statistics are concerned with the last airport the aircraft flew from or the next airport it is flying to. However, origin/destination statistics are only concerned with the ultimate origin or final destination of the aircraft. This distinction accounts for differences between the statistics presented in this chapter and origin/destination statistics published by other bodies.

In 2009, a total of 27.2 million passengers passed through Irish airports (a decrease of 13.1% on 2008). In 2010, a total of 23.7 million passengers passed through the airports (a decrease of 13.0% on 2009). Further analysis of the 2009 and 2010 data shows that:

- ◆ In both 2009 and 2010 Dublin airport dominated air traffic, handling 75.4% and 77.8% respectively of all passengers.
- ◆ After Dublin, Cork airport was the second most important airport in both 2009 and 2010, handling 10.2% of all passengers in both years.
- ◆ In 2009, July was the busiest month for Dublin airport and August was the busiest month for Cork airport, in terms of passengers handled. In 2010, July was the busiest month for both airports.
- ◆ In 2009, 95.1% of all passengers arriving at or departing the six main Irish airports were on international flights. In 2010, 96.9% of all passengers arriving or departing were on international flights.
- ◆ In 2009, there were 233,528 flights to and from the six main Irish airports. In 2010, there were 209,316 flights to these airports (-10.4%).
- ◆ In 2009, 117,175 tonnes of freight were flown to and from the main Irish airports. In 2010, 126,153 tonnes of freight were flown to and from the airports.
- ◆ In both 2009 and 2010, the top three routes for Dublin airport, in terms of passenger numbers, were Heathrow, Gatwick and Stansted respectively.
- ◆ In 2009, 87.3% of passengers on international flights were travelling to or from Europe and 8.1% were travelling to and from North America. In 2010, 86.8% of passengers on international flights were travelling to or from Europe and 8.1% were travelling to and from North America.

- ◆ In both 2009 and 2010, the Boeing 737-800 aircraft carried more passengers to and from the main Irish airports than any other aircraft type. In 2009, Boeing 737-800 carried 40.1% of all passengers. In 2010, Boeing 737-800 carried 42.0% of all passengers.

Table 7.1 Total Passenger Numbers¹ handled by Airport, 2005 - 2010

Airport	2005	2006	2007	2008	2009	2010
Connemara	23,126	20,006	22,338	19,442	18,869	19,612
Cork	2,729,906	3,023,527	3,183,146	3,259,109	2,767,776	2,422,872
Donegal	47,793	46,731	61,410	65,539	50,761	46,825
Dublin	18,450,439	21,265,887	23,307,333	23,507,205	20,507,456	18,426,823
Galway	252,897	245,918	309,320	266,473	195,804	154,814
Kerry	385,372	392,576	391,138	426,115	356,737	383,866
Knock	506,407	608,296	544,042	630,806	606,464	586,393
Shannon	3,302,424	3,690,889	3,524,450	2,956,951	2,579,676	1,531,309
Sligo	39,593	34,292	44,533	42,493	26,706	21,077
Waterford	74,357	80,792	116,392	144,253	110,826	103,986
Total	25,812,314	29,408,914	31,504,102	31,318,386	27,221,075	23,697,577

¹ Passenger Numbers refer to commercial passengers only. Transit passengers are counted twice (i.e. both as arriving and departing passengers).

Source: CSO

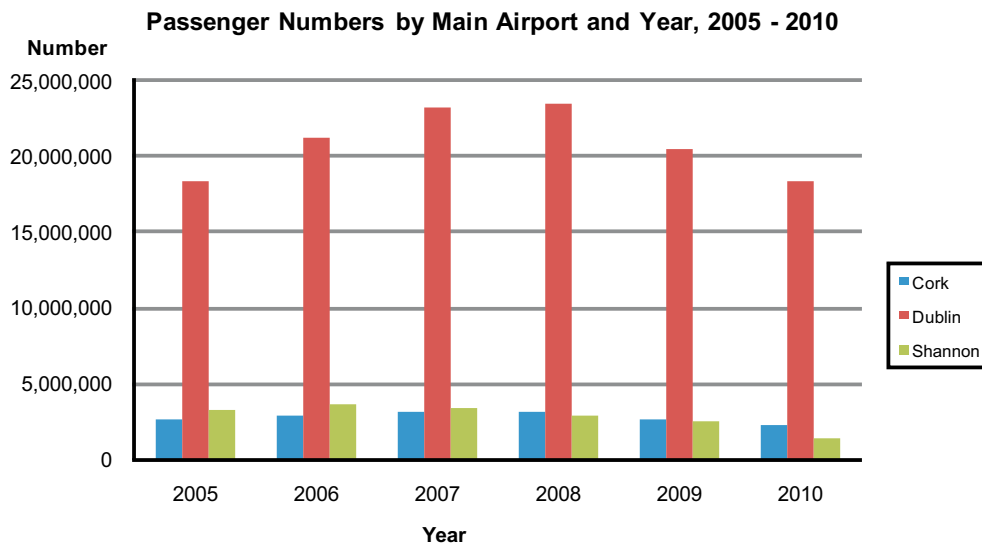

Table 7.2A Passenger Numbers¹ handled classified by Main Airport and Month, 2009

Month							Number
	Cork	Dublin	Galway	Kerry	Knock	Shannon	Total
January	188,949	1,446,853	13,622	25,023	31,940	181,288	1,887,675
February	192,676	1,427,521	12,940	25,877	33,980	194,382	1,887,376
March	217,257	1,689,404	16,416	28,654	40,856	221,383	2,213,970
April	222,029	1,738,809	18,853	30,633	47,419	208,419	2,266,162
May	251,232	1,843,536	18,359	32,106	55,182	231,161	2,431,576
June	271,541	1,944,169	17,414	33,375	56,587	262,557	2,585,643
July	291,566	2,121,402	19,480	38,404	70,286	288,029	2,829,167
August	297,273	2,102,359	20,082	42,565	80,411	292,738	2,835,428
September	242,527	1,787,888	14,797	32,332	55,491	220,478	2,353,513
October	228,577	1,692,960	15,452	28,268	54,055	202,746	2,222,058
November	186,951	1,365,516	14,380	20,911	41,130	138,969	1,767,857
December	177,198	1,347,039	14,009	18,589	39,127	137,526	1,733,488
Total	2,767,776	20,507,456	195,804	356,737	606,464	2,579,676	27,013,913

¹ Passenger Numbers refer to commercial passengers only. Transit passengers are counted twice (i.e. both as arriving and departing passengers).

Source: CSO

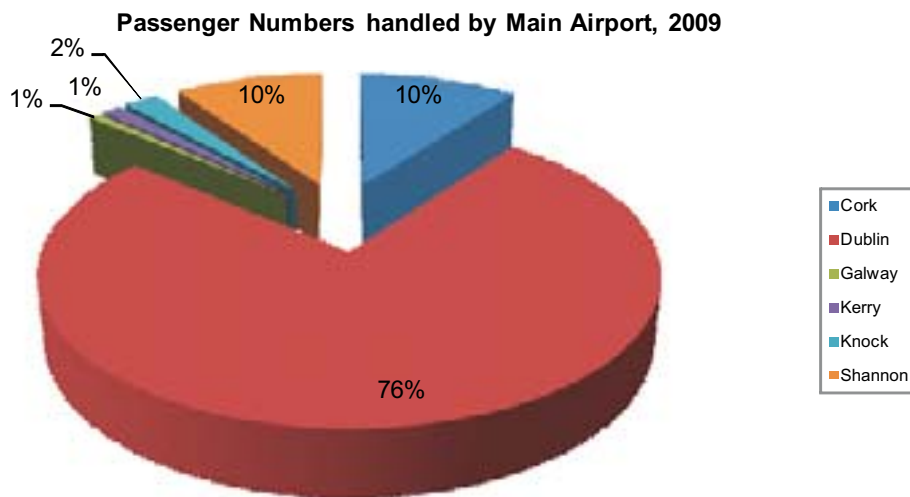

Table 7.2B Passenger Numbers¹ handled classified by Main Airport and Month, 2010

Month							Number
	Cork	Dublin	Galway	Kerry	Knock	Shannon	Total
January	161,396	1,188,871	10,603	16,392	26,429	126,380	1,530,071
February	170,246	1,230,714	11,158	20,912	33,436	125,582	1,592,048
March	197,306	1,492,460	12,630	28,510	44,733	140,553	1,916,192
April	151,890	1,188,226	10,844	27,298	38,764	76,312	1,493,334
May	215,404	1,571,146	12,882	34,042	45,863	120,218	1,999,555
June	248,518	1,821,011	15,122	37,893	56,720	149,099	2,328,363
July	277,711	2,026,895	16,773	46,652	70,030	172,035	2,610,096
August	276,292	2,009,761	17,161	49,758	79,277	171,456	2,603,705
September	213,758	1,759,992	13,892	42,060	60,185	135,895	2,225,782
October	205,141	1,710,030	14,025	42,973	59,658	130,734	2,162,561
November	157,533	1,311,827	10,361	19,893	39,566	90,198	1,629,378
December	147,677	1,115,890	9,363	17,483	31,732	92,847	1,414,992
Total	2,422,872	18,426,823	154,814	383,866	586,393	1,531,309	23,506,077

¹ Passenger Numbers refer to commercial passengers only. Transit passengers are counted twice (i.e. both as arriving and departing passengers).

Source: CSO



Table 7.3A Passengers Numbers¹ handled by Main Airport classified by National/International Traffic and Month, 2009

Month							Number
	Cork	Dublin	Galway	Kerry	Knock	Shannon	Total
All Passengers							
January	188,949	1,446,853	13,622	25,023	31,940	181,288	1,887,675
February	192,676	1,427,521	12,940	25,877	33,980	194,382	1,887,376
March	217,257	1,689,404	16,416	28,654	40,856	221,383	2,213,970
April	222,029	1,738,809	18,853	30,633	47,419	208,419	2,266,162
May	251,232	1,843,536	18,359	32,106	55,182	231,161	2,431,576
June	271,541	1,944,169	17,414	33,375	56,587	262,557	2,585,643
July	291,566	2,121,402	19,480	38,404	70,286	288,029	2,829,167
August	297,273	2,102,359	20,082	42,565	80,411	292,738	2,835,428
September	242,527	1,787,888	14,797	32,332	55,491	220,478	2,353,513
October	228,577	1,692,960	15,452	28,268	54,055	202,746	2,222,058
November	186,951	1,365,516	14,380	20,911	41,130	138,969	1,767,857
December	177,198	1,347,039	14,009	18,589	39,127	137,526	1,733,488
Total	2,767,776	20,507,456	195,804	356,737	606,464	2,579,676	27,013,913
National Traffic							
January	29,391	58,923	4,781	9,562	1,026	10,684	114,367
February	32,089	62,992	5,347	9,571	980	10,534	121,513
March	33,761	70,051	6,511	10,519	1,072	12,189	134,103
April	30,350	63,393	5,958	10,721	988	9,116	120,526
May	30,185	64,084	6,079	10,115	957	10,872	122,292
June	28,412	61,620	5,915	8,065	1,055	13,502	118,569
July	28,736	60,858	5,228	7,879	1,209	11,580	115,490
August	28,854	59,793	4,744	8,049	1,046	11,381	113,867
September	24,525	52,320	4,878	7,510	915	9,390	99,538
October	26,899	53,661	5,157	7,891	709	7,436	101,753
November	25,209	45,024	5,281	6,408	636	3,998	86,556
December	22,287	42,694	4,427	5,831	612	5,726	81,577
Total	340,698	695,413	64,306	102,121	11,205	116,408	1,330,151
International Traffic							
January	159,558	1,387,930	8,841	15,461	30,914	170,604	1,773,308
February	160,587	1,364,529	7,593	16,306	33,000	183,848	1,765,863
March	183,496	1,619,353	9,905	18,135	39,784	209,194	2,079,867
April	191,679	1,675,416	12,895	19,912	46,431	199,303	2,145,636
May	221,047	1,779,452	12,280	21,991	54,225	220,289	2,309,284
June	243,129	1,882,549	11,499	25,310	55,532	249,055	2,467,074
July	262,830	2,060,544	14,252	30,525	69,077	276,449	2,713,677
August	268,419	2,042,566	15,338	34,516	79,365	281,357	2,721,561
September	218,002	1,735,568	9,919	24,822	54,576	211,088	2,253,975
October	201,678	1,639,299	10,295	20,377	53,346	195,310	2,120,305
November	161,742	1,320,492	9,099	14,503	40,494	134,971	1,681,301
December	154,911	1,304,345	9,582	12,758	38,515	131,800	1,651,911
Total	2,427,078	19,812,043	131,498	254,616	595,259	2,463,268	25,683,762

¹ Passenger Numbers refer to commercial passengers only. Transit passengers are counted twice (i.e. both as arriving and departing passengers).

Source: CSO

Table 7.3B Passenger Numbers¹ handled by Main Airport classified by National/International Traffic and Month, 2010

Month							Number
	Cork	Dublin	Galway	Kerry	Knock	Shannon	Total
All Passengers							
January	161,396	1,188,871	10,603	16,392	26,429	126,380	1,530,071
February	170,246	1,230,714	11,158	20,912	33,436	125,582	1,592,048
March	197,306	1,492,460	12,630	28,510	44,733	140,553	1,916,192
April	151,890	1,188,226	10,844	27,298	38,764	76,312	1,493,334
May	215,404	1,571,146	12,882	34,042	45,863	120,218	1,999,555
June	248,518	1,821,011	15,122	37,893	56,720	149,099	2,328,363
July	277,711	2,026,895	16,773	46,652	70,030	172,035	2,610,096
August	276,292	2,009,761	17,161	49,758	79,277	171,456	2,603,705
September	213,758	1,759,992	13,892	42,060	60,185	135,895	2,225,782
October	205,141	1,710,030	14,025	42,973	59,658	130,734	2,162,561
November	157,533	1,311,827	10,361	19,893	39,566	90,198	1,629,378
December	147,677	1,115,890	9,363	17,483	31,732	92,847	1,414,992
Total	2,422,872	18,426,823	154,814	383,866	586,393	1,531,309	23,506,077
National Traffic							
January	17,804	33,553	3,118	4,851	430	6,404	66,160
February	21,524	41,782	3,412	7,232	474	5,858	80,282
March	24,116	47,994	3,874	8,817	623	7,512	92,936
April	11,550	27,208	3,087	6,145	472	3,463	51,925
May	13,134	31,888	3,237	5,487	584	5,532	59,862
June	13,450	34,626	4,343	5,714	670	5,031	63,834
July	12,330	34,444	4,655	6,284	734	5,292	63,739
August	11,645	34,354	4,078	6,458	689	5,623	62,847
September	13,789	34,135	3,841	6,239	627	4,869	63,500
October	15,338	34,572	3,501	5,834	506	5,011	64,762
November	10,963	20,576	2,588	3,195	344	1,220	38,886
December	8,854	15,419	1,653	2,233	35	2,534	30,728
Total	174,497	390,551	41,387	68,489	6,188	58,349	739,461
International Traffic							
January	143,592	1,155,318	7,485	11,541	25,999	119,976	1,463,911
February	148,722	1,188,932	7,746	13,680	32,962	119,724	1,511,766
March	173,190	1,444,466	8,756	19,693	44,110	133,041	1,823,256
April	140,340	1,161,018	7,757	21,153	38,292	72,849	1,441,409
May	202,270	1,539,258	9,645	28,555	45,279	114,686	1,939,693
June	235,068	1,786,385	10,779	32,179	56,050	144,068	2,264,529
July	265,381	1,992,451	12,118	40,368	69,296	166,743	2,546,357
August	264,647	1,975,407	13,083	43,300	78,588	165,833	2,540,858
September	199,969	1,725,857	10,051	35,821	59,558	131,026	2,162,282
October	189,803	1,675,458	10,524	37,139	59,152	125,723	2,097,799
November	146,570	1,291,251	7,773	16,698	39,222	88,978	1,590,492
December	138,823	1,100,471	7,710	15,250	31,697	90,313	1,384,264
Total	2,248,375	18,036,272	113,427	315,377	580,205	1,472,960	22,766,616

¹ Passenger Numbers refer to commercial passengers only. Transit passengers are counted twice (i.e. both as arriving and departing passengers).

Source: CSO

Table 7.4A Passengers Numbers¹ handled by Main Airport classified by Arrivals/Departures and Month, 2009

Month							Number
	Cork	Dublin	Galway	Kerry	Knock	Shannon	Total
All Passengers							
January	188,949	1,446,853	13,622	25,023	31,940	181,288	1,887,675
February	192,676	1,427,521	12,940	25,877	33,980	194,382	1,887,376
March	217,257	1,689,404	16,416	28,654	40,856	221,383	2,213,970
April	222,029	1,738,809	18,853	30,633	47,419	208,419	2,266,162
May	251,232	1,843,536	18,359	32,106	55,182	231,161	2,431,576
June	271,541	1,944,169	17,414	33,375	56,587	262,557	2,585,643
July	291,566	2,121,402	19,480	38,404	70,286	288,029	2,829,167
August	297,273	2,102,359	20,082	42,565	80,411	292,738	2,835,428
September	242,527	1,787,888	14,797	32,332	55,491	220,478	2,353,513
October	228,577	1,692,960	15,452	28,268	54,055	202,746	2,222,058
November	186,951	1,365,516	14,380	20,911	41,130	138,969	1,767,857
December	177,198	1,347,039	14,009	18,589	39,127	137,526	1,733,488
Total	2,767,776	20,507,456	195,804	356,737	606,464	2,579,676	27,013,913
Arrivals							
January	92,072	735,887	6,374	11,526	14,143	89,782	949,784
February	96,329	717,568	6,519	12,838	16,924	99,532	949,710
March	108,345	843,097	8,219	14,103	20,236	110,213	1,104,213
April	110,686	873,930	9,462	15,245	23,513	104,472	1,137,308
May	121,337	900,813	9,233	16,115	27,217	112,957	1,187,672
June	130,473	942,056	8,620	15,578	27,038	128,066	1,251,831
July	148,400	1,067,631	10,671	20,192	36,571	146,171	1,429,636
August	150,765	1,073,141	10,179	20,933	39,224	145,676	1,439,918
September	120,647	902,037	7,275	15,346	26,974	108,515	1,180,794
October	114,155	853,359	7,693	13,891	27,293	101,266	1,117,657
November	93,261	686,245	7,108	10,060	19,871	69,877	886,422
December	88,428	660,301	7,543	10,248	20,584	71,244	858,348
Total	1,374,898	10,256,065	98,896	176,075	299,588	1,287,771	13,493,293
Departures							
January	96,877	710,966	7,248	13,497	17,797	91,506	937,891
February	96,347	709,953	6,421	13,039	17,056	94,850	937,666
March	108,912	846,307	8,197	14,551	20,620	111,170	1,109,757
April	111,343	864,879	9,391	15,388	23,906	103,947	1,128,854
May	129,895	942,723	9,126	15,991	27,965	118,204	1,243,904
June	141,068	1,002,113	8,794	17,797	29,549	134,491	1,333,812
July	143,166	1,053,771	8,809	18,212	33,715	141,858	1,399,531
August	146,508	1,029,218	9,903	21,632	41,187	147,062	1,395,510
September	121,880	885,851	7,522	16,986	28,517	111,963	1,172,719
October	114,422	839,601	7,759	14,377	26,762	101,480	1,104,401
November	93,690	679,271	7,272	10,851	21,259	69,092	881,435
December	88,770	686,738	6,466	8,341	18,543	66,282	875,140
Total	1,392,878	10,251,391	96,908	180,662	306,876	1,291,905	13,520,620

¹ Passenger Numbers refer to commercial passengers only. Transit passengers are counted twice (i.e. both as arriving and departing passengers).

Source: CSO

Table 7.4B Passenger Numbers¹ handled by Main Airport classified by Arrivals/Departures and Month, 2010

Month							Number
	Cork	Dublin	Galway	Kerry	Knock	Shannon	Total
All Passengers							
January	161,396	1,188,871	10,603	16,392	26,429	126,380	1,530,071
February	170,246	1,230,714	11,158	20,912	33,436	125,582	1,592,048
March	197,306	1,492,460	12,630	28,510	44,733	140,553	1,916,192
April	151,890	1,188,226	10,844	27,298	38,764	76,312	1,493,334
May	215,404	1,571,146	12,882	34,042	45,863	120,218	1,999,555
June	248,518	1,821,011	15,122	37,893	56,720	149,099	2,328,363
July	277,711	2,026,895	16,773	46,652	70,030	172,035	2,610,096
August	276,292	2,009,761	17,161	49,758	79,277	171,456	2,603,705
September	213,758	1,759,992	13,892	42,060	60,185	135,895	2,225,782
October	205,141	1,710,030	14,025	42,973	59,658	130,734	2,162,561
November	157,533	1,311,827	10,361	19,893	39,566	90,198	1,629,378
December	147,677	1,115,890	9,363	17,483	31,732	92,847	1,414,992
Total	2,422,872	18,426,823	154,814	383,866	586,393	1,531,309	23,506,077
Arrivals							
January	78,330	598,479	5,112	7,472	11,664	62,690	763,747
February	84,930	616,036	5,546	10,349	16,472	62,614	795,947
March	97,524	740,969	6,453	14,317	22,447	69,892	951,602
April	76,336	606,634	5,728	13,585	19,303	38,590	760,176
May	107,688	778,302	6,609	17,079	22,991	62,478	995,147
June	117,445	873,894	7,488	17,911	26,965	72,789	1,116,492
July	140,772	1,016,223	8,989	24,266	35,910	87,358	1,313,518
August	140,691	1,028,547	8,656	24,592	39,325	85,133	1,326,944
September	106,142	889,425	6,919	20,377	29,320	67,082	1,119,265
October	103,327	861,560	7,095	21,379	30,353	64,414	1,088,128
November	78,001	654,706	5,222	9,635	19,150	44,259	810,973
December	76,601	542,205	4,926	9,088	16,989	51,496	701,305
Total	1,207,787	9,206,980	78,743	190,050	290,889	768,795	11,743,244
Departures							
January	83,066	590,392	5,491	8,920	14,765	63,690	766,324
February	85,316	614,678	5,612	10,563	16,964	62,968	796,101
March	99,782	751,491	6,177	14,193	22,286	70,661	964,590
April	75,554	581,592	5,116	13,713	19,461	37,722	733,158
May	107,716	792,844	6,273	16,963	22,872	57,740	1,004,408
June	131,073	947,117	7,634	19,982	29,755	76,310	1,211,871
July	136,939	1,010,672	7,784	22,386	34,120	84,677	1,296,578
August	135,601	981,214	8,505	25,166	39,952	86,323	1,276,761
September	107,616	870,567	6,973	21,683	30,865	68,813	1,106,517
October	101,814	848,470	6,930	21,594	29,305	66,320	1,074,433
November	79,532	657,121	5,139	10,258	20,416	45,939	818,405
December	71,076	573,685	4,437	8,395	14,743	41,351	713,687
Total	1,215,085	9,219,843	76,071	193,816	295,504	762,514	11,762,833

¹ Passenger Numbers refer to commercial passengers only. Transit passengers are counted twice (i.e. both as arriving and departing passengers).

Source: CSO

Table 7.5A Passengers Numbers¹ handled by Main Airport classified by Scheduled/Non Scheduled Travel and Month, 2009

Month							Number
	Cork	Dublin	Galway	Kerry	Knock	Shannon	Total
All Passengers							
January	188,949	1,446,853	13,622	25,023	31,940	181,288	1,887,675
February	192,676	1,427,521	12,940	25,877	33,980	194,382	1,887,376
March	217,257	1,689,404	16,416	28,654	40,856	221,383	2,213,970
April	222,029	1,738,809	18,853	30,633	47,419	208,419	2,266,162
May	251,232	1,843,536	18,359	32,106	55,182	231,161	2,431,576
June	271,541	1,944,169	17,414	33,375	56,587	262,557	2,585,643
July	291,566	2,121,402	19,480	38,404	70,286	288,029	2,829,167
August	297,273	2,102,359	20,082	42,565	80,411	292,738	2,835,428
September	242,527	1,787,888	14,797	32,332	55,491	220,478	2,353,513
October	228,577	1,692,960	15,452	28,268	54,055	202,746	2,222,058
November	186,951	1,365,516	14,380	20,911	41,130	138,969	1,767,857
December	177,198	1,347,039	14,009	18,589	39,127	137,526	1,733,488
Total	2,767,776	20,507,456	195,804	356,737	606,464	2,579,676	27,013,913
Scheduled							
January	175,817	1,379,966	13,622	24,771	31,270	172,630	1,798,076
February	181,153	1,366,728	12,940	25,728	33,380	183,278	1,803,207
March	208,556	1,641,934	16,416	28,489	40,856	215,219	2,151,470
April	215,031	1,697,743	18,853	30,474	46,986	199,404	2,208,491
May	218,954	1,713,993	18,359	31,936	52,115	210,648	2,246,005
June	230,296	1,796,701	17,414	33,142	48,101	232,240	2,357,894
July	252,291	1,961,508	19,480	38,227	59,110	257,739	2,588,355
August	253,528	1,927,894	20,082	42,430	68,763	262,855	2,575,552
September	213,376	1,664,677	14,797	32,252	47,363	201,938	2,174,403
October	217,957	1,629,631	15,452	28,065	50,172	195,090	2,136,367
November	181,623	1,347,008	14,380	20,726	41,130	133,733	1,738,600
December	173,351	1,329,154	14,009	18,466	39,127	132,307	1,706,414
Total	2,521,933	19,456,937	195,804	354,706	558,373	2,397,081	25,484,834
Non Scheduled							
January	13,132	66,887	0	252	670	8,658	89,599
February	11,523	60,793	0	149	600	11,104	84,169
March	8,701	47,470	0	165	0	6,164	62,500
April	6,998	41,066	0	159	433	9,015	57,671
May	32,278	129,543	0	170	3,067	20,513	185,571
June	41,245	147,468	0	233	8,486	30,317	227,749
July	39,275	159,894	0	177	11,176	30,290	240,812
August	43,745	174,465	0	135	11,648	29,883	259,876
September	29,151	123,211	0	80	8,128	18,540	179,110
October	10,620	63,329	0	203	3,883	7,656	85,691
November	5,328	18,508	0	185	0	5,236	29,257
December	3,847	17,885	0	123	0	5,219	27,074
Total	245,843	1,050,519	0	2,031	48,091	182,595	1,529,079

¹ Passenger Numbers refer to commercial passengers only. Transit passengers are counted twice (i.e. both as arriving and departing passengers).

Source: CSO

Table 7.5B Passenger Numbers¹ handled by Main Airport classified by Scheduled/Non Scheduled Travel and Month, 2010

							Number
Month	Cork	Dublin	Galway	Kerry	Knock	Shannon	Total
All Passengers							
January	161,396	1,188,871	10,603	16,392	26,429	126,380	1,530,071
February	170,246	1,230,714	11,158	20,912	33,436	125,582	1,592,048
March	197,306	1,492,460	12,630	28,510	44,733	140,553	1,916,192
April	151,890	1,188,226	10,844	27,298	38,764	76,312	1,493,334
May	215,404	1,571,146	12,882	34,042	45,863	120,218	1,999,555
June	248,518	1,821,011	15,122	37,893	56,720	149,099	2,328,363
July	277,711	2,026,895	16,773	46,652	70,030	172,035	2,610,096
August	276,292	2,009,761	17,161	49,758	79,277	171,456	2,603,705
September	213,758	1,759,992	13,892	42,060	60,185	135,895	2,225,782
October	205,141	1,710,030	14,025	42,973	59,658	130,734	2,162,561
November	157,533	1,311,827	10,361	19,893	39,566	90,198	1,629,378
December	147,677	1,115,890	9,363	17,483	31,732	92,847	1,414,992
Total	2,422,872	18,426,823	154,814	383,866	586,393	1,531,309	23,506,077
Scheduled							
January	150,382	1,149,952	10,603	16,392	26,429	117,269	1,471,027
February	163,665	1,199,258	11,158	20,912	33,436	122,043	1,550,472
March	191,418	1,462,665	12,630	28,510	44,133	137,887	1,877,243
April	147,970	1,166,765	10,844	27,298	34,043	71,804	1,458,724
May	189,977	1,506,414	12,882	34,042	36,862	101,838	1,882,015
June	222,069	1,745,645	15,122	37,893	42,652	124,617	2,187,998
July	247,623	1,928,445	16,773	46,652	50,245	148,252	2,437,990
August	250,997	1,919,193	17,161	49,758	59,168	151,272	2,447,549
September	193,082	1,679,582	13,892	42,060	44,129	121,914	2,094,659
October	195,539	1,669,926	14,025	42,973	47,440	123,782	2,093,685
November	155,053	1,303,709	10,361	19,893	39,280	86,117	1,614,413
December	137,620	1,096,921	9,363	17,483	31,554	77,130	1,370,071
Total	2,245,395	17,828,475	154,814	383,866	489,371	1,383,925	22,485,846
Non Scheduled							
January	11,014	38,919	0	0	0	9,111	59,044
February	6,581	31,456	0	0	0	3,539	41,576
March	5,888	29,795	0	0	600	2,666	38,949
April	3,920	21,461	0	0	4,721	4,508	34,610
May	25,427	64,732	0	0	9,001	18,380	117,540
June	26,449	75,366	0	0	14,068	24,482	140,365
July	30,088	98,450	0	0	19,785	23,783	172,106
August	25,295	90,568	0	0	20,109	20,184	156,156
September	20,676	80,410	0	0	16,056	13,981	131,123
October	9,602	40,104	0	0	12,218	6,952	68,876
November	2,480	8,118	0	0	286	4,081	14,965
December	10,057	18,969	0	0	178	15,717	44,921
Total	177,477	598,348	0	0	97,022	147,384	1,020,231

¹ Passenger Numbers refer to commercial passengers only. Transit passengers are counted twice (i.e. both as arriving and departing passengers).

Source: CSO

Table 7.6A Number of Flights handled by Main Airport classified by National/International Traffic and Month, 2009

							Number
Month	Cork	Dublin	Galway	Kerry	Knock	Shannon	Total
All Flights							
January	2,152	14,733	503	400	424	1,892	20,104
February	1,885	12,854	433	348	371	1,752	17,643
March	2,069	14,943	512	401	463	1,991	20,379
April	2,044	14,380	526	380	481	1,737	19,548
May	2,283	15,229	533	398	538	1,874	20,855
June	2,348	14,888	518	449	546	1,923	20,672
July	2,428	15,419	527	458	608	2,022	21,462
August	2,442	15,256	540	449	620	2,001	21,308
September	2,193	14,433	461	421	572	1,815	19,895
October	2,079	13,881	551	399	497	1,709	19,116
November	1,871	11,993	441	357	455	1,282	16,399
December	1,821	11,905	436	299	439	1,247	16,147
Total	25,615	169,914	5,981	4,759	6,014	21,245	233,528
National Traffic							
January	484	1,322	235	187	59	200	2,487
February	410	1,168	214	164	54	178	2,188
March	468	1,322	241	189	61	191	2,472
April	445	1,308	229	186	61	203	2,432
May	445	1,299	236	190	62	179	2,411
June	407	1,231	222	180	60	164	2,264
July	419	1,268	221	193	64	171	2,336
August	409	1,236	230	189	59	169	2,292
September	436	1,241	221	185	62	142	2,287
October	407	1,225	304	191	60	129	2,316
November	403	1,142	217	181	57	122	2,122
December	365	1,105	227	168	56	132	2,053
Total	5,098	14,867	2,797	2,203	715	1,980	27,660
International Traffic							
January	1,668	13,411	268	213	365	1,692	17,617
February	1,475	11,686	219	184	317	1,574	15,455
March	1,601	13,621	271	212	402	1,800	17,907
April	1,599	13,072	297	194	420	1,534	17,116
May	1,838	13,930	297	208	476	1,695	18,444
June	1,941	13,657	296	269	486	1,759	18,408
July	2,009	14,151	306	265	544	1,851	19,126
August	2,033	14,020	310	260	561	1,832	19,016
September	1,757	13,192	240	236	510	1,673	17,608
October	1,672	12,656	247	208	437	1,580	16,800
November	1,468	10,851	224	176	398	1,160	14,277
December	1,456	10,800	209	131	383	1,115	14,094
Total	20,517	155,047	3,184	2,556	5,299	19,265	205,868

Source: CSO

Table 7.6B Number of Flights handled by Main Airport classified by National/International Traffic and Month, 2010

	Number						
Month	Cork	Dublin	Galway	Kerry	Knock	Shannon	Total
All Flights							
January	1,877	11,773	450	298	392	1,335	16,125
February	1,754	11,325	415	278	428	1,155	15,355
March	1,925	13,115	466	338	473	1,172	17,489
April	1,523	10,649	396	290	370	658	13,886
May	2,033	13,438	474	394	465	1,005	17,809
June	2,228	14,741	501	434	528	1,093	19,525
July	2,356	15,648	600	478	616	1,325	21,023
August	2,359	15,320	595	477	607	1,315	20,673
September	2,025	14,337	555	462	548	1,212	19,139
October	1,986	14,110	552	477	546	1,182	18,853
November	1,708	11,767	461	268	407	955	15,566
December	1,682	10,192	427	204	329	1,039	13,873
Total	23,456	156,415	5,892	4,398	5,709	13,446	209,316
National Traffic							
January	396	1,108	222	180	51	147	2,104
February	376	1,094	206	166	56	133	2,031
March	403	1,187	231	186	55	147	2,209
April	205	806	184	134	46	90	1,465
May	254	962	209	168	52	121	1,766
June	238	1,018	225	180	60	109	1,830
July	261	1,048	257	186	64	114	1,930
August	264	1,030	262	187	58	109	1,910
September	229	987	254	180	59	125	1,834
October	237	1,023	254	185	60	118	1,877
November	168	776	227	108	42	98	1,419
December	163	549	178	49	8	124	1,071
Total	3,194	11,588	2,709	1,909	611	1,435	21,446
International Traffic							
January	1,481	10,665	228	118	341	1,188	14,021
February	1,378	10,231	209	112	372	1,022	13,324
March	1,522	11,928	235	152	418	1,025	15,280
April	1,318	9,843	212	156	324	568	12,421
May	1,779	12,476	265	226	413	884	16,043
June	1,990	13,723	276	254	468	984	17,695
July	2,095	14,600	343	292	552	1,211	19,093
August	2,095	14,290	333	290	549	1,206	18,763
September	1,796	13,350	301	282	489	1,087	17,305
October	1,749	13,087	298	292	486	1,064	16,976
November	1,540	10,991	234	160	365	857	14,147
December	1,519	9,643	249	155	321	915	12,802
Total	20,262	144,827	3,183	2,489	5,098	12,011	187,870

Source: CSO

Table 7.7A Number of Flights handled by Main Airport classified by Arrivals/Departures and Month, 2009

Month							Number
	Cork	Dublin	Galway	Kerry	Knock	Shannon	Total
All Flights							
January	2,152	14,733	503	400	424	1,892	20,104
February	1,885	12,854	433	348	371	1,752	17,643
March	2,069	14,943	512	401	463	1,991	20,379
April	2,044	14,380	526	380	481	1,737	19,548
May	2,283	15,229	533	398	538	1,874	20,855
June	2,348	14,888	518	449	546	1,923	20,672
July	2,428	15,419	527	458	608	2,022	21,462
August	2,442	15,256	540	449	620	2,001	21,308
September	2,193	14,433	461	421	572	1,815	19,895
October	2,079	13,881	551	399	497	1,709	19,116
November	1,871	11,993	441	357	455	1,282	16,399
December	1,821	11,905	436	299	439	1,247	16,147
Total	25,615	169,914	5,981	4,759	6,014	21,245	233,528
Arrivals							
January	1,078	7,375	248	198	211	951	10,061
February	946	6,420	208	173	185	886	8,818
March	1,036	7,488	253	201	231	991	10,200
April	1,023	7,212	260	186	241	867	9,789
May	1,134	7,607	262	199	267	934	10,403
June	1,175	7,466	260	221	274	964	10,360
July	1,215	7,727	270	226	304	1,007	10,749
August	1,221	7,652	265	223	307	1,000	10,668
September	1,105	7,243	230	209	287	911	9,985
October	1,044	6,971	237	198	250	860	9,560
November	935	6,014	220	178	228	641	8,216
December	920	5,951	225	156	221	630	8,103
Total	12,832	85,126	2,938	2,368	3,006	10,642	116,912
Departures							
January	1,074	7,358	255	202	213	941	10,043
February	939	6,434	225	175	186	866	8,825
March	1,033	7,455	259	200	232	1,000	10,179
April	1,021	7,168	266	194	240	870	9,759
May	1,149	7,622	271	199	271	940	10,452
June	1,173	7,422	258	228	272	959	10,312
July	1,213	7,692	257	232	304	1,015	10,713
August	1,221	7,604	275	226	313	1,001	10,640
September	1,088	7,190	231	212	285	904	9,910
October	1,035	6,910	314	201	247	849	9,556
November	936	5,979	221	179	227	641	8,183
December	901	5,954	211	143	218	617	8,044
Total	12,783	84,788	3,043	2,391	3,008	10,603	116,616

Source: CSO

Table 7.7B Number of Flights handled by Main Airport classified by Arrivals/Departures and Month, 2010

Month							Number
	Cork	Dublin	Galway	Kerry	Knock	Shannon	Total
All Flights							
January	1,877	11,773	450	298	392	1,335	16,125
February	1,754	11,325	415	278	428	1,155	15,355
March	1,925	13,115	466	338	473	1,172	17,489
April	1,523	10,649	396	290	370	658	13,886
May	2,033	13,438	474	394	465	1,005	17,809
June	2,228	14,741	501	434	528	1,093	19,525
July	2,356	15,648	600	478	616	1,325	21,023
August	2,359	15,320	595	477	607	1,315	20,673
September	2,025	14,337	555	462	548	1,212	19,139
October	1,986	14,110	552	477	546	1,182	18,853
November	1,708	11,767	461	268	407	955	15,566
December	1,682	10,192	427	204	329	1,039	13,873
Total	23,456	156,415	5,892	4,398	5,709	13,446	209,316
Arrivals							
January	939	5,877	224	149	197	670	8,056
February	878	5,673	204	139	214	579	7,687
March	964	6,563	229	169	237	584	8,746
April	763	5,331	198	145	184	328	6,949
May	1,019	6,698	231	197	234	513	8,892
June	1,114	7,383	250	217	265	547	9,776
July	1,177	7,825	301	239	309	667	10,518
August	1,181	7,672	295	238	301	657	10,344
September	1,016	7,189	271	231	274	603	9,584
October	998	7,071	271	238	275	594	9,447
November	854	5,881	223	134	203	475	7,770
December	857	5,072	200	102	162	531	6,924
Total	11,760	78,235	2,897	2,198	2,855	6,748	104,693
Departures							
January	938	5,896	226	149	195	665	8,069
February	876	5,652	211	139	214	576	7,668
March	961	6,552	237	169	236	588	8,743
April	760	5,318	198	145	186	330	6,937
May	1,014	6,740	243	197	231	492	8,917
June	1,114	7,358	251	217	263	546	9,749
July	1,179	7,823	299	239	307	658	10,505
August	1,178	7,648	300	239	306	658	10,329
September	1,009	7,148	284	231	274	609	9,555
October	988	7,039	281	239	271	588	9,406
November	854	5,886	238	134	204	480	7,796
December	825	5,120	227	102	167	508	6,949
Total	11,696	78,180	2,995	2,200	2,854	6,698	104,623

Source: CSO

Table 7.8A Number of Flights handled by Main Airport classified by Scheduled/Non Scheduled Travel and Month, 2009

	Number						
Month	Cork	Dublin	Galway	Kerry	Knock	Shannon	Total
All Flights							
January	2,152	14,733	503	400	424	1,892	20,104
February	1,885	12,854	433	348	371	1,752	17,643
March	2,069	14,943	512	401	463	1,991	20,379
April	2,044	14,380	526	380	481	1,737	19,548
May	2,283	15,229	533	398	538	1,874	20,855
June	2,348	14,888	518	449	546	1,923	20,672
July	2,428	15,419	527	458	608	2,022	21,462
August	2,442	15,256	540	449	620	2,001	21,308
September	2,193	14,433	461	421	572	1,815	19,895
October	2,079	13,881	551	399	497	1,709	19,116
November	1,871	11,993	441	357	455	1,282	16,399
December	1,821	11,905	436	299	439	1,247	16,147
Total	25,615	169,914	5,981	4,759	6,014	21,245	233,528
Scheduled							
January	2,046	14,059	503	361	414	1,823	19,206
February	1,795	12,195	433	302	361	1,671	16,757
March	2,000	14,289	512	354	463	1,942	19,560
April	1,996	13,898	526	334	476	1,683	18,913
May	2,072	14,127	533	351	514	1,736	19,333
June	2,101	13,706	518	394	484	1,734	18,937
July	2,189	14,225	527	408	530	1,831	19,710
August	2,169	14,037	540	410	537	1,808	19,501
September	2,012	13,382	461	400	508	1,692	18,455
October	2,008	13,207	551	332	470	1,655	18,223
November	1,836	11,582	441	300	455	1,240	15,854
December	1,780	11,520	436	269	439	1,203	15,647
Total	24,004	160,227	5,981	4,215	5,651	20,018	220,096
Non Scheduled							
January	106	674	0	39	10	69	898
February	90	659	0	46	10	81	886
March	69	654	0	47	0	49	819
April	48	482	0	46	5	54	635
May	211	1,102	0	47	24	138	1,522
June	247	1,182	0	55	62	189	1,735
July	239	1,194	0	50	78	191	1,752
August	273	1,219	0	39	83	193	1,807
September	181	1,051	0	21	64	123	1,440
October	71	674	0	67	27	54	893
November	35	411	0	57	0	42	545
December	41	385	0	30	0	44	500
Total	1,611	9,687	0	544	363	1,227	13,432

Source: CSO

Table 7.8B Number of Flights handled by Main Airport classified by Scheduled/Non Scheduled Travel and Month, 2010

	Number						
Month	Cork	Dublin	Galway	Kerry	Knock	Shannon	Total
All Flights							
January	1,877	11,773	450	298	392	1,335	16,125
February	1,754	11,325	415	278	428	1,155	15,355
March	1,925	13,115	466	338	473	1,172	17,489
April	1,523	10,649	396	290	370	658	13,886
May	2,033	13,438	474	394	465	1,005	17,809
June	2,228	14,741	501	434	528	1,093	19,525
July	2,356	15,648	600	478	616	1,325	21,023
August	2,359	15,320	595	477	607	1,315	20,673
September	2,025	14,337	555	462	548	1,212	19,139
October	1,986	14,110	552	477	546	1,182	18,853
November	1,708	11,767	461	268	407	955	15,566
December	1,682	10,192	427	204	329	1,039	13,873
Total	23,456	156,415	5,892	4,398	5,709	13,446	209,316
Scheduled							
January	1,774	11,153	450	298	392	1,232	15,299
February	1,694	10,695	415	278	428	1,114	14,624
March	1,864	12,323	466	338	467	1,141	16,599
April	1,494	10,148	396	290	336	622	13,286
May	1,858	12,636	474	394	388	842	16,592
June	2,058	13,756	501	434	418	918	18,085
July	2,172	14,516	600	478	478	1,148	19,392
August	2,188	14,358	595	477	475	1,168	19,261
September	1,890	13,298	555	462	431	1,107	17,743
October	1,917	13,270	552	477	454	1,128	17,798
November	1,672	11,240	461	268	397	914	14,952
December	1,575	9,588	427	204	328	875	12,997
Total	22,156	146,981	5,892	4,398	4,992	12,209	196,628
Non Scheduled							
January	103	620	0	0	0	103	826
February	60	630	0	0	0	41	731
March	61	792	0	0	6	31	890
April	29	501	0	0	34	36	600
May	175	802	0	0	77	163	1,217
June	170	985	0	0	110	175	1,440
July	184	1,132	0	0	138	177	1,631
August	171	962	0	0	132	147	1,412
September	135	1,039	0	0	117	105	1,396
October	69	840	0	0	92	54	1,055
November	36	527	0	0	10	41	614
December	107	604	0	0	1	164	876
Total	1,300	9,434	0	0	717	1,237	12,688

Source: CSO

Table 7.9A Air Freight handled by Main Airport classified by National/International Traffic and Month, 2009

Month	Tonnes				
	Cork	Dublin	Knock	Shannon	Total
All Freight					
January	167	7,649	1	1,647	9,463
February	158	7,093	1	1,645	8,897
March	39	8,232	1	1,706	9,978
April	47	7,578	1	1,518	9,145
May	63	7,403	1	1,499	8,967
June	51	7,949	1	1,488	9,489
July	61	8,186	2	1,502	9,751
August	57	7,976	2	1,461	9,495
September	86	8,752	2	1,599	10,438
October	69	8,967	2	1,576	10,614
November	67	8,772	1	1,542	10,382
December	69	8,799	1	1,687	10,557
Total	935	97,355	15	18,869	117,175
National Traffic					
January	12	757	0	973	1,743
February	18	666	0	950	1,635
March	9	876	0	1,116	2,001
April	13	840	0	966	1,819
May	10	729	0	843	1,581
June	11	683	0	756	1,450
July	6	674	0	741	1,422
August	6	721	0	805	1,532
September	27	762	0	898	1,687
October	15	726	0	964	1,704
November	14	594	0	981	1,589
December	12	623	0	1,096	1,732
Total	153	8,651	0	11,090	19,895
International Traffic					
January	155	6,892	1	674	7,721
February	140	6,427	1	694	7,262
March	30	7,356	1	590	7,977
April	34	6,739	1	552	7,326
May	54	6,674	1	656	7,385
June	40	7,266	1	733	8,040
July	55	7,511	2	760	8,329
August	51	7,254	2	656	7,963
September	58	7,990	2	700	8,751
October	54	8,241	2	613	8,909
November	53	8,178	1	561	8,792
December	58	8,176	1	591	8,825
Total	782	88,704	15	7,779	97,280

Source: CSO

Table 7.9B Air Freight handled by Main Airport classified by National/International Traffic and Month, 2010

	Tonnes				
Month	Cork	Dublin	Knock	Shannon	Total
All Freight					
January	64	7,552	1	1,471	9,088
February	63	7,993	2	1,484	9,542
March	72	9,645	0	1,664	11,380
April	54	7,642	1	1,299	8,996
May	82	8,582	2	1,613	10,280
June	71	8,593	1	1,703	10,369
July	68	9,519	2	1,587	11,177
August	57	8,510	1	1,492	10,059
September	69	9,427	0	1,745	11,241
October	61	9,912	1	2,174	12,147
November	67	9,447	2	2,193	11,709
December	66	8,518	2	1,580	10,165
Total	794	105,340	15	20,005	126,153
National Traffic					
January	17	642	0	982	1,641
February	7	699	0	1,031	1,738
March	9	911	0	1,113	2,033
April	6	567	0	788	1,361
May	10	610	0	968	1,588
June	9	572	0	986	1,567
July	9	690	0	995	1,693
August	6	583	0	896	1,485
September	7	735	0	1,060	1,802
October	6	678	0	988	1,672
November	11	569	0	862	1,442
December	10	440	0	823	1,273
Total	107	7,697	0	11,492	19,296
International Traffic					
January	47	6,910	1	489	7,447
February	56	7,294	2	452	7,804
March	62	8,733	0	551	9,347
April	48	7,075	1	511	7,635
May	73	7,972	2	645	8,692
June	62	8,021	1	717	8,802
July	59	8,830	2	593	9,484
August	51	7,927	1	595	8,574
September	62	8,692	0	686	9,439
October	54	9,234	1	1,186	10,475
November	57	8,878	2	1,331	10,267
December	56	8,078	2	756	8,892
Total	687	97,643	15	8,513	106,857

Source: CSO

Table 7.10A Air Freight handled by Main Airport classified by Arrivals/Departures and Month, 2009

Month	Tonnes				
	Cork	Dublin	Knock	Shannon	Total
All Freight					
January	167	7,649	1	1,647	9,463
February	158	7,093	1	1,645	8,897
March	39	8,232	1	1,706	9,978
April	47	7,578	1	1,518	9,145
May	63	7,403	1	1,499	8,967
June	51	7,949	1	1,488	9,489
July	61	8,186	2	1,502	9,751
August	57	7,976	2	1,461	9,495
September	86	8,752	2	1,599	10,438
October	69	8,967	2	1,576	10,614
November	67	8,772	1	1,542	10,382
December	69	8,799	1	1,687	10,557
Total	935	97,355	15	18,869	117,175
Arrivals					
January	111	4,608	1	930	5,650
February	97	4,184	1	896	5,178
March	20	4,769	1	932	5,722
April	31	4,328	1	844	5,204
May	44	4,179	1	848	5,073
June	30	4,473	1	784	5,289
July	37	4,447	2	838	5,323
August	28	4,441	2	754	5,225
September	58	4,768	2	851	5,679
October	42	4,978	2	910	5,932
November	42	4,946	1	874	5,863
December	46	4,916	1	937	5,900
Total	585	55,038	15	10,400	66,037
Departures					
January	57	3,040	0	717	3,814
February	62	2,908	0	748	3,718
March	19	3,462	0	775	4,256
April	17	3,250	0	673	3,940
May	19	3,224	0	650	3,894
June	21	3,476	0	704	4,201
July	25	3,739	0	664	4,428
August	30	3,534	0	706	4,270
September	28	3,984	0	748	4,760
October	27	3,989	0	666	4,681
November	24	3,826	0	668	4,518
December	23	3,883	0	750	4,657
Total	350	42,317	1	8,469	51,137

Source: CSO

Table 7.10B Air Freight handled by Main Airport classified by Arrivals/Departures and Month, 2010

Month	Tonnes				
	Cork	Dublin	Knock	Shannon	Total
All Freight					
January	64	7,552	1	1,471	9,088
February	63	7,993	2	1,484	9,542
March	72	9,645	0	1,664	11,380
April	54	7,642	1	1,299	8,996
May	82	8,582	2	1,613	10,279
June	71	8,593	2	1,703	10,368
July	68	9,519	2	1,587	11,177
August	57	8,510	1	1,492	10,059
September	69	9,426	0	1,745	11,241
October	61	9,911	1	2,174	12,147
November	67	9,447	2	2,193	11,709
December	66	8,518	2	1,580	10,165
Total	794	105,340	15	20,005	126,153
Arrivals					
January	38	4,322	1	789	5,149
February	37	4,427	2	812	5,279
March	36	5,264	0	948	6,249
April	29	4,114	1	733	4,877
May	45	4,595	2	866	5,508
June	38	4,554	2	895	5,489
July	37	4,988	2	828	5,854
August	27	4,510	1	808	5,347
September	34	4,973	0	990	5,997
October	32	5,438	1	930	6,401
November	39	5,043	2	805	5,888
December	42	4,555	2	856	5,454
Total	434	56,783	15	10,260	67,492
Departures					
January	27	3,230	0	683	3,939
February	26	3,566	0	671	4,264
March	35	4,380	0	716	5,131
April	25	3,528	0	567	4,119
May	37	3,987	0	747	4,771
June	33	4,039	0	808	4,879
July	32	4,532	0	759	5,323
August	29	4,000	0	683	4,712
September	35	4,453	0	756	5,244
October	28	4,474	0	1,243	5,746
November	29	4,404	0	1,388	5,821
December	24	3,963	0	724	4,711
Total	360	48,556	0	9,745	58,661

Source: CSO

**Table 7.11A Top 10 Arrivals and Departures for Cork Airport
by Number¹ of Passengers, 2009**

	Number		
	Arrivals	Departures	Total
London - Heathrow, England	244,571	245,392	489,963
Dublin, Ireland	164,399	171,258	335,657
London - Stansted, England	136,617	139,014	275,631
Amsterdam, Netherlands	77,026	77,541	154,567
London - Gatwick, England	56,687	56,834	113,521
Manchester, England	53,785	53,627	107,412
Paris - Charles De Gaulle, France	49,844	50,176	100,020
Malaga, Spain	48,654	48,288	96,942
Lanzarote, Spain	45,735	46,689	92,424
Liverpool, England	43,957	45,758	89,715

¹ Passenger Numbers refer to commercial passengers only. Transit passengers are counted twice (i.e. both as arriving and departing passengers).

Source: CSO

**Table 7.11B Top 10 Arrivals and Departures for Cork Airport
by Number¹ of Passengers, 2010**

	Number		
	Arrivals	Departures	Total
London - Heathrow, England	198,046	197,093	395,139
London - Stansted, England	100,761	104,495	205,256
London - Gatwick, England	94,350	93,824	188,174
Dublin, Ireland	80,075	88,348	168,423
Amsterdam, Netherlands	74,898	74,870	149,768
Malaga, Spain	53,563	52,976	106,539
Liverpool, England	47,750	48,926	96,676
Paris - Charles De Gaulle, France	46,378	46,479	92,857
Birmingham, England	40,666	41,437	82,103
Manchester, England	40,724	39,223	79,947

¹ Passenger Numbers refer to commercial passengers only. Transit passengers are counted twice (i.e. both as arriving and departing passengers).

Source: CSO

**Table 7.12A Top 10 Arrivals and Departures for Dublin Airport
by Number¹ of Passengers, 2009**

	Number		
	Arrivals	Departures	Total
London - Heathrow, England	803,161	817,402	1,620,563
London - Gatwick, England	532,012	529,118	1,061,130
London - Stansted, England	392,396	394,060	786,456
Manchester, England	329,754	329,556	659,310
Paris - Charles De Gaulle, France	318,065	316,159	634,224
Birmingham, England	291,581	292,373	583,954
Malaga, Spain	239,902	240,224	480,126
Amsterdam, Netherlands	229,614	231,365	460,979
New York - JFK, USA	231,790	228,604	460,394
Edinburgh, Scotland	227,678	222,947	450,625

¹ Passenger Numbers refer to commercial passengers only. Transit passengers are counted twice (i.e. both as arriving and departing passengers).

Source: CSO

**Table 7.12B Top 10 Arrivals and Departures for Dublin Airport
by Number¹ of Passengers, 2010**

	Number		
	Arrivals	Departures	Total
London - Heathrow, England	739,823	751,978	1,491,801
London - Gatwick, England	420,147	423,144	843,291
London - Stansted, England	358,652	361,211	719,863
Paris - Charles De Gaulle, France	293,197	292,148	585,345
Manchester, England	277,397	276,848	554,245
Birmingham, England	271,309	268,310	539,619
New York - JFK, USA	234,822	237,153	471,975
Malaga, Spain	226,695	226,987	453,682
Amsterdam, Netherlands	219,089	220,631	439,720
Frankfurt - Germany	216,636	214,317	430,953

¹ Passenger Numbers refer to commercial passengers only. Transit passengers are counted twice (i.e. both as arriving and departing passengers).

Source: CSO

**Table 7.13A Top 10 Arrivals and Departures for Knock Airport
by Number¹ of Passengers, 2009**

	Number		
	Arrivals	Departures	Total
London - Stansted, England	72,930	74,828	147,758
London - Luton, England	48,544	50,150	98,694
Liverpool, England	30,114	32,203	62,317
London - Gatwick, England	30,723	30,600	61,323
Manchester, England	28,298	28,363	56,661
Birmingham, England	25,023	25,284	50,307
Derby - East Midlands, England	17,409	18,076	35,485
Bristol, England	15,797	16,649	32,446
Alicante, Spain	6,291	6,194	12,485
Dublin, Ireland	5,429	5,547	10,976

¹ Passenger Numbers refer to commercial passengers only. Transit passengers are counted twice (i.e. both as arriving and departing passengers).

Source: CSO

**Table 7.13B Top 10 Arrivals and Departures for Knock Airport
by Number¹ of Passengers, 2010**

	Number		
	Arrivals	Departures	Total
London - Stansted, England	47,682	51,057	98,739
London - Luton, England	36,287	37,440	73,727
Liverpool, England	30,013	31,246	61,259
London - Gatwick, England	24,351	24,775	49,126
Manchester, England	24,382	23,462	47,844
Derby - East Midlands, England	21,252	21,822	43,074
Birmingham, England	21,215	20,719	41,934
Faro, Portugal	17,854	17,845	35,699
Bristol, England	14,476	15,060	29,536
Alicante, Spain	12,208	12,446	24,654

¹ Passenger Numbers refer to commercial passengers only. Transit passengers are counted twice (i.e. both as arriving and departing passengers).

Source: CSO

**Table 7.14A Top 10 Arrivals and Departures for Shannon Airport
by Number¹ of Passengers, 2009**

	Number		
	Arrivals	Departures	Total
London - Stansted, England	144,547	144,812	289,359
London - Gatwick, England	100,724	100,712	201,436
New York - JFK, USA	85,796	88,707	174,503
Boston, USA	72,700	71,981	144,681
London - Heathrow, England	65,147	69,524	134,671
Dublin, Ireland	63,251	48,788	112,039
Newark, USA	55,404	56,566	111,970
Paris - Beauvais, France	49,230	49,558	98,788
Birmingham, England	44,673	45,659	90,332
Edinburgh, Scotland	42,494	44,251	86,745

¹ Passenger Numbers refer to commercial passengers only. Transit passengers are counted twice (i.e. both as arriving and departing passengers).

Source: CSO

**Table 7.14B Top 10 Arrivals and Departures for Shannon Airport
by Number¹ of Passengers, 2010**

	Number		
	Arrivals	Departures	Total
London - Heathrow, England	134,237	137,664	271,901
London - Stansted, England	93,432	89,151	182,583
New York - JFK, USA	75,607	79,982	155,589
Newark, USA	61,826	61,543	123,369
London - Gatwick, England	60,890	62,061	122,951
Boston, USA	43,032	44,511	87,543
Dublin, Ireland	29,457	23,723	53,180
Liverpool, England	23,859	24,766	48,625
Paris - Beauvais, France	23,016	22,708	45,724
Edinburgh, Scotland	18,920	18,604	37,524

¹ Passenger Numbers refer to commercial passengers only. Transit passengers are counted twice (i.e. both as arriving and departing passengers).

Source: CSO

**Table 7.15A Top 5 Arrivals and Departures for Kerry Airport
by Number¹ of Passengers, 2009**

	Number		
	Arrivals	Departures	Total
London - Stansted, England	62,192	63,856	126,048
Dublin, Ireland	48,669	53,040	101,709
Frankfurt - Hahn, Germany	35,664	34,335	69,999
London - Luton, England	25,291	25,029	50,320
Grenoble, France	1,511	1,346	2,857

¹ Passenger Numbers refer to commercial passengers only. Transit passengers are counted twice (i.e. both as arriving and departing passengers).

Source: CSO

**Table 7.15B Top 5 Arrivals and Departures for Kerry Airport
by Number¹ of Passengers, 2010**

	Number		
	Arrivals	Departures	Total
London - Luton, England	45,081	43,304	88,385
London - Stansted, England	40,483	42,267	82,750
Frankfurt - Hahn, Germany	37,430	37,635	75,065
Dublin, Ireland	32,391	36,071	68,462
Alicante, Spain	10,915	11,077	21,992

¹ Passenger Numbers refer to commercial passengers only. Transit passengers are counted twice (i.e. both as arriving and departing passengers).

Source: CSO

**Table 7.16A Top 5 Arrivals and Departures for Galway Airport
by Number¹ of Passengers, 2009**

	Number		
	Arrivals	Departures	Total
London - Luton, England	35,322	34,132	69,454
Dublin, Ireland	31,948	32,206	64,154
Manchester, England	20,093	19,352	39,445
Edinburgh, Scotland	10,067	9,714	19,781
Lorient, France	1,157	1,079	2,236

¹ Passenger Numbers refer to commercial passengers only. Transit passengers are counted twice (i.e. both as arriving and departing passengers).

Source: CSO

**Table 7.16B Top 5 Arrivals and Departures for Galway Airport
by Number¹ of Passengers, 2010**

	Number		
	Arrivals	Departures	Total
London - Luton, England	33,568	31,481	65,049
Dublin, Ireland	20,117	20,131	40,248
Manchester, England	13,542	13,321	26,863
Edinburgh, Scotland	8,993	8,706	17,699
Belfast - Northern Ireland	653	682	1,335

¹ Passenger Numbers refer to commercial passengers only. Transit passengers are counted twice (i.e. both as arriving and departing passengers).

Source: CSO

Table 7.17A Number of International Passengers¹ handled by Irish Airports by Country of Flight Stage Origin/Destination, 2009

Continent	Country	Number		
		Arrivals	Departures	Total
Europe	Austria	75,372	74,740	150,112
	Belgium	196,947	195,695	392,642
	Czech Republic	85,859	88,103	173,962
	Denmark	98,385	95,112	193,497
	France	929,783	923,731	1,853,514
	Germany	740,118	745,276	1,485,394
	Hungary	112,702	111,913	224,615
	Italy	534,218	529,106	1,063,324
	Latvia	72,190	71,046	143,236
	Lithuania	80,905	78,835	159,740
	Netherlands	348,475	350,201	698,676
	Norway	54,843	56,417	111,260
	Poland	543,137	546,999	1,090,136
	Portugal	301,915	300,668	602,583
	Spain	1,178,448	1,171,923	2,350,371
	Sweden	54,832	54,124	108,956
	Switzerland	139,623	138,324	277,947
	<i>UK - England</i>	<i>4,779,120</i>	<i>4,823,636</i>	<i>9,602,756</i>
	<i>UK - Northern Ireland</i>	<i>27,820</i>	<i>29,274</i>	<i>57,094</i>
	<i>UK - Scotland</i>	<i>506,218</i>	<i>508,560</i>	<i>1,014,778</i>
	<i>UK - Wales</i>	<i>40,481</i>	<i>41,120</i>	<i>81,601</i>
<i>UK - Other</i>	<i>28,855</i>	<i>29,328</i>	<i>58,183</i>	
Total UK	5,382,494	5,431,918	10,814,412	
Other	261,805	263,744	525,549	
Total Europe	11,192,051	11,227,875	22,419,926	
North America	Canada	48,175	48,196	96,371
	USA	988,319	987,858	1,976,177
	Other	1,403	1,485	2,888
	Total North America	1,037,897	1,037,539	2,075,436
Africa	Canary Islands	374,397	374,969	749,366
	Other	39,655	38,935	78,590
	Total Africa	414,052	413,904	827,956
Asia	Turkey	90,711	90,773	181,484
	United Arab Emirates	81,209	79,802	161,011
	Other	611	161	772
	Total Asia	172,531	170,736	343,267
Other ²	Total Other	8,952	8,225	17,177
All Continents		12,825,483	12,858,279	25,683,762

¹ Passenger Numbers refer to commercial passengers only. Transit passengers are counted twice

(i.e. both as arriving and departing passengers).

² Due to residual coding errors some passengers cannot be assigned a country of flight origin/destination

Source: CSO

Table 7.17B Number of International Passengers¹ handled by Irish Airports by Country of Flight Stage Origin/Destination, 2010

Continent	Country	Number		
		Arrivals	Departures	Total
Europe	Austria	65,413	64,534	129,947
	Belgium	162,309	164,380	326,689
	Czech Republic	62,138	62,391	124,529
	Denmark	93,199	92,386	185,585
	France	792,031	788,205	1,580,236
	Germany	669,410	664,910	1,334,320
	Hungary	97,732	97,265	194,997
	Italy	454,708	449,177	903,885
	Latvia	75,090	75,535	150,625
	Lithuania	89,077	86,117	175,194
	Netherlands	333,285	334,191	667,476
	Norway	66,114	67,812	133,926
	Poland	484,450	486,409	970,859
	Portugal	295,402	294,518	589,920
	Spain	1,022,821	1,015,528	2,038,349
	Sweden	51,079	50,991	102,070
	Switzerland	128,239	129,752	257,991
	<i>UK - England</i>	<i>4,208,857</i>	<i>4,236,087</i>	<i>8,444,944</i>
	<i>UK - Northern Ireland</i>	<i>17,181</i>	<i>18,068</i>	<i>35,249</i>
	<i>UK - Scotland</i>	<i>419,775</i>	<i>421,940</i>	<i>841,715</i>
<i>UK - Wales</i>	<i>44,142</i>	<i>44,828</i>	<i>88,970</i>	
<i>UK - Other</i>	<i>26,517</i>	<i>26,955</i>	<i>53,472</i>	
Total UK	4,716,472	4,747,878	9,464,350	
Other	216,283	215,400	431,683	
Total Europe	9,875,252	9,887,379	19,762,631	
North America	Canada	43,959	43,164	87,123
	USA	875,015	884,403	1,759,418
	Other	1,632	683	2,315
	Total North America	920,606	928,250	1,848,856
Africa	Canary Islands	343,131	347,038	690,169
	Other	29,685	29,711	59,396
	Total Africa	372,816	376,749	749,565
Asia	Turkey	85,438	84,113	169,551
	United Arab Emirates	99,168	98,996	198,164
	Other	441	531	972
	Total Asia	185,047	183,640	368,687
Other ²	Total Other	19,372	17,505	36,877
All Continents		11,373,093	11,393,523	22,766,616

¹ Passenger Numbers refer to commercial passengers only. Transit passengers are counted twice (i.e. both as arriving and departing passengers).

² Due to residual coding errors some passengers cannot be assigned a country of flight origin/destination

Source: CSO

Table 7.18A Number of Flights, Passengers and Tonnage of Freight handled by Aircraft Make, 2009

Aircraft	Arrival			Departure			Total		
	Flights	Passengers	Freight	Flights	Passengers	Freight	Flights	Passengers	Freight
	<i>Number</i>	<i>Number</i>	<i>Tonnes</i>	<i>Number</i>	<i>Number</i>	<i>Tonnes</i>	<i>Number</i>	<i>Number</i>	<i>Tonnes</i>
ATR 42-200/42-300	5,734	123,903	729	5,732	124,527	539	11,466	248,430	1,268
ATR 72	4,882	166,274	255	4,854	164,685	32	9,736	330,959	288
Airbus A300B2/B4/C4	279	0	6,211	269	0	5,161	548	0	11,372
Airbus A300B4-600/C4-600	266	422	6,553	265	321	6,559	531	743	13,112
Airbus A310/CC-150	140	31,794	38	142	32,037	93	282	63,831	131
Airbus A319	1,917	184,375	890	1,908	189,751	375	3,825	374,126	1,264
Airbus A320	26,799	3,477,479	5,092	26,811	3,499,607	3,295	53,610	6,977,086	8,387
Airbus A321	6,894	1,142,275	1,658	6,886	1,140,743	747	13,780	2,283,018	2,405
Airbus A330-200	1,796	332,379	7,353	1,799	328,136	6,067	3,595	660,515	13,420
Airbus A330-300	2,171	476,757	7,645	2,170	468,975	7,084	4,341	945,732	14,729
BAE RJ-85	4,112	253,150	70	4,142	248,019	55	8,254	501,169	124
Boeing 737-300	2,240	191,071	3,984	2,259	191,286	3,230	4,499	382,357	7,214
Boeing 737-400	247	17,586	223	249	18,075	90	496	35,661	313
Boeing 737-600	307	28,781	35	308	28,696	22	615	57,477	57
Boeing 737-800	40,262	5,408,151	102	40,280	5,423,542	40	80,542	10,831,693	142
Boeing 767-200	747	1,432	14,335	746	1,085	10,552	1,493	2,517	24,887
Boeing 767-300	803	152,592	3,387	806	154,262	2,119	1,609	306,854	5,506
Boeing 767-400	209	44,530	887	209	45,868	810	418	90,398	1,696
Boeing C-32	2,492	383,268	2,868	2,491	383,554	1,979	4,983	766,822	4,848
Boeing C-40	407	45,248	42	407	44,418	13	814	89,666	55
DeHavilland Canada DHC-8-400	937	46,436	1	933	45,144	1	1,870	91,580	2
McDonnell Douglas MD-82	528	64,546	215	526	61,907	106	1,054	126,453	321
Other	12,743	920,844	3,465	12,424	925,982	2,167	25,167	1,846,826	5,632
Total	116,912	13,493,293	66,037	116,616	13,520,620	51,137	233,528	27,013,913	117,175

Source: CSO

Table 7.18B Number of Flights, Passengers and Tonnage of Freight handled by Aircraft Make, 2010

Aircraft	Arrival			Departure			Total		
	Flights	Passengers	Freight	Flights	Passengers	Freight	Flights	Passengers	Freight
	<i>Number</i>	<i>Number</i>	<i>Tonnes</i>	<i>Number</i>	<i>Number</i>	<i>Tonnes</i>	<i>Number</i>	<i>Number</i>	<i>Tonnes</i>
ATR 42-200/42-300	4,837	82,467	623	4,858	82,301	573	9,695	164,768	1,196
ATR 72	7,050	274,216	50	7,132	269,655	20	14,182	543,871	71
Airbus A300B2/B4/C4	251	0	6,099	253	0	5,434	504	0	11,534
Airbus A300B4-600/C4-600	247	954	7,032	245	745	7,091	492	1,699	14,123
Airbus A310/CC-150	89	19,858	81	90	20,472	119	179	40,330	200
Airbus A319	1,568	169,666	563	1,568	171,954	206	3,136	341,620	769
Airbus A320	26,750	3,478,016	6,502	26,796	3,468,981	4,352	53,546	6,946,997	10,854
Airbus A321	5,343	869,099	1,605	5,372	869,080	944	10,715	1,738,179	2,549
Airbus A330-200	1,457	274,523	7,416	1,460	277,946	6,959	2,917	552,469	14,375
Airbus A330-300	1,677	413,935	8,918	1,680	418,750	10,585	3,357	832,685	19,503
BAE RJ-85	3,847	259,839	44	3,855	256,996	61	7,702	516,835	105
Boeing 737-300	2,032	169,080	4,429	2,028	166,053	4,115	4,060	335,133	8,544
Boeing 737-400	53	3,712	125	52	3,496	165	105	7,208	289
Boeing 737-600	268	23,609	20	268	25,589	13	536	49,198	33
Boeing 737-800	35,914	4,920,983	148	35,943	4,956,353	50	71,857	9,877,336	198
Boeing 767-200	914	34,444	16,015	912	34,910	11,787	1,826	69,354	27,802
Boeing 767-300	629	121,843	3,023	626	123,319	2,561	1,255	245,162	5,584
Boeing 767-400	182	41,394	517	182	42,458	432	364	83,852	948
Boeing C-32	1,684	257,448	985	1,684	253,485	592	3,368	510,933	1,577
Boeing C-40	367	38,376	48	365	37,772	17	732	76,148	65
DeHavilland Canada DHC-8-400	1,041	52,433	0	1,039	50,666	1	2,080	103,099	1
McDonnell Douglas MD-82	472	55,779	180	474	55,831	67	946	111,610	247
Other	8,021	181,570	3,070	7,741	176,021	2,517	15,762	357,591	5,587
Total	104,693	11,743,244	67,492	104,623	11,762,833	58,661	209,316	23,506,077	126,153

Source: CSO

Chapter 8

Public Transport (Bus, Luas and Rail)

Public Transport (Bus, Luas and Rail)

This chapter presents statistics on bus, Luas and rail transport. The data on buses are provided by Dublin Bus, Bus Éireann and the Department of Transport, Tourism and Sport. The data on the Luas are provided by the Railway Procurement Agency and cover separately the Red Line (from Tallaght to the Point, Dublin) and the Green Line (from Brides Glen to St Stephen's Green, Dublin). The data on rail transport are provided by Iarnród Éireann. Supplementary information on the DublinBikes scheme is provided by JCDecaux.

Buses

In 2009 there were 212.9 million passengers carried on scheduled bus services. These passengers travelled 159.0 million kilometres. In 2010 there were 198.6 million passengers carried on scheduled bus services, travelling a total of 152.8 million kilometres. The data also show that:

- ◆ Thursday was the busiest day of both 2009 and 2010 for Dublin Bus in terms of passengers carried.
- ◆ Dublin Bus had a fleet of 1,048 buses in 2009, this declined to 980 buses in 2010.
- ◆ Bus Éireann carried 84.6 million passengers in 2009 and 79.6 million passengers in 2010, a drop of 5 million passengers.
- ◆ The Bus Éireann fleet consisted of 695 buses in 2009 and 672 buses in 2010.

Luas

The Luas Red Line handled 13.6 million passengers in 2009 and 15.6 million passengers in 2010. The Luas Green Line handled 11.8 million passengers in 2009 and 12.0 million passengers in 2010. Furthermore:

- ◆ On average, Friday was the busiest day in terms of passenger numbers for both the Red and Green Lines for 2009 and 2010.
- ◆ December was the busiest month in terms of passenger numbers handled for both the Red and Green Lines in 2009 and 2010.

Rail

In 2009, Iarnród Éireann carried 38.8 million passengers. This included 17.5 million passengers on DART. In 2010 Iarnród Éireann carried 38.2 million passengers, including 16.8 million passengers on DART. In addition Iarnród Éireann carried 631,000 tonnes of freight in 2009 and 568,000 tonnes of freight in 2010.

Dublinbikes

In 2010, the first year for which complete information is available, 1,221,119 journeys were made on Dublinbikes.

Table 8.1 Summary of Scheduled Bus Passenger Services, 2003 - 2010

Scheduled services	Thousands									
	2003	2004	2005	2006	2007	2008	2009	2010		
Passengers										
Dublin city services	149,900	149,851	145,691	146,292	147,532	143,483	128,289	118,977		
Provincial city and town services	21,391	21,070	21,574	21,940	22,085	21,217	18,323	16,620		
Other scheduled services	26,969	26,803	27,467	27,783	28,136	26,948	23,929	20,640		
School transport scheme	43,554	42,402	43,596	42,367	45,507	45,709	42,388	42,327		
Total	241,814	240,126	238,328	238,382	243,260	237,357	212,929	198,564		
Vehicle kilometres										
Dublin city services	57,903	58,285	59,750	59,779	63,234	67,592	64,856	61,767		
Provincial city and town services	8,201	8,027	8,236	8,317	8,529	8,841	8,784	8,267		
Other scheduled services	77,095	77,551	83,074	83,401	84,400	87,007	85,341	82,779		
Total	143,199	143,863	151,060	151,497	156,163	163,440	158,981	152,813		
Litres of Fuel Used										
Dublin Bus - Diesel	*	*	*	*	*	35,314	33,712	31,346		
Bus Éireann - Diesel	*	*	*	*	*	30,691	29,694	28,196		
Total						66,005	63,406	59,542		

* No data available prior to 2008

Source: Bus Éireann – Dublin Bus

Table 8.2 Average Daily Flow of Dublin Bus Passengers by Time of Day, 2009 - 2010

Hour	% of daily flow	
	2009	2010
00:00 - 06:59	5.2%	4.9%
07:00 - 07:59	8.4%	8.4%
08:00 - 08:59	6.3%	6.4%
09:00 - 09:59	5.2%	5.3%
10:00 - 12:59	17.5%	17.7%
13:00 - 15:59	22.1%	22.3%
16:00 - 16:59	8.7%	8.8%
17:00 - 17:59	8.0%	8.1%
18:00 - 18:59	5.8%	5.8%
19:00 - 21:59	9.8%	9.4%
22:00 - 24:00	3.0%	2.9%
Total	100%	100%

Source: Dublin Bus

Table 8.3 Average Weekly Flow of Dublin Bus Passengers by Day of Week, 2009 - 2010

Day	Number	
	2009	2010
Monday	19,359,592	17,946,998
Tuesday	20,729,862	19,685,151
Wednesday	21,575,533	19,767,907
Thursday	21,882,997	20,286,253
Friday	21,547,142	20,206,453
Saturday	14,227,907	13,018,210
Sunday	8,966,006	8,065,699
Total	128,289,039	118,976,672

Source: Dublin Bus

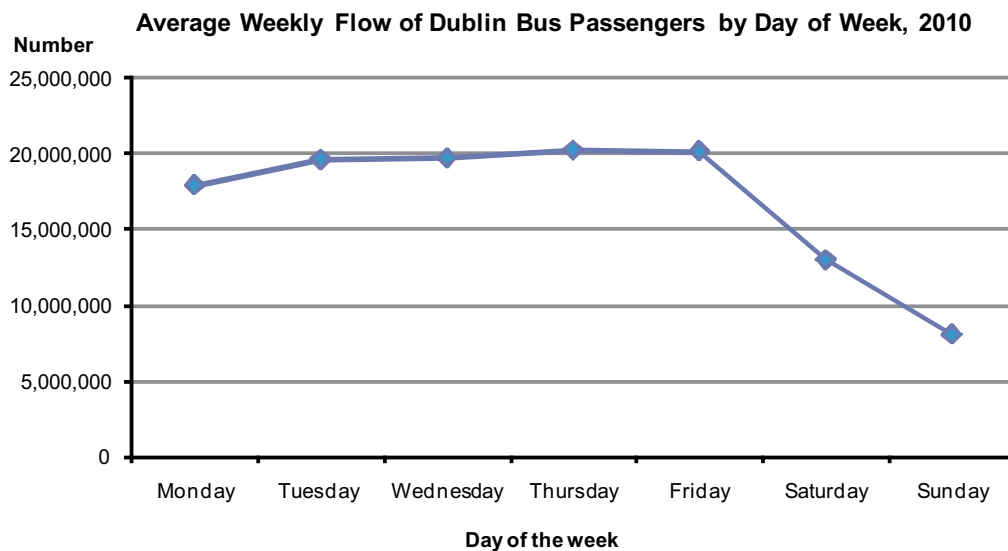

Table 8.4 Dublin Bus Passenger Numbers by Month, 2009 - 2010

Month	Number	
	2009	2010
January	8,085,927	8,694,496
February	10,490,032	9,819,763
March	11,744,564	10,754,298
April	10,613,656	9,718,746
May	10,579,521	9,687,489
June	10,446,214	9,565,421
July	10,754,395	9,847,618
August	9,745,041	8,923,370
September	10,759,981	9,852,733
October	11,861,571	10,861,440
November	10,778,848	9,870,009
December	12,429,289	11,381,289
Total	128,289,039	118,976,672

Source: Dublin Bus

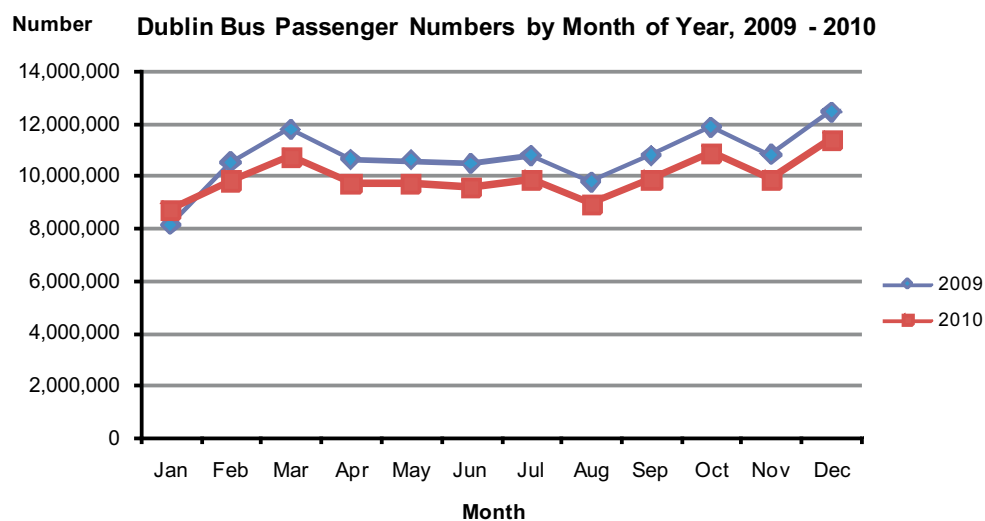

Table 8.5 Dublin Bus Fleet by Garage, 2009 - 2010

Depot	Number					
	2009			2010		
	Low Floor Buses	Other Buses	Total	Low Floor Buses	Other Buses	Total
Donnybrook 1	90	22	112	91	17	108
Donnybrook 2	108	0	108	106	0	106
Ringsend	89	28	117	90	27	117
Conyngnam Road	76	12	88	88	10	98
Summerhill	92	18	110	88	15	103
Clontarf	82	6	88	82	3	85
Phibsboro	214	9	223	180	0	180
Harristown	169	33	202	155	28	183
Total	920	128	1,048	880	100	980

Source: Dublin Bus

Table 8.6 Dublin Bus Driver Profile by Gender and Age, 2009 - 2010

Age (years)	Number					
	2009			2010		
	Male	Female	Total	Male	Female	Total
18-23	6	0	6	0	0	0
24-29	142	6	148	112	3	115
30-35	370	19	389	328	20	348
36-41	647	31	678	635	28	663
42-47	646	21	667	647	24	671
48-53	469	11	480	494	13	507
54-59	275	5	280	265	5	270
60+	97	0	97	112	0	112
Total	2,652	93	2,745	2,593	93	2,686
% male/female	96.6%	3.4%	100%	96.5%	3.5%	100%

Source: Dublin Bus

Table 8.7A Average Daily Flow of Bus Éireann Passengers by City Services and Time of Day, 2009

Hour	% of daily flow			
	Cork	Galway	Limerick	Waterford
00:00 - 00:59	0.0	0.0	0.0	0.0
01:00 - 05:59	0.2	0.2	0.1	0.0
06:00 - 06:59	5.0	3.5	3.8	2.1
07:00 - 07:59	7.5	7.9	7.6	8.8
08:00 - 08:59	5.7	5.7	6.3	6.7
09:00 - 09:59	6.3	5.7	6.9	8.0
10:00 - 10:59	6.9	6.7	7.9	9.1
11:00 - 11:59	7.8	7.6	8.4	9.5
12:00 - 12:59	8.5	7.8	8.8	9.2
13:00 - 13:59	8.2	8.5	9.0	9.9
14:00 - 14:59	9.1	9.4	10.2	10.7
15:00 - 15:59	9.1	9.3	9.5	9.9
16:00 - 16:59	8.7	8.3	8.1	7.0
17:00 - 17:59	5.8	6.5	5.2	3.2
18:00 - 18:59	3.6	4.0	2.7	1.9
19:00 - 19:59	2.6	3.0	2.0	1.7
20:00 - 20:59	2.2	2.7	1.7	1.3
21:00 - 21:59	1.9	2.1	1.4	0.8
22:00 - 22:59	0.9	1.0	0.3	0.2
23:00 - 23:59	0.0	0.1	0.0	0.0
Total	100.0	100.0	100.0	100.0

Source: Bus Éireann

Table 8.8A Average Weekly Flow of Bus Éireann Passengers by City Services and Day of Week, 2009

Day of week	Number			
	Cork	Galway	Limerick	Waterford
Monday	25,686	8,717	7,881	2,497
Tuesday	27,663	9,497	8,653	2,750
Wednesday	29,060	9,822	9,055	2,768
Thursday	28,770	10,114	9,170	2,971
Friday	28,707	9,745	9,330	2,997
Saturday	19,592	7,060	6,704	1,822
Sunday	8,735	2,887	2,325	18
Total	168,213	57,842	53,118	15,823

Source: Bus Éireann

Table 8.7B Average Daily Flow of Bus Éireann Passengers by City Services and Time of Day, 2010

Hour	% of daily flow			
	Cork	Galway	Limerick	Waterford
00:00 - 00:59	0.0	0.0	0.0	0.0
01:00 - 05:59	0.2	0.2	0.1	0.0
06:00 - 06:59	5.0	3.5	3.4	1.8
07:00 - 07:59	7.4	7.9	7.5	8.8
08:00 - 08:59	5.8	5.8	6.5	6.9
09:00 - 09:59	6.4	6.0	6.9	8.0
10:00 - 10:59	6.9	6.9	8.0	9.1
11:00 - 11:59	7.9	7.8	8.5	9.4
12:00 - 12:59	8.5	8.1	8.9	8.8
13:00 - 13:59	8.4	8.9	9.1	10.2
14:00 - 14:59	9.1	9.5	10.2	10.9
15:00 - 15:59	9.1	9.5	9.8	10.0
16:00 - 16:59	8.7	7.9	8.2	7.4
17:00 - 17:59	5.9	6.4	5.1	3.3
18:00 - 18:59	3.6	3.9	2.6	1.9
19:00 - 19:59	2.5	2.8	2.0	1.6
20:00 - 20:59	2.1	2.5	1.7	1.2
21:00 - 21:59	1.8	1.8	1.4	0.7
22:00 - 22:59	0.9	0.9	0.4	0.2
23:00 - 23:59	0.0	0.1	0.0	0.0
Total	100.0	100.0	100.0	100.0

Source: Bus Éireann

Table 8.8B Average Weekly Flow of Bus Éireann Passengers by City Services and Day of Week, 2010

Day of week	Number			
	Cork	Galway	Limerick	Waterford
Monday	23,821	8,300	7,474	2,396
Tuesday	26,881	9,398	8,399	2,791
Wednesday	27,560	9,315	8,523	2,657
Thursday	27,579	9,710	8,918	2,844
Friday	27,825	9,469	9,082	3,020
Saturday	18,700	6,785	6,345	1,755
Sunday	8,252	2,879	2,161	5
Total	160,618	55,856	50,902	15,468

Source: Bus Éireann

Table 8.9 Bus Éireann Passenger Numbers, 2009 - 2010

	Million	
	2009	2010
City/Town Services		
Cork City	9.8	9.4
Limerick City	3.0	3.4
Galway City	3.4	2.9
Waterford City	0.9	0.9
*Town Services	1.2	
Stage Carriage/Commuter	15.4	12.5
Expressway/Eurolines	6.7	6.7
Schools	42.4	42.3
Other Services	1.8	1.5
Total	84.6	79.6

**Town services reclassified to Stage Carriage/commuter for 2010*

Source: Bus Éireann

Table 8.10 Bus Éireann Fleet, 2009 - 2010

	Number of Buses	
	2009	2010
Expressway/Eurolines	190	185
Stage Carriage/Commuter	304	291
City/Town Services		
Cork City	90	82
Limerick City	28	26
Galway City	31	32
Waterford City	11	18
Sligo Town	4	5
Navan Town	3	2
Athlone Town	4	3
Dundalk, Drogheda, Balbriggan	5	8
Other Services	25	20
Total	695	672

Source: Bus Éireann

Table 8.11 Number of Licensed Bus Operators by County, 2006 - 2010

County	Number				
	2006	2007	2008	2009	2010
Carlow	22	22	23	23	26
Cavan	53	47	50	49	55
Clare	62	63	68	69	70
Cork	148	147	145	140	145
Donegal	115	110	110	130	133
Dublin	252	247	258	262	248
Galway	123	128	134	134	136
Kerry	105	107	109	111	113
Kildare	94	99	89	90	89
Kilkenny	39	35	37	36	40
Laois	43	44	38	40	40
Leitrim	26	26	26	26	27
Limerick	73	73	70	71	72
Longford	17	18	19	21	21
Louth	51	55	54	56	49
Mayo	91	95	102	100	100
Meath	105	108	107	104	99
Monaghan	44	42	44	46	44
Offaly	44	40	42	42	40
Roscommon	31	33	36	38	36
Sligo	35	37	34	37	36
Tipperary	75	72	74	77	77
Waterford	40	36	37	35	34
Westmeath	35	37	37	41	40
Wexford	77	78	77	76	74
Wicklow	82	89	85	85	73
Total	1,882	1,888	1,905	1,939	1,917

Source: Department of Transport, Tourism and Sport

Table 8.12A Average Daily flow of Luas Passengers by Time of Day and Line, 2009

Hour	% of daily flow Green Line	% of daily flow Red Line	Rate Weighted Average
05:00 - 05:59	0.2%	0.3%	0.25%
06:00 - 06:59	1.2%	1.6%	1.39%
07:00 - 07:59	6.6%	4.9%	5.72%
08:00 - 08:59	14.8%	9.7%	12.24%
09:00 - 09:59	7.1%	6.5%	6.79%
10:00 - 10:59	3.4%	5.4%	4.39%
11:00 - 11:59	3.1%	4.7%	3.91%
12:00 - 12:59	3.8%	5.7%	4.74%
13:00 - 13:59	3.9%	6.6%	5.24%
14:00 - 14:59	3.7%	6.0%	4.84%
15:00 - 15:59	4.9%	7.1%	6.00%
16:00 - 16:59	7.3%	10.3%	8.81%
17:00 - 17:59	13.0%	11.2%	12.13%
18:00 - 18:59	9.4%	7.1%	8.21%
19:00 - 19:59	5.5%	4.4%	4.95%
20:00 - 20:59	3.9%	3.0%	3.45%
21:00 - 21:59	3.3%	2.4%	2.83%
22:00 - 22:59	2.5%	1.5%	1.97%
23:00 - 23:59	1.7%	1.3%	1.46%
00:00 - 00:59	0.9%	0.4%	0.67%
Total	100.0%	100.0%	100.00%

Source: Railway Procurement Agency

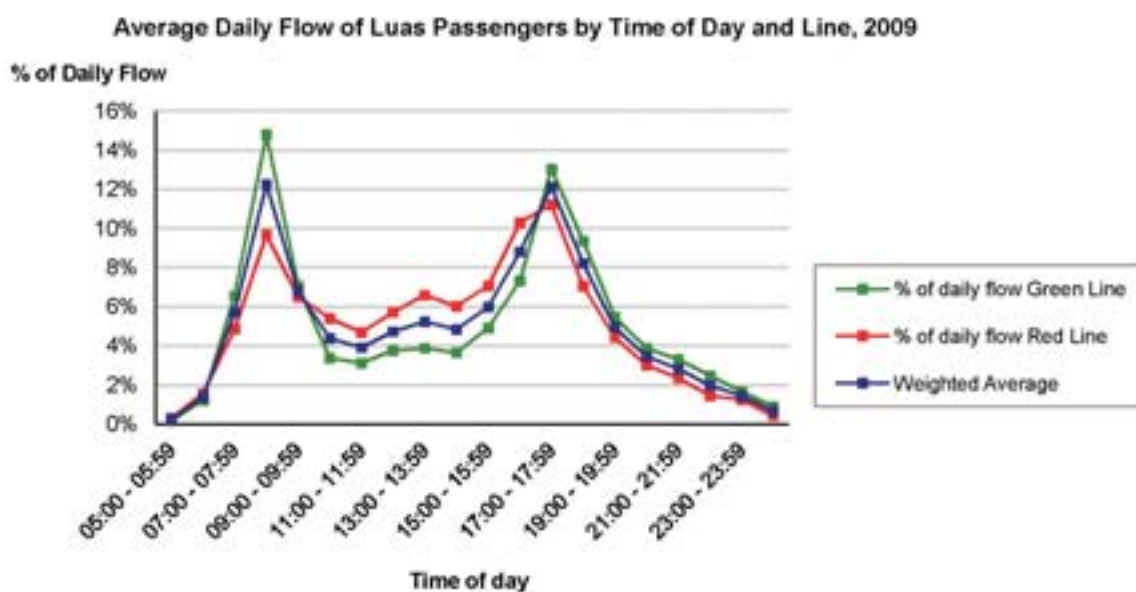

Table 8.12B Average Daily flow of Luas Passengers by Time of Day and Line, 2010

Hour	% of daily flow Green Line	% of daily flow Red Line	Rate Weighted Average
05:00 - 05:59	0.1%	0.3%	0.23%
06:00 - 06:59	1.1%	1.3%	1.22%
07:00 - 07:59	6.5%	4.7%	5.59%
08:00 - 08:59	15.8%	9.5%	12.67%
09:00 - 09:59	6.3%	6.8%	6.56%
10:00 - 10:59	3.3%	5.7%	4.53%
11:00 - 11:59	3.2%	5.5%	4.35%
12:00 - 12:59	3.5%	6.1%	4.83%
13:00 - 13:59	4.4%	6.9%	5.63%
14:00 - 14:59	3.9%	6.3%	5.08%
15:00 - 15:59	5.3%	7.0%	6.14%
16:00 - 16:59	7.9%	8.8%	8.34%
17:00 - 17:59	11.6%	9.7%	10.69%
18:00 - 18:59	9.8%	7.1%	8.47%
19:00 - 19:59	5.5%	4.7%	5.11%
20:00 - 20:59	3.7%	3.5%	3.58%
21:00 - 21:59	2.7%	2.8%	2.71%
22:00 - 22:59	2.3%	1.6%	1.93%
23:00 - 23:59	2.1%	1.0%	1.57%
00:00 - 00:59	1.0%	0.6%	0.77%
Total	100.0%	100.0%	100.00%

Source: Railway Procurement Agency

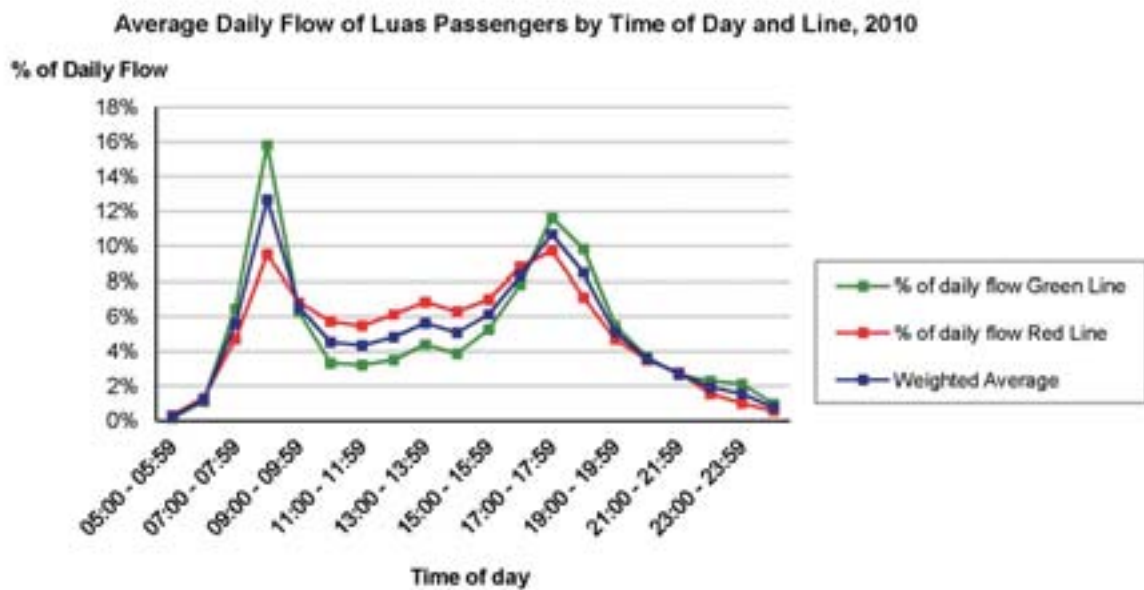

Table 8.13 Average Weekly Flow of Luas Passengers by Day of Week and Line, 2009 - 2010

	Number			
	Average Red Line		Average Green Line	
	2009	2010	2009	2010
Monday	39,397	42,450	33,818	34,027
Tuesday	40,659	46,931	36,294	37,139
Wednesday	41,541	48,309	37,411	39,354
Thursday	43,259	50,738	38,509	40,022
Friday	46,612	52,458	40,185	40,395
Saturday	29,223	33,583	24,395	22,749
Sunday	20,669	24,637	15,275	15,630
Total	261,360	299,106	225,887	229,316

Source: Railway Procurement Agency

Table 8.14 Luas Passenger Numbers by Month and Line, 2009 - 2010

Month	Number			
	Red Line		Green Line	
	2009	2010	2009	2010
January	1,055,609	1,262,736	960,057	966,626
February	1,118,301	1,157,717	1,001,898	893,417
March	1,174,366	1,306,078	1,041,296	1,010,455
April	1,101,614	1,183,148	954,611	892,550
May	1,120,336	1,211,790	981,288	926,457
June	1,095,804	1,236,502	930,573	917,565
July	1,221,544	1,299,739	961,188	881,682
August	1,121,779	1,294,344	865,031	852,675
September	1,092,503	1,256,969	974,550	942,586
October	1,161,862	1,356,516	1,014,302	1,125,599
November	1,095,165	1,411,845	971,496	1,134,749
December	1,275,110	1,629,191	1,128,427	1,420,554
Total	13,633,993	15,606,575	11,784,717	11,964,915

Source: Railway Procurement Agency

Table 8.15 Luas Driver Profile by Gender and Age, 2009 - 2010

Age	Number and rate					
	2009			2010		
	Female	Male	Total	Female	Male	Total
Under 25	0	1	1	0	1	1
26-35	0	30	30	1	28	29
36-45	4	58	62	3	71	74
46-55	1	40	41	1	42	43
56-65	0	10	10	0	14	14
Over 65			0		1	1
Total	5	139	144	5	157	162
%	3.5%	96.5%	100%	3.1%	96.9%	100%

Source: Railway Procurement Agency

Table 8.16 Additional Luas Data, 2009 - 2010

	2009		2010	
	Red Line	Green Line	Red Line	Green Line
Length of line	16.58 km	8.91 km	16.58 km	16.40km
Docklands	1.5 km	-	1.5 km	-
Zone 1	3.12 km	1.17 km	3.12 km	1.17 km
Zone 2	2.2 km	4.42 km	2.2 km	4.42km
Zone 3	4.95 km	3.32 km	4.95 km	3.32 km
Zone 4	4.82 km	-	4.82 km	4.71 km
Zone 5				2.78 km
Journey Time	53 minutes	22 minutes	53 minutes	40 minutes
Number of Trams	33	24	40	25
Length of Tram	40.8 meters	43.6 meters	40.8 meters	43.6 meters
Capacity of Tram	310	314	310	314
Passengers Carried	13,633,993	11,784,717	15,606,575	11,964,915
Vehicle Kilometres	1,664,000	1,023,000	1,855,000	1,148,000
Passenger Kilometres	79,000,000	53,000,000	69,000,000	62,000,000
Average length of journey	5.8km	4.5km	4.4km	5.2 km
Average Number of stops per passenger	8	6	7	7
Timeliness (% services to timetable)	99.61%	99.75%	98.00%	99.34%

Source: Railway Procurement Agency

Table 8.17 Summary of Passenger and Freight Traffic by Rail, 2005 - 2010

	Thousands					
	2005	2006	2007	2008	2009	2010
Passengers						
Mainline and other services	11,068	8,917	10,537	10,324	8,877	9,697
Dublin suburban services	9,556	13,862	13,880	13,645	11,768	10,861
DART	16,256	19,689	20,244	19,865	17,520	16,793
International Journeys	775	884	850	813	647	875
Total	37,655	43,352	45,511	44,647	38,812	38,226
Passenger kilometres	1,781,000	1,872,067	2,007,065	1,975,733	1,683,081	1,677,939
Freight traffic tonnes	1,820	1,090	825	717	631	568
Freight traffic tonnes kilometres	303,223	206,777	128,908	103,235	79,310	92,456

Source: Iarnród Éireann

Table 8.18 Principal Commodities conveyed by Rail, 2005 - 2010

	Thousands of tonnes					
	2005	2006	2007	2008	2009	2010
Ale, beer, stout	406	109	0	0	0	0
Beet and beet pulp	235	79	0	0	0	0
Cement	268	224	139	108	33	0
Fertiliser	0	0	0	0	0	0
Mineral ores	533	521	516	452	460	376
Petrol and oil	6	0	0	0	0	0
Wood and cork	*	121	118	90	53	55
General freight	372	36	52	67	85	137
Total	1,820	1,090	825	717	631	568

*Prior to 2006 data for wood and cork were included in category "General Freight"

Source : Iarnród Éireann

Table 8.19 Rail Infrastructure, 2005 - 2010

	2005	2006	2007	2008	2009	2010
Length of lines, total [line km]	1,912.0	1,834.0	1,834.0	1,889.0	1,889.0	1,894.0
Length of lines, passenger [line km]	1,680.0	1,680.0	1,680.0	1,718.0	1,728.8	1,679.0
Length of lines in single track [line km]	1,399.0	1,196.0	1,196.0	1,340.2	1,206.0	1,208.5
Length of maintrack [main track km]	2,375.0	2,289.0	2,289.0	2,347.0	2,371.2	2,384.0
Length of electrified maintrack [main track km]	96.6	107.5	107.5	107.5	107.5	107.5
Number of passenger stations [passenger stations]	136	135	135	138	143	147

Source: *Iamród Éireann*

Table 8.20 Dublinbikes Data, 2009 - 2010

Month	2009		2010		Number	
	Long Term Subscriptions	Short Term Subscriptions	Long Term Subscriptions	Short Term Subscriptions	Number of Journeys	Number of Journeys
January	*	1,087	*	508	*	66,682
February	*	1,237	*	650	*	83,881
March	*	1,395	*	905	*	99,035
April	*	1,550	*	1,077	*	104,358
May	*	1,345	*	1,301	*	111,836
June	*	1,389	*	1,198	*	111,625
July	*	1,256	*	1,176	*	113,657
August	601	1,593	*	1,526	*	114,923
September	8,539	1,590	2,920	960	27,728	118,000
October	4,306	1,455	2,655	1,093	72,679	128,662
November	2,144	810	1,062	470	84,052	110,073
December	1,136	303	688	208	74,515	58,387
Total	16,726	15,010	7,325	11,072	258,974	1,221,119

**DublinBikes was launched in September 2009 therefore no data available prior to that date*

Source: *JCDecaux*

Chapter 9

Maritime Transport

Maritime Transport

The tables in this chapter are based on the CSO's annual release "Statistics of Port Traffic". All the data have been sourced directly from the various port authorities. They cover the transport activities of all commercial sea-going vessels, of at least 100 gross tonnes, that load or unload goods in Irish ports.

In 2009, Irish ports handled 41.8 million tonnes of goods. Of these, 29.0 million tonnes were goods received and 12.8 million tonnes were goods forwarded. In 2010, Irish ports handled 45.1 million tonnes of goods, of which 30.7 million tonnes were received and 14.4 million tonnes were forwarded. The tables also show:

- ◆ In 2009 and 2010 foreign trade accounted for 95.3% and 96.1% respectively of all goods handled.
- ◆ In 2009 and 2010, in terms of tonnage of goods handled, trade with Great Britain and Northern Ireland accounted for 42.5% and 41.5% respectively of all maritime foreign trade.
- ◆ In 2009, 13,223 vessels arrived in Irish ports. In 2010, 13,311 vessels arrived.
- ◆ Dublin port is the busiest port. In 2009, it handled 43.7% of all goods received and 46.3% of all goods forwarded. By comparison, in 2010 Dublin port handled 41.5% of all goods received and 47.3% of all goods forwarded.
- ◆ In both 2009 and 2010, Dublin port was the biggest port for roll-on/roll-off activity and lift-on/lift-off activity. Cork was the biggest port for liquid bulk handled while Shannon-Foynes was the biggest port for dry bulk handled.
- ◆ In 2009, scheduled international ferry services disembarked 1,439,000 passengers in Irish ports and embarked 1,436,000 passengers. In 2010, there were 1,544,000 passengers disembarked and 1,535,000 passengers embarked.
- ◆ In both 2009 and 2010, Dublin handled the most scheduled passengers, accounting for 52.0% and 57.1% respectively of all passengers handled.
- ◆ In 2009, 162 cruise ships visited Irish ports carrying 159,466 passengers. In 2010, a total of 173 cruise ships visited carrying 206,609 passengers.
- ◆ In both 2009 and 2010, more cruise ship passengers visited in August than any other month.

Table 9.1 Total Tonnage of Goods handled by Irish Ports, 2004 - 2010

'000

	2004	2005	2006	2007	2008	2009	2010
Total Goods Handled	47,720	52,146	53,318	54,139	51,081	41,836	45,071
Goods Received	34,703	37,654	38,555	38,907	36,049	28,998	30,712
Goods Forwarded	13,017	14,492	14,763	15,232	15,031	12,839	14,359

Source: CSO

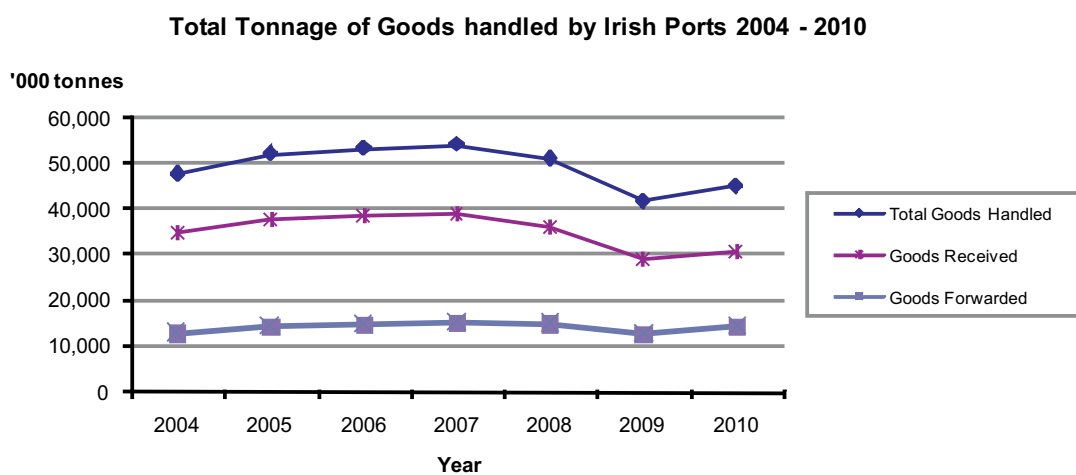

Table 9.2 Tonnage of Goods handled by Irish Ports classified by Region of Trade, 2004-2010

'000

Region of Trade	2004	2005	2006	2007	2008	2009	2010
Total Goods Handled							
Foreign Trade							
Great Britain & Northern Ireland	19,344	20,499	19,882	20,351	19,949	16,957	18,002
Other E.U.	14,291	15,927	17,343	18,118	17,334	14,267	14,948
Non-E.U.	4,241	4,669	5,188	4,482	2,967	2,749	3,355
Other Ports	8,539	9,182	8,956	9,264	8,908	5,913	7,028
Coastal Trade	1,305	1,870	1,950	1,925	1,923	1,950	1,738
Total	47,720	52,146	53,318	54,139	51,081	41,836	45,071
Goods Received							
Foreign Trade							
Great Britain & Northern Ireland	13,537	14,105	13,695	13,432	13,340	11,225	11,564
Other E.U.	8,962	10,136	11,182	12,350	11,085	9,417	9,576
Non-E.U.	3,392	3,861	4,010	3,427	2,168	2,053	2,587
Other Ports	8,067	8,542	8,623	8,772	8,491	5,358	6,131
Coastal Trade	746	1,010	1,045	926	966	945	852
Total	34,703	37,654	38,555	38,907	36,049	28,998	30,712
Goods Forwarded							
Foreign Trade							
Great Britain & Northern Ireland	5,808	6,394	6,187	6,919	6,610	5,732	6,438
Other E.U.	5,329	5,790	6,160	5,767	6,249	4,850	5,371
Non E.U.	849	808	1,177	1,055	799	696	767
Other Ports	472	640	333	492	417	555	897
Coastal Trade	559	860	905	999	957	1,005	886
Total	13,017	14,492	14,763	15,232	15,031	12,839	14,359

Source: CSO

Table 9.3 Number of Arrivals to Irish Ports and Gross Tonnage of Vessels by Type of Vessel, 2003 - 2010

Year	Liquid Bulk		Dry Bulk		Container		Specialised		General		Passenger		Total	
	Number	Gross Tonnage '000	Number	Gross Tonnage '000	Number	Gross Tonnage '000	Number	Gross Tonnage '000	Number	Gross Tonnage '000	Number	Gross Tonnage '000	Number	Gross Tonnage '000
2003	1,892	9,406	1,477	9,531	2,619	10,997	337	7,682	10,688	180,738	170	74	17,183	218,429
2004	1,944	9,535	1,322	8,536	2,480	11,258	351	8,158	9,916	176,444	310	4,423	16,323	218,355
2005	1,978	10,466	1,333	9,262	2,618	12,768	381	7,997	9,919	175,180	202	4,254	16,431	219,926
2006	1,949	11,756	1,265	9,269	2,658	13,816	306	7,524	9,722	175,385	142	4,508	16,042	222,257
2007	1,713	12,448	1,212	9,156	2,795	14,876	308	8,623	9,934	176,863	123	4,361	16,085	226,326
2008	1,589	12,754	1,465	13,756	2,243	13,642	243	6,250	8,992	175,496	197	7,133	14,729	229,031
2009	1,344	10,361	1,068	7,033	1,986	13,378	121	3,961	8,512	178,981	192	7,469	13,223	221,183
2010	1,349	11,062	1,143	8,255	1,678	12,253	85	3,449	8,813	187,863	243	7,395	13,311	230,276

Source: CSO

Table 9.4A Number of Arrivals to Irish Ports and Gross Tonnage of Vessels classified by Type of Vessel and Port, 2009

Type of Vessel	Liquid Bulk		Dry Bulk		Container		Specialised		General		Passenger		Total	
	Number	Gross Tonnage '000	Number	Gross Tonnage '000	Number	Gross Tonnage '000	Number	Gross Tonnage '000	Number	Gross Tonnage '000	Number	Gross Tonnage '000	Number	Gross Tonnage '000
Total	1,344	10,361	1,068	7,033	1,986	13,378	121	3,961	8,512	178,981	192	7,469	13,223	221,183
Arklow Port	-	-	-	-	-	-	-	-	-	-	-	-	-	-
Bantry Bay	21	684	6	16	-	-	-	-	-	-	5	104	32	803
Castletownbere	-	-	7	12	-	-	-	-	-	-	-	-	7	12
Cork	420	4,144	268	1,293	373	2,521	64	2,730	113 ¹	527	84	4,086	1,322	15,302
Drogheda	33	75	14	33	-	-	-	-	186	493	-	-	233	601
Dublin	472	3,741	308	1,496	1,278	8,582	52	1,200	5,061	122,340	76	2,745	7,247	140,105
Dundalk	-	-	-	-	-	-	-	-	107	196	-	-	107	196
Dun Laoghaire	-	-	-	-	-	-	-	-	317	6,225	-	-	317	6,225
Galway	185	604	22	55	-	-	-	-	-	-	1	10	208	669
Greenore	-	-	71	381	-	-	-	-	35	70	-	-	106	451
Killybegs	-	-	-	-	-	-	5	31	107 ²	436	14	218	126	685
Kilrush	-	-	-	-	-	-	-	-	-	-	-	-	-	-
Kinsale	-	-	51	111	-	-	-	-	-	-	-	-	51	111
New Ross	46	136	147	333	-	-	-	-	-	-	-	-	193	470
Rosslare	-	-	-	-	-	-	-	-	1,990	46,469	-	-	1,990	46,469
Shannon Foynes Port	167	976	127	3,235	-	-	-	-	291	1,267	4	83	589	5,560
Sligo	-	-	25	51	-	-	-	-	-	-	-	-	25	51
Tralee Fenit	-	-	-	-	-	-	-	-	13	110	-	-	13	110
Waterford	-	-	1	3	335	2,274	-	-	229	723	8	223	573	3,224
Wicklow	-	-	-	-	-	-	-	-	58	121	-	-	58	121
Youghal	-	-	21	13	-	-	-	-	5	5	-	-	26	18

¹ Includes 9 offshore support vessels (gross tonnage 201,137)

² Includes 74 offshore support vessels (gross tonnage 312,109) and 7 dry cargo barges (gross tonnage 17,545)

Source: CSO

Table 9.4B Number of Arrivals to Irish Ports and Gross Tonnage of Vessels classified by Type of Vessel and Port, 2010

Type of Vessel	Liquid Bulk		Dry Bulk		Container		Specialised		General		Passenger		Total	
	Number	Gross Tonnage '000	Number	Gross Tonnage '000	Number	Gross Tonnage '000	Number	Gross Tonnage '000	Number	Gross Tonnage '000	Number	Gross Tonnage '000	Number	Gross Tonnage '000
Total	1,349	11,062	1,143	8,255	1,678	12,253	85	3,449	8,813	187,863	243	7,395	13,311	230,276
Arklow Port	-	-	-	-	-	-	-	-	-	-	-	-	-	-
Bantry Bay	38	909	1	2	-	-	-	-	-	-	9	105	48	1,015
Castletownbere	-	-	13	21	-	-	-	-	-	-	-	-	13	21
Cork	421	4,444	330	1,710	326	2,449	58	2,653	100	223	213	6,967	1,448	18,445
Drogheda	26	57	10	18	-	-	-	-	173	435	-	-	209	510
Dublin	498	3,947	325	1,554	1,182	8,789	27	796	5,401	133,487	1	78	7,434	148,652
Dundalk	-	-	-	-	-	-	-	-	64	124	-	-	64	124
Dun Laoghaire	-	-	-	-	-	-	-	-	389	3,618	-	-	389	3,618
Galway	170	586	17	43	-	-	-	-	-	-	-	-	187	630
Greenore	-	-	92	447	-	-	-	-	34	73	-	-	126	519
Killybegs	-	-	-	-	-	-	-	-	99 ¹	303	5	63	104	366
Kilrush	-	-	-	-	-	-	-	-	-	-	-	-	-	-
Kinsale	-	-	53	120	-	-	-	-	-	-	-	-	53	120
New Ross	33	88	130	244	-	-	-	-	11	17	-	-	174	349
Rosslare	-	-	-	-	-	-	-	-	1,778	46,560	-	-	1,778	46,560
Shannon Foynes Port	163	1,031	147	4,025	-	-	-	-	380	1,864	4	29	694	6,949
Sligo	-	-	23	50	-	-	-	-	-	-	-	-	23	50
Tralee Fenit	-	-	-	-	-	-	-	-	9	81	-	-	9	81
Waterford	-	-	2	21	170	1,016	-	-	272	919	11	153	455	2,108
Wicklow	-	-	-	-	-	-	-	-	53	117	-	-	53	117
Youghal	-	-	-	-	-	-	-	-	50	41	-	-	50	41

¹ Includes 61 offshore support vessels (gross tonnage 107,000)

Source: CSO

Table 9.5A Total Tonnage of Goods handled by Irish Ports classified by Port and Region of Trade, 2009

Port						'000
	Great Britain & Northern Ireland	Other E.U.	Non-E.U.	Other Ports	Coastal Trade	Total
Goods Received	11,225	9,417	2,053	5,358	945	28,998
Arklow Port	-	-	-	-	-	-
Bantry Bay	337	42	-	-	-	379
Castletownbere	-	-	17	-	-	17
Cork	842	1,907	1,232	919	123	5,023
Drogheda	123	271	9	59	9	471
Dublin	7,888	3,561	554	543	121	12,667
Dundalk	40	155	3	-	-	198
Dun Laoghaire	11	-	-	-	-	11
Galway	254	38	-	-	393	686
Greenore	43	189	22	136	-	390
Killybegs	1	5	-	2	-	8
Kilrush	-	-	-	-	-	-
Kinsale	42	76	3	22	-	143
New Ross	100	250	40	13	20	422
Rosslare	814	248	-	-	-	1,062
Shannon Foynes Port	611	1,573	135	3,579	280	6,179
Sligo	27	4	-	-	-	31
Tralee Fenit	-	-	-	-	-	-
Waterford	74	1,041	32	85	-	1,232
Wicklow	-	53	-	-	-	53
Youghal	18	3	4	-	-	26
Goods Forwarded	5,732	4,850	696	555	1,005	12,839
Arklow Port	-	-	-	-	-	-
Bantry Bay	22	233	-	179	120	555
Castletownbere	-	-	-	-	-	-
Cork	473	1,188	522	126	636	2,945
Drogheda	2	32	6	-	1	41
Dublin	3,730	2,059	80	22	48	5,939
Dundalk	7	17	-	-	-	24
Dun Laoghaire	3	-	-	-	-	3
Galway	5	30	-	3	-	37
Greenore	-	-	-	-	-	-
Killybegs	-	13	18	22	26	79
Kilrush	-	-	-	-	-	-
Kinsale	-	-	-	-	-	-
New Ross	23	55	3	-	12	93
Rosslare	969	298	-	-	-	1,266
Shannon Foynes Port	448	541	54	194	162	1,399
Sligo	-	20	2	-	-	22
Tralee Fenit	6	1	1	9	-	17
Waterford	44	344	11	-	-	399
Wicklow	-	20	-	-	-	20
Youghal	-	-	-	-	-	-

Source: CSO

Table 9.5A Total Tonnage of Goods handled by Irish Ports classified by Port and Region of Trade, 2009
- continued

'000

Port	Great Britain & Northern Ireland	Other E.U.	Non-E.U.	Other Ports	Coastal Trade	Total
Total Goods Handled	16,957	14,267	2,749	5,913	1,950	41,836
Arklow Port	-	-	-	-	-	-
Bantry Bay	359	275	-	179	120	933
Castletownbere	-	-	17	-	-	17
Cork	1,315	3,095	1,754	1,045	759	7,968
Drogheda	126	303	15	59	9	512
Dublin	11,618	5,620	634	565	169	18,606
Dundalk	47	172	3	-	-	222
Dun Laoghaire	14	-	-	-	-	14
Galway	260	68	-	3	393	723
Greenore	43	189	22	136	-	390
Killybegs	1	17	19	24	26	87
Kilrush	-	-	-	-	-	-
Kinsale	42	76	3	22	-	143
New Ross	123	305	43	13	32	515
Rosslare	1,783	546	-	-	-	2,328
Shannon Foynes Port	1,059	2,114	189	3,773	442	7,577
Sligo	27	24	2	-	-	53
Tralee Fenit	6	1	1	9	-	17
Waterford	117	1,386	43	85	-	1,631
Wicklow	-	73	-	-	-	73
Youghal	18	3	4	-	-	26

Source: CSO

Table 9.5B Total Tonnage of Goods handled by Irish Ports classified by Port and Region of Trade, 2010

Port						'000
	Great Britain & Northern Ireland	Other E.U.	Non-E.U.	Other Ports	Coastal Trade	Total
Goods Received	11,564	9,576	2,587	6,131	852	30,712
Arklow Port	-	-	-	-	-	-
Bantry Bay	357	229	-	-	-	586
Castletownbere	-	-	26	-	-	26
Cork	864	1,752	1,416	1,293	118	5,442
Drogheda	114	229	35	28	6	412
Dublin	7,776	3,647	733	376	219	12,750
Dundalk	6	123	-	-	-	129
Dun Laoghaire	2	-	-	-	-	2
Galway	277	44	-	-	313	633
Greenore	52	218	23	201	-	494
Killybegs	1	-	-	-	3	4
Kilrush	-	-	-	-	-	-
Kinsale	74	71	11	-	3	159
New Ross	116	237	67	-	8	429
Rosslare	883	271	-	-	-	1,154
Shannon Foynes Port	863	1,852	136	4,162	165	7,177
Sligo	32	1	-	-	-	34
Tralee Fenit	-	-	-	-	-	-
Waterford	113	833	135	73	18	1,170
Wicklow	-	45	3	-	-	48
Youghal	35	24	2	-	-	61
Goods Forwarded	6,438	5,371	767	897	886	14,359
Arklow Port	-	-	-	-	-	-
Bantry Bay	217	70	22	265	65	639
Castletownbere	-	-	-	-	-	-
Cork	401	1,251	558	213	601	3,024
Drogheda	50	34	3	-	-	87
Dublin	4,179	2,347	123	39	109	6,797
Dundalk	1	10	-	1	-	11
Dun Laoghaire	-	-	-	-	-	-
Galway	6	32	-	-	-	38
Greenore	3	-	5	-	-	8
Killybegs	1	11	21	39	6	78
Kilrush	-	-	-	-	-	-
Kinsale	-	-	-	-	-	-
New Ross	11	4	-	-	-	15
Rosslare	995	352	-	-	-	1,348
Shannon Foynes Port	541	987	17	336	76	1,957
Sligo	-	21	-	-	-	21
Tralee Fenit	2	-	9	1	-	12
Waterford	19	222	10	2	29	281
Wicklow	12	29	-	-	-	41
Youghal	1	1	-	-	-	2

Source: CSO

Table 9.5B Total Tonnage of Goods handled by Irish Ports classified by Port and Region of Trade, 2010
- continued

Port						'000
	Great Britain & Northern Ireland	Other E.U.	Non-E.U.	Other Ports	Coastal Trade	Total
Total Goods Handled	18,002	14,948	3,355	7,028	1,738	45,071
Arklow Port	-	-	-	-	-	-
Bantry Bay	573	299	22	265	65	1,224
Castletownbere	-	-	26	-	-	26
Cork	1,264	3,003	1,973	1,506	719	8,466
Drogheda	163	263	38	28	6	499
Dublin	11,955	5,994	856	415	328	19,548
Dundalk	8	132	-	1	-	140
Dun Laoghaire	2	-	-	-	-	2
Galway	283	75	-	-	313	671
Greenore	55	218	29	201	-	503
Killybegs	2	11	21	39	9	82
Kilrush	-	-	-	-	-	0
Kinsale	74	71	11	-	3	159
New Ross	127	242	67	-	8	444
Rosslare	1,878	623	-	-	-	2,502
Shannon Foynes Port	1,404	2,839	153	4,498	240	9,134
Sligo	32	22	-	-	-	54
Tralee Fenit	2	-	9	1	-	12
Waterford	131	1,055	144	74	47	1,451
Wicklow	12	74	3	-	-	89
Youghal	36	25	2	-	-	63

Source: CSO

Table 9.6A Total Tonnage of Goods handled by Irish Ports classified by Port and Category of Traffic, 2009

'000

Port	Category of Traffic					Total
	Roll-on/Roll-off	Lift-on/Lift-off	Liquid Bulk	Dry Bulk	Break Bulk & all Other Goods	
Goods Received	6,052	3,767	9,906	8,789	484	28,998
Arklow Port	-	-	-	-	-	-
Bantry Bay	-	-	379	-	-	379
Castletownbere	-	-	-	8	9	17
Cork	21	613	3,398	927	65	5,023
Drogheda	-	6	35	356	74	471
Dublin	4,958	2,592	4,049	959	109	12,667
Dundalk	-	-	-	192	6	198
Dun Laoghaire	11	-	-	-	-	11
Galway	-	-	661	15	10	686
Greenore	-	-	-	317	73	390
Killybegs	-	-	-	-	8	8
Kilrush	-	-	-	-	-	-
Kinsale	-	-	-	143	-	143
New Ross	-	-	335	83	4	422
Rosslare	1,062	-	-	-	-	1,062
Shannon Foynes Port	-	-	1,032	5,121	25	6,179
Sligo	-	-	-	31	-	31
Tralee Fenit	-	-	-	-	-	-
Waterford	-	557	17	638	21	1,232
Wicklow	-	-	-	-	53	53
Youghal	-	-	-	-	26	26
Goods Forwarded	4,876	2,892	2,195	2,396	480	12,839
Arklow Port	-	-	-	-	-	-
Bantry Bay	-	-	532	22	-	555
Castletownbere	-	-	-	-	-	-
Cork	22	808	1,602	389	123	2,945
Drogheda	-	6	-	34	1	41
Dublin	3,584	1,731	0	612	11	5,939
Dundalk	-	-	-	-	24	24
Dun Laoghaire	3	-	-	-	-	3
Galway	-	-	-	-	37	37
Greenore	-	-	-	-	-	-
Killybegs	-	-	1	-	79	79
Kilrush	-	-	-	-	-	-
Kinsale	-	-	-	-	-	-
New Ross	-	-	60	32	1	93
Rosslare	1,266	-	-	-	-	1,266
Shannon Foynes Port	-	-	-	1,278	121	1,399
Sligo	-	-	-	6	15	22
Tralee Fenit	-	-	-	-	17	17
Waterford	-	346	-	3	51	399
Wicklow	-	-	-	20	-	20
Youghal	-	-	-	-	-	-

Source: CSO

Table 9.6A Total Tonnage of Goods handled by Irish Ports classified by Port and Category of Traffic, 2009 - continued

'000

Port	Category of Traffic					Total
	Roll-on/Roll-off	Lift-on/Lift-off	Liquid Bulk	Dry Bulk	Break Bulk & all Other Goods	
Total Goods Handled	10,928	6,659	12,100	11,185	964	41,836
Arklow Port	-	-	-	-	-	-
Bantry Bay	-	-	911	22	-	933
Castletownbere	-	-	-	8	9	17
Cork	43	1,421	5,001	1,316	188	7,968
Drogheda	-	12	35	390	75	512
Dublin	8,543	4,323	4,049	1,571	119	18,606
Dundalk	-	-	-	192	30	222
Dun Laoghaire	14	-	-	-	-	14
Galway	-	-	661	15	47	723
Greenore	-	-	-	317	73	390
Killybegs	-	-	-	-	87	87
Kilrush	-	-	-	-	-	-
Kinsale	-	-	-	143	-	143
New Ross	-	-	395	114	6	515
Rosslare	2,328	-	-	-	-	2,328
Shannon Foynes Port	-	-	1,032	6,400	146	7,577
Sligo	-	-	-	37	15	53
Tralee Fenit	-	-	-	-	17	17
Waterford	-	902	17	640	72	1,631
Wicklow	-	-	-	20	53	73
Youghal	-	-	-	-	26	26

Source: CSO

Table 9.6B Total Tonnage of Goods handled by Irish Ports classified by Port and Category of Traffic, 2010

'000

Port	Category of Traffic					Total
	Roll-on/Roll-off	Lift-on/Lift-off	Liquid Bulk	Dry Bulk	Break Bulk & all Other Goods	
Goods Received	6,728	3,656	9,551	10,364	413	30,712
Arklow Port	-	-	-	-	-	-
Bantry Bay	-	-	586	-	-	586
Castletownbere	-	-	-	-	26	26
Cork	51	642	3,446	1,239	64	5,442
Drogheda	-	0	29	354	29	412
Dublin	5,521	2,670	3,694	828	37	12,750
Dundalk	-	-	-	129	1	129
Dun Laoghaire	2	-	-	-	-	2
Galway	-	-	620	4	9	633
Greenore	-	-	-	423	72	494
Killybegs	-	-	-	-	4	4
Kilrush	-	-	-	-	-	-
Kinsale	-	-	-	159	-	159
New Ross	-	-	81	332	17	429
Rosslare	1,154	-	-	-	-	1,154
Shannon Foynes Port	-	-	1,082	6,085	10	7,177
Sligo	-	-	-	34	-	34
Tralee Fenit	-	-	-	-	-	-
Waterford	-	344	13	778	36	1,170
Wicklow	-	-	-	-	48	48
Youghal	-	-	-	-	61	61
Goods Forwarded	5,529	2,800	2,468	3,071	491	14,359
Arklow Port	-	-	-	-	-	-
Bantry Bay	-	-	638	-	1	639
Castletownbere	-	-	-	-	-	-
Cork	38	682	1,744	391	169	3,024
Drogheda	-	1	-	82	4	87
Dublin	4,143	1,878	86	661	30	6,797
Dundalk	-	-	-	1	11	11
Dun Laoghaire	0	-	-	-	-	0
Galway	-	-	-	-	38	38
Greenore	-	-	-	3	5	8
Killybegs	-	-	-	2	76	78
Kilrush	-	-	-	-	-	-
Kinsale	-	-	-	-	-	-
New Ross	-	-	-	3	12	15
Rosslare	1,348	-	-	-	-	1,348
Shannon Foynes Port	-	-	-	1,880	76	1,957
Sligo	-	-	-	-	21	21
Tralee Fenit	-	-	-	-	12	12
Waterford	-	239	-	7	35	281
Wicklow	-	-	-	41	-	41
Youghal	-	-	-	-	2	2

Source: CSO

Table 9.6B Total Tonnage of Goods handled by Irish Ports classified by Port and Category of Traffic, 2010 - continued '000

Port	Category of Traffic					Total
	Roll-on/Roll-off	Lift-on/Lift-off	Liquid Bulk	Dry Bulk	Break Bulk & all Other Goods	
Total Goods Handled	12,256	6,457	12,019	13,435	904	45,071
Arklow Port	-	-	-	-	-	-
Bantry Bay	-	-	1,224	-	1	1,224
Castletownbere	-	-	-	-	26	26
Cork	88	1,324	5,190	1,630	233	8,466
Drogheda	-	1	29	436	33	499
Dublin	9,664	4,548	3,780	1,488	67	19,548
Dundalk	-	-	-	129	11	140
Dun Laoghaire	2	-	-	-	-	2
Galway	-	-	620	4	47	671
Greenore	-	-	-	426	77	503
Killybegs	-	-	-	2	80	82
Kilrush	-	-	-	-	-	-
Kinsale	-	-	-	159	-	159
New Ross	-	-	81	335	29	444
Rosslare	2,502	-	-	-	-	2,502
Shannon Foynes Port	-	-	1,082	7,965	87	9,134
Sligo	-	-	-	34	21	54
Tralee Fenit	-	-	-	-	12	12
Waterford	-	583	13	785	71	1,451
Wicklow	-	-	-	41	48	89
Youghal	-	-	-	-	63	63

Source: CSO

Table 9.7 Number of Cruise Ships and Passengers by Port, 2009 - 2010

Port	Number of Cruise ships		Number of Passengers	
	2009	2010	2009	2010
Bantry	5	9	2,522	2,653
Cork	52	51	71,557	100,256
Dublin	76	85	71,837	91,742
Galway	2	0	650	0
Killybegs	14	5	5,438	2,028
Shannon Foynes	3	4	1,166	1,045
Waterford	10	19	6,296	8,885
Total	162	173	159,466	206,609

Source: CSO

Table 9.8 Number of Cruise Ships and Passengers by Month of Arrival, 2009 - 2010

Month	Number of cruise ships		Number of Passengers	
	2009	2010	2009	2010
January	0	0	0	0
February	0	0	0	0
March	0	0	0	0
April	5	5	5,382	14,148
May	27	32	22,882	29,550
June	35	37	34,032	31,705
July	28	24	27,649	38,954
August	35	44	38,784	55,508
September	30	24	27,006	28,693
October	1	5	2,495	5,771
November	1	2	1,236	2,280
December	0	0	0	0
Total	162	173	159,466	206,609

Source: CSO

Table 9.9A Passengers on Scheduled International Ferry Services disembarking/embarking classified by Port and Route, 2009

Port	Country										Total
	Great Britain					France					
	Fishguard	Holyhead	Liverpool	Milford Haven (inc. Pembroke)	Swansea	Cherbourg	Roscoff	Other ¹			
Disembarking											
Cork	-	-	-	-	-	-	45	-	-	45	
Dublin	-	736	34	-	-	-	-	4	-	774	
Dun Laoghaire	-	145	-	-	-	-	-	-	-	145	
Rosslare	238	-	-	140	-	64	27	5	-	474	
Total	238	882	34	140	-	64	72	9	-	1,439	
Embarking											
Cork	-	-	-	-	-	-	45	-	-	45	
Dublin	-	676	40	-	-	-	-	4	-	720	
Dun Laoghaire	-	199	-	-	-	-	-	-	-	199	
Rosslare	235	-	-	132	-	70	30	5	-	473	
Total	235	875	40	132	-	70	75	10	-	1,436	
All Passengers											
Cork	-	-	-	-	-	-	90	-	-	90	
Dublin	-	1,412	74	-	-	-	-	9	-	1,494	
Dun Laoghaire	-	344	-	-	-	-	-	-	-	344	
Rosslare	473	-	-	273	-	134	57	10	-	947	
Total	473	1,756	74	273	-	134	147	18	-	2,875	

¹ Not precluding British and French ports

Table 9.9B Passengers on Scheduled International Ferry Services disembarking/embarking classified by Port and Route, 2010

Port	Country											Total
	Great Britain				France			Other ¹	Total			
	Fishguard	Holyhead	Liverpool	Milford Haven (inc. Pembroke)	Swansea	Cherbourg	Roscoff					
Disembarking												
Cork	-	-	-	-	39	-	38	-	-	-	77	
Dublin	-	857	40	-	-	-	-	4	-	-	901	
Dun Laoghaire	-	109	-	-	-	-	-	-	-	-	109	
Rosslare	201	-	-	145	-	83	29	-	-	-	458	
Total	201	966	40	145	39	83	67	4	4	4	1,544	
Embarking												
Cork	-	-	-	-	39	-	39	-	-	-	77	
Dublin	-	812	42	-	-	-	-	4	-	-	858	
Dun Laoghaire	-	146	-	-	-	-	-	-	-	-	146	
Rosslare	199	-	-	137	-	87	31	-	-	-	454	
Total	199	958	42	137	39	87	70	4	4	4	1,535	
All Passengers												
Cork	-	-	-	-	77	-	76	-	-	-	154	
Dublin	-	1,670	82	-	-	-	-	7	-	-	1,759	
Dun Laoghaire	-	254	-	-	-	-	-	-	-	-	254	
Rosslare	400	-	-	282	-	170	60	-	-	-	912	
Total	400	1,924	82	282	77	170	137	7	7	7	3,079	

¹ Not precluding British and French ports

Chapter 10

Small Public Service Vehicle Transport

Small Public Service Vehicle Transport

Small Public Service Vehicles (PSVs) consist of taxis, hackneys and limousines. The tables in this chapter are sourced from the Taxi Regulator.

In 2009 there were 26,937 small PSVs licensed to operate. These consisted of 21,135 taxis, 4,497 hackneys and 1,305 limousines. In 2010 there were 25,309 small PSVs consisting of 20,321 taxis, 3,772 hackneys and 1,216 limousines. An analysis of the data also shows that:

- ◆ In 2009, 48.0% of small PSVs were based in Dublin. In 2010, 48.4% of small PSVs were based in Dublin.
- ◆ For both 2009 and 2010, Toyota was the most popular make of car for taxis and hackneys.
- ◆ In 2009, 7.4% of all taxis were wheelchair accessible. In 2010, just 6.9% of all taxis were wheelchair accessible.
- ◆ Some 31.4% of small PSVs were under 5 years old in 2009 compared to 28.6% of small PSVs in 2010.

Table 10.1A Age Profile of Small Public Service Vehicle Fleet by Type, 2009

Age	Number				Total
	Hackney	Limousine	Taxi	Wheelchair Accessible Taxi	
< 1 year of age	49	8	168	7	232
1 to < 2 years of age	199	96	740	71	1,106
2 to < 3 years of age	333	163	1,348	152	1,996
3 to < 4 years of age	339	119	1,644	139	2,241
4 to < 5 years of age	459	110	2,161	140	2,870
5 to < 6 years of age	432	87	2,098	131	2,748
6 to < 7 years of age	442	94	1,995	86	2,617
7 to < 8 years of age	501	91	2,099	112	2,803
8 to < 9 years of age	446	87	1,938	181	2,652
9 to < 10 years of age	418	96	1,771	155	2,440
10+ years of age	879	354	3,603	396	5,232
Total	4,497	1,305	19,565	1,570	26,937

Source: Taxi Regulator

Table 10.2A Number of Small Public Service Vehicles by Type and County of Licensing, 2009

County	Number and Rate					Total	% of national PSV fleet	% of population
	Hackney	Limousine	Taxi	Wheelchair Accessible Taxi				
Carlow	49	1	99	27	176	0.65%	1.19%	
Cavan	107	3	99	16	225	0.84%	1.51%	
Clare	211	41	212	18	482	1.79%	2.62%	
Cork	683	162	1,464	107	2,416	8.97%	11.35%	
Donegal	323	21	208	25	577	2.14%	3.47%	
Dublin	204	385	11,650	687	12,926	47.99%	28.00%	
Galway	366	55	704	78	1,203	4.47%	5.46%	
Kerry	220	79	233	21	553	2.05%	3.30%	
Kildare	268	84	741	97	1,190	4.42%	4.39%	
Kilkenny	58	10	166	28	262	0.97%	2.07%	
Laois	83	6	155	42	286	1.06%	1.58%	
Leitrim	56	6	30	17	109	0.40%	0.68%	
Limerick	194	59	614	40	907	3.37%	4.34%	
Longford	31	3	75	14	123	0.46%	0.81%	
Louth	122	42	519	46	729	2.71%	2.62%	
Mayo	210	29	191	23	453	1.68%	2.92%	
Meath	156	63	1,155	90	1,464	5.43%	3.84%	
Monaghan	107	10	6	11	134	0.50%	1.32%	
Offaly	139	15	83	17	254	0.94%	1.67%	
Roscommon	117	10	42	10	179	0.66%	1.39%	
Sligo	40	22	145	15	222	0.82%	1.44%	
Tipperary	304	33	38	4	379	1.41%	3.52%	
Waterford	75	49	223	31	378	1.40%	2.55%	
Westmeath	58	20	275	44	397	1.47%	1.87%	
Wexford	170	40	147	33	390	1.45%	3.11%	
Wicklow	146	57	291	29	523	1.94%	2.98%	
Total	4,497	1,305	19,565	1,570	26,937	100.00%	100.00%	

Source: Taxi Regulator

Table 10.1B Age Profile of Small Public Service Vehicle Fleet by Type, 2010

Age	Number				Total
	Hackney	Limousine	Taxi	Wheelchair Accessible Taxi	
< 1 year of age	58	15	210	3	286
1 to < 2 years of age	58	8	221	8	295
2 to < 3 years of age	210	99	959	70	1,338
3 to < 4 years of age	366	158	1,829	145	2,498
4 to < 5 years of age	369	122	2,198	140	2,829
5 to < 6 years of age	477	99	2,528	136	3,240
6 to < 7 years of age	407	86	2,266	128	2,887
7 to < 8 years of age	382	81	1,909	77	2,449
8 to < 9 years of age	385	87	1,768	102	2,342
9 to < 10 years of age	279	81	1,412	148	1,920
10+ years of age	781	380	3,620	444	5,225
Total	3,772	1,216	18,920	1,401	25,309

Source: Taxi Regulator

Table 10.2B Number of Small Public Service Vehicles by Type and County of Licensing, 2010

County	Number and Rate					% of national PSV fleet	% of population
	Hackney	Limousine	Taxi	Wheelchair Accessible Taxi	Total		
Carlow	37	1	95	24	157	0.62%	1.19%
Cavan	105	2	101	12	220	0.87%	1.51%
Clare	180	38	204	16	438	1.73%	2.62%
Cork	580	144	1,473	102	2,299	9.08%	11.35%
Donegal	280	23	199	23	525	2.07%	3.47%
Dublin	141	351	11,173	588	12,253	48.41%	28.00%
Galway	297	49	698	77	1,121	4.43%	5.46%
Kerry	202	70	241	21	534	2.11%	3.30%
Kildare	206	77	702	94	1,079	4.26%	4.39%
Kilkenny	53	10	155	28	246	0.97%	2.07%
Laois	68	8	148	38	262	1.04%	1.58%
Leitrim	47	8	34	17	106	0.42%	0.68%
Limerick	148	62	590	42	842	3.33%	4.34%
Longford	32	3	67	11	113	0.45%	0.81%
Louth	92	37	514	41	684	2.70%	2.62%
Mayo	190	31	184	21	426	1.68%	2.92%
Meath	139	61	1,117	79	1,396	5.52%	3.84%
Monaghan	91	8	6	10	115	0.45%	1.32%
Offaly	126	16	81	10	233	0.92%	1.67%
Roscommon	105	13	40	13	171	0.68%	1.39%
Sligo	34	21	138	14	207	0.82%	1.44%
Tipperary	263	36	34	2	335	1.32%	3.52%
Waterford	65	41	228	30	364	1.44%	2.55%
Westmeath	45	20	266	36	367	1.45%	1.87%
Wexford	139	36	142	26	343	1.36%	3.11%
Wicklow	107	50	290	26	473	1.87%	2.98%
Total	3,772	1,216	18,920	1,401	25,309	100.00%	100.00%

Source: Taxi Regulator

Table 10.3A Number of Small Public Service Vehicles by Type and Main Make, 2009

Make	Number				Total
	Hackney	Limousine	Taxi	Wheelchair Accessible Taxi	
Audi	44	16	148		208
Bentley		21			21
BMW	33	44	167		244
Chevrolet	6	1	71		78
Chrysler	12	83	52		147
Citroen	75	4	190	18	287
Daewoo	2	1	31		34
Daimler		36			36
Fiat	42	3	66	487	598
Ford	632	40	1,517	86	2,275
Honda	24	2	302		328
Hyundai	109	3	422		534
Jaguar	3	14	8		25
Kia	52	5	250		307
Lexus	6	35	98		139
Lincoln		35			35
Mazda	52	1	365		418
Mercedes-Benz	424	651	1,912	128	3,115
Mitsubishi	24	1	150		175
Nissan	252	1	2,037	210	2,500
Opel	137	1	411	12	561
Peugeot	125	3	221	26	375
Renault	67	1	245	23	336
Rolls-Royce	1	70			71
Rover	8	1	56		65
Saab	2		20		22
Seat	68		135		203
Skoda	252	2	1,976		2,230
Ssangyong	8	1	64		73
Suzuki	8		13		21
Toyota	1,208	23	6,825	226	8,282
Vauxhall	16	1	54		71
Volkswagen	774	52	1,599	345	2,770
Volvo	20	11	137		168
Other Makes	11	142	23	9	185
Total	4,497	1,305	19,565	1,570	26,937

Source: Taxi Regulator

Table 10.3B Number of Small Public Service Vehicles by Type and Main Make, 2010

Make	Number				Total
	Hackney	Limousine	Taxi	Wheelchair Accessible Taxi	
Audi	45	14	158		217
Bentley		26			26
BMW	29	43	147		219
Chevrolet	9	1	73		83
Chrysler	10	81	64		155
Citroen	64	2	195	17	278
Daewoo	2	1	21		24
Daimler		31			31
Fiat	32	4	65	395	496
Ford	562	37	1,612	87	2,298
Honda	20		295		315
Hyundai	102	2	410		514
Jaguar	2	14	9		25
Kia	52	3	274		329
Lexus	8	39	65		112
Lincoln		34			34
Mazda	31	1	315		347
Mercedes-Benz	321	615	1,546	110	2,592
Mitsubishi	7	1	126		134
Nissan	172	1	1,806	202	2,181
Opel	94	1	375	9	479
Peugeot	98	2	184	26	310
Renault	50	1	246	24	321
Rolls-Royce		53			53
Rover	5	1	42		48
Saab	2		17		19
Seat	64		114		178
Skoda	253	3	2,152		2,408
Ssangyong	9	1	87		97
Suzuki	4		10		14
Toyota	987	20	6,689	205	7,901
Vauxhall	19	2	71		92
Volkswagen	690	47	1,618	321	2,676
Volvo	18	12	115		145
Other Makes	11	123	19	5	158
Total	3,772	1,216	18,920	1,401	25,309

Source: Taxi Regulator

Table 10.4A Number of Small Public Service Vehicles by County and Age of Vehicle, 2009

Number

County	Under 3 years	3 to 4 years	5 to 6 years	7-8 years	9-10 years	11 + years	Total
Carlow	35	38	32	33	22	16	176
Cavan	24	43	48	44	48	18	225
Clare	55	100	94	102	82	49	482
Cork	394	508	449	505	338	222	2,416
Donegal	64	117	115	141	84	56	577
Dublin	1,496	2,480	2,591	2,494	2,126	1,739	12,926
Galway	121	210	274	272	188	138	1,203
Kerry	111	104	104	107	60	67	553
Kildare	133	213	254	259	190	141	1,190
Kilkenny	51	50	38	55	32	36	262
Laois	44	38	50	54	57	43	286
Leitrim	11	22	21	26	17	12	109
Limerick	82	128	187	222	166	122	907
Longford	19	24	30	23	15	12	123
Louth	89	137	145	148	122	88	729
Mayo	53	74	103	80	70	73	453
Meath	171	276	306	306	223	182	1,464
Monaghan	13	26	22	24	30	19	134
Offaly	27	43	44	52	49	39	254
Roscommon	35	38	26	38	19	23	179
Sligo	32	34	28	50	35	43	222
Tipperary	41	74	63	83	60	58	379
Waterford	54	80	80	79	46	39	378
Westmeath	51	89	66	76	68	47	397
Wexford	60	72	80	82	54	42	390
Wicklow	68	93	115	100	76	71	523
Total	3,334	5,111	5,365	5,455	4,277	3,395	26,937

Source: Taxi Regulator

Table 10.4B Number of Small Public Service Vehicles by County and Age of Vehicle, 2010

County	Number						Total
	Under 3 years	3 to 4 years	5 to 6 years	7-8 years	9-10 years	11 + years	
Carlow	17	38	43	23	24	12	157
Cavan	11	46	54	41	43	25	220
Clare	31	98	121	77	64	47	438
Cork	225	539	540	447	317	231	2,299
Donegal	42	101	142	103	68	69	525
Dublin	838	2,616	3,007	2,240	1,769	1,783	12,253
Galway	83	202	274	234	184	144	1,121
Kerry	66	106	112	103	71	76	534
Kildare	72	205	268	229	165	140	1,079
Kilkenny	31	63	52	40	29	31	246
Laois	32	47	53	50	38	42	262
Leitrim	11	13	25	25	15	17	106
Limerick	50	148	183	179	144	138	842
Longford	11	25	32	23	9	13	113
Louth	49	148	168	125	113	81	684
Mayo	32	79	101	78	50	86	426
Meath	87	294	339	315	177	184	1,396
Monaghan	4	22	30	23	15	21	115
Offaly	17	44	41	59	34	38	233
Roscommon	29	37	38	22	20	25	171
Sligo	13	48	30	40	32	44	207
Tipperary	23	68	75	65	52	52	335
Waterford	34	75	108	56	49	42	364
Westmeath	37	84	94	57	48	47	367
Wexford	37	74	83	60	44	45	343
Wicklow	37	107	114	77	77	61	473
Total	1,919	5,327	6,127	4,791	3,651	3,494	25,309

Source: Taxi Regulator

Chapter 11

Prices

Prices

The tables and charts presented in this final chapter are sourced from the monthly and annual average Consumer Price Index (CPI) and the sub indices that relate to Transport.

The base period for the annual indices is Year 2000 (= 100).

Annual CPI

The annual average tables look at the change in the annual average indices for the period 2000 to 2010. They show that the *All items* CPI increased by 27.6% in this period. Detailed transport price indices show that:

- ◆ The purchase price of petrol increased by 44.8% and the purchase price of diesel increased by 44.0% over the period.
- ◆ The purchase price of new and second-hand motorcars decreased by 3.5%.
- ◆ The price of bus fares increased by 59.0%.
- ◆ The price of taxi fares increased by 58.9%.
- ◆ The price of rail fares increased by 54.5%.
- ◆ Sea transport increased by 19.1%.
- ◆ Air transport increased by 16.2%.
- ◆ The price of motor car insurance peaked in 2002 (+33.2%) but by 2010 had decreased by 6.4% from year 2000.

Monthly CPI

The monthly tables present indices from January 2009 to December 2010 with the base period being January 2000. These tables show the seasonal variation of some prices, most notably air travel, which shows prices are at their lowest every January and peaking every August.

Table 11.1 Comparison of Annual Consumer Price Index (CPI) Fuel and Lubricants Index with CPI (All Items), 2000 to 2010

Base Period: Year 2000 = 100

	CPI (All items)	Fuel and Lubricants ¹	Petrol	Diesel	Motor Oil
2000	100.0	100.0	100.0	100.0	100.0
2001	104.9	92.0	92.6	87.9	105.4
2002	109.7	95.4	95.9	91.6	107.9
2003	113.6	96.5	96.6	94.7	114.1
2004	116.0	106.0	106.1	104.7	118.8
2005	118.9	115.9	115.1	119.9	124.5
2006	123.6	123.6	122.9	126.3	132.3
2007	129.6	124.8	124.5	126.8	142.9
2008	134.9	136.0	133.6	146.8	149.3
2009	128.9	122.4	123.1	119.8	153.6
2010	127.6	144.6	144.8	144.0	156.1

¹ Fuel and Lubricants includes petrol, diesel and motor oil

Source: CSO

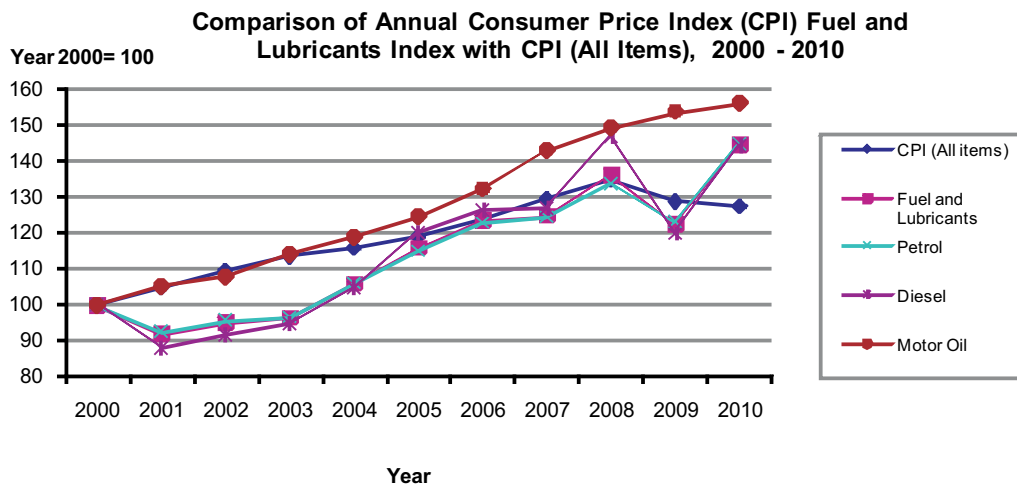

Table 11.2 Comparison of Monthly Consumer Price Index (CPI) Fuel and Lubricants Index with CPI (All Items), January 2009 to December 2010

Base Period: January 2000 = 100

	CPI (All items)	Fuel and Lubricants ¹	Petrol	Diesel	Motor Oil
Jan-09	135.9	118.1	117.3	120.5	159.1
Feb-09	135.4	123.0	123.3	121.4	159.5
Mar-09	135.4	123.4	124.6	117.7	159.1
Apr-09	134.3	128.6	129.1	125.3	159.8
May-09	133.7	132.1	133.4	126.5	159.5
Jun-09	133.3	138.2	140.1	129.4	160.1
Jul-09	132.2	137.7	139.3	129.9	160.5
Aug-09	132.8	139.8	141.6	131.5	160.7
Sep-09	132.2	140.3	141.9	133.0	160.5
Oct-09	132.0	137.7	139.0	131.4	160.7
Nov-09	132.0	141.9	143.3	135.9	161.7
Dec-09	131.3	141.7	142.9	135.7	161.6
Jan-10	130.5	149.6	150.8	144.5	161.6
Feb-10	131.1	149.2	150.3	144.4	161.6
Mar-10	131.2	153.4	154.5	147.9	161.7
Apr-10	131.5	158.8	159.8	155.0	162.0
May-10	132.2	161.2	162.1	157.3	162.3
Jun-10	132.1	159.3	160.1	155.5	162.4
Jul-10	132.1	159.2	160.0	155.6	162.7
Aug-10	133.0	158.7	159.3	155.5	163.4
Sep-10	132.9	158.3	158.8	155.6	163.4
Oct-10	132.9	157.7	158.0	155.7	164.0
Nov-10	132.8	157.9	158.3	156.4	164.5
Dec-10	133.0	169.0	169.5	166.2	164.9

¹ Fuel and Lubricants includes petrol, diesel and motor oil

Source: CSO

Table 11.3 Comparison of Annual Consumer Price Index (CPI) Purchase of Vehicles Index with CPI (All Items), 2000 to 2010

Base Period: Year 2000 = 100

	CPI (All items)	Purchase of Vehicles ¹	New and Secondhand		
			Motorcars	Motorcycles	Bicycles
2000	100.0	100.0	100.0	100.0	100.0
2001	104.9	100.2	100.1	103.6	102.6
2002	109.7	102.4	102.4	102.3	102.3
2003	113.6	104.3	104.4	103.3	101.2
2004	116.0	105.5	105.7	100.9	98.8
2005	118.9	106.4	106.6	100.1	98.3
2006	123.6	107.5	107.9	98.5	97.5
2007	129.6	108.2	108.5	97.9	96.5
2008	134.9	107.4	107.8	98.4	95.8
2009	128.9	102.3	102.6	97.6	92.7
2010	127.6	96.3	96.5	94.4	89.4

¹Purchase of Vehicles includes new and secondhand motorcars, motorcycles and bicycles

Source: CSO

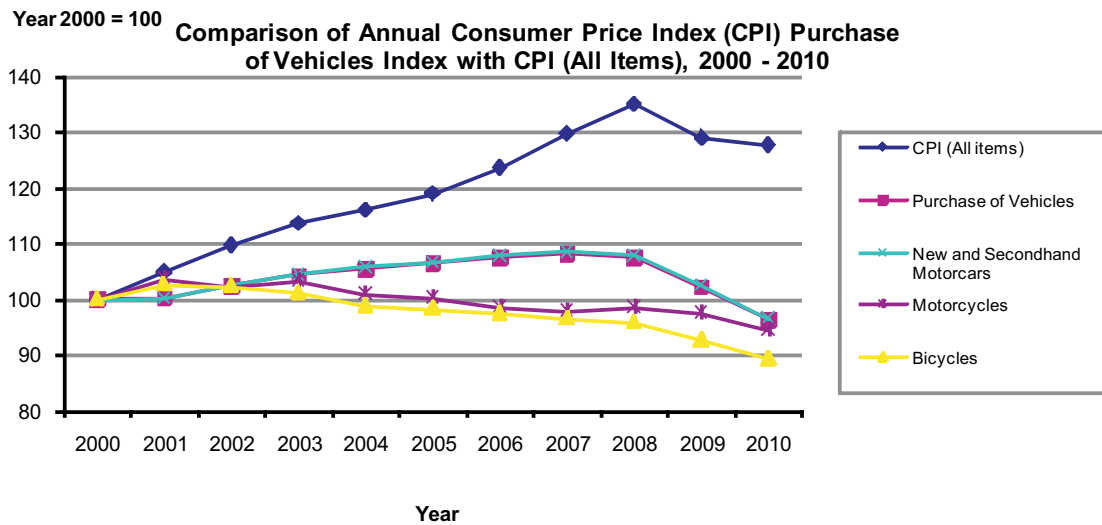

Table 11.4 Comparison of Monthly Consumer Price Index (CPI) Purchase of Vehicles Index with CPI (All Items), January 2009 to December 2010

Base Period: January 2000 = 100

	CPI (All items)	Purchase of Vehicles ¹	New and Secondhand Motorcars	Motorcycles	Bicycles
Jan-09	135.9	106.5	106.8	100.6	96.3
Feb-09	135.4	102.2	102.4	100.4	97.8
Mar-09	135.4	102.2	102.4	100.9	96.5
Apr-09	134.3	103.2	103.5	100.9	96.5
May-09	133.7	102.7	102.9	100.3	96.4
Jun-09	133.3	102.7	102.9	99.9	96.2
Jul-09	132.2	102.7	102.8	99.9	95.5
Aug-09	132.8	103.0	103.2	99.8	94.8
Sep-09	132.2	103.1	103.2	99.8	94.5
Oct-09	132.0	102.1	102.3	99.4	93.8
Nov-09	132.0	101.5	101.7	99.4	93.2
Dec-09	131.3	99.1	99.4	99.4	91.8
Jan-10	130.5	98.1	98.3	99.4	90.9
Feb-10	131.1	97.8	97.9	96.8	91.4
Mar-10	131.2	98.1	98.3	96.8	91.7
Apr-10	131.5	97.8	97.9	96.7	90.9
May-10	132.2	97.5	97.6	96.5	91.1
Jun-10	132.1	97.1	97.3	96.9	91.7
Jul-10	132.1	97.1	97.2	96.7	91.3
Aug-10	133.0	96.8	96.9	96.6	92.6
Sep-10	132.9	96.3	96.4	96.3	93.2
Oct-10	132.9	95.7	95.8	96.8	93.4
Nov-10	132.8	94.7	94.8	96.8	92.4
Dec-10	133.0	93.2	93.3	96.8	92.2

¹ Purchase of Vehicles includes new and secondhand motorcars, motorcycles and bicycles

Source: CSO

Table 11.5 Comparison of Annual Consumer Price Index (CPI) Transport Services Index with CPI (All Items), 2000 to 2010

Base Period: Year 2000 = 100

	CPI (All items)	Transport Services ¹	Rail Transport	Road Transport	Bus Fares	Taxis	Air Transport	Sea Transport	Combined Transport
2000	100.0	100.0	100.0	100.0	100.0	100.0	100.0	100.0	100.0
2001	104.9	102.2	102.0	101.3	100.9	102.2	109.4	92.8	101.0
2002	109.7	108.1	105.7	108.4	103.0	116.0	113.6	98.6	103.4
2003	113.6	115.5	113.8	117.3	114.8	121.4	112.7	107.1	116.7
2004	116.0	120.5	120.0	120.1	118.0	124.1	126.0	114.1	118.5
2005	118.9	122.6	127.8	124.3	120.5	130.2	112.1	114.3	122.1
2006	123.6	128.4	131.9	129.3	125.8	134.7	123.2	125.1	128.8
2007	129.6	138.7	136.0	136.6	130.0	146.8	128.4	124.5	135.2
2008	134.9	138.6	141.4	141.3	138.1	148.9	117.1	130.2	141.4
2009	128.9	144.0	154.1	154.3	155.0	158.9	106.4	114.6	155.1
2010	127.6	148.1	154.5	156.1	159.0	158.9	116.2	119.1	155.9

¹ Transport Services includes rail transport, road transport, bus fares, taxis, air transport, sea transport, and combined transport

Source: CSO

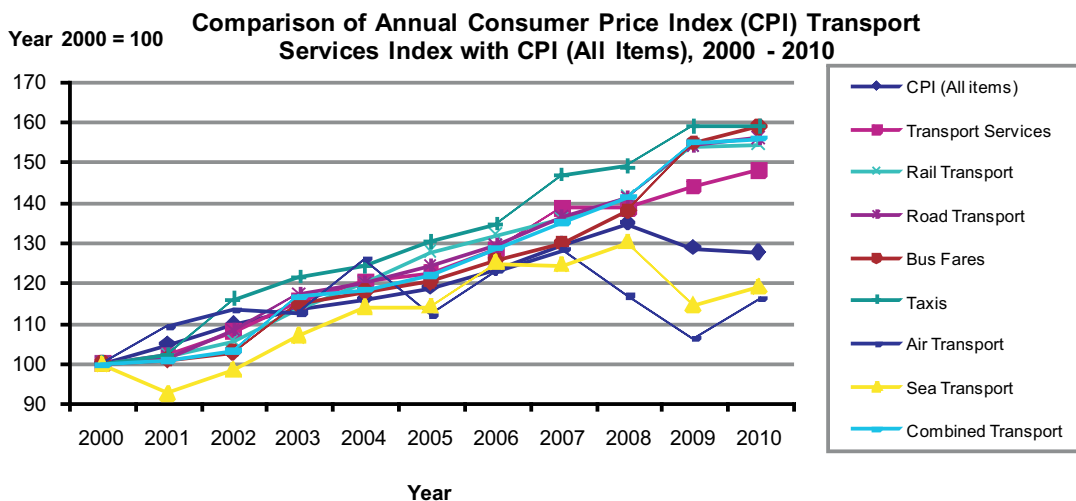

Table 11.6 Comparison of Monthly Consumer Price Index (CPI) Air and Sea Transport with CPI (All Items), January 2009 to December 2010

Base Period: January 2000 = 100

	CPI (All items)	Air Transport	Sea Transport
Jan-09	135.9	88.8	139.1
Feb-09	135.4	107.7	138.9
Mar-09	135.4	122.6	130.3
Apr-09	134.3	104.1	105.0
May-09	133.7	100.9	106.6
Jun-09	133.3	106.9	116.7
Jul-09	132.2	120.7	127.0
Aug-09	132.8	129.2	125.0
Sep-09	132.2	93.4	112.3
Oct-09	132.0	93.1	116.9
Nov-09	132.0	102.3	117.5
Dec-09	131.3	110.7	116.9
Jan-10	130.5	83.3	117.8
Feb-10	131.1	105.7	122.0
Mar-10	131.2	122.3	122.4
Apr-10	131.5	107.0	122.5
May-10	132.2	122.0	119.2
Jun-10	132.1	123.4	124.4
Jul-10	132.1	130.7	139.4
Aug-10	133.0	152.8	135.9
Sep-10	132.9	108.5	126.4
Oct-10	132.9	112.1	126.1
Nov-10	132.8	113.9	126.1
Dec-10	133.0	118.1	126.2

Source: CSO

Table 11.7 Comparison of Annual Consumer Price Index (CPI) Other Transport Related Costs with CPI (All Items), 2000 to 2010

Base Period: Year 2000 = 100

	CPI (All items)	Maintenance and Repairs	Motor Car Insurance	Motor Tax	Other Vehicle Costs	Other Services
2000	100.0	100.0	100.0	100.0	100.0	100.0
2001	104.9	109.1	117.5	104.1	106.0	105.3
2002	109.7	114.5	133.2	105.2	114.8	109.7
2003	113.6	119.3	131.7	117.8	125.4	121.4
2004	116.0	123.7	115.5	123.6	130.2	126.9
2005	118.9	132.0	104.4	123.8	136.5	129.5
2006	123.6	140.2	96.8	123.8	143.5	132.1
2007	129.6	149.3	85.1	123.8	150.1	133.9
2008	134.9	159.8	82.1	134.8	153.7	143.3
2009	128.9	164.8	92.0	141.5	163.4	150.9
2010	127.6	159.2	93.6	141.5	164.9	151.3

Source: CSO

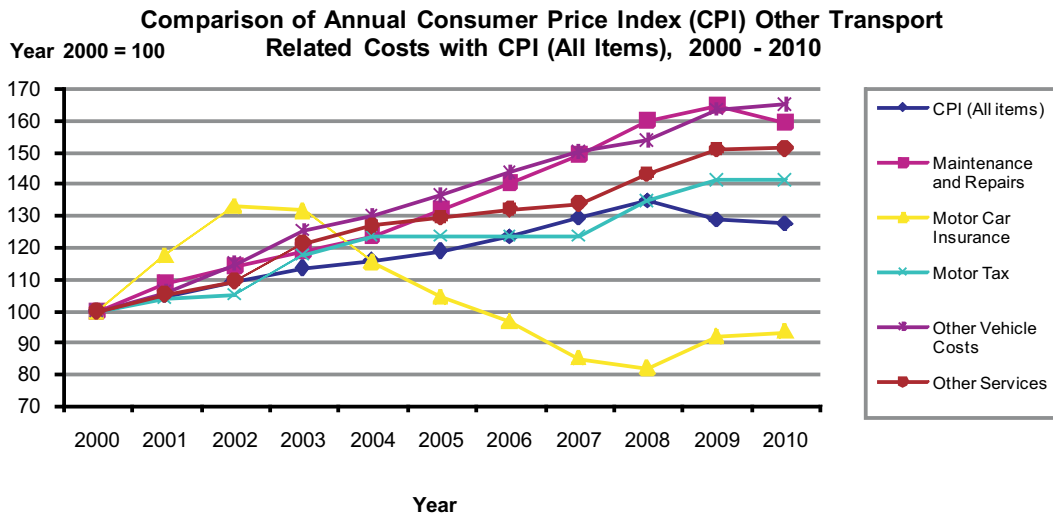

Table 11.8 Comparison of Monthly Consumer Price Index (CPI) Other Transport Related Costs with CPI (All Items), January 2009 to December 2010

Base Period: January 2000 = 100

	CPI (All items)	Maintenance and Repairs	Motor Car Insurance	Other Vehicle Costs	Other Services
Jan-09	135.9	172.3	89.6	162.9	150.7
Feb-09	135.4	172.3	90.9	162.6	150.5
Mar-09	135.4	172.3	93.3	163.7	150.8
Apr-09	134.3	172.5	95.0	168.1	151.9
May-09	133.7	169.3	95.1	168.5	152.0
Jun-09	133.3	169.3	96.1	168.1	151.9
Jul-09	132.2	169.3	96.7	174.9	153.6
Aug-09	132.8	171.7	97.8	176.4	154.0
Sep-09	132.2	171.7	97.9	172.4	152.9
Oct-09	132.0	171.9	97.5	171.2	152.7
Nov-09	132.0	167.4	97.1	169.7	152.3
Dec-09	131.3	167.4	95.2	168.5	152.0
Jan-10	130.5	167.4	96.0	167.3	151.7
Feb-10	131.1	165.6	97.7	167.2	151.7
Mar-10	131.2	165.5	94.1	168.4	152.0
Apr-10	131.5	165.6	95.0	168.5	152.0
May-10	132.2	164.9	94.9	170.6	152.5
Jun-10	132.1	165.0	95.3	173.0	153.1
Jul-10	132.1	165.0	96.3	173.4	153.2
Aug-10	133.0	164.3	97.3	180.4	154.9
Sep-10	132.9	164.3	97.0	171.0	152.7
Oct-10	132.9	164.3	98.1	169.5	152.3
Nov-10	132.8	163.1	99.1	169.7	152.3
Dec-10	133.0	163.2	101.3	167.8	151.9

Source: CSO

