

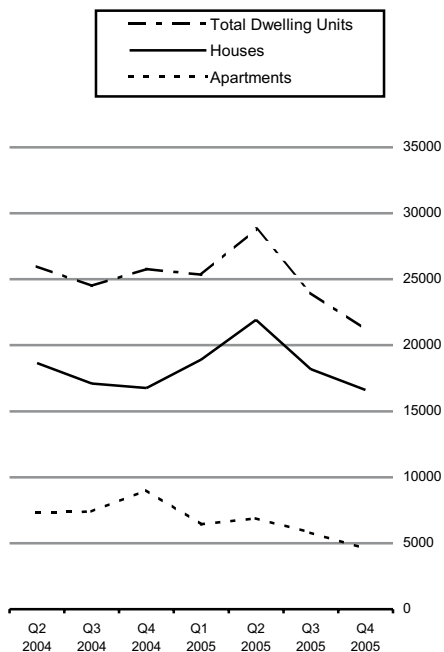

Planning Permissions Quarter 4 2005

Dwelling Units



Number of Dwelling Units

	Houses	Apartments	Total
Oct-Dec 2004	16,772	9,018	25,790
Oct-Dec 2005	16,609	4,594	21,203

New Houses approved down 1% in year

This release shows that for the fourth quarter of 2005, planning permissions were granted for 16,609 new houses, compared with 16,772 units for the same period in 2004, a decrease of 1%. *See Table 4.*

The fourth quarter figures also show that:

- ◆ Planning permissions were granted for 21,203 dwelling units in the fourth quarter of 2005 and 25,790 in the fourth quarter of 2004. This is a decrease of 17.8%. *See Table 4.*
- ◆ Planning permissions were granted for 4,594 new apartments. This compares with 9,018 units in the same quarter of 2004, a decrease of 49.1%. *See Table 7.*
- ◆ One-off houses accounted for 23.2% of all new dwelling units granted planning permission in this quarter. This compares with 19.4% for the same period in 2004. *See Tables 4 & 5.*
- ◆ Total floor area planned was 4,478 thousand sq. metres in the fourth quarter of 2005. Of this, 64.4% was for new dwellings, 26.1% for other new constructions and 9.5% for extensions. The total floor area planned decreased by 5% in comparison with the same quarter of 2004. *See Table 1.*
- ◆ The total number of permissions granted for all developments in 2005 was 50,604 this compares to 50,272 for 2004 an overall increase of 0.7%. *See Table 1.*
- ◆ The total number of houses granted permission in 2005 was 75,650. This compares with 69,576 houses in 2004, an increase of 8.7%. *See Table 4*
- ◆ Overall 99,352 dwelling units were granted permission in 2005, this compares with 101,653 in 2004, a decrease of 2.3%. *See Table 4.*

Published by the Central Statistics Office, Ireland.

Ardee Road
Dublin 6
Ireland

Skehard Road
Cork
Ireland

LoCall: 1890 313 414 (ROI)
0870 8760256 (UK/NI)

Tel: +353-1 498 4000
Fax: +353-1 498 4229

Tel: +353-21 453 5000
Fax: +353-21 453 5555

Both offices may be contacted through any of these telephone numbers.

CSO on the Web: www.cso.ie
and go to
Business Sectors: Construction

Director General: Donal Garvey

Enquiries:

Building Statistics
Queries and Sales

Building Section, ext 5529
Information Section, ext 5032
information@cso.ie

© Central Statistics Office
The contents of this release may be quoted provided the source is given clearly and accurately. Reproduction for own or internal use is permitted.

For more information, contact Nicola Tickner at 1890 313 414 ext 5420 or Fionnuala O'Riordan at 1890 313 414 ext 5621.

Table 1 Summary of Planning Permissions Granted, 1998-2005

Period	Number of Permissions					Total Floor Area (000 m)			
	New Construction		Extension	Alteration and Conversion	Total	New Construction		Extension	Total
	Dwellings	Other				Dwellings	Other		
1998 1st Quarter	3,513	1,216	2,491	602	7,822	1,403	618	333	2,354
2nd "	3,854	1,182	3,087	671	8,794	1,383	521	388	2,292
3rd "	5,027	1,486	4,060	763	11,336	1,897	804	496	3,198
4th "	4,325	1,296	2,938	712	9,271	1,415	605	357	2,377
Year	16,719	5,180	12,576	2,748	37,223	6,098	2,548	1,574	10,221
1999 1st Quarter	5,201	-	-	-	-	-	-	-	-
2nd "	5,674	-	-	-	-	-	-	-	-
3rd "	6,517	-	-	-	-	-	-	-	-
4th "	6,203	-	-	-	-	-	-	-	-
Year	23,595	-	-	-	-	-	-	-	-
2000 1st Quarter	6,630	-	-	-	-	-	-	-	-
2nd "	6,597	-	-	-	-	-	-	-	-
3rd "	6,893	1,449	4,026	762	13,310	3,223	1,159	525	4,906
4th "	6,212	1,354	3,087	612	11,265	3,019	865	417	4,301
Year	26,332	-	-	-	-	-	-	-	-
2001 ¹ 1st Quarter	6,333	1,455	2,986	674	11,448	2,909	1,084	510	4,503
2nd "	5,538	1,465	3,030	639	10,672	2,779	921	368	4,067
3rd "	6,157	1,671	3,715	786	12,329	2,513	998	453	3,964
4th "	5,585	1,606	3,106	754	11,051	2,262	1,020	391	3,672
Year	23,613	6,197	12,837	2,853	45,500	10,463	4,023	1,722	16,206
2002 1st Quarter	5,025	1,512	2,843	856	10,236	2,096	972	423	3,491
2nd "	4,547	1,349	2,883	665	9,444	2,505	873	370	3,748
3rd "	5,502	1,691	3,704	757	11,654	2,335	1,139	429	3,904
4th "	4,654	1,374	2,892	646	9,566	1,856	1,020	401	3,277
Year	19,728	5,926	12,322	2,924	40,900	8,792	4,004	1,623	14,420
2003 1st Quarter	4,846	1,278	2,713	645	9,482	1,797	713	365	2,874
2nd "	5,110	1,465	3,103	677	10,355	2,509	974	345	3,828
3rd "	5,583	1,693	3,457	689	11,422	2,832	1,184	411	4,427
4th "	5,410	1,496	2,886	566	10,358	2,473	1,066	376	3,915
Year	20,949	5,932	12,159	2,577	41,617	9,611	3,937	1,497	15,044
2004 1st Quarter	6,887	1,545	2,820	587	11,839	3,156	940	364	4,461
2nd "	7,563	1,660	3,511	652	13,386	3,344	1,156	398	4,898
3rd "	7,100	1,899	4,076	731	13,806	3,172	1,007	467	4,646
4th "	5,962	1,613	3,061	605	11,241	3,123	1,155	436	4,714
Year	27,512	6,717	13,468	2,575	50,272	12,795	4,258	1,665	18,719
2005 1st Quarter	6,170	1,571	3,028	586	11,355	3,299	985	427	4,711
2nd "	6,722	2,068	3,845	672	13,307	3,764	1,478	488	5,730
3rd "	6,485	2,189	4,476	778	13,928	3,219	1,327	530	5,076
4th "	5,957	1,871	3,533	653	12,014	2,883	1,167	427	4,478
Year	25,334	7,699	14,882	2,689	50,604	13,165	4,957	1,872	19,995

¹ For categories where floor area is a relevant measure

² A review of the series for new dwellings was undertaken and resulted in revised data for 1999 and the first half of 2000. Corresponding revised data were not available for floor area or for permissions other than for new dwellings for those periods.

Table 2 Summary of Planning Permissions granted, fourth quarter 2005, classified by region, county and type of development.

Planning Region and County	Number of Permissions					Total Floor Area (000 sq.m)			
	New Construction		Extension	Alteration and Conversion	Total	New Construction		Extension	Total ¹
	Dwellings	Other				Dwellings	Other		
Border, Midland and Western	2,830	628	1,027	191	4,676	1,332	407	143	1,882
Border	1,312	299	487	85	2,183	581	177	64	821
Cavan	200	41	57	4	302	127	44	9	180
Donegal	491	74	157	28	750	171	43	15	228
Leitrim	119	25	35	2	181	48	11	4	63
Louth	171	53	133	31	388	65	18	15	99
Monaghan	172	53	48	9	282	78	21	9	108
Sligo	159	53	57	11	280	91	40	11	143
Midland	418	119	197	39	773	341	89	29	459
Laois	105	25	48	11	189	66	16	6	88
Longford	70	35	28	7	140	92	30	4	125
Offaly	107	24	51	10	192	49	15	8	72
Westmeath	136	35	70	11	252	134	28	12	174
West	1,100	210	343	67	1,720	410	142	50	602
Galway City	22	9	35	6	72	21	10	8	39
Galway ²	522	83	176	27	808	184	76	25	285
Mayo	328	59	98	26	511	102	23	11	136
Roscommon	228	59	34	8	329	103	33	6	142
Southern and Eastern	3,127	1,243	2,506	462	7,338	1,551	760	284	2,595
Dublin	349	280	835	175	1,639	217	184	70	470
Dublin City	135	129	317	87	668	103	26	19	148
Dun Laoghaire-Rathdown	79	32	195	33	339	30	5	12	46
Fingal	72	64	173	35	344	43	124	21	188
South Dublin	63	55	150	20	288	41	28	18	87
Mid-East	540	216	467	82	1,305	257	126	47	430
Kildare	146	72	116	23	357	82	32	11	124
Meath	169	62	139	20	390	86	42	15	144
Wicklow	225	82	212	39	558	88	52	22	162
Mid-West	438	175	253	60	926	239	128	28	395
Clare	165	60	85	17	327	56	27	14	98
Limerick City	7	14	28	16	65	4	3	2	9
Limerick ²	170	68	91	16	345	126	85	8	219
North Tipperary	96	33	49	11	189	53	12	4	69
South-East	718	258	411	67	1,454	317	154	64	535
Carlow	69	27	48	5	149	45	23	8	76
Kilkenny	133	66	76	10	285	77	34	16	127
South Tipperary	92	41	59	12	204	57	28	11	96
Waterford City	10	9	29	9	57	2	6	5	13
Waterford ²	128	45	74	11	258	37	11	6	54
Wexford	286	70	125	20	501	100	51	18	170
South-West	1,082	314	540	78	2,014	522	168	75	765
Cork City	27	13	59	4	103	16	16	4	36
Cork ²	665	205	349	63	1,282	332	123	44	499
Kerry	390	96	132	11	629	173	30	27	229
State	5,957	1,871	3,533	653	12,014	2,883	1,167	427	4,478

¹ For categories where floor area is a relevant measure

² Excluding cities

Table 3A Number of Planning Permissions granted, fourth quarter 2005, classified by region, type of development and functional category.

Type of Development and Planning Region	Functional Category								Total
	Dwellings	Commercial Buildings	Buildings for Agriculture	Industrial Buildings	Govt., Health and Education	Other Buildings for Social Use	Civil Eng.	Other	
New Construction									
Border, Midland and Western	2,830	182	115	42	34	28	83	144	3,458
Border	1,312	78	47	21	17	15	42	79	1,611
Midland	418	37	21	13	8	1	19	20	537
West	1,100	67	47	8	9	12	22	45	1,310
Southern and Eastern	3,127	290	216	76	77	39	181	364	4,370
Dublin	349	58	2	16	12	8	26	158	629
Mid-East	540	45	43	18	19	6	34	51	756
Mid-West	438	46	37	11	8	9	20	44	613
South-East	718	58	59	14	20	7	48	52	976
South-West	1,082	83	75	17	18	9	53	59	1,396
State	5,957	472	331	118	111	67	264	508	7,828
Extension									
Border, Midland and Western	816	81	14	21	85	10	-	-	1,027
Border	393	42	6	6	35	5	-	-	487
Midland	156	15	3	5	17	1	-	-	197
West	267	24	5	10	33	4	-	-	343
Southern and Eastern	2,143	174	26	34	115	14	-	-	2,506
Dublin	748	49	1	5	30	2	-	-	835
Mid-East	408	22	1	7	26	3	-	-	467
Mid-West	202	23	5	6	13	4	-	-	253
South-East	334	35	12	9	19	2	-	-	411
South-West	451	45	7	7	27	3	-	-	540
State	2,959	255	40	55	200	24	-	-	3,533
Alteration and Conversion									
Border, Midland and Western	46	114	1	5	15	10	-	-	191
Border	20	49	1	3	6	6	-	-	85
Midland	13	20	-	-	6	-	-	-	39
West	13	45	-	2	3	4	-	-	67
Southern and Eastern	174	198	5	13	58	14	-	-	462
Dublin	88	55	-	2	24	6	-	-	175
Mid-East	26	33	2	1	16	4	-	-	82
Mid-West	15	36	1	3	5	-	-	-	60
South-East	15	37	1	4	7	3	-	-	67
South-West	30	37	1	3	6	1	-	-	78
State	220	312	6	18	73	24	-	-	653
All Developments									
Border, Midland and Western	3,692	377	130	68	134	48	83	144	4,676
Border	1,725	169	54	30	58	26	42	79	2,183
Midland	587	72	24	18	31	2	19	20	773
West	1,380	136	52	20	45	20	22	45	1,720
Southern and Eastern	5,444	662	247	123	250	67	181	364	7,338
Dublin	1,185	162	3	23	66	16	26	158	1,639
Mid-East	974	100	46	26	61	13	34	51	1,305
Mid-West	655	105	43	20	26	13	20	44	926
South-East	1,067	130	72	27	46	12	48	52	1,454
South-West	1,563	165	83	27	51	13	53	59	2,014
State	9,136	1,039	377	191	384	115	264	508	12,014

- No permissions

Table 3B Total Floor Area planned (000 sq.m) in new construction and extensions, fourth quarter 2005, classified by region and functional category.

Type of Development and Planning Region	Functional Category						Total ¹
	Dwellings	Commercial Buildings	Buildings for Agriculture	Industrial Buildings	Govt., Health and Education	Other Buildings for Social Use	
New Construction							
Border, Midland and Western	1,332	201	42	109	21	35	1,739
Border	581	81	21	51	11	13	757
Midland	341	52	6	19	7	5	430
West	410	68	14	39	3	16	552
Southern and Eastern	1,551	458	91	141	41	30	2,311
Dublin	217	151	3	19	4	6	400
Mid-East	257	57	22	29	11	7	383
Mid-West	239	42	19	58	3	5	367
South-East	317	98	20	17	15	5	471
South-West	522	110	28	17	8	6	690
State	2,883	659	133	250	61	65	4,050
Extension							
Border, Midland and Western	57	38	4	12	28	4	143
Border	27	19	2	5	9	2	64
Midland	12	3	1	2	9	1	29
West	17	16	1	5	10	1	50
Southern and Eastern	131	88	9	24	27	5	284
Dublin	36	21	0	6	6	0	70
Mid-East	30	9	0	1	5	2	47
Mid-West	13	8	2	3	2	1	28
South-East	22	19	4	13	6	1	64
South-West	30	31	3	1	8	1	75
State	188	126	13	36	55	9	427
Total New Construction and Extension							
Border, Midland and Western	1,389	239	46	121	48	39	1,882
Border	608	99	23	56	19	15	821
Midland	353	55	8	21	16	6	459
West	427	85	15	45	13	17	602
Southern and Eastern	1,682	546	100	165	68	35	2,595
Dublin	253	172	3	25	11	6	470
Mid-East	286	66	22	31	16	9	430
Mid-West	252	49	20	61	5	7	395
South-East	339	117	23	29	21	6	535
South-West	552	141	31	18	16	7	765
State	3,071	785	146	286	116	74	4,478

¹ For categories where floor area is a relevant measure
NOTE: 0 implies less than 500 sq.m

Table 4 Summary of Planning Permissions Granted for new houses and apartments, 2002 - 2005

Period	All Houses				of which Multi-Development Houses				of which One-Off Houses				Apartments				
	Number of Permissions	Number of Units	Floor Area (000 m ²)	Average Floor Area per Unit (m ²)	Number of Permissions	Number of Units	Floor Area (000 m ²)	Average Floor Area per Unit (m ²)	Number of Permissions	Number of Units	Floor Area (000 m ²)	Average Floor Area per Unit (m ²)	Number of Permissions	Number of Units	Floor Area (000 m ²)	Average Floor Area per Unit (m ²)	
2002	Q 1 ¹	4,638	12,105	1,751	144.7	-	-	-	-	-	-	-	-	370	4,200	336	79.9
	Q 2	4,192	15,236	2,103	138.1	411	11,455	1,382	120.7	3,781	3,781	721	190.8	350	5,163	391	75.7
	Q 3	5,091	13,501	1,951	144.5	414	8,824	1,037	117.6	4,677	4,677	914	195.5	401	4,771	368	77.2
	Q 4	4,303	10,213	1,523	149.1	359	6,269	754	120.3	3,944	3,944	769	194.9	343	4,125	327	79.2
	Year¹	18,224	51,055	7,328	143.6	-	-	-	-	-	-	-	-	1,464	18,259	1,422	77.9
2003	Q 1	4,469	9,511	1,464	153.9	376	5,418	661	122.0	4,093	4,093	803	196.1	370	4,030	325	80.6
	Q 2	4,752	13,118	1,893	144.3	416	8,782	1,035	117.9	4,336	4,336	858	197.9	348	7,484	605	80.8
	Q 3	5,132	14,394	2,035	141.4	479	9,741	1,110	114.0	4,653	4,653	925	198.8	439	10,065	789	78.4
	Q 4	4,970	12,582	1,905	151.4	490	8,102	997	123.1	4,480	4,480	908	202.6	435	7,170	562	78.3
	Year	19,323	49,605	7,297	147.1	1,761	32,043	3,804	118.7	17,562	17,562	3,494	198.9	1,592	28,749	2,280	79.3
2004	Q 1	6,426	17,054	2,509	147.1	585	11,213	1,331	118.7	5,841	5,841	1,177	201.6	457	8,347	646	77.4
	Q 2	7,123	18,653	2,770	148.5	640	12,170	1,443	118.6	6,483	6,483	1,328	204.8	425	7,313	543	74.2
	Q 3	6,647	17,097	2,580	150.9	601	11,051	1,336	120.9	6,046	6,046	1,244	205.7	446	7,399	579	78.3
	Q 4	5,555	16,772	2,428	144.8	551	11,768	1,392	118.3	5,004	5,004	1,036	207.1	403	9,018	691	76.6
	Year	25,751	69,576	10,287	147.8	2,377	46,202	5,502	119.1	23,374	23,374	4,785	204.7	1,731	32,077	2,459	76.7
2005	Q 1	5,749	18,913	2,810	148.6	627	13,791	1,729	125.4	5,122	5,122	1,081	211.0	416	6,437	487	75.7
	Q 2	6,244	21,938	3,186	145.2	756	16,450	2,027	123.2	5,488	5,488	1,159	211.1	472	6,880	553	80.4
	Q 3	6,005	18,190	2,756	151.5	680	12,865	1,612	125.3	5,325	5,325	1,144	214.8	476	5,791	461	79.6
	Q 4	5,516	16,609	2,526	152.1	583	11,676	1,452	124.3	4,933	4,933	1,075	217.8	435	4,594	352	76.7
	Year	23,514	75,650	11,278	149.1	2,646	54,782	6,820	124.5	20,868	20,868	4,458	213.6	1,799	23,702	1,854	78.2

¹ Multi-development houses and one-off houses were coded as one category (All Houses) prior to Q2 2002

Table 5 Details of Planning Permissions granted for new one-off houses, fourth quarter 2005, classified by region and county.

Planning Region and County	Number of Permissions	Number of Units	Floor Area (000 sq.m)	Average Floor Area per Unit (sq.m)
One-Off Houses				
Border, Midland and Western	2,407	2,407	538	223.5
Border	1,112	1,112	254	228.0
Cavan	173	173	43	250.1
Donegal	415	415	90	215.9
Leitrim	98	98	19	192.3
Louth	149	149	37	246.4
Monaghan	147	147	36	247.2
Sligo	130	130	29	221.8
Midland	339	339	80	234.6
Laois	87	87	21	238.1
Longford	44	44	10	227.3
Offaly	94	94	22	230.2
Westmeath	114	114	27	238.3
West	956	956	205	214.4
Galway City	10	10	2	207.6
Galway ²	473	473	105	222.8
Mayo	287	287	59	206.6
Roscommon	186	186	38	205.6
Southern and Eastern	2,526	2,526	536	212.4
Dublin	225	225	34	150.6
Dublin City	66	66	9	142.3
Dun Laoghaire-Rathdown	58	58	8	140.0
Fingal	51	51	9	182.9
South Dublin	50	50	7	140.8
Mid-East	436	436	101	231.9
Kildare	115	115	27	238.2
Meath	145	145	37	257.4
Wicklow	176	176	36	206.8
Mid-West	368	368	80	218.5
Clare	142	142	30	210.1
Limerick City	2	2	1	278.5
Limerick ²	137	137	30	221.8
North Tipperary	87	87	20	225.5
South-East	612	612	142	232.0
Carlow	56	56	13	238.8
Kilkenny	120	120	29	240.2
South Tipperary	65	65	15	232.9
Waterford City	7	7	1	210.9
Waterford ²	117	117	27	229.0
Wexford	247	247	56	228.2
South-West	885	885	179	202.4
Cork City	15	15	2	138.5
Cork ²	549	549	114	208.4
Kerry	321	321	63	195.1
State	4,933	4,933	1,075	217.8

² Excluding cities

Table 6 Details of Planning Permissions granted for new houses³, fourth quarter 2005, classified by region and county.

Planning Region and County	Number of Permissions	Number of Units	Floor Area (000 sq.m)	Average Floor Area per Unit (sq.m)
Houses³				
Border, Midland and Western	272	5,367	695	129.5
Border	142	2,203	288	130.8
Cavan	25	656	83	127.1
Donegal	54	463	64	138.4
Leitrim	18	189	29	151.8
Louth	10	175	22	125.9
Monaghan	16	236	32	133.5
Sligo	19	484	59	121.0
Midland	46	1,817	227	125.1
Laois	7	332	40	120.3
Longford	20	622	76	122.6
Offaly	7	238	26	109.5
Westmeath	12	625	85	136.0
West	84	1,347	179	133.2
Galway City	3	136	15	113.1
Galway ²	26	542	70	128.6
Mayo	23	211	33	158.7
Roscommon	32	458	61	132.9
Southern and Eastern	311	6,309	757	120.0
Dublin	39	568	68	120.5
Dublin City	17	195	21	108.5
Dun Laoghaire-Rathdown	8	20	5	242.7
Fingal	8	211	27	128.3
South Dublin	6	142	15	108.2
Mid-East	51	943	118	125.6
Kildare	14	333	42	127.5
Meath	11	285	38	134.0
Wicklow	26	325	38	116.3
Mid-West	40	1,160	144	123.7
Clare	15	184	24	131.3
Limerick City	1	15	1	87.5
Limerick ²	19	714	90	125.4
North Tipperary	5	247	29	115.6
South-East	63	1,207	144	118.9
Carlow	6	148	22	151.3
Kilkenny	10	463	48	103.1
South Tipperary	20	343	39	113.9
Waterford ²	6	65	9	132.7
Wexford	21	188	26	136.8
South-West	118	2,431	283	116.4
Cork City	6	14	1	104.0
Cork ²	61	1,658	181	109.3
Kerry	51	759	100	132.1
State	583	11,676	1,452	124.3

² Excluding cities

³ Excluding one-off houses

Table 7 Details of Planning Permissions granted for new apartments, fourth quarter 2005, classified by region and county.

Planning Region and County	Number of Permissions	Number of Units	Floor Area (000 sq.m)	Average Floor Area per Unit (sq.m)
Apartments				
Border, Midland and Western	149	1,319	97	73.8
Border	57	464	38	82.2
Cavan	2	9	1	76.1
Donegal	22	208	18	84.3
Leitrim	3	6	1	91.5
Louth	11	67	5	81.3
Monaghan	9	118	10	86.0
Sligo	10	56	4	67.2
Midland	33	520	34	65.6
Laois	11	79	6	73.8
Longford	6	80	5	67.1
Offaly	6	19	1	76.5
Westmeath	10	342	21	62.7
West	59	335	25	74.9
Galway City	9	51	4	75.1
Galway ²	22	116	8	72.6
Mayo	18	114	9	79.6
Roscommon	10	54	4	69.7
Southern and Eastern	286	3,275	255	77.9
Dublin	83	1,431	113	78.8
Dublin City	50	948	71	74.6
Dun Laoghaire-Rathdown	13	214	17	78.4
Fingal	13	90	7	76.0
South Dublin	7	179	18	103.1
Mid-East	53	473	37	78.2
Kildare	17	163	12	76.3
Meath	13	131	11	83.8
Wicklow	23	179	14	75.7
Mid-West	29	213	15	69.9
Clare	7	30	2	66.3
Limerick City	4	37	2	64.7
Limerick ²	14	77	6	77.1
North Tipperary	4	69	5	66.1
South-East	43	409	32	77.1
Carlow	7	134	9	68.9
Kilkenny	3	5	0	36.4
South Tipperary	7	39	2	61.5
Waterford City	3	3	0	67.3
Waterford ²	5	20	1	64.8
Wexford	18	208	18	87.6
South-West	78	749	59	78.7
Cork City	6	165	13	77.0
Cork ²	54	453	36	79.2
Kerry	18	131	10	78.9
State	435	4,594	352	76.7

² Excluding cities

Background Notes

Scope and Background	Details of the scope and background of this series were given in the March 1973 <i>Statistical Bulletin</i> . Works undertaken by a local authority outside its functional area come within the scope of the Local Government (Planning and Development) Acts, 1963 to 1993 and need planning permission. Planning permission is also needed for development by the State, except where the consultation procedures provided for in the Local Government (Planning and Development) Act, 1993 obtain (e.g. national security, public safety or order, the administration of justice etc.). This series only provides coverage where development is subject to the requirement to obtain planning permission.
Regions	The Local Government Act 1991 (Regional Authorities) (Establishment) Order, 1993, which came into operation on 1 January 1994, established eight new Regions. The CSO has adopted these in place of the old Planning Regions as the basis for the regional breakdown of planning permissions data.
Classification	Planning permissions are classified by type of development, local authority district and by regional authority. A distinction is made between residential and non-residential building and civil engineering.
Coverage	Only final grants of permission or approvals are covered, i.e. only works which involve construction. The following permissions are excluded since they do not entail construction per se: <ul style="list-style-type: none">• Changes of a technical and business nature as distinct from a building or structural nature;• Outline permission;• Retention of an existing building;• Changes to existing plan;• Bye-law permission;• Refusals - permissions subsequently granted on appeal by An Bord Pleanála are included.
Rounding	As the figures for floor area have been rounded there may be slight discrepancies between the sum of the constituent items and the totals shown.

Estimates are included where complete details of floor area size are not available.