

Note:

Due to the nature of the scanning technology, no guarantee can be made regarding specific letter and number translations.



Office Copy

AN ROINN SLÁINTE

TUARASCÁIL

AR

STADREAMH BEATHA

REPORT

ON

VITAL STATISTICS

1958

COMPILED BY THE CENTRAL STATISTICS OFFICE

PUBLISHED BY THE STATIONERY OFFICE

To be purchased from the
GOVERNMENT PUBLICATIONS SALE OFFICE, G.P.O. ARCADE, DUBLIN
or through any Bookseller

Price: Six Shillings



AN ROINN SLÁINTE

TUARASCÁIL

AR

STADREAMH BEATHA

REPORT

ON

VITAL STATISTICS

1958

COMPILED BY THE CENTRAL STATISTICS OFFICE

PUBLISHED BY THE STATIONERY OFFICE

To be purchased from the
GOVERNMENT PUBLICATIONS SALE OFFICE, G.P.O. ARCADE, DUBLIN
or through any Bookseller

Price: Six Shillings

CONTENTS

PART I — TEXT

	Page
GENERAL SUMMARY	vii
 MARRIAGES	
Number and rate	ix
Age at marriage	ix
Mode of celebration	x
Social group	xi
Area of residence	xii
 BIRTHS	
Number and rate	xv
Age at maternity, parity, duration of marriage	xvi
Multiple births	xviii
 DEATHS	
Number and rate	xix
Comparison between counties	xix
Causes of death	xxii
Tuberculosis	xxiv
Cancer	xxvi
Diseases of the circulatory system	xxxii
Respiratory diseases	xxxii
Pregnancy, childbirth and the puerperium	xxxii
Infant mortality	xxxii
Accidents, poisoning and violence	xxxv
Uncertified deaths	xxxvi
Inquests and post-mortems	xxxvii
 DIAGRAM 1 — Birth, marriage and death rates (per 1,000 population) 1938 to 1958	
,, 2 — Standardised death rates (per 1,000 population) from all causes, 1958	xxi
,, 3 — Death rate (per 1,000 population) from tuberculosis and cancer, 1939–1958	xxv
,, 4 — Death rates from lung cancer (per 100,000 population), 1925–1958	xxv
,, 5 — Infant and neo-natal mortality (per 1,000 live births), 1939–1958	xxxiii

PART II — TABLES

Contents	Area	Title	Page
Population	State	Table 1.—Estimated population in thousands, at the middle of each year 1851 to 1958.	2
Population by age and conjugal condition.	State	Table 2.—Estimated classification of the population enumerated at the 1956 Census according to age and conjugal condition.	3
Population	Counties	Table 3.—Population by sex in each county and county borough according to the Census of Population, 1956.	4
Marriages, births, deaths, 1864-1958	State	Table 4.—Marriages, births and deaths registered and natural increase (excess of births over deaths) 1864-1958.	5
Marriage, birth, death rates, 1864-1958.	State	Table 5.—Marriage, birth, death and infant mortality rates and rate of natural increase, 1864-1958.	6
Marriages, births, deaths, 1941-1958.	State	Table 6.—Marriages, births and deaths registered during each of the years 1941-1958 with the average annual rates for the ten years 1941-1950 and the rates for each year from 1951 to 1958 per 1,000 of the population.	7
Deaths by principal causes, 1958 with rates.	State and Six Counties.	Table 7.—Deaths from principal causes in Ireland and the Six Counties, 1958 with rates per 100,000 population.	8
Deaths by age, 1864-1958 ...	State	Table 8.—Average annual number of deaths of males and females, classified by age, registered during the years 1864-1958.	10
Death rates by age, 1864-1958	State	Table 9.—Average annual number of deaths of males and females, classified by age, per 1,000 corresponding population 1864-1958.	11
Births, deaths, infant mortality and illegitimate births, showing county transfers, 1958.	Counties	Table 10.—Births and deaths registered in each county and county borough in 1958 and the numbers relating to the resident population of each area, with corresponding particulars for illegitimate births and deaths of infants under one year of age.	12
Marriages, births and deaths, by sex, 1958.	Counties	Table 11.—Marriages, births and deaths by sex, registered during 1958 showing illegitimate births and deaths from some principal causes separately, in each county and county borough.	14
Marriage, birth and death rates, 1958.	Counties	Table 12.—Marriage, birth and death rates and the proportions of illegitimate births in 1958 in each county and county borough and the death rates for some of the principal diseases.	15
Deaths, by conjugal condition, 1958.	State	Table 13.—Deaths registered in 1958 classified by conjugal condition and sex in certain age groups.	16
Births and deaths, 1958 ...	Urban Districts...	Table 14.—Births and deaths registered in 1958 for each urban district classified by sex.	16
Births and deaths, 1958 ...	Principal Towns, Agg. U.D.'s. and Agg. R.D.'s.	Table 15.—Births and deaths classified by sex, registered in 1958 for the principal towns and aggregate urban and rural districts, showing separately illegitimate births and the deaths from tuberculosis and malignant neoplasms.	17
Birth and death rates, 1958	Principal Towns, Agg. U.D.'s. and Agg. R.D.'s.	Table 16.—Birth and death rates in 1958 in the principal towns and in aggregate urban and aggregate rural districts, the proportions of illegitimate births and the death rates from tuberculosis and malignant neoplasms.	18
Deaths by age, 1958 ...	Agg. Urban and Agg. Rural.	Table 17.—Deaths registered in 1958 at each year of age in the aggregate urban districts and in the aggregate rural districts.	19
Deaths by age, 1958 ...	Counties	Table 18.—Deaths registered in 1958 classified by sex and age for each county and county borough.	22

Contents	Area	Title	Page
Deaths by cause and age, 1958.	State	Table 19.—Deaths in 1958 classified by cause (International detailed list, 7th Revision 1955) and by sex and age.	26
Deaths in hospitals, 1958 ...	Counties	Table 20.—Deaths of residents of each province, county and county borough registered in 1958 classified by place of occurrence.	60
Deaths by cause and uncertified deaths, 1958.	Counties	Table 21.—Deaths of residents of each county and county borough in 1958 classified by cause, and showing the number of uncertified deaths.	61
Deaths by cause, sex and age, 1958.	Dublin C.B. Other U.D.'s. and Agg. R.D.'s.	Table 22.—Deaths registered in 1958, classified by cause (International abbreviated list), sex and age for Dublin County Borough, remaining urban districts and aggregate rural districts.	81
Deaths not medically certified, by age, 1958.	Counties	Table 23.—Deaths of residents of each county and county borough registered in 1958 which were not medically certified, classified by age.	87
Deaths by age, sex and principal causes, 1958.	Counties	Table 24.—Deaths in 1958 classified by principal groups of causes, sex and age, for each county and county borough.	88
Infant mortality, 1958 ...	Principal Towns, U.D.'s. and R.D.'s.	Table 25.—Infant mortality — Deaths at ages under 4 weeks, 4 weeks and under one year in 1958, classified by sex and cause, for the principal towns, other urban districts and rural districts.	107
Infant mortality, 1958 ...	State	Table 26.—Infant mortality — Total deaths under one year of age in 1958, classified by sex, age and cause (International detailed list).	108
Infant mortality, 1958 (illegitimate infants).	State	Table 27.—Infant mortality — Deaths of illegitimate children in 1958 under one year of age classified by sex, age and cause.	112
Infant mortality, 1958 ...	Counties	Table 28.—Infant mortality — Deaths at ages under 4 weeks and 4 weeks and under one year in 1958 classified by sex and cause for each county and county borough.	114
Deaths, by quarter of registration, 1958.	Counties	Table 29.—Deaths registered in 1958 in respect of the resident population of each county and county borough, showing the numbers registered each quarter.	120
Births, by quarter of registration, 1958.	Counties	Table 30.—Births registered in 1958 in respect of the resident population of each county and county borough, showing the numbers registered each quarter.	121
Births, hospital and domiciliary, 1958.	Counties	Table 31.—Births registered in 1958 in each county and county borough, showing place of occurrence and areas of normal residence.	122
Births, by age of mother, 1958.	State	Table 32.—Births registered in 1958 classified by age of mother at maternity and sex and showing the number of illegitimate births.	123
Births, by age of mother, by county, 1958.	Counties	Table 33.—Births registered in 1958 classified by age of mother at maternity and county of normal residence.	124
Legitimate births, by age at maternity and duration of marriage, 1958.	State	Table 34.—Legitimate births registered in 1958 classified by age of mother at maternity and duration of marriage.	128
Births, by age of mother and previous children, 1958.	State	Table 35.—Total births registered in 1958 classified by age of mother at maternity and number of previous liveborn children.	130
Legitimate first births by age at maternity and duration of marriage.	State	Table 36.—Legitimate births registered in 1958, classified by age of mother at maternity and duration of marriage.	132
Marriages, 1958	Counties	Table 37.—Marriages registered in each county and county borough during 1958.	134

Contents	Area	Title	Page
All marriages by ages of groom and bride, 1958.	State	Table 38.—Marriages registered in 1958 classified by age of groom and age of bride in single years—All marriages.	136
First marriages by ages of groom and bride, 1958.	State	Table 39.—Marriages registered in 1958 classified by age of groom and age of bride in single years—First marriages only.	138
Marriages by form of ceremony and age of groom, 1958.	State	Table 40.—Marriages registered in 1958 classified according to form of ceremony and age of groom.	140
Marriages by form of ceremony and age of bride, 1958.	State	Table 41.—Marriages registered in 1958 classified according to form of ceremony and age of bride.	140
Marriages by social group and age of groom, 1958.	State	Table 42.—Marriages registered in 1958 classified by social group and age of groom.	140
Marriages by social group and age of bride, 1958.	State	Table 43.—Marriages registered in 1958 classified by social group and age of bride.	141
Marriages by social groups of groom and bride, 1958.	State	Table 44.—Marriages registered in 1958 classified by social groups of groom and bride.	141
Marriages by age and area of residence of groom, 1958.	Counties	Table 45.—Marriages registered in 1958 classified by age and area of residence of groom before marriage.	142
Marriages by age and area of residence of bride, 1958.	Counties	Table 46.—Marriages registered in 1958 classified by age and area of residence of bride before marriage.	143
Marriages by areas of residence of groom and bride, 1958.	Counties	Table 47.—Marriages registered in 1958 classified by area of residence of groom and area of residence of bride before marriage.	144
Marriages with intended future residence abroad by age of groom, 1958.	State	Table 48.—Marriages registered in 1958, in which the future permanent residence was stated to be outside the country, classified by age of groom.	146
Marriages with intended future residence abroad by age of bride, 1958.	State	Table 49.—Marriages registered in 1958, in which the future permanent residence was stated to be outside the country, classified by age of bride.	146
Marriages with intended future residence abroad by social group of groom, 1958.	State	Table 50.—Marriages registered in 1958, in which the future permanent residence was stated to be outside the country, classified by social group of groom.	146
Marriages with intended future residence abroad by social group of bride, 1958.	State	Table 51.—Marriages registered in 1958, in which the future permanent residence was stated to be outside the country, classified by social group of bride.	147
Marriages with intended future residence abroad by form of ceremony, 1958.	State	Table 52.—Marriages registered in 1958, in which the future permanent residence was stated to be outside the country, classified according to form of ceremony.	147
Marriages with intended future residence abroad by area of residence of groom before marriage, 1958.	State	Table 53.—Marriages registered in 1958, in which the future permanent residence was stated to be outside the country, classified according to area of residence of groom before marriage.	148
Marriages with intended future residence abroad by area of residence of bride before marriage, 1958.	State	Table 54.—Marriages registered in 1958, in which the future permanent residence was stated to be outside the country, classified according to area of residence of bride before marriage.	149
Notifications of infectious diseases, 1958.	State	Table 55.—Summary of cases of infectious diseases notified to the Department of Health during the year 1958.	148

REPORT ON VITAL STATISTICS FOR THE YEAR 1958

THIS Report has been prepared by the Central Statistics Office for the Minister for Health in accordance with the provisions of Section 2 of the Vital Statistics and Births, Deaths and Marriages Registration Act, 1952. It follows closely the form of the Reports of the Ard-Chláraitheóir for earlier years.

The statistics in this Report relate to the area in Ireland exclusive of the Six Counties.

In this Report births have been assigned to the district containing the normal residence of the parents, and deaths to the district containing the normal residence of the deceased. The number of births shown for each of the years 1943 to 1958 is exclusive of late registrations, and the number of deaths for each of the years 1940 to 1958 is exclusive of non-residents.

The important statistics contained in this Report have already been published, and the Report consists mainly of a breakdown and analysis of these statistics.

GENERAL SUMMARY

Marriages.—There were 15,061 marriages registered during the year 1958 compared with 14,657 in 1957. The marriage rate per 1,000 population was 5·3 compared with 5·1 in 1957.

Births.—The number of births registered during 1958 was 59,510 and the birth rate was 20·9 per 1,000 population, compared with 21·2 per 1,000 population in 1957. The number of illegitimate births registered in 1958 was 976 or 1·6 per cent of all births.

Deaths.—The number of deaths registered during 1958 was 34,248 and the death rate was 12·0 per 1,000 population. In 1957 deaths registered numbered 34,311 and the rate was 11·9.

Of the deaths registered in 1958, 32·1 per cent were stated to be due to heart diseases, 13·7 per cent to malignant neoplasms, 10·8 per cent to vascular lesions affecting the central nervous system and 1·7 per cent to tuberculosis (all forms).

The number of deaths in 1958 from tuberculosis of all forms was 581 and the rate was 0·2 per 1,000 population, compared with 696 deaths and a rate of 0·24 in 1957. There has been a considerable decline in the death rate from tuberculosis since 1947, when it was 1·24 per 1,000 population. The number of deaths from this disease in 1958 was the lowest recorded.

There were 4,501 deaths from malignant neoplasms and neoplasms of lymphatic and haematopoietic tissues (excluding Hodgkin's disease and leukaemia and aleukaemia). This total is comparable with that for "cancer" in the 1949 and earlier Reports. The rate in 1958 was 1·58 per 1,000 population, compared with 1·62 in 1957.

During 1958 the deaths of 2,109 infants under one year were registered, equivalent to a rate of 35·4 per 1,000 live births. This represents an increase on the previous year when 2,027 deaths, equivalent to a rate of 33·1 per 1,000 live births were registered.

The total number of deaths from accidents and other external causes in 1958 was 940, of which road vehicle accidents accounted for 273.

Marriage, birth and death rates per 1,000 population for the years 1938 to 1958 are illustrated in Diagram I.

Issue of Authority for Registration.—Births and deaths which have not been registered within one year of their occurrence can be registered only on the authority of the Ard-Chláraitheóir. The number of births registered on the authority of the Ard-Chláraitheóir in 1958 was 995 and the number of deaths registered was 196. Throughout the tables in this Report these births and deaths have been excluded.

Population.—The estimated population in April 1958, was 2,853,000.

Diagram I.
BIRTH, MARRIAGE AND DEATH RATES. (PER 1000 POPULATION) 1938-1958.

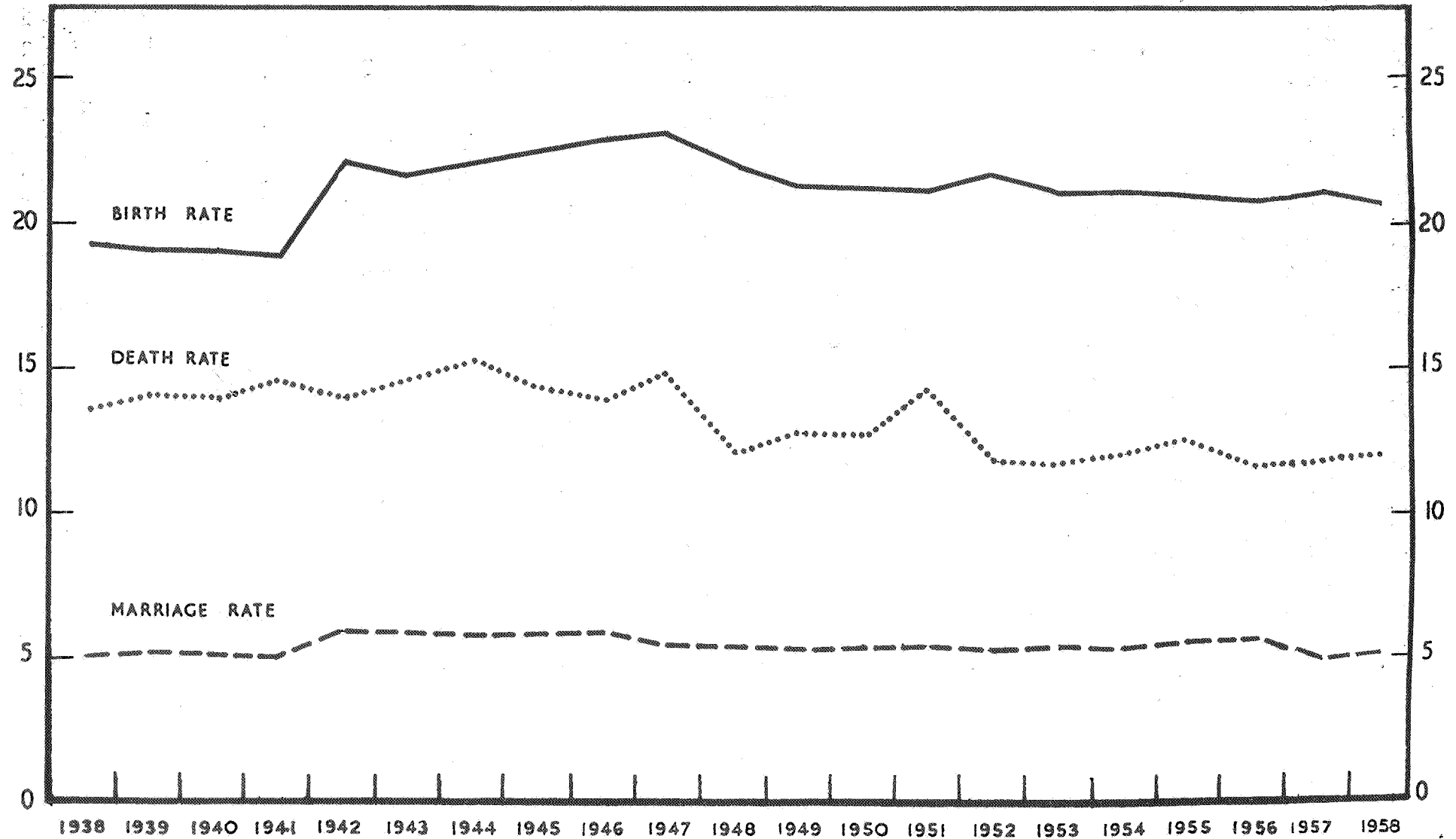

MARRIAGES

An alteration in the form of the marriage register was made in 1957 with a view to increasing the amount of statistical information available and bringing Irish statistics of marriages into conformity with international recommendations made by the United Nations Organisation. The column of the register headed "Age" was replaced by a column headed "Date of birth" with the result that, whereas up to 1956 the only entries made were "full age" or "minor," the exact age of persons married was now available. In addition a question was asked on "Intended future permanent residence," enabling an examination to be made of the numbers taking up residence in the different parts of the country or going abroad. The classifications of marriages prepared are shown in TABLES 37 to 54.

The number of marriages registered in 1958 was 15,061, representing an increase of 404 on the previous year. Despite this increase the 1958 figure is still low by the standard of recent years. The numbers of marriages registered in the war and immediate post-war years were considerably higher than the recent figures, the greatest number being 17,525 registered in 1946. The 1958 marriage rate at 5.3 per 1,000 population compared with 5.1 in 1957, 5.8 in 1956, 5.6 in 1955 and 5.4 in each of the years 1948 to 1954. TABLES 4 and 5 of this Report show the average numbers of marriages registered and marriage rates for ten year periods since 1864 and by single years since 1941. The following table compares the marriage rate in Ireland in the years 1951 to 1958 with those in the Six Counties, England and Wales and Scotland.

TABLE I
NUMBER OF MARRIAGES PER 1,000 POPULATION IN IRELAND* AND NEIGHBOURING COUNTRIES, 1951-1958

Year	Ireland*	Six Counties	England and Wales	Scotland
1951	5.4	6.8	8.2	8.1
1952	5.4	6.8	8.0	8.0
1953	5.4	6.8	7.8	8.0
1954	5.4	6.6	7.7	8.2
1955	5.6	6.8	8.1	8.4
1956	5.8	6.7	7.9	8.5
1957	5.1	6.7	7.7	8.3
1958	5.3	6.6	7.5	8.0

*Exclusive of the Six Counties

Reductions in the marriage rate occurred in the Six Counties, England and Wales and Scotland between 1957 and 1958, but, in the case of Ireland a slight increase was recorded. The marriage rate in this country each year was appreciably lower than that in the Six Counties which was, in turn, low by comparison with the rates for England and Wales and Scotland.

Age at marriage

Particulars of the ages of persons marrying in this country were obtained at the 1946 Census of Population. At that census persons were asked to state their date of marriage and a special analysis was made of 14,338 marriages which had taken place in the preceding twelve months and in the case of which the husband and wife were enumerated on the same census schedule. Corresponding data have been available since 1957 from marriage registrations and the results obtained from the 1958 marriage registrations make possible an examination of the trends in age at marriage over the twelve year period. That a considerable increase occurred in the proportion of marriages taking place at the younger ages may be seen from the following table.

TABLE II
PERCENTAGE DISTRIBUTION OF MARRIAGES ACCORDING TO AGE OF GROOM AND AGE OF BRIDE IN 1945-46, 1957 AND 1958, AND AVERAGE AGE AT MARRIAGE.

Age group	Age of groom			Age of bride		
	1945-46	1957	1958	1945-46	1957	1958
Under 20 years ..	1.0	1.3	1.3	6.6	6.9	6.6
20 to 24 years ..	14.3	19.7	20.3	29.5	35.1	36.6
25 to 29 years ..	25.7	30.3	30.9	31.1	29.7	29.9
30 to 34 years ..	24.2	20.5	20.3	19.9	15.4	14.8
35 to 44 years ..	25.8	20.8	19.6	11.1	10.4	9.9
45 years and over ..	9.0	7.5	7.6	1.9	2.5	2.2
Total ..	100--	100--	100--	100--	100--	100--
Average Age ..	33.1	31.7	31.5	28.0	27.6	27.4

Whereas, in 1945-46, 59 per cent of the men who married were aged 30 years and over the proportion over this age had fallen to 49 per cent in 1957 and to 47.5 per cent in 1958, the average age of men at marriage declining from 33.1 years in 1945-46 to 31.7 years in 1957 and 31.5 years in 1958. In 1945-46, 32.9 per cent of women marrying were aged 30 years and over, compared with 28.2 per cent in 1957 and 26.9 per cent in 1958, while the average age at marriage declined from 28.0 years in 1945-46 to 27.6 years in 1957 and 27.4 years in 1958. In TABLE 38 the marriages registered in 1958 are shown cross-classified by age of groom and age of bride in single years while in TABLE 39 similar particulars are shown for marriages between bachelors and spinsters. From the latter table it may be calculated that the average ages of bachelors and spinsters marrying in 1958 were 30.7 and 26.9 respectively.

A comparison of marriage rates per 1,000 population by age groups in Ireland in 1958 and in England and Wales in 1957 is made in Table III. The figures for Ireland were obtained by dividing the number of males marrying in each age group by the estimated total number of single or widowed males in that age group and similarly for females. In obtaining the figures for England and Wales divorced persons were also included.

TABLE III

MARRIAGE RATES PER 1,000 POPULATION BY AGE GROUP IRELAND*, 1958 AND ENGLAND AND WALES, 1957

Age groups	Males		Females	
	Ireland* 1958	England and Wales, 1957	Ireland* 1958	England and Wales, 1957
15-19 years	1.3	10.6	8.3	56.6
20-24 years	31.3	154.9	76.4	267.2
25-29 years	71.8	176.8	98.9	170.0
30-34 years	61.7	119.1	75.4	95.9
35-39 years	46.0	73.0	39.9	53.8
40-44 years	31.6	51.9	16.1	35.4
45-49 years	18.4	43.8	7.1	22.7
50-54 years	10.8	32.4	2.4	13.5
55-59 years	5.4	31.2	1.2	7.8
60-64 years	1.2	24.3	0.2	4.9
65 years and over ..		8.4		1.1
Total, 15 years and over	24.2	70.1	26.9	52.4

*Exclusive of the Six Counties

For each sex and age group the marriage rates in Ireland were considerably below those in England and Wales. In the 15-19 year age group the marriage rate in England and Wales was eight times that in Ireland in the case of males and almost seven times that in Ireland in the case of females. In the 20-24 year group the England and Wales rate for males was five times that in Ireland and, for females, three and a half times that in Ireland.

Mode of celebration

The number of marriages celebrated in accordance with the rites and ceremonies of the Catholic Church registered in 1958 amounted to 14,483 (equal to 96.2 per cent of the total) and other marriages numbered 578. In the year 1958 the number of marriages other than Catholic recorded included 389 according to the rites and ceremonies of the Church of Ireland, 91 in Presbyterian Meeting Houses, 32 in Methodist Churches, 17 according to Jewish Rites, 2 according to the usages of the Society of Friends, 2 in registered buildings belonging to other religious denominations and 45 by civil contract in Registrars' Offices.

The number of Catholic marriages recorded during 1958 corresponds to a rate of 5.38 per 1,000 of the estimated Catholic population, this being 0.25 above the rate for the preceding year. The rate for all other marriages in 1958 was 3.55 per 1,000 of all persons other than Catholics in the population, a decrease of 0.75 on the corresponding rate for 1957. Details of marriages registered in each of the years 1951 to 1958 are given in Table IV.

TABLE IV

MARRIAGES REGISTERED IN THE YEARS 1951 TO 1958 ACCORDING TO THE MODE OF CELEBRATION, AND THE RATES PER 1,000 POPULATION FOR CATHOLIC AND ALL OTHER MARRIAGES.

Year	Marriages registered other than Catholic							Catholic marriages registered	Total marriages registered	Rate per 1,000 estimated corresponding population		
	Church of Ireland	Presbyterian	Jewish	Society of Friends	Other religious denominations	In Registrars' Offices	Total			Catholic marriages	All other marriages	Total marriages
1951	570	131	6	2	50	63	822	15,195	16,017	5.44	4.85	5.41
1952	582	147	30	2	32	98	891	14,985	15,876	5.38	5.30	5.38
1953	534	121	15		46	54	770	15,118	15,888	5.44	4.58	5.39
1954	582	121	21	2	41	64	831	15,000	15,831	5.42	4.95	5.38
1955	605	107	25	3	42	67	849	15,594	16,443	5.66	5.10	5.63
1956	483	95	12	4	51	75	720	16,041	16,761	5.87	4.36	5.78
1957	509	97	19	2	30	52	709	13,948	14,657	5.13	4.30	5.08
1958	389	91	17	2	34	45	578	14,483	15,061	5.38	3.55	5.28

Marriages are classified according to form of ceremony, age of groom and age of bride in TABLES 40 and 41. There was little difference between the various religious denominations in respect of average age at marriage in 1958. For Catholic marriages the average age of groom was 31.5 years, compared with 32.2 years for other marriages (including Civil marriages). The average age of bride was 27.4 years for Catholic marriages compared with 27.7 for other marriages.

Social group

A classification which has been widely used in recent years in census of population statistics is that by Social Group. This classification, when applied to a person at work, is determined by his or her occupation, although status (i.e., whether the person is an employer, own-account worker or employee) is also taken into account. The social group of a person not at work is considered to be that of the gainfully occupied person on whom he or she is dependent. The men and women married in 1958 were classified by social group on the basis of the information as to occupation given in the marriage register, and the results obtained are given in TABLES 42 to 44.

TABLE 42 shows men classified by social group and age at marriage, the average age at marriage also being calculated. The average age at marriage of 36.5 years in the "Farmers, relatives assisting and farm managers" social group was appreciably higher than in any of the other social groups, while the lowest average age, of 28.7 years, occurred in the "Semi-skilled manual workers" group. In the case of females the difficulty arises that since many are not gainfully occupied immediately before marriage no statement as to occupation is given, with the result that in many cases no social group code can be assigned. The average age of women at marriage ranged from 31.0 years in the case of the "Employers, and managers (including shopkeepers)" group to 24.8 years in the case of unskilled manual workers, as may be seen from TABLE 43. The average age in the "Farmers, relatives assisting and farm managers" group was not exceptionally high by comparison with some of the other groups. The most striking feature of this table is the much lower average age in the case of the wage earner groups, and particularly the manual workers groups, than among the remaining groups.

TABLE 44 shows marriages registered in 1958 cross-classified by the social groups of groom and bride. Of the women marrying men in the "Farmers, relatives assisting and farm managers" social group, in the case of whom occupation was stated, 40 per cent were in the same social group, 18 per cent in the "Lower professional" group and 32 per cent in the "Clerks and other 'white collar' workers" and the "Non-manual wage earner" groups, while there were small percentages in each of the other social groups. Of the women marrying men in the "Skilled manual worker" group 46 per cent were in the "Clerks and other 'white collar' workers" and the "Non-manual wage earner" groups, 17 per cent were skilled manual workers and 13 per cent were unskilled manual workers, there being smaller percentages in each of the other groups. The distribution, by social group, of women marrying men in each of the remaining social groups may be considered in the same way. Alternatively the table may be examined by considering the social groups of the men marrying the women in each particular social group. Thus it will be seen that only one seventh of the women in the social group "Farmers, relatives assisting and farm managers" married men in social groups other than their own. A substantial number of women in the "Clerks and other 'white collar' workers" group married men in each of the other social groups, but in the case of women in the "Non-manual wage earner" group, the numbers marrying men in the "Higher professional," "Lower professional" or "Salaried employee" groups were relatively small. In the case of the majority of women in the "Skilled," "Semi-skilled" and "Unskilled manual worker" groups the husbands also belonged to these groups or to the "Clerks and other 'white collar' workers" and the "Non-manual wage earner" groups.

Area of residence

Although the marriage registers in use prior to 1957 contained particulars of residence of bride and groom before marriage the difficulties of analysis by clerical methods prevented the information being summarised, and only figures for marriages registered in each area were compiled. Following the alteration in the form of the marriage register in 1957 punched-card summarisation methods were introduced, with the result that four districts may now be considered in relation to each marriage, namely that in which the marriage took place, the areas of residence of the bride and groom prior to marriage, and the intended future residence. In TABLE 37 figures for marriages according to place of occurrence are given for 1958 in the same form as in earlier Reports in this series. A comparison between the area of residence of the bride before the ceremony and the area in which the marriage took place is made for 1958 in Table V.

TABLE V

COMPARISON OF AREA IN WHICH MARRIAGE TOOK PLACE WITH AREA OF RESIDENCE OF BRIDE, 1958

Area in which registered (1)	Total Marriages (2)	Marriages in the case of which bride was resident in		Col. (3) as percentage of col. (2) (5)
		Same area (3)	Other areas* (4)	
Carlow	161	131	30	81.4
Dublin County Borough	4,652	3,646	1,006	78.4
Dun Laoghaire Borough	390	257	133	65.9
Dublin County (remainder)	494	385	109	77.9
Kildare	308	275	33	89.3
Kilkenny	290	240	50	82.8
Laois	174	158	16	90.8
Longford	147	135	12	91.8
Louth	387	346	41	89.4
Meath	279	239	40	85.7
Offaly	213	185	28	86.9
Westmeath	271	204	67	75.3
Wexford	383	354	29	92.4
Wicklow	307	257	50	83.7
Clare	272	232	40	85.3
Cork County Borough	731	427	304	58.4
Cork County	1,060	869	191	82.0
Kerry	448	418	30	93.3
Limerick County Borough	417	196	221	47.0
Limerick County	257	211	46	82.1
Tipperary N.R.	199	175	24	87.9
Tipperary S.R.	279	242	37	86.7
Waterford County Borough	203	149	54	73.4
Waterford County	190	148	42	77.9
Galway	600	525	75	87.5
Leitrim	116	103	13	88.8
Mayo	468	431	37	92.1
Roscommon	206	173	33	84.0
Sligo	218	185	33	84.9
Cavan	226	205	21	90.7
Donegal	512	446	66	87.1
Monaghan	203	173	30	85.2
Total	15,061	12,120	2,941	80.5

*Includes cases in which area of residence of bride was not stated.

In the case of Cork County Borough 58 per cent of the marriages taking place in the city were of women who lived in the city, while for Limerick County Borough this figure was 47 per cent. Compared with the other county boroughs the fraction which marriages of women resident in Dublin represented of the total registered in the city was relatively high, being 78 per cent. In predominantly rural areas only a small proportion of marriages were of women not previously living in the district. Thus of the 448 marriages registered in County Kerry in 1958, only 30 were of women not previously living in the county.

In TABLES 45 and 46 marriages are shown classified by area of residence prior to marriage and age group of groom and bride. Confining attention to these marriages in the case of which the area of residence was within the State, it will be seen that the average age at marriage is appreciably lower in predominantly urban than in rural areas. Thus in the four county boroughs the average age of groom was under 30 years, whereas in the counties of Cavan, Leitrim, Roscommon and Sligo this average age was over 35 years. The average age of women at marriage was under 27 years in the four county boroughs, the borough of Dun Laoghaire and in the counties of Carlow, Dublin, Kildare, Louth, Wexford and Wicklow, while in the counties of Longford, Leitrim, Sligo and Cavan, this average age exceeded 29 years.

TABLE 47 shows marriages cross-classified by area of residence before marriage of groom and bride. As is to be expected, in the great majority of cases the groom and bride were from the same or neighbouring counties. The remarkable feature of the table is the large number of cases in which the address of the groom or bride or both groom and bride was outside the State. Thus 1,141 of the men married in the State in 1958 were returned as residing in England, Wales or Scotland, 225 in the Six Counties and 80 in other countries. The number of brides who were resident before marriage in England, Wales or Scotland was 536, the number from the Six Counties was 107 and the number from other countries was 40. In 572 cases both the groom and bride were from outside the State. In the past it has been the practice to compute marriage rates for counties and county boroughs by relating the marriages registered in each area to the resident population of that area. In Table VI the rates calculated in this way are compared with rates obtained by relating marriages classified by area of residence of groom before marriage to total resident population. It is evident that a more precise comparison of marriage rates between the different counties would be obtained by calculating, for example, marriages of men aged 20 and under 55 years from each county per 1,000 single men aged 20 and under 55 years in that county. However, the absence of the necessary population information from a recent census prevents this being done.

TABLE VI

MARRIAGE RATES PER 1,000 POPULATION OF EACH COUNTY AND COUNTY BOROUGH CALCULATED USING (a) TOTAL MARRIAGES REGISTERED IN EACH AREA AND (b) MARRIAGES OF MEN FROM THAT AREA IN 1958.

Area	Rate (a)	Rate (b)	Area	Rate (a)	Rate (b)
Carlow	4.8	4.7	Clare	3.6	3.8
Dublin County Borough ...	8.8	6.5	Cork County Borough ...	9.3	6.4
Dun Laoghaire Borough ...	8.7	5.2	Cork County	4.2	4.6
Dublin County (remainder) ...	3.8	4.4	Kerry	3.8	3.8
Kildare	4.7	5.3	Limerick County Borough ...	8.3	4.3
Kilkenny	4.6	5.1	Limerick County	3.0	3.9
Laois	3.8	4.3	Tipperary N.R.	3.6	4.3
Longford	4.6	4.1	Tipperary S.R.	3.9	4.0
Louth	5.6	4.9	Waterford County Borough ...	7.1	5.9
Meath	4.2	4.6	Waterford County	4.3	4.4
Offaly	4.2	4.4	Munster	4.7	4.5
Westmeath	5.1	5.2	Galway	3.9	3.9
Wexford	4.5	4.6	Leitrim	3.3	3.9
Wicklow	5.3	4.9	Mayo	3.6	3.6
Leinster	6.4	5.5	Roscommon	3.3	3.8
Cavan	3.8	3.6	Sligo	4.0	3.8
Donegal	4.4	3.6	Connacht	3.7	3.8
Monaghan	4.0	3.7			
Ulster (part of)	4.1	3.6	Total	5.3	4.8

It will be observed that the total rates (a) and (b) differ on account of the fact that marriages of men whose area of residence was outside the country were included in the calculation of rate (a) and excluded from rate (b). The main difference between rates (a) and (b) is in the much lower figures for the county boroughs obtained using the new method of calculation. In the case of the question on intended future permanent residence the accuracy of many of the entries was not as high as for the other information supplied. There were 775 marriages registered in which no information on future residence was provided. Nevertheless the answers to this question revealed that, in a very high proportion of cases, the intended future residence was outside the State. Out of the total of 15,061 marriages registered in 1958 there were 2,247 or 15 per cent where the intended future residence was outside the State. To this might be added a further 58 cases in which, although the question on intended future residence was not answered, the residence of the groom was outside the State. The 2,247 cases referred to above are examined in some detail in TABLES 48 to 54. In the case of 1,711 marriages the future residence was in England and Wales, 208 in the Six Counties, 91 in Scotland, 28 in other parts of Europe,

120 in the United States of America, 37 in Canada, 11 in Australia and New Zealand and 41 elsewhere. The age distributions and average ages of the grooms and brides going to the various countries are shown in TABLES 48 and 49 respectively. It will be seen that the average ages of the men and women marrying and then going abroad were appreciably below those for all marriages in the State. The average ages in the case of men and women going to the Continent of Europe were somewhat lower than those of persons going elsewhere. The marriages of persons going abroad are shown classified by social groups of groom and bride in TABLES 50 and 51 respectively. By comparing TABLES 42 and 50 it is possible to examine the proportions of men marrying in each social group who intended leaving the country, and it is found that this proportion varied widely between the different groups. TABLE VII contains the results obtained.

TABLE VII

PERCENTAGE OF MEN MARRYING IN EACH SOCIAL GROUP WHOSE INTENDED FUTURE RESIDENCE WAS OUTSIDE THE STATE IN 1957 AND 1958.

Social group of groom	Percentage with intended future residence outside the State	
	1957	1958
Farmers, relatives assisting and farm managers ..	% 3	% 3
Farm labourers	5	6
Higher professionals	34	34
Lower professionals	18	15
Employers and managers (including shopkeepers) ..	11	10
Salaried employees	14	18
Clerks and other "white collar" workers	14	14
Non-manual wage earners	14	17
Skilled manual workers	22	23
Semi-skilled manual workers	21	21
Unskilled manual workers	17	21
Total, all groups combined	14	15

A classification of marriages of persons going abroad, by form of marriage ceremony, is made in TABLE 52. By comparison with TABLE 37, it will be seen that the proportions that these represent of all marriages in the State are as shown in the following table :—

TABLE VIII

PERCENTAGE OF MARRIAGES OF EACH DENOMINATION IN THE CASE OF WHICH THE FUTURE RESIDENCE WAS OUTSIDE THE STATE IN 1957 AND 1958.

Form of ceremony	Percentage with intended future residence outside the State	
	1957	1958
Catholic	% 13	% 14
Church of Ireland	25	31
Presbyterian	38	40
Methodist	33	16*
Jewish	32	47*
Civil Marriage	33	24*
Total	14	15

* Percentages based on small numbers.

Finally, in TABLES 53 and 54 the marriages in the case of which the intended future residence is outside the State are shown classified by area of residence before marriage of groom and bride. The proportions which these marriages represent of the total when classified according to area of residence of groom are shown in TABLE IX.

TABLE IX

PERCENTAGE OF MARRIAGES IN 1957 AND 1958, IN THE CASE OF WHICH THE INTENDED FUTURE RESIDENCE WAS OUTSIDE THE STATE, ACCORDING TO AREA OF RESIDENCE OF GROOM BEFORE MARRIAGE.

Area of residence of groom before marriage	Percentage with intended future residence outside the State	
	1957	1958
Dublin County Borough and Dun Laoghaire Borough	11	10
Remainder of Leinster	6	6
Munster	5	5
Connacht	5	5
Ulster (part of)	9	8
Outside the State	89	91

BIRTHS

Under a new system for the collection of statistics of births introduced in 1955 a considerable volume of information dealing with such matters as age of mother at maternity, parity of birth and duration of marriage has become available. These statistics in respect of births registered in 1958 are presented in TABLES 30 to 36.

The number of births registered during the year 1958 was 59,510, the males numbering 30,498 and the females 29,012. Births registered in 1957 numbered 61,242 and in 1956, 60,740. The birth rate in 1958 was 20.9 per thousand population, compared with 21.2 in 1957 and 21.0 in 1956.

TABLE X compares the birth rates in Ireland in the years 1951 to 1958 with those in the Six Counties, England and Wales and Scotland.

TABLE X

NUMBERS OF BIRTHS IN IRELAND* AND BIRTH RATES PER 1,000 POPULATION IN IRELAND* AND NEIGHBOURING COUNTRIES, 1951-1958

Year	Numbers of births (in thousands) Ireland *	Birth rate per 1,000 population			
		Ireland *	Six Counties	England and Wales	Scotland
1951	62.9	21.2	20.7	15.5	17.7
1952	64.6	21.9	20.9	15.3	17.7
1953	62.6	21.2	20.9	15.5	17.8
1954	62.5	21.3	20.8	15.2	18.0
1955	61.6	21.1	20.8	15.0	18.0
1956	60.7	21.0	21.1	15.6	18.5
1957	61.2	21.2	21.5	16.1	19.0
1958	59.5	20.9	21.6	16.4	19.2

* Exclusive of the Six Counties

The birth rate for this country showed a decline in 1958 compared with 1957, whereas in the Six Counties, England and Wales and Scotland slight increases were recorded. In the years 1951 to 1955 the rates for this country were higher than those of any of the neighbouring countries but from 1956 onwards, the Six County rates were highest.

Classification by age at maternity, parity and duration of marriage

In TABLE 35 is shown the total number of births registered in 1958, classified by age of mother at maternity and number of previous live-born children. The number of births in the case of which the mother's age was not stated was 625, or 1.1 per cent of the total, and the number where the parity was not stated was 490 or 0.8 per cent of the total. The results contained in TABLE 35 are summarised in TABLE XI.

TABLE XI

BIRTHS REGISTERED IN 1958 CLASSIFIED BY AGE OF MOTHER AT MATERNITY AND NUMBER OF PREVIOUS CHILDREN

Age at maternity	Number of previous children									
	Total	0	1	2	3	4	5 to 9	10 to 14	15 and over	Not stated
Under 20 years ..	865	657	155	38	15
20-24 years ..	7,665	3,634	2,230	1,097	455	171	74	.	.	4
25-29 years ..	15,408	4,213	4,132	2,904	1,827	1,101	1,203	10	.	18
30-34 years ..	16,939	2,433	3,021	3,222	2,711	1,863	3,461	194	2	32
35-39 years ..	13,034	1,071	1,315	1,699	1,984	1,795	4,516	584	27	43
40-44 years ..	4,607	210	310	421	549	615	1,960	480	50	12
45 years and over ..	367	4	17	28	25	42	184	62	5	.
Not stated ..	625	86	29	29	23	23	47	7	.	381
Total ..	59,510	12,308	11,209	9,438	7,589	5,610	11,445	1,337	84	490

In preparing this table the procedure in the case of multiple births was to count each child as an individual birth. For instance if a fifth pregnancy produced twins the children would be classified as a fifth and sixth child in parity order.

There was little change from 1957 to 1958 in the distribution of births according to age of mother at maternity, as may be seen from Table XII in the calculation of which only those births where the age was stated are, of course, included. This table also illustrates the striking difference between this country and England and Wales and Scotland in respect of the distribution ages of mothers at maternity.

TABLE XII

PERCENTAGE DISTRIBUTION OF BIRTHS ACCORDING TO AGE OF MOTHER AT MATERNITY IN IRELAND* IN 1957 AND 1958, AND IN ENGLAND AND WALES AND SCOTLAND IN 1957

Age at maternity	Ireland*		England and Wales (1957)	Scotland (1957)
	1958	1957		
Under 20 years ..	1.5	1.7	5.7	5.2
20-24 years ..	13.0	13.2	29.2	29.9
25-29 years ..	26.2	25.6	31.9	31.5
30-34 years ..	28.8	28.9	19.9	19.9
35-39 years ..	22.1	21.6	10.4	10.6
40-44 years ..	7.8	8.4	2.7	2.7
45 years and over ..	0.6	0.6	0.2	0.2
Total ..	100--	100--	100--	100--
Average age at maternity	31.7	31.6	27.9	28.0

*Exclusive of the Six Counties

The difference between this country and England, Wales and Scotland shown by Table XII arises due to the facts that (a) women in Ireland marry at a later age and (b) married women in Ireland have on the average a larger number of children and so continue bearing children for a greater number of years. When attention is confined to legitimate first births, in order to eliminate the effect of factor (b), the difference remains very pronounced (as may be seen from the Report for the year 1955 in this series).

Fertility rates in Ireland in 1958 and in England and Wales in 1957 are compared in Table XIII.

TABLE XIII

BIRTHS PER 1,000 WOMEN IN EACH AGE GROUP, IRELAND*, 1958 AND ENGLAND AND WALES, 1957

Age of mother at maternity	Legitimate and illegitimate births (all women)		Legitimate births per 1,000 married women		Illegitimate births per 1,000 single, widowed and divorced women	
	Ireland*	England and Wales	Ireland*	England and Wales	Ireland*	England and Wales
15-19 years ..	8.0	29.7	656.8	415.3	2.4	5.2
20-24 years ..	92.5	152.6	473.3	263.0	5.4	16.8
25-29 years ..	192.5	157.3	410.8	187.1	4.3	26.2
30-34 years ..	206.6	91.4	312.3	100.9	3.3	26.3
35-39 years ..	148.5	46.5	208.8	51.3	2.0	16.6
40-44 years ..	52.0	12.2	71.6	13.5	0.5	5.0
45-49 years ..	4.4	0.8	6.4	0.9		0.3
Total, 15-49 years	95.9	67.6	199.0	91.5	3.0	10.9

*Exclusive of the Six Counties

In each age group the number of legitimate births per 1,000 married women was considerably higher in Ireland than in England and Wales. In the 15-19 year group the Irish rate was almost 60 per cent above that in England and Wales, in the 20-24 year group 80 per cent greater, while the excess in the Irish rate rose steadily with increasing age. The number of illegitimate births per 1,000 single, widowed or divorced women was appreciably lower at all ages in Ireland than in England and Wales. On account of the much higher proportion of women married at the younger ages in England and Wales the fertility rates for all women combined was higher in England and Wales than in Ireland in the 15-19 and 20-24 year groups, but at the later ages the Irish rate was considerably higher.

The percentage distribution of births according to the number of previous children in 1957 and 1958 is shown in Table XIV and a comparison made with the corresponding distributions in England and Wales and Scotland. The correspondence is not exact since the England and Wales figures relate to legitimate maternities to women married only once, while the figures for Scotland refer to all legitimate births and to previous live or stillborn children. The Irish figures include illegitimate births, whereas, if these had been excluded, the contrast with England and Wales and Scotland would have been still more pronounced.

TABLE XIV

PERCENTAGE DISTRIBUTION OF BIRTHS ACCORDING TO NUMBER OF PREVIOUS CHILDREN IN IRELAND* IN 1957 AND 1958 AND IN ENGLAND AND WALES AND SCOTLAND IN 1957

Number of previous children	Ireland *		England and Wales (1957)	Scotland (1957)
	1958	1957		
0	20.9	21.2	40.2	36.6
1	19.0	18.5	29.8	28.2
2	16.0	16.0	15.0	16.1
3	12.9	12.8	7.2	8.5
4	9.5	9.7	3.6	4.7
5 to 9 ..	19.4	19.4	4.0	5.6
10 to 14 ..	2.3	2.3	0.2	0.3
15 and over ..	0.1	0.1	0.0	0.0
Total ..	100.0	100.0	100.0	100.0

*Exclusive of the Six Counties

The difference between the years 1957 and 1958 in respect of the percentage distribution according to number of previous children was very slight. The percentage of women with large families was considerably higher in Ireland than in England and Wales or Scotland. Thus, in Ireland in 1957, 19.4 per cent of the mothers had 5 to 9 previous children, the corresponding percentages being only 4.0 in England and Wales and 5.6 in Scotland.

In TABLE 34 legitimate births are classified by age of mother at maternity and duration of marriage, while in TABLE 36 a similar classification is done in respect of legitimate first births. The results contained in TABLE 36 are summarised in Table XV.

TABLE XV

LEGITIMATE FIRST BIRTHS REGISTERED IN 1958 CLASSIFIED BY AGE OF MOTHER AT MATERNITY AND DURATION OF MARRIAGE

Age at maternity	Duration of marriage (in years)								
	Total	Under 1	1-2	3-4	5-9	10-14	15-19	20 and over	Not stated
Under 20 years	423	312	106	1	4
20-24 years	3,346	1,696	1,550	76	21	.	.	.	3
25-29 years	4,086	1,632	2,081	253	106	11	.	.	3
30-34 years	2,377	764	1,142	232	189	36	8	.	6
35-39 years	1,045	233	499	116	128	40	22	4	3
40-44 years	204	26	73	40	29	17	13	6	.
45 years and over	4	.	1	2	.	1	.	.	.
Not stated	37	6	10	.	2	.	.	.	19
Total	11,522	4,669	5,462	720	475	105	43	10	38

It will be seen that only about 1 per cent of first births occurred at durations of marriage of over 10 years, and only 12 per cent occurred at durations of over 3 years. Over thirty-five per cent of first births (excluding cases with age not stated) were to mothers in the age group 25-29 years, while almost 11 per cent were to mothers aged 35 years or over.

Multiple births

The number of infants born alive in multiple births registered in 1958 was 1,761, consisting of 873 pairs of twins and 5 sets of triplets.

DEATHS

The number of deaths registered during the year 1958 was 34,248 of which 18,495 were those of males and 15,753 those of females. This is equivalent to a rate of 12.0 deaths per 1,000 total population, compared with 11.9 in the previous year and 11.7 in 1956.

In Table XVI are shown the average annual death rates, by age group, for decennial periods since the beginning of this century, and for single years from 1951 to 1958.

TABLE XVI

AGE SPECIFIC DEATH RATES PER 1,000 POPULATION FOR DECENNIAL PERIODS 1901-1950 AND EACH YEAR FROM 1951-1958

Period	Age groups												Crude rate per 1,000 population
	Under 5	5-9	10-14	15-19	20-24	25-34	35-44	45-54	55-64	65-74	75-84	85 and over	
1901-10	32.68	3.74	2.92	4.59	6.15	8.12	9.43	14.07	28.86	49.11	109.45	273.79	16.91
1911-20	28.93	3.58	2.80	4.56	6.15	7.48	9.52	13.47	25.18	44.78	112.87	236.00	16.64
1921-30	21.86	2.63	1.95	3.46	4.88	5.47	7.26	11.34	24.30	46.58	102.78	202.72	14.45
1931-40	19.55	2.20	1.59	2.75	3.95	4.77	6.17	10.70	24.64	54.46	100.41	172.56	14.17
1941-50	18.76	1.45	1.10	2.28	3.30	3.79	5.02	9.18	19.90	48.78	118.20	204.26	13.97
1951	11.25	0.81	0.65	1.29	2.04	2.58	4.07	8.56	20.31	52.19	134.68	272.64	14.32
1952	10.27	0.77	0.59	1.08	1.46	2.08	3.46	7.61	16.69	43.54	104.97	216.57	11.89
1953	9.50	0.69	0.48	0.78	1.30	1.92	3.09	7.29	16.40	42.72	104.65	229.86	11.73
1954	9.13	0.54	0.47	0.72	1.07	1.77	3.05	7.18	16.82	44.52	108.61	243.64	12.08
1955	8.69	0.57	0.48	0.65	1.13	1.78	2.74	6.95	17.14	47.54	111.77	272.93	12.59
1956	8.53	0.55	0.40	0.47	1.12	1.43	2.86	6.66	16.04	40.44	110.46	231.81	11.70
1957	7.95	0.54	0.39	0.59	0.91	1.42	2.88	6.79	16.46	41.85	110.99	239.65	11.89
1958	8.19	0.41	0.34	0.57	0.86	1.26	2.74	6.34	16.33	41.71	112.92	257.27	12.00

While the crude death rate per 1,000 population has shown a gradual downward trend since the beginning of the century, striking falls have occurred in the death rates at the younger ages, and the improvement has been greatest in the most recent years. In the age groups above 65 years little change has occurred in the death rates since the period 1901-1910.

Table XVII compares the death rates in the years 1951-58 with those in the Six Counties, England and Wales and Scotland. In general the death rate in this country is somewhat higher than those in England and Wales and the Six Counties and is of about the same order as that in Scotland.

TABLE XVII

DEATH RATES PER 1,000 POPULATION IN IRELAND* AND NEIGHBOURING COUNTRIES, 1951-1958

Year	Numbers of deaths (thousands) Ireland *	Death rate per 1,000 population			
		Ireland *	Six Counties	England and Wales	Scotland
1951	42.4	14.3	12.8	12.5	12.9
1952	35.1	11.9	10.8	11.3	12.0
1953	34.6	11.7	10.7	11.4	11.5
1954	35.5	12.1	10.9	11.3	12.0
1955	36.8	12.6	11.1	11.7	12.0
1956	33.9	11.7	10.6	11.7	12.0
1957	34.3	11.9	10.9	11.5	11.9
1958	34.2	12.0	10.8	11.7	12.0

*Exclusive of the Six Counties

Comparison between counties

A difficulty arises when comparisons are made between the death rates in different regions of the country, due to the fact that the age distribution of the population varies considerably from one county to another. Thus, if a particular county contains a large proportion of elderly persons the crude death rate per 1,000 population will be relatively high even if the health conditions in that county are better than the general average. To overcome this difficulty standardised death rates are prepared, as follows :—

For each county the death rate in each age group is calculated by dividing the deaths of persons whose normal residence was in that county in each age group by the corresponding population. By multiplying the death rate in each age group by the total population in the whole country in that age group and summing the resulting products, an estimate is obtained of the number of deaths to be expected in the whole country, if the rates in the county under investigation applied generally. This "expected number" of deaths is divided by the total population of the country to give the county standardised death rate.

Table XVIII shows the crude and standardised death rates for each county and county borough in 1958.

TABLE XVIII

CRUDE AND STANDARDISED DEATH RATES IN EACH COUNTY AND COUNTY BOROUGH IN 1958

Area	Deaths per 1,000 population	
	Crude	Standardised
Total	12.00	12.00
Carlow	12.24	13.23
Dublin County Borough	10.26	14.08
Dun Laoghaire Borough	11.18	12.50
Dublin County (remainder)	8.12	12.56
Kildare	10.56	13.68
Kilkenny	12.50	12.71
Laois	12.41	12.08
Longford	14.56	13.28
Louth	11.23	12.98
Meath	11.56	12.78
Offaly	11.31	12.17
Westmeath	12.39	12.80
Wexford	12.69	12.84
Wicklow	11.80	13.19
Leinster	10.90	13.20
Clare	12.53	11.04
Cork County Borough	13.31	15.96
Cork County	12.69	12.12
Kerry	12.27	11.26
Limerick County Borough	10.16	14.19
Limerick County	13.16	13.13
Tipperary N.R.	13.94	14.13
Tipperary S.R.	13.98	14.31
Waterford County Borough	11.24	13.64
Waterford County	12.84	12.18
Munster	12.72	12.67
Galway	11.95	11.68
Leitrim	17.30	13.92
Mayo	13.05	10.73
Roscommon	13.23	10.76
Sligo	13.95	11.98
Connacht	13.15	11.47
Cavan	15.03	13.60
Donegal	13.30	11.94
Monaghan	12.60	12.70
Ulster (part of)	13.60	12.54

Diagram 2

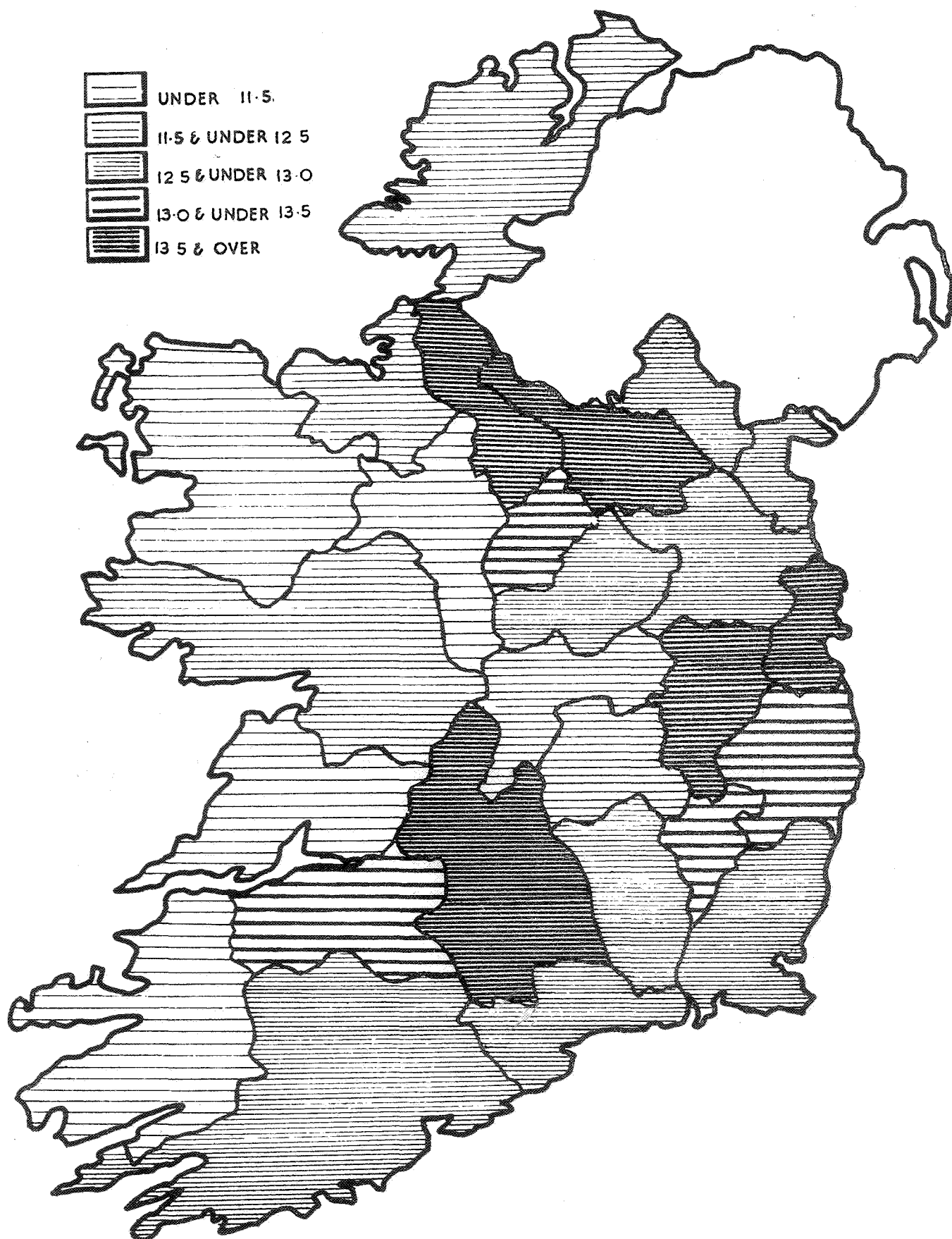
STANDARDISED DEATH RATES (PER 1,000 POPULATION)
FROM ALL CAUSES 1958

In certain areas the standardised rates differ appreciably from the crude rates. Leinster, which had the lowest crude death rate among the provinces in 1958, had the highest standardised rate. The standardised death rates in 1958 were lowest in the counties of Mayo, Roscommon, Clare and Kerry and highest in the County Boroughs of Cork, Limerick and Dublin, and the North and South Ridings of Tipperary.

The standardised death rate for each county is illustrated in Diagram 2.

Causes of death

The tables in this Report showing cause of death are based on the Seventh Revision of the International Statistical Classification of Diseases, Injuries and Causes of Death, 1955, prepared by the World Health Organisation. The Seventh Revision was used for the first time in classifying deaths by causes in this Report. From 1940 to 1949 the Fifth Revision was used, and the Reports for the years 1950 to 1957 were based on the Sixth Revision.

Table XIX shows the deaths and death rates in each of the years 1956 to 1958 from some of the principal groups of causes and the average numbers and rates for these causes in the periods 1935-37, 1945-47, 1950-52 and 1953-55.

TABLE XIX

NUMBERS OF DEATHS AND DEATH RATES FROM PRINCIPAL CAUSES 1935-37, 1945-47, 1950-52, 1953-55, AND EACH YEAR 1956, 1957 AND 1958

Causes	1935-37	1945-47	1950-52	1953-55	1956	1957	1958
	Annual average				Number		
Tuberculosis of respiratory system	2,851	2,731	1,598	812	562	583	502
Tuberculosis, other forms	778	863	442	215	127	113	79
Diphtheria	339	144	7	7	15	6	6
Other infective and parasitic diseases ..	929	569	349	243	199	164	160
Cancer	3,601	3,980	4,194	4,430	4,570	4,819	4,682
Vascular lesions affecting central nervous system	2,350	2,810	2,907	3,494	3,645	3,841	3,696
Diseases of the heart	7,509	10,459	10,519	10,499	10,212	10,308	10,984
Other diseases of the circulatory system ..	907	948	1,620	2,032	2,161	2,050	2,006
Influenza	1,473	575	987	393	401	687	311
Other diseases of the respiratory system ..	5,253	3,473	2,667	2,380	2,253	2,351	2,403
Senility	6,176	6,229	4,436	3,283	2,627	2,449	2,631
Other diseases	9,924	9,069	7,762	6,865	6,122	6,043	5,848
Accidents and other external causes	982	910	921	976	1,016	897	940
All causes	43,072	42,760	38,409	35,629	33,910	34,311	34,243
	Rates per 100,000 population						
Tuberculosis of respiratory system	96.0	92.4	54.0	27.7	19.4	20.2	17.6
Tuberculosis, other forms	26.2	29.2	14.9	7.3	4.4	3.9	2.8
Diphtheria	11.4	4.9	0.2	0.3	0.5	0.2	0.2
Other infective and parasitic diseases ..	31.3	19.2	11.8	8.3	6.9	5.7	5.6
Cancer	121.3	134.7	141.6	151.2	157.7	167.0	164.1
Vascular lesions affecting central nervous system	79.2	95.1	98.2	119.3	125.8	133.1	129.5
Diseases of the heart	253.0	353.9	355.3	358.4	352.3	357.3	385.0
Other diseases of the circulatory system ..	30.6	32.1	54.7	69.4	74.6	71.1	70.3
Influenza	49.6	19.5	33.3	13.4	13.8	23.8	10.9
Other diseases of the respiratory system ..	177.0	117.5	90.1	81.3	77.7	81.5	84.2
Senility	208.0	210.8	149.8	112.1	90.6	84.9	92.2
Other diseases	334.3	306.9	262.4	234.4	211.2	209.5	205.0
Accidents and other external causes	33.1	30.8	31.1	33.3	35.1	31.1	32.9
All causes	1,451.0	1,447.0	1,297.4	1,216.4	1,170.0	1,189.3	1,200.4

The death rate from tuberculosis (all forms) in 1958 was less than one-sixth of its level in the periods 1935-37 and 1945-47. Deaths from cancer, although lower in 1958 than in 1957, show a gradual but steady increase in number, and represented 13.7 per cent of all deaths registered in 1958, compared with 8.4 per cent in 1935-37. The death rate from vascular lesions affecting the central nervous system has shown an increase of almost 64 per cent from 1935-37 to 1958. A substantial increase in the death rate from diseases of the heart took place between 1935-37 and 1945-47, but since then practically no change has occurred. Other diseases of the circulatory system have, however, accounted for a steadily increasing number of deaths, the death rate from these causes in 1958 being more than double its level in 1935-37. The number of deaths due to influenza shows considerable variation from year to year, while the number of deaths from other diseases of the respiratory system has declined fairly steadily being, in 1958, less than half the figure in 1935-37. In each period a large number of deaths were stated to be due simply to senility, although a considerable reduction in this number has occurred over the twenty year interval (6,176 in 1935-37 compared with 2,631 in 1958). This reduction is largely explained by an increasing accuracy of certification of cause of death as well as a falling proportion of deaths which are not medically certified. The question of medical certification is discussed in a later section, but it will be realized that the accuracy of the comparisons made in this table is appreciably reduced by the fact that many of the deaths are not medically certified.

Deaths registered in 1958, classified by sex, age group and cause are shown in TABLE 19 of this Report, the Detailed International List of Causes of Death being used. In Table XX the principal causes of death in each age group are examined.

TABLE XX
PROPORTIONS OF DEATHS FROM PRINCIPAL CAUSES IN CERTAIN AGE GROUPS IN 1958

Abbreviated List Nos.	Cause of death	All ages	Under 1	1-4	5-14	15-24	25-34	35-44	45-54	55-64	65-74	75 and over
B 1	Tuberculosis of respiratory system	15	1	.	5	25	133	81	45	30	13	2
B 2	Tuberculosis, other forms	2	1	60	28	28	22	8	2	2	1	0
B 8	Diphtheria ...	0	.	10	9	4
B 9	Whooping cough ...	0	3	10	5
B 14	Measles ...	0	0	3	5	7	.	.	0	.	.	.
B 18 (a)	Malignant neoplasms of: Digestive organs and peritoneum ...	65	.	.	.	4	20	80	97	102	93	47
(b)	Respiratory system ...	17	.	.	.	7	5	28	45	45	23	4
(c)	Other sites including lymphatic system ...	55	1	60	172	95	84	125	133	85	62	33
B 20	Diabetes mellitus ...	6	.	.	14	11	2	14	7	10	8	4
B 22	Vascular lesions ...	108	1	3	9	18	32	70	84	100	139	121
B 25-B 27	Diseases of the heart ...	321	.	3	33	99	119	183	268	327	369	373
B 24, B 28 B 29 and B 46 (a)	Other diseases of the circulatory system ...	59	.	3	33	57	32	49	50	51	65	69
B 30	Influenza ...	9	9	13	5	4	15	2	6	10	9	10
B 31	Pneumonia (excluding that of newborn) ...	30	98	158	51	32	27	20	17	23	24	25
B 32	Bronchitis ...	30	6	34	19	.	10	14	28	39	33	32
B 33	Ulcer of stomach and duodenum ...	7	1	.	.	.	12	12	16	15	9	3
B 34	Appendicitis ...	1	1	13	28	11	.	3	2	1	1	0
B 35	Intestinal obstruction and hernia ...	5	1	.	.	4	5	4	5	7	4	5
B 38	Nephritis and nephrosis	13	2	13	49	53	69	26	17	16	14	10
B 39	Hyperplasia of prostate	7	2	6	12
B 40	Complications of pregnancy and childbirth	2	.	.	.	7	59	34	1	.	.	.
B 41-B 44	Congenital malformations, birth injuries, etc. ...	48	747	117	74	35	7	4	2	1	.	.
B 45 (part of)	Senility without mention of psychosis ...	77	15	163
	Other diseases ...	96	104	325	249	192	157	171	132	112	94	72
BE 47 -BE 50	External causes—accidents, etc. ...	27	24	175	242	307	190	72	43	22	18	15
	Total ...	1,000	1,000	1,000	1,000	1,000	1,000	1,000	1,000	1,000	1,000	1,000
	No. of deaths in 1958 ...	34,248	2,109	298	215	283	405	961	2,067	4,412	8,102	15,396

Diseases of the heart caused the largest proportion of all deaths, namely 321 in every 1,000 deaths. Next in order were malignant neoplasms (137), vascular lesions affecting the central nervous system (108) and senility without psychosis (77). At ages under one year congenital malformations, birth injuries and diseases peculiar to early infancy accounted for 747 out of every 1,000 deaths. At ages one to 4 years, pneumonia was the principal cause of death, accounting for 158 per 1,000 deaths at these ages, while accidents, etc., caused 175 deaths and tuberculosis (all forms) 60 deaths. The proportion of deaths caused by tuberculosis increases considerably in the young adult age groups. At ages 15-24 years, 53 out of every 1,000 deaths were caused by this disease, while at ages 25-34 years the proportion of deaths due to tuberculosis rose to 155 per 1,000 deaths. At ages 35-44 years tuberculosis was still one of the major causes of death, accounting for 89 per 1,000 deaths at these ages. The principal causes of death at ages 35-44 years were malignant neoplasms (233 per 1,000 deaths) and diseases of the heart (183 per 1,000 deaths). Between the ages of 45 and 74 years diseases of the heart, malignant neoplasms and vascular lesions affecting the central nervous system were the principal causes of death.

Some of the principal causes of death are considered in greater detail in the following sections.

Tuberculosis

Table XXI shows the number of deaths and the death rate per 1,000 population for each of the years 1951 to 1958.

TABLE XXI
NUMBERS OF DEATHS AND DEATH RATES PER 1,000 POPULATION FROM TUBERCULOSIS OF THE RESPIRATORY SYSTEM AND FROM ALL OTHER FORMS OF TUBERCULOSIS, 1951-1958

Year	Tuberculosis of the respiratory system		Other forms of tuberculosis		Ratio of male to female mortality	
	Number	Rate per 1,000 population	Number	Rate per 1,000 population	Tuberculosis of respiratory system	Other forms of tuberculosis
1951	1,712	0.58	450	0.15	1.22	1.23
1952	1,207	0.41	372	0.13	1.45	1.27
1953	911	0.31	276	0.09	1.52	1.09
1954	797	0.27	208	0.07	1.59	0.93
1955	729	0.25	160	0.05	1.38	1.12
1956	562	0.19	127	0.04	1.81	1.31
1957	583	0.20	113	0.04	1.92	1.35
1958	502	0.18	79	0.03	1.80	1.93

In 1958 there were 581 deaths from tuberculosis of which 502 were caused by the respiratory form and 79 by other forms of the disease. There has been a marked reduction in the number of deaths, both from tuberculosis of the respiratory system and other forms, in a comparatively recent period; the number of deaths in 1958 was the lowest recorded, showing a fall of 73 per cent since 1951. The trend in the death rate from tuberculosis (all forms) since 1938 is shown in Diagram 3.

In Table XXII tuberculosis death rates are examined, by age groups, for a number of different periods.

TABLE XXII
DEATH RATES FROM ALL FORMS OF TUBERCULOSIS AT DIFFERENT AGES PER 1,000 CORRESPONDING POPULATION IN THE PERIODS 1935-37, 1945-47, 1950-52 AND IN EACH YEAR 1953 TO 1958

Period	Under 15	15-19	20-24	25-34	35-44	45-54	55 and over	All ages
1935-37	0.53	1.36	2.25	2.18	1.63	1.32	0.71	1.22
1945-47	0.52	1.40	2.17	1.99	1.58	1.38	0.87	1.22
1950-52	0.24	0.52	0.96	1.10	1.00	0.90	0.70	0.69
1953	0.16	0.19	0.38	0.51	0.47	0.62	0.63	0.40
1954	0.12	0.14	0.22	0.41	0.45	0.55	0.56	0.34
1955	0.08	0.08	0.26	0.43	0.37	0.47	0.54	0.30
1956	0.06	0.05	0.09	0.22	0.34	0.37	0.50	0.24
1957	0.06	0.05	0.14	0.23	0.32	0.39	0.49	0.24
1958	0.03	0.03	0.05	0.20	0.24	0.30	0.50	0.20

Diagram 3

DEATH RATE (PER 1,000 POPULATION) FROM TUBERCULOSIS & CANCER 1939-1958

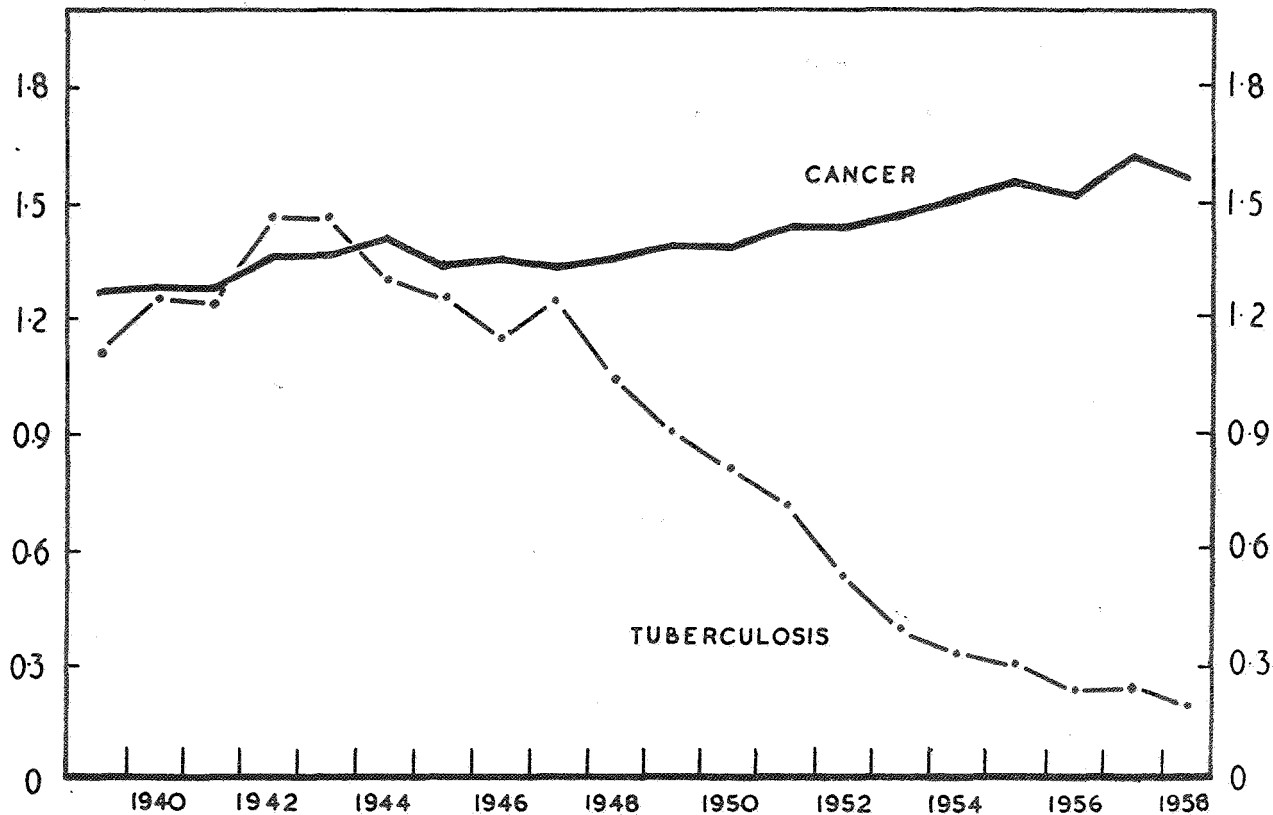
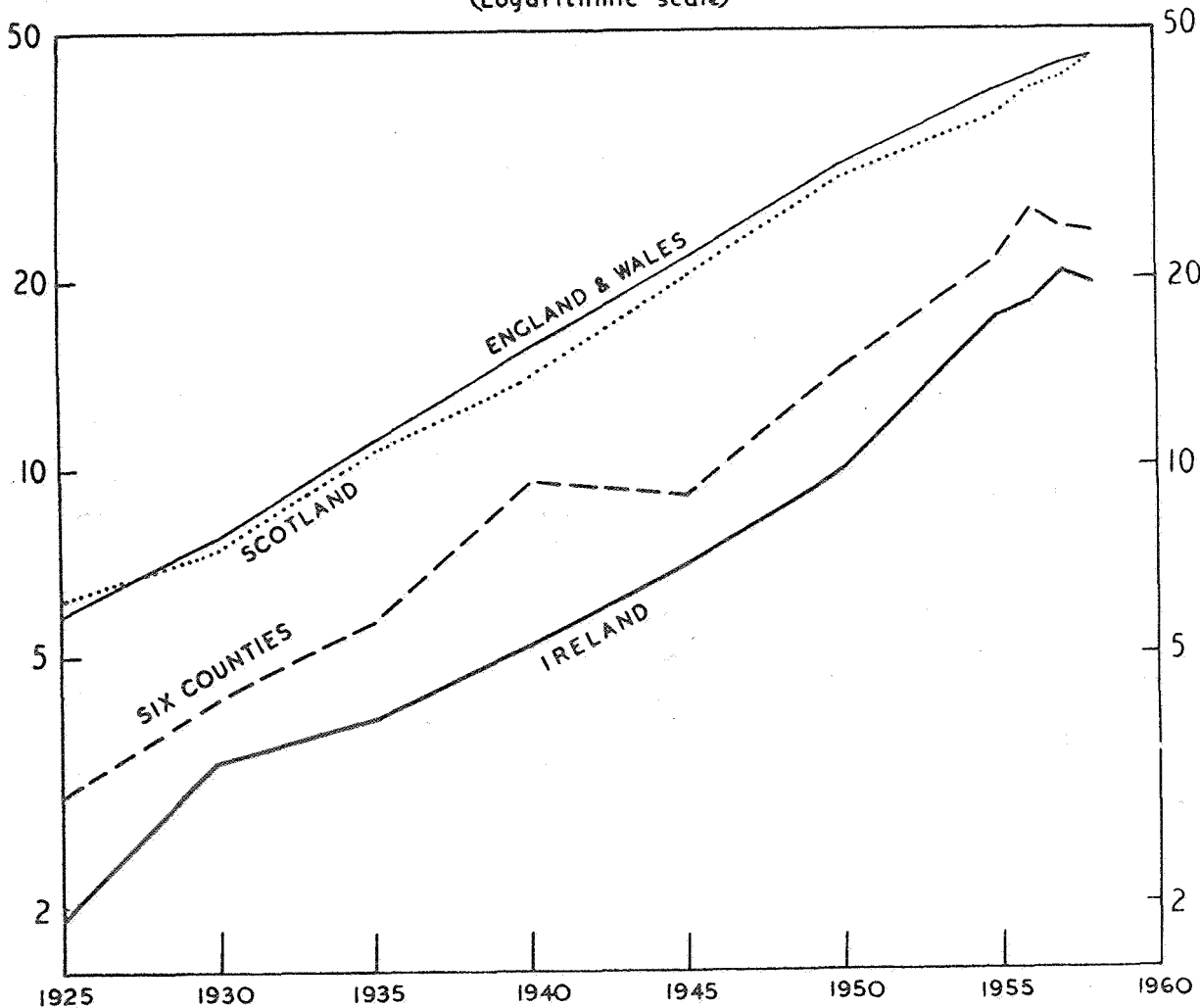

Diagram 4

DEATH RATES FROM LUNG CANCER (Nos.161-165) PER 100,000 POPULATION (Logarithmic scale)



There was little change, either in the overall death rate or in the rates for individual age groups between the periods 1935-37 and 1945-47. By 1950-52, however, the death rates in the younger age groups were roughly halved, while in the most recent years the death rates for these age groups were only a fraction of their level in 1945-47. Thus, between 1945-47 and 1958 the death rate in the age group under 15 years was reduced by 94 per cent, in the group 15 to 19 years by 98 per cent and in the group 20 to 24 years by 98 per cent. In the group 55 years and over the reduction in the death rate was less marked, amounting to 43 per cent.

The death rates from tuberculosis in the years 1951 to 1958 in this country are compared with those in the Six Counties, England and Wales and Scotland in Table XXIII.

TABLE XXIII
DEATHS PER 1,000 POPULATION FROM TUBERCULOSIS (ALL FORMS) IN IRELAND* AND NEIGHBOURING COUNTRIES, 1951-1958

Year	Ireland *	Six Counties	England and Wales	Scotland
1951	0.73	0.45	0.32	0.43
1952	0.54	0.30	0.24	0.32
1953	0.40	0.23	0.20	0.26
1954	0.34	0.18	0.18	0.22
1955	0.30	0.15	0.15	0.19
1956	0.24	0.12	0.12	0.16
1957	0.24	0.13	0.11	0.14
1958	0.20	0.11	0.10	0.13

* Exclusive of the Six Counties

Throughout the period the death rate from tuberculosis has been higher in Ireland than in the neighbouring countries. The striking feature of this table, however, is the extent to which Ireland, in which mortality from tuberculosis has for many years been heavier than in other countries, has shared in the general improvement.

The mortality from tuberculosis in the counties and county boroughs in 1958 is compared in TABLE 12 of this Report. The highest death rates per 1,000 population from tuberculosis (all forms) were in Tipperary S.R. (0.40), Limerick County Borough (0.36), Cork County Borough (0.35) and Leitrim (0.34) while the lowest rates were in Meath (0.09), Sligo (0.09), Mayo (0.12), Tipperary N.R. (0.13) and Roscommon (0.13).

Cancer

Up to 1949 cancer deaths were those classified as Nos. 045 to 055 of the Fifth Revision of the International List of Causes of Death, while in the years 1950 to 1956, deaths have been classified according to the Sixth Revision. The 1957 and current Reports are based on the Seventh Revision of the International List. It has been recommended by the World Health Organisation that total cancer deaths should be based upon Nos. 140 to 205 of the International Statistical Classification, 1948, but that for comparability with years prior to 1950 Nos. 140 to 205, excluding Nos. 201 (Hodgkin's disease) and 204 (Leukaemia and aleukaemia) should also be shown.

In 1958 there were 4,682 deaths from cancer (Nos. 140 to 205). Of this number, 58 deaths were caused by Hodgkin's disease and 123 by leukaemia and aleukaemia.

Table XXIV shows the death rate from cancer in certain age groups in the years 1951 to 1958.

TABLE XXIV
DEATHS FROM CANCER (Nos. 140-205) CLASSIFIED BY SEX AND AGE PER 100,000 POPULATION AT THE SAME AGES, 1951 TO 1958

Year	Age group (years)							Total
	Under 25	25-34	35-44	45-54	55-64	65-74	75 and over	
Males								
1951	8	22	53	179	415	829	1,058	161
1952	9	21	48	159	368	846	1,162	160
1953	8	20	54	169	406	808	1,188	164
1954	8	20	48	164	394	866	1,149	165
1955	8	22	42	164	428	910	1,310	176
1956	8	21	50	176	419	773	1,253	170
1957	8	15	47	178	440	835	1,283	177
1958	8	11	54	159	394	857	1,300	173
Females								
1951	5	17	63	182	381	604	750	137
1952	5	18	75	183	340	568	755	135
1953	7	24	76	203	337	591	716	140
1954	6	19	61	196	367	644	810	147
1955	5	21	66	181	348	658	768	145
1956	6	19	68	188	349	609	846	145
1957	7	18	73	207	378	619	960	157
1958	5	16	73	190	363	629	977	155

At the older ages some increase in the mortality rate from cancer occurred in 1958 compared with 1957. This is a continuation of the trend in recent years in which, with the exception of 1956, the cancer death rate in the age groups 75 years and over showed a fairly steady rise. The death rate from

cancer among males is appreciably higher than among females ; in 1958 the male death rate for all ages was 12 per cent above that for females. Between the ages of 25 and 54 years the cancer death rates for males are below those for females but at other ages, particularly above 75 years, the excess of male deaths is very marked. The trend in the death rate from cancer since 1938 is shown in Diagram 3 ; for the reason given earlier, the figures plotted in this diagram exclude deaths from Hodgkin's disease and leukaemia and aleukaemia.

The death rates from cancer in Ireland and neighbouring countries in the years 1951 to 1958 are compared in Table XXV.

TABLE XXV

DEATHS FROM CANCER (Nos. 140-205) PER 1,000 POPULATION IN IRELAND* AND NEIGHBOURING COUNTRIES, 1951 TO 1958

Year	Ireland *	Six Counties	England and Wales	Scotland
1951	1.49	1.53	1.96	1.92
1952	1.48	1.53	1.99	1.98
1953	1.52	1.58	1.99	1.98
1954	1.56	1.54	2.03	2.05
1955	1.61	1.60	2.03	2.06
1956	1.58	1.63	2.08	2.09
1957	1.67	1.70	2.09	2.09
1958	1.64	1.67	2.12	2.10

* Exclusive of the Six Counties

The general upward trend in the cancer death rate in each area will be noted. With the exception of the years 1954 and 1955 the cancer death rate in this country was slightly below that in the Six Counties. The cancer death rates in England and Wales and in Scotland were considerably higher than the rates in Ireland.

The death rates from cancer in 1958 in counties and county boroughs are compared in Table XXVI. Standardised rates, which eliminate the effect of different age distributions in the different areas are also shown.

TABLE XXVI

DEATH RATES FROM CANCER (Nos. 140-205) IN EACH COUNTY AND COUNTY BOROUGH, (CRUDE AND STANDARDISED) IN 1958

Area	Rate per 1,000 population		Area	Rate per 1,000 population	
	Crude	Standardised		Crude	Standardised
Carlow	1.61	1.63	Clare	1.55	1.32
Dublin County Borough	1.71	2.13	Cork County Borough	1.89	2.07
Dun Laoghaire Borough	2.21	2.32	Cork County	1.62	1.47
Dublin County (remainder)	1.15	1.69	Kerry	1.48	1.33
Kildare	1.32	1.63	Limerick County Borough	1.47	1.84
Kilkenny	1.85	1.75	Limerick County	1.86	1.77
Laois	1.69	1.57	Tipperary, N.R.	1.61	1.53
Longford	1.59	1.43	Tipperary, S.R.	2.01	1.96
Louth	1.77	1.91	Waterford County Borough	1.47	1.66
Meath	1.57	1.60	Waterford County	1.44	1.29
Offaly	1.48	1.50			
Westmeath	1.59	1.53	Munster	1.65	1.56
Wexford	1.64	1.57			
Wicklow	1.64	1.74	Galway	1.57	1.50
			Leitrim	1.82	1.47
Leinster	1.63	1.84	Mayo	1.53	1.31
			Roscommon	1.72	1.39
Cavan	1.33	1.15	Sligo	1.91	1.63
Donegal	1.82	1.62			
Monaghan	1.69	1.60	Connacht	1.64	1.44
Ulster (part of)	1.66	1.50	Total	1.64	1.64

The crude death rate from cancer in 1958 varied from 2.21 per 1,000 population in Dun Laoghaire Borough to 1.15 in Dublin County (remainder). In certain areas, however, the standardised rates were considerably different from the crude rates and when comparing the relative seriousness of mortality in different counties it is, of course, the standardised rates which should be used. In the counties of the west and north-west standardisation had the effect of lowering the death rates considerably. The standardised rates varied from 2.32 per 1,000 population in Dun Laoghaire Borough to 1.15 in Cavan. The proportion of deaths not medically certified varies widely between the different areas, being very high (i.e., 15-20 per cent) in the counties of Mayo, Leitrim, Kerry and Roscommon and low (i.e., less than 2 per cent) in the County Boroughs, the Borough of Dun Laoghaire and in the counties of Dublin, Louth, Wexford and Wicklow. Thus the possibility that some cancer deaths in the areas with low medical certification may escape detection should be borne in mind in comparing the death rates between counties.

Full details of deaths due to cancer registered in 1958, classified by site of the disease, and age group are contained in TABLE 19. The number of deaths and death rate from cancer per 100,000 in each age group for the main groups of sites are shown in Table XXVII and it will be observed that there is in

TABLE XXVII

MORTALITY IN 1958 FROM MALIGNANT NEOPLASMS CLASSIFIED BY SITE, SEX AND AGE

1955 Inter- national List Nos.	Site	Males								Females							
		0-24	25-	35-	45-	55-	65-	75-	All ages	0-24	25-	35-	45-	55-	65-	75-	All ages
		Number of deaths															
140-148	Buccal cavity and pharynx	2	.	1	6	19	37	70	135	1	1	4	11	6	14	10	47
150-159	Digestive organs and peritoneum ..	.	5	41	117	238	438	331	1,170	1	3	36	84	210	315	394	1,043
160-165	Respiratory system ..	2	1	18	74	155	146	43	439	.	1	9	18	43	40	26	137
170-181	Breast and genito-urinary organs ..	2	3	5	17	40	103	140	310	1	13	60	135	167	154	103	633
190-199	Other and unspecified sites ..	19	7	17	23	48	83	99	296	12	3	11	34	41	66	58	225
200-205	Lymphatic and haematopoietic tissues ..	29	2	12	28	36	19	12	138	19	5	10	20	20	26	9	109
	Total ..	54	18	94	265	536	826	695	2,488	34	26	130	302	487	615	600	2,194
		Rates per 100,000 population															
140-148	Buccal cavity and pharynx ..	0.3	.	0.6	3.6	13.9	38.4	130.9	9.4	0.2	0.6	2.2	6.9	4.5	14.3	16.3	3.3
150-159	Digestive organs and peritoneum ..	.	3.2	23.7	70.1	174.8	454.3	619.1	81.3	0.2	1.8	20.2	52.8	156.7	322.0	641.4	73.8
160-165	Respiratory system ..	0.3	0.6	10.4	44.3	113.9	151.4	80.4	30.5	.	0.6	5.0	11.3	32.1	40.9	42.3	9.7
170-181	Breast and genito-urinary organs ..	0.3	1.9	2.9	10.2	29.4	106.8	261.9	21.5	0.2	8.0	33.7	84.8	124.7	157.4	167.7	44.8
190-199	Other and unspecified sites ..	2.9	4.4	9.8	13.8	35.3	86.1	185.2	20.6	1.9	1.8	6.2	21.4	30.6	67.4	94.4	15.9
200-205	Lymphatic and haematopoietic tissues ..	4.4	1.3	6.9	16.8	26.4	19.7	22.4	9.6	3.0	3.1	5.6	12.6	14.9	26.6	14.7	7.7
	Total ..	8.2	11.4	54.3	158.3	393.7	856.7	1,299.9	172.9	5.5	15.9	72.9	189.8	363.5	628.6	976.8	155.2

general a rapid rise in the death rate with increasing age. Deaths due to malignant neoplasms of the digestive system represented half the total cancer deaths for each sex, the death rate being about 10 per cent higher for males than females. The death rate from malignant neoplasms of the respiratory system was just over three times as great for males as for females. In the case of malignant neoplasms of the breast and genito-urinary organs the female death rate was more than double that of males, being high even in the younger age groups.

Cancer of the lung

The number of deaths from cancer of the bronchus, lung, trachea, larynx and mediastinum (commonly referred to simply as cancer of the lung) shows a very marked increase, year by year, up to 1957, although in 1958 a slight decrease occurred. In 1957 and 1958 deaths from cancer of the lung outnumbered deaths from tuberculosis of the respiratory system as a consequence of the opposite trends in mortality from the two diseases. Table XXVIII shows the numbers of deaths from cancer of the lung at five yearly intervals from 1925 to 1950 and in 1955 to 1958, and the death rates per 100,000 population at each period in Ireland, the Six Counties, Scotland and England and Wales.

TABLE XXVIII
DEATHS AND DEATH RATES IN CERTAIN YEARS IN IRELAND AND NEIGHBOURING COUNTRIES FROM CANCER OF THE BRONCHUS, LUNG, TRACHEA, LARYNX AND MEDIASTINUM (Nos. 161-165)

Country	1925	1930	1935	1940	1945	1950	1955	1956	1957	1958
	Deaths									
Ireland	56	99	120	158	209	298	524	542	606	564
Six Counties	38	53	73	124	122	204	304	364	342	340
Scotland	302	357	527	676	954	1,543	1,925	2,104	2,195	2,348
England and Wales	2,293	3,122	4,513	6,399	8,656	13,474	18,323	19,189	20,086	20,780
	Rate per 100,000 population									
Ireland	1.9	3.4	4.0	5.3	7.0	10.0	17.9	18.7	21.0	19.8
Six Counties	3.0	4.3	5.7	9.6	9.2	14.9	21.8	26.1	24.5	24.2
Scotland	6.2	7.4	10.6	14.0	20.4	29.8	37.5	40.9	42.6	45.4
England and Wales	5.9	7.8	11.1	16.0	22.1	30.7	41.2	43.0	44.7	46.1

The death rate in this country was the lowest in each year shown, the rate in 1958 being less than half that in England and Wales and Scotland. The average percentage rate of increase year by year, has been practically the same in England and Wales and Scotland but in Ireland and the Six Counties slight reductions occurred in 1958, and the mortality in Ireland at any particular time has been roughly the same as that in England and Wales fifteen years previously.

The trend in mortality in each area is illustrated in Diagram 4 in which a logarithmic scale is used to plot death rates. On account of the much larger population involved in the calculation of the rates for England and Wales than for the other countries the graph for England and Wales is the smoothest, being practically a straight line. Owing to random variations in numbers of deaths the graphs for the other areas are more irregular in shape, but each shows an underlying linear upward trend and the remarkable fact of this diagram is that the upward trend in each of the four areas is the same.

Table XXIX shows the figures relating to Ireland in greater detail, the number and sex for each age group being given.

TABLE XXIX
DEATHS AND DEATH RATES IN CERTAIN YEARS FROM CANCER OF THE BRONCHUS, LUNG, TRACHEA, LARYNX AND MEDIASTINUM (Nos. 161-165), CLASSIFIED BY SEX AND AGE GROUP

Year	Males						Females					
	Under 35 years	35-44 years	45-54 years	55-64 years	65 years and over	Total	Under 35 years	35-44 years	45-54 years	55-64 years	65 years and over	Total
	Deaths											
1925 ...	3	4	8	12	11	38	1	2	6	3	6	18
1930 ...	3	8	18	22	19	70	4	2	8	9	6	29
1935 ...	1	7	13	27	27	75	5	5	19	14	7	45
1940 ...	8	11	17	40	27	103	3	6	9	17	20	55
1945 ...	4	11	28	43	55	141	2	9	14	18	25	68
1950 ...	5	17	52	81	71	226	5	4	6	21	36	72
1955 ...	3	17	79	150	155	404	1	11	20	41	47	120
1956 ...	3	12	102	148	164	429	1	9	17	30	56	113
1957 ...	1	19	78	179	180	457	3	6	24	48	68	149
1958 ...	3	18	73	154	188	436	1	9	17	41	60	128
	Death rates per 100,000 population											
1925 ...	0.3	2.3	4.7	10.0	8.6	2.5	0.1	1.2	3.8	2.7	4.2	1.2
1930 ...	0.3	4.5	11.0	16.8	14.3	4.7	0.4	1.2	5.2	7.5	4.2	2.0
1935 ...	0.1	3.9	8.2	18.9	19.2	4.9	0.3	2.9	12.6	10.7	4.8	3.1
1940 ...	0.9	6.1	11.0	29.8	17.6	6.8	0.3	3.4	6.1	13.2	12.8	3.7
1945 ...	0.4	6.0	17.9	33.7	35.3	9.4	0.2	5.1	9.2	14.2	15.8	4.6
1950 ...	0.6	8.7	31.5	64.1	45.8	15.0	0.6	2.2	3.8	16.9	22.3	5.0
1955 ...	0.4	8.9	46.7	110.6	103.3	27.3	0.1	6.0	12.6	30.8	28.7	8.3
1956 ...	0.4	6.6	62.0	110.0	105.7	29.3	0.1	4.9	11.0	22.3	34.7	7.9
1957 ...	0.1	10.6	46.8	131.8	117.6	31.4	0.4	3.3	15.2	35.6	42.4	10.4
1958 ...	0.4	10.4	43.7	113.1	125.4	30.3	0.1	5.1	10.7	30.6	37.7	9.1

TABLE XXX

DEATHS FROM DISEASES OF THE CIRCULATORY SYSTEM REGISTERED IN 1958, CLASSIFIED BY SEX AND AGE, WITH CORRESPONDING DEATH RATES PER 100,000 POPULATION

1955 Inter- national List Nos.	Cause of death	Males								Females							
		0-24	25-34	35-44	45-54	55-64	65-74	75-	All ages	0-24	25-34	35-44	45-54	55-64	65-74	75-	All ages
Numbers of deaths																	
400-402	Rheumatic fever ..	4	2	4	5	.	1	.	16	10	1	1	1	.	1	1	15
410-416	Chronic rheumatic heart disease	8	7	11	34	27	37	48	172	8	16	25	32	28	42	40	191
421	Chronic endocarditis ..	4	5	7	12	38	64	88	218	1	2	6	18	30	55	67	179
420	Coronary and arterio-sclerotic heart disease	3	7	77	255	581	842	684	2,449	1	2	14	69	244	430	503	1,263
422	Other myocardial degeneration	1	2	11	38	163	598	1,729	2,542	2	2	7	37	146	488	1,804	2,486
430-434	Other diseases of heart	3	2	10	36	115	271	390	827	5	3	8	23	72	164	382	657
440-443	Hypertensive heart disease	.	1	2	5	44	92	126	270	1	.	2	20	48	98	200	369
444-447	Other hypertensive disease	1	6	10	23	41	74	63	218	2	1	12	19	32	58	86	210
450-468	Other diseases of circulatory system	5	1	8	21	39	124	316	514	1	1	8	10	22	82	270	394
400-468	Total diseases of circulatory system ..	29	33	140	429	1,048	2,103	3,444	7,226	31	28	83	229	622	1,418	3,353	5,764
Rates per 100,000 corresponding population																	
400-402	Rheumatic fever ..	0.6	1.3	2.3	3.0	.	1.0	.	1.1	1.6	0.6	0.6	0.6	.	1.0	1.6	1.1
410-416	Chronic rheumatic heart disease	1.2	4.4	6.4	20.4	19.8	38.4	89.8	12.0	1.2	9.8	14.0	20.1	20.9	42.9	65.1	13.5
421	Chronic endocarditis ..	0.6	3.2	4.0	7.2	27.9	66.4	164.6	15.1	0.2	1.2	3.4	11.3	22.4	56.2	109.1	12.6
420	Coronary and arterio-sclerotic heart disease	0.4	4.4	44.5	152.8	426.8	873.3	1,279.3	170.2	0.2	1.2	7.9	43.4	182.1	439.5	818.9	89.3
422	Other myocardial degeneration	0.2	1.3	6.4	22.7	119.8	620.3	3,233.9	176.7	0.3	1.2	3.9	23.3	109.0	498.8	2,936.8	175.8
430-434	Other diseases of heart ..	0.4	1.3	5.8	21.5	84.5	281.1	729.5	57.5	0.8	1.9	4.5	14.4	53.7	167.6	621.9	46.5
440-442	Hypertensive heart disease	.	0.6	1.1	3.0	32.3	95.4	235.7	18.8	0.2	.	1.1	12.6	35.8	100.2	325.6	26.1
444-447	Other hypertensive disease	0.2	3.8	5.8	13.8	30.1	76.8	117.8	15.1	0.3	0.6	6.7	11.9	23.9	59.3	140.0	14.8
450-468	Other diseases of circulatory system	0.8	0.6	4.6	12.6	28.7	128.6	591.0	35.7	0.2	0.6	4.5	6.3	16.4	83.8	439.5	27.9
400-468	Total disease of circulatory system ..	4.4	20.9	80.9	257.0	769.9	2,181.3	6,441.6	502.2	5.0	17.1	46.6	143.9	464.2	1,449.3	5,458.5	407.6

The first point that emerges from Table XXIX is that deaths from lung cancer have always been much more common among males than among females. Over the period 1925 to 1958 the disparity has gradually increased so that, whereas in 1925 the number of male deaths was slightly over double that of females, in 1958 there were over three times as many male as female deaths from the disease. In the case of females the death rate rises steadily with increasing age, but in the case of males the rate is usually somewhat lower in the age group 65 years and over than in the group 55 to 64 years. Between 1925 and 1958 an eleven-fold increase occurred in the death rates among males and females aged 55 to 64 years. Among males aged 65 years and over a fifteen-fold increase in the death rate occurred between 1925 and 1958, while among females in this age group a nine-fold increase in the death rate occurred.

Diseases of the circulatory system

There were 12,990 deaths ascribed to diseases of the circulatory system (Nos. 400-468) registered in 1958, of which 7,226 were deaths of males and 5,764 deaths of females. Details of these deaths, classified by cause and age may be obtained from TABLE 19 of this Report while the numbers assigned to each county or county borough are shown in TABLE 21. Deaths and death rates from certain groups of causes are given in Table XXX.

The excess of male over female deaths in the case of diseases of the circulatory system is largely accounted for by the greater number of deaths of males from coronary and arteriosclerotic heart disease (2,449 males compared with 1,263 females); in respect of the remaining groups of causes the differences between the male and female death rates is not nearly so pronounced. In interpreting Table XXX it should be borne in mind that a number of deaths (mainly of elderly persons), stated to be due to heart diseases, are not medically certified. The numbers of uncertified deaths in the above groups are shown in Table XXXI.

TABLE XXXI

DEATHS FROM DISEASES OF THE CIRCULATORY SYSTEM REGISTERED IN 1958 SHOWING THE NUMBERS AND PERCENTAGES NOT MEDICALLY CERTIFIED

Cause of death	Males			Females		
	Total	Un-certified	Per cent	Total	Un-certified	Per cent
Rheumatic fever	16	1	6.3	15	.	.
Chronic rheumatic heart disease	172	3	1.7	191	1	0.5
Chronic endocarditis	218	4	1.8	179	2	1.1
Coronary and arteriosclerotic heart disease	2,449	70	2.9	1,263	42	3.3
Other myocardial degeneration	2,542	91	3.5	2,486	114	4.6
Other diseases of heart	827	54	6.5	657	28	4.3
Hypertension with heart disease	270	1	0.4	369	.	.
Hypertension without mention of heart	218	3	1.4	210	3	1.4
Other diseases of circulatory system	514	6	1.2	394	6	1.5

It appears that only in the case of "Other diseases of heart" are errors due to the incorrect assignment of uncertified deaths to the above groups likely to be substantial. A more serious source of error is the large number of uncertified deaths ascribed simply to "senility." Thus, out of a total of 2,631 deaths (1,232 male, 1,399 female) stated to be due to senility, 1,312 (644 male, 668 female) were not medically certified. Of these uncertified deaths it is fair to suppose that a substantial proportion were caused by heart diseases.

Respiratory diseases

Deaths from respiratory diseases (Nos. 470-527 on the International List) in 1958 numbered 2,714. These included 311 deaths caused by influenza, 1,012 by pneumonia, 1,033 by bronchitis and 358 due to other respiratory diseases.

Pregnancy, childbirth and puerperium

The number of deaths in this group in 1958 was 61 compared with 81 in 1957. The death rate was 1.03 per thousand births. Table XXXII shows the deaths in 1958 classified by cause and age of mother.

TABLE XXXII

DEATHS IN 1958 FROM PUERPERAL CONDITIONS CLASSIFIED BY AGE OF MOTHER AND PRINCIPAL CAUSE

Cause of death	All ages	Age group						45 years and upwards
		15-19	20-24	25-29	30-34	35-39	40-44	
Toxaemia of pregnancy	16	.	.	.	4	7	5	.
Placenta praevia and other haemorrhage of pregnancy
Other complications of pregnancy	4	.	.	1	2	.	1	.
Abortion with sepsis	1	.	.	1
Other abortion	2	1	1	.
Haemorrhage of childbirth	9	.	.	.	2	6	1	.
Delivery complicated by retained placenta
Other complications at childbirth	13	.	2	2	4	2	3	.
Puerperal pulmonary embolism	5	.	.	.	2	1	1	1
Sepsis of childbirth and the puerperium	4	.	.	1	2	.	1	.
Other puerperal complications	7	.	.	1	2	.	3	1
Total	61	.	2	6	18	17	16	2

Table XXXIII shows the maternal mortality rates in Ireland and neighbouring countries for the years 1951 to 1958.

TABLE XXXIII
MATERNAL DEATHS PER 100,000 BIRTHS IN IRELAND* AND NEIGHBOURING COUNTRIES, 1951-1958

Year	Number of deaths Ireland*	Deaths per 100,000 live births			
		Ireland*	Six Counties	England and Wales	Scotland
1951	103	164	109	84	109
1952	92	142	108	74	102
1953	83	133	59	77	95
1954	69	110	73	71	76
1955	70	114	83	66	46
1956	52	86	58	57	54
1957	81	132	110	48	47
1958	61	103	53	44	52

*Exclusive of the Six Counties.

Up to the year 1956 the maternal mortality rate in Ireland declined fairly steadily; the rate for that year being just over half that for 1951. In 1957, however, an increase was recorded and, although there was an improvement in 1958, the rate is still higher than that in 1956. In each of the years 1951-1958 the Irish rate has been consistently higher than that in any of the neighbouring countries. The increase in 1957 in the Irish rate was also a feature of the rate for the Six Counties.

Infant Mortality

During the year 1958 the deaths of 2,109 infants under one year of age were registered, compared with 2,027 in the previous year and 2,162 in 1956. The figure for 1958 is equivalent to a rate of 35.4 per 1,000 live births registered, compared with 33.1 in 1957 and 35.6 in 1956. Table XXXIV shows the mortality rates, per 1,000 births, at different ages under one year, for the years 1938 and 1946 to 1958.

TABLE XXXIV
INFANT MORTALITY BY AGE, 1938 AND 1946 TO 1958

Year	Deaths per 1,000 births at ages											
	Under 24 hrs.	1-6 days	7-13 days	14-20 days	21 days and under 1 month	Total * under 1 month	1 month and under 2 months	2 months and under 3 months	3 months and under 6 months	6 months and under 12 months	Total 1 month-1 year	Total under 1 year
1938	8.2	8.5	4.5	3.5	3.6	28.3	8.3	6.9	12.4	10.7	38.3	66.6
1946	7.0	8.7	5.1	4.5	4.0	29.3	8.4	6.9	11.5	8.5	35.3	64.6
1947	7.0	8.8	4.7	4.1	4.2	28.8	9.1	7.0	13.0	10.0	39.1	67.9
1948	6.4	8.2	3.3	2.2	3.1	23.2	6.0	5.0	8.7	7.3	27.0	50.2
1949	6.9	8.3	3.2	3.0	3.2	24.6	6.0	4.9	9.8	7.9	28.6	53.2
1950	6.5	9.1	3.0	2.5	2.0	23.1	5.1	3.8	8.1	5.9	22.9	46.0
1951	7.3	10.1	3.6	2.1	1.8	24.9	5.2	3.6	6.5	5.5	20.8	45.7
1952	6.9	9.6	3.1	1.8	1.6	23.0	5.0	2.9	5.8	4.7	18.4	41.4
1953	7.4	8.8	2.4	1.5	2.0	22.1	4.1	2.9	5.8	4.5	17.3	39.4
1954	8.0	8.9	2.5	1.7	1.5	22.6	3.6	2.7	4.8	4.1	15.2	37.8
1955	7.6	9.0	2.8	2.0	1.5	22.9	3.5	2.1	4.4	3.8	13.8	36.7
1956	7.4	8.2	3.0	2.5	1.6	22.7	3.5	2.4	3.9	3.1	12.9	35.6
1957	7.8	8.2	2.8	1.8	1.4	22.0	2.7	2.0	3.7	2.7	11.1	33.1
1958	8.4	9.0	2.3	2.4	1.5	23.6	3.5	2.1	3.4	2.8	11.8	35.4

* For 1950 to 1958, under 4 weeks.

Infant mortality showed little change from 1938 to 1947, but since then a considerable reduction has occurred. The greatest improvement has been in respect of mortality of infants over one month: deaths between the ages of one month and one year declined from 39.1 per 1,000 births in 1947 to 11.8 per 1,000 births in 1958. The reduction in neo-natal mortality (i.e., at ages under one month) has been less marked: whereas deaths under one month amounted to 28.8 per 1,000 births in 1947, the corresponding figure in 1958 was 23.6. No significant change has occurred since 1947 (or 1938) in mortality at ages under 24 hours or between one day and one week. Deaths occurring within 24 hours of birth represented 7.0 per 1,000 births in 1947, compared with 8.4 in 1958. Deaths occurring between one day and one week after birth represented 8.8 per 1,000 births in 1947 compared with 9.0 in 1958. The trends in the infant and neo-natal mortality rates are illustrated in Diagram 5.

INFANT AND NEO-NATAL MORTALITY (PER 1,000 LIVE BIRTHS) 1939-1958.

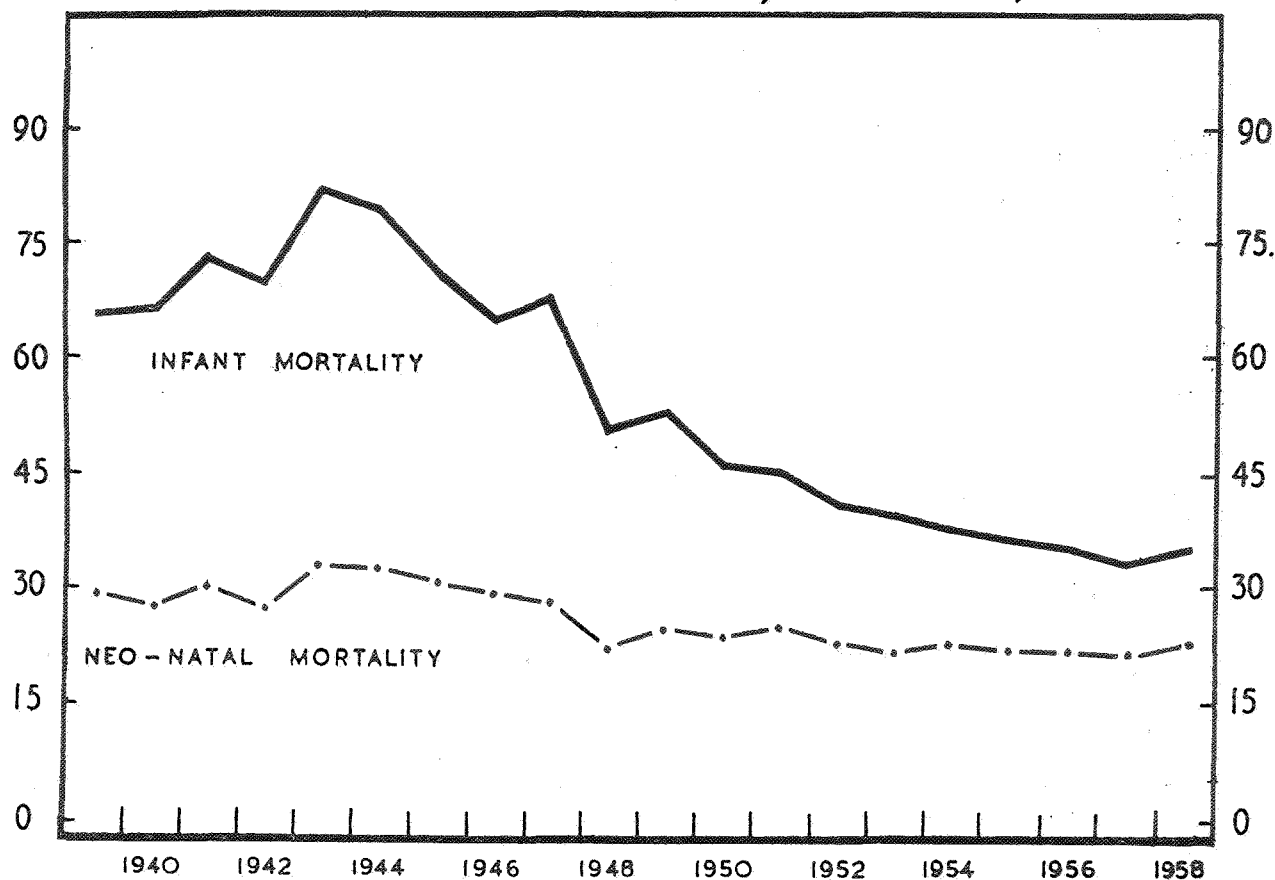

In Table XXXV the infant mortality rates in Ireland and neighbouring countries are compared for the years 1951 to 1958.

TABLE XXXV

INFANT MORTALITY RATES IN IRELAND* AND NEIGHBOURING COUNTRIES, 1951-1958

Period	Deaths of infants under 1 year per 1,000 live births			
	Ireland *	Six Counties	England and Wales	Scotland
1951	46	41	30	37
1952	41	39	28	35
1953	39	38	27	31
1954	38	33	25	31
1955	37	32	25	30
1956	36	29	24	29
1957	33	29	23	29
1958	35	28	23	28

* Exclusive of the Six Counties

In each of the years shown the infant mortality rate in this country was the highest in the table while that in England and Wales was the lowest. Up to the year 1930 the infant mortality rate in Ireland had maintained a lower level than that in the Six Counties, England and Wales and Scotland. In the decade 1931-40 also the Irish rate compared very favourably with those in the Six Counties and Scotland, although a marked reduction in infant mortality in England and Wales had brought the rate for these countries below that for Ireland. The subsequent decrease in infant mortality has been greater in the Six Counties, England and Wales and Scotland than in this country.

Table XXXVI compares the neo-natal and infant mortality rates in the year 1958 for counties and county boroughs.

TABLE XXXVI

NEO-NATAL AND INFANT MORTALITY RATES FOR COUNTIES AND COUNTY BOROUGHS IN 1958

Area	Deaths of infants per 1,000 births			Area	Deaths of infants per 1,000 births		
	Under 28 days	28 days to 1 year	Under 1 year		Under 28 days	28 days to 1 year	Under 1 year
Carlow	33	13	47	Clare	23	12	35
Dublin County Borough ...	26	14	41	Cork County Borough ...	18	12	30
Dun Laoghaire Borough ...	24	6	30	Cork County	18	11	29
Dublin Co. (remainder) ...	24	11	35	Kerry	23	13	36
Kildare	29	7	36	Limerick County Borough ...	22	14	36
Kilkenny	20	7	27	Limerick County	21	15	35
Laois	15	15	31	Tipperary, N.R.	39	19	58
Longford	35	12	47	Tipperary, S.R.	32	9	41
Louth	17	15	31	Waterford County Borough...	21	14	35
Meath	14	11	25	Waterford County	27	9	36
Offaly	32	7	39	Munster	23	12	35
Westmeath	38	11	49	Galway	19	10	29
Wexford	21	6	27	Leitrim	35	12	47
Wicklow	17	14	31	Mayo	25	8	33
Leinster	25	12	37	Roscommon	22	13	36
Cavan	20	12	32	Sligo	12	9	21
Donegal	25	15	40	Connacht	21	10	31
Monaghan	24	8	32	Total	24	12	35
Ulster (part of)	23	13	36				

NOTE :—In some cases the figures in the first two columns do not tot to that in the third column on account of rounding.

In 1958 the infant mortality rates were highest in the Counties Tipperary (N.R.), Westmeath, Carlow, Longford and Leitrim. The lowest rates of infant mortality occurred in the Counties of Sligo, Meath, Kilkenny, Wexford, Cork and Galway. The neo-natal mortality rate ranged from 12 per 1,000 births for County Sligo to 39 per 1,000 births for County Tipperary (N.R.).

The causes of deaths of infants under one year, classified according to the Detailed International List are shown in TABLE 19. In TABLE 26 infant deaths are again classified by cause, and a more detailed age classification shown. These results are summarised in Table XXXVII.

TABLE XXXVII

DEATHS OF INFANTS UNDER ONE YEAR REGISTERED IN 1958, CLASSIFIED BY CAUSE AND AGE

International List Nos.	Cause	Age				
		Under 1 day	1 day to 1 week	1 week to 4 weeks	4 weeks to 1 year	Total under 1 year
001-019	Tuberculosis, all forms	5	5
340	Meningitis, except meningococcal and tuberculous	1	15	16
056, 470-475 480-483 490-493 500-502 510-527, 763	Whooping cough, influenza, pneumonia, bronchitis, and other respiratory diseases	5	31	113	251	400
530-587, 764	Diseases of digestive system (including gastro-enteritis, colitis and diarrhoea of newborn)	1	1	23	95	120
750-759	Congenital malformations	92	106	92	155	445
760, 761	Birth injuries	92	85	15	6	198
762	Asphyxia and atelectasis	91	87	20	9	207
770	Haemolytic disease (erythroblastosis)	20	26	8	3	57
771	Haemorrhagic disease	1	4	4	3	12
774, 776	Immaturity	139	124	27	17	307
773·0	Ill-defined diseases of early infancy :— Without mention of immaturity	14	19	16	20	69
773·5	With mention of immaturity	25	27	7	4	63
780·2	Convulsions	3	2	11	16
	Other causes	18	22	44	110	194
	Total	498	535	372	704	2,109

It will be seen that the relative importance of the various groups of causes differs appreciably between deaths at ages under one week and deaths at ages 4 weeks to one year. At ages under one week 25 per cent of all deaths were ascribed to immaturity, while, as may be seen from TABLE 26, many deaths ascribed to other underlying causes were with mention of immaturity. Postnatal asphyxia and atelectasis accounted for 17 per cent of deaths under one week, birth injuries for 17 per cent, and congenital malformations for 19 per cent. Eight per cent of the deaths under one week were assigned to the heading "Ill-defined diseases peculiar to early infancy" (No. 773 of the Detailed International List); deaths described by such terms as "asthenia", "athrepsia", "cachexia", "debility", "inanition", "marasmus", "cyanosis neonatorum", "hepatitis of newborn", or "sclerema neonatorum", and not otherwise specified must be allocated to this heading. The majority of deaths due to haemolytic or haemorrhagic disease were at ages under one week. At ages over 4 weeks, congenital malformations were still an important cause of death, but only a small proportion of deaths were ascribed to immaturity, birth injuries or asphyxia. The majority of infant deaths from tuberculosis, meningitis, respiratory diseases, gastro-enteritis, and convulsions occurred at ages over 4 weeks. Details of the 194 deaths ascribed to "other causes" may be obtained from TABLE 19. This figure includes 50 deaths from external causes (accidents, etc.), 25 from sepsis of newborn, 13 from mental deficiency, 11 from septicaemia and pyaemia, 7 from meningococcal infections and 6 from diseases of the thymus gland.

Accidents, poisoning and violence

The number of deaths from external causes (Nos. E.800-999) registered in 1958 was 940, of which 613 were those of males and 327 those of females. The excess of male mortality from these causes was very marked at all ages between 5 and 75 years. In the age groups between 10 and 45 years, in which male deaths from all causes outnumbered female deaths, it will be seen from TABLE 19 that the excess of male deaths was due to the higher number of deaths from accidents. Table XXXVIII shows the number of deaths from accidents, poisoning or violence in 1958 and certain previous years.

TABLE XXXVIII

DEATHS FROM ACCIDENTS, POISONING AND VIOLENCE, 1938, 1946 AND 1951 TO 1958

Cause of death	1938	1946	1951	1952	1953	1954	1955	1956	1957	1958
Railway accidents	5	14	10	6	8	2	6	13	6	4
Road vehicle accidents ..	190	134	235	239	251	260	273	310	229	273
Accidental poisoning	10	20	29	22	20	13	19	19	18	15
Accidents caused by fire, explosion and burns ..	156	105	85	77	71	96	95	78	72	77
Accidental drowning	98	119	121	104	134	125	146	112	107	127
Accidental falls	401	409	264	198	195	237	270	256	257	240
Other accidents and external causes			175	150	166	178	174	152	135	127
Suicide	97	79	77	66	62	59	68	76	73	77
Total	957	880	996	862	907	970	1,051	1,016	897	940

The number of deaths from external causes in 1958 amounted to 940, compared with 897 in 1957, the principal increase occurring in the case of road vehicle accidents. The total number of deaths from external causes has shown no pronounced tendency to rise or fall since 1938.

Particulars of deaths registered in 1958 due to accidents in the home are given in Table XXXIX.

TABLE XXXIX

DEATHS DUE TO ACCIDENTS IN THE HOME REGISTERED IN 1958, CLASSIFIED BY CAUSE AND AGE GROUP

Inter-national List Nos.	Cause of death	All ages	Under 1 year	1-4	5-14	15-24	25-34	35-44	45-54	55-64	65-74	75 and over
E870— E888	Poisoning by solid and liquid substances	M	1	1	.
		F	1	.	1
E890— E895	Poisoning by gases and vapours	M	6	1	.	.	1	.	1	1	2	.
		F	3	.	.	.	1	1	.	1	.	.
E900— E904	Accidental falls	M	13	1	2	2	.	.	2	.	1	5
		F	32	.	2	7	23
E910	Blow from falling object	M	1	.	1
		F
E914	Accident caused by electric current	M
		F	1	.	.	1
E916	Accident caused by fire and explosion of combustible material	M	15	.	4	1	.	1	2	.	4	3
		F	13	.	1	3	3	6
E917	Accident caused by hot substance, corrosive liquid and steam	M	10	.	3	.	.	1	.	.	1	5
		F	11	2	5	1	2	1
E921	Inhalation and ingestion of food causing obstruction or suffocation	M	12	8	2	1	1	.
		F	4	4
E922	Inhalation and ingestion of other object causing obstruction, or suffocation	M	1	1	.	.	.
		F	1	1
E924	Suffocation in bed and cradle	M	7	7
		F	3	3
E926	Lack of care of infants under 1 year of age	M	2	2
		F	2	2
E928	Accidents caused by animals	M	3	.	1	2	.
		F
E929	Drowning and submersion	M	1	.	1
		F	2	1	.	.	1	.
Total deaths from accidents in the home		M	72	19	14	3	.	2	3	4	2	12
		F	73	12	9	5	.	1	2	.	1	13

There were 145 deaths due to accidents in the home registered in 1958. It will be seen that accidental falls resulted in 45 deaths of which the majority were deaths of elderly persons. Accidents caused by fire, hot liquids, etc., resulted in 49 deaths of which 20 were of children under 15 years and 25 were of persons aged 65 years and over.

Uncertified deaths

The number of cases in 1958 in which the cause of death was not certified by a medical practitioner was 2,271, which represents 6.6 per cent of the total deaths registered. In TABLE 23 uncertified deaths registered in 1958 are shown classified by county and age group, while the percentage of deaths uncertified in each county is also shown. The proportion of deaths uncertified is very high in the west and north-west regions of the country, being highest, in the year 1958, in the counties of Mayo (20.3 per cent), Leitrim (19.7 per cent), Kerry (16.9 per cent) and Roscommon (15.0 per cent).

Table XL compares the percentages of deaths uncertified in each province for a number of years, and it will be observed that a steady improvement in the position is taking place.

TABLE XL

UNCERTIFIED DEATHS AS A PERCENTAGE OF THE TOTAL REGISTERED IN EACH PROVINCE IN THE YEARS 1938, AND 1951 TO 1958

Province	1938	1951	1952	1953	1954	1955	1956	1957	1958
Leinster ..	7.3	4.6	4.6	3.6	3.4	3.5	2.6	2.6	2.0
Munster ..	14.7	12.1	9.4	9.3	8.4	7.8	7.4	7.2	6.5
Connacht ..	32.7	26.9	24.4	22.8	21.1	20.3	18.0	16.9	16.3
Ulster (part of) ..	26.2	18.6	16.2	15.7	16.0	14.7	13.6	10.8	11.0
Total ..	16.0	12.2	10.6	9.8	9.2	8.8	7.7	7.1	6.6

Table XLI shows the percentage of deaths uncertified in 1958 by age group, in each province.

TABLE XLI

PERCENTAGE OF DEATHS UNCERTIFIED, BY AGE GROUPS, IN EACH PROVINCE IN 1958

Province	All ages	Under 1 year	1-4	5-14	15-24	25-34	35-44	45-54	55-64	65-74	75 and over
Leinster	2.0	0.1	2.1	.	.	1.2	1.1	0.3	0.9	1.2	3.8
Munster	6.5	1.0	1.1	1.6	1.1	2.1	1.7	1.4	1.7	2.6	11.7
Connacht	16.3	2.4	2.4	4.0	5.0	4.6	0.7	2.1	1.9	7.6	27.0
Ulster (part of) ..	11.0	4.2	.	5.3	.	.	1.1	3.0	2.9	5.7	17.8
Total ..	6.6	0.9	1.7	1.4	1.1	2.0	1.2	1.2	1.4	3.0	12.3
Actual number of deaths uncertified ..	2,271	19	5	3	3	8	12	24	63	244	1,890

The proportion of deaths uncertified was highest in the age groups 65-74 years and 75 years and over, while only a very small proportion of young adult deaths was uncertified. In most age groups the provinces of Connacht and Ulster (part of) compare very unfavourably with Leinster and Munster in respect of the percentage of deaths uncertified.

Inquests and post-mortems

The number of deaths registered on certificates issued by coroners as the result of inquests and post-mortem examinations during 1958 was 1,567 compared with 1,471 in 1957 and 1,696 in 1956.

PART II--TABLES

TABLE 1.—ESTIMATED POPULATION IN THOUSANDS AT THE MIDDLE OF EACH YEAR,* 1851 TO 1958

Year	Persons	Males	Females	Year	Persons	Males	Females	Year	Persons	Males	Females
1851	5,079	2,486	2,593	1887	3,600	1,788	1,812	1923	3,014	1,526	1,488
1852	4,927	2,413	2,514	1888	3,554	1,766	1,788	1924	3,005	1,521	1,484
1853	4,807	2,358	2,449	1889	3,516	1,748	1,768	1925	2,985	1,512	1,473
1854	4,704	2,311	2,393	1890	3,482	1,733	1,749	1926	2,971	1,507	1,464
1855	4,638	2,281	2,357	1891	3,449	1,718	1,731	1927	2,957	1,502	1,455
1856	4,594	2,261	2,333	1892	3,408	1,697	1,711	1928	2,944	1,498	1,446
1857	4,540	2,234	2,306	1893	3,382	1,684	1,698	1929	2,937	1,496	1,441
1858	4,506	2,217	2,289	1894	3,362	1,675	1,687	1930	2,927	1,493	1,434
1859	4,471	2,199	2,272	1895	3,333	1,662	1,671	1931	2,933	1,497	1,436
1860	4,428	2,179	2,249	1896	3,314	1,653	1,661	1932	2,949	1,505	1,444
1861	4,393	2,164	2,229	1897	3,298	1,646	1,652	1933	2,962	1,512	1,450
1862	4,377	2,158	2,219	1898	3,283	1,640	1,643	1934	2,971	1,518	1,453
1863	4,328	2,134	2,194	1899	3,265	1,631	1,634	1935	2,971	1,520	1,451
1864	4,263	2,103	2,160	1900	3,234	1,616	1,618	1936	2,967	1,520	1,447
1865	4,223	2,084	2,139	1901	3,213	1,607	1,606	1937	2,948	1,510	1,438
1866	4,163	2,051	2,112	1902	3,200	1,603	1,597	1938	2,937	1,505	1,432
1867	4,130	2,033	2,097	1903	3,185	1,599	1,586	1939	2,934	1,503	1,431
1868	4,109	2,022	2,087	1904	3,175	1,597	1,578	1940	2,958	1,515	1,443
1869	4,090	2,012	2,078	1905	3,165	1,594	1,571	1941	2,993	1,533	1,460
1870	4,062	1,996	2,066	1906	3,160	1,593	1,567	1942	2,963	1,499	1,464
1871	4,042	1,986	2,056	1907	3,151	1,589	1,562	1943	2,946	1,490	1,456
1872	4,023	1,975	2,048	1908	3,145	1,588	1,557	1944	2,944	1,487	1,457
1873	3,989	1,955	2,034	1909	3,142	1,589	1,553	1945	2,952	1,490	1,462
1874	3,966	1,944	2,022	1910	3,139	1,588	1,551	1946	2,957	1,496	1,461
1875	3,951	1,940	2,011	1911	3,132	1,586	1,546	1947	2,974	1,505	1,469
1876	3,949	1,942	2,007	1912	3,120	1,581	1,539	1948	2,985	1,512	1,473
1877	3,956	1,947	2,009	1913	3,103	1,572	1,531	1949	2,981	1,513	1,468
1878	3,952	1,948	2,004	1914	3,092	1,568	1,524	1950	2,969	1,510	1,459
1879	3,939	1,944	1,995	1915	3,068	1,546	1,522	1951	2,961	1,507	1,454
1880	3,891	1,920	1,971	1916	3,068	1,549	1,519	1952	2,953	1,501	1,452
1881	3,847	1,901	1,946	1917	3,065	1,551	1,514	1953	2,949	1,498	1,451
1882	3,808	1,882	1,926	1918	3,066	1,553	1,513	1954	2,941	1,493	1,448
1883	3,745	1,853	1,892	1919	3,102	1,598	1,504	1955	2,921	1,479	1,442
1884	3,703	1,834	1,869	1920	3,103	1,598	1,505	1956	2,898	1,463	1,435
1885	3,671	1,820	1,851	1921	3,096	1,599	1,497	1957	2,885	1,456	1,429
1886	3,642	1,808	1,834	1922	3,022	1,529	1,493	1958	2,853	1,439	1,414

* For 1951 and subsequent years the figures relate to the month of April.

TABLE 2.—ESTIMATED CLASSIFICATION OF THE POPULATION ENUMERATED AT THE 1956 CENSUS ACCORDING TO AGE AND CONJUGAL CONDITION.

Age groups	Males				Females			
	Single	Married	Widowed	Total	Single	Married	Widowed	Total
0-4	151,302	.	.	151,302	146,777	.	.	146,777
5-9	151,608	.	.	151,608	144,481	.	.	144,481
10-14	140,282	.	.	140,282	136,310	.	.	136,310
15-19	120,666	119	11	120,796	110,356	957	22	111,335
20-24	86,320	5,240	32	91,592	71,138	16,291	39	87,468
25-29	62,026	21,872	55	83,953	45,708	39,710	356	85,774
30-34	48,140	37,873	253	86,266	29,607	58,478	813	88,898
35-39	39,143	49,408	555	89,106	25,412	65,725	1,679	92,816
40-44	33,200	59,615	1,158	93,973	21,412	65,638	3,601	90,651
45-49	27,874	58,944	1,853	88,671	20,554	57,353	5,766	83,673
50-54	22,825	50,408	2,566	75,799	17,443	45,635	8,307	71,385
55-59	21,837	50,652	4,249	76,738	19,219	41,756	14,109	75,084
60-64	15,582	36,490	5,678	57,750	14,228	29,286	15,632	59,146
65-69	16,390	31,722	7,125	55,237	13,390	20,913	19,362	53,665
70-74	12,748	23,646	8,784	45,178	11,929	14,175	21,734	47,838
75-79	9,062	14,426	8,823	32,311	8,324	7,061	18,256	33,641
80-84	3,490	5,860	5,842	15,192	4,191	2,641	10,520	17,352
85 and over	1,234	2,164	3,776	7,174	1,734	784	6,524	9,042
Total	963,729	448,439	50,760	1,462,928	842,213	466,403	126,720	1,435,336

NOTE.—Only the total numbers of males and females are exact, being derived at the Census. The other figures in this table are estimates based on data from various sources, and although shown to the nearest unit should not be regarded as accurate to this degree.

TABLE 3.—POPULATION, BY SEX, OF EACH COUNTY AND COUNTY BOROUGH ACCORDING TO THE
CENSUS OF POPULATION, 1956

Area	Persons	Males	Females
Carlow	33,888	17,666	16,222
Dublin County Borough	539,476	250,817	288,659
Dun Laoghaire Borough	47,553	20,772	26,781
Dublin County (remainder)	118,752	58,038	60,714
Kildare	65,915	35,069	30,846
Kilkenny	64,089	33,927	30,162
Laois	47,087	25,233	21,854
Longford	32,969	17,477	15,492
Louth	69,194	34,788	34,406
Meath	66,762	34,830	31,932
Offaly	51,970	27,591	24,379
Westmeath	54,122	28,102	26,020
Wexford	87,259	44,210	43,049
Wicklow	59,906	29,933	29,973
Clare	77,176	40,868	36,338
Cork County Borough	80,011	37,544	42,467
Cork County	256,652	130,408	126,244
Kerry	122,072	63,965	58,107
Limerick County Borough	50,886	24,047	26,839
Limerick County	86,995	45,575	41,420
Tipperary, N.R.	55,697	29,228	26,469
Tipperary, S.R.	73,718	38,170	35,548
Waterford County Borough	28,878	13,460	15,418
Waterford County	45,153	23,517	21,636
Galway	155,553	82,223	73,330
Leitrim	37,056	19,986	17,070
Mayo	133,052	68,879	64,173
Rosecommon	63,710	34,078	29,632
Sligo	56,850	29,392	27,458
Cavan	61,740	33,177	28,563
Donegal	122,059	62,664	59,395
Monaghan	52,064	27,294	24,770
TOTAL	2,898,264	1,462,928	1,435,336

TABLE 4.—MARRIAGES, BIRTHS AND DEATHS REGISTERED AND NATURAL INCREASE (EXCESS OF BIRTHS OVER DEATHS) 1864-1958

PERIOD	MARRIAGES	BIRTHS							DEATHS			Natural increase
		TOTAL (including illegitimate)			Legitimate	Illegitimate			Total	Males	Females	
		Total	Males	Females	Total	Total	Males	Females				
Average 1864-1870	21,150	106,926	54,927	51,999	104,342	2,584	1,304	1,280	67,323	33,878	33,445	39,603
1871-1880	18,014	104,379	53,604	50,775	102,674	1,705	878	827	71,611	36,224	35,387	32,768
1881-1890	14,692	83,762	43,077	40,685	82,187	1,575	816	759	64,220	32,233	31,987	19,542
1891-1900	14,805	73,995	37,982	36,013	72,527	1,468	753	715	58,994	29,468	29,526	15,001
1901-1910	15,325	71,380	36,666	34,714	69,912	1,468	754	714	53,577	27,031	26,546	17,803
1911-1920	15,785	66,507	34,206	32,301	64,912	1,595	815	780	51,453	26,131	25,322	15,054
1921-1930	14,245	60,406	30,983	29,423	58,700	1,706	880	826	43,203	21,850	21,353	17,203
1931-1940	14,359	57,105	29,279	27,826	55,212	1,893	970	923	41,841	21,469	20,372	15,264
1941-1950	16,585	65,010	33,495	31,515	62,728	2,282	1,173	1,109	41,450	21,726	19,724	23,560
1941	15,021	56,780	29,198	27,582	54,805	1,975	1,007	968	43,797	22,642	21,155	12,983
1942	17,470	66,117	34,013	32,104	63,698	2,419	1,298	1,121	41,640	21,868	19,772	24,477
1943	17,328	64,375	33,241	31,134	61,927	2,448	1,229	1,219	43,494	22,663	20,831	20,881
1944	16,772	65,425	33,637	31,788	62,858	2,567	1,301	1,266	45,128	23,477	21,651	20,297
1945	17,301	66,861	34,336	32,525	64,235	2,626	1,322	1,304	42,762	22,266	20,496	24,099
1946	17,525	67,922	35,120	32,802	65,280	2,642	1,379	1,263	41,457	21,863	19,594	26,465
1947	16,290	68,978	35,674	33,304	66,630	2,348	1,224	1,124	44,061	23,461	20,600	24,917
1948	16,115	65,930	33,993	31,937	63,765	2,165	1,122	1,043	36,357	19,117	17,240	29,573
1949	16,009	64,153	32,880	31,273	62,147	2,006	1,051	955	38,062	19,876	18,186	26,091
1950	16,018	63,565	32,867	30,698	61,938	1,627	799	828	37,741	20,026	17,715	25,824
1951	16,017	62,878	32,303	30,575	61,290	1,588	833	755	42,382	22,476	19,906	20,496
1952	15,876	64,631	33,026	31,605	63,012	1,619	816	803	35,105	18,918	16,187	29,526
1953	15,888	62,558	32,241	30,317	61,218	1,340	683	657	34,591	18,420	16,171	27,967
1954	15,831	62,534	32,087	30,447	61,224	1,310	692	618	35,535	19,199	16,336	26,999
1955	16,443	61,622	31,483	30,139	60,388	1,234	647	587	36,761	19,773	16,988	24,861
1956	16,761	60,740	31,257	29,483	59,567	1,173	608	565	33,910	18,269	15,641	26,830
1957	14,657	61,242	31,335	29,907	60,210	1,032	526	506	34,311	18,355	15,956	26,931
1958	15,061	59,510	30,498	29,012	58,534	976	516	460	34,248	18,495	15,753	25,262

TABLE 5.—MARRIAGE, BIRTH, DEATH AND INFANT MORTALITY RATES AND RATE OF NATURAL INCREASE, 1864-1958

PERIOD	MARRIAGES	BIRTHS					DEATHS		Natural increase per 1,000 population
	Per 1,000 population	Per 1,000 population	Legitimate per 1,000 population	Illegitimate		Births of males per 1,000 births of females	Per 1,000 population	Infant mortality per 1,000 births	
				Per 1,000 population	Per cent of total births				
1864—1870	5.10	25.79	25.17	0.62	2.42	1,056	16.23	95.61	9.56
1871—1880	4.54	26.31	25.88	0.43	1.63	1,056	18.06	96.80	8.25
1881—1890	4.02	22.88	22.45	0.43	1.89	1,059	17.56	93.06	5.32
1891—1900	4.46	22.20	21.76	0.44	1.99	1,055	17.70	99.42	4.50
1901—1910	4.84	22.54	22.08	0.46	2.06	1,056	16.91	91.37	5.63
1911—1920	5.11	21.50	20.99	0.51	2.41	1,059	16.64	84.06	4.86
1921—1930	4.76	20.21	19.64	0.57	2.83	1,053	14.45	69.90	5.76
1931—1940	4.86	19.34	18.70	0.64	3.31	1,052	14.17	68.41	5.17
1941—1950	5.59	21.90	21.13	0.77	3.51	1,063	13.97	65.80	7.94
1941	5.02	18.97	18.31	0.66	3.48	1,059	14.63	73.53	4.34
1942	5.90	22.31	21.50	0.82	3.66	1,059	14.05	69.44	8.26
1943	5.88	21.85	21.02	0.83	3.80	1,068	14.76	82.63	7.09
1944	5.70	22.22	21.35	0.87	3.92	1,058	15.33	79.45	6.89
1945	5.86	22.65	21.76	0.89	3.93	1,056	14.49	70.88	8.16
1946	5.91	22.91	22.02	0.89	3.89	1,071	13.98	64.63	8.93
1947	5.49	23.23	22.44	0.79	3.40	1,071	14.84	67.95	8.39
1948	5.38	22.00	21.28	0.72	3.28	1,064	12.13	50.25	9.87
1949	5.36	21.46	20.79	0.67	3.13	1,051	12.73	53.23	8.72
1950	5.40	21.41	20.86	0.55	2.56	1,071	12.71	45.97	8.70
1951	5.41	21.24	20.70	0.54	2.53	1,057	14.32	45.74	6.92
1952	5.38	21.88	21.34	0.55	2.50	1,045	11.89	41.37	10.00
1953	5.39	21.21	20.76	0.45	2.14	1,063	11.73	39.37	9.48
1954	5.38	21.26	20.82	0.45	2.09	1,054	12.08	37.80	9.18
1955	5.63	21.10	20.68	0.42	2.00	1,045	12.59	36.74	8.51
1956	5.78	20.96	20.55	0.40	1.93	1,060	11.70	35.59	9.26
1957	5.08	21.23	20.87	0.36	1.69	1,048	11.89	33.10	9.33
1958	5.28	20.86	20.52	0.34	1.64	1,051	12.00	35.44	8.85

TABLE 6.—MARRIAGES, BIRTHS AND DEATHS REGISTERED DURING EACH OF THE YEARS 1941-58 WITH THE AVERAGE ANNUAL RATES FOR THE TEN YEARS 1941-50 AND THE RATES FOR EACH YEAR FROM 1951 TO 1958 PER 1,000 OF THE POPULATION

Year	MARRIAGES														BIRTHS					DEATHS					
	Catholic					All others					Total				Quarter ending the last day of					Quarter ending the last day of				Total	
	Quarter ending the last day of				Total	Quarter ending the last day of				Total	Quarter ending the last day of				Total	Quarter ending the last day of				Total					
	Mar.	June	Sept.	Dec.		Mar.	June	Sept.	Dec.		Mar.	June	Sept.	Dec.		Mar.	June	Sept.	Dec.		Mar.	June	Sept.		Dec.
1941	3,353	3,380	3,891	3,437	14,061	167	263	311	219	960	3,520	3,643	4,202	3,656	15,021	13,673	14,955	15,067	13,085	56,780	14,653	11,312	8,679	9,153	43,797
1942	3,837	4,316	4,677	3,636	16,466	176	287	344	197	1,004	4,013	4,603	5,021	3,833	17,470	14,427	18,181	17,749	15,760	66,117	12,122	10,822	8,497	10,199	41,640
1943	4,379	3,746	4,808	3,453	16,386	169	260	324	189	942	4,548	4,006	5,132	3,642	17,328	16,400	16,916	16,242	14,817	64,375	12,627	10,974	8,955	10,938	43,494
1944	4,034	3,852	4,292	3,704	15,882	188	217	307	178	890	4,222	4,069	4,599	3,882	16,772	17,066	17,663	15,749	14,947	65,425	14,814	11,074	8,785	10,455	45,128
1945	3,507	4,386	4,620	3,912	16,425	190	208	308	170	876	3,697	4,594	4,928	4,082	17,301	16,073	17,940	17,244	15,604	66,861	13,715	10,754	8,892	9,401	42,762
1946	4,317	3,921	4,895	3,572	16,705	161	226	266	167	820	4,478	4,147	5,161	3,739	17,525	17,005	18,122	17,230	15,565	67,922	13,042	10,515	8,539	9,361	41,457
1947	3,605	3,774	4,594	3,406	15,379	164	249	305	193	911	3,769	4,023	4,899	3,599	16,290	17,537	18,946	17,424	15,071	68,978	15,975	11,161	8,288	8,637	44,061
1948	3,427	3,770	4,699	3,397	15,293	141	230	312	139	822	3,568	4,000	5,011	3,536	16,115	16,310	18,143	16,385	15,092	65,930	10,612	9,333	7,865	8,547	36,357
1949	3,506	3,383	4,880	3,436	15,205	116	237	306	145	804	3,622	3,620	5,186	3,581	16,009	16,388	16,774	16,519	14,472	64,153	11,010	9,920	8,082	9,050	38,062
1950	3,253	3,545	5,060	3,191	15,049	176	268	350	175	969	3,429	3,813	5,410	3,366	16,018	15,843	17,172	15,960	14,590	63,565	11,172	9,687	7,690	9,192	37,741
Average for ten years 1941-1950	3,722	3,807	4,642	3,514	15,685	165	245	313	177	900	3,887	4,052	4,955	3,691	16,585	16,072	17,481	16,557	14,900	65,010	12,974	10,555	8,427	9,494	41,450
1951	3,249	3,651	5,144	3,151	15,195	140	206	293	183	822	3,389	3,857	5,437	3,334	16,017	15,727	16,966	16,299	13,886	62,878	16,659	10,205	7,584	7,934	42,382
1952	3,217	3,478	4,914	3,376	14,985	156	276	282	177	891	3,373	3,754	5,196	3,553	15,876	16,341	17,502	16,048	14,740	64,631	10,657	8,713	7,256	8,479	35,105
1953	2,820	3,616	5,334	3,448	15,118	115	200	299	166	770	2,935	3,816	5,533	3,604	15,888	15,672	16,947	15,728	14,211	62,558	10,544	8,948	7,104	7,995	34,591
1954	3,210	3,386	5,211	3,193	15,000	122	256	296	157	831	3,332	3,642	5,507	3,350	15,831	15,379	16,487	15,974	14,694	62,534	10,470	8,847	7,673	8,545	35,535
1955	2,992	3,745	5,462	3,395	15,594	143	244	330	132	849	3,135	3,989	5,792	3,527	16,443	15,183	16,480	15,807	14,152	61,622	11,808	9,731	7,362	7,860	36,761
1956	2,765	3,956	5,413	3,907	16,041	109	185	275	151	720	2,874	4,141	5,688	4,058	16,761	14,286	16,718	15,405	14,331	60,740	10,519	8,618	7,068	7,705	33,910
1957	2,572	3,194	5,182	3,000	13,948	146	171	278	114	709	2,718	3,365	5,460	3,114	14,657	14,910	16,576	15,453	14,303	61,242	9,788	8,324	7,216	8,983	34,311
1958	2,587	3,465	5,460	2,971	14,483	105	183	199	91	578	2,692	3,648	5,659	3,062	15,061	14,722	15,966	14,836	13,986	59,510	10,284	8,970	7,099	7,895	34,248
Equivalent annual rate per 1,000 corresponding population. Average 1941-1950	5.3	5.4	6.6	5.0	5.6	3.9	5.8	7.4	4.2	5.3	5.2	5.5	6.7	5.0	5.6	21.7	23.6	22.3	20.1	21.9	17.5	14.2	11.4	12.8	14.0
1951	4.7	5.2	7.4	4.5	5.4	3.3	4.9	6.9	4.3	4.9	4.6	5.2	7.3	4.5	5.4	21.2	22.9	22.0	18.8	21.2	22.5	13.8	10.2	10.7	14.3
1952	4.6	5.0	7.1	4.9	5.4	3.7	6.6	6.7	4.2	5.3	4.6	5.1	7.1	4.8	5.4	22.2	23.7	21.8	20.0	21.9	14.5	11.8	9.8	11.5	11.9
1953	4.1	5.2	7.5	5.0	5.4	2.7	4.8	7.1	3.7	4.6	4.0	5.2	7.5	4.9	5.4	21.3	23.0	21.4	19.3	21.2	14.3	12.2	9.6	10.9	11.7
1954	4.6	4.9	7.5	4.6	5.4	2.9	6.1	7.0	3.7	4.9	4.5	5.0	7.5	4.6	5.4	21.0	22.5	21.8	20.0	21.3	14.3	12.1	10.5	11.7	12.1
1955	4.4	5.5	8.0	5.0	5.7	3.4	5.9	8.0	3.2	5.1	4.3	5.5	8.0	4.8	5.6	20.9	22.7	21.7	19.5	21.1	16.2	13.4	10.1	10.8	12.6
1956	4.0	5.8	7.9	5.7	5.9	2.6	4.5	6.7	3.7	4.4	4.0	5.7	7.9	5.6	5.8	19.7	23.1	21.3	19.8	21.0	14.5	11.9	9.8	10.6	11.7
1957	3.8	4.7	7.6	4.4	5.1	3.5	4.1	6.7	2.8	4.3	3.8	4.7	7.6	4.3	5.1	20.7	23.0	21.4	19.8	21.2	13.6	11.5	10.0	12.5	11.9
1958	3.8	5.2	8.1	4.4	5.4	2.6	4.5	4.9	2.2	3.6	3.8	5.1	7.9	4.3	5.3	20.6	22.4	20.8	19.6	20.9	14.4	12.6	10.0	11.1	12.0

TABLE 7.—DEATHS FROM PRINCIPAL CAUSES IN IRELAND AND THE SIX COUNTIES, 1958, WITH RATES
PER 100,000 POPULATION

NOTE.—The classification of cause of death in this table is based on the Abbreviated List, 1955

Detailed List No.	Cause of death	Ireland *		Six Counties	
		Number	Rate	Number	Rate
001-008	Tuberculosis of respiratory system	502	17.6	139	9.9
010-019	Tuberculosis, other forms	79	2.8	15	1.1
020-029	Syphilis and its sequelae	16	0.6	31	2.2
040	Typhoid fever	2	0.1	.	.
045-048	Dysentery, all forms	2	0.1	2	0.1
050-051	Scarlet fever and streptococcal sore throat ...	5	0.2	.	.
055	Diphtheria	6	0.2	.	.
056	Whooping cough	11	0.4	8	0.6
057	Meningococcal infections	19	0.7	3	0.2
080	Acute poliomyelitis	9	0.3	5	0.4
085	Measles	6	0.2	.	.
100-108	Typhus and other rickettsial diseases
110-117	Malaria	2	0.1	.	.
030-039, 041, 042, 044, 049, 052-054, 059-074, 081-083, 086-096, 120-138	All other diseases classified as infective and parasitic	88	3.1	39	2.8
140-205	Malignant neoplasms including neoplasms of lymphatic and haematopoietic tissues:				
140-205 (except 201 and 204)	(a) Cancer	4,501	157.8	2,253	160.7
201, 204	(b) Hodgkin's disease and leukaemia ...	181	6.3	88	6.3
210-239	Benign and unspecified neoplasms	110	3.9	38	2.7
260	Diabetes mellitus	213	7.5	97	6.9
290-293	Anaemias	189	6.6	60	4.3
330-334	Vascular lesions affecting central nervous system	3,696	129.5	2,149	153.2
340	Non-meningococcal meningitis	34	1.2	9	0.6
400-402	Rheumatic fever	31	1.1	20	1.4
410-416	Chronic rheumatic heart disease	363	12.7	200	14.3

* Exclusive of the Six Counties

TABLE 7.—(contd.)—DEATHS FROM PRINCIPAL CAUSES IN IRELAND AND THE SIX COUNTIES, 1958,
WITH RATES PER 100,000 POPULATION

Detailed List No.	Cause of death	Ireland *		Six Counties	
		Number	Rate	Number	Rate
420-422	Arteriosclerotic and degenerative heart disease ...	9,137	320.3	4,389	313.0
430-434	Other diseases of heart	1,484	52.0	513	36.6
440-443	Hypertensive heart disease	639	22.4	350	25.0
444-447	Other hypertensive disease	428	15.0	159	11.3
480-483	Influenza	311	10.9	55	3.9
490-493	Pneumonia	1,012	35.5	636	45.4
500-502	Bronchitis	1,033	36.2	539	38.4
540-541	Ulcer of stomach and duodenum	242	8.5	99	7.1
550-553	Appendicitis	47	1.6	11	0.8
560, 561, 570	Intestinal obstruction and hernia	159	5.6	78	5.6
543, 571, 572	Gastritis, duodenitis, enteritis and colitis, except diarrhoea of newborn	198	6.9	72	5.2
581	Cirrhosis of liver	69	2.4	34	2.4
590-594	Nephritis and nephrosis	450	15.8	121	8.6
610	Hyperplasia of prostate	232	8.1	120	8.6
640-689	Deliveries and complications of pregnancy, child-birth and the puerperium	61	2.1	17	1.3
750-759	Congenital malformations	520	18.2	222	15.8
760-762	Birth injuries, post-natal asphyxia and atelectasis	405	14.2	170	12.1
762-768	Infections of newborn	196	6.9	46	3.3
769-776	Other diseases peculiar to early infancy, and immaturity unqualified	530	18.6	254	18.1
780-795	Senility without mention of psychosis, ill-defined and unknown causes	3,164	110.9	568	40.5
	All other causes	2,926	102.3	1,031	73.5
E810-E835	Motor vehicle accidents	236	8.3	140	10.0
E800-E802 E840-E962	All other accidents	618	21.7	303	21.6
E963, E970-E979	Suicide and self-inflicted injury	77	2.7	43	3.1
E964-E965, E980-E999	Homicide and operations of war	9	0.3	6	0.4
	All causes	34,248	1,200.4	15,132	1,079.1

* Exclusive of the Six Counties

TABLE 8.—AVERAGE ANNUAL NUMBER OF DEATHS OF MALES AND FEMALES, CLASSIFIED BY AGE, REGISTERED DURING THE YEARS 1864-1958

Period	All ages	Under 5 years	5-9	10-14	15-19	20-24	25-34	35-44	45-54	55-64	65-74	75-84	85-94	95 and over
Males														
Average—														
1864-1870	33,878*	9,343	1,313	717	904	1,330	2,212	1,928	2,698	4,046	4,623	3,417	1,084	214
1871-1880	36,224†	9,276	1,261	732	1,014	1,250	2,149	2,113	2,532	4,249	5,459	4,556	1,326	278
1881-1890	32,233	7,140	982	653	962	1,270	1,966	1,901	2,495	3,660	4,888	4,636	1,462	218
1891-1900	29,468	6,240	710	518	859	1,194	2,003	1,731	2,295	3,486	4,275	4,248	1,639	270
1901-1910	27,031	5,444	566	398	680	964	1,954	1,740	2,050	3,258	4,541	3,827	1,379	230
1911-1920	26,131	4,703	514	375	656	858	1,689	1,825	2,138	2,723	4,732	4,407	1,339	172
1921-1930	21,850	3,478	379	269	474	627	1,085	1,253	1,931	2,896	4,391	3,662	1,267	138
1931-1940	21,469	2,986	308	221	370	490	908	1,063	1,810	3,320	5,412	3,602	896	83
1941-1950	21,726	2,970	208	143	291	385	748	910	1,527	2,833	5,602	4,940	1,100	69
1951	22,476	2,030	133	79	167	209	520	811	1,587	2,867	5,835	6,624	1,519	95
1952	18,918	1,788	126	86	136	152	413	726	1,391	2,420	4,866	5,446	1,301	67
1953	18,420	1,655	100	59	106	139	359	588	1,317	2,472	4,698	5,476	1,384	67
1954	19,199	1,629	85	67	91	118	338	636	1,371	2,552	4,885	5,834	1,519	74
1955	19,773	1,515	95	70	97	114	318	541	1,290	2,695	5,121	6,080	1,764	73
1956	18,269	1,456	91	62	71	120	265	555	1,254	2,500	4,544	5,631	1,640	80
1957	18,355	1,359	82	71	74	91	256	524	1,254	2,628	4,585	5,609	1,750	72
1958	18,495	1,402	72	54	91	90	217	499	1,164	2,598	4,595	5,711	1,918	84
Females														
Average—														
1864-1870	33,445*	8,217	1,309	766	897	1,105	2,145	2,004	2,591	4,173	4,932	3,807	1,179	289
1871-1880	35,387†	8,197	1,303	841	1,071	1,078	2,114	2,042	2,392	4,391	5,450	4,747	1,402	344
1881-1890	31,987	6,236	1,041	808	1,104	1,090	1,995	2,014	2,354	3,859	5,155	4,632	1,429	270
1891-1900	29,526	5,383	754	683	1,033	1,042	1,898	1,784	2,308	3,651	4,602	4,501	1,589	298
1901-1910	26,546	4,668	621	536	816	861	1,782	1,669	2,012	3,423	4,673	3,846	1,380	259
1911-1920	25,322	3,996	565	466	703	737	1,570	1,682	1,858	2,620	5,039	4,567	1,324	195
1921-1930	21,353	2,858	377	309	523	565	1,134	1,284	1,749	2,620	4,420	3,992	1,369	153
1931-1940	20,372	2,414	300	238	388	479	986	1,082	1,600	2,827	4,937	3,875	1,129	117
1941-1950	19,724	2,314	182	152	307	405	826	889	1,302	2,365	4,717	4,815	1,337	113
1951	19,906	1,490	95	91	144	204	486	740	1,187	2,228	5,003	6,230	1,863	145
1952	16,187	1,407	95	69	122	134	373	587	1,084	1,845	4,052	4,820	1,493	106
1953	16,171	1,286	103	70	80	109	346	584	1,066	1,804	3,923	5,010	1,650	140
1954	16,336	1,177	76	59	80	80	292	515	985	1,908	3,974	5,299	1,786	105
1955	16,988	1,129	78	60	54	89	292	487	988	1,913	4,145	5,578	2,021	154
1956	15,641	1,088	72	49	38	81	227	493	873	1,810	3,622	5,249	1,916	123
1957	15,956	995	77	38	63	71	221	514	950	1,827	3,721	5,307	2,028	144
1958	15,753	1,005	48	41	43	59	188	462	903	1,814	3,507	5,368	2,173	142
Persons														
Average—														
1864-1870	67,323*	17,560	2,622	1,483	1,801	2,435	4,357	3,932	5,289	8,219	9,555	7,224	2,263	503
1871-1880	71,611†	17,473	2,564	1,573	2,085	2,328	4,263	4,155	4,924	8,640	10,909	9,303	2,728	622
1881-1890	64,220	13,376	2,023	1,461	2,066	2,360	3,961	3,915	4,849	7,519	10,043	9,268	2,891	488
1891-1900	58,994	11,623	1,464	1,201	1,892	2,236	3,901	3,515	4,603	7,137	8,877	8,749	3,228	568
1901-1910	53,577	10,112	1,187	934	1,496	1,825	3,736	3,409	4,062	6,681	9,214	7,673	2,759	489
1911-1920	51,453	8,699	1,079	841	1,359	1,595	3,259	3,507	3,996	5,343	9,771	8,974	2,663	367
1921-1930	43,203	6,336	756	578	997	1,192	2,219	2,537	3,680	5,516	8,811	7,654	2,636	291
1931-1940	41,841	5,400	608	459	758	969	1,894	2,145	3,410	6,147	10,349	7,477	2,025	200
1941-1950	41,450	5,285	389	295	598	790	1,574	1,799	2,829	5,198	10,319	9,755	2,437	182
1951	42,382	3,520	228	170	311	413	1,006	1,551	2,774	5,095	10,838	12,854	3,382	240
1952	35,105	3,195	221	155	258	286	786	1,313	2,475	4,265	8,918	10,266	2,794	173
1953	34,591	2,941	203	129	186	248	705	1,172	2,383	4,276	8,621	10,486	3,034	207
1954	35,535	2,806	161	126	171	198	630	1,151	2,356	4,460	8,859	11,133	3,305	179
1955	36,761	2,644	173	130	151	203	610	1,028	2,278	4,608	9,266	11,658	3,785	227
1956	33,910	2,544	163	111	109	201	492	1,048	2,127	4,310	8,166	10,880	3,556	203
1957	34,311	2,354	159	109	137	162	477	1,038	2,204	4,455	8,306	10,916	3,778	216
1958	34,248	2,407	120	95	134	149	405	961	2,067	4,412	8,102	11,079	4,091	226

* For the period 1864-1870 the ages at death were unspecified for an average annual number of 80 persons of whom 49 were males and 31 were females. These numbers are included in the totals.

† For the period 1871-1880 the ages at death were unspecified for an average annual number of 44 persons of whom 29 were males and 15 were females. These numbers are included in the totals.

TABLE 9.—AVERAGE ANNUAL NUMBER OF DEATHS OF MALES AND FEMALES, CLASSIFIED BY AGE,
PER 1,000 CORRESPONDING POPULATION, 1864-1958

Period	All ages	Under 5 years	5-9	10-14	15-19	20-24	25-34	35-44	45-54	55-64	65-74	75-84	85 and over
Males													
1864-1870	16.49	36.85	5.53	3.00	4.22	7.07	8.24	9.55	14.86	25.55	60.25	125.94	239.09
1871-1880	18.55	39.78	5.26	3.05	5.08	7.32	8.88	10.76	15.38	29.21	66.54	144.84	295.18
1881-1890	17.71	36.33	4.55	2.91	4.62	7.31	9.05	10.44	15.56	28.84	65.40	136.47	279.81
1891-1900	17.65	37.57	3.97	2.70	4.47	7.16	9.00	10.32	15.12	28.03	60.82	137.46	298.23
1901-1910	16.90	34.68	3.51	2.44	4.12	6.32	8.44	9.48	14.40	28.73	50.27	111.41	283.22
1911-1920	16.73	30.81	3.35	2.45	4.31	6.32	7.72	9.60	13.99	25.45	46.20	116.64	254.29
1921-1930	14.39	23.58	2.58	1.77	3.21	4.92	5.33	7.08	11.44	24.50	48.08	107.81	217.55
1931-1940	14.21	21.19	2.19	1.50	2.61	3.81	4.48	6.02	10.94	25.34	57.22	105.78	174.77
1941-1950	14.45	20.74	1.53	1.05	2.18	3.13	3.56	5.02	9.75	21.33	52.20	126.93	216.07
1951	14.92	12.67	0.93	0.60	1.33	1.98	2.65	4.13	9.60	22.69	56.50	143.09	294.47
1952	12.60	11.21	0.86	0.64	1.09	1.48	2.18	3.72	8.35	18.79	47.85	116.37	244.29
1953	12.29	10.42	0.66	0.43	0.86	1.40	1.96	3.02	7.85	18.78	46.93	115.53	254.56
1954	12.86	10.32	0.55	0.49	0.75	1.22	1.92	3.29	8.11	19.06	49.54	122.05	274.66
1955	13.37	9.71	0.61	0.51	0.81	1.22	1.89	2.83	7.63	19.87	53.18	126.93	311.36
1956	12.49	9.62	0.60	0.44	0.59	1.31	1.56	3.03	7.62	18.59	45.25	118.54	239.75
1957	12.61	9.04	0.55	0.50	0.60	1.00	1.55	2.93	7.52	19.35	46.49	118.76	253.87
1958	12.85	9.39	0.48	0.38	0.74	1.00	1.37	2.89	7.00	19.08	47.66	122.67	289.81
Females													
1864-1870	15.77	33.33	5.66	3.36	4.05	5.58	7.56	9.10	12.88	24.38	62.03	121.93	228.66
1871-1880	17.61	36.12	5.56	3.67	5.19	6.08	8.06	9.65	13.33	27.63	66.20	142.88	275.52
1881-1890	17.30	32.66	4.95	3.75	5.30	6.54	8.65	10.01	13.77	28.21	66.95	135.21	259.63
1891-1900	17.62	33.39	4.34	3.71	5.46	6.60	8.41	9.91	13.96	28.16	65.09	142.12	281.89
1901-1910	16.79	30.61	3.97	3.42	5.07	5.98	7.80	9.38	13.75	28.99	48.04	107.57	265.12
1911-1920	16.64	26.99	3.81	3.16	4.84	5.96	7.24	9.42	12.92	24.90	43.53	109.46	220.24
1921-1930	14.52	20.08	2.67	2.13	3.71	4.84	5.61	7.45	11.24	24.08	45.18	98.58	190.62
1931-1940	14.12	17.83	2.21	1.69	2.90	4.11	5.07	6.32	10.35	23.87	51.78	95.90	171.54
1941-1950	13.47	16.72	1.37	1.15	2.38	3.48	4.03	5.02	8.61	18.39	45.25	110.41	196.15
1951	13.69	9.76	0.69	0.71	1.25	2.11	2.51	4.00	7.48	17.89	47.92	126.75	257.30
1952	11.15	9.28	0.68	0.53	1.06	1.42	1.97	3.18	6.83	14.56	39.30	94.51	197.41
1953	11.15	8.53	0.72	0.53	0.70	1.19	1.87	3.17	6.70	13.97	38.57	94.89	213.10
1954	11.28	7.86	0.52	0.44	0.70	0.90	1.62	2.80	6.19	14.53	39.58	96.87	222.47
1955	11.78	7.61	0.53	0.45	0.48	1.04	1.67	2.66	6.22	14.36	42.04	98.90	247.16
1956	10.90	7.41	0.50	0.36	0.34	0.93	1.30	2.69	5.63	13.48	35.68	102.94	225.50
1957	11.17	6.83	0.54	0.28	0.57	0.82	1.30	2.83	6.02	13.55	37.26	103.81	228.90
1958	11.14	6.95	0.34	0.30	0.39	0.70	1.15	2.59	5.68	13.54	35.84	104.12	234.50
Persons													
1864-1870	16.23	35.11	5.59	3.17	4.13	6.30	7.89	9.31	13.82	24.94	61.15	123.76	233.44
1871-1880	18.06	37.97	5.41	3.35	5.13	6.69	8.45	10.18	14.31	28.38	66.37	143.83	284.60
1881-1890	17.56	34.52	4.75	3.32	4.96	6.93	8.85	10.21	14.64	28.52	66.19	135.84	269.29
1891-1900	17.70	35.51	4.15	3.20	4.96	6.89	8.71	10.11	14.51	28.10	62.96	139.82	289.88
1901-1910	16.91	32.68	3.74	2.92	4.59	6.15	8.12	9.43	14.07	28.86	49.11	109.45	273.79
1911-1920	16.64	28.93	3.58	2.80	4.56	6.15	7.48	9.52	13.47	25.18	44.78	112.87	236.00
1921-1930	14.45	21.86	2.63	1.95	3.46	4.88	5.47	7.26	11.34	24.30	46.58	102.78	202.72
1931-1940	14.17	19.55	2.20	1.59	2.75	3.95	4.77	6.17	10.70	24.64	54.46	100.41	172.56
1941-1950	13.97	18.76	1.45	1.10	2.28	3.30	3.79	5.02	9.18	19.90	48.78	118.20	204.26
1951	14.32	11.25	0.81	0.65	1.29	2.04	2.58	4.07	8.56	20.31	52.19	134.68	272.64
1952	11.89	10.27	0.77	0.59	1.08	1.46	2.08	3.46	7.61	16.69	43.54	104.97	216.57
1953	11.73	9.50	0.69	0.48	0.78	1.30	1.92	3.09	7.29	16.40	42.72	104.65	229.86
1954	12.08	9.13	0.54	0.47	0.72	1.07	1.77	3.05	7.18	16.82	44.52	108.61	243.64
1955	12.59	8.69	0.57	0.48	0.65	1.13	1.78	2.74	6.95	17.14	47.54	111.77	272.93
1956	11.70	8.53	0.55	0.40	0.47	1.12	1.43	2.86	6.66	16.04	40.44	110.43	231.81
1957	11.89	7.95	0.54	0.39	0.59	0.91	1.42	2.88	6.79	16.46	41.85	110.99	239.65
1958	12.00	8.19	0.41	0.34	0.57	0.86	1.26	2.74	6.34	16.33	41.71	112.92	257.27

TABLE 10.—BIRTHS AND DEATHS REGISTERED IN EACH COUNTY AND COUNTY BOROUGH IN CORRESPONDING PARTICULARS FOR ILLEGITIMATE BIRTHS

Area	Births (including illegitimate)				Illegitimate births			
	Total number registered	Transferred from area	Transferred to area	Net number	Total number registered	Transferred from area	Transferred to area	Net number
Total	59,510	—	—	59,510	976	—	—	976
Carlow	742	46	141	837	16	.	7	23
Dublin County Borough ...	17,058	5,112	66	12,012	279	83	20	216
Dun Laoghaire Borough ...	970	494	460	936	10	7	5	8
Dublin County (remainder) ...	868	74	2,741	3,535	50	49	20	21
Kildare	887	5	672	1,554	18	2	18	34
Kilkenny	1,034	37	249	1,246	9	1	17	25
Laois	812	10	166	968	5	.	19	24
Longford	579	122	143	600	4	1	10	13
Louth	1,966	526	57	1,497	11	1	16	26
Meath	650	1	710	1,359	6	.	18	24
Offaly	1,007	24	126	1,109	7	.	9	16
Westmeath	1,227	213	180	1,194	84	79	10	15
Wexford	1,616	42	196	1,770	21	1	16	36
Wicklow	693	9	622	1,306	10	.	17	27
Clare	1,288	7	166	1,447	8	.	10	18
Cork County Borough ...	2,769	1,461	516	1,824	7	1	19	25
Cork County	4,070	617	1,423	4,876	107	53	16	70
Kerry	2,085	33	112	2,164	8	.	13	21
Limerick County Borough ...	1,822	583	16	1,255	11	5	3	9
Limerick County	1,196	27	555	1,724	28	1	15	42
Tipperary, N.R.	1,253	179	123	1,197	122	106	12	28
Tipperary, S.R.	1,701	191	81	1,591	17	1	18	34
Waterford County Borough ...	1,141	500	19	660	3	2	2	3
Waterford County	512	22	322	812	7	.	14	21
Galway	3,358	356	55	3,057	37	14	14	37
Leitrim	487	3	117	601	1	.	9	10
Mayo	2,069	6	269	2,332	6	.	22	28
Roscommon	855	21	235	1,069	1	.	7	8
Sligo	1,032	72	29	989	15	1	7	21
Cavan	848	57	266	1,057	7	.	12	19
Donegal	2,004	9	23	2,018	51	.	5	56
Monaghan	911	73	76	914	10	.	8	18

1958 AND THE NUMBERS RELATING TO THE RESIDENT POPULATION OF EACH AREA, WITH AND DEATHS OF INFANTS UNDER ONE YEAR OF AGE.

Deaths				Deaths of infants (under one year)				Natural increase (excess of births over deaths)	Area
Total number regis- tered	Trans- ferred from area	Trans- ferred to area	Net number	Total number regis- tered	Trans- ferred from area	Trans- ferred to area	Net number		
34,248	—	—	34,248	2,109	—	—	2,109	25,262	Total
380	21	51	410	29	.	10	39	427	Carlow
6,627	1,370	183	5,440	746	274	15	487	6,572	Dublin County Borough
500	132	159	527	22	10	16	28	409	Dun Laoghaire Borough
739	213	531	1,057	34	15	106	125	2,478	Dublin County (remainder)
570	13	131	688	21	.	35	56	866	Kildare
767	24	46	789	32	1	3	34	457	Kilkenny
543	24	54	573	28	4	6	30	395	Laois
416	13	64	467	13	1	16	28	133	Longford
788	49	33	772	50	9	6	47	725	Louth
676	17	108	767	20	.	14	34	592	Meath
531	6	55	580	34	.	9	43	529	Offaly
656	57	64	663	44	3	17	58	531	Westmeath
1,049	14	50	1,085	35	.	12	47	685	Wexford
532	13	170	689	16	.	24	40	617	Wicklow
888	3	54	939	42	.	8	50	508	Clare
907	229	363	1,041	31	12	35	54	783	Cork County Borough
3,373	398	245	3,220	171	40	11	142	1,656	Cork County
1,426	7	45	1,464	70	.	8	78	700	Kerry
631	164	46	513	47	10	8	45	742	Limerick County Borough
1,031	69	156	1,118	67	15	9	61	606	Limerick County
702	9	70	763	63	4	11	70	434	Tipperary, N.R.
1,000	54	62	1,008	64	8	9	65	583	Tipperary, S.R.
419	124	27	322	43	21	1	23	338	Waterford County Borough
469	43	143	569	12	.	17	29	243	Waterford County
1,920	132	34	1,822	106	21	4	89	1,235	Galway
555	5	60	610	24	1	5	28	-9	Leitrim
1,598	7	88	1,679	70	2	9	77	653	Mayo
767	25	72	814	31	3	10	38	255	Roscommon
776	31	22	767	20	1	2	21	222	Sligo
838	4	60	894	25	.	9	34	163	Cavan
1,538	6	31	1,563	76	.	4	80	455	Donegal
636	29	28	635	23	.	6	29	279	Monaghan

TABLE 11.—MARRIAGES, BIRTHS AND DEATHS BY SEX, REGISTERED DURING 1958 SHOWING ILLEGITIMATE BIRTHS AND DEATHS FROM SOME PRINCIPAL CAUSES SEPARATELY, IN EACH COUNTY AND COUNTY BOROUGH.

Area	Marriages	Births						Deaths						
		Total (including illegitimate)			Illegitimate			Total			Under one year of age	Principal epidemic diseases*	Tuberculosis	Malignant neoplasms
		Males	Females	Total	Males	Females	Total	Males	Females	Total	Total	Total	Total	Total
Total ...	15,061	30,498	29,012	59,510	516	460	976	18,495	15,753	34,248	2,109	143	581	4,682
Carlow ...	161	425	412	837	13	10	23	225	185	410	39	1	8	54
Dublin County Borough ...	4,652	6,183	5,829	12,012	124	92	216	2,728	2,712	5,440	487	37	129	907
Dun Laoghaire Borough ...	390	467	469	936	4	4	8	248	279	527	28	.	7	104
Dublin County (remainder)	494	1,801	1,734	3,535	15	6	21	578	479	1,057	125	8	19	150
Kildare ...	308	759	795	1,554	12	22	34	416	272	688	56	2	17	86
Kilkenny ...	290	643	603	1,246	13	12	25	455	334	789	34	1	15	117
Laois ...	174	497	471	968	14	10	24	334	239	573	30	7	8	78
Longford ...	147	308	292	600	3	10	13	264	203	467	28	3	5	51
Louth ...	387	755	742	1,497	13	13	26	401	371	772	47	3	12	122
Meath ...	279	703	656	1,359	10	14	24	436	331	767	34	2	6	104
Offaly ...	213	588	521	1,109	10	6	16	339	241	580	43	5	7	76
Westmeath ...	271	626	568	1,194	7	8	15	362	301	663	58	3	8	85
Wexford ...	383	917	853	1,770	16	20	36	563	522	1,085	47	5	16	140
Wicklow ...	307	668	638	1,306	11	16	27	382	307	689	40	5	12	96
LEINSTER ...	8,456	15,340	14,583	29,923	265	243	508	7,731	6,776	14,507	1,096	82	269	2,170
Clare ...	272	721	726	1,447	10	8	18	537	402	939	50	2	16	116
Cork County Borough ...	731	923	901	1,824	14	11	25	493	548	1,041	54	5	28	148
Cork County ...	1,060	2,517	2,359	4,876	41	29	70	1,776	1,444	3,220	142	12	45	410
Kerry ...	448	1,099	1,065	2,164	12	9	21	774	690	1,464	78	5	19	177
Limerick County Borough	417	674	581	1,255	3	6	9	268	245	513	45	7	18	74
Limerick County ...	257	897	827	1,724	24	18	42	608	510	1,118	61	4	22	158
Tipperary, N.R. ...	199	610	587	1,197	16	12	28	438	325	763	70	4	7	88
Tipperary, S.R. ...	279	796	795	1,591	14	20	34	548	460	1,008	65	2	29	145
Waterford County Borough	203	340	320	660	.	3	3	154	168	322	23	2	8	42
Waterford County ...	190	406	406	812	15	6	21	292	277	569	29	2	7	64
MUNSTER ...	4,056	8,983	8,567	17,550	149	122	271	5,888	5,069	10,957	617	45	199	1,422
Galway ...	600	1,602	1,455	3,057	21	16	37	988	834	1,822	89	4	34	240
Leitrim ...	116	320	281	601	6	4	10	339	271	610	28	2	12	64
Mayo ...	468	1,212	1,120	2,332	8	20	28	936	743	1,679	77	3	15	197
Roscommon ...	206	535	534	1,069	3	5	8	466	348	814	38	1	8	106
Sligo ...	218	521	468	989	10	11	21	411	356	767	21	1	5	105
CONNACHT ...	1,608	4,190	3,858	8,048	48	56	104	3,140	2,552	5,692	253	11	74	712
Cavan ...	226	516	541	1,057	12	7	19	506	388	894	34	2	8	79
Donegal ...	512	1,011	1,007	2,018	33	23	56	858	705	1,563	80	3	20	214
Monaghan ...	203	458	456	914	9	9	18	372	263	635	29	.	11	85
ULSTER (part of) ...	941	1,985	2,004	3,989	54	39	93	1,736	1,356	3,092	143	5	39	378

* Includes typhoid fever, scarlet fever, whooping cough, diphtheria, dysentery, measles, gastro-enteritis (under two years) and poliomyelitis.

TABLE 12.—MARRIAGE, BIRTH AND DEATH RATES AND THE PROPORTIONS OF ILLEGITIMATE BIRTHS IN 1958 IN EACH COUNTY AND COUNTY BOROUGH AND THE DEATH RATES FOR SOME OF THE PRINCIPAL DISEASES.

Area	Marriages per 1,000 population	Births		Death rate per 1,000 population				Deaths under one year per 1,000 births
		Total births per 1,000 population	Illegitimate % of total births	All causes	Principal epidemic diseases	Tuberculosis	Malignant neoplasms	
Total	5.28	20.86	1.64	12.00	0.05	0.20	1.64	35.44
Carlow	4.81	24.99	2.75	12.24	0.03	0.24	1.61	46.59
Dublin County Borough ...	8.78	22.66	1.80	10.26	0.07	0.24	1.71	40.54
Dun Laoghaire Borough ...	8.27	19.86	0.85	11.18		0.15	2.21	29.91
Dublin County (remainder) ...	3.79	27.15	0.59	8.12	0.06	0.15	1.15	35.36
Kildare	4.73	23.85	2.19	10.56	0.03	0.26	1.32	36.04
Kilkenny	4.59	19.74	2.01	12.50	0.02	0.24	1.85	27.29
Laois	3.77	20.97	2.48	12.41	0.15	0.17	1.69	30.99
Longford	4.58	18.70	2.17	14.56	0.09	0.16	1.59	46.67
Louth	5.63	21.77	1.74	11.23	0.04	0.17	1.77	31.40
Meath	4.20	20.47	1.77	11.56	0.03	0.09	1.57	25.02
Offaly	4.15	21.62	1.44	11.31	0.10	0.14	1.48	38.77
Westmeath	5.06	22.30	1.26	12.39	0.06	0.15	1.59	48.58
Wexford	4.48	20.71	2.03	12.69	0.06	0.19	1.64	26.55
Wicklow	5.26	22.37	2.07	11.80	0.09	0.21	1.64	30.63
LEINSTER	6.35	22.48	1.70	10.90	0.06	0.20	1.63	36.63
Clare	3.63	19.31	1.24	12.53	0.03	0.21	1.55	34.55
Cork County Borough ...	9.35	23.32	1.37	13.31	0.06	0.36	1.89	29.61
Cork County	4.18	19.21	1.44	12.69	0.05	0.18	1.62	29.12
Kerry	3.76	18.14	0.97	12.27	0.04	0.16	1.48	36.04
Limerick County Borough ...	8.26	24.86	0.72	10.16	0.14	0.36	1.47	35.86
Limerick County	3.03	20.30	2.44	13.16	0.05	0.26	1.86	35.38
Tipperary, N.R.	3.64	21.88	2.34	13.94	0.07	0.13	1.61	58.48
Tipperary, S.R.	3.87	22.07	2.14	13.98	0.03	0.40	2.01	40.85
Waterford County Borough ...	7.09	23.04	0.45	11.24	0.07	0.28	1.47	34.85
Waterford County	4.29	18.32	2.59	12.84	0.05	0.16	1.44	35.71
MUNSTER	4.71	20.37	1.54	12.72	0.05	0.23	1.65	35.16
Galway	3.94	20.06	1.21	11.95	0.03	0.22	1.57	29.11
Leitrim	3.29	17.05	1.66	17.30	0.06	0.34	1.82	46.59
Mayo	3.64	18.13	1.20	13.05	0.02	0.12	1.53	33.02
Roscommon	3.35	17.37	0.75	13.23	0.02	0.13	1.72	35.55
Sligo	3.96	17.98	2.12	13.95	0.02	0.09	1.91	21.23
CONNACHT	3.71	18.59	1.29	13.15	0.03	0.17	1.64	31.44
Cavan	3.80	17.76	1.80	15.03	0.03	0.13	1.33	32.17
Donegal	4.36	17.17	2.78	13.30	0.03	0.17	1.82	39.64
Monaghan	4.03	18.13	1.97	12.60		0.22	1.69	31.73
ULSTER (part of) ...	4.14	17.54	2.33	13.60	0.02	0.17	1.66	35.85

TABLE 13.—DEATHS REGISTERED IN 1958, CLASSIFIED BY CONJUGAL CONDITION AND SEX IN CERTAIN AGE GROUPS

Ages	Males				Females			
	Total	Single	Married	Widowed	Total	Single	Married	Widowed
All ages	18,495	6,987	7,409	4,099	15,753	5,041	3,937	6,875
Under 15 years	1,528	1,528	.	.	1,094	1,094	.	.
15-19	91	91	.	.	43	43	.	.
20-24	90	86	4	.	59	49	10	.
25-29	96	86	10	.	69	45	24	.
30-34	121	75	46	.	119	44	74	1
35-39	179	104	75	.	192	61	126	5
40-44	320	153	162	5	270	82	178	10
45-49	435	163	261	11	372	131	209	32
50-54	729	271	423	35	531	158	325	48
55-59	1,137	378	687	72	716	223	359	134
60-64	1,461	463	858	140	1,098	307	508	283
65-69	2,000	634	1,085	281	1,340	366	495	479
70-74	2,595	892	1,158	545	2,167	609	572	986
75-79	3,026	941	1,215	870	2,681	658	492	1,531
80-84	2,685	676	909	1,100	2,687	645	325	1,717
85 and over	2,002	446	516	1,040	2,315	526	140	1,649

TABLE 14.—BIRTHS AND DEATHS REGISTERED IN 1958 FOR EACH URBAN DISTRICT, CLASSIFIED BY SEX

Urban Districts	Births			Deaths		
	Males	Females	Total	Males	Females	Total
Carlow	77	72	149	40	35	75
Athy	50	51	101	15	21	36
Naas	48	45	93	15	14	29
Longford	40	38	78	27	15	42
Ceanannus Mor	26	19	45	14	13	27
An Uaimh	51	47	98	12	14	26
Trim	12	21	33	10	8	18
Birr	33	37	70	21	14	35
Tullamore	78	80	158	28	25	53
Athlone	119	107	226	45	35	80
Enniscorthy	62	53	115	39	35	74
New Ross	48	40	88	22	21	43
Arklow	64	76	140	31	26	57
Wicklow	38	32	70	9	10	19
Ennis	71	78	149	40	27	67
Kilrush	35	26	61	18	19	37
Clonakilty	14	27	41	14	13	27
Cobh	52	76	128	43	48	91
Fermoy	31	26	57	17	18	35
Kinsale	3	12	15	10	19	29
Macroom	21	16	37	7	13	20
Mallow	41	39	80	24	25	49
Midleton	24	23	47	21	12	33
Skibbereen	13	16	29	15	14	29
Youghal	46	48	94	24	36	60
Killarney	45	41	86	42	37	79
Listowel	22	25	47	14	13	27
Nenagh	46	47	93	30	23	53
Templemore	11	10	21	9	10	19
Thurles	73	56	129	34	25	59
Carrick-on-Suir	48	53	101	29	30	59
Cashel	26	25	51	20	21	41
Tipperary	50	54	104	43	32	75
Dungarvan	49	44	93	18	25	43
Ballinasloe	25	28	53	13	11	24
Ballina	80	57	137	33	27	60
Castlebar	38	47	85	25	16	41
Westport	20	28	48	15	16	31
Cavan	32	40	72	18	15	33
Buncrana	32	17	49	7	7	14
Bundoran	10	14	24	4	11	15
Letterkenny	31	34	65	18	10	28
Carrickmacross	23	17	40	7	1	8
Castleblayney	21	17	38	9	8	17
Clones	23	27	50	13	12	25
Monaghan	47	43	90	23	16	39

TABLE 15.—BIRTHS AND DEATHS CLASSIFIED BY SEX, REGISTERED IN 1958 FOR THE PRINCIPAL TOWNS AND AGGREGATE URBAN AND RURAL DISTRICTS, SHOWING SEPARATELY ILLEGITIMATE BIRTHS, AND THE DEATHS FROM TUBERCULOSIS AND MALIGNANT NEOPLASMS.

Area	Births						Deaths				
	Total (including illegitimate)			Illegitimate			Total			Tuber- culosis	Malignant neoplasms
	Males	Females	Total	Males	Females	Total	Males	Females	Total	Total	Total
Dublin County Borough ...	6,183	5,829	12,012	124	92	216	2,728	2,712	5,440	129	907
Cork County Borough ...	923	901	1,824	14	11	25	493	548	1,041	28	148
Limerick County Borough ...	674	581	1,255	3	6	9	268	245	513	18	74
Waterford County Borough ...	340	320	660	.	3	3	154	168	322	8	42
Dun Laoghaire Borough ...	467	469	936	4	4	8	248	279	527	7	104
Galway Borough	207	200	407	2	1	3	85	91	176	8	24
Dundalk U.D.	203	202	405	.	4	4	92	89	181	3	32
Drogheda "	181	189	370	2	2	4	85	94	179	4	27
Sligo "	145	136	281	.	2	2	65	87	152	.	17
Tralee "	108	95	203	1	.	1	48	47	95	1	11
Bray "	142	121	263	.	1	1	66	65	131	3	27
Wexford "	127	111	238	.	1	1	64	77	141	4	16
Clonmel "	133	122	255	.	.	.	58	54	112	3	14
Kilkenny "	131	103	234	1	1	2	76	57	133	5	25
Total above Principal Towns ...	9,964	9,379	19,343	151	128	279	4,530	4,613	9,143	221	1,468
All Other Urban Districts ...	1,849	1,829	3,678	19	23	42	985	896	1,881	31	266
All Boroughs and Urban Districts:											
Leinster ...	8,180	7,742	15,922	137	114	251	3,687	3,659	7,346	165	1,231
Munster ...	2,899	2,761	5,660	30	30	60	1,493	1,522	3,015	75	414
Connacht ...	515	496	1,011	2	6	8	236	248	484	10	64
Ulster (part of)	219	209	428	1	1	2	99	80	179	2	25
Total—Boroughs and Urban Districts ...	11,813	11,208	23,021	170	151	321	5,515	5,509	11,024	252	1,734
All Rural Districts:—											
Leinster ...	7,160	6,841	14,001	128	129	257	4,044	3,117	7,161	104	939
Munster ...	6,084	5,806	11,890	119	92	211	4,395	3,547	7,942	124	1,008
Connacht ...	3,675	3,362	7,037	46	50	96	2,904	2,304	5,208	64	648
Ulster (part of)	1,766	1,795	3,561	53	38	91	1,637	1,276	2,913	37	353
Total—Rural Districts ...	18,685	17,804	36,489	346	309	655	12,980	10,244	23,224	329	2,948
Total ...	30,498	29,012	59,510	516	460	976	18,495	15,753	34,248	581	4,682

TABLE 16.—BIRTH AND DEATH RATES IN 1958 IN THE PRINCIPAL TOWNS AND IN AGGREGATE URBAN AND AGGREGATE RURAL DISTRICTS, THE PROPORTIONS OF ILLEGITIMATE BIRTHS AND THE DEATH RATES FROM TUBERCULOSIS AND MALIGNANT NEOPLASMS.

Area	Births		Death rate per 1,000 population		
	Total births per 1,000 population	Illegitimate % of total births	All causes	Tuberculosis	Malignant neoplasms
Dublin County Borough	22.66	1.80	10.26	0.24	1.71
Cork County Borough	23.32	1.37	13.31	0.36	1.89
Limerick County Borough	24.86	0.72	10.16	0.36	1.47
Waterford County Borough	23.04	0.45	11.24	0.28	1.47
Dun Laoghaire Borough	19.86	0.85	11.18	0.15	2.21
Galway Borough	19.18	0.74	8.29	0.38	1.13
Dundalk U.D.	20.10	0.99	8.98	0.15	1.59
Drogheda „	21.75	1.08	10.52	0.24	1.59
Sligo „	21.70	0.71	11.74	.	1.31
Tralee „	18.58	0.49	8.69	0.09	1.01
Bray „	24.23	0.38	12.07	0.28	2.49
Wexford „	21.96	0.42	13.01	0.37	1.48
Clonmel „	23.84	.	10.47	0.28	1.31
Kilkenny „	22.06	0.85	12.54	0.47	2.36
Total above Principal Towns	22.50	1.44	10.63	0.26	1.71
All other Urban Districts	20.36	1.14	10.41	0.17	1.47
All Boroughs and Urban Districts:—					
Leinster	22.49	1.58	10.37	0.23	1.74
Munster	22.06	1.06	11.75	0.29	1.61
Connacht	19.02	0.79	9.11	0.19	1.20
Ulster (part of)	18.81	0.47	7.87	0.09	1.10
Total—Boroughs and Urban Districts	22.12	1.39	10.59	0.24	1.67
All Rural Districts:—					
Leinster	22.47	1.84	11.49	0.17	1.51
Munster	19.66	1.77	13.13	0.21	1.67
Connacht	18.53	1.36	13.72	0.17	1.71
Ulster (part of)	17.40	2.56	14.23	0.18	1.73
Total—Rural Districts	20.13	1.80	12.81	0.18	1.63
Total	20.86	1.64	12.00	0.20	1.64

TABLE 17.—DEATHS REGISTERED IN 1958 AT EACH YEAR OF AGE IN THE AGGREGATE URBAN DISTRICTS AND IN THE AGGREGATE RURAL DISTRICTS.

Ages	Aggregate Urban Districts			Aggregate Rural Districts			Total		
	Persons	Males	Females	Persons	Males	Females	Persons	Males	Females
Under 1 year ...	856	480	376	1,253	751	502	2,109	1,231	878
1 year ...	35	18	17	81	44	37	116	62	54
2 years ...	37	22	15	51	30	21	88	52	36
3 " ...	19	11	8	37	24	13	56	35	21
4 " ...	15	8	7	23	14	9	38	22	16
1-4 " ...	106	59	47	192	112	80	298	171	127
5 " ...	16	10	6	20	13	7	36	23	13
6 " ...	12	7	5	17	12	5	29	19	10
7 " ...	10	4	6	16	8	8	26	12	14
8 " ...	3	3		10	7	3	13	10	3
9 " ...	4	3	1	12	5	7	16	8	8
5-9 " ...	45	27	18	75	45	30	120	72	48
10 " ...	6	4	2	16	11	5	22	15	7
11 " ...	7	6	1	10	6	4	17	12	5
12 " ...	11	8	3	13	7	6	24	15	9
13 " ...	5	3	2	11	3	8	16	6	10
14 " ...	4		4	12	6	6	16	6	10
10-14 " ...	33	21	12	62	33	29	95	54	41
15 " ...	5	2	3	17	11	6	22	13	9
16 " ...	10	5	5	13	8	5	23	13	10
17 " ...	7	3	4	23	14	9	30	17	13
18 " ...	12	10	2	20	15	5	32	25	7
19 " ...	6	4	2	21	19	2	27	23	4
15-19 " ...	40	24	16	94	67	27	134	91	43
20 " ...	8	5	3	20	13	7	28	18	10
21 " ...	11	7	4	18	14	4	29	21	8
22 " ...	15	7	8	20	14	6	35	21	14
23 " ...	12	5	7	15	7	8	27	12	15
24 " ...	8	4	4	22	14	8	30	18	12
20-24 " ...	54	28	26	95	62	33	149	90	59
25 " ...	8	5	3	24	15	9	32	20	12
26 " ...	12	4	8	11	4	7	23	8	15
27 " ...	22	12	10	18	12	6	40	24	16
28 " ...	15	9	6	23	14	9	38	23	15
29 " ...	12	6	6	20	15	5	32	21	11
25-29 " ...	69	36	33	96	60	36	165	96	69
30 " ...	18	7	11	31	16	15	49	23	26
31 " ...	14	4	10	22	9	13	36	13	23
32 " ...	10	5	5	40	23	17	50	28	22
33 " ...	14	7	7	31	21	10	45	28	17
34 " ...	20	5	15	40	24	16	60	29	31
30-34 " ...	76	28	48	164	93	71	240	121	119

TABLE 17—(contd.)—DEATHS REGISTERED IN 1958 AT EACH YEAR OF AGE IN THE AGGREGATE URBAN DISTRICTS AND IN THE AGGREGATE RURAL DISTRICTS.

Ages	Aggregate Urban Districts			Aggregate Rural Districts			Total		
	Persons	Males	Females	Persons	Males	Females	Persons	Males	Females
35 years ...	25	10	15	39	21	18	64	31	33
36 " ...	20	10	10	38	19	19	58	29	29
37 " ...	28	11	17	33	18	15	61	29	32
38 " ...	33	11	22	71	36	35	104	47	57
39 " ...	30	13	17	54	30	24	84	43	41
35-39 " ...	136	55	81	235	124	111	371	179	192
40 " ...	49	25	24	75	38	37	124	63	61
41 " ...	20	12	8	54	34	20	74	46	28
42 " ...	38	20	18	82	40	42	120	60	60
43 " ...	59	29	30	76	38	38	135	67	68
44 " ...	48	29	19	89	55	34	137	84	53
40-44 " ...	214	115	99	376	205	171	590	320	270
45 " ...	62	35	27	89	52	37	151	87	64
46 " ...	47	28	19	94	53	41	141	81	60
47 " ...	74	37	37	92	52	40	166	89	77
48 " ...	79	39	40	107	49	58	186	88	98
49 " ...	82	46	36	81	44	37	163	90	73
45-49 " ...	344	185	159	463	250	213	807	435	372
50 " ...	79	38	41	178	107	71	257	145	112
51 " ...	63	37	26	101	59	42	164	96	68
52 " ...	92	56	36	173	96	77	265	152	113
53 " ...	122	68	54	173	94	79	295	162	133
54 " ...	119	77	42	160	97	63	279	174	105
50-54 " ...	475	276	199	785	453	332	1,260	729	531
55 " ...	112	73	39	166	104	62	278	177	101
56 " ...	156	95	61	231	135	96	387	230	157
57 " ...	139	84	55	241	139	102	380	223	157
58 " ...	217	129	88	264	164	100	481	293	188
59 " ...	150	106	44	177	108	69	327	214	113
55-59 " ...	774	487	287	1,079	650	429	1,853	1,137	716
60 " ...	221	122	99	370	219	151	591	341	250
61 " ...	149	91	58	215	119	96	364	210	154
62 " ...	183	101	82	306	166	140	489	267	222
63 " ...	189	98	91	314	188	126	503	286	217
64 " ...	228	142	86	384	215	169	612	357	255
60-64 " ...	970	554	416	1,589	907	682	2,559	1,461	1,098
65 " ...	237	132	105	438	269	169	675	401	274
66 " ...	193	114	79	326	196	130	519	310	209
67 " ...	216	119	97	397	248	149	613	367	246
68 " ...	265	153	112	540	323	217	805	476	329
69 " ...	239	134	105	489	312	177	728	446	282
65-69 " ...	1,150	652	498	2,190	1,348	842	3,340	2,000	1,340

TABLE 17.—(contd.)—DEATHS REGISTERED IN 1958 AT EACH YEAR OF AGE IN THE AGGREGATE URBAN DISTRICTS AND IN THE AGGREGATE RURAL DISTRICTS

Ages	Aggregate Urban Districts			Aggregate Rural Districts			Total		
	Persons	Males	Females	Persons	Males	Females	Persons	Males	Females
70 years ...	350	147	203	606	362	244	956	509	447
71 " ...	243	123	120	471	274	197	714	397	317
72 " ...	335	167	168	636	343	293	971	510	461
73 " ...	317	154	163	623	394	229	940	548	392
74 " ...	390	192	198	791	439	352	1,181	631	550
70-74 " ...	1,635	783	852	3,127	1,812	1,315	4,762	2,595	2,167
75 " ...	345	168	177	849	479	370	1,194	647	547
76 " ...	381	192	189	830	473	357	1,211	665	546
77 " ...	314	142	172	800	445	355	1,114	587	527
78 " ...	374	171	203	864	477	387	1,238	648	590
79 " ...	299	135	164	651	344	307	950	479	471
75-79 " ...	1,713	808	905	3,994	2,218	1,776	5,707	3,026	2,681
80 " ...	371	144	227	953	506	447	1,324	650	674
81 " ...	238	107	131	691	387	304	929	494	435
82 " ...	287	110	177	846	440	406	1,133	550	583
83 " ...	227	95	132	724	382	342	951	477	474
84 " ...	261	103	158	774	411	363	1,035	514	521
80-84 " ...	1,384	559	825	3,988	2,126	1,862	5,372	2,685	2,687
85 " ...	204	79	125	619	332	287	823	411	412
86 " ...	176	68	108	640	305	335	816	373	443
87 " ...	124	44	80	525	270	255	649	314	335
88 " ...	122	39	83	384	191	193	506	230	276
89 " ...	78	37	41	299	152	147	377	189	188
85-89 " ...	704	267	437	2,467	1,250	1,217	3,171	1,517	1,654
90 " ...	71	24	47	281	143	138	352	167	185
91 " ...	40	13	27	140	74	66	180	87	93
92 " ...	39	7	32	133	59	74	172	66	106
93 " ...	19	4	15	100	41	59	119	45	74
94 " ...	27	6	21	70	30	40	97	36	61
90-94 " ...	196	54	142	724	347	377	920	401	519
95 " ...	11	3	8	64	22	42	75	25	50
96 " ...	16	6	10	35	15	20	51	21	30
97 " ...	7	3	4	31	10	21	38	13	25
98 " ...	3	2	1	22	14	8	25	16	9
99 " ...	4		4	11	2	9	15	2	13
95-99 " ...	41	14	27	163	63	100	204	77	127
100 years and over	8	2	6	14	5	9	22	7	15
Total ...	11,023	5,514	5,509	23,225	12,981	10,244	34,243	18,495	15,753

TABLE 18.—DEATHS REGISTERED IN 1958 CLASSIFIED BY SEX AND AGE,

Area		Age at											
		All ages	Under 1 year	1	2	3	4	Total under 5	5-9	10-14	15-19	20-24	25-29
Total	Males	18,495	1,231	62	52	35	22	1,402	72	54	91	90	96
	Females	15,753	878	54	36	21	16	1,005	48	41	43	59	69
LEINSTER	Males	7,731	650	35	21	16	9	731	37	29	41	39	41
	Females	6,776	446	24	17	12	10	509	22	20	23	32	36
MUNSTER	Males	5,888	352	16	20	13	6	407	20	19	25	33	37
	Females	5,069	265	17	14	5	3	304	8	16	13	18	20
CONNACHT	Males	3,140	153	5	7	3	7	175	9	3	18	11	13
	Females	2,552	100	9	5	2	3	119	11	2	4	7	9
ULSTER (part of)	Males	1,736	76	6	4	3	.	89	6	3	7	7	5
	Females	1,356	67	4	.	2	.	73	7	3	3	2	4
LEINSTER Carlow	Males	225	23	3	.	1	.	27	1	1	1	.	.
	Females	185	16	16	2	2	1	3	1
Dublin County Borough	Males	2,728	271	6	9	7	6	299	14	11	10	15	18
	Females	2,712	216	5	8	3	5	237	11	7	9	13	18
Dun Laoghaire Borough	Males	248	18	1	.	.	.	19	2	1	1	.	.
	Females	279	10	.	.	1	1	12	1	.	2	1	1
Dublin County (remainder)	Males	578	81	3	3	1	.	88	5	1	4	3	3
	Females	479	44	3	1	.	2	50	2	3	.	2	2
Kildare	Males	416	39	4	.	3	.	46	3	2	3	6	.
	Females	272	17	.	2	4	.	23	.	1	2	1	1
Kilkenny	Males	455	21	1	.	.	.	22	1	3	1	.	4
	Females	334	13	2	.	.	.	15	3	1	3	3	4
Laois	Males	334	17	1	2	1	.	21	.	1	2	.	3
	Females	239	13	2	1	.	2	18	1	1	.	1	1
Longford	Males	264	13	1	.	.	.	14	.	.	2	.	3
	Females	203	15	3	.	1	.	19	.	.	1	.	.
Louth	Males	401	27	3	.	.	2	32	2	3	3	4	5
	Females	371	20	1	.	1	.	22	.	.	1	3	.
Meath	Males	436	21	2	3	2	.	28	2	.	4	1	1
	Females	331	13	1	2	1	.	17	1	1	.	.	3
Offaly	Males	339	28	2	1	.	.	31	3	2	3	1	.
	Females	241	15	1	.	.	.	16	.	2	1	1	.
Westmeath	Males	362	35	2	1	.	.	38	1	1	2	2	.
	Females	301	23	1	.	.	.	24	1	.	.	.	3
Wexford	Males	563	31	3	1	.	.	35	2	1	4	4	2
	Females	522	16	4	1	1	.	22	.	2	1	4	2
Wicklow	Males	382	25	3	1	1	1	31	1	2	1	3	2
	Females	307	15	1	2	.	.	18	.	.	2	.	.

FOR EACH COUNTY AND COUNTY BOROUGH

death												Area	
30-34	35-39	40-44	45-49	50-54	55-59	60-64	65-69	70-74	75-79	80-84	85 and over		
121	179	320	435	729	1,137	1,461	2,000	2,595	3,026	2,635	2,002	Males	
119	192	270	372	531	716	1,098	1,340	2,167	2,681	2,687	2,315	Females	
41	81	148	206	314	566	681	892	1,106	1,189	943	646	Males	LEINSTER
43	85	127	178	251	310	531	613	979	1,123	1,038	856	Females	
38	57	89	125	245	341	453	587	841	1,044	894	633	Males	MUNSTER
49	65	81	112	155	249	348	428	695	879	885	744	Females	
24	25	47	61	98	168	209	318	415	497	561	488	Males	CONNACHT
19	28	37	50	74	98	151	183	327	440	495	498	Females	
18	16	36	43	72	62	118	203	233	296	287	235	Males	ULSTER (part of)
8	14	25	32	51	59	68	116	166	239	269	217	Females	
.	4	2	6	11	15	16	20	30	34	33	24	Males	LEINSTER Carlow
1	1	3	4	1	9	11	22	19	28	37	24	Females	
17	28	61	96	133	258	281	344	385	362	245	151	Males	Dublin County Borough
17	41	58	82	90	138	211	255	421	436	369	299	Females	
1	2	6	8	16	19	25	23	42	37	24	22	Males	Dun Laoghaire Borough
.	3	4	8	18	15	29	21	48	38	35	43	Females	
4	4	10	16	25	31	65	71	82	63	59	44	Males	Dublin County (remainder)
4	10	11	15	19	17	25	42	73	73	60	71	Females	
3	4	11	15	14	30	35	44	51	75	38	36	Males	Kildare
1	1	4	5	17	11	38	25	36	51	33	22	Females	
1	5	9	8	21	30	29	52	71	83	70	45	Males	Kilkenny
5	7	3	6	11	15	16	31	51	58	66	36	Females	
1	3	4	7	9	26	22	32	44	56	59	44	Males	Laois
2	.	4	5	6	9	13	26	27	29	57	39	Females	
3	2	2	2	7	13	23	21	33	46	50	43	Males	Longford
3	.	2	2	8	5	17	18	28	37	33	30	Females	
3	5	6	6	20	25	29	52	65	62	49	30	Males	Louth
3	5	9	12	16	12	28	32	47	76	67	38	Females	
.	6	9	7	10	24	41	50	60	86	73	34	Males	Meath
2	2	4	9	12	19	28	24	56	58	49	46	Females	
1	5	7	4	16	19	18	42	46	56	52	33	Males	Offaly
2	3	6	2	10	9	23	16	26	46	41	37	Females	
1	4	4	6	7	20	22	38	64	48	53	51	Males	Westmeath
1	5	7	6	11	18	19	14	40	60	48	44	Females	
4	6	7	16	15	38	40	57	74	117	85	56	Males	Wexford
2	7	8	10	19	21	37	58	69	88	88	84	Females	
2	3	10	9	10	18	35	46	59	64	53	33	Males	Wicklow
.	.	4	12	13	12	36	29	38	45	55	43	Females	

TABLE 18—(contd.)—DEATHS REGISTERED IN 1958 CLASSIFIED BY SEX AND AGE

Area		All ages	Under 1 year	Age at									
				1	2	3	4	Total under 5	5-9	10-14	15-19	20-24	25-29
MUNSTER													
	Clare												
	Males	537	26	3	3	2	1	35	1	2	3	.	2
	Females	402	24	2	3	.	.	29	.	3	1	2	1
Cork County Borough	Males	493	27	1	4	1	.	33	3	2	5	.	4
	Females	548	27	1	2	1	.	31	1	2	1	2	2
Cork County	Males	1,776	77	3	7	3	3	93	5	6	5	9	7
	Females	1,444	65	5	2	1	1	74	.	4	5	5	7
Kerry	Males	774	51	2	.	1	.	54	1	.	4	2	5
	Females	690	27	2	1	1	1	32	1	1	1	4	1
Limerick County Borough	Males	268	25	1	1	.	.	27	1	1	1	3	1
	Females	245	20	3	1	.	.	24	.	1	.	.	1
Limerick County	Males	608	35	1	2	3	1	42	3	1	2	7	1
	Females	510	26	2	3	1	.	32	1	2	1	3	3
Tipperary, North Riding	Males	438	43	3	.	1	.	47	1	3	1	5	5
	Females	325	27	2	1	1	.	31	1	1	.	.	1
Tipperary, South Riding	Males	548	37	1	2	1	1	42	5	4	3	5	4
	Females	460	28	.	1	.	1	30	2	2	2	1	2
Waterford County Borough	Males	154	13	1	.	.	.	14	4
	Females	168	10	10	.	.	1	.	2
Waterford County	Males	292	18	.	1	1	.	20	.	.	1	2	4
	Females	277	11	11	2	.	1	1	.
CONNACHT													
	Galway												
	Males	988	58	2	3	.	3	66	5	1	7	5	4
	Females	834	31	3	1	1	2	38	3	.	1	2	3
Leitrim	Males	339	12	1	.	1	.	14	2	.	.	1	2
	Females	271	16	.	1	1	.	18	.	.	1	.	1
Mayo	Males	936	46	1	3	1	4	55	2	1	4	4	3
	Females	743	31	3	3	.	1	38	5	1	1	3	2
Roscommon	Males	466	25	25	.	1	6	.	4
	Females	348	13	1	.	.	.	14	2	1	.	1	2
Sligo	Males	411	12	1	1	1	.	15	.	.	1	1	.
	Females	356	9	2	.	.	.	11	1	.	1	1	1
ULSTER (part of)													
	Cavan												
	Males	506	19	3	3	2	.	27	1	.	1	3	3
	Females	388	15	1	.	.	.	16	1
Donegal	Males	858	42	2	.	1	.	45	3	3	5	4	2
	Females	705	38	2	.	.	.	40	6	3	3	2	4
Monaghan	Males	372	15	1	1	.	.	17	2	.	1	.	.
	Females	263	14	1	.	2	.	17

FOR EACH COUNTY AND COUNTY BOROUGH

death												Area	
30-34	35-39	40-44	45-49	50-54	55-59	60-64	65-69	70-74	75-79	80-84	85 and over		
5	4	6	6	19	34	39	54	66	92	83	86	Males	MUNSTER Clare
5	6	10	8	12	18	31	30	53	53	68	72	Females	
1	6	8	15	23	39	50	62	73	85	50	34	Males	Cork County Borough
4	6	5	14	22	31	40	56	76	116	89	50	Females	
11	18	24	40	82	93	141	170	268	330	289	185	Males	Cork County
11	17	22	29	36	67	102	125	203	254	249	234	Females	
5	8	16	16	18	32	48	89	106	125	132	113	Males	Kerry
3	8	10	12	23	31	49	51	85	129	131	118	Females	
1		10	12	15	23	30	34	27	38	27	17	Males	Limerick County Borough
3	7	2	6	7	19	20	19	40	25	40	31	Females	
6	2	9	10	23	38	50	57	75	115	91	76	Males	Limerick County
3	4	6	11	21	28	39	45	64	90	81	76	Females	
	7	5	4	14	21	30	39	74	78	71	33	Males	Tipperary, North Riding
3	2	9	9	11	14	18	23	37	53	69	43	Females	
6	7	4	14	25	29	34	39	87	100	86	54	Males	Tipperary, South Riding
13	5	11	12	14	23	26	40	72	73	73	59	Females	
	2	2	2	8	12	14	19	22	26	22	7	Males	Waterford County Borough
1	6	3	6	3	6	9	10	24	37	33	17	Females	
3	3	5	6	18	20	17	24	43	55	43	28	Males	Waterford County
3	4	3	5	6	12	14	29	41	49	52	44	Females	
6	13	10	20	39	50	73	93	125	155	171	145	Males	CONNACHT Galway
2	10	16	14	30	33	49	58	128	139	148	160	Females	
6	4	5	4	10	23	24	35	47	57	53	52	Males	Leitrim
7	3	3	5	7	9	23	23	36	46	41	48	Females	
6	2	19	15	25	57	58	92	123	135	185	150	Males	Mayo
4	6	10	14	18	31	37	50	84	121	157	161	Females	
2	4	6	12	11	21	29	52	62	66	78	87	Males	Rosecommon
	5	4	10	5	8	23	24	35	73	69	72	Females	
4	2	7	10	13	17	25	46	58	84	74	54	Males	Sligo
6	4	4	7	14	17	19	28	44	61	80	57	Females	
3	5	7	9	10	15	39	68	74	75	84	82	Males	ULSTER (part of) Cavan
2	5	9	8	13	23	41	55	74	74	72	54	Females	
12	10	19	22	38	29	47	93	107	153	153	113	Males	Donegal
4	6	10	15	21	36	31	58	80	124	141	121	Females	
3	1	10	12	24	18	32	42	52	68	50	40	Males	Monaghan
2	3	6	9	15	10	14	17	31	41	56	42	Females	

TABLE 19.—DEATHS IN 1958, CLASSIFIED BY CAUSE (INTERNATIONAL

Detailed List Number	Cause of death		Age at								
			All ages	Under 1 year	1	2	3	4	Total under 5	5-9	10-14
	Total deaths—All causes	M	18,495	1,231	62	52	35	22	48	72	54
		F	15,753	878	54	36	21	16	1,402	48	41
001-138	I. Infective and parasitic diseases	M	479	27	8	6	3	4	48	7	7
		F	268	17	5	5	2	2	31	5	3
<i>001-019</i>	<i>Tuberculosis—all forms</i>	<i>M</i>	<i>375</i>	<i>1</i>	<i>6</i>	<i>2</i>	<i>2</i>	<i>2</i>	<i>13</i>	<i>1</i>	<i>3</i>
		<i>F</i>	<i>206</i>	<i>4</i>	<i>3</i>	<i>2</i>	<i>1</i>	<i>10</i>	<i>10</i>	<i>2</i>	<i>1</i>
002	Pulmonary tuberculosis	M	321
		F	178	2	2	.	1
003	Pleural tuberculosis	M	2
		F	1
010	Tuberculosis of meninges and central nervous system	M	17	1	5	1	1	2	10	1	2
		F	13	1	3	2	.	1	7	2	.
011	Tuberculosis of intestines, peritoneum and mesenteric glands	M	4	.	1	1	.	.	2	.	.
		F	3
012	Tuberculosis of bones and joints active or unspecified	M	13	1
		F	6
015	Tuberculosis of lymphatic system	M	2
		F	1	1	1	.	.
016	Tuberculosis of genito-urinary system	M	10
		F	1
017	Tuberculosis of adrenal glands	M	1
		F
018	Tuberculosis of other organs	M
		F	1
019	Disseminated tuberculosis	M	5	.	.	.	1	.	1	.	.
		F	2
020	Congenital syphilis	M	2	2	2	.	.
		F
022	Aneurysm of aorta	M	6
		F	1
023	Other cardiovascular syphilis	M	2
		F	2
025	General paralysis of insane	M	1
		F
026	Other syphilis of central nervous system	M	1
		F
029	Syphilis, unqualified	M	1
		F
040	Typhoid fever	M	1
		F	1
044	Brucellosis (undulant fever)	M	1	1	.
		F	1
045	Bacillary dysentery	M	1	1	1	.	.
		F
048	Unspecified forms of dysentery	M
		F	1	1	1	.	.
051	Streptococcal sore throat	M	2	.	.	1	.	.	1	.	.
		F	3	1
053	Septicaemia and pyaemia	M	10	8	8	.	.
		F	11	3	.	1	.	.	4	.	.
055	Diphtheria	M	2	1	1	1	.
		F	4	.	.	1	.	1	2	1	.
056	Whooping cough	M	7	5	2	.	.	.	7	.	.
		F	4	2	1	.	.	.	3	1	.
057	Meningococcal infections	M	14	5	.	2	.	.	7	.	2
		F	5	2	1	1	.	.	4	.	.

DETAILED LIST, 7th REVISION, 1955) AND BY SEX AND AGE

death															Detailed List Number
15-19	20-24	25-29	30-34	35-39	40-44	45-49	50-54	55-59	60-64	65-69	70-74	75-79	80-84	85 and over	
91 43	90 59	96 69	121 119	179 192	320 270	435 372	729 531	1,137 716	1,461 1,098	2,000 1,340	2,595 2,167	3,026 2,681	2,685 2,687	2,002 2,315	
10 3	8 4	13 15	16 22	18 21	31 25	31 18	43 19	59 19	62 26	52 18	43 18	20 14	10 4	1 3	001-138
6 1	6 2	11 15	16 21	16 20	27 23	30 18	35 15	50 13	57 20	45 15	37 15	14 12	8 3	.	001-019
2	3 1	9 13	12 20	13 19	23 21	28 17	34 15	46 13	52 20	44 10	35 13	14 10	6 3	.	002
1	.	.	.	1	003
2 1	1	.	.	1	1	2	010
.	.	.	1	.	1	1	.	.	1	1	011
.	1	1 1	4	.	1	1	.	1	1	1	2 2	2	.	.	012
.	1	.	.	.	1	.	015
1	2	1	.	1	2	.	1	1	.	1	.	.	1	.	016
.	1	017
.	.	1	018
.	.	.	.	1	1	1	.	1	1	1	019
.	020
.	1	2 1	2	1	.	.	.	022
.	.	.	.	1	.	.	1	023
.	1	.	025
.	1	026
.	1	.	.	.	029
.	1 1	040
.	1	044
.	045
.	048
1	1	1	051
.	1	.	1	.	2	1	1	1	.	1	053
.	1	055
.	056
1	1	.	.	1	1	1	057

DETAILED LIST, 7TH REVISION, 1955) AND BY SEX AND AGE

death															Detailed List Number
15-19	20-24	25-29	30-34	35-39	40-44	45-49	50-54	55-59	60-64	65-69	70-74	75-79	80-84	85 and over	
.	.	1	1	061
.	1	063
.	1	.	.	064
.	.	1	.	.	2	.	1	1	.	.	1	.	.	.	072
3	.	.	.	1	1	.	.	1	080
.	1	081
.	1	.	.	1	082
.	1	083
.	1	1	085
1	087
.	2	.	1	088
.	1	092
.	1	.	1	.	.	.	1	.	1	3	.	1	1	1	093
.	1	.	.	1	.	.	.	096
.	2	.	.	116
.	130
.	1	.	.	.	134
.	1	1	.	2	1	1	.	.	.	138
13	9	8	11	26	75	96	177	247	301	389	446	382	222	103	140-239
5	6	8	18	55	80	115	199	219	276	272	350	305	204	108	
11	9	7	11	24	70	93	172	241	295	385	441	378	216	101	140-205
5	5	8	18	53	77	108	194	217	270	269	346	298	197	105	
.	3	1	1	5	7	9	5	7	140
.	1	1	.	1	.	.	1	
.	2	.	1	.	1	6	2	8	4	4	141
.	1	.	.	1	1	1	2	1	1	142
.	1	.	2	.	1	1	.	.	143
.	3	2	.	2	2	6	2	144
.	2	.	.	.	1	1	.	.	
.	1	.	.	1	3	2	.	1	145
2	1	.	.	1	2	1	.	146

TABLE 19—(contd.)—DEATHS IN 1958, CLASSIFIED BY CAUSE (INTERNATIONAL

Detailed List Number	Cause of death		Age at								
			All ages	Under 1 year	1	2	3	4	Total under 5	5-9	10-14
147	Malignant neoplasm of hypopharynx	M	2
		F	5
148	Malignant neoplasm of pharynx, unspecified	M	31
		F	17
150	Malignant neoplasm of oesophagus	M	90
		F	69
151	Malignant neoplasm of stomach	M	485
		F	379
152	Malignant neoplasm of small intestine, including duodenum	M	8
		F	5
153	Malignant neoplasm of large intestine, except rectum	M	229
		F	268
154	Malignant neoplasm of rectum	M	162
		F	107
155	Malignant neoplasm of biliary passages and of liver (stated to be primary site)	M	19
		F	39
156	Malignant neoplasm of liver (secondary and unspecified)	M	68
		F	65
157	Malignant neoplasm of pancreas	M	98
		F	100
158	Malignant neoplasm of peritoneum	M	7
		F	6
159	Malignant neoplasm of unspecified digestive organs	M	4
		F	5
160	Malignant neoplasm of nose, nasal cavities, middle ear, and accessory sinuses	M	3
		F	9
161	Malignant neoplasm of larynx	M	49
		F	25
162	Malignant neoplasm of bronchus and trachea, and of lung specified as primary	M	146
		F	37
163	Malignant neoplasm of lung, unspecified as to whether primary or secondary	M	237
		F	65
164	Malignant neoplasm of mediastinum	M	4
		F	1
170	Malignant neoplasm of breast	M	4
		F	338
171	Malignant neoplasm of cervix uteri	F	48	
172	Malignant neoplasm of corpus uteri	F	11	
174	Malignant neoplasm of uterus, unspecified	F	96	
175	Malignant neoplasm of ovary, Fallopian tube, and broad ligament	F	75	
176	Malignant neoplasm of other and unspecified female genital organs	F	16	
177	Malignant neoplasm of prostate	M	204	
178	Malignant neoplasm of testis	M	5	.	.	1	.	.	1	.	

DETAILED LIST, 7TH REVISION 1955) AND BY SEX AND AGE

death														Detailed List Number	
15-19	20-24	25-29	30-34	35-39	40-44	45-49	50-54	55-59	60-64	65-69	70-74	75-79	80-84		85 and over
.	.	.	.	1	.	1	1	1	.	1	1	.	1	.	147
.	1	1	.	2	6	3	3	9	3	3	148
.	.	.	1	.	1	.	4	1	1	2	4	1	2	.	150
.	.	.	.	2	1	2	8	9	13	10	22	16	9	2	150
.	.	.	.	3	1	2	6	5	8	9	12	9	12	3	151
.	.	.	2	3	20	20	39	43	49	89	100	63	45	12	151
.	.	.	.	3	6	10	10	28	45	48	74	81	48	26	151
.	.	.	1	.	.	.	1	1	1	2	2	.	.	.	152
.	1	.	.	2	.	2	.	.	152
.	.	1	.	1	5	6	4	21	20	50	43	43	23	12	153
.	.	.	2	5	8	6	14	20	25	31	50	52	34	21	153
.	3	5	6	14	18	28	31	36	15	6	154
.	1	.	1	2	1	2	8	11	10	10	19	23	13	6	154
.	3	2	4	4	1	2	3	.	155
.	3	5	3	11	4	5	4	3	1	155
.	.	.	1	.	1	2	4	2	13	8	17	13	6	1	156
.	.	.	.	1	.	1	7	9	4	7	14	9	9	4	156
.	.	.	.	2	4	6	12	13	11	15	14	15	4	2	157
.	.	.	.	2	5	2	6	11	18	12	14	14	11	5	157
.	1	.	1	1	1	1	.	1	1	.	158
.	1	.	1	2	1	.	1	.	158
.	2	.	1	1	.	.	159
.	1	.	.	1	1	2	.	159
.	1	.	1	.	.	1	.	.	160
.	1	.	1	1	.	1	1	3	.	160
.	1	2	5	5	5	12	9	4	5	1	161
.	1	.	2	6	4	2	3	5	1	1	161
1	.	.	.	3	5	10	19	31	20	25	24	6	1	1	162
.	.	.	1	2	3	1	6	4	6	5	3	5	.	1	162
.	1	.	.	2	7	14	22	41	51	47	28	18	4	2	163
.	.	.	.	3	5	2	11	10	10	11	15	5	3	.	163
.	.	.	1	.	.	.	1	1	.	.	1	.	.	.	164
.	1	164
.	.	2	4	18	18	32	45	38	40	35	41	36	1	1	170
.	.	.	3	5	6	3	10	3	8	6	3	.	.	1	171
.	.	.	1	.	.	.	2	.	3	3	.	1	.	1	172
.	.	.	1	2	3	11	10	15	15	19	11	7	2	.	174
.	.	1	.	1	6	8	6	19	11	9	7	3	1	3	175
.	.	.	1	.	.	2	2	.	2	2	1	2	2	2	176
.	.	.	.	2	.	1	3	8	12	23	51	51	28	25	177
.	.	.	1	.	1	.	1	1	.	.	178

TABLE 19—(contd.)—DEATHS IN 1958, CLASSIFIED BY CAUSE (INTERNATIONAL

Detailed List Number	Cause of death		Age at									
			All ages	Under 1 year	1	2	3	4	Total under 5	5-9	10-14	
179	Malignant neoplasm of other and unspecified male genital organs	M	8
180	Malignant neoplasm of kidney	M	26	.	.	.	1	.	1	.	.	.
		F	17
181	Malignant neoplasm of bladder and other urinary organs	M	63
		F	32	1	.	.
190	Malignant melanoma of skin	M	8
		F	10
191	Other malignant neoplasm of skin	M	38
		F	25
192	Malignant neoplasm of eye	M	5
		F	5	2	.	.
193	Malignant neoplasm of brain and other parts of nervous system	M	60	1	.	.	1	1	3	3	1	
		F	28	2	3	
194	Malignant neoplasm of thyroid gland	M	9
		F	29
195	Malignant neoplasm of other endocrine glands	M	1
		F	2
196	Malignant neoplasm of bone (including jaw bone)	M	53	1
		F	28	.	1	.	.	.	1	.	.	.
197	Malignant neoplasm of connective tissue	M	2
		F	2
198	Secondary and unspecified malignant neoplasm of lymph nodes	M	13
		F	5
199	Malignant neoplasm of other and unspecified sites	M	107	1	1	1	.	.
		F	91	.	.	1	.	.	1	.	.	.
200	Lymphosarcoma and reticulosarcoma	M	18	1	1	.	.	.
		F	16	1	1	.
201	Hodgkin's disease	M	35	.	1	.	.	.	1	.	.	.
		F	23	1	2	.
202	Other forms of lymphoma (reticulosis)	M	1	1	1	.	.	.
		F	1
203	Multiple myeloma (plasmocytoma)	M	13
		F	17
204	Leukaemia and alukaemia	M	71	.	.	2	4	1	7	7	5	
		F	52	.	.	.	2	1	3	4	1	
214	Uterine fibromyoma	F	6
215	Other benign neoplasm of uterus	F	2
216	Benign neoplasm of ovary	F	4
219	Benign neoplasm of kidney and other urinary organs	M	4
		F	1
223	Benign neoplasm of brain and other parts of nervous system	M	7	1	1	.	1	
		F	3
224	Benign neoplasm of endocrine glands	M
		F	3	1	.
225	Benign neoplasm of bone and cartilage	M	1
		F
227	Other benign neoplasm of muscular and connective tissue	M	2
		F	1
228	Haemangioma and lymphangioma	M
		F	2	1	.	1	.	.	2	.	.	.
229	Benign neoplasm of other and unspecified organs and tissues	M
		F	1	1	1	.	.	.

TABLE 19—(contd.)—DEATHS IN 1958 CLASSIFIED BY CAUSE (INTERNATIONAL

Detailed List Number	Cause of death		Age at								
			All ages	Under 1 year	1	2	3	4	Total under 5	5-9	10-14
230	Neoplasm of unspecified nature of digestive organs	M	10
		F	8
231	Neoplasm of unspecified nature of respiratory organs	M	5
		F
234	Neoplasm of unspecified nature of ovary	F	3
236	Neoplasm of unspecified nature of other genito-urinary organs	M	6
		F	4
237	Neoplasm of unspecified nature of brain and other parts of nervous system	M	17	.	.	.	1	.	1	1	.
		F	13	1
238	Neoplasm of unspecified nature of skin and musculoskeletal system	M
		F	1
239	Neoplasm of unspecified nature of other and unspecified organs	M	3
		F	3
240-239	III.—Allergic, endocrine system, metabolic and nutritional diseases	M	234	7	3	2	.	1	13	2	1
		F	269	4	2	.	1	1	7	3	.
241	Asthma	M	110	1	.	.	.	1	2	.	.
		F	69	.	1	.	1	1	2	.	.
245	Other allergic disorders	M	1
		F
250	Simple goitre	M
		F	3
252	Thyrotoxicosis with or without goitre	M	5
		F	23
253	Myxoedema and cretinism	M	1
		F	10
254	Other diseases of thyroid gland	M
		F	1
260	Diabetes mellitus	M	90	1
		F	123	2	.
270	Disorders of pancreatic internal secretion other than diabetes mellitus	M	2
		F	1	1	1	.	.
272	Diseases of pituitary gland	M
		F	3
273	Diseases of thymus gland	M	9	4	3	1	.	.	8	1	.
		F	4	2	2	.	.
274	Diseases of adrenal glands	M	3	1	1	.	.
		F	5
277	Polyglandular dysfunction and other diseases of endocrine glands	M
		F	3
281	Pellagra	M
		F	1
286	Other avitaminoses and nutritional deficiency states	M	7	.	.	1	.	.	1	1	.
		F	7	.	1	.	.	.	1	.	.
287	Obesity, not specified as of endocrine origin	M	2
		F	10
288	Gout	M
		F	1
289	Other metabolic diseases	M	4	1	1	.	.
		F	5	1	1	1	.

DETAILED LIST, 7th REVISION, 1955) AND BY SEX AND AGE

death															Detailed List Number
15-19	20-24	25-29	30-34	35-39	40-44	45-49	50-54	55-59	60-64	65-69	70-74	75-79	80-84	85 and over	
.	.	.	.	1	1	2	2	4	.	230
.	1	1	2	3	1	
.	2	1	.	1	1	.	.	231
.	1	.	.	.	1	.	.	.	1	.	234
.	1	1	.	1	.	.	1	1	1	236
.	.	.	.	1	3	2	4	2	2	.	1	.	.	.	237
.	1	.	.	2	1	4	3	.	1	
.	1	.	.	238
.	.	1	.	.	1	1	239
2	2	2	3	8	7	10	19	22	27	31	34	30	15	6	240-289
4	2	1	3	6	15	14	21	19	40	35	36	37	16	10	
.	1	2	2	4	6	5	11	14	15	21	10	12	5	.	241
1	.	.	1	2	9	3	7	5	8	6	9	7	4	5	
.	1	245
.	1	1	.	1	.	250
.	2	6	4	3	3	2	2	1	.	252
.	1	1	2	2	4	.	1	.	.	253
.	1	254
1	.	.	.	4	.	1	6	6	9	9	23	15	10	5	260
1	1	.	1	4	5	4	3	6	22	16	20	23	10	5	
.	.	.	1	1	270
.	1	1	1	272
2	273
.	1	.	.	.	1	274
.	1	.	1	.	.	.	1	.	1	1	
.	2	1	277
.	1	281
1	1	.	.	.	2	1	1	.	1	286
.	1	1	1	1	.	.	2	2	.	287
.	1	288
.	.	1	.	.	.	1	1	.	1	1	1	.	.	.	289

DETAILED LIST, 7th REVISION, 1955) AND BY SEX AND AGE

death														85 and over	Detailed List Number
15-19	20-24	25-29	30-34	35-39	40-44	45-49	50-54	55-59	60-64	65-69	70-74	75-79	80-84		
.	1 2	1 2	1	2 3	4 3	1 9	2 5	5 2	8 11	15 13	10 18	22 13	8 21	10 7	290-299
.	.	.	1	.	1	.	1	2	2	5	3	9	2	4	290
.	.	.	.	2	1	3	.	.	6	6	5	4	8	2	291
.	1	1	2	1	.	1	.	1	.	292
.	.	1 2	.	1 1	.	3	.	.	2	4	.	.	3	.	293
.	2	.	.	.	2 1	1 1	1 3	1 1	2 4	4 6	5 12	12 8	5 7	6 4	294
.	1	.	295
.	1	296
.	1 1	1	1	1	.	1	1	1	.	.	297
.	1	298
.	.	.	.	1	1	.	.	1	1	.	299
.	1	.	1	.	.	.	
1 1	2	3	2	1 1	2	1	2 1	1 2	2 2	4	5 3	3 4	1 2	1	300-326
.	1	1	.	.	2	1	.	.	301
.	303
.	1	3	2	1	304
.	1	305
.	1	.	.	.	307
.	1	1	1	1	.	1	.	309
1	1	1	311
.	1	3	1	1	.	.	318
.	.	.	.	1	.	.	2	1	1	322
1	.	2	2	1	2	1	.	1	325
4	5 10	7 6	5 12	18 25	33 35	35 54	52 82	103 112	149 172	248 244	348 432	399 501	319 365	202 265	330-398
.	1 2	2 2	2 3	2 4	8 8	8 10	4 11	5 6	4 12	5 8	5 3	1 2	1 1	1 1	330
.	.	2	.	4 5	9 9	11 19	23 41	38 55	61 83	101 126	140 183	149 203	102 124	62 87	331
.	1	.	.	2 2	3 7	3 10	10 12	29 19	41 41	78 73	125 147	142 193	141 136	84 114	332
.	1	.	.	1	1 2	2 1	3 5	7 12	14 16	26 16	41 51	66 58	44 66	40 43	334

DETAILED LIST, 7th REVISION, 1955) AND BY SEX AND AGE

death															Detailed List Number
15-19	20-24	25-29	30-34	35-39	40-44	45-49	50-54	55-59	60-64	65-69	70-74	75-79	80-84	85 and over	
.	1	1	2	.	.	340
.	.	.	.	1	.	1	2	.	.	1	342
.	1	.	.	1	1	1	343
1	1	.	1	.	2	.	.	2	1	1	1	.	.	1	344
.	1	345
.	3	2	1	4	4	5	4	3	6	6	3	.	.	.	350
.	.	2	4	8	5	4	2	6	2	2	6	.	.	.	351
.	.	.	.	1	3	.	.	9	3	10	10	11	5	2	352
.	2	1	5	5	9	15	6	5	1	353
.	.	.	.	1	1	355
.	2	.	4	10	12	17	23	24	8	356
.	.	.	.	1	1	.	3	4	6	6	25	33	31	17	357
2	2	1	2	2	4	1	1	5	2	2	1	2	.	1	358
.	3	2	2	3	.	5	2	2	2	.	1	2	.	.	359
.	.	.	.	1	2	2	.	.	3	360
.	1	1	.	2	1	1	361
.	4	2	4	1	4	3	2	3	1	.	362
.	1	.	2	.	1	1	.	1	363
.	1	1	1	1	1	2	364
.	365
.	366
.	1	367
.	1	368
.	369
1	1	.	1	370
.	371
.	372
.	373
.	374
.	375
.	376
.	377
.	378
.	379
.	380
.	381
.	382
.	383
.	384
.	385
.	386
.	387
.	388
.	389
.	390
.	391
.	392
.	393
.	394
.	395
.	396
.	397
.	398
.	399
11	13	10	23	51	89	160	269	444	604	900	1,203	1,435	1,193	816	400-468
10	10	8	20	35	48	96	133	227	395	511	907	1,232	1,192	929	
.	400
2	1	.	2	3	1	3	2	401
3	.	1	.	1	1	.	.	.	1	
.	402
.	403
.	2	2	.	3	4	9	13	11	10	11	15	20	10	3	410
1	4	4	8	8	12	16	9	10	10	12	15	14	13	4	
1	.	1	1	.	2	1	1	.	1	.	1	.	.	.	411
.	1	.	1	412
1	.	1	.	.	.	1	3	1	1	.	1	1	2	1	414
.	.	.	.	1	1	1	1	.	1	2	2	.	1	.	
.	1	1	.	.	.	2	2	2	.	2	415
.	.	1	.	2	1	3	3	2	1	
2	.	.	2	2	.	3	2	1	2	3	2	3	4	.	416
2	.	1	2	1	.	3	2	2	4	2	4	1	1	.	

DETAILED LIST, 7th REVISION, 1955) AND BY SEX AND AGE

death															Detailed List Number
15-19	20-24	25-29	30-34	35-39	40-44	45-49	50-54	55-59	60-64	65-69	70-74	75-79	80-84	85 and over	
.	3 1	1	6 2	24 7	53 7	98 23	157 46	272 91	309 153	430 175	412 255	393 253	203 156	88 94	420
.	6 1	6 3	5 6	5 9	7 6	5 8	6 5	420.0
.	3 1	1	6 2	24 6	52 7	97 21	156 46	263 87	294 145	420 166	398 239	383 244	195 145	82 88	420.1
.	1	1	1	3 3	9 5	5 3	9 7	3 3	3 3	.	420.2
1 1	1	2	3 2	4 3	3 3	4 9	8 9	14 9	24 21	32 20	32 35	46 34	29 24	13 9	421
1 1	1	.	2 2	1	10 7	9 13	29 24	50 45	113 101	204 157	394 331	622 546	615 686	492 572	422
.	1 1	1 1	.	1	.	.	3	3	1	.	.	.	1	.	430
.	1	1	.	.	.	4 2	1	2 2	1 1	.	431
.	1	432
.	.	.	.	1 3	2 2	3 3	4 6	12 13	31 26	47 30	88 57	94 84	78 79	43 57	433
.	1	1	2	3	2 3	10 5	15 9	34 15	34 18	53 22	78 52	62 60	61 55	49 43	434
.	1	.	.	.	1	.	1	.	441
.	1	1	2	2	1	2	442
1	.	.	1	1 1	1 1	2 10	3 9	14 15	30 32	38 33	53 62	54 103	41 53	27 39	443
.	1	.	2	.	1 4	4	5 3	11 13	19 11	22 17	41 28	21 41	24 22	10 13	444
.	1 1	1	3 1	3 4	6 4	9 6	9 5	8 5	1 3	3 6	3 4	.	.	1	445
.	1	1	1	3 1	1	4 2	2	1 4	446
.	1	2	2	1	1	447
.	.	.	.	1	.	2 1	2 3	5 2	13 3	28 17	54 37	89 69	112 86	81 81	450
.	1 1	.	.	1	2 1	2	3 2	3 1	2 2	.	451
1	.	.	.	1	.	.	2	1	1 1	.	1	.	1 1	2	452
.	1	1	3	1 1	2	.	.	1 1	453
.	1	1	.	.	.	1	1	1	.	1	454
.	1	1	1	2 1	8 2	4 4	5 4	1 4	455
.	.	.	1 1	2 1	.	1	.	.	1	1	.	1 1	.	.	456
.	.	.	.	1	.	.	.	1	1 2	1 1	1	2	.	.	460
.	1	461

DETAILED LIST, 7th REVISION, 1955) AND BY SEX AND AGE

death														Detailed List Number	
15-19	20-24	25-29	30-34	35-39	40-44	45-49	50-54	55-59	60-64	65-69	70-74	75-79	80-84		85 and over
.	1	462
.	1	.	.	1	.	.	463
.	1	.	2	.	1	464
1	.	.	.	1	1	.	1	1	.	2	2	2	.	.	465
.	1	.	.	1	2	2	7	3	1	7	4	4	2	.	466
1	1	.	.	.	1	.	1	1	3	1	2	4	.	.	467
.	1	3	1	3	3	.	1	468
.	2	.	.	.	469
.	.	.	.	1	.	.	.	1	470
4	3	6	8	12	16	28	60	102	134	170	196	230	221	153	470-527
3	4	4	6	7	20	19	34	49	72	98	167	174	192	182	471
.	.	.	.	1	472
.	1	473
.	1	.	474
.	475
.	.	.	.	1	.	.	3	5	6	4	7	9	8	7	480
.	.	.	2	1	1	1	.	5	2	7	10	10	6	6	481
1	.	2	2	.	.	2	3	6	9	6	16	10	14	23	482
.	2	1	3	6	4	15	14	27	20	483
.	1	484
.	1	1	1	1	.	2	3	4	5	8	9	11	5	1	490
1	.	.	1	1	3	1	1	1	3	1	3	3	8	5	491
1	2	3	2	.	3	4	3	12	11	25	33	47	42	32	492
2	2	.	1	3	5	3	4	13	18	16	30	25	35	41	493
1	1	.	.	.	2	.	2	1	1	3	1	3	.	.	500
.	.	1	1	1	2	.	1	.	501
.	.	.	1	.	.	3	2	6	11	16	12	21	19	17	502
.	1	6	2	5	8	11	22	25	18	20	503
.	.	.	.	1	.	.	2	.	2	1	7	4	8	11	504
.	1	1	3	3	5	10	6	13	10	505
.	3	3	11	9	13	19	36	37	24	506
.	.	1	1	.	2	1	4	4	5	6	18	24	26	18	507
.	.	.	1	2	3	8	23	39	66	57	71	65	64	24	508
.	.	1	.	1	4	2	11	8	21	29	34	52	36	32	509
.	510
.	1	511
.	.	.	.	1	512
.	1	.	.	1	513
.	1	.	1	1	.	1	.	1	.	.	514
.	1	1	1	1	4	.	515
.	4	4	3	.	1	516

DETAILED LIST, 7th REVISION, 1955) AND BY SEX AND AGE

death														Detailed List Number	
15-19	20-24	25-29	30-34	35-39	40-44	45-49	50-54	55-59	60-64	65-69	70-74	75-79	80-84		85 and over
.	1	.	.	2	520
.	1	.	1	.	.	521
1	1	.	1	1	1	.	3	2	2	3	5	11	11	8	522
.	.	.	.	1	.	1	3	3	1	3	6	5	13	22	525
.	.	.	.	1	1	1	2	4	1	3	.	1	1	.	526
.	1	1	.	2	4	3	6	5	6	10	7	3	3	3	527
.	1	.	1	1	2	3	6	5	2	7	6	2	1	2	530-537
.	1	.	1	1	1	2	3	6	5	14	8	7	5	3	537
.	1	.	1	1	1	2	3	6	5	14	8	7	5	3	539
5	2	3	3	10	12	18	40	60	73	51	61	58	45	19	540
3	.	4	9	5	8	18	12	25	39	51	57	53	52	19	541
.	1	1	542
.	1	1	.	.	.	1	.	543
.	.	.	2	3	1	4	14	11	1	.	2	1	1	2	544
.	.	.	2	.	1	1	3	6	7	8	2	9	6	.	545
.	.	1	.	2	5	4	8	7	17	10	9	4	2	2	550
.	1	1	2	.	3	.	1	551
.	1	1	.	.	.	1	1	3	560
.	1	.	1	.	561
.	1	1	1	2	1	.	.	2	1	566
1	.	.	.	2	1	1	1	2	1	2	4	1	2	1	570
2	1	1	2	2	4	1	1	.	571
.	1	.	.	1	.	2	1	.	.	572
.	.	.	.	1	.	.	1	1	2	.	1	1	3	.	576
.	577
.	578
.	580
.	1	.	.	.	1	1	.	2	.	.	

DETAILED LIST, 7th REVISION, 1955) AND BY SEX AND AGE

death															Detailed List Number
15-19	20-24	25-29	30-34	35-39	40-44	45-49	50-54	55-59	60-64	65-69	70-74	75-79	80-84	85 and over	
2	1	.	.	.	1	1	7	8	6	4	5	6	1	.	581
.	3	6	1	2	6	6	1	.	1	1	582
.	.	1	1	2	.	.	1	1	.	.	583
.	.	1	1	1	2	1	1	1	2	.	584
.	.	.	.	1	.	1	.	2	1	1	3	3	1	1	585
.	.	.	1	1	2	1	2	1	4	2	1	3	2	1	586
.	.	.	1	2	1	2	2	1	3	.	587
.	.	.	1	2	2	2	1	2	.	.	588
.	.	.	.	2	.	1	1	3	3	2	1	1	.	.	589
3	4	9	14	9	9	15	17	23	36	43	81	129	106	71	590-637
3	7	6	4	9	4	12	6	14	21	33	30	32	25	22	590-637
1	.	1	1	2	.	.	2	2	2	.	.	1	2	1	590
.	2	1	.	1	.	1	1	.	1	3	.	1	.	1	591
.	.	1	1	1	1	1	.	.	.	1	1	1	3	.	592
2	1	7	7	5	4	10	9	20	11	15	14	24	12	11	593
2	4	1	1	5	.	3	3	9	8	17	13	19	11	9	594
1	1	1	4	1	3	1	1	3	8	11	21	12	15	5	600
.	1	1	1	1	1	2	1	2	4	6	8	9	9	7	601
.	1	.	1	.	.	.	1	.	.	.	602
.	1	.	1	1	.	.	1	1	3	2	3	5	2	1	603
.	.	2	1	1	2	2	.	2	4	3	2	3	4	4	604
.	1	1	1	605
.	1	1	.	1	1	.	1	.	.	.	606
.	1	.	1	1	607
.	1	2	.	2	.	1	.	1	.	608
.	.	.	.	1	2	4	6	4	609
.	2	2	6	4	610
.	.	1	1	1	1	2	1	2	.	611
.	1	.	1	1	1	.	612
.	1	4	1	1	.	613
.	1	.	.	2	1	2	1	1	614
.	8	15	32	71	60	46	615
.	1	1	5	2	2	616
.	2	.	1	617
.	1	618
.	1	619
.	1	620
.	621
.	622
.	623
.	624
.	625
.	1	626
.	627
.	628
.	629
.	630
.	1	631

DETAILED LIST, 7th REVISION, 1955) AND BY SEX AND AGE

death														Detailed List Number	
15-19	20-24	25-29	30-34	35-39	40-44	45-49	50-54	55-59	60-64	65-69	70-74	75-79	80-84		85 and over
.	1	.	.	.	1	633
.	1	637
.	2	6	18	17	16	2	640-689
.	.	.	1	641
.	.	.	4	7	5	642
.	.	1	1	.	1	648
.	.	.	.	1	1	650
.	.	1	651
.	.	.	2	2	670
.	.	.	.	4	1	672
.	.	.	2	.	1	675
.	.	.	1	1	1	677
.	2	2	1	1	1	678
.	.	1	2	.	1	681
.	.	1	2	.	3	682
.	.	.	2	1	1	1	684
.	1	687
1	.	.	.	1	.	2	2	1	1	3	1	4	3	7	690-716
.	1	.	690
.	.	.	.	1	1	2	2	.	692
.	1	693
.	695
.	1	698
.	1	1	.	.	.	701
.	1	1	.	.	1	.	1	.	.	704

TABLE 19—(contd.)—DEATHS IN 1958 CLASSIFIED BY CAUSE (INTERNATIONAL

Detailed List Number	Cause of death		Age at								
			All ages	Under 1 year	1	2	3	4	Total under 5	5-9	10-14
705	Erythematous conditions	M	7	2	.	.	1	.	3	.	.
		F	2
706	Psoriasis and similar disorders	M
		F	1
710	Other hypertrophic and atrophic conditions of skin	M
		F	1
715	Chronic ulcer of skin	M	7
		F	11	1	1	.	.
720-749	XIII.—Diseases of the bones and organs of movement	M	121	1	1	.	.	.	2	.	.
		F	143	3	3	.	.
720	Acute arthritis due to pyogenic organisms	M	2
		F	3
722	Rheumatoid arthritis and allied conditions	M	40
		F	75
723	Osteo-arthritis (arthrosis) and allied conditions	M	15
		F	6
724	Other specified forms of arthritis	M	2
		F
725	Arthritis, unspecified	M	21
		F	20
726	Muscular rheumatism	M	1
		F
727	Rheumatism, unspecified	M	26
		F	20
730	Osteomyelitis and periostitis	M	7	.	1	.	.	.	1	.	.
		F	4
731	Osteitis deformans	M
		F	2
733	Other diseases of bone	M	2
		F	6
735	Displacement of intervertebral disc	M	1
		F
744	Diseases of muscle, tendon, and fascia	M	4	1	1	.	.
		F	2	2	2	.	.
745	Curvature of spine	M
		F	3
748	Clubfoot	M
		F	1	1	1	.	.
749	Other deformities	M
		F	1
750-759	XIV.—Congenital malformations	M	279	238	9	9	1	1	258	5	4
		F	241	207	4	7	4	.	222	2	5
750	Monstrosity	M	12	12	12	.	.
		F	39	39	39	.	.
751	Spina bifida and meningocele	M	49	43	3	3	.	.	49	.	.
		F	53	52	1	.	.	.	53	.	.
752	Congenital hydrocephalus	M	37	36	.	1	.	.	37	.	.
		F	30	26	1	1	1	.	29	.	.
753	Other congenital malformations of nervous system and sense organs	M	9	7	.	1	.	.	8	.	.
		F	4	3	3	.	1
754	Congenital malformations of circulatory system	M	98	81	3	3	.	.	87	3	3
		F	76	55	2	3	3	.	63	2	4

DETAILED LIST, 7th REVISION, 1955) AND BY SEX AND AGE

death														Detailed List Number	
15-19	20-24	25-29	30-34	35-39	40-44	45-49	50-54	55-59	60-64	65-69	70-74	75-79	80-84		85 and over
.	755
2	756
.	.	1	.	.	1	.	2	1	757
.	758
.	.	.	.	1	.	.	1	1	759
.	760-776
.	760
.	761
.	762
.	763
.	764
.	766
.	767
.	768
.	769
.	770
.	771
.	772
.	773
.	774
.	776
1	1	1	2	2	5	2	7	15	21	27	100	254	486	588	780-795
.	.	.	2	.	2	.	5	8	16	25	87	250	525	707	780
.	.	.	1	781
.	1	782
1	.	1	1	1	4	.	2	10	16	14	38	45	37	18	782
.	.	.	1	.	1	.	3	6	13	11	31	33	33	33	

DETAILED LIST, 7th REVISION, 1955) AND BY SEX AND AGE

death														85 and over	Detailed List Number
15-19	20-24	25-29	30-34	35-39	40-44	45-49	50-54	55-59	60-64	65-69	70-74	75-79	80-84		
.	2	1	.	.	.	1	.	783
.	784
.	1	1	.	1	1	.	.	2	.	785
.	1	1	1	.	.	786
.	2	.	2	788
.	1	790
.	1	.	.	1	792
.	1	.	.	1	.	.	3	1	2	3	4	11	9	7	794
.	11	52	191	430	548	795
.	6	49	206	480	658	799
.	.	.	1	.	.	.	1	3	1	2	5	5	9	13	800
.	1	.	2	4	4	7	4	14	802
31	39	35	33	22	33	37	36	43	33	48	41	38	33	16	E800-
9	8	5	4	4	10	8	7	12	9	20	34	41	51	46	E999
.	2	E800
.	1	.	1	.	.	.	E802
2	1	2	1	3	3	1	2	4	2	7	3	5	6	.	E812
2	2	.	.	3	1	1	.	3	3	2	1	3	2	2	E813
2	1	1	.	1	1	4	2	1	2	1	3	1	1	.	E814
4	1	1	.	1	1	1	E815
1	2	.	1	E816
1	1	E817
2	6	5	2	1	2	1	1	4	.	.	.	1	.	.	E818
.	1	E819
3	5	4	5	3	.	2	1	.	2	E821
.	1	1	1	2	E822
.	.	.	1	E823
.	E824
1	1	E825
.	.	.	1	E826
.	.	1	E827
.	E828
1	1	E829
.	2	1	4	1	.	.	2	1	E830
.	1	.	.	1	1	1	E831
.	1	1	E832
.	2	3	1	2	.	2	.	4	1	E833

TABLE 19—(contd.)—DEATHS IN 1958 CLASSIFIED BY CAUSE (INTERNATIONAL

Detailed List Number	Cause of death									Age at		
			All ages	Under 1 year	1	2	3	4	Total under 5	5-9	10-14	
E824	Other non-collision motor vehicle traffic accident	M	8	1
		F	2
E825	Motor vehicle traffic accident of unspecified nature	M	2
		F	1
E832	Motor vehicle non-traffic accident to rider or passenger of motorcycle	M	1
		F
E835	Motor vehicle non-traffic accident of other and unspecified nature	M	7
		F
E840	Street car accident to pedestrian	M	1	.	1	1	.	.
		F
E842	Accident to pedestrian caused by pedal cycle	M	3
		F	1
E843	Accident to rider of pedal cycle not involving collision with a motor vehicle	M	18
		F	1
E844	Accident to pedestrian caused by other non-motor road vehicle	M
		F	1
E845	Other non-motor road vehicle accidents	M	12
		F
E850	Submersion of occupant of small boat	M	4
		F
E861	Injury to occupant by accident to commercial "transport" aircraft	M	1
		F
E871	Accidental poisoning by barbituric acid and derivatives	M
		F	1
E881	Accidental poisoning by petroleum products	M
		F	1	.	1	1	.	.
E883	Accidental poisoning by corrosive aromatics, acids, and caustic alkalis	M	2
		F
E890	Accidental poisoning by utility (illuminating) gas	M	7	1	1	.	.
		F	2
E891	Accidental poisoning by motor vehicle exhaust gas	M
		F	1
E895	Accidental poisoning by unspecified gases and vapours	M	1
		F
E900	Fall on stairs	M	4
		F	6	.	1	1	.	.
E901	Fall from ladders	M	1
		F
E902	Other falls from one level to another	M	19	1	1	.	1	.	3	1	.	.
		F	2
E903	Fall on same level	M	8	1	.
		F	4
E904	Unspecified falls	M	61	.	.	1	.	.	1	.	.	.
		F	135	.	.	1	.	.	1	.	.	.
E910	Blow from falling or projected object or missile	M	6	.	.	1	.	.	1	.	.	.
		F
E912	Accident caused by machinery	M	4
		F
E913	Accident caused by cutting and piercing instruments	M
		F	1
E914	Accident caused by electric current	M	5
		F	1	1	.	.
E916	Accident caused by fire and explosion of combustible material	M	19	.	1	1	1	2	5	1	.	.
		F	18	.	2	.	.	.	2	3	1	.

DETAILED LIST, 7th REVISION, 1955) AND BY SEX AND AGE

death														Detailed List Number	
15-19	20-24	25-29	30-34	35-39	40-44	45-49	50-54	55-59	60-64	65-69	70-74	75-79	80-84		85 and over
2	1	.	1	.	3	E824
2	.	.	1	E825
1	1	1	.	E832
.	1	E835
1	1	2	1	1	1	E840
.	E842
.	.	.	1	1	1	1	.	.	E843
1	1	1	1	.	2	4	1	3	2	2	1	.	.	.	E844
.	1	.	E845
.	1	.	.	1	3	2	.	.	.	2	2	1	.	.	E850
.	1	.	1	1	1	E861
.	.	.	.	1	E871
.	1	E881
.	1	1	.	.	.	E883
.	.	.	1	.	1	1	.	2	.	.	2	.	.	.	E890
.	.	1	1	E891
.	1	E895
.	.	1	.	.	.	1	1	1	E900
.	1	.	.	.	1	4	E901
1	2	2	.	.	1	2	1	1	.	.	3	1	.	1	E902
.	.	1	1	.	.	1	1	4	.	.	E903
1	1	1	1	1	4	5	11	11	13	11	E904
.	.	.	1	6	20	31	39	37	E910
.	.	.	.	1	3	1	.	.	.	E912
.	.	.	.	1	1	1	.	.	.	1	E913
.	1	.	.	.	E914
.	1	.	2	.	1	.	1	E916
1	.	2	1	.	2	1	1	1	.	1	2	1	1	1	E916

TABLE 19—(contd.)—DEATHS IN 1958 CLASSIFIED BY CAUSE (INTERNATIONAL

Detailed List Number	Cause of death		Age at								
			All ages	Under 1 year	1	2	3	4	Total under 5	5-9	10-14
E917	Accident caused by hot substance, corrosive liquid, and steam	M	16	.	.	3	1	2	6	.	.
		F	24	3	3	2	1	1	10	2	1
E919	Accident caused by firearm	M	4
		F
E921	Inhalation and ingestion of food causing obstruction or suffocation	M	19	10	.	1	.	1	12	1	1
		F	8	6	6	.	.
E922	Inhalation and ingestion of other object causing obstruction or suffocation	M	1
		F	2	2	2	.	.
E924	Accidental mechanical suffocation in bed and cradle	M	9	8	8	.	.
		F	3	3	3	.	.
E925	Accidental mechanical suffocation in other and unspecified circumstances	M	9	1	1	.	1
		F	6	1	1	.	.
E926	Lack of care of infants under 1 year of age	M	6	6	6	.	.
		F	3	3	3	.	.
E928	Accidents caused by animals	M	5	.	1	.	.	.	1	.	.
		F
E929	Accidental drowning and submersion	M	99	.	1	4	1	1	7	9	8
		F	28	1	2	1	1	2	7	.	.
E932	Excessive cold	M	2
		F
E933	Hunger, thirst, and exposure	M	1
		F
E935	Lightning	M	1
		F
E936	Other and unspecified accidents	M	12
		F	3
E941	Postvaccinal encephalitis	M
		F	1	.	.	.	1	.	1	.	.
E954	Therapeutic misadventure in anaesthesia	M
		F	1	1
E965	Late effects of injuries due to war operations	M	1
		F
E970	Suicide and self-inflicted poisoning by analgesic and soporific substances	M	1
		F	1
E971	Suicide and self-inflicted poisoning by other solid and liquid substances	M	1
		F	1
E972	Suicide and self-inflicted poisoning by gases in domestic use	M	5
		F	4
E973	Suicide and self-inflicted poisoning by other gases	M	1
		F
E974	Suicide and self-inflicted injury by hanging and strangulation	M	24
		F	4
E975	Suicide and self-inflicted injury by submersion (drowning)	M	11
		F	6
E976	Suicide and self-inflicted injury by firearms and explosives	M	6
		F	1
E977	Suicide and self-inflicted injury by cutting and piercing instruments	M	10
		F
E979	Suicide and self-inflicted injury by other and unspecified means	M	1
		F
E981	Assault by firearm and explosive	M	1
		F
E982	Assault by cutting and piercing instruments	M	1
		F
E983	Assault by other means	M	2	1	1	.	.
		F	4	3	3	.	.

DETAILED LIST, 7th REVISION, 1955) AND BY SEX AND AGE

death														Detailed List Number	
15-19	20-24	25-29	30-34	35-39	40-44	45-49	50-54	55-59	60-64	65-69	70-74	75-79	80-84		85 and over
.	.	.	.	1	.	.	1	.	.	1	1	.	5	1	E917
.	1	1	4	1	2	2	E919
.	.	1	.	.	1	.	1	1	E921
.	1	2	1	.	1	.	.	E922
.	1	E924
.	1	E925
2	.	.	.	1	1	1	1	1	1	1	E926
.	E928
.	1	1	.	.	1	1	.	.	.	E929
9	7	5	4	1	4	4	5	6	5	11	2	6	4	2	E932
.	.	.	1	.	5	3	.	2	3	2	3	1	1	.	E933
.	1	1	.	.	.	E935
1	E936
.	1	.	.	.	1	2	2	1	.	1	2	1	1	.	E941
.	E954
.	E965
.	1	.	.	E970
.	1	1	.	E971
.	.	1	.	.	1	E972
.	.	.	1	.	.	.	1	3	1	.	.	1	.	.	E973
.	1	E974
.	1	2	1	.	2	1	3	5	6	2	1	.	.	.	E975
.	1	.	2	2	.	2	2	.	1	1	2	.	.	.	E976
.	1	.	.	1	.	1	1	2	.	1	E977
.	1	4	.	2	1	1	1	.	.	E979
.	1	E981
.	.	1	E982
.	1	E983

TABLE 20.—DEATHS OF RESIDENTS OF EACH PROVINCE, COUNTY AND COUNTY BOROUGH REGISTERED IN 1958, CLASSIFIED BY PLACE OF OCCURRENCE

Area		Total deaths	Place of occurrence			
			General and Special Hospitals	Mental Hospitals	Co. Homes and Hospitals, District Hospitals and Co. Infirmaries	Elsewhere
Total	M	18,495	2,828	642	5,276	9,749
	F	15,753	2,346	634	3,983	8,790
LEINSTER	M	7,731	1,880	274	2,079	3,498
	F	6,776	1,547	287	1,620	3,322
MUNSTER	M	5,888	723	194	1,827	3,144
	F	5,069	610	192	1,369	2,898
CONNACHT	M	3,140	159	145	943	1,893
	F	2,552	138	107	663	1,644
ULSTER (part of)	M	1,736	66	29	427	1,214
	F	1,356	51	48	331	926
LEINSTER						
Carlow	M	225	29	4	79	113
	F	185	15	9	52	109
Dublin County Borough	M	2,728	1,091	104	602	931
	F	2,712	904	136	593	1,079
Dun Laoghaire Borough	M	248	102	6	23	117
	F	279	112	16	24	127
Dublin County (remainder)	M	578	191	17	106	264
	F	479	145	19	72	243
Kildare	M	416	79	10	116	211
	F	272	54	10	84	124
Kilkenny	M	455	41	17	166	231
	F	334	27	5	110	192
Laois	M	334	25	14	104	191
	F	239	23	5	68	143
Longford	M	264	28	16	84	136
	F	203	30	9	53	111
Louth	M	401	84	15	115	187
	F	371	62	15	106	188
Meath	M	436	49	10	138	239
	F	331	33	8	86	204
Offaly	M	339	20	7	130	182
	F	241	11	7	62	161
Westmeath	M	362	37	23	132	170
	F	301	35	11	107	148
Wexford	M	563	42	17	184	320
	F	522	47	21	142	312
Wicklow	M	382	62	14	100	206
	F	307	49	16	61	181
MUNSTER						
Clare	M	537	39	25	182	291
	F	402	27	24	115	236
Cork County Borough	M	493	129	11	124	229
	F	548	111	23	144	270
Cork County	M	1,776	225	54	522	975
	F	1,444	191	44	377	832
Kerry	M	774	64	18	241	451
	F	690	59	22	173	436
Limerick County Borough	M	268	73	11	90	94
	F	245	62	6	77	100
Limerick County	M	608	63	10	162	373
	F	510	40	19	116	335
Tipperary North Riding	M	438	33	9	164	232
	F	325	28	8	105	184
Tipperary South Riding	M	548	45	17	205	281
	F	460	56	15	142	247
Waterford County Borough	M	154	21	14	39	80
	F	168	10	17	53	88
Waterford County	M	292	31	25	98	138
	F	277	26	14	67	170
CONNACHT						
Galway	M	988	88	50	274	576
	F	834	77	50	224	483
Leitrim	M	339	15	14	90	220
	F	271	11	11	74	175
Mayo	M	936	20	54	290	572
	F	743	20	23	173	527
Roscommon	M	466	21	13	159	273
	F	348	18	11	88	231
Sligo	M	411	15	14	130	252
	F	356	12	12	104	228
ULSTER (part of)						
Cavan	M	506	18	12	133	343
	F	388	11	12	109	256
Donegal	M	858	29	6	175	648
	F	705	23	21	132	529
Monaghan	M	372	19	11	119	223
	F	263	17	15	90	141

TABLE 21.—DEATHS OF RESIDENTS OF EACH COUNTY AND COUNTY BOROUGH IN 1958, CLASSIFIED BY CAUSE AND SHOWING THE NUMBER OF UNCERTIFIED DEATHS

International Detailed List Numbers	Abbreviated List Number	Cause of death		Total	Uncertified
		Total	M F		
				18,495 15,758	1,170 1,101
001-008	B 1	Tuberculosis of respiratory system	M F	323 179	1 2
010-019	B 2	Tuberculosis, other forms	M F	52 27	· ·
020-029	B 3	Syphilis and its sequelae	M F	13 3	· ·
040	B 4	Typhoid fever	M F	1 1	· ·
045-048	B 6	Dysentery, all forms	M F	1 1	· ·
050	B 7a	Scarlet fever	M F	· ·	· ·
051	B 7b	Streptococcal sore throat	M F	2 3	· ·
055	B 8	Diphtheria	M F	2 4	· ·
056	B 9	Whooping cough	M F	7 4	· ·
057	B 10	Meningococcal infections	M F	14 5	· ·
080	B 12	Acute poliomyelitis	M F	6 3	· ·
085	B 14	Measles	M F	4 2	· 1
110-117	B 16	Malaria	M F	2 ·	· ·
030-039, 041-042, 044, 049, 052-054, 059-074, 081-083, 086-096, 120-138	B 17	Other infective and parasitic diseases	M F	52 36	· ·
151	B 18a	Malignant neoplasms:— of stomach	M F	485 379	6 2
150, 152-159	B 18b	of other digestive organs and peritoneum	M F	685 664	6 ·
160-165	B 18c	of respiratory system	M F	439 137	2 1
170	B 18d	of breast	M F	4 338	· 3
171-181	B 18e	of genito-urinary system	M F	306 295	· ·
200-205	B 18f	of lymphatic and haematopoietic tissues	M F	138 109	1 ·
140-148, 190-199	B 18g	other	M F	431 272	9 1
210-239	B 19	Benign and unspecified neoplasms	M F	55 55	1 ·
260	B 20	Diabetes mellitus	M F	90 123	1 3
290-293	B 21	Anaemias	M F	86 103	1 1
330-334	B 22	Vascular lesions affecting central nervous system	M F	1,658 2,038	34 49
340	B 23	Non-meningococcal meningitis	M F	24 10	· ·
400-402	B 24	Rheumatic fever	M F	16 15	1 ·
410-416	B 25	Chronic rheumatic heart disease	M F	172 191	3 1
421	B 26a	Chronic endocarditis	M F	218 179	4 2
420	B 26b	Coronary and arteriosclerotic heart disease	M F	2,449 1,263	70 42

NOTE.—No deaths were recorded due to causes B 5 (Cholera), B 11 (Plague), B 13 (Smallpox) or B 15 (Typhus and other rickettsial diseases).

TABLE 21.—(continued)—DEATHS OF RESIDENTS OF EACH COUNTY AND COUNTY BOROUGH IN 1958, CLASSIFIED BY CAUSE AND SHOWING THE NUMBER OF UNCERTIFIED DEATHS

Detailed List Numbers	Abbreviated List Number	Cause of death	Total	Uncertified
422	B 26c	Other myocardial degeneration	M 2,542 F 2,486	91 114
430-434	B 27	Other diseases of heart	M 827 F 657	54 28
440-443	B 28	Hypertension with heart disease	M 270 F 369	1
444-447	B 29	Hypertension without mention of heart	M 218 F 210	3 3
450-468	B 46a	Other diseases of circulatory system	M 514 F 394	6 6
480-483	B 30	Influenza	M 160 F 151	17 11
490-493	B 31	Pneumonia	M 537 F 475	12 8
500-502	B 32	Bronchitis	M 631 F 402	9 10
526	B 46b	Bronchiectasis	M 54 F 33	.
470-475, 510-525, 527	B 46c	Other diseases of respiratory system	M 150 F 121	.
540, 541	B 33	Ulcer of stomach and duodenum	M 184 F 58	.
550-553	B 34	Appendicitis	M 26 F 21	.
560, 561, 570	B 35	Intestinal obstruction and hernia	M 82 F 77	.
543, 571, 572	B 36	Gastritis and enteritis (except of newborn)	M 103 F 95	2
764, 571-0	B 36, 43, parts of	Gastro-enteritis (under 2 years)	M 59 F 48	.
581	B 37	Cirrhosis of liver	M 42 F 27	.
530-539, 542, 544, 545, 573-578, 580, 582-587	B 46d	Other diseases of digestive system	M 99 F 136	1 1
590-594	B 38	Nephritis and nephrosis	M 265 F 185	5 6
610	B 39	Hyperplasia of prostate	M 232	3
640-689	B 40	Deliveries and complications of pregnancy and childbirth	F 61	.
750-759	B 41	Congenital malformations	M 279 F 241	3 2
760-762	B 42	Birth injuries, asphyxia and atelectasis	M 261 F 144	.
763-768	B 43	Infections of the newborn	M 116 F 80	1
769-776	B 44	Other diseases of early infancy	M 310 F 220	2 1
794	B 45a	Senility without psychosis	M 1,232 F 1,399	644 668
780-793, 795	B 45b	Ill-defined and unknown causes	M 296 F 237	142 99
240-245, 250-254, 270-277, 280-289, 294-326, 341-345, 350-357, 360-398, 600-609, 611-637, 690-716, 720-727, 730-738, 740-749	B 46e	All other diseases	M 717 F 708	33 35
External Causes				
E810-E835	B 47	Motor vehicle accidents	M 184 F 52	.
E800-E802, E840-E962	B 48	All other accidents	M 364 F 254	1 1
E963, E970-E979	B 49	Suicide and self-inflicted injury	M 60 F 17	.
E964, E965, E980-E999	B 50	Homicide and operations of war	M 5 F 4	.

TABLE 21.—(continued)—DEATHS OF RESIDENTS OF EACH COUNTY AND COUNTY BOROUGH IN 1958, CLASSIFIED BY CAUSE AND SHOWING THE NUMBER OF UNCERTIFIED DEATHS

Ab- bre- viated List No.	Cause of death	Leinster		Munster		Connacht		Ulster (part of)		
		Total	Un- certified	Total	Un- certified	Total	Un- certified	Total	Un- certified	
		Total	M F	7,731 6,776	165 130	5,888 5,069	355 353	3,140 2,552	480 449	1,736 1,356
B 1	Tuberculosis of respiratory system	M F	158 75	. 1	110 65	. 1	33 29	. .	22 10	1 .
B 2	Tuberculosis, other forms	M F	25 11	. .	17 7	. .	5 7	. .	5 2	. .
B 3	Syphilis and its sequelae	M F	8 1	. .	2 1	. .	3 1
B 4	Typhoid fever	M F	1	1 .	. .
B 6	Dysentery, all forms	M F	1 1
B 7a	Scarlet fever	M F
B 7b	Streptococcal sore throat	M F	. 1	. .	2 2
B 8	Diphtheria	M F	1 4	. .	1
B 9	Whooping cough	M F	1 2	. .	5 2	1 .	. .
B 10	Meningococcal infections	M F	6 2	. .	6 2	. .	1 .	. .	1 1	. .
B 12	Acute poliomyelitis	M F	3 2	. .	1 .	. .	2 1
B 14	Measles	M F	2 .	. .	2 1	. .	. 1	. 1
B 16	Malaria	M F	1 .	. .	1
B 17	Other infective and parasitic diseases	M F	26 16	. .	12 12	. .	11 6	. .	3 2	. .
B 18a	Malignant neoplasms:— of stomach	M F	203 165	. .	127 128	. 2	87 53	3 .	68 33	3 .
B 18b	of other digestive organs and peritoneum	M F	295 311	. .	211 224	. .	116 84	5 .	63 45	1 .
B 18c	of respiratory system	M F	278 74	. .	105 30	1 .	41 25	1 1	15 8	. .
B 18d	of breast	M F	1 148	. .	1 115	. 1	2 55	. 1	. 20	. 1
B 18e	of genito-urinary system	M F	132 139	. .	88 95	. .	58 36	. .	28 25	. .
B 18f	of lymphatic and haematopoietic tissues	M F	55 52	. .	50 38	. .	26 13	1 .	7 6	. .
B 18g	other	M F	185 132	. .	133 77	2 .	70 46	4 .	43 17	3 1
B 19	Benign and unspecified neoplasms	M F	22 25	. .	23 17	1 .	7 7	. .	3 6	. .
B 20	Diabetes mellitus	M F	29 45	. .	40 44	1 2	9 26	. 1	12 8	. .
B 21	Anaemias	M F	27 47	. .	35 35	. 1	14 13	1 .	10 8	. .
B 22	Vascular lesions affecting central nervous system	M F	712 980	5 5	492 606	10 13	255 283	11 14	199 169	8 17
B 23	Non-meningococcal meningitis	M F	7 3	. .	11 3	. .	4 2	. .	2 2	. .
B 24	Rheumatic fever	M F	7 8	. .	4 4	. .	4 1	1 .	1 2	. .
B 25	Chronic rheumatic heart disease	M F	69 106	1 .	63 63	. 1	24 12	1 .	16 10	1 .
B 26a	Chronic endocarditis	M F	72 73	1 1	74 60	2 .	37 26	1 .	35 20	. 1
B 26b	Coronary and arteriosclerotic heart disease	M F	1,175 631	19 11	717 380	22 14	348 166	18 13	209 86	11 4

TABLE 21.—(continued)—DEATHS OF RESIDENTS OF EACH COUNTY AND COUNTY BOROUGH IN 1958 CLASSIFIED BY CAUSE AND SHOWING THE NUMBER OF UNCERTIFIED DEATHS

Ab- bre- viated List No.	Cause of death		Leinster		Munster		Connacht		Ulster (part of)	
			Total	Un- certified	Total	Un- certified	Total	Un- certified	Total	Un- certified
B 26c	Other myocardial degeneration	M	863	8	886	22	536	38	257	23
		F	906	9	867	36	477	41	236	28
B 27	Other diseases of heart	M	357	5	293	10	100	27	77	12
		F	293	3	253	6	70	12	41	7
B 28	Hypertension with heart disease	M	136	.	64	1	46	.	24	.
		F	191	.	95	.	55	.	28	.
B 29	Hypertension without mention of heart	M	114	.	60	2	31	1	13	.
		F	107	1	40	.	41	1	22	1
B 46a	Other diseases of circulatory system	M	217	1	152	1	107	4	38	.
		F	179	.	110	2	77	4	28	.
B 30	Influenza	M	41	4	61	4	42	8	16	1
		F	40	1	55	5	36	3	20	2
B 31	Pneumonia	M	254	1	148	4	83	4	52	3
		F	230	2	130	2	76	2	39	2
B 32	Bronchitis	M	316	.	198	3	78	3	39	3
		F	207	1	123	2	45	3	27	4
B 46b	Bronchiectasis	M	31	.	16	.	2	.	5	.
		F	10	.	14	.	7	.	2	.
B 46c	Other diseases of respiratory system	M	78	.	40	.	23	.	9	.
		F	60	.	33	.	21	.	7	.
B 33	Ulcer of stomach and duodenum	M	68	.	76	.	23	.	17	.
		F	22	.	24	.	7	.	5	.
B 34	Appendicitis	M	9	.	9	.	6	.	2	.
		F	11	.	3	.	3	.	4	.
B 35	Intestinal obstruction and hernia	M	38	.	34	.	6	.	4	.
		F	30	.	24	.	13	.	10	.
B 36	Gastritis and enteritis (except of newborn)	M	48	.	34	1	11	.	10	1
		F	41	.	35	.	12	.	7	.
B 36, 43, parts of	<i>Gastro-enteritis</i> (under 2 years)	M	38	.	15	.	5	.	1	.
		F	27	.	17	.	2	.	2	.
B 37	Cirrhosis of liver	M	21	.	14	.	4	.	3	.
		F	15	.	8	.	2	.	2	.
B 46d	Other diseases of digestive system	M	41	.	27	1	21	.	10	.
		F	60	1	50	.	10	.	16	.
B 38	Nephritis and nephrosis	M	112	.	78	.	45	4	30	1
		F	79	2	65	2	24	.	17	2
B 39	Hyperplasia of prostate	M	83	1	89	2	31	.	29	.
B 40	Deliveries and complications of pregnancy and childbirth	F	27	.	18	.	10	.	6	.
B 41	Congenital malformations	M	154	.	78	1	34	1	13	1
		F	129	1	64	.	28	1	20	.
B 42	Birth injuries, asphyxia and atelectasis	M	135	.	79	.	32	.	15	.
		F	78	.	45	.	14	.	7	.
B 43	Infections of the newborn	M	77	.	25	.	11	.	3	1
		F	55	.	18	.	1	.	6	.
B 44	Other diseases of early infancy	M	145	.	102	2	42	.	21	.
		F	91	.	70	.	38	1	21	.
B 45a	Senility without psychosis	M	263	78	461	221	370	273	138	72
		F	317	60	526	231	382	294	174	83
B 45b	Ill-defined and unknown causes	M	91	35	93	36	76	54	36	17
		F	96	27	62	24	59	40	20	8
B 46e	All other diseases	M	271	5	250	5	122	16	74	7
		F	300	4	223	8	107	15	78	8
External Causes										
B 47	Motor vehicle accidents	M	103	.	48	.	20	.	13	.
		F	37	.	10	.	1	.	4	.
B 48	All other accidents	M	149	1	108	.	71	.	36	.
		F	101	.	86	.	40	1	27	.
B 49	Suicide and self-inflicted injury	M	14	.	28	.	9	.	9	.
		F	8	.	7	.	1	.	1	.
B 50	Homicide and operations of war	M	1	.	3	.	1	.	.	.
		F	2	.	2

TABLE 21.—(continued)—DEATHS OF RESIDENTS OF EACH COUNTY AND COUNTY BOROUGH IN 1958, CLASSIFIED BY CAUSE AND SHOWING THE NUMBER OF UNCERTIFIED DEATHS

Ab- bre- viated List No.	Cause of death		Carlow County		Dublin County Borough		Dun Laoghaire Borough		Dublin County (remainder)	
			Total	Un- certified	Total	Un- certified	Total	Un- certified	Total	Un- certified
	Total	M F	225 185	11 12	2,728 2,712	8 5	248 279	. .	578 479	. .
B 1	Tuberculosis of respiratory system	M	2	.	78	.	4	.	14	.
		F	4	.	38	.	3	.	1	.
B 2	Tuberculosis, other forms	M	1	.	12	.	.	.	3	.
		F	1	.	1	.	.	.	1	.
B 3	Syphilis and its sequelae	M	.	.	8
		F	.	.	1
B 4	Typhoid fever	M
		F
B 6	Dysentery, all forms	M	.	.	1
		F
B 7a	Scarlet fever	M
		F
B 7b	Streptococcal sore throat	M
		F	.	.	1
B 8	Diphtheria	M	.	.	1
		F	.	.	3
B 9	Whooping cough	M
		F	.	.	1
B 10	Meningococcal infections	M	.	.	2
		F	1
B 12	Acute poliomyelitis	M
		F	.	.	1
B 14	Measles	M	1	.
		F
B 16	Malaria	M	.	.	1
		F
B 17	Other infective and parasitic diseases	M	1	.	10	.	.	.	1	.
		F	1	.	6	.	.	.	2	.
B 18a	Malignant neoplasms:— of stomach	M	8	.	64	.	8	.	8	.
		F	3	.	70	.	5	.	12	.
B 18b	of other digestive organs and peritoneum	M	9	.	114	.	13	.	26	.
		F	6	.	130	.	21	.	20	.
B 18c	of respiratory system	M	7	.	151	.	8	.	21	.
		F	2	.	36	.	5	.	5	.
B 18d	of breast	M	1
		F	2	.	63	.	7	.	10	.
B 18e	of genito-urinary system	M	1	.	48	.	7	.	11	.
		F	3	.	64	.	9	.	10	.
B 18f	of lymphatic and haematopoietic tissues	M	1	.	22	.	1	.	4	.
		F	3	.	22	.	6	.	4	.
B 18g	other	M	4	.	69	.	9	.	11	.
		F	4	.	54	.	5	.	8	.
B 19	Benign and unspecified neoplasms	M	1	.	10	.	1	.	1	.
		F	1	.	16	.	1	.	1	.
B 20	Diabetes mellitus	M	.	.	9	.	.	.	3	.
		F	.	.	25	.	.	.	2	.
B 21	Anaemias	M	1	.	6	.	1	.	1	.
		F	.	.	21	.	2	.	.	.
B 22	Vascular lesions affecting central nervous system	M	19	.	206	.	29	.	47	.
		F	16	1	399	1	44	.	74	.
B 23	Non-meningococcal meningitis	M	.	.	1	.	1	.	2	.
		F	1	.
B 24	Rheumatic fever	M	.	.	2
		F	.	.	3
B 25	Chronic rheumatic heart disease	M	7	.	29	.	.	.	3	.
		F	6	.	49	.	6	.	5	.
B 26a	Chronic endocarditis	M	1	.	13	.	4	.	2	.
		F	3	.	17	.	4	.	3	.
B 26b	Coronary and arteriosclerotic heart disease	M	29	4	511	3	51	.	85	.
		F	14	3	308	2	24	.	52	.

TABLE 21.—(continued)—DEATHS OF RESIDENTS OF EACH COUNTY AND COUNTY BOROUGH IN 1958, CLASSIFIED BY CAUSE AND SHOWING THE NUMBER OF UNCERTIFIED DEATHS

Ab- brev- iated List No.	Cause of death		Carlow County		Dublin County Borough		Dun Laoghaire Borough		Dublin County (remainder)	
			Total	Un- certified	Total	Un- certified	Total	Un- certified	Total	Un- certified
B 26c	Other myocardial degeneration	M	25	.	162	.	18	.	44	.
		F	26	1	285	.	26	.	66	.
B 27	Other diseases of heart	M	29	.	117	.	16	.	33	.
		F	25	.	108	1	15	.	23	.
B 28	Hypertension with heart disease	M	1	.	57	.	4	.	12	.
		F	5	.	93	.	12	.	18	.
B 29	Hypertension without mention of heart	M	2	.	34	.	3	.	11	.
		F	2	.	50	.	8	.	4	.
B 46a	Other diseases of circulatory system	M	6	.	56	.	6	.	10	.
		F	2	.	47	.	8	.	11	.
B 30	Influenza	M	1	.	5	.	1	.	3	.
		F	5	.	11	.	.	.	2	.
B 31	Pneumonia	M	6	.	133	.	2	.	23	.
		F	5	.	119	.	10	.	18	.
B 32	Bronchitis	M	10	.	161	.	7	.	26	.
		F	1	.	99	.	7	.	19	.
B 46b	Bronchiectasis	M	.	.	17	.	.	.	2	.
		F	.	.	7
B 46c	Other diseases of respiratory system	M	1	.	34	.	2	.	9	.
		F	2	.	26	.	5	.	7	.
B 33	Ulcer of stomach and duodenum	M	.	.	24	.	1	.	6	.
		F	2	.	12	.	.	.	1	.
B 34	Appendicitis	M	.	.	2	.	.	.	1	.
		F	.	.	3	.	.	.	1	.
B 35	Intestinal obstruction and hernia	M	.	.	16	.	.	.	2	.
		F	2	.	12	.	4	.	1	.
B 36	Gastritis and enteritis (except of newborn)	M	.	.	21	.	1	.	9	.
		F	1	.	15	.	1	.	3	.
B 36, 43, parts of	<i>Gastro-enteritis</i> (under 2 years)	M	.	.	19	.	.	.	6	.
		F	1	.	11	.	.	.	1	.
B 37	Cirrhosis of liver	M	.	.	11	.	.	.	2	.
		F	.	.	6
B 46d	Other diseases of digestive system	M	.	.	18	.	4	.	4	.
		F	.	.	26	.	3	.	5	.
B 38	Nephritis and nephrosis	M	3	.	34	.	4	.	8	.
		F	1	.	27	1	2	.	6	.
B 39	Hyperplasia of prostate	M	4	.	23	1	4	.	6	.
B 40	Deliveries and complications of pregnancy and childbirth	F	1	.	10	.	1	.	2	.
B 41	Congenital malformations	M	5	.	64	.	5	.	22	.
		F	1	.	58	.	6	.	11	.
B 42	Birth injuries, asphyxia and atelectasis	M	5	.	55	.	2	.	18	.
		F	3	.	38	.	2	.	9	.
B 43	Infections of the newborn	M	4	.	34	.	6	.	8	.
		F	3	.	27	.	.	.	7	.
B 44	Other diseases of early infancy	M	9	.	45	.	3	.	15	.
		F	6	.	37	.	1	.	11	.
B 45a	Senility without psychosis	M	11	7	23	.	2	.	9	.
		F	11	4	51	.	5	.	13	.
B 45b	Ill-defined and unknown causes	M	1	.	21	3	.	.	2	.
		F	4	3	27	.	3	.	1	.
B 46e	All other diseases	M	5	.	87	1	12	.	22	.
		F	3	.	131	.	13	.	23	.
External Causes										
B 47	Motor vehicle accidents	M	2	.	36	.	2	.	11	.
		F	1	.	18	.	2	.	1	.
B 48	All other accidents	M	2	.	64	.	5	.	14	.
		F	3	.	36	.	3	.	5	.
B 49	Suicide and self-inflicted injury	M	.	.	6	.	1	.	2	.
		F	.	.	3
B 50	Homicide and operations of war	M
		F	.	.	1

TABLE 21.—(continued)—DEATHS OF RESIDENTS OF EACH COUNTY AND COUNTY BOROUGH IN 1958, CLASSIFIED BY CAUSE AND SHOWING THE NUMBER OF UNCERTIFIED DEATHS

Ab- bre- viated List No.	Cause of death		Kildare County		Kilkenny County		Laois County		Longford County	
			Total	Un- certified	Total	Un- certified	Total	Un- certified	Total	Un- certified
			Total	M F	416 272	11 9	455 334	8 10	334 239	16 9
B 1	Tuberculosis of respiratory system	M F	10 5	. .	7 6	. .	5 1	. .	3 2	. 1
B 2	Tuberculosis, other forms	M F	1 1	. .	1 1	. .	. 2
B 3	Syphilis and its sequelae	M F
B 4	Typhoid fever	M F
B 6	Dysentery, all forms	M F
B 7a	Scarlet fever	M F
B 7b	Streptococcal sore throat	M F
B 8	Diphtheria	M F
B 9	Whooping cough	M F	1
B 10	Meningococcal infections	M F	2
B 12	Acute poliomyelitis	M F	1 .	. .	1 .	. .
B 14	Measles	M F
B 16	Malaria	M F
B 17	Other infective and parasitic diseases	M F	1 2	. .	2 .	. .	1 1
B 18a	Malignant neoplasms :— of stomach	M F	14 9	. .	20 8	. .	6 3	. .	6 11	. .
B 18b	of other digestive organs and peritoneum	M F	13 6	. .	13 11	. .	15 17	. .	6 3	. .
B 18c	of respiratory system	M F	9 2	. .	10 4	. .	6 2	. .	3 2	. .
B 18d	of breast	M F	. 6	. .	. 7	. .	. 4	. .	. 5	. .
B 18e	of genito-urinary system	M F	5 4	. .	10 6	. .	5 .	. .	2 2	. .
B 18f	of lymphatic and haematopoietic tissues	M F	1 1	. .	1 3	. .	5 1
B 18g	other	M F	7 9	. .	16 8	. .	11 3	. .	4 7	. .
B 19	Benign and unspecified neoplasms	M F	1 1	1
B 20	Diabetes mellitus	M F	2 1	. .	4 3	. .	. 3	. .	. 1	. .
B 21	Anaemias	M F	3 2	. .	. 1	. .	1 2	. .	2 .	. .
B 22	Vascular lesions affecting central nervous system	M F	49 32	1 1	44 47	. .	28 29	. .	22 24	. 1
B 23	Non-meningococcal meningitis	M F
B 24	Rheumatic fever	M F	1 1	. .	. 3
B 25	Chronic rheumatic heart disease	M F	5 6	. .	2 3	. .	3 5
B 26a	Chronic endocarditis	M F	11 6	1 .	3 5	. .	7 2	. .	3 3	. .
B 26b	Coronary and arteriosclerotic heart disease	M F	47 11	2 .	57 35	. 1	49 18	1 1	23 6	2 2

TABLE 21.—(continued)—DEATHS OF RESIDENTS OF EACH COUNTY AND COUNTY BOROUGH IN 1958, CLASSIFIED BY CAUSE AND SHOWING THE NUMBER OF UNCERTIFIED DEATHS

Ab- bre- viated List No.	Cause of death		Louth County		Meath County		Offaly County		Westmeath County	
			Total	Un- certified	Total	Un- certified	Total	Un- certified	Total	Un- certified
	Total	M F	401 371	5 3	436 331	14 9	339 241	29 16	362 301	18 11
B 1	Tuberculosis of respiratory system	M	8	.	2	.	4	.	3	.
		F	2	.	2	.	3	.	3	.
B 2	Tuberculosis, other forms	M	2	.	2	.	.	.	2	.
		F
B 3	Syphilis and its sequelae	M
		F
B 4	Typhoid fever	M
		F
B 6	Dysentery, all forms	M
		F	1	.	.	.
B 7a	Scarlet fever	M
		F
B 7b	Streptococcal sore throat	M
		F
B 8	Diphtheria	M
		F	1
B 9	Whooping cough	M
		F
B 10	Meningococcal infections	M	1
		F	1
B 12	Acute poliomyelitis	M	1	.
		F
B 14	Measles	M	1
		F
B 16	Malaria	M
		F
B 17	Other infective and parasitic diseases	M	.	.	2	.	1	.	1	.
		F	2	.	.	.	1	.	.	.
B 18a	Malignant neoplasms:— of stomach	M	17	.	14	.	7	.	9	.
		F	9	.	7	.	10	.	5	.
B 18b	of other digestive organs and peritoneum	M	14	.	19	.	12	.	13	.
		F	21	.	10	.	12	.	12	.
B 18c	of respiratory system	M	12	.	13	.	6	.	8	.
		F	3	.	1	.	1	.	3	.
B 18d	of breast	M
		F	6	.	6	.	6	.	8	.
B 18e	of genito-urinary system	M	11	.	9	.	4	.	5	.
		F	9	.	7	.	5	.	4	.
B 18f	of lymphatic and haematopoietic tissues	M	2	.	3	.	1	.	2	.
		F	1	.	1	.	2	.	2	.
B 18g	other	M	11	.	7	.	8	.	8	.
		F	6	.	7	.	2	.	6	.
B 19	Benign and unspecified neoplasms	M	.	.	2	.	4	.	.	.
		F	.	.	1	.	1	.	.	.
B 20	Diabetes mellitus	M	.	.	2	.	4	.	.	.
		F	2	.	1	.	.	.	2	.
B 21	Anaemias	M	1	.	1	.	1	.	4	.
		F	1	.	1	.	1	.	7	.
B 22	Vascular lesions affecting central nervous system	M	37	.	44	1	24	1	37	1
		F	48	.	52	.	41	1	36	.
B 23	Non-meningococcal meningitis	M	1	.	1	.
		F	.	.	1
B 24	Rheumatic fever	M
		F
B 25	Chronic rheumatic heart disease	M	4	.	.	.	3	.	4	1
		F	2	.	2	.	4	.	8	.
B 26a	Chronic endocarditis	M	5	.	3	.	4	.	2	.
		F	7	.	3	.	6	1	1	.
B 26b	Coronary and arteriosclerotic heart disease	M	45	1	63	2	39	2	43	2
		F	26	1	31	.	15	.	23	1

TABLE 21.—(continued)—DEATHS OF RESIDENTS OF EACH COUNTY AND COUNTY BOROUGH IN 1958, CLASSIFIED BY CAUSE AND SHOWING THE NUMBER OF UNCERTIFIED DEATHS

Ab- bre- viated List No.	Cause of death		Wexford County		Wicklow County		Cork County Borough		Cork County	
			Total	Un- certified	Total	Un- certified	Total	Un- certified	Total	Un- certified
			Total	M F	563 522	13 6	382 307	3 4	493 548	1 .
B 1	Tuberculosis of respiratory system	M F	8 4	. .	10 1	. .	14 7	. .	27 15	. .
B 2	Tuberculosis, other forms	M F	3 1	. .	. 1	. .	5 2	. .	3 .	. .
B 3	Syphilis and its sequelae	M F	1
B 4	Typhoid fever	M F
B 6	Dysentery, all forms	M F
B 7a	Scarlet fever	M F
B 7b	Streptococcal sore throat	M F
B 8	Diphtheria	M F
B 9	Whooping cough	M F 1	. .	1 .	. .	2 2	. .
B 10	Meningococcal infections	M F	1 .	. .	1 .	. .	2 .	. .
B 12	Acute poliomyelitis	M F	. 1	1 .	. .
B 14	Measles	M F	1 1	. .
B 16	Malaria	M F
B 17	Other infective and parasitic diseases	M F	4 .	. .	2 1	. .	. 2	. .	4 5	. .
B 18a	Malignant neoplasms :— of stomach	M F	14 9	. .	8 4	. .	16 11	. .	41 47	. .
B 18b	of other digestive organs and peritoneum	M F	15 30	. .	13 12	. .	18 33	. .	58 60	. .
B 18c	of respiratory system	M F	11 3	. .	13 5	. .	15 5	. .	31 12	. .
B 18d	of breast	M F	. 10	. .	. 8	. .	. 13	. .	. 33	. 1
B 18e	of genito-urinary system	M F	8 11	. .	6 5	. .	7 11	. .	23 22	. .
B 18f	of lymphatic and haematopoietic tissues	M F	6 2	. .	6 4	. .	6 1	. .	10 12	. .
B 18g	other	M F	13 8	. .	7 5	. .	7 5	. .	37 24	. .
B 19	Benign and unspecified neoplasms	M F	1 2	. .	. 1	. .	2 .	. .	8 7	. .
B 20	Diabetes mellitus	M F	3 3	. .	2 2	. .	3 5	. .	12 11	. .
B 21	Anaemias	M F	5 6	. .	. 3	. .	1 2	. .	9 13	. .
B 22	Vascular lesions affecting central nervous system	M F	73 79	1 .	53 59	. .	42 86	. .	169 187	4 3
B 23	Non-meningococcal meningitis	M F	1 1	. .	6 1	. .	1 1	. .
B 24	Rheumatic fever	M F	4 1 1	. .	2 1	. .
B 25	Chronic rheumatic heart disease	M F	2 3	. .	7 7	. .	4 4	. .	19 21	. .
B 26a	Chronic endocarditis	M F	8 9	. .	6 4	. .	3 9	. .	24 13	. .
B 26b	Coronary and arteriosclerotic heart disease	M F	80 39	. .	53 29	. .	71 56	1 .	231 109	9 2

TABLE 21.—(continued)—DEATHS OF RESIDENTS OF EACH COUNTY AND COUNTY BOROUGH IN 1958, CLASSIFIED BY CAUSE AND SHOWING THE NUMBER OF UNCERTIFIED DEATHS

Ab- brevi- ated List No.	Cause of death		Wexford County		Wicklow County		Cork County Borough		Cork County	
			Total	Un- certified	Total	Un- certified	Total	Un- certified	Total	Un- certified
B 26c	Other myocardial degeneration	M	85	1	43	2	69	.	290	3
		F	88	.	40	1	103	.	275	13
B 27	Other diseases of heart	M	20	.	15	.	15	.	80	4
		F	24	.	11	.	37	.	66	4
B 28	Hypertension with heart disease	M	10	.	7	.	5	.	22	.
		F	11	.	4	.	8	.	22	.
B 29	Hypertension without mention of heart	M	7	.	5	.	2	.	12	.
		F	7	.	5	.	4	.	13	.
B 46a	Other diseases of circulatory system	M	36	.	14	.	19	.	42	.
		F	48	.	6	.	10	.	23	1
B 30	Influenza	M	4	.	2	1	2	.	18	1
		F	10	1	2	.	3	.	11	2
B 31	Pneumonia	M	14	.	16	.	23	.	38	1
		F	2	.	8	.	19	.	36	1
B 32	Bronchitis	M	17	.	8	.	37	.	59	1
		F	16	.	16	.	16	.	33	1
B 46b	Bronchiectasis	M	1	.	.	.	2	.	5	.
		F	3	.	2	.
B 46c	Other diseases of respiratory system	M	3	.	5	.	4	.	16	.
		F	4	.	3	.	5	.	8	.
B 33	Ulcer of stomach and duodenum	M	4	.	5	.	4	.	23	.
		F	.	.	1	.	3	.	5	.
B 34	Appendicitis	M	2	.
		F	.	.	1	.	.	.	1	.
B 35	Intestinal obstruction and hernia	M	2	.	.	.	3	.	16	.
		F	2	.	2	.	2	.	6	.
B 36	Gastritis and enteritis (except of newborn)	M	5	.	1	.	.	.	13	1
		F	4	.	2	.	4	.	9	.
B 36, 43, parts of	<i>Gastro-enteritis (under 2 years)</i>	M	1	.	2	.	.	.	3	.
		F	3	.	2	.	4	.	2	.
B 37	Cirrhosis of liver	M	1	.	1	.	1	.	5	.
		F	1	.	.	.	1	.	2	.
B 46d	Other diseases of digestive system	M	4	.	.	.	2	.	12	.
		F	6	.	2	.	3	.	15	.
B 38	Nephritis and nephrosis	M	5	.	4	.	8	.	26	.
		F	8	.	4	.	5	.	16	.
B 39	Hyperplasia of prostate	M	8	.	5	.	13	.	24	.
B 40	Deliveries and complications of pregnancy and childbirth	F	1	.	.	.	1	.	7	.
B 41	Congenital malformations	M	12	.	7	.	5	.	23	.
		F	5	.	6	.	9	.	12	.
B 42	Birth injuries, asphyxia and atelectasis	M	2	.	4	.	7	.	22	.
		F	2	.	.	.	4	.	12	.
B 43	Infections of the newborn	M	2	.	1	.	4	.	4	.
		F	2	.	1	.	1	.	4	.
B 44	Other diseases of early infancy	M	9	.	8	.	6	.	18	.
		F	6	.	4	.	4	.	16	.
B 45a	Senility without psychosis	M	9	3	6	.	9	.	125	49
		F	20	3	14	2	20	.	144	44
B 45b	Ill-defined and unknown causes	M	10	7	4	.	2	.	36	13
		F	5	1	9	1	.	.	24	7
B 46e	All other diseases	M	20	1	12	.	11	.	80	.
		F	20	1	8	.	23	.	61	2
External Causes										
B 47	Motor vehicle accidents	M	9	.	11	.	3	.	11	.
		F	3
B 48	All other accidents	M	5	.	8	.	11	.	32	.
		F	5	.	4	.	5	.	23	.
B 49	Suicide and self-inflicted injury	M	1	.	2	.	3	.	7	.
		F	.	.	1	.	.	.	2	.
B 50	Homicide and operations of war	M
		F	1	.	.	.	1	.	.	.

TABLE 21.—(continued)—DEATHS OF RESIDENTS OF EACH COUNTY AND COUNTY BOROUGH IN 1958, CLASSIFIED BY CAUSE AND SHOWING THE NUMBER OF UNCERTIFIED DEATHS

Ab- bre- viated List No.	Cause of death		Clare County		Kerry County		Limerick County Borough		Limerick County	
			Total	Un- certified	Total	Un- certified	Total	Un- certified	Total	Un- certified
			Total	M F	537 402	63 45	774 690	118 129	268 245	3 7
B 1	Tuberculosis of respiratory system	M F	6 9	· ·	10 6	· ·	10 5	· ·	12 7	· 1
B 2	Tuberculosis, other forms	M F	1 ·	· ·	1 2	· ·	2 1	· ·	2 1	· ·
B 3	Syphilis and its sequelae	M F	· ·	· ·	1 ·	· ·	· ·	· ·	1 ·	· ·
B 4	Typhoid fever	M F	· ·	· ·	· ·	· ·	1 ·	· ·	· ·	· ·
B 6	Dysentery, all forms	M F	· ·	· ·	· ·	· ·	· ·	· ·	· ·	· ·
B 7a	Scarlet fever	M F	· ·	· ·	· ·	· ·	· ·	· ·	· ·	· ·
B 7b	Streptococcal sore throat	M F	1 ·	· ·	· ·	· ·	1 ·	· ·	· ·	· ·
B 8	Diphtheria	M F	· ·	· ·	· ·	· ·	· ·	· ·	· ·	· ·
B 9	Whooping cough	M F	· ·	· ·	1 ·	· ·	· ·	· ·	1 ·	· ·
B 10	Meningococcal infections	M F	· ·	· ·	1 ·	· ·	· ·	· ·	1 ·	· ·
B 12	Acute poliomyelitis	M F	· ·	· ·	· ·	· ·	· ·	· ·	· ·	· ·
B 14	Measles	M F	· ·	· ·	· ·	· ·	1 ·	· ·	· ·	· ·
B 16	Malaria	M F	· ·	· ·	· ·	· ·	· ·	· ·	· ·	· ·
B 17	Other infective and parasitic diseases	M F	2 ·	· ·	3 2	· ·	· ·	· ·	1 ·	· ·
B 18a	Malignant neoplasms:— of stomach	M F	5 9	· ·	16 13	· ·	6 3	· ·	14 11	· 1
B 18b	of other digestive organs and peritoneum	M F	15 21	· ·	36 28	· ·	10 14	· ·	22 29	· ·
B 18c	of respiratory system	M F	11 2	1 ·	8 4	· ·	8 2	· ·	9 ·	· ·
B 18d	of breast	M F	· 9	· ·	· 11	· ·	· 6	· ·	· 12	· ·
B 18e	of genito-urinary system	M F	6 6	· ·	10 16	· ·	4 7	· ·	11 10	· ·
B 18f	of lymphatic and haematopoietic tissues	M F	8 7	· ·	6 3	· ·	3 2	· ·	5 6	· ·
B 18g	other	M F	10 7	1 ·	14 12	· ·	7 2	· ·	22 7	· ·
B 19	Benign and unspecified neoplasms	M F	5 1	· ·	3 2	· ·	1 1	· ·	· 1	· ·
B 20	Diabetes mellitus	M F	3 4	· ·	9 9	1 ·	· 1	· ·	4 6	· ·
B 21	Anaemias	M F	2 2	· ·	6 2	· ·	4 5	· 1	7 4	· ·
B 22	Vascular lesions affecting central nervous system	M F	34 31	1 2	57 73	4 5	19 26	· ·	41 45	· 1
B 23	Non-meningococcal meningitis	M F	1 ·	· ·	1 ·	· ·	· ·	· ·	1 ·	· ·
B 24	Rheumatic fever	M F	· ·	· ·	1 ·	· ·	· ·	· ·	· ·	· ·
B 25	Chronic rheumatic heart disease	M F	7 1	· ·	5 7	· 1	4 2	· ·	11 6	· ·
B 26a	Chronic endocarditis	M F	13 8	· ·	13 6	2 ·	1 2	· ·	10 5	· ·
B 26h	Coronary and arteriosclerotic heart disease	M F	51 27	· 3	78 42	5 6	36 16	1 2	74 39	1 ·

TABLE 21.—(continued)—DEATHS OF RESIDENTS OF EACH COUNTY AND COUNTY BOROUGH IN 1958, CLASSIFIED BY CAUSE AND SHOWING THE NUMBER OF UNCERTIFIED DEATHS

Ab- bre- viated List No.	Cause of death		Tipperary		Tipperary		Waterford		Waterford	
			North Riding		South Riding		County Borough		County	
			Total	Un- certified	Total	Un- certified	Total	Un- certified	Total	Un- certified
	Total	M	438	25	548	17	154	.	292	11
		F	325	21	460	14	168	.	277	9
B 1	Tuberculosis of respiratory system	M	6	.	15	.	6	.	4	.
		F	1	.	11	.	1	.	3	.
B 2	Tuberculosis, other forms	M	.	.	2	.	1	.	.	.
		F	.	.	1
B 3	Syphilis and its sequelae	M
		F
B 4	Typhoid fever	M
		F
B 6	Dysentery, all forms	M
		F
B 7a	Scarlet fever	M
		F
B 7b	Streptococcal sore throat	M
		F
B 8	Diphtheria	M	.	.	1
		F
B 9	Whooping cough	M
		F
B 10	Meningococcal infections	M	.	.	1	.	.	.	1	.
		F	1
B 12	Acute poliomyelitis	M
		F
B 14	Measles	M
		F
B 16	Malaria	M	1	.	.	.
		F
B 17	Other infective and parasitic diseases	M	1	.	1	.	.	.	1	.
		F	1	.	1
B 18a	Malignant neoplasms :— of stomach	M	8	.	14	.	1	.	6	.
		F	14	1	9	.	4	.	7	.
B 18b	of other digestive organs and peritoneum	M	14	.	23	.	6	.	9	.
		F	10	.	18	.	5	.	6	.
B 18c	of respiratory system	M	4	.	11	.	3	.	5	.
		F	2	.	2	.	.	.	1	.
B 18d	of breast	M	1
		F	5	.	10	.	6	.	10	.
B 18e	of genito-urinary system	M	8	.	13	.	3	.	3	.
		F	2	.	14	.	5	.	2	.
B 18f	of lymphatic and haematopoietic tissues	M	6	.	4	.	1	.	1	.
		F	1	.	4	.	1	.	1	.
B 18g	other	M	10	.	14	1	5	.	7	.
		F	3	.	9	.	2	.	6	.
B 19	Benign and unspecified neoplasms	M	2	1	.	.	1	.	1	.
		F	1	.	3	.	.	.	1	.
B 20	Diabetes mellitus	M	2	.	5	.	.	.	2	.
		F	1	.	.	.	1	.	7	2
B 21	Anaemias	M	.	.	4	.	.	.	2	.
		F	1	.	4	.	1	.	1	.
B 22	Vascular lesions affecting central nervous system	M	37	.	51	.	18	.	24	1
		F	44	1	53	1	21	.	40	.
B 23	Non-meningococcal meningitis	M	.	.	1
		F	1	.	.	.
B 24	Rheumatic fever	M	.	.	1
		F	.	.	1	.	.	.	1	.
B 25	Chronic rheumatic heart disease	M	6	.	2	.	1	.	4	.
		F	5	.	4	.	5	.	8	.
B 26a	Chronic endocarditis	M	2	.	6	.	.	.	2	.
		F	2	.	15
B 26b	Coronary and arteriosclerotic heart disease	M	44	.	62	3	25	.	45	2
		F	20	.	38	1	11	.	22	.

TABLE 21.—(continued)—DEATHS OF RESIDENTS OF EACH COUNTY AND COUNTY BOROUGH IN 1958, CLASSIFIED BY CAUSE AND SHOWING THE NUMBER OF UNCERTIFIED DEATHS

Ab- bre- viated List No.	Cause of death		Tipperary North Riding		Tipperary South Riding		Waterford County Borough		Waterford County	
			Total	Un- certified	Total	Un- certified	Total	Un- certified	Total	Un- certified
B 26c	Other myocardial degeneration	M	47	.	72	2	20	.	47	.
		F	41	.	64	3	42	.	45	1
B 27	Other diseases of heart	M	29	1	27	.	4	.	19	1
		F	12	.	23	.	8	.	17	1
B 28	Hypertension with heart disease	M	6	.	4	.	1	.	3	.
		F	6	.	11	.	1	.	6	.
B 29	Hypertension without mention of heart	M	3	.	9	.	2	.	6	1
		F	2	.	7	.	.	.	2	.
B 46a	Other diseases of circulatory system	M	13	.	8	.	3	.	7	.
		F	2	.	4	.	2	.	15	.
B 30	Influenza	M	.	.	8
		F	1	.	8	.	.	.	1	.
B 31	Pneumonia	M	16	1	7	1	8	.	10	.
		F	6	.	7	.	9	.	5	.
B 32	Bronchitis	M	17	.	12	.	11	.	12	.
		F	8	1	9	.	9	.	12	.
B 46b	Bronchiectasis	M	1	.	1	.	1	.	.	.
		F	.	.	2
B 46c	Other diseases of respiratory system	M	.	.	2	.	.	.	1	.
		F	1	.	1	.	2	.	1	.
B 33	Ulcer of stomach and duodenum	M	4	.	6	.	2	.	1	.
		F	3	.	2
B 34	Appendicitis	M	.	.	1	.	.	.	1	.
		F
B 35	Intestinal obstruction and hernia	M	1	.	1	.	.	.	3	.
		F	2	.	2	.	1	.	.	.
B 36	Gastritis and enteritis (except of newborn)	M	3	.	.	.	2	.	.	.
		F	5	.	1	.	2	.	2	.
B 36, 43, parts of	<i>Gastro-enteritis (under 2 years)</i>	M	1	.	.	.	2	.	.	.
		F	3	.	1	.	.	.	2	.
B 37	Cirrhosis of liver	M	.	.	2	.	1	.	1	.
		F	1	.	1	.	1	.	.	.
B 46d	Other diseases of digestive system	M	.	.	3	.	2	.	1	.
		F	5	.	6	.	.	.	3	.
B 38	Nephritis and nephrosis	M	8	.	9	.	3	.	3	.
		F	5	.	7	.	3	.	3	.
B 39	Hyperplasia of prostate	M	4	.	6	.	1	.	6	.
B 40	Deliveries and complications of pregnancy and childbirth	F	2	.	1	.	2	.	1	.
B 41	Congenital malformations	M	6	.	6	.	2	.	3	.
		F	9	.	6	.	1	.	1	.
B 42	Birth injuries, asphyxia and atelectasis	M	8	.	10	.	2	.	7	.
		F	2	.	5	.	3	.	1	.
B 43	Infections of the newborn	M	6	.	3	.	.	.	2	.
		F	2	.	3	.	.	.	1	.
B 44	Other diseases of early infancy	M	15	.	16	.	4	.	6	.
		F	6	.	9	.	3	.	4	.
B 45a	Senility without psychosis	M	59	15	50	7	1	.	13	5
		F	57	15	52	8	4	.	17	3
B 45b	Ill-defined and unknown causes	M	10	6	3	3	5	.	1	1
		F	4	2	3	1	2	.	3	2
B 46e	All other diseases	M	16	1	29	.	3	.	14	.
		F	19	1	17	.	7	.	11	.
External Causes										
B 47	Motor vehicle accidents	M	4	.	4	.	3	.	3	.
		F	2	.	3	.	.	.	1	.
B 48	All other accidents	M	6	.	14	.	1	.	4	.
		F	5	.	9	.	2	.	7	.
B 49	Suicide and self-inflicted injury	M	5	.	2	.	.	.	1	.
		F	2	2	.
B 50	Homicide and operations of war	M	.	.	2
		F	1

TABLE 21.—(continued)—DEATHS OF RESIDENTS OF EACH COUNTY AND COUNTY BOROUGH IN 1958, CLASSIFIED BY CAUSE AND SHOWING THE NUMBER OF UNCERTIFIED DEATHS

Ab- bre- viated List No.	Cause of death		Galway County		Leitrim County		Mayo County		Roscommon County	
			Total	Un- certified	Total	Un- certified	Total	Un- certified	Total	Un- certified
	Total	M F	988 834	138 117	339 271	63 57	936 743	172 169	466 348	60 62
B 1	Tuberculosis of respiratory system	M	15	.	3	.	11	.	3	.
		F	16	.	6	.	2	.	4	.
B 2	Tuberculosis, other forms	M	1	.	2	.	.	.	1	.
		F	2	.	1	.	2	.	.	.
B 3	Syphilis and its sequelae	M	2	.	1	.
		F	1
B 4	Typhoid fever	M
		F
B 6	Dysentery, all forms	M
		F
B 7a	Scarlet fever	M
		F
B 7b	Streptococcal sore throat	M
		F	2	.	.	.
B 8	Diphtheria	M
		F
B 9	Whooping cough	M
		F
B 10	Meningococcal infections	M	1
		F
B 12	Acute poliomyelitis	M	1	1	.
		F	.	.	1
B 14	Measles	M
		F	.	.	1	1
B 16	Malaria	M
		F
B 17	Other infective and parasitic diseases	M	3	.	1	.	6	.	1	.
		F	3	.	1
B 18a	Malignant neoplasms:— of stomach	M	24	.	8	.	29	3	15	.
		F	14	.	9	.	13	.	11	.
B 18b	of other digestive organs and peritoneum	M	41	2	6	.	32	2	20	.
		F	25	.	13	.	24	.	5	.
B 18c	of respiratory system	M	20	.	4	.	5	.	5	.
		F	11	1	2	.	5	.	4	.
B 18d	of breast	M	1	.	1	.
		F	20	.	4	.	15	1	6	.
B 18e	of genito-urinary system	M	20	.	3	.	22	.	8	.
		F	14	.	1	.	8	.	4	.
B 18f	of lymphatic and haematopoietic tissues	M	12	1	1	.	7	.	5	.
		F	2	.	.	.	7	.	2	.
B 18g	other	M	23	3	7	.	17	.	11	.
		F	14	.	6	.	12	.	9	.
B 19	Benign and unspecified neoplasms	M	3	.	1	.	1	.	.	.
		F	1	.	1	.	4	.	.	.
B 20	Diabetes mellitus	M	1	.	.	.	2	.	3	.
		F	5	.	.	.	13	.	5	.
B 21	Anaemias	M	3	.	1	.	2	.	6	.
		F	8	.	.	.	3	.	2	.
B 22	Vascular lesions affecting central nervous system	M	82	4	29	3	82	4	31	.
		F	102	6	25	.	77	5	41	3
B 23	Non-meningococcal meningitis	M	1	.	1	.	.	.	1	.
		F	1	.
B 24	Rheumatic fever	M	3	1	.	.	1	.	.	.
		F	1	.	.	.
B 25	Chronic rheumatic heart disease	M	8	.	4	.	8	1	2	.
		F	6	.	2	.	1	.	1	.
B 26a	Chronic endocarditis	M	15	.	4	.	12	1	2	.
		F	6	.	6	.	12	.	.	.
B 26b	Coronary and arteriosclerotic heart disease	M	135	4	26	2	96	9	38	2
		F	81	3	10	1	44	7	16	.

TABLE 21.—(continued)—DEATHS OF RESIDENTS OF EACH COUNTY AND COUNTY BOROUGH IN 1958, CLASSIFIED BY CAUSE AND SHOWING THE NUMBER OF UNCERTIFIED DEATHS

Ab- brev- iated List No.	Cause of death		Sligo County		Cavan County		Donegal County		Monaghan County	
			Total	Un- certified	Total	Un- certified	Total	Un- certified	Total	Un- certified
			Total	M F	411 356	47 44	506 388	39 45	858 705	113 108
B 1	Tuberculosis of respiratory system	M	1	.	6	.	11	1	5	.
		F	1	.	1	.	5	.	4	.
B 2	Tuberculosis, other forms	M	1	.	1	.	2	.	2	.
		F	2	.	.	.	2	.	.	.
B 3	Syphilis and its sequelae	M
		F
B 4	Typhoid fever	M
		F	1	.	.	.
B 6	Dysentery, all forms	M
		F
B 7a	Scarlet fever	M
		F
B 7b	Streptococcal sore throat	M
		F
B 8	Diphtheria	M
		F
B 9	Whooping cough	M	1	.	.	.
		F
B 10	Meningococcal infections	M	.	.	1
		F	.	.	1
B 12	Acute poliomyelitis	M
		F
B 14	Measles	M
		F
B 16	Malaria	M
		F
B 17	Other infective and parasitic diseases	M	.	.	1	.	.	.	2	.
		F	2	.	1	.	.	.	1	.
B 18a	Malignant neoplasms :— of stomach	M	11	.	16	1	35	1	17	1
		F	6	.	6	.	20	.	7	.
B 18b	of other digestive organs and peritoneum	M	17	1	3	.	37	.	23	1
		F	17	.	10	.	25	.	10	.
B 18c	of respiratory system	M	7	1	3	.	10	.	2	.
		F	3	.	2	.	3	.	3	.
B 18d	of breast	M
		F	10	.	7	.	12	1	1	.
B 18e	of genito-urinary system	M	5	.	7	.	17	.	4	.
		F	9	.	7	.	15	.	3	.
B 18f	of lymphatic and haematopoietic tissues	M	1	.	3	.	3	.	1	.
		F	2	.	.	.	3	.	3	.
B 18g	other	M	12	1	9	.	24	2	10	1
		F	5	.	6	.	10	1	1	.
B 19	Benign and unspecified neoplasms	M	2	.	1	.	2	.	.	.
		F	1	.	.	.	4	.	2	.
B 20	Diabetes mellitus	M	3	.	3	.	7	.	2	.
		F	3	1	.	.	6	.	2	.
B 21	Anaemias	M	2	1	6	.	2	.	2	.
		F	.	.	1	.	3	.	4	.
B 22	Vascular lesions affecting central nervous system	M	31	.	61	.	96	8	42	.
		F	38	.	58	5	77	12	34	.
B 23	Non-meningococcal meningitis	M	1	.	1	.	1	.	.	.
		F	1	2	.
B 24	Rheumatic fever	M	1	.	.	.
		F	2	.	.	.
B 25	Chronic rheumatic heart disease	M	2	.	8	.	8	1	.	.
		F	2	.	2	.	7	.	1	.
B 26a	Chronic endocarditis	M	4	.	23	.	8	.	4	.
		F	2	.	13	.	6	1	1	.
B 26b	Coronary and arteriosclerotic heart disease	M	53	1	45	.	103	11	61	.
		F	15	2	25	.	46	3	15	1

TABLE 22.—DEATHS REGISTERED IN 1958, CLASSIFIED BY CAUSE (INTERNATIONAL ABBREVIATED LIST), SEX AND AGE FOR DUBLIN COUNTY BOROUGH, REMAINING URBAN DISTRICTS AND AGGREGATE RURAL DISTRICTS.

DUBLIN COUNTY BOROUGH

Ab- bre- viated List No.	Cause of death		Age at death										75 years and over
			All ages	Under 1 year	1-4	5-14	15-24	25-34	35-44	45-54	55-64	65-74	
	All causes	M	2,728	271	28	25	25	35	89	229	539	729	758
		F	2,712	216	21	18	22	35	99	172	349	676	1,104
B 1	Tuberculosis of respiratory system	M	78	4	11	14	28	18	3
		F	38	1	.	.	.	5	9	6	6	8	3
B 2	Tuberculosis, other forms	M	12	.	2	.	2	.	1	1	4	1	1
		F	1	1
B 3	Syphilis and its sequelae	M	8	1	1	2	1	2	1
		F	1	1	.	.
B 4	Typhoid fever	M
		F
B 6	Dysentery, all forms	M	1	1
		F
B 7a	Scarlet fever	M
		F
B 7b	Streptococcal sore throat	M
		F	1	.	.	.	1
B 8	Diphtheria	M	1	.	1
		F	3	.	2	1
B 9	Whooping cough	M
		F	1	.	.	1
B 10	Meningococcal infections	M	2	1	1
		F
B 12	Acute poliomyelitis	M
		F	1	1
B 14	Measles	M
		F
B 16	Malaria	M	1	1
		F
B 17	Other infective and parasitic diseases	M	10	2	1	2	.	.	1	.	.	2	2
		F	6	1	1	1	1	2
B 18a	Malignant neoplasms:— of stomach	M	64	4	7	16	27	10
		F	70	2	5	14	22	27
B 18b	of other digestive organs and peritoneum	M	114	4	6	30	45	29
		F	130	.	.	1	.	.	2	11	26	37	53
B 18c	of respiratory system	M	151	7	21	56	56	11
		F	36	1	5	5	7	10	8
B 18d	of breast	M
		F	63	1	9	14	13	16	10
B 18e	of genito-urinary system	M	48	1	.	1	9	15	22
		F	64	8	14	24	12	6
B 18f	of lymphatic and haematopoietic tissues	M	22	.	1	1	1	3	8	6	1	.	.
		F	22	.	2	2	1	3	2	5	3	3	3
B 18g	other	M	69	.	1	2	2	3	8	7	21	23	23
		F	54	.	.	4	1	2	4	7	10	18	8
B 19	Benign and unspecified neoplasms	M	10	.	.	1	.	.	.	1	4	2	2
		F	16	4	2	3	7
B 20	Diabetes mellitus	M	9	1	.	1	2	5
		F	25	.	.	.	2	.	2	2	8	3	8
B 21	Anaemias	M	6	1	.	.	.	1	1	.	.	1	2
		F	21	1	1	2	1	6	10
B 22	Vascular lesions affecting central nervous system	M	206	.	.	.	1	2	5	10	37	60	91
		F	399	1	7	24	38	132	197
B 23	Non-meningococcal meningitis	M	1	.	.	1
		F
B 24	Rheumatic fever	M	2	2	.	.	.
		F	3	.	.	1	1	.	1
B 25	Chronic rheumatic heart disease	M	29	.	.	.	3	1	3	11	3	5	3
		F	49	.	.	.	2	5	8	14	8	8	4
B 26a	Chronic endocarditis	M	13	1	.	2	5	.	5
		F	17	2	2	8	5
B 26b	Coronary and arteriosclerotic heart disease	M	511	1	13	63	140	159	135
		F	308	4	14	54	108	128

TABLE 22.—(continued)—DEATHS REGISTERED IN 1958, CLASSIFIED BY CAUSE (INTERNATIONAL ABBREVIATED LIST), SEX AND AGE FOR DUBLIN COUNTY BOROUGH, REMAINING URBAN DISTRICTS AND AGGREGATE RURAL DISTRICTS.

REMAINING URBAN DISTRICTS

Ab- bre- viated List No.	Cause of death		Age at death										75 years and over
			All ages	Under 1 year	1-4	5-14	15-24	25-34	35-44	45-54	55-64	65-74	
			M F	2,788 2,797	209 160	31 26	23 12	27 20	29 46	81 81	233 186	502 354	
B 1	Tuberculosis of respiratory system	M F	75 34	3 13	9 6	9 5	31 6	20 2	3 2
B 2	Tuberculosis, other forms	M F	9 5	. 1	4 1	3 1	1 1	1 1
B 3	Syphilis and its sequelae	M F	2 .	1	1
B 4	Typhoid fever	M F	1	1
B 6	Dysentery, all forms	M F
B 7a	Scarlet fever	M F
B 7b	Streptococcal sore throat	M F	2 .	. .	1 .	. .	1
B 8	Diphtheria	M F	1	1
B 9	Whooping cough	M F	1 .	1
B 10	Meningococcal infections	M F	2 2	1 .	1 1 1	. .
B 12	Acute poliomyelitis	M F
B 14	Measles	M F	2 .	1	1
B 16	Malaria	M F	1	1 .
B 17	Other infective and parasitic diseases	M F	6 8	3 2	. .	1 .	. 1	. .	. 1	1 2	. .	. 1	1 1
B 18a	Malignant neoplasms :— of stomach	M F	78 51	2 .	14 3	12 11	30 13	20 24
B 18b	of other digestive organs and peritoneum	M F	104 144 2	2 7	13 16	32 28	37 38	20 53
B 18c	of respiratory system	M F	89 30	1 .	. .	4 1	21 4	35 12	21 7	7 6
B 18d	of breast	M F	. 64 2	. 6	. 16	. 13	. 19	. 8
B 18e	of genito-urinary system	M F	49 63	. .	1 .	. 1	. .	1 1	. 5	2 12	12 19	12 15	21 10
B 18f	of lymphatic and haematopoietic tissues	M F	26 22	. .	1 .	3 .	3 2	1 .	1 1	3 5	6 4	3 10	5 .
B 18g	other	M F	60 47	1 .	. 1	. 1	. 1	1 2	3 3	9 10	13 9	13 14	20 6
B 19	Benign and unspecified neoplasms	M F	7 6	1	1 .	2 3	1 .	. 1	2 2
B 20	Diabetes mellitus	M F	9 14 4	1 3	3 5	5 2
B 21	Anaemias	M F	14 21	1 1	. 1	1 1	1 4	4 2	2 5	5 7
B 22	Vascular lesions affecting central nervous system	M F	250 370	1 .	1 .	. 1	. 2	1 .	7 8	16 20	41 44	89 127	94 168
B 23	Non-meningococcal meningitis	M F	8 4	5 1	. 1	. 1	1 1	2 .
B 24	Rheumatic fever	M F	1 1 1	1
B 25	Chronic rheumatic heart disease	M F	19 42	1 2	. 4	1 8	3 6	2 6	5 9	7 7
B 26a	Chronic endocarditis	M F	28 40	1 .	1 .	1 2	. 4	4 10	10 10	11 14
B 26b	Coronary and arteriosclerotic heart disease	M F	420 236	1 .	12 2	64 16	113 55	134 77	96 86

TABLE 22.—(continued)—DEATHS REGISTERED IN 1958, CLASSIFIED BY CAUSE (INTERNATIONAL ABBREVIATED LIST), SEX AND AGE FOR DUBLIN COUNTY BOROUGH, REMAINING URBAN DISTRICTS AND AGGREGATE RURAL DISTRICTS.

RURAL DISTRICTS

Ab- bre- viated List No.	Cause of death		Age at death										
			All ages	Under 1 year	1-4	5-14	15-24	25-34	35-44	45-54	55-64	65-74	75 years and over
	All causes	M F	12,979 10,244	751 502	112 80	78 59	129 60	153 107	329 282	702 545	1,557 1,111	3,159 2,157	6,009 5,341
B 1	Tuberculosis of respiratory system	M F	170 107	1 .	. .	1 1	6 1	14 15	17 26	39 21	39 21	41 13	14 8
B 2	Tuberculosis, other forms	M F	31 21	1 1	6 5	1 1	3 1	6 2	5 2	2 1	4 .	2 7	1 1
B 3	Syphilis and its sequelae	M F	3 2	1 2	2 .	. .
B 4	Typhoid fever	M F	. 1	1
B 6	Dysentery, all forms	M F	. 1	. 1
B 7a	Scarlet fever	M F
B 7b	Streptococcal sore throat	M F	. 2	1	1
B 8	Diphtheria	M F	. 1	1
B 9	Whooping cough	M F	6 3	4 2	2 1
B 10	Meningococcal infections	M F	10 3	3 2	. 1	2 .	1 .	. .	1 .	. .	2 .	1 .	. .
B 12	Acute poliomyelitis	M F	6 2	. .	1 1	. .	3 1	. .	1 .	. .	1
B 14	Measles	M F	2 2	1 1 1	1
B 16	Malaria	M F
B 17	Other infective and parasitic diseases	M F	36 22	7 4	1 1	3 .	. 1	2 1	2 1	5 2	7 6	6 3	3 3
B 18a	Malignant neoplasms:— of stomach	M F	343 258	2 .	17 7	38 12	64 48	132 87	90 104
B 18b	of other digestive organs and peritoneum	M F	467 390	3 1	12 18	39 37	84 83	167 118	162 133
B 18c	of respiratory system	M F	199 71	1 .	1 .	7 3	32 9	64 24	69 23	25 12
B 18d	of breast	M F	4 211 3	. 21	1 47	1 52	. 41	2 47
B 18e	of genito-urinary system	M F	209 168	. .	1	1 6	5 11	13 32	18 46	76 51	95 22
B 18f	of lymphatic and haematopoietic tissues	M F	90 65	1 .	7 1	8 8	3 3	. 4	8 6	17 13	24 11	15 13	7 6
B 18g	other	M F	302 171	1 .	1 1	4 3	9 1	4 .	12 8	12 28	47 28	86 48	126 54
B 19	Benign and unspecified neoplasms	M F	38 33	. 2	1 1	1 2	2 1	1 .	6 5	5 5	7 6	7 3	8 8
B 20	Diabetes mellitus	M F	72 84	1 2	1 .	. 1	3 7	7 1	13 17	27 28	20 28
B 21	Anaemias	M F	66 61	. 1	2 1	1 1	2 4	2 6	8 8	19 19	32 21
B 22	Vascular lesions affecting central nervous system	M F	1,202 1,269	1 1	. .	1 1	3 1	18 6	38 22	38 65	121 162	372 348	648 663
B 23	Non-meningococcal meningitis	M F	15 6	9 1	2 .	3 1 1	1 2	. .	. 1	. .
B 24	Rheumatic fever	M F	13 11	. .	. 1	1 4	3 2	2 1	3 .	3 1	. .	1 1	. 1
B 25	Chronic rheumatic heart disease	M F	124 100	1 1	3 3	6 7	7 9	20 12	22 14	27 25	38 29
B 26a	Chronic endocarditis	M F	177 122	2 .	1 1	3 2	6 4	10 12	29 18	54 37	72 48
B 26b	Coronary and arteriosclerotic heart disease	M F	1,518 719	3 1	5 2	52 8	128 39	328 135	549 245	453 289

TABLE 22.—(continued)—DEATHS REGISTERED IN 1958, CLASSIFIED BY CAUSE (INTERNATIONAL ABBREVIATED LIST), SEX AND AGE FOR DUBLIN COUNTY BOROUGH, REMAINING URBAN DISTRICTS AND AGGREGATE RURAL DISTRICTS.

RURAL DISTRICTS

Ab- bre- viated List No.	Cause of death		Age at death										75 years and over
			All ages	Under 1 year	1-4	5-14	15-24	25-34	35-44	45-54	55-64	65-74	
B 26c	Other myocardial degeneration	M	2,035	.	.	.	1	1	8	30	125	453	1,417
		F	1,733	.	.	.	1	1	6	26	82	315	1,302
B 27	Other diseases of heart	M	595	.	.	.	1	1	6	20	72	202	293
		F	419	.	.	1	1	1	8	14	50	96	248
B 28	Hypertension with heart disease	M	176	1	1	2	27	62	83
		F	218	.	.	.	1	.	2	15	27	61	112
B 29	Hypertension without mention of heart	M	149	.	.	.	1	6	7	11	28	48	48
		F	133	1	9	12	16	38	57
B 46a	Other diseases of circulatory system	M	376	.	.	.	3	.	6	12	28	88	239
		F	263	5	4	15	48	191
B 30	Influenza	M	143	10	2	1	1	2	1	7	19	29	71
		F	126	8	1	.	.	1	.	3	13	32	68
B 31	Pneumonia	M	328	69	16	5	1	6	4	15	31	55	126
		F	274	55	16	3	4	1	7	12	32	42	102
B 32	Bronchitis	M	344	5	5	1	.	.	2	17	51	82	181
		F	227	2	1	1	.	2	1	9	30	55	126
B 46b	Bronchiectasis	M	31	.	.	1	.	.	2	6	5	11	6
		F	16	.	.	.	1	.	2	3	2	6	2
B 46c	Other diseases of respiratory system	M	92	4	3	2	1	1	6	7	10	24	34
		F	67	1	1	.	1	.	2	6	3	18	35
B 33	Ulcer of stomach and duodenum	M	123	2	.	.	.	2	7	23	27	37	25
		F	38	2	1	1	10	11	13
B 34	Appendicitis	M	19	.	2	2	1	.	3	2	3	2	4
		F	18	.	2	3	2	.	.	1	1	6	3
B 35	Intestinal obstruction and hernia	M	50	2	2	5	9	6	26
		F	49	1	.	.	1	1	.	3	9	13	21
B 36	Gastritis and enteritis (except of newborn)	M	70	27	8	1	2	.	2	2	9	7	12
		F	63	14	6	.	.	3	1	4	3	12	20
<i>B 36, 43, parts of</i>	<i>Gastro-enteritis (under 2 years)</i>	M	36	33	3
		F	26	24	2
B 37	Cirrhosis of liver	M	26	.	.	.	3	.	1	6	7	4	5
		F	16	3	6	2	3	2
B 46d	Other diseases of digestive system	M	64	1	1	1	.	.	1	2	24	16	18
		F	82	7	4	.	.	2	4	8	15	22	20
B 38	Nephritis and nephrosis	M	195	.	2	1	4	16	11	19	32	40	70
		F	119	2	1	2	7	5	4	7	16	32	43
B 39	Hyperplasia of prostate	M	175	7	36	132	
B 40	Deliveries and complications of pregnancy and childbirth	F	36	14	21	1	.	.	
B 41	Congenital malformations	M	173	143	13	8	7	1	.	.	1	.	.
		F	128	106	7	6	2	1	2	4	.	.	.
B 42	Birth injuries, asphyxia and atelectasis	M	159	159
		F	74	74
B 43	Infections of the newborn	M	62	62
		F	46	46
B 44	Other diseases of early infancy	M	206	206
		F	144	144
B 45a	Senility without psychosis	M	1,105	58	1,047
		F	1,184	46	1,138
B 45b	Ill-defined and unknown causes	M	238	7	1	.	1	2	6	5	27	47	142
		F	181	4	2	.	.	.	1	4	18	43	109
B 46e	All other diseases	M	525	12	17	8	12	13	32	43	80	131	177
		F	470	12	9	6	10	14	28	49	70	110	162
External Causes													
B 47	Motor vehicle accidents	M	121	.	1	7	28	24	14	14	15	10	8
		F	26	.	1	4	8	1	3	1	4	1	3
B 48	All other accidents	M	245	14	17	12	19	17	17	28	23	51	47
		F	173	9	16	6	2	2	8	4	5	34	87
B 49	Suicide and self-inflicted injury	M	47	.	.	.	3	5	5	13	13	6	2
		F	13	.	.	.	1	3	.	2	5	2	.
B 50	Homicide and operations of war	M	4	1	.	.	.	1	1	.	.	1	.
		F	2	1	1	.	.	.

TABLE 23—DEATHS OF RESIDENTS OF EACH COUNTY AND COUNTY BOROUGH REGISTERED IN 1958 WHICH WERE NOT MEDICALLY CERTIFIED, CLASSIFIED BY AGE.

Area	Age at death											Percent- age of deaths un- certified
	All ages	Under 1 year	1-4	5-14	15-24	25-34	35-44	45-54	55-64	65-74	75 years and over	
Total	2,271	19	5	3	3	8	12	24	63	244	1,890	6.6
LEINSTER	295	1	3	.	.	2	5	3	19	42	220	2.0
MUNSTER	708	6	1	1	1	3	5	9	23	67	592	6.5
CONNACHT	929	6	1	1	2	3	1	6	12	94	803	16.3
ULSTER (part of) ...	339	6	.	1	.	.	1	6	9	41	275	11.0
Carlow	23	3	2	18	5.6
Dublin County Borough ...	13	1	4	8	0.2
Dun Laoghaire Borough
Dublin County (remainder)
Kildare	20	.	1	.	.	.	2	1	1	3	12	2.9
Kilkenny	18	5	13	2.3
Laois	25	2	2	21	4.4
Longford	65	.	2	.	.	2	.	1	2	12	46	13.9
Louth	8	2	2	4	1.0
Meath	23	2	2	19	3.0
Offaly	45	1	3	5	36	7.8
Westmeath	29	3	.	3	3	20	4.4
Wexford	19	1	18	1.8
Wicklow	7	1	.	1	5	1.0
Clare	108	1	1	1	2	12	91	11.5
Cork County Borough ...	1	1	0.1
Cork County	167	3	.	.	.	1	3	3	9	15	133	5.2
Kerry	247	1	.	.	1	.	1	1	8	18	217	16.9
Limerick County Borough	10	1	1	1	.	7	1.9
Limerick County ...	78	2	1	5	70	7.0
Tipperary, North Riding ...	46	1	1	11	33	6.0
Tipperary, South Riding ...	31	.	.	1	.	2	.	.	1	3	24	3.1
Waterford County Borough
Waterford County ...	20	1	.	3	16	3.5
Galway	255	.	.	1	1	1	.	1	3	22	226	14.0
Leitrim	120	1	.	.	1	.	.	1	3	14	100	19.7
Mayo	341	4	1	.	.	.	1	2	4	39	290	20.3
Roscommon	122	1	2	1	10	108	15.0
Sligo	91	2	.	.	1	9	79	11.9
Cavan	84	1	1	1	12	69	9.4
Donegal	221	5	.	1	.	.	1	5	8	27	174	14.1
Monaghan	34	2	32	5.4

TABLE 24.—DEATHS IN 1958 CLASSIFIED BY PRINCIPAL GROUPS OF CAUSES, SEX AND AGE, FOR EACH COUNTY AND COUNTY BOROUGH

Cause of death		Age at death										
		All ages	Under 1 year	1-4	5-14	15-24	25-34	35-44	45-54	55-64	65-74	75 years and over
		TOTAL										
Tuberculosis of respiratory system	M	323	.	.	.	6	21	37	62	98	79	20
	F	179	2	.	1	1	33	41	32	33	23	13
Tuberculosis, other forms	M	52	1	12	4	6	6	6	3	9	3	2
	F	27	2	6	2	2	3	2	1	.	7	2
Other infective and parasitic diseases	M	104	26	9	10	6	2	6	9	14	13	9
	F	62	13	8	5	4	1	3	4	12	6	6
Malignant neoplasms	M	2,488	3	13	18	20	18	94	265	536	826	695
	F	2,194	.	5	19	10	26	130	302	487	615	600
Vascular lesions affecting central nervous system	M	1,658	2	1	.	2	6	30	64	199	521	833
	F	2,038	1	.	2	3	7	37	109	244	607	1,028
Diseases of the heart	M	6,208	.	.	4	15	23	116	375	924	1,812	2,939
	F	4,776	.	1	3	13	25	60	179	520	1,179	2,796
Other diseases of the circulatory system	M	1,018	.	.	1	9	10	24	54	124	291	505
	F	988	.	1	6	7	3	23	50	102	239	557
Diseases of the respiratory system	M	1,532	139	38	12	7	14	28	88	236	366	604
	F	1,182	110	33	8	7	10	27	53	121	265	548
Senility	M	1,232	63	1,169
	F	1,399	55	1,344
Other diseases	M	3,267	1,032	67	41	40	49	103	171	382	532	850
	F	2,581	728	52	27	38	71	125	158	274	457	651
Accidents and other external causes	M	613	28	31	36	70	68	55	73	76	89	87
	F	327	22	21	16	17	9	14	15	21	54	138
All causes	M	18,495	1,231	171	126	181	217	499	1,164	2,598	4,595	7,713
	F	15,753	878	127	89	102	188	462	903	1,814	3,507	7,683
		LEINSTER										
Tuberculosis of respiratory system	M	158	8	18	28	59	39	6
	F	75	1	.	1	1	11	19	12	13	12	5
Tuberculosis, other forms	M	25	1	4	1	5	2	2	2	5	2	1
	F	11	.	3	1	.	3	.	.	3	3	1
Other infective and parasitic diseases	M	49	10	6	7	2	1	3	5	6	4	5
	F	29	5	3	4	2	.	1	2	3	5	4
Malignant neoplasms	M	1,149	2	4	6	8	11	43	120	272	415	268
	F	1,021	.	3	11	6	15	61	156	224	276	269
Vascular lesions affecting central nervous system	M	712	.	.	.	1	3	14	29	96	207	362
	F	980	.	.	1	.	2	19	49	118	308	483
Diseases of the heart	M	2,536	.	.	3	8	9	54	182	438	764	1,078
	F	2,009	.	.	2	6	12	29	87	235	526	1,112
Other diseases of the circulatory system	M	474	.	.	.	3	.	9	28	57	140	237
	F	485	.	1	3	4	.	12	25	54	115	271
Diseases of the respiratory system	M	720	70	20	3	2	9	17	43	121	182	253
	F	547	57	17	3	1	6	14	25	55	112	257
Senility	M	263	10	253
	F	317	11	306
Other diseases	M	1,378	546	35	22	18	14	45	56	162	200	286
	F	1,154	371	28	9	22	26	50	66	129	196	257
Accidents and other external causes	M	267	21	12	24	33	25	24	27	31	35	35
	F	148	12	8	7	13	4	7	7	10	28	52
All causes	M	7,731	650	81	66	80	82	229	520	1,247	1,998	2,778
	F	6,776	446	63	42	55	79	212	429	841	1,592	3,017

TABLE 24.--(continued)--DEATHS IN 1958 CLASSIFIED BY PRINCIPAL GROUPS OF CAUSES, SEX AND AGE, FOR EACH COUNTY AND COUNTY BOROUGH

Cause of death		Age at death										
		All ages	Under 1 year	1-4	5-14	15-24	25-34	35-44	45-54	55-64	65-74	75 years and over
MUNSTER												
Tuberculosis of respiratory system	M	110	.	.	.	3	10	11	21	29	25	11
	F	65	1	.	.	.	17	12	16	7	8	4
Tuberculosis, other forms	M	17	.	7	3	1	1	2	.	2	.	1
	F	7	1	2	.	1	.	1	.	.	1	1
Other infective and parasitic diseases	M	33	13	2	2	3	1	1	1	6	3	1
	F	18	5	5	.	1	.	1	1	4	.	1
Malignant neoplasms	M	715	.	6	7	5	5	29	89	154	212	208
	F	707	.	1	4	3	6	38	76	167	208	204
Vascular lesions affecting central nervous system	M	492	1	.	.	.	1	8	16	61	172	233
	F	606	.	.	1	3	3	9	34	72	169	315
Diseases of the heart	M	2,033	.	.	.	5	6	33	112	283	593	1,001
	F	1,623	.	1	1	5	9	23	56	188	400	940
Other diseases of the circulatory system	M	280	.	.	1	3	7	9	14	39	65	142
	F	249	.	.	2	2	1	7	13	29	58	137
Diseases of the respiratory system	M	463	32	11	5	4	2	7	26	72	112	192
	F	355	36	9	2	3	3	5	14	37	91	155
Senility	M	461	15	446
	F	526	19	507
Other diseases	M	1,097	304	21	15	11	18	28	68	124	198	310
	F	808	214	14	8	12	26	45	51	83	156	199
Accidents and other external causes	M	187	2	8	6	23	24	18	23	24	33	26
	F	105	8	7	6	1	4	5	6	10	13	45
All causes	M	5,888	352	55	39	58	75	146	370	794	1,428	2,571
	F	5,069	265	39	24	31	69	146	267	597	1,123	2,508
CONNACHT												
Tuberculosis of respiratory system	M	33	.	.	.	2	1	5	10	5	8	2
	F	29	3	8	4	9	2	3
Tuberculosis, other forms	M	5	.	1	.	.	2	1	.	.	1	.
	F	7	1	1	1	1	.	1	.	.	2	.
Other infective and parasitic diseases	M	17	3	.	1	.	.	2	2	2	5	2
	F	11	2	.	1	1	1	1	1	3	.	1
Malignant neoplasms	M	400	.	3	2	4	2	9	30	75	126	149
	F	312	.	.	3	.	5	20	46	60	90	88
Vascular lesions affecting central nervous system	M	255	1	1	.	.	1	5	12	21	81	133
	F	283	2	4	14	34	88	141
Diseases of the heart	M	1,045	.	.	.	1	6	19	44	138	283	554
	F	751	.	.	.	2	2	2	22	62	159	502
Other diseases of the circulatory system	M	188	.	.	.	3	3	3	7	23	59	90
	F	174	2	3	6	13	45	105
Diseases of the respiratory system	M	228	20	5	2	1	3	2	10	29	48	108
	F	185	10	6	2	3	1	8	8	24	37	86
Senility	M	370	33	337
	F	382	20	362
Other diseases	M	498	124	7	4	8	9	18	29	69	80	150
	F	376	85	7	3	3	12	18	21	43	59	125
Accidents and other external causes	M	101	5	5	3	10	10	8	15	15	9	21
	F	42	2	5	3	1	.	.	2	1	8	20
All causes	M	3,140	153	22	12	29	37	72	159	377	733	1,546
	F	2,552	100	19	13	11	28	65	124	249	510	1,433

TABLE 24.—(continued)—DEATHS IN 1958 CLASSIFIED BY PRINCIPAL GROUPS OF CAUSES, SEX AND AGE, FOR EACH COUNTY AND COUNTY BOROUGH

Cause of death		Age at death										
		All ages	Under 1 year	1-4	5-14	15-24	25-34	35-44	45-54	55-64	65-74	75 years and over
ULSTER (part of)												
Tuberculosis of respiratory system	M	22	.	.	.	1	2	3	3	5	7	1
	F	10	2	2	.	4	1	1
Tuberculosis, other forms	M	5	1	1	1	2	.	.
	F	2	1	.	1	.
Other infective and parasitic diseases	M	5	.	1	.	1	.	.	1	.	1	1
	F	4	1	2	1	.
Malignant neoplasms	M	224	1	.	3	3	.	13	26	35	73	70
	F	154	.	1	1	1	.	11	24	36	41	39
Vascular lesions affecting central nervous system	M	199	.	.	.	1	1	3	7	21	61	105
	F	169	1	5	12	20	42	89
Diseases of the heart	M	594	.	.	1	1	2	10	37	65	172	306
	F	393	2	6	14	35	94	242
Other diseases of the circulatory system	M	76	3	5	5	27	36
	F	80	.	.	1	1	.	1	6	6	21	44
Diseases of the respiratory system	M	121	17	2	2	.	.	2	9	14	24	51
	F	95	7	1	1	.	.	.	6	5	25	50
Senility	M	138	5	133
	F	174	5	169
Other diseases	M	294	58	4	.	3	8	12	18	27	54	110
	F	243	58	3	7	1	7	12	20	19	46	70
Accidents and other external causes	M	58	.	6	3	4	9	5	8	6	12	5
	F	32	.	1	.	2	1	2	.	.	5	21
All causes	M	1,736	76	18	9	14	23	52	115	180	486	818
	F	1,356	67	6	10	5	12	39	83	127	282	725
COUNTY CARLOW												
Tuberculosis of respiratory system	M	2	1	1	.
	F	4	.	.	.	1	1	1	1	.	.	.
Tuberculosis, other forms	M	1	.	.	.	1
	F	1	.	.	1
Other infective and parasitic diseases	M	1	1	.	.	.
	F	2	1	.	1
Malignant neoplasms	M	31	4	8	8	11
	F	23	.	.	.	1	.	2	2	7	7	4
Vascular lesions affecting central nervous system	M	19	1	2	4	12
	F	16	2	5	9
Diseases of the heart	M	91	2	7	13	27	42
	F	74	.	.	.	1	1	.	1	6	21	44
Other diseases of the circulatory system	M	9	2	7
	F	9	1	3	5
Diseases of the respiratory system	M	18	2	2	.	.	.	1	2	3	5	3
	F	13	1	1	1	1	9
Senility	M	11	11
	F	11	11
Other diseases	M	38	20	2	1	.	.	3	2	3	2	5
	F	28	14	.	.	1	.	1	.	3	2	7
Accidents and other external causes	M	4	1	.	1	1	1	.
	F	4	.	.	2	2	.
All causes	M	225	23	4	2	1	.	6	17	31	50	91
	F	185	16	.	4	4	2	4	5	20	41	89

TABLE 24.—(continued)—DEATHS IN 1958 CLASSIFIED BY PRINCIPAL GROUPS OF CAUSES, SEX AND AGE, FOR EACH COUNTY AND COUNTY BOROUGH

Cause of death		Age at death										
		All ages	Under 1 year	1-4	5-14	15-24	25-34	35-44	45-54	55-64	65-74	75 years and over
DUBLIN COUNTY BOROUGH												
Tuberculosis of respiratory system	M	78	4	11	14	28	18	3
	F	38	1	.	.	.	5	9	6	6	8	3
Tuberculosis, other forms	M	12	.	2	.	2	.	1	1	4	1	1
	F	1	1
Other infective and parasitic diseases	M	23	5	3	2	.	.	2	2	1	4	4
	F	13	2	3	2	1	.	.	.	2	1	2
Malignant neoplasms	M	468	.	2	3	3	4	21	51	124	165	95
	F	439	.	2	6	3	5	33	58	99	118	115
Vascular lesions affecting central nervous system	M	206	.	.	.	1	2	5	10	37	60	91
	F	399	1	7	24	38	132	197
Diseases of the heart	M	832	.	.	.	4	5	20	90	182	247	284
	F	767	.	.	1	2	6	12	34	95	216	401
Other diseases of the circulatory system	M	149	3	13	24	47	62
	F	193	.	.	1	3	.	4	11	25	52	97
Diseases of the respiratory system	M	350	35	5	1	2	3	8	23	66	99	108
	F	262	30	7	2	1	5	10	11	25	54	117
Senility	M	23	1	22
	F	51	2	49
Other diseases	M	481	221	10	8	4	6	11	18	60	73	70
	F	491	177	7	3	8	10	22	24	54	82	104
Accidents and other external causes	M	106	10	6	11	9	11	7	7	13	14	18
	F	58	6	2	3	4	2	2	4	5	11	19
All causes	M	2,728	271	28	25	25	35	89	229	539	729	758
	F	2,712	216	21	18	22	35	99	172	349	676	1,104
DUN LAOGHAIRE BOROUGH												
Tuberculosis of respiratory system	M	4	3	1	.
	F	3	1	1	1	.
Tuberculosis, other forms	M
	F
Other infective and parasitic diseases	M
	F
Malignant neoplasms	M	46	.	1	.	.	.	1	7	15	12	10
	F	58	.	.	1	1	1	2	14	13	13	13
Vascular lesions affecting central nervous system	M	29	3	1	12	13
	F	44	2	1	8	12	21
Diseases of the heart	M	90	1	11	17	26	35
	F	76	.	.	.	1	.	1	5	12	21	36
Other diseases of the circulatory system	M	12	1	1	.	2	8
	F	27	1	7	19
Diseases of the respiratory system	M	12	1	3	2	6
	F	22	1	1	6	14
Senility	M	2	2
	F	5	5
Other diseases	M	45	17	.	2	.	.	3	2	5	8	8
	F	39	8	1	.	.	.	2	4	9	9	6
Accidents and other external causes	M	8	.	.	1	1	1	2	.	.	2	1
	F	5	1	.	.	1	.	.	1	.	.	2
All causes	M	248	18	1	3	1	1	8	24	44	65	83
	F	279	10	2	1	3	1	7	26	44	69	116

TABLE 24.—(continued)—DEATHS IN 1958 CLASSIFIED BY PRINCIPAL GROUPS OF CAUSES, SEX AND AGE, FOR EACH COUNTY AND COUNTY BOROUGH

Cause of death		Age at death										
		All ages	Under 1 year	1-4	5-14	15-24	25-34	35-44	45-54	55-64	65-74	75 years and over
DUBLIN COUNTY (remainder)												
Tuberculosis of respiratory system	M	14	2	4	3	4	1
	F	1	1
Tuberculosis, other forms	M	3	1	1	1	.
	F	1	1	.
Other infective and parasitic diseases	M	2	.	.	1	1
	F	2	1	.	.	1	.
Malignant neoplasms	M	81	1	1	1	.	.	2	11	17	33	15
	F	69	2	5	15	13	23	11
Vascular lesions affecting central nervous system	M	47	2	2	7	17	19
	F	74	4	2	12	12	44
Diseases of the heart	M	166	.	.	.	1	2	4	5	31	61	62
	F	148	1	1	9	7	43	87
Other diseases of the circulatory system	M	34	1	2	7	15	9
	F	34	2	2	2	8	20
Diseases of the respiratory system	M	63	8	.	.	.	1	.	5	8	13	28
	F	46	5	1	1	.	.	2	1	4	11	21
Senility	M	9	9
	F	13	1	12
Other diseases	M	132	68	5	1	3	1	2	5	19	9	19
	F	85	39	4	4	1	1	5	5	4	14	8
Accidents and other external causes	M	27	4	1	3	3	3	1	6	3	.	3
	F	6	.	1	.	1	1	1	.	.	1	1
All causes	M	578	81	7	6	7	7	14	41	96	153	166
	F	479	44	6	5	2	6	21	34	42	115	204
COUNTY KILDARE												
Tuberculosis of respiratory system	M	10	1	.	4	4	1	.
	F	5	2	1	1	1	.
Tuberculosis, other forms	M	1	.	1
	F	1	1
Other infective and parasitic diseases	M	3	1	.	1	1	.	.
	F	2	1	1	.	.
Malignant neoplasms	M	49	.	.	.	1	1	3	5	15	14	10
	F	37	.	1	1	.	.	.	5	11	11	8
Vascular lesions affecting central nervous system	M	49	3	7	17	22
	F	32	1	2	3	7	19
Diseases of the heart	M	144	.	.	.	1	.	6	8	29	33	67
	F	80	1	5	13	21	40
Other diseases of the circulatory system	M	25	.	.	.	1	.	.	2	1	8	13
	F	19	1	5	5	8
Diseases of the respiratory system	M	26	4	3	.	.	.	1	2	1	6	9
	F	24	.	2	4	5	4	9
Senility	M	6	1	5
	F	6	6
Other diseases	M	92	34	3	3	3	.	4	3	6	14	22
	F	58	17	3	.	.	1	1	3	10	9	14
Accidents and other external causes	M	11	.	.	1	3	1	1	2	1	1	1
	F	8	.	.	.	3	3	2
All causes	M	416	39	7	5	9	3	15	29	65	95	149
	F	272	17	6	1	3	2	5	22	49	61	108

TABLE 24.—(continued)—DEATHS IN 1958 CLASSIFIED BY PRINCIPAL GROUPS OF CAUSES, SEX AND AGE, FOR EACH COUNTY AND COUNTY BOROUGH

Cause of death		Age at death										
		All ages	Under 1 year	1-4	5-14	15-24	25-34	35-44	45-54	55-64	65-74	75 years and over
COUNTY KILKENNY												
Tuberculosis of respiratory system	M	7	1	.	.	4	2	.
	F	6	1	3	1	1	.	.
Tuberculosis, other forms	M	1	1
	F	1	1
Other infective and parasitic diseases	M	2	1	1	.	.
	F
Malignant neoplasms	M	70	.	.	.	1	2	6	13	28	20	
	F	47	.	.	2	2	3	6	5	13	16	
Vascular lesions affecting central nervous system	M	44	2	2	7	16	17	
	F	47	.	.	1	.	1	4	5	19	17	
Diseases of the heart	M	147	4	14	14	41	74	
	F	89	.	.	.	1	2	4	10	24	48	
Other diseases of the circulatory system	M	37	.	.	1	.	1	2	4	11	18	
	F	23	.	.	1	.	1	1	4	8	8	
Diseases of the respiratory system	M	27	4	1	.	.	1	.	4	6	10	
	F	17	1	1	.	.	1	.	2	5	7	
Senility	M	44	2	42	
	F	45	2	43	
Other diseases	M	66	16	.	3	.	3	2	12	14	16	
	F	51	11	1	.	5	3	1	3	9	18	
Accidents and other external causes	M	10	.	.	1	.	1	2	.	3	1	
	F	8	1	.	.	1	.	.	1	2	3	
All causes	M	455	21	1	4	1	5	14	29	59	123	198
	F	334	13	2	4	6	9	10	17	31	82	160
COUNTY LAOIS												
Tuberculosis of respiratory system	M	5	1	.	1	2	1	.
	F	1	1	.	.	.
Tuberculosis, other forms	M
	F	2	.	2
Other infective and parasitic diseases	M	3	.	2	.	.	1
	F	1	1
Malignant neoplasms	M	48	2	5	13	14	14	
	F	30	1	5	4	8	12	
Vascular lesions affecting central nervous system	M	28	2	6	4	16	
	F	29	3	2	8	16	
Diseases of the heart	M	119	.	.	1	1	1	2	6	17	33	58
	F	70	.	.	.	1	.	.	8	17	44	
Other diseases of the circulatory system	M	34	2	11	21		
	F	27	.	1	1	.	1	.	4	20		
Diseases of the respiratory system	M	18	3	1	.	.	1	.	3	3	7	
	F	19	3	2	1	6	7	
Senility	M	26	26	
	F	12	12	
Other diseases	M	43	14	.	1	.	2	1	5	6	14	
	F	38	10	2	.	2	1	1	6	8	8	
Accidents and other external causes	M	10	.	1	.	1	.	1	.	4	3	
	F	10	.	.	1	1	.	.	.	2	5	
All causes	M	334	17	4	1	2	4	7	16	48	76	159
	F	239	13	5	2	1	3	4	11	22	53	125

TABLE 24.—(continued)—DEATHS IN 1958 CLASSIFIED BY PRINCIPAL GROUPS OF CAUSES, SEX AND AGE, FOR EACH COUNTY AND COUNTY BOROUGH

Cause of death		Age at death										
		All ages	Under 1 year	1-4	5-14	15-24	25-34	35-44	45-54	55-64	65-74	75 years and over
COUNTY LONGFORD												
Tuberculosis of respiratory system	M	3	3	.
	F	2	1	1
Tuberculosis, other forms	M
	F
Other infective and parasitic diseases	M	1	.	.	.	1
	F
Malignant neoplasms	M	21	2	.	.	5	7	7
	F	30	1	6	6	7	10
Vascular lesions affecting central nervous system	M	22	2	8	12
	F	24	1	.	5	11	7
Diseases of the heart	M	116	2	3	17	27	67
	F	60	1	1	6	14	38
Other diseases of the circulatory system	M	12	1	1	1	1	8
	F	8	1	7
Diseases of the respiratory system	M	16	1	1	3	3	8
	F	13	1	2	.	.	.	1	.	.	1	8
Senility	M	23	1	22
	F	22	22
Other diseases	M	42	12	.	.	1	3	.	2	7	3	14
	F	40	14	1	.	.	2	.	1	5	12	5
Accidents and other external causes	M	8	1	1	3	1	1	1
	F	4	.	1	.	1	2
All causes	M	264	13	1	.	2	6	4	9	36	54	139
	F	203	15	4	.	1	3	2	10	22	46	100
COUNTY LOUTH												
Tuberculosis of respiratory system	M	8	1	1	.	3	3	.
	F	2	1	.	1	.	.	.
Tuberculosis, other forms	M	2	.	.	.	1	1
	F
Other infective and parasitic diseases	M	2	1	1	.	.	.
	F	4	.	.	.	1	2	1
Malignant neoplasms	M	67	1	.	.	1	.	2	8	10	33	12
	F	55	1	2	8	9	14	21
Vascular lesions affecting central nervous system	M	37	3	6	12	16
	F	48	3	2	5	19	19
Diseases of the heart	M	119	.	.	1	1	.	1	6	16	42	52
	F	110	.	.	.	1	1	2	7	15	28	56
Other diseases of the circulatory system	M	19	1	2	3	6	7
	F	12	.	.	.	1	.	1	1	3	1	5
Diseases of the respiratory system	M	25	2	.	1	.	3	.	1	9	6	3
	F	18	5	1	1	1	4	6
Senility	M	45	3	42
	F	63	3	60
Other diseases	M	61	19	4	1	.	2	6	5	7	9	8
	F	51	13	1	.	1	.	4	8	7	7	10
Accidents and other external causes	M	16	4	1	2	4	1	.	.	.	3	1
	F	8	2	1	.	.	.	1	.	.	1	3
All causes	M	401	27	5	5	7	8	11	26	54	117	141
	F	371	20	2	.	4	3	14	28	40	79	181

TABLE 24.—(continued)—DEATHS IN 1958 CLASSIFIED BY PRINCIPAL GROUPS OF CAUSES, SEX AND AGE, FOR EACH COUNTY AND COUNTY BOROUGH

Cause of death		Age at death										
		All ages	Under 1 year	1-4	5-14	15-24	25-34	35-44	45-54	55-64	65-74	75 years and over
COUNTY MEATH												
Tuberculosis of respiratory system	M	2	1	1	.
	F	2	2	.
Tuberculosis, other forms	M	2	.	.	.	1	.	1
	F
Other infective and parasitic diseases	M	2	1	.	1	.	.
	F
Malignant neoplasms	M	65	4	4	12	25	20
	F	39	1	1	6	11	11	9
Vascular lesions affecting central nervous system	M	44	2	.	3	13	26
	F	52	1	.	2	11	17	21
Diseases of the heart	M	154	2	7	26	41	78
	F	112	.	.	1	.	.	1	6	12	30	62
Other diseases of the circulatory system	M	22	1	3	9	9
	F	16	3	1	5	7
Diseases of the respiratory system	M	47	4	2	.	.	.	2	2	5	8	24
	F	23	1	3	4	15
Senility	M	11	11
	F	22	3	19
Other diseases	M	75	17	4	1	1	.	2	3	11	12	24
	F	54	12	3	.	.	2	4	4	8	6	15
Accidents and other external causes	M	12	.	1	1	3	1	1	.	3	1	1
	F	11	.	1	1	.	1	.	.	1	2	5
All causes	M	436	21	7	2	5	1	15	17	65	110	193
	F	331	13	4	2	5	5	6	21	47	80	153
COUNTY OFFALY												
Tuberculosis of respiratory system	M	4	2	1	1	.	.
	F	3	.	.	1	.	.	1	.	1	.	.
Tuberculosis, other forms	M
	F
Other infective and parasitic diseases	M	1	.	.	1
	F	2	1	1	.	.	.
Malignant neoplasms	M	38	.	.	1	.	1	1	3	5	15	12
	F	38	2	3	11	8	14
Vascular lesions affecting central nervous system	M	24	2	1	.	7	14
	F	41	2	3	13	23
Diseases of the heart	M	116	1	7	15	40	53
	F	72	1	3	9	12	47
Other diseases of the circulatory system	M	13	2	.	11
	F	11	3	1	7
Diseases of the respiratory system	M	28	.	2	.	.	.	2	1	4	9	10
	F	14	3	1	.	1	1	8
Senility	M	28	2	26
	F	19	19
Other diseases	M	77	28	1	2	1	.	2	5	8	15	15
	F	35	11	1	1	2	2	3	2	4	5	4
Accidents and other external causes	M	10	.	.	1	3	.	2	2	2	.	.
	F	6	1	1	.	2	2
All causes	M	339	28	3	5	4	1	12	20	37	88	141
	F	241	15	1	2	2	2	9	12	32	42	124

TABLE 24.—(continued)—DEATHS IN 1958 CLASSIFIED BY PRINCIPAL GROUPS OF CAUSES, SEX AND AGE, FOR EACH COUNTY AND COUNTY BOROUGH

Cause of death		Age at death										
		All ages	Under 1 year	1-4	5-14	15-24	25-34	35-44	45-54	55-64	65-74	75 years and over
COUNTY WESTMEATH												
Tuberculosis of respiratory system	M	3	1	2	.	.
	F	3	1	.	.	1	.	1
Tuberculosis, other forms	M
	F	2	2	.
Other infective and parasitic diseases	M	2	.	.	.	1	.	.	.	1	.	.
	F
Malignant neoplasms	M	45	1	2	10	20	12
	F	40	1	2	6	10	9	12
Vascular lesions affecting central nervous system	M	37	1	.	6	12	18
	F	36	1	1	4	8	22
Diseases of the heart	M	123	.	.	1	.	1	2	3	13	41	62
	F	97	1	3	1	11	17	64
Other diseases of the circulatory system	M	25	1	2	7	15
	F	24	2	2	4	3	13
Diseases of the respiratory system	M	20	2	2	1	2	7	6
	F	15	4	1	1	3	1	5
Senility	M	20	20
	F	14	14
Other diseases	M	78	33	1	.	.	.	3	3	6	13	19
	F	64	18	.	1	.	1	4	5	4	13	18
Accidents and other external causes	M	9	.	.	1	3	.	1	2	.	2	.
	F	6	1	1	.	1	3
All causes	M	362	35	3	2	4	1	8	13	42	102	152
	F	301	23	1	1	.	4	12	17	37	54	152
COUNTY WEXFORD												
Tuberculosis of respiratory system	M	8	3	3	2	.
	F	4	2	1	1	.	.
Tuberculosis, other forms	M	3	1	1	1
	F	1	.	1
Other infective and parasitic diseases	M	4	1	.	1	.	.	.	1	1	.	.
	F	1	.	.	1
Malignant neoplasms	M	67	.	.	.	2	2	4	9	13	20	17
	F	73	.	.	1	.	2	5	10	13	24	18
Vascular lesions affecting central nervous system	M	73	1	6	14	52
	F	79	3	12	26	38
Diseases of the heart	M	195	4	9	32	56	94
	F	163	.	.	.	1	.	3	5	18	37	99
Other diseases of the circulatory system	M	57	.	.	.	1	.	1	2	6	13	34
	F	67	1	3	2	13	48
Diseases of the respiratory system	M	39	2	.	1	.	1	.	3	5	9	18
	F	32	.	1	2	4	10	15
Senility	M	9	9
	F	20	20
Other diseases	M	93	26	2	.	2	1	2	2	9	17	32
	F	73	15	2	.	3	2	3	5	6	16	21
Accidents and other external causes	M	15	1	1	.	3	2	2	1	3	.	2
	F	9	1	2	.	1	.	1	.	2	1	1
All causes	M	563	31	4	3	8	6	13	31	78	131	258
	F	522	16	6	2	5	4	15	29	58	127	260

TABLE 24.—(continued)—DEATHS IN 1958 CLASSIFIED BY PRINCIPAL GROUPS OF CAUSES, SEX AND AGE, FOR EACH COUNTY AND COUNTY BOROUGH

Cause of death		Age at death										
		All ages	Under 1 year	1-4	5-14	15-24	25-34	35-44	45-54	55-64	65-74	75 years and over
COUNTY WICKLOW												
Tuberculosis of respiratory system	M	10	2	.	4	2	2
	F	1	1
Tuberculosis, other forms	M
	F	1	1
Other infective and parasitic diseases	M	3	1	1	1
	F	2	1	1	.
Malignant neoplasms	M	53	.	.	1	1	.	.	5	12	21	13
	F	43	.	.	.	1	.	2	12	12	10	6
Vascular lesions affecting central nervous system	M	53	1	.	1	6	11	34
	F	59	2	8	19	30
Diseases of the heart	M	124	3	6	16	49	50
	F	91	1	6	13	25	46
Other diseases of the circulatory system	M	26	1	2	8	15
	F	15	1	3	4	7
Diseases of the respiratory system	M	31	2	1	.	.	.	2	2	5	6	13
	F	29	2	1	1	5	4	16
Senility	M	6	6
	F	14	14
Other diseases	M	55	21	3	.	2	1	2	3	4	5	14
	F	47	12	2	.	1	.	.	3	6	4	19
Accidents and other external causes	M	21	1	1	1	1	2	4	1	4	3	3
	F	5	1	.	4
All causes	M	382	25	6	3	4	4	13	19	53	105	150
	F	307	15	3	3	2	4	4	25	48	67	143
COUNTY CLARE												
Tuberculosis of respiratory system	M	6	1	.	2	2	.	1
	F	9	2	3	3	1	.	.
Tuberculosis, other forms	M	1	.	.	1
	F
Other infective and parasitic diseases	M	3	1	1	1	.	.
	F
Malignant neoplasms	M	55	.	1	1	1	.	2	7	16	16	11
	F	61	.	.	1	.	.	2	6	17	17	18
Vascular lesions affecting central nervous system	M	34	1	2	7	11	13
	F	31	.	.	.	1	.	1	3	3	13	10
Diseases of the heart	M	205	2	.	6	27	61	109
	F	128	.	1	.	.	.	1	3	15	27	81
Other diseases of the circulatory system	M	28	1	2	.	4	6	15
	F	19	1	2	2	4	10
Diseases of the respiratory system	M	41	4	3	.	.	1	2	3	6	8	14
	F	27	3	1	.	.	.	3	.	1	5	14
Senility	M	60	3	57
	F	53	6	47
Other diseases	M	89	21	4	1	.	1	3	4	9	9	37
	F	64	21	3	2	1	4	2	2	9	10	10
Accidents and other external causes	M	15	.	.	.	2	1	.	1	1	6	4
	F	10	.	.	.	1	.	3	1	1	1	3
All causes	M	537	26	9	3	3	7	10	25	73	120	261
	F	402	24	5	3	3	6	16	20	49	83	193

TABLE 24.—(continued)—DEATHS IN 1958 CLASSIFIED BY PRINCIPAL GROUPS OF CAUSES, SEX AND AGE, FOR EACH COUNTY AND COUNTY BOROUGH

Cause of death		Age at death										
		All ages	Under 1 year	1-4	5-14	15-24	25-34	35-44	45-54	55-64	65-74	75 years and over
CORK COUNTY BOROUGH												
Tuberculosis of respiratory system	M	14	1	1	.	4	7	1
	F	7	1	1	1	3	1	.
Tuberculosis, other forms	M	5	.	2	2	1
	F	2	.	1	.	1
Other infective and parasitic diseases	M	3	1	1	1	.	.
	F	2	.	.	.	1	.	1
Malignant neoplasms	M	69	.	1	.	1	.	5	12	19	17	14
	F	79	1	2	16	13	24	23
Vascular lesions affecting central nervous system	M	42	2	5	18	17
	F	86	2	9	31	44
Diseases of the heart	M	162	.	.	.	1	.	3	11	31	52	64
	F	209	3	6	29	47	124
Other diseases of the circulatory system	M	26	.	.	.	1	1	1	.	2	5	16
	F	23	.	.	1	.	1	.	3	5	2	11
Diseases of the respiratory system	M	68	2	1	.	1	.	2	7	15	16	24
	F	46	3	1	1	.	.	.	7	7	17	17
Senility	M	9	9
	F	20	1	19
Other diseases	M	78	24	1	1	.	2	1	2	8	18	21
	F	68	22	1	1	1	3	4	8	5	9	14
Accidents and other external causes	M	17	.	.	2	.	1	1	4	4	2	3
	F	6	2	1	3
All causes	M	493	27	6	5	5	5	14	38	89	135	169
	F	548	27	4	3	3	6	11	36	71	132	255
COUNTY CORK												
Tuberculosis of respiratory system	M	27	.	.	.	1	2	5	6	6	4	3
	F	15	2	2	5	1	4	1
Tuberculosis, other forms	M	3	.	1	.	.	.	2
	F
Other infective and parasitic diseases	M	10	5	.	1	1	.	.	1	1	1	.
	F	8	3	2	2	.	1
Malignant neoplasms	M	200	.	3	1	.	2	4	30	31	70	59
	F	210	.	1	.	1	3	14	10	48	63	70
Vascular lesions affecting central nervous system	M	169	1	1	8	13	56	90
	F	187	.	.	.	1	.	2	15	17	53	99
Diseases of the heart	M	644	.	.	.	1	1	11	37	90	180	324
	F	484	.	.	.	3	3	6	13	56	115	288
Other diseases of the circulatory system	M	78	2	3	5	11	20	37
	F	59	.	.	.	1	.	2	5	7	13	31
Diseases of the respiratory system	M	136	4	2	3	.	1	1	6	18	35	66
	F	90	8	2	.	1	1	1	5	12	22	38
Senility	M	125	4	121
	F	144	1	143
Other diseases	M	334	68	7	5	2	3	11	25	58	56	99
	F	222	51	3	3	3	8	12	12	25	50	55
Accidents and other external causes	M	50	.	3	1	9	6	4	4	6	12	5
	F	25	3	1	1	.	1	.	.	1	7	11
All causes	M	1,776	77	16	11	14	18	42	122	234	438	804
	F	1,444	65	9	4	10	18	39	65	169	328	737

TABLE 24.—(continued)—DEATHS IN 1958 CLASSIFIED BY PRINCIPAL GROUPS OF CAUSES, SEX AND AGE, FOR EACH COUNTY AND COUNTY BOROUGH

Cause of death		Age at death										
		All ages	Under 1 year	1-4	5-14	15-24	25-34	35-44	45-54	55-64	65-74	75 years and over
COUNTY KERRY												
Tuberculosis of respiratory system	M	10	.	.	.	1	1	.	3	2	2	1
	F	6	1	1	1	2	.	1
Tuberculosis, other forms	M	1	.	1
	F	2	1	.	.	.	1
Other infective and parasitic diseases	M	6	3	1	.	1	1	.
	F	2	.	1	1	.	.	.
Malignant neoplasms	M	90	.	1	.	.	1	6	6	16	34	26
	F	87	.	.	1	1	.	4	9	21	30	21
Vascular lesions affecting central nervous system	M	57	2	.	6	28	21
	F	73	1	.	3	14	16	39
Diseases of the heart	M	251	.	.	.	2	1	5	7	30	74	132
	F	178	5	6	18	45	104
Other diseases of the circulatory system	M	53	2	.	2	6	8	35
	F	55	2	4	11	38
Diseases of the respiratory system	M	40	6	.	.	1	.	.	4	3	11	15
	F	51	3	1	.	.	2	.	5	5	11	24
Senility	M	88	3	85
	F	107	4	103
Other diseases	M	155	41	.	1	2	1	7	9	12	31	51
	F	115	24	1	.	4	.	6	8	15	19	38
Accidents and other external causes	M	23	1	1	.	.	4	3	3	4	3	4
	F	14	.	2	1	.	.	1	.	1	.	9
All causes	M	774	51	3	1	6	10	24	34	80	195	370
	F	690	27	5	2	5	4	18	35	80	136	378
LIMERICK COUNTY BOROUGH												
Tuberculosis of respiratory system	M	10	1	1	2	4	2	.
	F	5	3	.	1	.	.	1
Tuberculosis, other forms	M	2	.	1	1	.	.
	F	1	1
Other infective and parasitic diseases	M	3	.	.	.	2	.	.	.	1	.	.
	F
Malignant neoplasms	M	38	1	9	14	6	8
	F	36	3	5	12	8	8
Vascular lesions affecting central nervous system	M	19	1	.	2	10	6
	F	26	2	.	5	9	10
Diseases of the heart	M	86	3	8	14	26	35
	F	82	1	5	13	19	44
Other diseases of the circulatory system	M	11	.	.	.	1	.	.	2	2	2	4
	F	17	1	.	1	6	9
Diseases of the respiratory system	M	23	2	.	.	1	.	1	.	5	4	10
	F	18	1	2	1	4	5	5
Senility	M	5	5
	F	8	1	7
Other diseases	M	60	23	1	1	.	.	1	5	9	10	10
	F	45	17	2	.	.	1	2	2	3	11	7
Accidents and other external causes	M	11	.	.	1	.	1	2	1	1	1	4
	F	7	1	1	.	.	5
All causes	M	268	25	2	2	4	2	10	27	53	61	82
	F	245	20	4	1	.	4	9	13	39	59	96

TABLE 24.—(continued)—DEATHS IN 1958 CLASSIFIED BY PRINCIPAL GROUPS OF CAUSES, SEX AND AGE, FOR EACH COUNTY AND COUNTY BOROUGH

Cause of death		Age at death										
		All ages	Under 1 year	1-4	5-14	15-24	25-34	35-44	45-54	55-64	65-74	75 years and over
COUNTY LIMERICK												
Tuberculosis of respiratory system	M	12	.	.	.	1	.	1	2	3	2	3
	F	7	2	1	3	.	.	1
Tuberculosis, other forms	M	2	.	1	1
	F	1	1	.
Other infective and parasitic diseases	M	1	1
	F	3	.	1	2	.	.
Malignant neoplasms	M	83	.	.	1	1	.	2	4	18	21	36
	F	75	.	.	1	1	.	2	11	18	20	22
Vascular lesions affecting central nervous system	M	41	1	1	8	11	20
	F	45	1	1	3	7	10	23
Diseases of the heart	M	221	.	.	.	1	.	4	13	32	62	109
	F	160	.	.	1	1	1	2	6	20	43	86
Other diseases of the circulatory system	M	18	.	.	.	1	.	1	1	4	3	8
	F	16	2	6	8
Diseases of the respiratory system	M	48	3	1	1	.	.	.	2	8	11	22
	F	41	9	1	.	1	.	.	2	5	9	14
Senility	M	51	3	48
	F	64	3	61
Other diseases	M	109	31	4	1	.	2	.	8	12	16	35
	F	89	17	3	1	1	1	4	5	12	16	29
Accidents and other external causes	M	22	.	1	1	5	5	2	2	3	3	.
	F	9	.	1	.	.	1	.	2	1	1	3
All causes	M	608	35	7	4	9	7	11	33	38	132	232
	F	510	26	6	3	4	6	10	32	37	109	247
COUNTY TIPPERARY, N.R.												
Tuberculosis of respiratory system	M	6	1	.	2	1	.	2
	F	1	1
Tuberculosis, other forms	M
	F
Other infective and parasitic diseases	M	1	1
	F	2	1	1
Malignant neoplasms	M	51	.	.	2	1	.	5	6	15	10	12
	F	37	.	.	1	.	.	2	3	11	10	10
Vascular lesions affecting central nervous system	M	37	2	.	4	14	17
	F	44	1	.	3	6	8	26
Diseases of the heart	M	128	3	5	21	46	53
	F	80	1	1	5	9	20	44
Other diseases of the circulatory system	M	22	1	3	7	11
	F	10	1	.	1	4	4
Diseases of the respiratory system	M	34	8	2	.	1	.	.	.	2	8	13
	F	16	4	1	1	.	4	6
Senility	M	59	2	57
	F	57	57
Other diseases	M	85	34	2	2	2	2	1	1	3	23	15
	F	68	22	1	.	.	1	5	6	4	13	16
Accidents and other external causes	M	15	.	.	.	2	2	1	3	2	3	2
	F	10	.	1	1	.	1	1	2	1	1	2
All causes	M	438	43	4	4	6	5	12	18	51	113	132
	F	325	27	4	2	.	4	11	20	32	60	135

TABLE 24.—(continued)—DEATHS IN 1958 CLASSIFIED BY PRINCIPAL GROUPS OF CAUSES, SEX AND AGE, FOR EACH COUNTY AND COUNTY BOROUGH

Cause of death		Age at death										
		All ages	Under 1 year	1-4	5-14	15-24	25-34	35-44	45-54	55-64	65-74	75 years and over
COUNTY TIPPERARY, S.R.												
Tuberculosis of respiratory system	M	15	2	1	3	5	4	.
	F	11	1	.	.	.	5	2	1	.	2	.
Tuberculosis, other forms	M	2	1	.	.	1	.	.
	F	1	.	1
Other infective and parasitic diseases	M	3	.	.	1	1	1	.
	F	1	1
Malignant neoplasms	M	79	.	.	2	1	1	2	6	14	24	29
	F	66	2	4	10	14	17	19
Vascular lesions affecting central nervous system	M	51	1	6	15	29
	F	53	.	.	1	1	.	3	.	5	14	29
Diseases of the heart	M	169	1	1	13	18	48	88
	F	144	1	3	8	15	47	70
Other diseases of the circulatory system	M	22	.	.	1	.	1	2	1	4	3	10
	F	23	.	.	1	.	.	2	1	4	6	9
Diseases of the respiratory system	M	30	1	1	1	.	.	.	4	7	7	9
	F	27	1	.	.	1	.	1	.	2	9	13
Senility	M	50	50
	F	52	2	50
Other diseases	M	105	35	1	3	3	3	1	9	6	21	23
	F	70	25	.	.	1	7	1	5	6	13	12
Accidents and other external causes	M	22	1	3	1	4	1	4	2	1	3	2
	F	12	.	1	2	.	.	.	1	3	2	3
All Causes	M	548	37	5	9	8	10	11	39	63	126	240
	F	460	28	2	4	3	15	16	26	49	112	205
WATERFORD COUNTY BOROUGH												
Tuberculosis of respiratory system	M	6	2	1	.	3	.
	F	1	1
Tuberculosis, other forms	M	1	.	1
	F
Other infective and parasitic diseases	M	1	1
	F
Malignant neoplasms	M	19	1	.	2	5	5	6
	F	23	2	3	6	7	5
Vascular lesions affecting central nervous system	M	18	1	2	6	3	6
	F	21	3	1	6	11
Diseases of the heart	M	50	1	2	7	14	26
	F	66	.	.	.	1	1	1	1	6	16	40
Other diseases of the circulatory system	M	6	1	1	4	.
	F	3	1	2
Diseases of the respiratory system	M	20	2	3	8	7
	F	20	2	3	15
Senility	M	1	1
	F	4	4
Other diseases	M	28	10	.	.	.	2	1	1	3	4	7
	F	28	7	.	.	.	1	6	2	2	1	9
Accidents and other external causes	M	4	1	.	1	1	.	1
	F	2	1	1
All causes	M	154	13	1	.	.	4	4	10	26	41	55
	F	168	10	.	.	1	3	9	9	15	34	87

TABLE 24.—(continued)—DEATHS IN 1958 CLASSIFIED BY PRINCIPAL GROUPS OF CAUSES, SEX AND AGE, FOR EACH COUNTY AND COUNTY BOROUGH

Cause of death		Age at death										
		All ages	Under 1 year	1-4	5-14	15-24	25-34	35-44	45-54	55-64	65-74	75 years and over
COUNTY WATERFORD												
Tuberculosis of respiratory system	M	4	1	.	.	2	1	.
	F	3	1	1	.	1	.
Tuberculosis, other forms	M
	F
Other infective and parasitic diseases	M	2	1	.	.	.	1
	F
Malignant neoplasms	M	31	2	7	6	9	7
	F	33	3	3	7	12	8
Vascular lesions affecting central nervous system	M	24	4	6	14
	F	40	2	5	9	24
Diseases of the heart	M	117	1	2	10	13	30	61
	F	92	2	.	3	7	21	59
Other diseases of the circulatory system	M	16	1	2	7	6
	F	24	.	.	.	1	.	.	.	3	5	15
Diseases of the respiratory system	M	23	.	1	.	.	.	1	.	5	4	12
	F	19	2	1	1	6	9
Senility	M	13	13
	F	17	1	16
Other diseases	M	54	17	1	.	2	2	2	4	4	10	12
	F	39	8	.	1	1	.	3	1	2	14	9
Accidents and other external causes	M	8	.	.	.	1	2	1	2	1	.	1
	F	10	1	.	1	.	1	.	.	1	1	5
All causes	M	292	18	2	.	3	7	8	24	37	67	126
	F	277	11	.	2	2	3	7	11	26	70	145
COUNTY GALWAY												
Tuberculosis of respiratory system	M	15	.	.	.	1	1	2	6	1	3	1
	F	16	1	5	2	4	1	3
Tuberculosis, other forms	M	1	1
	F	2	.	.	1	1	.
Other infective and parasitic diseases	M	5	2	1	.	1	1
	F	4	2	2	.	.
Malignant neoplasms	M	140	.	2	.	2	1	3	9	38	40	45
	F	100	8	17	17	29	29
Vascular lesions affecting central nervous system	M	82	1	1	6	2	21	51
	F	102	1	1	2	14	32	52
Diseases of the heart	M	322	1	5	18	37	95	166
	F	273	.	.	.	1	1	1	9	22	60	179
Other diseases of the circulatory system	M	59	.	.	.	2	1	2	3	9	16	26
	F	66	1	3	6	21	35
Diseases of the respiratory system	M	88	8	1	5	10	16	47
	F	67	5	2	1	1	1	1	5	7	16	28
Senility	M	86	6	80
	F	85	4	81
Other diseases	M	151	45	3	2	3	1	5	6	19	18	49
	F	107	23	3	1	1	1	9	5	10	19	35
Accidents and other external causes	M	39	4	3	3	4	5	1	5	7	2	5
	F	12	1	2	1	.	3	5
All causes	M	988	58	8	6	12	10	23	59	123	218	471
	F	834	31	7	3	3	5	26	44	82	136	447

TABLE 24.—(continued)—DEATHS IN 1958 CLASSIFIED BY PRINCIPAL GROUPS OF CAUSES, SEX AND AGE, FOR EACH COUNTY AND COUNTY BOROUGH

Cause of death		Age at death										
		All ages	Under 1 year	1-4	5-14	15-24	25-34	35-44	45-54	55-64	65-74	75 years and over
COUNTY LEITRIM												
Tuberculosis of respiratory system	M	3	1	1	.	1	.
	F	6	1	.	2	3	.	.
Tuberculosis, other forms	M	2	.	1	.	.	1
	F	1	1	1
Other infective and parasitic diseases	M	1	1	.
	F	3	.	.	.	1	1	1
Malignant neoplasms	M	29	1	.	7	13	8
	F	35	1	5	11	12	6
Vascular lesions affecting central nervous system	M	29	1	1	2	3	11	11
	F	25	3	5	9	8
Diseases of the heart	M	136	1	3	3	21	35	73
	F	89	1	1	1	11	21	54
Other diseases of the circulatory system	M	18	1	1	6	10
	F	6	1	.	.	.	2	3
Diseases of the respiratory system	M	20	2	1	1	.	2	.	.	3	4	7
	F	10	1	1	.	.	.	1	.	.	3	4
Senility	M	35	1	34
	F	51	3	48
Other diseases	M	57	10	.	1	.	1	3	6	9	10	17
	F	43	15	.	.	.	4	1	1	2	9	11
Accidents and other external causes	M	9	.	.	.	1	2	.	1	3	.	2
	F	2	.	1	1
All causes	M	339	12	2	2	1	8	9	14	47	82	162
	F	271	16	2	.	1	8	6	12	32	59	135
COUNTY MAYO												
Tuberculosis of respiratory system	M	11	.	.	.	1	.	1	1	4	3	1
	F	2	2
Tuberculosis, other forms	M
	F	2	.	1	.	1
Other infective and parasitic diseases	M	8	2	.	1	.	.	.	1	1	2	1
	F	2	.	.	1	1	.	.
Malignant neoplasms	M	113	.	1	1	1	.	3	8	14	34	51
	F	84	.	.	1	.	1	6	14	20	25	17
Vascular lesions affecting central nervous system	M	82	2	3	9	25	43
	F	77	1	.	2	6	23	45
Diseases of the heart	M	283	.	.	.	1	3	7	11	46	71	144
	F	202	.	.	.	1	.	.	8	14	39	140
Other diseases of the circulatory system	M	59	1	.	2	6	20	30
	F	49	1	1	.	4	11	32
Diseases of the respiratory system	M	52	5	2	3	6	13	23
	F	53	3	1	.	1	.	4	3	11	8	22
Senility	M	144	17	127
	F	140	9	131
Other diseases	M	162	39	4	1	2	4	6	8	28	28	42
	F	115	27	3	1	1	3	3	5	11	16	45
Accidents and other external causes	M	22	.	2	.	3	1	2	3	1	2	8
	F	17	1	2	3	1	3	7
All causes	M	986	46	9	3	8	9	21	40	115	215	470
	F	743	31	7	6	4	6	16	32	68	134	439

TABLE 24.—(continued)—DEATHS IN 1958 CLASSIFIED BY PRINCIPAL GROUPS OF CAUSES, SEX AND AGE, FOR EACH COUNTY AND COUNTY BOROUGH

Cause of death		Age at death										75 years and over
		All ages	Under 1 year	1-4	5-14	15-24	25-34	35-44	45-54	55-64	65-74	
COUNTY ROSCOMMON												
Tuberculosis of respiratory system	M	3	2	.	1	.
	F	4	1	.	2	1	.
Tuberculosis, other forms	M	1	1	.
	F
Other infective and parasitic diseases	M	3	1	1	1	.
	F
Malignant neoplasms	M	65	.	.	1	.	.	1	7	12	22	22
	F	41	.	.	2	.	2	2	3	4	10	18
Vascular lesions affecting central nervous system	M	31	1	6	10	14
	F	41	2	4	5	10	20
Diseases of the heart	M	187	1	2	4	15	49	116
	F	119	2	2	11	18	88
Other diseases of the circulatory system	M	13	.	.	.	1	1	1	.	1	6	3
	F	21	1	1	5	14
Diseases of the respiratory system	M	33	3	.	.	1	1	1	1	7	7	12
	F	23	.	1	3	7	12
Senility	M	45	3	42
	F	46	2	44
Other diseases	M	75	20	.	.	3	2	4	7	6	13	20
	F	49	13	.	1	1	.	4	5	5	5	15
Accidents and other external causes	M	10	1	.	.	1	1	1	1	2	1	2
	F	4	1	3
All causes	M	466	25	.	1	6	6	10	23	50	114	231
	F	348	13	1	3	1	2	9	15	31	59	214
COUNTY SLIGO												
Tuberculosis of respiratory system	M	1	1
	F	1	1
Tuberculosis, other forms	M	1	1
	F	2	1	1	.
Other infective and parasitic diseases	M
	F	2	1	.	.	1
Malignant neoplasms	M	53	.	.	.	1	1	1	6	4	17	23
	F	52	2	3	7	8	14	18
Vascular lesions affecting central nervous system	M	31	.	1	.	.	.	1	.	1	14	14
	F	38	1	3	4	14	16
Diseases of the heart	M	117	2	8	19	33	55
	F	68	2	4	21	41
Other diseases of the circulatory system	M	39	1	6	11	21
	F	32	1	2	2	6	21
Diseases of the respiratory system	M	35	2	2	1	3	8	19
	F	32	1	1	1	1	.	2	.	3	3	20
Senility	M	60	6	54
	F	60	2	58
Other diseases	M	53	10	.	.	.	1	.	2	7	11	22
	F	62	7	1	.	.	4	1	5	15	10	19
Accidents and other external causes	M	21	.	.	.	1	1	4	5	2	4	4
	F	7	.	.	.	1	.	.	1	.	1	4
All causes	M	411	12	3	.	2	4	9	23	42	104	212
	F	356	9	2	1	2	7	8	21	36	72	198

TABLE 24.—(continued)—DEATHS IN 1958 CLASSIFIED BY PRINCIPAL GROUPS OF CAUSES, SEX AND AGE, FOR EACH COUNTY AND COUNTY BOROUGH

Cause of death		Age at death										
		All ages	Under 1 year	1-4	5-14	15-24	25-34	35-44	45-54	55-64	65-74	75 years and over
COUNTY CAVAN												
Tuberculosis of respiratory system	M	6	.	.	.	1	.	1	.	1	2	1
	F	1	1	.	.
Tuberculosis, other forms	M	1	1	.	.	.
	F
Other infective and parasitic diseases	M	2	.	.	.	1	1
	F	2	1	1	.
Malignant neoplasms	M	41	.	.	1	.	.	.	5	6	17	12
	F	38	2	7	10	14	5
Vascular lesions affecting central nervous system	M	61	1	1	2	6	22	29
	F	58	2	6	5	21	24
Diseases of the heart	M	188	3	5	23	67	90
	F	129	3	5	14	30	77
Other diseases of the circulatory system	M	26	1	1	1	8	15
	F	30	1	1	1	9	18
Diseases of the respiratory system	M	43	3	2	1	6	11	20
	F	24	3	2	1	6	12
Senility	M	41	1	40
	F	60	2	58
Other diseases	M	79	16	2	.	.	2	6	2	7	12	32
	F	42	11	1	1	.	1	5	2	4	13	4
Accidents and other external causes	M	18	.	4	.	2	3	.	2	4	2	1
	F	4	1	1	.	.	.	2
All causes	M	506	19	8	1	4	6	12	19	54	142	241
	F	388	15	1	1	.	2	14	23	36	96	200
COUNTY DONEGAL												
Tuberculosis of respiratory system	M	11	2	2	3	4	.
	F	5	2	.	.	2	1	.
Tuberculosis, other forms	M	2	1	.	.	1	.	.
	F	2	1	.	1	.
Other infective and parasitic diseases	M	1	.	1
	F	1	1	.	.
Malignant neoplasms	M	126	1	.	1	3	.	10	13	20	37	41
	F	88	.	.	1	1	.	7	10	21	22	26
Vascular lesions affecting central nervous system	M	96	.	.	.	1	.	2	3	8	30	52
	F	77	1	5	9	14	48
Diseases of the heart	M	270	.	.	1	1	2	4	21	25	67	149
	F	200	2	2	5	14	43	134
Other diseases of the circulatory system	M	37	2	1	2	16	16
	F	42	.	.	1	1	.	.	5	4	12	19
Diseases of the respiratory system	M	57	12	.	2	.	.	1	5	5	6	26
	F	51	4	1	1	.	.	.	3	3	15	24
Senility	M	79	4	75
	F	83	2	81
Other diseases	M	152	29	2	.	2	6	4	10	10	30	59
	F	137	34	.	6	1	4	5	7	13	25	42
Accidents and other external causes	M	27	.	.	2	2	5	4	5	2	6	1
	F	19	.	1	.	2	.	1	.	.	3	12
All causes	M	858	42	3	6	9	14	29	60	76	200	419
	F	705	38	2	9	5	8	16	36	67	138	386

TABLE 24.—(continued)—DEATHS IN 1958 CLASSIFIED BY PRINCIPAL GROUPS OF CAUSES, SEX AND AGE, FOR EACH COUNTY AND COUNTY BOROUGH

Cause of death		Age at death										
		All ages	Under 1 year	1-4	5-14	15-24	25-34	35-44	45-54	55-64	65-74	75 years and over
COUNTY MONAGHAN												
Tuberculosis of respiratory system	M	5	2	.	1	1	1	.
	F	4	2	.	1	.	1
Tuberculosis, other forms	M	2	1	.	1	.	.
	F
Other infective and parasitic diseases	M	2	1	.	1	.
	F	1	1	.	.
Malignant neoplasms	M	57	.	.	1	.	.	3	8	9	19	17
	F	28	.	1	.	.	.	2	7	5	5	8
Vascular lesions affecting central nervous system	M	42	2	7	9	24
	F	34	1	2	1	6	7	17
Diseases of the heart	M	136	3	11	17	38	67
	F	64	1	4	7	21	31
Other diseases of the circulatory system	M	13	3	2	3	5
	F	8	1	.	7
Diseases of the respiratory system	M	21	2	1	3	3	7	5
	F	20	1	1	4	14
Senility	M	18	18
	F	31	1	30
Other diseases	M	63	13	.	.	1	.	2	6	10	12	19
	F	64	13	2	.	.	2	2	11	2	8	24
Accidents and other external causes	M	13	.	2	1	.	1	1	1	.	4	3
	F	9	2	7
All causes	M	372	15	2	2	1	3	11	36	50	94	158
	F	263	14	3	.	.	2	9	24	24	48	139

TABLE 25.—INFANT MORTALITY—DEATHS AT AGES UNDER 4 WEEKS, 4 WEEKS AND UNDER ONE YEAR IN 1958, CLASSIFIED BY SEX AND CAUSE FOR THE PRINCIPAL TOWNS, OTHER URBAN DISTRICTS AND RURAL DISTRICTS.

International List Nos.	Cause of death		Total		Dublin Co. Boro' and Dun Laoghaire Borough		Other County Boroughs		Remaining Principal Towns		Other Urban Districts		All Rural Districts	
			Under 4 weeks	4 weeks and under 1 year	Under 4 weeks	4 weeks and under 1 year	Under 4 weeks	4 weeks and under 1 year	Under 4 weeks	4 weeks and under 1 year	Under 4 weeks	4 weeks and under 1 year	Under 4 weeks	4 weeks and under 1 year
			M	F	M	F	M	F	M	F	M	F	M	F
	All causes	M	813	413	190	99	42	23	26	14	63	23	497	254
		F	587	291	145	81	32	24	21	12	51	10	338	164
010	Tuberculosis of meninges and central nervous system	M	.	1	1
		F	.	1	.	.	.	1
001-008	Tuberculosis, other forms	M
011-019		F	.	3	.	1	2
020-029	Syphilis and its sequelae	M	2	.	1	.	.	.	1
		F
056	Whooping cough	M	.	5	.	.	.	1	4
		F	.	2	2
030-055	Other infective and parasitic diseases	M	4	15	.	4	1	4	3	7
057-138		F	2	9	.	2	.	.	1	.	.	1	1	6
340	Meningitis except meningococcal and tuberculous	M	1	13	.	1	.	3	.	.	.	1	1	8
		F	.	2	.	.	.	1	1
330-334	Other diseases of the nervous system and sense organs	M	.	3	.	.	.	1	2
341-398		F	.	3	3
430-483	Influenza	M	1	10	.	1	1	9
		F	.	8	8
490-493	Pneumonia	M	.	115	.	34	.	5	.	3	.	4	.	69
		F	.	92	.	27	.	5	.	3	.	2	.	55
500-502	Bronchitis	M	2	5	.	.	1	.	.	1	.	.	1	4
		F	1	5	.	2	.	1	.	.	1	.	.	2
470-475	Other diseases of the respiratory system	M	2	4	1	1	.	.	1	3
510-527		F	.	4	.	2	.	.	.	1	.	.	.	1
571, 764	Gastro-enteritis and colitis and diarrhoea of newborn	M	10	46	3	16	.	3	.	.	1	.	6	27
		F	12	34	.	11	1	7	.	.	1	2	10	14
530-570	Other diseases of the digestive system	M	1	8	.	1	.	1	.	.	.	2	1	4
572-587		F	2	7	1	.	.	2	6
750-759	Congenital malformations	M	144	94	43	21	6	3	4	3	8	7	83	60
		F	146	61	45	14	7	7	9	4	12	3	73	33
760-761	Birth injuries	M	123	4	28	.	2	.	8	.	8	1	77	3
		F	69	2	15	.	7	.	2	.	8	.	37	2
762	Post-natal asphyxia and atelectasis	M	129	5	29	.	12	1	3	.	10	.	75	4
		F	69	4	22	3	6	.	1	.	6	.	34	1
763	Pneumonia of newborn	M	91	.	32	.	4	.	4	.	3	.	48	.
		F	52	1	19	1	1	.	.	.	3	.	29	.
765-768	Other infections of newborn	M	12	3	4	1	1	.	.	.	1	.	6	2
		F	10	5	4	3	1	.	5	2
769-0-773-0	Other and ill-defined diseases of early infancy:— Without mention of immaturity	M	59	18	8	3	7	.	1	.	3	1	40	14
		F	48	10	9	3	4	.	.	1	3	1	32	5
769-5-773-5	With mention of immaturity	M	56	3	4	1	2	.	.	.	12	.	38	2
		F	27	2	3	.	.	.	3	.	2	.	19	2
774	Immaturity with mention of any other subsidiary condition	M	3	1	.	.	.	2	.
		F	2	2	.
776	Immaturity unqualified	M	160	11	31	1	7	.	3	1	16	2	103	7
		F	125	6	20	3	4	.	5	2	13	.	83	1
780-2	Convulsions	M	4	7	.	.	.	3	1	1	.	.	3	3
		F	1	4	1	.	.	.	4
	Other causes	M	14	43	6	15	.	2	.	4	.	1	8	21
		F	21	26	8	9	2	2	.	.	.	1	11	14

TABLE 26.—INFANT MORTALITY—TOTAL DEATHS UNDER ONE YEAR OF AGE

Detailed International List Nos.	Cause of death		Total under 1 year	Under 30 mins.	30 mins. and under 1 day	Total under 1 day	Days					
							1	2	3	4	5	6
	All causes	M F	1,231 878	76 75	196 151	272 226	120 92	67 39	52 33	33 21	26 9	26 17
010	Tuberculosis of meninges and central nervous system	M F	1 1	· ·	· ·	· ·	· ·	· ·	· ·	· ·	· ·	· ·
001-008 011-019	Tuberculosis, other forms	M F	· 3	· ·	· ·	· ·	· ·	· ·	· ·	· ·	· ·	· ·
020-029	Syphilis and its sequelae	M F	2 ·	· ·	· ·	· ·	· ·	· ·	· ·	· ·	· ·	· ·
056	Whooping cough	M F	5 2	· ·	· ·	· ·	· ·	· ·	· ·	· ·	· ·	· ·
030-055 057-138	Other infective and parasitic diseases	M F	19 11	· ·	· ·	· ·	· ·	· ·	· ·	· ·	· ·	· ·
340	Meningitis, except meningococcal and tuberculous	M F	14 2	· ·	· ·	· ·	· ·	· ·	· ·	· ·	· ·	· ·
330-334 341-398	Other diseases of the nervous system and sense organs	M F	3 3	· ·	· ·	· ·	· ·	· ·	· ·	· ·	· ·	· ·
480-483	Influenza	M F	11 8	· ·	· ·	· ·	1 ·	· ·	· ·	· ·	· ·	· ·
490-493	Pneumonia	M F	115 92	· ·	· ·	· ·	· ·	· ·	· ·	· ·	· ·	· ·
500-502	Bronchitis	M F	7 6	· ·	· ·	· ·	· ·	· ·	· ·	· ·	· ·	· ·
470-475 510-527	Other diseases of the respiratory system	M F	6 4	· ·	· ·	· ·	1 ·	· ·	· ·	· ·	· ·	· ·
571, 764	Gastro-enteritis, colitis and diarrhoea of newborn	M F	56 46	· ·	· ·	· ·	· ·	· ·	· 1	· ·	· ·	· ·
530-570 572-587	Other diseases of the digestive system	M F	9 9	· ·	· 1	· 1	· ·	· ·	· ·	· ·	· ·	· ·
750	Congenital malformations:— Monstrosity	M F	12 39	4 11	6 14	10 25	2 4	· 6	· 2	· ·	· ·	· 1
751	Spina bifida and meningocele	M F	43 52	3 4	5 5	8 9	5 1	· 4	· 1	· 3	· ·	1 1
752	Congenital hydrocephalus	M F	36 26	1 2	4 4	5 6	2 2	1 1	· ·	1 ·	· ·	· 1
753	Other congenital malformations of nervous system and sense organs	M F	7 3	· ·	2 ·	2 ·	1 1	· ·	1 ·	1 ·	· 1	· ·
754	Congenital malformations of circulatory system	M F	81 55	1 3	4 6	5 9	7 5	7 2	4 5	2 2	3 ·	2 2
755	Cleft palate and harelip	M F	1 1	· ·	· ·	· ·	· ·	· ·	· ·	· ·	· ·	· ·
756	Congenital malformations of digestive system	M F	33 15	· ·	1 ·	1 ·	· 1	1 ·	1 ·	1 1	1 1	· 1
757	Congenital malformations of genito-urinary system	M F	2 2	· ·	· ·	· ·	· ·	· ·	· ·	· ·	· ·	· ·
758	Congenital malformations of bone and joint	M F	2 2	· ·	· 1	· 1	· 1	· ·	· ·	· ·	· ·	· 1
759	Other and unspecified congenital malformations	M F	21 12	· 1	6 4	6 5	3 1	2 ·	2 2	· 1	· ·	· ·
760-0	Intracranial and spinal injury at birth:— Without mention of immaturity	M F	60 23	6 2	12 6	18 8	11 3	10 3	6 ·	4 1	3 ·	· 3
760-5	With immaturity	M F	29 19	1 ·	6 8	7 8	5 5	1 2	3 1	3 ·	· 2	4 ·
761-0	Other birth injury:— Without mention of immaturity	M F	26 14	12 8	7 4	19 12	4 2	3 ·	· ·	· ·	· ·	· ·
761-5	With immaturity	M F	12 15	4 5	4 7	8 12	1 1	3 1	· ·	· ·	· ·	· ·

IN 1958, CLASSIFIED BY SEX, AGE AND CAUSE (INTERNATIONAL DETAILED LIST).

Total under 7	7-13	14-20	21-27	Total under 4 weeks	Months											Detailed Inter-national List Nos.
					4 weeks & under 2 months	2	3	4	5	6	7	8	9	10	11	
596 487	86 53	93 52	43 45	818 587	121 87	78 46	49 39	41 35	22 17	35 13	9 15	15 8	7 14	16 8	20 9	
.	1	1	.	.	.	010
.	1	.	1	1	001-008 011-019
.	.	1	1	2	020-029
.	1	1	1	1	.	1	1	1	.	.	.	056
.	.	3 2	1	4 2	5 4	1 1	2 1	1 1	1 1	2 1	2 2	.	.	1	1	030-055 057-138
.	.	1	.	1	1	2 1	1	3 1	2	1	.	1	.	2	.	340
.	1	1	1	330-334 341-398
1	.	.	.	1	2 3	1	2 1	.	1	1	1	1	1	1	1	480-483
.	28 24	30 15	10 19	12 10	8 6	12 3	1 5	6 1	1 3	2 2	5 4	490-493
.	1	.	1	2 1	1	1	1	.	1	1	1	500-502
1	.	1	.	2	2	.	1	1	.	2	.	2	.	.	.	470-475 510-527
1	2 2	2 5	6 4	10 12	23 11	4 10	4 3	5 5	2 1	5 2	1 1	.	.	2 1	.	571, 764
1	.	1	1	1 2	1 2	.	1	1	1	1	1	1	1	2	.	530-570 572-587
12 38	.	.	.	12 39	750
14 19	3 6	10 5	.	27 34	2 6	2 2	4 1	2 2	1 1	.	1 2	.	1 2	2 1	1 1	751
9 10	3	3 4	2 2	17 16	4 2	4 1	4 2	2 2	1 1	2	.	1 1	.	1 1	.	752
5 2	.	.	.	5 2	.	1	1	753
30 25	9 2	5 2	1 5	45 34	8 6	6 3	5 3	7 5	1 2	3	.	.	2 2	1	3	754
.	1	1	.	.	755
5 4	4 1	7 1	2 2	18 8	6 3	4 2	2 1	.	1	.	1	.	1	1	.	756
.	1	2	.	2 1	.	1	757
1 2	.	.	.	1 2	.	1	758
13 9	2 1	1	1	17 10	1	1 1	1	759
52 18	3 2	2 2	.	57 22	1	1 1	1	760-0
23 18	4	.	1	28 18	1	1	760-5
26 14	.	.	.	26 14	761-0
12 14	.	.	1	12 15	761-5

TABLE 26.—(continued)—INFANT MORTALITY—TOTAL DEATHS UNDER ONE YEAR OF

Detailed International List Nos.	Cause of death	Total under 1 year	Under 30 mins.	30 mins. and under 1 day	Total under 1 day	Days						
						1	2	3	4	5	6	
762·0	Post-natal asphyxia and atelectasis:— Without mention of immaturity	M	61	8	16	24	11	3	6	3	1	2
		F	42	9	14	23	10	1	3	1	.	1
762·5	With immaturity	M	73	7	25	32	17	8	6	3	1	1
		F	31	1	11	12	5	2	2	.	.	.
763·0	Pneumonia of newborn:— Without mention of immaturity	M	64	.	1	1	1	2	2	1	1	3
		F	43	.	2	2	.	.	5	1	.	1
763·5	With immaturity	M	27	.	2	2	1	1	3	1	2	2
		F	10	1	.	1	.
765·0	Ophthalmia neonatorum:— Without mention of immaturity	M
		F
766·0	Pemphigus neonatorum:— Without mention of immaturity	M	2	1
		F	3
767·0	Umbilical sepsis:— Without mention of immaturity	M
		F	1
767·5	With immaturity	M
		F	1
768·0	Other sepsis of newborn:— Without mention of immaturity	M	10	1	.	.	.
		F	10
768·5	With immaturity	M	3
		F
769·0– 769·4	Neonatal disorders arising from certain diseases of the mother during pregnancy:— Without mention of immaturity	M	7	2	1	3	2	1
		F	1	.	1	1
769·5– 769·9	With immaturity	M	5	.	1	1	2	1
		F	5	1	.	1	2	.	1	.	.	.
770·0– 770·2	Haemolytic disease of newborn (erythroblastosis):— Without mention of immaturity	M	24	1	5	6	3	2	2	3	2	1
		F	23	3	9	12	3	.	3	.	.	.
770·5– 770·7	With immaturity	M	6	.	2	2	.	.	2	.	.	1
		F	4	.	.	.	3	1
771·0	Haemorrhagic disease of newborn:— Without mention of immaturity	M	5	.	1	1	1
		F	3	1	.	.	.
771·5	With immaturity	M	4	1	.	1	.
		F
772·0	Nutritional maladjustment:— Without mention of immaturity	M	3
		F
772·5	With immaturity	M
		F	1
773·0	Ill-defined diseases of early infancy:— Without mention of immaturity	M	38	3	3	6	4	1	3	1	.	1
		F	31	4	4	8	4	3	1	.	.	1
773·5	With immaturity	M	44	6	10	16	5	5	3	3	3	1
		F	19	1	8	9	2	.	2	1	1	1
774	Immaturity with mention of any other subsidiary condition	M	3	1	.	1	1
		F	2	.	.	.	1	1
776	Immaturity unqualified	M	171	11	70	81	28	14	6	6	5	5
		F	131	15	42	57	30	11	2	8	3	3
780·2	Convulsions	M	11	.	.	.	1	.	.	.	2	.
		F	5
Other causes		M	57	5	2	7	.	1	.	.	1	.
		F	47	5	.	5	5	1	1	1	.	1

AGE IN 1958, CLASSIFIED BY SEX, AGE AND CAUSE (INTERNATIONAL DETAILED LIST).

Total under 7	7-13	14-20	21-27	Total under 4 weeks	Months											Detailed International List Nos.
					4 weeks & under 2 months	2	3	4	5	6	7	8	9	10	11	
50	3	2	2	57	.	1	1	.	.	.	1	.	.	.	1	762.0
39	1	2	.	42	.	1	762.5
68	1	3	.	72	.	.	1	763.0
21	3	3	.	27	2	.	2	763.5
11	18	26	9	64	765.0
9	16	10	8	43	766.0
12	6	6	3	27	767.0
2	1	1	5	9	1	767.5
.	768.0
1	.	1	.	2	768.5
.	.	.	2	2	1	769.0
.	1	.	.	1	769.5
.	1	.	.	1	769.9
1	4	2	.	7	2	1	770.0
.	1	3	2	6	2	2	770.5
.	1	1	1	3	770.9
6	1	.	.	7	771.0
1	.	.	.	1	771.5
4	.	.	1	5	772.0
4	.	.	1	5	772.5
19	1	1	.	21	3	773.0
18	4	.	1	23	773.5
5	.	.	1	6	774
4	.	.	.	4	776
2	2	.	.	4	1	1	780.2
1	.	.	.	1	.	1	780.2
2	1	.	1	4	780.2
.	1	.	.	1	2	780.2
.	1	780.2
16	2	3	5	26	8	2	2	780.2
17	1	4	1	23	3	1	1	1	1	1	.	780.2
36	2	2	1	41	2	.	1	780.2
16	1	1	.	18	1	780.2
2	.	1	.	3	780.2
2	.	.	.	2	780.2
145	10	3	2	160	8	3	780.2
114	5	3	3	125	5	.	1	780.2
3	.	1	.	4	1	2	.	2	1	.	.	1	.	.	.	780.2
.	.	1	.	1	1	.	1	1	.	.	1	780.2
9	2	2	1	14	10	7	6	4	2	4	.	2	1	2	5	780.2
14	2	2	3	21	5	2	3	3	4	2	3	1	1	1	2	780.2

TABLE 27.—INFANT MORTALITY—DEATHS OF ILLEGITIMATE CHILDREN IN 1958 UNDER ONE YEAR OF AGE, CLASSIFIED BY SEX, AGE AND CAUSE.

Inter- national List Nos.	Cause of death	Total under 1 year	Days			Total under 4 weeks	Months			
			Under 1 day	1 and under 7	7 and under 28		4 weeks and under 3 months	3 months and under 6 months	6 months and under 12 months	
	All Causes	M F	39 32	5 10	6 3	6 8	17 21	12 4	6 6	4 1
010	Tuberculosis of meninges and central nervous system	M F
001-008 011-019	Tuberculosis, other forms	M F
020-029	Syphilis and its sequelae	M F
056	Whooping cough	M F
030-055 057-138	Other infective and parasitic diseases	M F	3 1	2 .	1 1	. .
340	Meningitis except mening- ococcal and tuberculous	M F	1	1
330-334 341-398	Other diseases of the nervous system and sense organs	M F
480-483	Influenza	M F	1	1 .
490-493	Pneumonia	M F	4 1	1 1	3 .
500-502	Bronchitis	M F
470-475 510-527	Other diseases of the respiratory system	M F
571, 764	Gastro-enteritis and colitis and diarrhoea of newborn	M F
530-570 572-587	Other diseases of the digestive system	M F
750-759	Congenital malformations	M F	12 12	. 3	. .	3 3	3 6	6 2	3 4	. .
760, 761	Birth injuries	M F	4 2	1 1	2 1	1 .	4 2
762	Post-natal asphyxia and atelectasis	M F	4 1	2 .	2 .	. 1	4 1
763	Pneumonia of newborn	M F	2 2	2 2	2 2
765-768	Other infections of newborn	M F	1	1
769.0- 773.0	Other and ill-defined diseases of early infancy:— Without mention of immaturity	M F	2 2	. .	1 .	. 1	1 1	1 1
769.5- 773.5	With mention of immaturity	M F
774	Immaturity with mention of any other subsidiary condition	M F
776	Immaturity unqualified	M F	1 2	. 1	1 1	. .	1 2
780.2	Convulsions	M F
	Other causes	M F	4 9	2 5	. 1	. 1	2 7	1 1	1 .	. 1

TABLE 28.—INFANT MORTALITY—DEATHS AT AGES UNDER 4 WEEKS and 4 WEEKS AND UNDER ONE YEAR IN 1958, CLASSIFIED BY SEX AND CAUSE, FOR EACH COUNTY AND COUNTY BOROUGH

Detailed International List Nos.	Cause of death		TOTAL		LEINSTER		MUNSTER		CONNACHT		ULSTER (part of)	
			Under 4 weeks	4 weeks and under 1 year	Under 4 weeks	4 weeks and under 1 year	Under 4 weeks	4 weeks and under 1 year	Under 4 weeks	4 weeks and under 1 year	Under 4 weeks	4 weeks and under 1 year
			M	F	M	F	M	F	M	F	M	F
	All causes		818	418	439	211	235	117	96	57	48	28
			587	291	298	148	168	97	76	24	45	22
010	Tuberculosis of meninges and central nervous system	M	.	1	.	1
		F	.	1	.	.	.	1
001-008 011-019	Tuberculosis, other forms	M
		F	.	3	.	1	.	1	.	1	.	.
020-029	Syphilis and its sequelae	M	2	.	1	.	1
		F
056	Whooping cough	M	.	5	.	.	.	5
		F	.	2	.	1	.	1
030-055 057-138	Other infective and parasitic diseases	M	4	15	1	8	1	6	2	1	.	.
		F	2	9	.	4	1	3	1	1	.	1
340	Meningitis except meningococcal and tuberculous	M	1	13	1	3	.	6	.	2	.	2
		F	.	2	.	.	.	1	.	.	.	1
330-334 341-398	Other diseases of the nervous system and sense organs	M	.	3	.	1	.	1	.	1	.	.
		F	.	3	.	.	.	1	.	1	.	1
480-483	Influenza	M	1	10	.	3	1	2	.	2	.	3
		F	.	8	.	.	.	6	.	1	.	1
490-493	Pneumonia	M	.	115	.	61	.	28	.	14	.	12
		F	.	92	.	52	.	26	.	8	.	6
500-502	Bronchitis	M	2	5	.	2	1	.	.	2	1	1
		F	1	5	.	2	1	3
470-475 510-527	Other diseases of the respiratory system	M	2	4	2	2	.	.	.	2	.	.
		F	.	4	.	3	.	.	.	1	.	.
571, 764	Gastro-enteritis, colitis and diarrhoea of newborn	M	10	46	8	28	2	12	.	5	.	1
		F	12	34	6	20	6	11	.	1	.	2
530-570 572-587	Other diseases of the digestive system	M	1	8	.	3	1	3	.	.	.	2
		F	2	7	.	2	2	3	.	1	.	1
750-759	Congenital malformations	M	144	94	86	49	40	26	11	14	7	5
		F	146	61	81	30	32	22	21	4	12	5
760, 761	Birth injuries	M	123	4	61	2	34	2	20	.	8	.
		F	69	2	33	1	24	1	9	.	3	.
762	Postnatal asphyxia and atelectasis	M	129	5	71	1	40	3	11	1	7	.
		F	69	4	40	4	20	.	5	.	4	.
763	Pneumonia of newborn	M	91	.	59	.	20	.	10	.	2	.
		F	52	1	35	1	11	.	1	.	5	.
765-768	Other infections of newborn	M	12	3	9	1	2	1	.	1	1	.
		F	10	5	9	4	1	1
	Other and ill-defined diseases of early infancy:—											
769·0- 773·0	Without mention of immaturity	M	59	18	28	9	17	6	9	3	5	.
		F	48	10	14	4	21	3	10	2	3	1
769·5- 773·5	With mention of immaturity	M	56	3	29	2	22	1	3	.	2	.
		F	27	2	12	1	8	1	7	.	.	.
774	Immaturity with mention of any other subsidiary condition	M	3	.	1	.	2
		F	2	.	2
776	Immaturity unqualified	M	160	11	72	4	49	5	26	1	13	1
		F	125	6	55	3	34	3	19	.	17	.
780·2	Convulsions	M	4	7	.	2	1	4	2	1	1	.
		F	1	4	.	1	1	1	.	1	.	1
	Other causes	M	14	43	10	29	1	6	2	7	1	1
		F	21	26	11	14	6	9	3	2	1	1

TABLE 28.—(continued)—INFANT MORTALITY—DEATHS AT AGES UNDER 4 WEEKS AND 4 WEEKS AND UNDER ONE YEAR IN 1958, CLASSIFIED BY SEX AND CAUSE, FOR EACH COUNTY AND COUNTY BOROUGH

CARLOW COUNTY		DUBLIN CO. BOROUGH		DUN LAOGHAIRE BOROUGH		DUBLIN CO. (remainder of)		KILDARE COUNTY		KILKENNY COUNTY		LAOIS COUNTY		Detailed International List Nos.
Under 4 weeks	4 weeks and under 1 year	Under 4 weeks	4 weeks and under 1 year	Under 4 weeks	4 weeks and under 1 year	Under 4 weeks	4 weeks and under 1 year	Under 4 weeks	4 weeks and under 1 year	Under 4 weeks	4 weeks and under 1 year	Under 4 weeks	4 weeks and under 1 year	
15	8	177	94	13	5	52	29	31	8	15	6	11	6	010
13	3	186	80	9	1	33	11	14	3	10	3	4	9	
.	001-008
.	.	.	1	011-019
.	.	1	020-029
.	056
.	1	.	4	1	.	1	.	.	030-055
.	.	.	2	057-138
.	1	.	1	340
.	1	330-334
.	341-398
.	1	1	.	.	480-483
.	2	.	34	.	.	.	6	.	3	.	1	.	3	490-493
.	1	.	26	.	1	.	5	.	.	.	1	.	3	
.	.	.	2	.	.	.	1	.	1	500-502
.	.	1	.	.	.	1	2	.	.	470-475
.	.	.	2	510-527
.	.	3	16	.	.	1	5	1	1	1	.	.	1	571, 764
1	.	.	11	.	.	1	4	
.	.	.	1	1	530-570
.	1	572-587
.	2	40	20	3	1	12	7	7	1	2	.	1	1	750-759
1	.	40	14	5	.	6	3	2	.	2	.	.	2	
.	.	26	.	2	.	8	.	4	.	1	.	2	.	760, 761
3	.	15	.	.	.	5	.	2	1	.	.	1	.	
.	1	29	.	.	.	10	.	6	.	3	.	5	.	762
.	.	20	3	2	.	4	.	2	.	4	.	1	.	
.	.	26	.	6	.	7	.	3	763
2	.	19	1	.	.	5	.	1	.	1	.	1	.	
.	.	4	1	3	765-768
.	.	4	3	.	.	1	.	1	1	
.	2	8	2	.	1	1	1	3	.	1	1	2	1	769-0-
1	.	9	3	.	.	1	.	1	773-0
4	1	4	1	.	.	3	.	.	.	1	.	1	.	769-5-
5	.	3	1	.	.	1	.	.	773-5
.	774
.	1	
.	2	29	1	2	.	8	2	4	.	6	.	.	.	776
.	.	19	3	1	.	9	.	4	.	3	.	1	.	
.	1	780-2
.	
1	.	6	14	.	1	1	5	
.	.	7	9	1	.	.	3	.	.	.	1	.	.	

TABLE 28.—(continued)—INFANT MORTALITY—DEATHS AT AGES UNDER 4 WEEKS AND 4 WEEKS AND UNDER ONE YEAR IN 1958, CLASSIFIED BY SEX AND CAUSE, FOR EACH COUNTY AND COUNTY BOROUGH

Detailed International List Nos.	Cause of death		LONGFORD COUNTY		LOUTH COUNTY		MEATH COUNTY		OFFALY COUNTY		WEST-MEATH COUNTY	
			Under 4 weeks	4 weeks and under 1 year	Under 4 weeks	4 weeks and under 1 year	Under 4 weeks	4 weeks and under 1 year	Under 4 weeks	4 weeks and under 1 year	Under 4 weeks	4 weeks and under 1 year
			M	F	M	F	M	F	M	F	M	F
	All causes		9	4	14	13	9	12	24	4	31	4
			12	3	11	9	10	3	11	4	14	9
010	Tuberculosis of meninges and central nervous system	M
		F
001-008	Tuberculosis, other forms	M
011-019		F
020-029	Syphilis and its sequelae	M
		F
056	Whooping cough	M
		F
030-055	Other infective and parasitic diseases	M	.	.	.	1
057-138		F	1	.	.	.
340	Meningitis except meningococcal and tuberculous	M	1	.	1	.
		F
330-334	Other diseases of the nervous system and sense organs	M
341-398		F
480-483	Influenza	M
		F
490-493	Pneumonia	M	.	1	.	2	.	4	.	.	.	2
		F	.	1	.	4	.	1	.	3	.	4
500-502	Bronchitis	M
		F
470-475	Other diseases of the respiratory system	M
510-527		F	.	.	.	1
571, 764	Gastro-enteritis, colitis and diarrhoea of newborn	M	1	2	.	2	.	.
		F	1	2	.	.	2
530-570	Other diseases of the digestive system	M
572-587		F	.	.	.	1
750-759	Congenital malformations	M	3	1	1	4	1	4	3	.	2	1
		F	3	2	6	3	5	1	4	.	2	1
760, 761	Birth injuries	M	.	.	7	.	1	.	5	.	4	1
		F	1	.	1	.	1	.	2	.	2	.
762	Postnatal asphyxia and atelectasis	M	.	.	1	.	.	.	2	.	7	.
		F	.	.	2	.	1	1	1	.	1	.
763	Pneumonia of newborn	M	3	.	1	.	3	.	3	.	1	.
		F	2	.	.	.	1	.	.	.	1	.
765-768	Other infections of newborn	M	.	.	1	.	.	.	1	.	.	.
		F	2	1	.	.	.
769.0-773.0	Other and ill-defined diseases of early infancy:— Without mention of immaturity	M	.	.	1	.	1	1	2	.	4	.
		F	2	1
769.5-773.5	With mention of immaturity	M	2	.	.	.	1	.	5	.	3	.
		F
774	Immaturity with mention of any other subsidiary condition	M	1
		F	1
776	Immaturity unqualified	M	.	1	1	.	1	.	3	.	9	.
		F	2	.	.	.	2	.	1	.	6	.
780.2	Convulsions	M	.	.	.	1	.	.	.	1	.	.
		F
.	Other causes	M	.	1	1	5	.	1
		F	.	.	2	1

TABLE 28.—(continued)—INFANT MORTALITY—DEATHS AT AGES UNDER 4 WEEKS AND 4 WEEKS AND UNDER ONE YEAR IN 1958, CLASSIFIED BY SEX AND CAUSE, FOR EACH COUNTY AND COUNTY BOROUGH

WEXFORD COUNTY		WICKLOW COUNTY		CLARE COUNTY		CORK CO. BOROUGH		CORK COUNTY		KERRY COUNTY		LIMERICK CO. BOROUGH		Detailed International List Nos.
Under 4 weeks	4 weeks and under 1 year	Under 4 weeks	4 weeks and under 1 year	Under 4 weeks	4 weeks and under 1 year	Under 4 weeks	4 weeks and under 1 year	Under 4 weeks	4 weeks and under 1 year	Under 4 weeks	4 weeks and under 1 year	Under 4 weeks	4 weeks and under 1 year	
23 14	8 2	15 7	10 8	15 18	11 6	17 15	10 12	51 39	26 26	29 21	22 6	17 11	8 9	
.	1	1	010
.	001-008 011-019
.	1	.	.	.	020-029
.	.	.	1	.	.	.	1	.	2 1	.	1	.	.	056
1	.	.	1	1	.	.	.	1	3 1	.	1	.	.	030-055 057-138
.	1	.	3	.	1	.	1	.	.	340
.	1	330-334 341-398
.	1	2	.	2 1	.	.	480-483
.	1	.	2 2	.	4 2	.	2 3	.	4 6	.	4 2	.	2 1	490-493
.	1	500-502
.	470-475 510-527
1	2	1	1	1	1	.	4	2	2	.	3 1	1	3	571, 764
.	.	.	1	1	2 2	.	1	.	1	530-570 572-587
8 3	4	3 2	3 4	4 4	2 1	1 5	2 4	10 4	8 6	7 4	6	4 2	3	750-759
1	.	.	1	1 3	.	2 3	.	8 6	5	5 1	1	.	2	760, 761
1 2	.	3	.	4	.	4 1	1	13 6	1	2 2	.	6 4	.	762
2 1	.	1	.	2 2	.	3 1	.	3 2	.	1 3	.	1	.	763
.	1	.	1	765-768
2	.	3	.	1 1	1 1	1 2	.	2 3	2 1	2 5	.	4 2	.	769·0- 773·0
3 3	.	2	.	1 1	.	1	.	4 2	1	2 3	1	1	.	769·5- 773·5
.	.	.	.	1	1	.	.	.	774
4 3	.	3 4	.	3 3	2	4 2	.	9 10	.	6 2	1 1	1	.	776
.	1	1	.	.	3	780·2
1 1	.	.	2	.	.	1	1	3	6	1	2	.	1 1	

TABLE 28.—(continued)—INFANT MORTALITY—DEATHS AT AGES UNDER 4 WEEKS AND 4 WEEKS AND UNDER ONE YEAR IN 1958, CLASSIFIED BY SEX AND CAUSE, FOR EACH COUNTY AND COUNTY BOROUGH

Detailed International List Nos.	Cause of death		LIMERICK COUNTY		TIPPERARY CO., N.R.		TIPPERARY CO., S.R.		WATER-FORD CO. BOROUGH		WATER-FORD COUNTY	
			Under 4 weeks	4 weeks and under 1 year	Under 4 weeks	4 weeks and under 1 year	Under 4 weeks	4 weeks and under 1 year	Under 4 weeks	4 weeks and under 1 year	Under 4 weeks	4 weeks and under 1 year
			M	F	M	F	M	F	M	F	M	F
	All Causes	M	22	13	31	12	30	7	8	5	15	3
		F	14	12	16	11	21	7	6	4	7	4
010	Tuberculosis of meninges and central nervous system	M
		F
001-008	Tuberculosis, other forms	M
011-019		F	1
020-029	Syphilis and its sequelae	M
		F
056	Whooping cough	M	.	1
		F
030-055	Other infective and parasitic diseases	M	.	.	.	1	1
057-138		F	.	.	.	1	.	1
340	Meningitis except meningococcal and tuberculous	M
		F	1	.	.
330-334	Other diseases of the nervous system and sense organs	M	1	.
341-398		F
480-483	Influenza	M	1
		F	.	2	1
490-493	Pneumonia	M	.	2	.	8	.	1	.	1	.	.
		F	.	7	.	3	.	1	.	1	.	.
500-502	Bronchitis	M	1	.	.	.
		F	.	.	.	1	.	.	.	1	1	.
470-475	Other diseases of the respiratory system	M
510-527		F
571, 764	Gastro-enteritis, colitis and diarrhoea of newborn	M	.	3	1	2	.	.
		F	.	.	2	1	.	1	.	.	1	1
530-570	Other diseases of the digestive system	M
572-587		F	.	.	1	.	.	1
750-759	Congenital malformations	M	5	2	5	.	2	4	1	1	1	1
		F	3	3	5	3	5	1	.	.	.	1
760, 761	Birth injuries	M	4	1	6	.	4	.	.	.	4	.
		F	2	.	1	1	3	.	2	.	1	.
762	Postnatal asphyxia and atelectasis	M	2	1	2	.	6	.	2	.	3	.
		F	2	.	1	.	.	.
763	Pneumonia of newborn	M	1	.	4	.	3	.	.	.	2	.
		F	1	.	.	.	2
765-768	Other infections of newborn	M	.	.	.	1
		F	1
	Other and ill-defined diseases of early infancy:—											
769-0-	Without mention of immaturity	M	2	1	2	2	1	.	2	.	.	.
773-0		F	2	.	2	.	2	1	.	.	2	.
769-5-	With mention of immaturity	M	4	.	1	.	6	.	.	.	2	.
773-5		F	1	.	.	.	1
774	Immaturity with mention of any other subsidiary condition	M
		F
776	Immaturity unqualified	M	3	.	10	.	8	1	2	.	3	1
		F	5	.	3	1	5	.	2	1	2	.
780-2	Convulsions	M	.	1
		F	.	.	1
	Other causes	M	.	1	.	.	.	1
		F	.	.	1	.	.	.	1	.	.	1

TABLE 28.—(continued)—INFANT MORTALITY—DEATHS AT AGES UNDER 4 WEEKS AND 4 WEEKS AND UNDER ONE YEAR IN 1958, CLASSIFIED BY SEX AND CAUSE, FOR EACH COUNTY AND COUNTY BOROUGH

GALWAY COUNTY		LEITRIM COUNTY		MAYO COUNTY		ROS-COMMON COUNTY		SLIGO COUNTY		CAVAN COUNTY		DONEGAL COUNTY		MONAGHAN COUNTY		Detailed International List Nos.
Under 4 weeks	4 weeks and under 1 year	Under 4 weeks	4 weeks and under 1 year	Under 4 weeks	4 weeks and under 1 year	Under 4 weeks	4 weeks and under 1 year	Under 4 weeks	4 weeks and under 1 year	Under 4 weeks	4 weeks and under 1 year	Under 4 weeks	4 weeks and under 1 year	Under 4 weeks	4 weeks and under 1 year	
35 22	23 9	8 13	4 3	33 25	13 6	14 10	11 3	6 6	6 3	11 10	8 5	26 24	16 14	11 11	4 3	
.	010
.	1	001-008 011-019
.	020-029
.	056
1	1	.	.	1	1	1	1	030-055 057-138
.	1	.	1	.	1	.	1	.	.	340
.	1	1	330-334 341-398
.	1 1	.	.	.	1	3 1	.	.	480-483
.	3 3	.	2 1	.	4 3	.	3	.	2 1	.	3 3	.	8 3	.	1	490-493
.	2	1	.	.	1	500-502
.	2 1	470-475 510-527
.	3	.	.	.	2	1 1	.	1 1	.	.	571, 764
.	1	.	.	.	1	.	1 1	.	.	530-570 572-587
3 8	4	5 6	1	1 5	4 2	2 1	4 1	1	2	1 2	2	3 5	2 4	3 5	1 1	750-759
11 3	.	1	.	7 4	.	2	.	1	.	2 1	.	4 2	.	2	.	760, 761
7 2	.	1 1	.	2 1	.	1	1	1	.	3	.	4 4	.	.	.	762
6 1	.	.	.	2	.	1	.	1	.	1 1	.	1 3	.	1	.	763
.	1	.	.	1	.	.	1	.	.	765-768
3 3	1 2	1 2	1	3 3	.	2 2	.	.	1	1 1	.	3 2	.	1	.	769·0- 773·0
1 1	.	1	.	1 4	.	2	1	.	1	.	769·5- 773·5
.	774
3 3	.	1	.	14 7	.	5 4	1	4 4	.	2 5	.	8 7	.	3 5	1	776
.	.	.	1 1	2	1	1	.	.	780·2
1	6 1	2	.	1	1 1	1	1	1 1	1	.	

TABLE 29.—DEATHS REGISTERED IN 1958 IN RESPECT OF THE RESIDENT POPULATION OF EACH COUNTY AND COUNTY BOROUGH, SHOWING THE NUMBERS REGISTERED EACH QUARTER.

Area	1st Quarter		2nd Quarter		3rd Quarter		4th Quarter		Year	
	Males	Females	Males	Females	Males	Females	Males	Females	Males	Females
Total	5,507	4,777	4,833	4,137	3,820	3,279	4,335	3,560	18,495	15,753
Carlow	62	43	58	47	55	43	50	52	225	185
Dublin Co. Borough	860	827	642	689	564	556	662	640	2,728	2,712
Dun Laoghaire Boro'	78	85	61	67	51	53	58	74	248	279
Dublin Co. (remainder)	181	135	147	129	103	89	147	126	578	479
Kildare	138	100	115	59	71	60	92	53	416	272
Kilkenny	132	82	135	109	100	59	88	84	455	334
Laois	101	65	72	59	74	50	87	65	334	239
Longford	75	62	84	59	46	40	59	42	264	203
Louth	117	107	93	112	96	73	95	79	401	371
Meath	135	105	118	87	84	71	99	68	436	331
Offaly	93	69	83	63	83	49	80	60	339	241
Westmeath	125	93	100	87	59	65	78	56	362	301
Wexford	151	151	156	136	121	115	135	120	563	522
Wicklow	122	100	89	81	68	56	103	70	382	307
Leinster	2,370	2,024	1,953	1,784	1,575	1,379	1,833	1,589	7,731	6,776
Clare	151	129	139	98	103	84	144	91	537	402
Cork Co. Borough ...	151	182	130	124	91	108	121	134	493	548
Cork County	518	447	467	355	377	317	414	325	1,776	1,444
Kerry	244	226	206	175	145	161	179	128	774	690
Limerick Co. Borough	88	69	68	58	56	53	56	65	268	245
Limerick County ...	170	158	186	136	134	103	118	113	608	510
Tipperary, N.R. ...	135	98	117	89	86	61	100	77	438	325
Tipperary, S.R. ...	167	133	138	138	113	93	130	96	548	460
Waterford Co. Borough	36	59	37	35	42	40	39	34	154	168
Waterford County ...	77	74	86	70	59	66	70	67	292	277
Munster	1,737	1,575	1,574	1,278	1,206	1,086	1,371	1,130	5,838	5,069
Galway	290	241	253	263	208	161	237	169	988	834
Leitrim	95	65	107	80	74	64	63	62	339	271
Mayo	259	216	257	198	199	141	221	188	936	743
Roscommon	130	113	124	105	103	79	109	51	466	348
Sligo	115	93	102	97	90	79	104	87	411	356
Connacht	889	728	843	743	674	524	734	557	3,140	2,552
Cavan	150	128	131	98	104	77	121	85	506	388
Donegal	260	229	216	161	190	169	192	146	858	705
Monaghan	101	93	116	73	71	44	84	53	372	263
Ulster (part of) ...	511	450	463	332	365	290	397	234	1,736	1,356

TABLE 30.—BIRTHS REGISTERED IN 1958 IN RESPECT OF THE RESIDENT POPULATION OF EACH COUNTY AND COUNTY BOROUGH, SHOWING THE NUMBERS REGISTERED EACH QUARTER.

Area	1st Quarter		2nd Quarter		3rd Quarter		4th Quarter		Year	
	Males	Females	Males	Females	Males	Females	Males	Females	Males	Females
Total	7,495	7,227	8,133	7,833	7,554	7,232	7,316	6,670	30,498	29,012
Carlow	114	97	115	116	96	98	100	101	425	412
Dublin Co. Borough	1,571	1,488	1,610	1,569	1,540	1,451	1,462	1,321	6,183	5,829
Dun Laoghaire Boro'	106	129	144	126	113	114	104	100	467	469
Dublin Co. (remainder)	401	420	512	476	425	455	463	383	1,801	1,734
Kildare	181	202	196	217	190	188	192	188	759	795
Kilkenny	157	153	189	189	155	128	142	133	643	603
Laois	102	116	106	123	151	120	138	112	497	471
Longford	63	72	89	84	79	71	77	65	308	292
Louth	183	175	212	239	188	172	172	156	755	742
Meath	168	153	194	180	171	159	170	164	703	656
Offaly	126	121	167	147	148	130	147	123	588	521
Westmeath	164	135	163	150	147	150	152	133	626	568
Wexford	205	195	237	224	257	229	218	205	917	853
Wicklow	158	151	188	190	161	159	161	138	668	638
Leinster	3,699	3,607	4,122	4,030	3,821	3,624	3,698	3,322	15,340	14,583
Clare	171	165	179	186	178	197	193	178	721	726
Cork Co. Borough ...	246	212	252	256	220	242	205	191	923	901
Cork County	623	619	648	665	676	592	570	483	2,517	2,359
Kerry	297	286	308	260	254	281	240	238	1,099	1,065
Limerick Co. Borough	164	159	202	153	165	143	143	126	674	581
Limerick County ...	225	180	232	224	206	213	234	211	897	827
Tipperary, N.R. ...	147	147	162	134	158	155	143	150	610	587
Tipperary, S.R. ...	213	204	224	198	146	197	213	196	796	795
Waterford Co. Borough	77	63	98	89	80	98	85	70	340	320
Waterford County ...	98	105	102	102	111	110	95	89	406	406
Munster	2,261	2,140	2,407	2,267	2,194	2,228	2,121	1,932	8,983	8,567
Galway	402	340	400	384	414	384	386	347	1,602	1,455
Leitrim	77	73	95	85	76	68	72	55	320	281
Mayo	299	303	316	267	321	265	276	285	1,212	1,120
Rosecommon	122	151	137	131	138	130	138	122	535	534
Sligo	145	111	133	141	100	102	143	114	521	468
Connacht	1,045	978	1,081	1,008	1,049	949	1,015	923	4,190	3,858
Cavan	123	133	136	161	133	126	124	121	516	541
Donegal	249	257	256	256	234	234	272	260	1,011	1,007
Monaghan	118	112	131	111	123	121	86	112	458	456
Ulster (part of) ...	490	502	523	528	490	481	482	493	1,935	2,004

TABLE 31.—BIRTHS REGISTERED IN 1958 IN EACH COUNTY AND COUNTY BOROUGH SHOWING PLACE OF OCCURRENCE AND AREAS OF NORMAL RESIDENCE.

Area	Number registered		Transferred from area		Transferred to area		Net number	
	Hospital*	Domiciliary	Hospital*	Domiciliary	Hospital*	Domiciliary	Hospital*	Domiciliary
Total ..	42,765	16,745	—	—	—	—	42,765	16,745
Carlow	394	348	42	4	140	1	492	345
Dublin Co. Borough	14,272	2,786	5,082	30	57	9	9,247	2,765
Dun Laoghaire Boró'	791	179	492	2	459	1	758	178
Dublin Co. (remainder)	72	796	53	21	2,699	42	2,718	817
Kildare	264	623	3	2	670	2	931	623
Kilkenny	624	410	35	2	247	2	836	410
Laois	463	349	9	1	163	3	617	351
Longford	456	123	122	.	143	.	477	123
Louth	1,650	316	526	.	57	.	1,181	316
Meath	305	345	1	.	705	5	1,009	350
Offaly	460	547	21	3	123	3	562	547
Westmeath	833	394	212	1	180	.	801	393
Wexford	947	669	42	.	194	2	1,099	671
Wicklow	191	502	8	1	618	4	801	505
Clare	855	433	7	.	164	2	1,012	435
Cork Co. Borough ..	2,323	446	1,450	11	508	8	1,381	443
Cork County	3,209	861	612	5	1,416	7	4,013	863
Kerry	1,613	472	31	2	111	1	1,693	471
Limerick Co. Borough	1,444	378	579	4	16	.	881	374
Limerick County ..	726	470	23	4	553	2	1,256	468
Tipperary, N.R. ..	973	280	179	.	119	4	913	284
Tipperary, S.R. ..	1,313	388	190	1	79	2	1,202	389
Waterford Co. Borough	904	237	496	4	19	.	427	233
Waterford County ..	236	276	20	2	320	2	536	276
Galway	2,609	749	356	.	54	1	2,307	750
Leitrim	322	165	2	1	116	1	436	165
Mayo	1,117	952	6	.	268	1	1,379	953
Roscommon	597	258	19	2	234	1	812	257
Sligo	753	279	71	1	29	.	711	278
Cavan	466	382	53	4	264	2	677	380
Donegal	795	1,209	7	2	21	2	809	1,209
Monaghan	788	123	73	.	76	.	791	123

* Including registered private maternity homes.

TABLE 32.—BIRTHS REGISTERED IN 1958, CLASSIFIED BY AGE OF MOTHER AT MATERNITY AND SEX AND SHOWING THE NUMBER OF ILLEGITIMATE BIRTHS.

Age of mother at maternity	Total births (including illegitimate)			Illegitimate births		
	Total	Male	Female	Total	Male	Female
All ages	59,510	30,498	29,012	976	516	460
15 and under	22	12	10	18	11	7
16	48	27	21	29	18	11
17	113	49	64	55	23	32
18	239	128	111	68	35	33
19	443	219	224	79	37	42
Under 20	865	435	430	249	124	125
20	727	373	354	86	49	37
21	1,147	614	533	66	34	32
22	1,568	841	727	67	43	24
23	1,901	952	949	63	38	25
24	2,322	1,147	1,175	68	46	22
20—24	7,665	3,927	3,738	350	210	140
25	2,726	1,405	1,321	60	22	38
26	2,945	1,582	1,363	24	10	14
27	3,109	1,591	1,518	46	31	15
28	3,236	1,681	1,555	21	7	14
29	3,392	1,739	1,653	25	13	12
25—29	15,408	7,998	7,410	176	83	93
30	3,582	1,829	1,753	21	9	12
31	3,364	1,694	1,670	21	13	8
32	3,367	1,735	1,632	16	4	12
33	3,435	1,764	1,671	20	7	13
34	3,191	1,614	1,577	11	5	6
30—34	16,939	8,636	8,303	89	38	51
35	3,069	1,565	1,504	15	9	6
36	2,946	1,480	1,466	8	4	4
37	2,619	1,315	1,304	12	4	8
38	2,426	1,258	1,168	6	4	2
39	1,974	1,018	956	9	7	2
35—39	13,034	6,636	6,398	50	28	22
40	1,508	761	747	5	2	3
41	1,217	617	600	3	1	2
42	878	443	435	.	.	.
43	606	300	306	3	1	2
44	398	219	179	.	.	.
40—44	4,607	2,340	2,267	11	4	7
45	199	110	89	.	.	.
46	97	54	43	.	.	.
47	52	22	30	.	.	.
48	8	4	4	.	.	.
49	8	4	4	.	.	.
45—49	364	194	170	.	.	.
50	1	1
51	1	1
52
53	1	.	1	.	.	.
54
50—54	3	2	1	.	.	.
Age not stated	625	330	295	51	29	22

TABLE 33.—BIRTHS REGISTERED IN 1958, CLASSIFIED BY AGE OF MOTHER AT MATERNITY AND COUNTY OF NORMAL RESIDENCE

Age of mother at maternity	Total births inc. illegitimate			Illegitimate births			Total births inc. illegitimate			Illegitimate births		
	Total	Males	Fem.	Total	Males	Fem.	Total	Males	Fem.	Total	Males	Fem.
	CARLOW						DUBLIN COUNTY BOROUGH					
Under 20 years ...	21	17	4	5	4	1	168	89	79	45	24	21
20-24 years ...	138	76	62	8	5	3	1,979	1,028	951	89	57	32
25-29 years ...	220	113	107	2	1	1	3,517	1,807	1,710	39	22	17
30-34 years ...	225	100	125	4	.	4	3,307	1,671	1,636	18	9	9
35-39 years ...	174	92	82	2	2	.	2,208	1,144	1,064	17	9	8
40-44 years ...	49	23	26	1	.	1	763	399	364	2	1	1
45 years and over ...	5	1	4	.	.	.	54	35	19	.	.	.
Age not stated ...	5	3	2	1	1	.	16	10	6	6	2	4
All ages ...	837	425	412	23	13	10	12,012	6,183	5,829	216	124	92
	DUN LAOGHAIRE BOROUGH						DUBLIN COUNTY (remainder)					
Under 20 years ...	11	4	7	1	.	1	37	17	20	5	4	1
20-24 years ...	155	75	80	2	1	1	426	216	210	8	4	4
25-29 years ...	249	138	111	2	2	.	1,118	570	548	2	2	.
30-34 years ...	265	124	141	1	1	.	1,079	563	516	4	3	1
35-39 years ...	184	94	90	.	.	.	654	331	323	2	2	.
40-44 years ...	66	30	36	.	.	.	186	85	101	.	.	.
45 years and over ...	3	1	2	.	.	.	15	9	6	.	.	.
Age not stated ...	3	1	2	2	.	2	20	10	10	.	.	.
All ages ...	986	467	469	8	4	4	3,535	1,801	1,734	21	15	6
	KILDARE						KILKENNY					
Under 20 years ...	40	19	21	10	4	6	18	6	12	4	1	3
20-24 years ...	294	147	147	13	5	8	141	71	70	11	5	6
25-29 years ...	396	198	198	4	1	3	280	141	139	3	2	1
30-34 years ...	402	201	201	5	1	4	363	195	168	3	3	.
35-39 years ...	304	140	164	1	.	1	309	156	153	.	.	.
40-44 years ...	104	50	54	.	.	.	118	60	58	1	.	1
45 years and over ...	9	3	6	.	.	.	1	1
Age not stated ...	5	1	4	1	1	.	16	13	3	3	2	1
All ages ...	1,554	759	795	34	12	22	1,246	643	603	25	13	12
	LAOIS						LONGFORD					
Under 20 years ...	19	8	11	7	1	6	8	3	5	1	.	1
20-24 years ...	149	86	63	10	7	3	54	22	32	5	1	4
25-29 years ...	230	107	123	3	3	.	142	72	70	4	1	3
30-34 years ...	260	137	123	1	1	.	173	90	83	1	.	1
35-39 years ...	208	106	102	.	.	.	159	86	73	1	1	.
40-44 years ...	72	38	34	1	.	1	56	30	26	.	.	.
45 years and over ...	5	2	3	.	.	.	7	5	2	.	.	.
Age not stated ...	25	13	12	2	2	.	1	.	1	1	.	1
All ages ...	988	497	471	24	14	10	600	308	292	13	3	10

TABLE 33.—(continued)—BIRTHS REGISTERED IN 1958, CLASSIFIED BY AGE OF MOTHER AT MATERNITY AND COUNTY OF NORMAL RESIDENCE

Age of mother at maternity	Total births inc. illegitimate			Illegitimate births			Total births inc. illegitimate			Illegitimate births		
	Total	Males	Fem.	Total	Males	Fem.	Total	Males	Fem.	Total	Males	Fem.
	LOUTH						MEATH					
Under 20 years ...	18	9	9	6	3	3	18	11	7	7	4	3
20-24 years ...	226	126	100	6	3	3	163	85	78	7	3	4
25-29 years ...	422	209	213	9	3	6	354	171	183	5	1	4
30-34 years ...	427	216	211	3	2	1	377	199	178	3	.	3
35-39 years ...	295	143	152	2	2	.	313	171	142	1	1	.
40-44 years ...	103	48	55	.	.	.	120	58	62	1	1	.
45 years and over ...	6	4	2	.	.	.	9	6	3	.	.	.
Age not stated	5	2	3	.	.	.
All ages ...	1,497	755	742	26	13	13	1,359	703	656	24	10	14
	OFFALY						WESTMEATH					
Under 20 years ...	14	7	7	6	3	3	13	7	6	3	2	1
20-24 years ...	135	74	61	3	3	.	154	68	86	5	3	2
25-29 years ...	297	157	140	5	3	2	301	154	147	3	1	2
30-34 years ...	311	161	150	.	.	.	366	199	167	4	1	3
35-39 years ...	233	123	110	.	.	.	261	143	118	.	.	.
40-44 years ...	86	45	41	1	.	1	79	46	33	.	.	.
45 years and over ...	7	4	3	.	.	.	5	2	3	.	.	.
Age not stated ...	26	17	9	1	1	.	15	7	8	.	.	.
All ages ...	1,109	588	521	16	10	6	1,194	626	568	15	7	8
	WEXFORD						WICKLOW					
Under 20 years ...	42	25	17	6	1	5	33	15	18	6	2	4
20-24 years ...	280	155	125	13	7	6	179	90	89	11	7	4
25-29 years ...	440	224	216	4	2	2	315	162	153	4	1	3
30-34 years ...	488	251	237	1	.	1	386	206	180	3	1	2
35-39 years ...	346	171	175	2	1	1	265	140	125	1	.	1
40-44 years ...	137	71	66	.	.	.	103	46	57	.	.	.
45 years and over ...	14	8	6	.	.	.	14	4	10	.	.	.
Age not stated ...	23	12	11	10	5	5	11	5	6	2	.	2
All ages ...	1,770	917	853	36	16	20	1,306	668	638	27	11	16
	CORK COUNTY BOROUGH						CORK COUNTY					
Under 20 years ...	25	9	16	7	1	6	62	28	34	22	15	7
20-24 years ...	278	147	131	10	8	2	512	256	256	21	13	8
25-29 years ...	534	290	244	4	2	2	1,200	637	563	11	5	6
30-34 years ...	517	249	268	1	.	1	1,388	701	687	6	2	4
35-39 years ...	364	174	190	1	1	.	1,196	632	564	6	3	3
40-44 years ...	96	48	48	1	1	.	409	205	204	1	1	.
45 years and over ...	6	5	1	.	.	.	25	14	11	.	.	.
Age not stated ...	4	1	3	1	1	.	84	44	40	3	2	1
All ages ...	1,824	923	901	25	14	11	4,876	2,517	2,359	70	41	29

TABLE 33.—(continued)—BIRTHS REGISTERED IN 1958, CLASSIFIED BY AGE OF MOTHER AT MATERNITY AND COUNTY OF NORMAL RESIDENCE

Age of mother at maternity	Total births inc. illegitimate			Illegitimate births			Total births inc. illegitimate			Illegitimate births		
	Total	Males	Fem.	Total	Males	Fem.	Total	Males	Fem.	Total	Males	Fem.
	CLARE						KERRY					
Under 20 years ...	20	13	7	4	4	.	23	14	9	9	6	3
20-24 years ...	134	68	66	5	2	3	170	88	82	4	3	1
25-29 years ...	311	164	147	5	2	3	480	247	233	5	2	3
30-34 years ...	422	209	213	1	.	1	664	330	334	2	1	1
35-39 years ...	380	175	205	1	.	1	520	265	255	1	.	1
40-44 years ...	143	69	74	.	.	.	210	107	103	.	.	.
45 years and over ...	15	8	7	.	.	.	18	12	6	.	.	.
Age not stated ...	22	15	7	2	2	.	79	36	43	.	.	.
All ages ...	1,447	721	726	18	10	8	2,164	1,099	1,065	21	12	9
	LIMERICK COUNTY BOROUGH						LIMERICK COUNTY					
Under 20 years ...	18	8	10	1	1	.	22	14	8	9	5	4
20-24 years ...	219	126	93	4	2	2	205	101	104	14	10	4
25-29 years ...	384	207	177	3	.	3	380	207	173	8	6	2
30-34 years ...	315	166	149	1	.	1	514	256	258	10	2	8
35-39 years ...	251	129	122	.	.	.	405	209	196	1	1	.
40-44 years ...	61	34	27	.	.	.	163	91	72	.	.	.
45 years and over ...	7	4	3	.	.	.	10	4	6	.	.	.
Age not stated	25	15	10	.	.	.
All ages ...	1,255	674	581	9	3	6	1,724	897	827	42	24	18
	TIPPERARY, NORTH RIDING						TIPPERARY, SOUTH RIDING					
Under 20 years ...	20	8	12	7	4	3	42	20	22	10	5	5
20-24 years ...	146	72	74	9	6	3	202	99	103	11	6	5
25-29 years ...	284	151	133	4	1	3	415	220	195	8	2	6
30-34 years ...	352	171	181	3	2	1	462	218	244	1	.	1
35-39 years ...	285	145	140	2	1	1	346	181	165	.	.	.
40-44 years ...	95	55	40	.	.	.	109	50	59	1	.	1
45 years and over ...	7	4	3	.	.	.	10	6	4	.	.	.
Age not stated ...	8	4	4	3	2	1	5	2	3	3	1	2
All ages ...	1,197	610	587	28	16	12	1,591	796	795	34	14	20
	WATERFORD COUNTY BOROUGH						WATERFORD COUNTY					
Under 20 years ...	10	6	4	1	.	1	15	10	5	7	4	3
20-24 years ...	118	66	52	2	.	2	92	44	48	8	6	2
25-29 years ...	185	99	86	.	.	.	205	106	99	2	1	1
30-34 years ...	170	71	99	.	.	.	218	107	111	2	2	.
35-39 years ...	141	76	65	.	.	.	174	83	91	.	.	.
40-44 years ...	31	17	14	.	.	.	71	32	39	.	.	.
45 years and over ...	4	4	7	5	2	.	.	.
Age not stated ...	1	1	30	19	11	2	2	.
All ages ...	660	340	320	3	.	3	812	406	406	21	15	6

TABLE 33.—(continued)—BIRTHS REGISTERED IN 1958, CLASSIFIED BY AGE OF MOTHER AT MATERNITY AND COUNTY OF NORMAL RESIDENCE

Age of mother at maternity	Total births inc. illegitimate			Illegitimate births			Total births inc. illegitimate			Illegitimate births		
	Total	Males	Fem.	Total	Males	Fem.	Total	Males	Fem.	Total	Males	Fem.
	GALWAY						LEITRIM					
Under 20 years ...	35	16	19	14	4	10	4	2	2	1	1	.
20-24 years ...	291	155	136	11	7	4	48	27	21	5	3	2
25-29 years ...	683	364	319	7	6	1	111	67	44	3	2	1
30-34 years ...	903	474	429	3	3	.	190	92	98	.	.	.
35-39 years ...	755	382	373	.	.	.	171	96	75	1	.	1
40-44 years ...	314	171	143	.	.	.	62	26	36	.	.	.
45 years and over ...	24	9	15	.	.	.	10	7	3	.	.	.
Age not stated ...	52	31	21	2	1	1	5	3	2	.	.	.
All ages ...	3,057	1,602	1,455	37	21	16	601	320	281	10	6	4
	MAYO						ROSCOMMON					
Under 20 years ...	29	12	17	8	1	7	12	3	9	3	1	2
20-24 years ...	178	92	86	9	4	5	84	31	53	5	2	3
25-29 years ...	540	273	267	9	3	6	233	121	112	.	.	.
30-34 years ...	665	347	318	.	.	.	324	180	144	.	.	.
35-39 years ...	601	318	283	1	.	1	285	138	147	.	.	.
40-44 years ...	234	129	105	1	.	1	116	60	56	.	.	.
45 years and over ...	21	10	11	.	.	.	9	1	8	.	.	.
Age not stated ...	64	31	33	.	.	.	6	1	5	.	.	.
All ages ...	2,332	1,212	1,120	28	8	20	1,069	535	534	8	3	5
	SLIGO						CAVAN					
Under 20 years ...	16	6	10	4	1	3	11	6	5	6	4	2
20-24 years ...	91	37	54	11	7	4	95	44	51	7	5	2
25-29 years ...	227	114	113	3	1	2	223	122	101	.	.	.
30-34 years ...	309	179	130	1	1	.	290	145	145	2	.	2
35-39 years ...	239	125	114	2	.	2	294	138	156	2	1	1
40-44 years ...	91	53	38	.	.	.	109	45	64	.	.	.
45 years and over ...	12	5	7	.	.	.	8	4	4	.	.	.
Age not stated ...	4	2	2	.	.	.	27	12	15	2	2	.
All ages ...	989	521	468	21	10	11	1,057	516	541	19	12	7
	DONEGAL						MONAGHAN					
Under 20 years ...	32	21	11	18	12	6	9	2	7	6	2	4
20-24 years ...	236	101	135	18	11	7	93	55	38	5	4	1
25-29 years ...	492	255	237	13	4	9	240	131	109	2	1	1
30-34 years ...	538	281	257	3	2	1	269	147	122	2	1	1
35-39 years ...	500	243	257	3	3	.	214	86	128	.	.	.
40-44 years ...	176	88	88	.	.	.	75	31	44	.	.	.
45 years and over ...	14	7	7	.	.	.	6	2	4	.	.	.
Age not stated ...	30	15	15	1	1	.	8	4	4	3	1	2
All ages ...	2,018	1,011	1,007	53	33	23	914	453	456	13	9	9

TABLE 34.—LEGITIMATE BIRTHS REGISTERED IN 1958, CLASSIFIED

Age of mother at maternity	Legitimate births: the marriage										
	All durations	0	1	2	3	4	5	6	7	8	9
All ages	58,534	5,773	5,585	5,911	5,250	4,507	4,088	3,598	3,504	3,044	2,637
15	4	3	1
16	19	14	4	1
17	58	44	11	2	1
18	171	103	45	16	4	1
19	364	189	92	49	19	10	2
Under 20	616	353	153	68	24	11	2
20	641	279	187	110	42	15	4	2	.	.	.
21	1,081	377	258	246	106	60	19	8	4	.	.
22	1,501	475	379	288	186	103	41	15	8	4	.
23	1,838	458	410	359	254	172	104	39	29	5	3
24	2,254	485	448	469	339	204	143	89	49	18	4
20-24	7,315	2,074	1,682	1,472	927	554	311	153	90	27	7
25	2,666	499	481	463	409	282	205	153	96	43	19
26	2,921	459	437	514	409	339	252	209	150	89	35
27	3,063	411	395	484	419	355	307	233	207	124	66
28	3,215	341	364	436	456	349	321	256	244	174	109
29	3,367	311	344	405	390	353	327	290	254	223	171
25-29	15,232	2,021	2,021	2,302	2,083	1,678	1,412	1,141	951	653	400
30	3,561	272	303	389	386	351	351	300	278	280	190
31	3,343	215	263	320	327	300	340	278	266	235	220
32	3,351	192	231	269	301	315	304	268	280	286	194
33	3,415	154	183	239	261	271	255	296	276	233	248
34	3,180	125	161	200	221	220	229	239	258	257	241
30-34	16,850	958	1,141	1,417	1,496	1,457	1,479	1,381	1,358	1,291	1,093
35	3,054	106	142	181	169	203	215	218	221	180	217
36	2,938	96	118	125	135	146	170	190	218	201	205
37	2,607	51	80	105	128	122	128	135	164	184	182
38	2,420	43	66	81	92	98	119	122	160	143	161
39	1,965	27	51	48	76	79	90	92	111	127	121
35-39	12,984	323	457	540	600	648	722	757	874	835	886
40	1,503	18	31	43	41	54	64	55	86	73	83
41	1,214	13	20	23	33	43	38	53	51	54	66
42	878	4	10	15	21	25	28	23	41	49	45
43	603	2	4	9	12	18	11	12	22	22	22
44	398	1	7	7	5	6	7	8	16	26	17
40-44	4,596	38	72	97	112	146	148	151	216	224	233
45	199	.	.	2	.	1	4	4	3	2	9
46	97	.	.	.	2	5	1	3	1	1	1
47	52	2	.	2	3	1	.
48	8	.	.	1	1	1
49 & over	11	1	.	2
45 & over	367	.	.	3	2	8	5	9	8	5	13
Age not stated	574	6	9	12	6	5	9	6	7	9	5

BY AGE OF MOTHER AT MATERNITY AND DURATION OF MARRIAGE

duration in completed years being													Age of mother at maternity
10	11	12	13	14	15	16	17	18	19	20-24	25 & over	Not stated	
2,342	2,207	1,901	1,610	1,423	1,132	929	662	572	386	379	82	562	All ages
.	15
.	16
.	17
.	2	18
.	3	19
.	5	Under 20
.	2	20
.	3	21
.	2	22
.	5	23
4	2	24
4	14	20-24
8	4	4	25
15	7	1	5	26
33	20	3	3	3	27
83	51	16	8	2	5	28
121	86	48	28	8	3	5	29
290	188	68	39	10	3	22	25-29
163	131	86	43	17	10	4	7	30
178	167	103	63	38	16	6	4	4	31
193	164	133	107	51	38	15	4	6	32
215	220	200	139	104	59	31	11	8	4	.	.	8	33
210	192	186	146	129	79	48	16	13	6	1	.	3	34
959	874	708	498	339	202	104	35	21	10	1	.	28	30-34
224	233	173	158	150	103	69	42	27	7	9	.	7	35
191	179	206	154	163	148	127	79	48	21	15	.	3	36
169	194	159	162	163	141	112	88	56	40	41	.	3	37
155	153	170	145	157	123	116	103	83	45	81	.	4	38
123	125	116	123	114	125	107	66	85	54	96	7	2	39
862	884	824	742	747	640	531	378	299	167	242	7	19	35-39
81	92	91	112	102	85	82	63	75	61	107	3	1	40
77	65	70	83	82	74	79	66	46	41	128	5	4	41
38	49	61	58	45	62	53	39	49	31	120	12	.	42
32	33	37	31	49	28	33	40	37	36	98	12	3	43
11	21	17	23	26	21	22	22	16	21	83	15	.	44
239	260	276	307	304	270	269	230	223	190	536	47	8	40-44
6	12	13	11	15	11	11	9	14	10	49	13	.	45
4	3	3	2	3	3	7	5	8	5	32	8	.	46
2	1	3	2	2	2	3	4	5	3	13	4	.	47
.	1	1	2	1	.	48
1	.	1	1	.	.	3	.	.	.	1	1	.	49 & over
13	16	20	16	20	16	24	18	23	19	97	27	.	45 & over
5	5	5	8	3	1	1	1	1	.	3	1	466	Age not stated

TABLE 35—TOTAL BIRTHS REGISTERED IN 1958, CLASSIFIED BY AGE

Age of mother at maternity	Number of previous										
	Total	0	1	2	3	4	5	6	7	8	9
All ages	59,510	12,308	11,209	9,438	7,589	5,610	4,051	3,008	2,089	1,398	899
15 & under	22	22
16	48	45	3
17	113	101	10	2
18	239	190	40	8	1
19	443	299	102	28	14
Under 20	865	657	155	38	15
20	727	456	197	63	11
21	1,147	608	335	145	43	13	3
22	1,568	796	449	206	78	33	5	1	.	.	.
23	1,901	820	577	302	128	51	16	3	1	1	.
24	2,322	954	672	381	195	74	34	7	3	.	.
20-24	7,665	3,834	2,230	1,097	455	171	58	11	4	1	.
25	2,726	982	794	466	251	135	62	18	13	3	.
26	2,945	885	871	541	307	179	97	39	16	4	3
27	3,109	870	866	573	378	197	127	64	22	4	3
28	3,236	741	832	661	435	260	143	92	38	13	7
29	3,392	735	769	663	456	330	198	133	57	33	14
25-29	15,408	4,213	4,132	2,904	1,827	1,101	627	346	146	57	27
30	3,582	649	783	713	527	328	239	143	101	55	24
31	3,364	535	648	684	559	309	244	168	98	64	38
32	3,367	483	606	664	533	379	249	178	126	68	34
33	3,435	409	540	608	555	409	315	231	154	88	51
34	3,191	357	444	553	537	438	288	210	131	94	70
30-34	16,939	2,433	3,021	3,222	2,711	1,863	1,335	930	610	369	217
35	3,069	304	394	471	512	398	307	231	186	109	61
36	2,946	260	308	403	475	398	310	259	191	136	81
37	2,619	203	253	337	402	352	327	229	165	134	78
38	2,426	173	219	278	346	342	295	237	171	127	93
39	1,974	131	141	210	249	305	230	211	159	107	82
35-39	13,034	1,071	1,315	1,699	1,984	1,795	1,469	1,167	872	613	395
40	1,508	84	110	155	193	228	157	151	123	100	63
41	1,217	57	89	112	156	143	114	155	122	74	55
42	878	30	59	75	99	123	108	94	72	64	53
43	606	23	29	44	58	70	83	61	54	60	33
44	398	16	23	35	43	51	36	43	31	30	24
40-44	4,607	210	310	421	549	615	498	504	402	323	228
45	199	1	8	12	15	19	24	26	27	14	18
46	97	2	4	8	5	14	12	9	12	8	4
47	52	1	2	8	3	5	8	2	5	4	2
48	8	.	3	.	.	.	1	.	1	2	1
49 and over	11	.	.	.	2	4	1	1	2	.	.
45 and over	367	4	17	28	25	42	46	38	47	28	25
Age not stated	625	86	29	29	23	23	18	12	8	2	7

OF MOTHER AT MATERNITY AND NUMBER OF PREVIOUS LIVEBORN CHILDREN

liveborn children														Age of mother at maternity
10	11	12	13	14	15	16	17	18	19	20	21	22 and over	Not stated	
569	355	209	129	75	46	20	9	2	2	4	.	1	490	All ages
.	15 & under
.	16
.	17
.	18
.	19
.	Under 20
.	20
.	21
.	22
.	2	23
.	2	24
.	4	20-24
.	2	25
.	3	26
2	.	1	2	27
4	1	9	28
1	1	2	29
7	2	1	18	25-29
10	3	2	5	30
8	3	2	1	3	31
23	8	2	4	10	32
47	10	7	5	.	.	2	4	33
30	15	11	3	10	34
118	39	24	13	.	.	2	32	30-34
39	24	12	3	5	6	7	35
48	30	26	7	1	1	3	9	36
61	32	15	13	4	3	11	37
45	34	18	21	10	4	2	.	.	11	38
54	44	19	12	7	4	2	2	5	39
247	164	90	56	27	18	5	2	.	.	2	.	.	43	35-39
44	27	21	19	10	8	4	3	.	1	.	.	.	7	40
48	38	20	12	9	7	1	.	.	.	1	.	.	4	41
34	25	19	7	8	3	4	1	42
29	24	15	7	6	7	1	1	1	43
19	17	7	8	7	1	3	2	.	.	1	.	1	.	44
174	131	82	53	40	26	13	6	1	1	2	.	1	12	40-44
8	8	5	6	6	1	.	.	1	45
7	5	4	.	1	1	.	.	.	1	46
5	4	.	1	1	.	.	1	47
.	48
.	1	49 & over
20	18	9	7	8	2	.	1	1	1	45 & over
3	1	3	381	Age not stated

TABLE 36.—LEGITIMATE FIRST BIRTHS REGISTERED IN 1958 CLASSIFIED BY AGE OF MOTHER AT MATERNITY AND DURATION OF MARRIAGE

Age of mother at maternity	Legitimate first births: the duration of marriage being															
	All durations	Completed years														
		0	1	2	3	4	5	6	7	8	9	10-14	15-19	20-24	25 and over	Not stated
All ages	11,522	5,325	3,735	1,071	464	256	174	115	86	70	30	105	43	10	.	38
15	4	3	1
16	16	14	2
17	47	40	7
18	123	95	25	2	1
19	233	180	44	5	1	3
20	377	259	99	14	1	1	2	1
21	548	357	153	29	3	1	1	3	1
22	744	448	237	41	12	4	1	.	1
23	775	432	272	43	20	5	2	.	1
24	902	478	312	72	23	6	5	1	1	3	1
25	942	471	336	78	30	14	4	3	1	1	1	2	.	.	.	1
26	866	424	303	81	30	14	9	3	2
27	832	383	276	91	29	22	10	6	6	4	2	2	.	.	.	1
28	726	316	247	89	35	14	9	6	4	.	1	2	.	.	.	1
29	720	281	240	95	38	27	14	9	4	5	2	5
Under 20	423	332	79	7	1	4
20-24	3,346	1,974	1,073	199	59	17	11	4	3	3	3
25-29	4,086	1,875	1,404	434	162	91	46	27	17	10	6	11	.	.	.	3
30-34	2,377	844	795	267	145	87	73	43	29	32	12	36	8	.	.	6
35-39	1,045	270	329	133	74	42	35	32	32	20	9	40	22	4	.	3
40-44	204	24	49	26	22	18	9	8	5	4	3	17	13	6	.	.
45 & over	4	.	.	1	1	1	1
Age not stated	37	6	6	4	.	.	.	1	.	1	19

TABLE 37.—MARRIAGES REGISTERED IN EACH

Area	Total marriages	Catholic marriages	Marriages other than Catholic							
			Total	Church of Ireland	Presbyterian	Methodist	Jewish	Society of Friends	Other religious denominations	Civil marriages
Total ...	15,061	14,433	578	339	91	32	17	2	2	45
Carlow ...	161	155	6	6
Dublin County Borough	4,652	4,460	192	112	19	11	17	.	1	32
Dun Laoghaire Borough	390	366	24	21	2	1
Dublin County (remainder)	494	480	14	11	2	1
Kildare ...	308	303	5	4	1
Kilkenny ...	290	285	5	2	3
Laois ...	174	164	10	9	1
Longford ...	147	141	6	4	1	1
Louth ...	387	380	7	3	3	1
Meath ...	279	273	6	4	2
Offaly ...	213	202	11	10	.	1
Westmeath ...	271	268	3	3
Wexford ...	383	365	18	15	2	1
Wicklow ...	307	275	32	28	1	2	.	.	.	1
Leinster ...	8,456	8,117	339	232	33	17	17	.	1	39
Clare ...	272	270	2	2
Cork County Borough ...	731	716	15	12	.	1	.	.	1	1
Cork County ...	1,060	1,024	36	29	.	4	.	.	.	3
Kerry ...	448	441	7	7
Limerick County Borough	417	410	7	3	4
Limerick County ...	257	250	7	5	.	2
Tipperary N.R. ...	199	193	6	5	.	1
Tipperary S.R. ...	279	276	3	3
Waterford Co. Borough	203	200	3	1	.	.	.	2	.	.
Waterford County ...	190	187	3	3
Munster ...	4,056	3,967	89	68	4	8	.	2	1	6
Galway ...	600	599	1	1
Leitrim ...	116	109	7	7
Mayo ...	468	466	2	1	1
Roscommon ...	206	205	1	1
Sligo ...	218	209	9	8	.	1
Connacht ...	1,608	1,588	20	18	1	1
Cavan ...	226	207	19	12	4	3
Donegal ...	512	433	79	41	35	3
Monaghan ...	203	171	32	18	14
Ulster (part of) ...	941	811	130	71	53	6

COUNTY AND COUNTY BOROUGH DURING 1958

Total marriages registered in the Quarter ending the last day of				Marriages				Area
March	June	Sept.	Dec.	Contracted between				
				Bachelors and Spinsters	Bachelors and Widows	Widowers and Spinsters	Widowers and Widows	
2,692	3,648	5,659	3,062	14,583	117	291	70	Total
32	39	49	41	157	1	3	.	Carlow
798	1,135	1,870	849	4,483	32	106	31	Dublin County Borough
48	115	135	92	374	.	14	2	Dun Laoghaire Borough
91	105	215	83	479	3	10	2	Dublin County (rem'der)
43	71	114	80	304	1	3	.	Kildare
49	62	115	64	279	2	8	1	Kilkenny
17	50	65	42	169	.	5	.	Laois
30	45	53	19	141	3	2	1	Longford
38	115	160	74	367	5	13	2	Louth
34	74	103	68	266	4	7	2	Meath
31	56	76	50	203	6	4	.	Offaly
46	60	78	87	265	2	2	2	Westmeath
54	107	148	74	375	.	8	.	Wexford
50	64	113	80	299	2	5	1	Wicklow
1,361	2,098	3,294	1,703	8,161	61	190	44	Leinster
59	97	57	59	266	3	3	.	Clare
149	153	291	138	709	4	16	2	Cork County Borough
220	254	405	181	1,037	12	9	2	Cork County
108	82	173	85	438	2	6	2	Kerry
87	74	140	116	405	3	8	1	Limerick County Borough
48	56	72	81	244	3	8	2	Limerick County
40	45	76	38	192	3	3	1	Tipperary N.R.
51	68	102	58	270	2	6	1	Tipperary S.R.
35	41	83	44	200	1	.	2	Waterford Co. Borough
31	58	58	43	181	2	7	.	Waterford County
828	928	1,457	843	3,942	35	66	13	Munster
110	168	217	105	583	7	8	2	Galway
25	18	37	36	113	1	2	.	Leitrim
117	102	158	91	457	5	4	2	Mayo
49	47	62	48	200	2	3	1	Roscommon
35	76	76	31	209	2	4	3	Sligo
336	411	550	311	1,562	17	21	8	Connacht
41	64	74	47	220	2	4	.	Cavan
88	107	212	105	499	1	7	5	Donegal
38	40	72	53	199	1	3	.	Monaghan
167	211	358	205	918	4	14	5	Ulster (part of)

TABLE 38—MARRIAGES REGISTERED IN 1958 CLASSIFIED BY
ALL

Age of groom	Age of																					
	14	15	16	17	18	19	20	21	22	23	24	25	26	27	28	29	30	31	32	33	34	35
15	.	1
16	.	1	1	.	.	2	.	.	1	.	1
17	.	1	3	2	5	3	2	2	.	.	1	1	1	1
18	.	2	6	9	7	12	9	2	4	1	2	1	.	1	1	.	.	.	1	.	.	.
19	.	3	4	8	16	19	21	9	12	2	3	4	.	2	1	1
20	.	2	3	15	26	35	46	38	30	12	13	2	1	3	.	2	2	1	1	.	.	.
21	.	2	3	23	34	53	76	101	58	34	25	10	8	5	7	7	1	.	1	1	.	.
22	.	1	6	12	31	74	85	112	110	65	48	28	16	14	9	5	6	1	3	2	1	2
23	.	3	5	8	33	58	73	104	139	115	73	45	23	24	11	11	6	4	1	2	3	2
24	1	1	1	11	24	42	96	134	152	115	104	75	53	37	27	18	7	9	4	.	1	2
25	.	1	.	7	17	43	51	100	142	147	123	123	77	52	30	24	17	11	8	6	4	4
26	.	2	2	5	15	28	70	78	120	135	123	128	92	79	48	36	18	14	7	7	9	2
27	.	.	.	7	9	30	59	71	74	102	112	131	86	89	56	29	30	8	15	8	7	4
28	.	.	2	6	10	20	32	62	60	87	104	73	100	90	55	47	28	21	9	16	6	6
29	.	.	.	2	10	17	26	47	56	57	75	80	81	53	60	65	35	34	14	13	5	6
30	.	.	1	5	7	9	23	40	43	63	64	60	81	64	53	45	38	36	21	13	12	9
31	.	1	2	2	5	5	21	33	41	46	41	55	59	56	50	41	55	33	31	18	11	12
32	5	13	18	25	36	30	45	54	35	42	53	56	34	47	34	23	21	7
33	.	.	2	.	.	5	5	19	25	41	36	47	53	34	45	41	48	26	25	17	17	12
34	.	.	.	3	3	6	7	20	25	23	23	42	37	45	39	39	43	32	20	26	26	23
35	.	.	.	1	1	5	10	16	12	24	22	28	33	33	43	33	36	33	34	19	12	17
36	.	.	1	.	1	1	11	6	11	8	21	23	28	35	26	28	26	33	23	17	20	10
37	.	.	1	1	2	5	5	11	10	17	22	15	18	29	20	22	18	21	29	19	25	13
38	.	.	.	2	.	5	8	8	3	19	11	15	18	25	19	16	19	26	21	23	15	9
39	2	2	7	8	11	14	14	17	10	12	18	10	16	15	17	22	15	13
40	.	.	1	.	1	2	2	7	6	8	9	12	13	10	9	21	19	22	13	20	11	16
41	.	.	.	1	.	1	3	.	4	6	8	9	7	10	18	17	14	11	15	20	12	14
42	2	2	7	3	5	9	7	9	7	13	13	12	6	18	10	10	9
43	4	1	2	1	1	4	7	6	5	6	8	5	6	10	14	9	8	10
44	3	2	4	3	4	4	9	7	5	9	7	12	9	8	11	12
45	1	3	1	3	7	4	7	7	4	6	6	3	6	12	7
46	1	1	1	.	.	2	3	1	4	2	5	2	6	5	4	8	10	13
47	.	.	.	1	.	.	.	2	2	1	1	4	4	5	3	4	1	10	4	9	7	7
48	1	1	2	.	3	2	4	3	.	2	1	4	5	6	2
49	1	1	1	.	2	.	2	2	2	1	4	2	6	1	6	7
50-54	1	.	1	3	.	2	4	6	3	7	8	9	10	11	13	11	13
55-59	.	.	.	1	.	2	.	1	1	1	1	1	.	2	2	4	2	1	2	1	4	4
60-64	1	.	.	.	1	.	1	1	1	1	.	4
65-69	1	1	1	.	1	.	1	.
70-74
75 and over	1	.	.
Not stated	.	.	1	.	.	1	1	6	2	2	2	3	1	1	1	1	4	3	2	1	.	3
All ages ...	1	21	45	132	269	503	777	1,076	1,206	1,192	1,159	1,119	982	891	754	665	576	505	426	365	319	283

AGE OF GROOM AND AGE OF BRIDE IN SINGLE YEARS
MARRIAGES

bride																				All ages	Age of groom			
36	37	38	39	40	41	42	43	44	45	46	47	48	49	50-54	55-59	60-64	65-69	70-74	75 & over			Not stated		
.	1	15		
.	6	16	
.	22	17	
.	1	59	18	
1	1	107	19	
.	3	235	20
.	.	.	1	6	456	21
.	4	635	22
.	.	1	1	.	1	1	11	763	23
1	2	1	1	8	927	24
2	1	1	1	5	997	25
1	.	2	1	2	7	1,031	26
4	1	2	1	1	11	947	27
4	1	1	3	.	1	4	848	28
5	4	3	.	2	2	.	1	1	2	756	29
5	3	3	1	3	1	2	1	.	.	1	3	710	30
9	3	2	2	1	2	.	2	.	1	.	1	1	3	645	31
7	4	2	2	.	1	1	1	1	6	603	32
8	10	9	1	2	1	.	.	.	1	.	2	4	536	33
7	10	5	4	2	2	1	.	1	2	1	2	.	.	1	5	525	34
8	18	10	3	4	3	4	.	2	1	1	1	3	470	35
17	7	17	7	6	3	1	2	.	2	3	403	36
13	12	4	9	2	2	2	1	1	2	.	.	2	4	357	37
18	11	10	6	.	3	5	3	2	.	1	1	322	38
9	13	10	6	8	2	1	.	2	3	2	3	4	286	39
7	11	8	3	4	8	2	3	1	1	3	2	1	1	1	258	40
8	11	11	10	4	7	6	2	3	1	.	1	.	1	1	2	238	41
6	13	11	7	10	8	6	1	4	.	1	1	1	2	2	2	217	42
15	4	9	10	4	4	2	5	3	2	5	2	1	.	2	2	177	43
12	7	14	5	6	9	2	3	2	1	3	173	44
10	8	4	7	6	4	5	4	2	1	.	3	3	134	45
15	12	4	8	6	7	3	4	5	1	1	1	.	1	1	4	141	46
4	11	8	4	7	3	2	2	6	2	1	1	4	2	2	1	125	47
1	4	8	6	6	3	4	5	2	2	2	2	4	.	2	1	1	2	91	48
6	7	2	3	3	1	4	2	.	1	3	1	1	1	1	3	1	78	49
13	17	15	13	9	22	13	10	8	11	6	12	7	3	16	4	3	2	3	239	50-54
6	3	6	8	4	5	9	3	6	9	2	8	9	8	12	13	3	1	145	55-59
.	4	1	6	1	4	3	1	.	2	.	7	4	.	10	7	2	2	64	60-64
.	2	.	2	4	2	1	.	1	.	4	1	1	2	6	2	2	3	.	1	.	.	.	39	65-69
2	.	.	1	2	.	2	5	3	15	70-74
.	1	.	.	.	1	1	.	.	2	6	75 and over
3	.	1	1	.	1	2	.	1	2	178	224	Not stated
227	214	184	143	105	113	82	54	54	44	34	53	40	21	70	38	14	8	2	1	294	15,061	All ages		

TABLE 39.—MARRIAGES REGISTERED IN 1953 CLASSIFIED BY
FIRST MARR

Age of groom	Age of																					
	14	15	16	17	18	19	20	21	22	23	24	25	26	27	28	29	30	31	32	33	34	35
15	.	1
16	.	1	1	.	.	2	.	.	1	.	1
17	.	1	3	2	5	3	2	2	.	.	1	1	1	1
18	.	2	6	9	7	12	9	2	4	1	2	1	.	1	1	.	.	.	1	.	.	.
19	.	3	4	8	16	19	21	9	12	2	3	4	.	2	1	1
20	.	2	3	15	26	35	46	38	30	12	13	2	1	3	.	2	2	1	1	.	.	.
21	.	2	3	23	34	53	76	101	58	34	25	10	8	5	7	6	1	.	1	1	.	.
22	.	1	6	12	31	74	85	112	110	65	48	28	16	14	9	5	6	1	3	2	1	2
23	.	3	5	8	33	58	73	104	139	115	73	45	28	24	11	11	6	4	1	2	3	2
24	1	1	1	11	24	42	96	134	152	115	104	75	53	37	27	18	7	8	4	.	1	2
25	.	1	.	7	17	43	51	100	142	147	123	123	76	52	30	24	17	11	8	6	4	4
26	.	2	2	5	15	28	69	78	120	135	123	128	92	79	48	36	18	14	7	7	9	2
27	.	.	.	7	9	30	59	71	74	102	112	130	85	89	56	29	30	8	14	7	7	4
28	.	.	2	6	10	20	32	62	59	87	103	73	100	90	55	47	28	20	9	16	6	5
29	.	.	.	2	10	17	26	47	56	56	75	80	81	52	60	65	34	34	14	12	5	6
30	.	.	1	5	7	8	23	40	43	63	64	59	81	64	53	45	38	36	21	12	11	9
31	.	1	2	2	5	5	21	33	41	46	41	55	59	55	50	41	54	33	30	17	11	12
32	5	13	18	24	35	29	45	54	35	41	53	56	34	47	34	23	20	7
33	.	.	2	.	.	5	5	19	25	41	35	47	53	34	45	40	48	26	24	17	16	12
34	.	.	.	3	3	6	7	20	24	23	23	41	37	43	39	38	43	31	20	26	25	22
35	.	.	.	1	1	5	10	16	12	24	21	26	33	33	42	32	36	33	34	19	12	17
36	.	.	1	.	1	1	11	6	11	8	21	22	28	34	26	28	26	33	23	15	19	19
37	.	.	1	1	2	4	5	10	10	17	21	15	17	29	20	22	18	20	29	19	25	13
38	.	.	.	2	.	5	8	7	3	18	11	13	18	24	19	15	19	26	21	23	15	9
39	2	2	6	8	11	14	14	17	10	11	18	10	16	15	17	22	15	12
40	.	.	1	.	1	2	2	7	6	8	9	11	12	10	9	21	18	22	12	19	11	16
41	.	.	.	1	.	1	3	.	4	6	8	9	7	10	18	16	14	11	15	19	11	13
42	2	2	7	3	5	7	7	9	7	13	13	12	6	17	10	9	8
43	4	1	2	1	1	4	6	6	5	4	8	4	6	10	14	8	8	9
44	2	2	4	3	3	4	9	6	5	9	6	11	9	6	11	12
45	1	3	1	2	6	4	6	7	4	6	6	2	6	11	7
46	1	1	1	.	.	2	3	1	4	2	3	1	6	4	4	7	9	12
47	.	.	.	1	.	.	.	2	2	1	1	4	4	5	3	4	1	8	2	8	6	7
48	1	1	2	.	2	1	4	3	.	2	1	3	5	6	2
49	1	1	1	.	2	.	1	2	2	.	3	2	6	1	5	6
50-54	1	.	1	3	.	1	3	4	3	5	7	7	8	9	11	9	12
55-59	.	.	.	1	.	2	.	.	1	1	1	1	.	2	1	4	1	1	2	1	2	2
60-64	1	.	1	1	.	.	1
65-69	1	1
70-74
75 and over
Not stated	.	.	1	.	.	1	1	6	2	2	2	3	1	1	1	1	4	3	2	.	.	3
All ages	1	21	45	132	269	501	773	1,072	1,203	1,139	1,149	1,107	974	878	748	655	567	495	413	348	303	269

AGE OF GROOM AND AGE OF BRIDE IN SINGLE YEARS.
AGES ONLY.

bride																				All ages	Age of groom		
36	37	38	39	40	41	42	43	44	45	46	47	48	49	50-54	55-59	60-64	65-69	70-74	75 & over			Not stated	
.	1	15	
.	6	16
.	22	17
.	58	18
1	1	107	19
.	3	235	20
.	6	454	21
.	4	635	22
.	.	1	1	.	.	1	11	762	23
1	2	1	1	8	926	24
2	1	1	1	5	996	25
1	.	2	1	1	7	1,029	26
4	1	1	1	1	11	942	27
4	1	1	3	4	843	28
5	4	3	.	2	1	.	1	2	750	29
5	3	3	.	3	.	2	1	3	703	30
9	3	2	2	1	2	.	2	.	1	.	.	1	3	640	31
7	4	2	2	.	1	1	1	1	6	598	32
8	10	8	1	2	1	.	.	.	1	.	2	4	531	33
7	10	4	4	1	2	.	.	.	1	1	2	.	.	1	4	511	34
8	18	8	2	3	2	2	.	2	1	1	1	3	458	35
17	6	15	6	6	2	1	2	.	2	3	393	36
13	10	4	8	2	2	2	1	1	2	.	.	2	4	349	37
17	11	10	5	.	2	5	3	2	1	312	38
9	12	10	6	7	2	1	.	1	1	1	1	4	275	39
7	10	8	3	3	7	1	2	1	1	2	2	1	1	1	247	40
8	11	11	9	4	7	6	2	3	1	.	1	.	1	1	2	233	41
6	12	8	6	10	8	5	1	4	.	.	1	1	2	2	203	42
15	3	8	9	4	4	2	5	2	2	4	1	1	.	1	2	164	43
10	5	12	5	6	8	2	2	2	1	2	157	44
9	8	3	5	5	4	4	4	2	.	.	3	3	122	45
15	12	4	7	5	5	2	3	4	.	1	1	.	1	1	4	126	46
2	9	7	4	5	3	2	2	6	2	1	1	3	2	1	1	110	47
1	3	7	4	6	3	2	5	2	1	1	2	3	.	2	1	1	77	48
6	6	2	3	3	1	3	2	.	1	2	1	1	1	1	2	1	69	49
12	15	11	10	7	16	10	7	5	7	4	8	4	3	9	1	1	1	215	50-54
2	.	4	8	3	4	7	1	3	4	1	4	4	4	3	6	2	83	55-59
.	.	.	.	1	1	2	.	.	2	.	3	1	.	1	1	.	1	17	60-64
.	.	.	.	2	1	.	.	1	1	1	8	65-69
1	.	.	1	2	70-74
.	75 and over
3	.	1	1	.	1	2	.	1	1	170	214	Not stated
215	190	161	118	92	91	64	45	43	29	19	36	24	15	29	13	4	1	.	.	282	14,583	All ages	

TABLE 40.—MARRIAGES REGISTERED IN 1953 CLASSIFIED ACCORDING TO FORM OF CEREMONY AND AGE OF GROOM

Form of ceremony	Age of groom											All ages	Average age of groom
	Under 20	20-24	25-29	30-34	35-39	40-44	45-49	50-54	55-59	60 and over	Not stated		
Catholic ...	191	2,908	4,392	2,893	1,792	1,023	544	275	138	109	218	14,483	31.5
Church of Ireland	75	124	84	36	28	16	9	2	11	4	389	32.2
Presbyterian ...	2	16	34	21	3	4	5	1	4	1	.	91	31.6
Other religions	11	17	11	5	3	2	1	.	1	2	53	31.3
Civil marriage ...	2	6	12	10	2	5	2	3	1	2	.	45	34.4
Total ...	195	3,016	4,579	3,019	1,838	1,063	569	289	145	124	224	15,061	31.5

TABLE 41.—MARRIAGES REGISTERED IN 1958 CLASSIFIED ACCORDING TO FORM OF CEREMONY AND AGE OF BRIDE

Form of ceremony	Age of bride											All ages	Average age of bride
	Under 20	20-24	25-29	30-34	35-39	40-44	45-49	50-54	55-59	60 and over	Not stated		
Catholic ...	933	5,186	4,238	2,134	1,016	388	186	61	33	20	288	14,483	27.4
Church of Ireland ...	18	154	119	41	30	10	2	3	3	5	4	389	27.7
Presbyterian ...	9	40	24	7	2	4	3	1	1	.	.	91	26.8
Other religions ...	3	21	18	5	1	1	.	2	.	.	2	53	26.8
Civil marriage ...	8	9	12	4	2	5	1	3	1	.	.	45	30.1
Total ...	971	5,410	4,411	2,191	1,051	408	192	70	38	25	294	15,061	27.4

TABLE 42.—MARRIAGES REGISTERED IN 1958 CLASSIFIED BY SOCIAL GROUP AND AGE OF GROOM

Social group of groom	Age of groom											All ages	Average age
	Under 20	20-24	25-29	30-34	35-39	40-44	45-49	50-54	55-59	60 & over	Not stated		
Farmers, relatives assisting and farm managers ...	6	166	542	848	745	515	261	137	49	36	80	3,385	36.5
Farm labourers ...	11	114	146	93	67	38	28	11	7	7	7	529	31.9
Higher professional ...	3	65	259	131	65	29	7	5	1	4	7	576	30.7
Lower professional ...	3	89	148	102	37	18	10	4	3	3	7	424	30.3
Employers and managers (including shopkeepers) ...	4	123	327	263	135	90	50	24	13	13	18	1,060	33.1
Salaried employees ...	1	58	178	86	42	28	15	7	10	8	4	437	32.2
Clerks and other "white collar" workers ...	31	425	797	388	142	78	40	26	15	12	23	1,977	29.8
Non-manual wage earners ...	19	334	455	216	135	56	38	18	10	6	13	1,300	29.9
Skilled manual workers ...	32	830	964	491	204	100	58	22	12	15	36	2,764	29.0
Semi-skilled manual workers ...	9	182	136	90	54	16	8	.	4	3	2	504	28.7
Unskilled manual workers ...	54	573	581	289	202	89	54	32	18	6	22	1,920	29.6
Unknown ...	22	57	46	22	10	6	.	3	3	11	5	185	29.4
Total ...	195	3,016	4,579	3,019	1,838	1,063	569	289	145	124	224	15,061	31.5

TABLE 43.—MARRIAGES REGISTERED IN 1958 CLASSIFIED BY SOCIAL GROUP AND AGE OF BRIDE

Social group of bride	Age of bride											All ages	Average age
	Under 20	20-24	25-29	30-34	35-39	40-44	45-49	50-54	55-59	60 & over	Not stated		
Farmers, relatives assisting and farm managers ...	16	155	224	208	109	36	16	1	6	1	19	791	30.5
Farm labourers	5	3	2	1	11	26.0
Higher professional	9	24	15	3	4	1	.	.	.	2	58	30.0
Lower professional ...	17	316	505	255	109	40	13	1	.	2	16	1,274	28.7
Employers and managers (including shopkeepers) ...	4	55	77	51	28	21	6	8	.	1	2	253	31.0
Salaried employees ...	3	18	15	7	2	4	49	27.4
Clerks and other "white collar" workers ...	108	1,167	1,009	374	132	44	20	12	2	2	28	2,898	26.7
Non-manual wage earners ...	209	699	457	229	122	37	34	7	1	3	36	1,834	26.6
Skilled manual workers ...	58	390	219	83	31	15	4	2	1	.	11	814	25.7
Semi-skilled manual workers ...	45	332	142	51	16	5	2	2	.	.	6	601	24.9
Unskilled manual workers ...	117	565	245	72	38	12	5	3	1	.	17	1,075	24.8
Unknown ...	394	1,699	1,491	844	461	190	91	34	27	16	156	5,403	28.1
Total ...	971	5,410	4,411	2,191	1,051	408	192	70	38	25	294	15,061	27.4

TABLE 44.—MARRIAGES REGISTERED IN 1958 CLASSIFIED BY SOCIAL GROUPS OF GROOM AND BRIDE

Social group of groom	Social group of bride												
	Total	Farmers, relatives assisting, and farm managers	Farm labourers	Higher professional	Lower professional	Employers and managers (including shopkeepers)	Salaried employees	Clerks and other "white collar" workers	Non-manual wage earners	Skilled manual workers	Semi-skilled manual workers	Unskilled manual workers	Unknown
Farmers, relatives assisting and farm managers ...	3,385	675	4	5	309	52	4	241	301	39	7	51	1,697
Farm labourers ...	529	16	2	1	20	4	.	36	199	17	11	36	187
Higher professional ...	576	.	.	30	122	11	6	210	15	5	2	2	173
Lower professional ...	424	3	.	2	157	12	.	105	37	11	6	3	88
Employers and managers (including shopkeepers) ...	1,060	21	.	7	132	64	6	325	73	38	15	18	361
Salaried employees ...	437	4	.	3	64	12	12	171	23	10	9	8	121
Clerks and other "white collar" workers ...	1,977	12	1	7	190	37	12	759	158	82	70	75	574
Non-manual wage earners ...	1,300	9	1	.	64	11	3	239	238	104	86	132	413
Skilled manual workers ...	2,764	27	2	2	161	38	5	596	304	340	220	256	813
Semi-skilled manual workers ...	504	4	.	.	16	2	1	69	65	47	77	80	143
Unskilled manual workers ...	1,920	19	1	1	38	8	.	146	412	120	95	401	679
Unknown ...	185	1	.	.	1	2	.	1	9	1	3	13	154
Total ...	15,061	791	11	58	1,274	253	49	2,898	1,834	814	601	1,075	5,403

TABLE 45.—MARRIAGES REGISTERED IN 1958 CLASSIFIED BY AGE AND AREA OF RESIDENCE OF GROOM BEFORE MARRIAGE

Area of residence of groom	Age of groom											All ages	Average age
	Under 20	20-24	25-29	30-34	35-39	40-44	45-49	50-54	55-59	60 and over	Not stated		
Total	195	3,016	4,579	3,019	1,838	1,063	569	289	145	124	224	15,061	31.5
Carlow	2	30	46	28	20	11	11	4	1	3	.	156	32.6
Dublin County Borough	53	1,017	1,293	570	237	117	60	34	29	22	34	3,466	29.0
Dun Laoghaire Borough	5	64	88	35	12	16	11	3	6	5	.	245	30.8
Dublin County (remainder)	9	153	201	92	61	29	8	10	3	1	6	573	29.6
Kildare	6	80	106	67	48	17	8	6	2	1	5	346	30.5
Kilkenny	5	38	88	66	48	29	23	10	3	5	5	320	33.8
Laois	2	24	54	42	34	17	13	3	2	3	6	200	33.5
Longford	1	13	31	29	20	21	7	2	.	1	7	132	34.0
Louth	2	84	111	62	38	19	6	6	3	5	2	338	30.7
Meath	1	56	75	72	43	26	13	9	7	1	4	307	32.8
Offaly	4	38	58	46	27	27	8	5	5	3	5	226	33.0
Westmeath	7	53	67	61	38	19	14	3	5	2	7	276	32.0
Wexford	7	81	124	72	42	24	14	10	6	2	8	390	31.3
Wicklow	69	94	47	36	17	8	6	2	3	2	284	31.0
Leinster	104	1,800	2,436	1,289	704	389	204	111	74	57	91	7,259	30.3
Clare	1	28	65	68	54	38	20	4	1	3	2	284	34.4
Cork County Borough	9	142	197	79	41	13	7	8	3	1	1	501	28.8
Cork County	6	129	308	260	202	123	64	27	8	9	20	1,156	33.6
Kerry	4	42	111	122	89	49	21	9	3	5	4	459	33.9
Limerick County Borough	8	53	78	37	20	11	1	7	.	1	1	216	29.4
Limerick County	2	44	63	81	53	39	21	14	7	3	8	335	34.7
Tipperary N.R.	1	22	59	63	37	30	9	8	3	1	3	236	34.0
Tipperary S.R.	7	55	71	63	45	20	12	3	6	3	2	287	32.1
Waterford County Borough	6	42	61	33	10	8	1	3	2	2	1	169	29.5
Waterford County	1	25	53	43	31	13	13	6	5	5	1	196	34.3
Munster	45	582	1,066	849	582	344	169	89	38	32	43	3,839	32.7
Galway	1	63	139	138	97	66	48	15	8	7	14	596	34.6
Leitrim	9	27	31	28	25	8	5	.	1	5	139	35.6
Mayo	5	37	121	115	77	54	14	14	2	4	19	462	33.7
Roscommon	17	47	51	36	28	17	9	3	3	20	231	35.6
Sligo	2	19	43	53	34	23	15	11	4	3	3	210	35.4
Connacht	8	145	377	388	272	196	102	54	17	18	61	1,638	34.7
Cavan	26	36	53	40	25	19	9	1	3	2	214	35.3
Donegal	4	47	108	99	78	33	30	10	2	3	5	419	33.6
Monaghan	17	47	51	30	20	12	6	1	.	2	186	34.0
Ulster (part of)	4	90	191	203	148	78	61	25	4	6	9	819	34.1
Ireland*	161	2,617	4,070	2,729	1,706	1,007	536	279	133	113	204	13,555	31.8
Six Counties	5	40	71	44	25	11	11	2	8	5	3	225	32.3
England and Wales	20	290	376	209	91	33	14	7	2	2	16	1,060	28.8
Scotland	18	28	19	6	5	4	.	1	.	.	81	30.6
Elsewhere	1	18	29	13	7	5	3	.	1	3	.	80	31.3
Not stated	8	33	5	5	3	2	1	1	.	1	1	60	26.1

*Exclusive of the Six Counties.

TABLE 46.—MARRIAGES REGISTERED IN 1958 CLASSIFIED BY AGE AND AREA OF RESIDENCE OF BRIDE BEFORE MARRIAGE

Area of residence of bride	Age of bride												All ages	Average age
	Under 20	20-24	25-29	30-34	35-39	40-44	45-49	50-54	55-59	60 and over	Not stated			
Total	971	5,410	4,411	2,191	1,051	408	192	70	38	25	294	15,061	27·4	
Carlow	13	61	50	26	11	3	1	.	.	.	6	171	26·7	
Dublin County Borough	232	1,675	1,095	411	163	66	33	19	10	9	60	3,773	26·4	
Dun Laoghaire Borough	19	121	81	37	19	6	4	1	1	.	1	290	26·8	
Dublin County (remainder)	46	244	185	67	28	18	7	1	.	.	14	610	26·4	
Kildare	44	137	74	44	16	3	5	1	.	.	6	330	25·7	
Kilkenny	23	95	89	44	32	11	5	2	2	.	5	308	28·2	
Laois	9	66	61	33	19	7	5	.	.	1	8	209	28·4	
Longford	8	36	43	35	19	6	.	2	.	.	4	153	29·1	
Louth	27	153	102	38	26	9	3	1	.	2	8	369	26·7	
Meath	20	116	97	46	15	11	9	.	1	.	1	316	27·4	
Offaly	14	71	60	39	19	14	1	2	.	2	8	230	28·6	
Westmeath	21	83	77	36	23	5	2	1	1	.	11	260	27·3	
Wexford	39	180	103	47	17	11	7	4	1	1	5	415	26·5	
Wicklow	29	121	75	39	20	6	3	2	2	2	1	300	26·9	
Leinster	544	3,159	2,192	942	427	176	85	36	18	17	138	7,734	26·7	
Clare	20	67	79	64	28	10	4	2	1	.	7	282	28·9	
Cork County Borough	34	258	180	45	23	13	11	3	1	.	2	570	26·3	
Cork County	38	327	353	235	114	33	21	4	2	1	26	1,154	28·8	
Kerry	15	130	167	106	55	12	5	1	.	1	2	494	28·7	
Limerick County Borough	21	104	68	19	13	5	5	.	.	.	2	237	26·1	
Limerick County	25	95	90	57	29	8	5	4	1	1	15	330	28·2	
Tipperary N.R.	11	73	68	48	25	6	2	1	1	.	1	236	28·4	
Tipperary S.R.	28	96	71	66	24	12	2	.	2	2	1	304	28·0	
Waterford County Borough	18	63	61	19	10	4	.	2	.	1	5	183	26·6	
Waterford County	19	53	50	32	20	9	3	2	.	.	2	190	28·3	
Munster	229	1,266	1,187	691	341	112	53	19	8	6	63	3,980	28·0	
Galway	32	154	202	116	48	19	10	2	3	.	22	608	28·5	
Leitrim	4	27	36	30	12	8	4	.	.	.	5	126	29·9	
Mayo	15	142	170	76	44	21	7	.	1	.	25	501	28·4	
Roscommon	9	50	65	50	22	6	2	.	1	.	21	226	28·9	
Sligo	9	48	66	42	24	10	4	2	1	.	5	211	29·6	
Connacht	69	421	539	314	150	64	27	4	6	.	78	1,672	28·8	
Cavan	5	57	78	49	22	17	5	.	.	.	1	234	29·6	
Donegal	28	154	150	63	45	16	7	3	4	1	3	474	28·2	
Monaghan	10	52	64	36	27	5	2	2	1	.	4	203	28·9	
Ulster (part of)	43	268	292	148	94	38	14	5	5	1	8	911	28·7	
Ireland*	885	5,109	4,210	2,095	1,012	390	184	64	37	24	287	14,297	27·4	
Six Counties	13	24	32	20	10	4	3	.	.	1	.	107	28·5	
England and Wales	29	233	139	63	25	9	2	5	.	.	5	510	26·3	
Scotland	1	11	9	2	1	1	1	26	27·1	
Elsewhere	2	13	13	4	1	2	1	1	1	.	2	40	28·8	
Not stated	41	20	8	7	2	2	1	81	22·5	

*Exclusive of the Six Counties.

TABLE 47.—MARRIAGES REGISTERED IN 1958 CLASSIFIED BY AREA OF

Area of residence of groom	Area of																		
	Total	Carlow	Dublin Co. Borough	Dun Laoghaire Borough	Dublin Co. (remainder)	Kildare	Kilkenny	Laois	Longford	Louth	Meath	Offaly	Westmeath	Wexford	Wicklow	Leinster	Clare	Cork Co. Borough	Cork County
Total ...	15,061	171	3,773	290	610	330	308	209	153	369	316	230	260	415	300	7,784	282	570	1,154
Carlow ...	156	111	5	1	1	5	4	8	.	1	.	.	.	8	5	149	.	.	.
Dublin Co. Borough ...	3,466	7	2,888	71	244	16	4	5	1	14	23	7	6	11	17	3,314	3	9	14
Dun Laoghaire Borough ...	245	1	66	131	25	.	2	.	.	.	1	.	2	1	7	236	.	.	.
Dublin Co. (remainder) ...	573	1	246	25	229	7	1	4	.	5	11	.	.	3	13	545	1	2	2
Kildare ...	346	10	30	.	7	240	2	7	.	1	8	7	2	3	6	323	.	.	4
Kilkenny ...	320	6	9	.	3	2	237	15	1	8	2	283	.	.	1
Laois ...	200	6	7	2	2	11	8	139	.	.	.	6	.	.	3	184	2	1	1
Longford ...	132	.	3	.	1	2	1	.	98	.	.	2	10	.	.	117	.	.	1
Louth ...	338	.	11	1	281	19	1	.	1	.	314	1	.	.
Meath ...	307	.	17	1	12	9	.	2	1	20	204	5	13	1	.	285	.	1	1
Offaly ...	226	1	10	.	1	12	.	7	1	.	1	164	7	1	.	205	1	.	1
Westmeath ...	276	.	8	.	6	1	1	3	21	1	13	11	176	.	1	242	1	.	.
Wexford ...	390	6	18	2	1	1	5	2	.	2	.	1	2	325	9	374	1	.	.
Wicklow ...	284	6	21	12	15	3	.	.	1	1	1	.	2	16	193	271	.	1	.
Leinster ...	7,259	155	3,339	246	547	309	265	192	123	326	281	204	221	378	256	6,842	10	14	25
Clare ...	284	.	6	2	1	1	2	.	.	1	.	1	1	1	1	17	230	2	1
Cork Co. Borough ...	501	1	7	1	1	.	1	.	.	.	1	12	.	370	106
Cork County ...	1,156	.	18	.	2	2	1	2	.	.	1	.	1	.	2	29	3	146	917
Kerry ...	459	.	9	1	1	1	1	1	14	2	2	15	
Limerick Co. Borough ...	216	.	5	1	1	.	1	2	.	.	10	8	1	2
Limerick County ...	335	.	5	.	1	1	1	1	9	5	1	14
Tipperary N.R. ...	236	2	4	2	1	1	2	3	.	.	1	11	2	1	.	30	3	.	4
Tipperary S.R. ...	287	1	7	1	.	1	9	2	.	.	1	.	.	.	1	23	1	.	10
Waterford Co. Borough ...	169	.	2	.	1	1	7	1	2	.	14	.	1	.
Waterford County ...	196	1	4	1	.	.	4	1	.	.	.	1	.	3	1	16	.	.	11
Munster ...	3,839	5	67	9	9	8	29	10	.	1	4	13	6	7	6	174	252	523	1,080
Galway ...	596	1	13	3	2	2	.	.	1	.	2	2	4	2	2	34	11	.	3
Leitrim ...	139	.	1	4	1	1	7	1	1	1
Mayo ...	462	2	7	.	1	.	2	.	1	2	1	1	1	.	.	18	1	.	1
Roscommon ...	231	.	3	.	2	.	.	.	8	.	1	2	8	.	1	25	.	1	.
Sligo ...	210	.	6	2	1	.	.	.	1	1	.	.	2	.	.	13	.	.	.
Connacht ...	1,638	3	30	5	6	2	2	.	15	3	4	5	15	3	4	97	13	2	5
Cavan ...	214	.	7	.	2	1	.	.	5	.	10	1	5	.	.	31	1	.	.
Donegal ...	419	.	5	.	1	1	3	1	2	1	2	16	1	1	1
Monaghan ...	186	.	9	.	2	2	.	.	2	7	2	.	.	1	.	25	.	.	.
Ulster (part of) ...	819	.	21	.	5	3	.	.	7	8	15	2	7	2	2	72	2	1	1
Ireland*	13,555	163	3,457	280	567	322	296	202	145	338	304	224	249	390	268	7,185	277	540	1,111
Six Counties ...	225	.	29	4	7	1	1	.	1	12	2	2	1	1	3	64	.	1	2
England and Wales ...	1,060	6	239	21	31	7	9	5	7	16	9	4	7	22	26	409	2	27	36
Scotland ...	81	1	19	3	2	3	.	.	.	1	2	31	1	1	1
Elsewhere ...	80	1	27	2	1	.	2	2	.	.	1	.	1	1	1	39	2	1	1
Not stated ...	60	.	2	.	2	2	.	.	6	.	.	3

*Exclusive of the Six Counties.

RESIDENCE OF GROOM AND AREA OF RESIDENCE OF BRIDE BEFORE MARRIAGE.

residence of bride																							
Kerry	Limerick Co. Borough	Limerick County	Tipperary N.R.	Tipperary S.R.	Waterford Co. Borough	Waterford County	Munster	Galway	Leitrim	Mayo	Roscommon	Sligo	Connacht	Cavan	Donegal	Monaghan	Ulster (part of)	Ireland*	Six Counties	England and Wales	Scotland	Elsewhere	Not stated
494	237	330	236	304	183	190	3,980	608	126	501	226	211	1,672	234	474	203	911	14,297	107	510	26	40	81
3	3	.	.	1	.	.	1	.	1	1	2	155	1
11	7	3	6	8	.	3	64	9	2	15	8	4	38	10	6	3	10	3,435	7	14	1	5	4
.	.	1	1	1	2	.	5	.	1	3	.	.	4	245
4	.	2	2	1	.	.	14	2	.	1	1	.	4	1	.	1	2	565	1	5	.	.	2
2	1	.	2	.	1	1	11	3	1	1	1	.	6	1	1	.	2	342	2	.	.	1	1
1	.	3	2	11	10	4	32	315	.	3	.	.	2
.	.	.	4	2	.	1	11	1	.	1	.	.	2	.	.	1	1	198	.	1	.	.	1
.	1	.	2	.	3	.	5	7	.	1	8	181	.	1	.	.	.
2	2	.	2	1	.	2	10	.	.	1	.	2	3	2	1	6	9	336	1	1	.	.	.
.	.	1	3	2	2	12	.	.	12	302	1	2	.	.	2
1	1	.	10	.	.	.	14	2	1	.	3	.	6	225	1
.	1	1	1	.	.	.	4	10	.	4	10	.	24	3	3	.	6	276
.	.	.	.	1	2	2	6	2	.	2	.	.	4	384	.	5	.	.	1
1	.	.	1	.	.	2	5	1	2	.	3	279	.	1	.	2	2
25	12	11	31	25	15	15	183	31	7	29	26	6	99	37	14	13	64	7,188	12	33	1	8	17
2	7	4	3	2	.	.	251	11	.	3	.	.	14	282	.	1	.	.	1
4	2	.	2	1	.	1	486	.	.	1	.	.	1	.	.	1	1	500	1
22	.	10	.	5	1	8	1,112	4	.	1	.	1	6	1	.	.	1	1,148	1	5	.	1	1
395	.	13	.	.	.	1	423	3	1	1	1	1	7	.	1	.	1	450	1	3	.	3	2
3	172	12	3	1	.	.	202	3	3	215	.	.	.	1	.
12	24	248	5	13	.	.	322	.	.	2	.	.	2	.	.	2	2	335
.	2	4	170	16	.	.	199	3	.	2	1	.	6	235	.	1	.	.	.
4	4	8	15	211	.	6	259	1	1	283	.	2	.	1	1
1	.	1	.	3	132	14	152	2	2	168	1
3	1	1	.	8	19	133	176	1	.	.	1	.	2	194	.	2	.	.	.
446	212	301	198	260	152	163	3,587	28	1	10	3	2	44	1	1	3	5	3,810	2	14	.	6	7
4	2	4	.	2	1	.	27	502	1	10	11	1	525	3	.	.	3	589	1	4	.	2	.
.	1	4	1	95	.	6	8	110	10	5	.	15	136	1	2	.	.	.
1	.	3	.	.	.	1	7	20	.	398	1	11	430	1	1	2	4	459	1	1	1	.	.
.	1	.	1	1	.	.	4	12	4	10	166	5	197	.	.	1	1	227	2	1	.	1	.
1	.	1	.	.	1	.	3	2	2	12	7	163	186	.	3	1	4	206	2	2	.	.	.
6	4	8	1	3	2	1	45	537	102	430	191	188	1,448	14	9	4	27	1,617	7	10	1	3	.
.	1	2	1	4	2	1	1	9	161	1	6	168	210	3	1	.	.	.
2	5	1	4	4	.	4	13	2	375	1	378	412	2	1	2	.	2
1	1	.	1	.	.	.	3	.	1	1	.	2	4	5	.	142	147	179	5	.	.	.	2
3	1	.	1	.	.	1	10	2	9	7	1	7	26	168	376	149	693	801	10	2	2	.	4
480	229	320	231	288	169	180	3,825	598	119	476	221	203	1,617	220	400	169	789	13,416	31	59	4	17	28
.	.	2	1	2	.	2	10	2	4	1	.	6	13	8	33	24	65	152	70	3	.	.	.
12	7	5	3	12	13	8	125	8	3	20	3	2	36	6	21	9	36	606	5	442	.	1	6
.	1	.	.	1	.	.	5	.	.	2	.	.	2	.	17	1	18	56	.	3	22	.	.
2	.	2	.	1	1	.	10	.	.	1	2	.	3	.	2	.	2	54	1	3	.	22	.
.	.	1	1	.	.	.	5	.	.	1	.	.	1	.	1	.	1	13	47

*Exclusive of the Six Counties.

TABLE 48.—MARRIAGES REGISTERED IN 1953 IN WHICH THE FUTURE PERMANENT RESIDENCE WAS STATED TO BE OUTSIDE THE COUNTRY, CLASSIFIED BY AGE OF GROOM.

Country of future permanent residence	Age of groom												Average age
	Under 20	20-24	25-29	30-34	35-39	40-44	45-49	50-54	55-59	60 & over	Not stated	All ages	
Six Counties ...	4	40	65	42	21	12	9	2	6	5	2	208	32.1
England and Wales ...	36	578	599	275	125	41	26	9	2	.	20	1,711	28.0
Scotland	25	29	17	10	7	2	.	1	.	.	91	30.1
Europe (remainder)	6	16	5	1	28	27.7
U.S.A.	26	42	30	12	3	2	1	1	2	1	120	30.4
Canada	11	16	5	1	2	2	37	28.9
Australia and New Zealand	3	3	3	1	1	11	31.0
Elsewhere	14	14	5	4	3	1	41	28.5
Total ...	40	703	784	382	174	68	41	12	10	8	25	2,247	28.6

TABLE 49.—MARRIAGES REGISTERED IN 1958 IN WHICH THE FUTURE PERMANENT RESIDENCE WAS STATED TO BE OUTSIDE THE COUNTRY, CLASSIFIED BY AGE OF BRIDE.

Country of future permanent residence	Age of bride												Average age
	Under 20	20-24	25-29	30-34	35-39	40-44	45-49	50-54	55-59	60 & over	Not stated	All ages	
Six Counties ...	18	64	64	28	17	6	7	2	.	1	1	208	28.1
England and Wales ...	131	828	447	172	66	28	13	2	1	.	23	1,711	25.6
Scotland ...	6	37	31	10	5	.	1	.	1	.	.	91	26.5
Europe (remainder) ...	2	17	7	2	28	24.1
U.S.A. ...	7	54	35	12	3	3	.	1	1	1	3	120	26.5
Canada ...	3	15	10	4	4	1	37	26.7
Australia and New Zealand ...	1	5	2	1	1	1	11	25.5
Elsewhere ...	1	15	17	5	2	1	41	26.5
Total ...	169	1,035	613	234	98	38	21	5	3	2	29	2,247	25.9

TABLE 50.—MARRIAGES REGISTERED IN 1958 IN WHICH THE FUTURE PERMANENT RESIDENCE WAS STATED TO BE OUTSIDE THE COUNTRY, CLASSIFIED BY SOCIAL GROUP OF GROOM.

Country of future permanent residence	Social group of groom												
	Total	Farmers, relatives assisting and farm managers	Farm labourers	Higher professional	Lower professional	Employers and managers (including shopkeepers)	Salaried employees	Clerks and other "white collar" workers	Non-manual wage earners	Skilled manual workers	Semi-skilled manual workers	Unskilled manual workers	Unknown
Six Counties ...	208	40	6	19	9	29	12	28	8	38	3	16	.
England and Wales ...	1,711	38	22	130	37	61	41	190	193	534	93	348	24
Scotland ...	91	3	3	6	1	3	4	5	11	20	9	26	.
Europe (remainder) ...	28	.	.	5	1	1	5	10	.	5	.	.	1
U.S.A. ...	120	6	.	15	7	7	12	30	7	25	3	6	2
Canada ...	37	5	.	6	1	3	1	6	3	11	.	.	1
Australia and New Zealand	11	2	.	2	1	2	1	.	1	2	.	.	.
Elsewhere ...	41	1	.	12	8	1	4	7	.	8	.	.	.
Total ...	2,247	95	31	195	65	107	80	276	223	643	108	396	28

TABLE 51.—MARRIAGES REGISTERED IN 1958 IN WHICH THE FUTURE PERMANENT RESIDENCE WAS STATED TO BE OUTSIDE THE COUNTRY, CLASSIFIED BY SOCIAL GROUP OF BRIDE.

Country of future permanent residence	Social group of bride												
	Total	Farmers, relatives assisting and farm managers	Farm labourers	Higher professional	Lower professional	Employers and managers (including shopkeepers)	Salaried employees	Clerks and other "white collar" workers	Non-manual wage earners	Skilled manual workers	Semi-skilled manual workers	Unskilled manual workers	Unknown
Six Counties	208	2	.	2	39	6	1	38	17	10	6	11	76
England and Wales	1,711	8	1	12	196	13	5	367	221	139	107	209	433
Scotland	91	.	.	.	8	.	.	16	28	3	3	11	22
Europe (remainder)	28	.	.	1	3	.	.	8	3	.	2	2	9
U.S.A.	120	2	1	.	14	.	1	40	12	6	4	2	38
Canada	37	.	1	2	6	.	.	15	1	1	1	2	8
Australia and New Zealand	11	1	.	1	1	2	1	1	1	1	.	.	2
Elsewhere	41	1	.	1	10	2	1	10	4	.	.	.	12
Total	2,247	14	3	19	277	23	9	495	287	160	123	237	600

TABLE 52.—MARRIAGES REGISTERED IN 1958 IN WHICH THE FUTURE PERMANENT RESIDENCE WAS STATED TO BE OUTSIDE THE COUNTRY, CLASSIFIED ACCORDING TO FORM OF CEREMONY.

Country of future permanent residence	Total marriages	Form of ceremony							
		Catholic	Church of Ireland	Presbyterian	Methodist	Jewish	Society of Friends	Other religions	Civil marriage
Six Counties	208	145	39	17	3	.	.	.	4
England and Wales	1,711	1,628	58	12	1	7	.	.	5
Scotland	91	86	4	1
Europe (remainder)	28	25	2	1
U.S.A.	120	114	4	1	1
Canada	37	31	2	3	1
Australia & New Zealand	11	10	1
Elsewhere	41	27	11	1	.	1	.	.	1
Total	2,247	2,066	121	36	5	8	.	.	11

TABLE 53.—MARRIAGES REGISTERED IN 1958 IN WHICH THE FUTURE PERMANENT RESIDENCE WAS STATED TO BE OUTSIDE THE COUNTRY, CLASSIFIED ACCORDING TO AREA, OF RESIDENCE OF GROOM BEFORE MARRIAGE.

Country of future permanent residence	Total	Area of residence of groom						
		Dublin Co. Borough and Dun Laoghaire Borough	Rest of Leinster	Munster	Connacht	Ulster (part of)	Other countries	Not stated
Six Counties ...	208	4	8	1	1	9	185	.
England and Wales ...	1,711	300	171	161	68	30	978	3
Scotland ...	91	5	2	5	.	15	64	.
Europe (remainder) ...	28	4	1	1	.	2	20	.
U.S.A. ...	120	25	16	19	3	4	53	.
Canada ...	37	14	10	4	2	3	4	.
Australia and New Zealand	11	1	2	2	1	1	4	.
Elsewhere ...	41	15	2	10	3	1	10	.
Total ...	2,247	368	212	208	78	65	1,318	3

TABLE 55.—SUMMARY OF CASES OF INFECTIOUS DISEASES NOTIFIED

County or county borough	Acute anterior poliomyelitis	Brucellosis	Cerebro-spinal fever	Diarrhoea and enteritis	Diphtheria	Dysentery	Encephalitis lethargica	Erysipelas	Infective hepatitis	Infective mononucleosis	Influenzal pneumonia	Malaria
COUNTY BOROUGHS												
Cork ...	2	.	1	33	.	3	.	16	.	.	19	.
Dublin ...	77	1	7	1,087	42	173	.	54	171	53	61	1
Limerick ...	2	.	.	2	.	2	.	1	.	.	1	.
Waterford ...	2	.	.	2	.	1
COUNTIES												
Carlow												
Urban	2	.	.	.
Rural ...	3	2	7	.	.	.
Cavan												
Urban	1	.	34	.
Rural ...	5	.	2	3	.	.	.	2	7	1	24	.
Clare												
Urban	4	1	.	1	.
Rural	3	.	1	.	.	4	1	2	.
Cork												
Urban	2	.	2	.	.	1	.	.	.
Rural ...	17	1	5	4	.	1	.	1	7	.	3	.
Donegal												
Urban
Rural ...	10	.	.	1	.	.	.	3	19	.	.	.
Dublin												
Urban ...	3	.	2	46	3	3	.	3	2	9	.	.
Rural ...	17	.	3	60	3	17	.	10	87	12	1	.
Galway												
Urban	1	45	.	.	.	1	2	.	.	.
Rural ...	15	2	4	36	.	.	.	1	13	.	.	.
Kerry												
Urban	1
Rural	4	2	.	.	.	1	4	.	.	.

TABLE 54.—MARRIAGES REGISTERED IN 1958 IN WHICH THE FUTURE PERMANENT RESIDENCE WAS STATED TO BE OUTSIDE THE COUNTRY, CLASSIFIED ACCORDING TO AREA OF RESIDENCE OF BRIDE BEFORE MARRIAGE.

Country of future permanent residence	Total	Area of residence of bride						
		Dublin Co. Borough and Dun Laoghaire Borough	Rest of Leinster	Munster	Connacht	Ulster (part of)	Other countries	Not stated
Six Counties ...	208	28	30	11	10	61	68	.
England and Wales ...	1,711	550	299	258	97	61	439	7
Scotland ...	91	25	10	7	2	28	19	.
Europe (remainder) ...	28	17	2	3	1	2	3	.
U.S.A. ...	120	35	25	26	6	5	22	1
Canada ...	37	18	8	4	3	3	1	.
Australia and New Zealand	11	1	3	2	1	.	4	.
Elsewhere ...	41	17	3	14	3	1	3	.
Total ...	2,247	691	380	325	123	161	559	8

TO THE DEPARTMENT OF HEALTH DURING THE YEAR 1958.

County or county borough	Measles	Paratyphoid B.	Puerperal pyrexia	Puerperal sepsis	Rubella	Scabies	Scarlet fever	Tinea capitis	Trachoma	Typhoid	Weil's disease	Whooping cough	Other notifiable infectious diseases
COUNTY BOROUGHES													
Cork ...	205	2	2	.	.	2	32	1	.	.	.	64	.
Dublin ...	1,120	2	.	2	84	360	425	19	.	3	.	497	3c, 58d
Limerick ...	470	8	.	.	10	.	16	6	.
Waterford ...	2
COUNTIES													
Carlow													
Urban	3
Rural	5	3	.
Cavan													
Urban	5	2	1	.
Rural ...	101	11	4	1d
Clare													
Urban ...	233	2	.	1	.	.	8	9	.
Rural ...	138	32	4	.	.	.	1	.
Cork													
Urban ...	8	1	2
Rural ...	124	1	.	.	4	.	57	1	.	1	3	219	1d
Donegal													
Urban	1	.	.	.	1	.	.	.
Rural ...	30	3	.	.	19	.	16	.	.	1	.	45	.
Dublin													
Urban ...	25	.	.	.	7	2	35	1	.	.	.	18	3d
Rural ...	183	1	.	.	38	.	106	1	.	1	.	155	5d
Galway													
Urban ...	249	1	.	.	1	1	10	.	.	2	.	6	.
Rural ...	82	.	1	1	1	.	12	2	.	1	1	37	.
Kerry													
Urban	5	.	.	2	.	.	.
Rural ...	21	16	.	.	4	2	71	1d

(c) Salmonella infection.

(d) Acute lymphocytic meningitis.

TABLE 55.—(continued)—SUMMARY OF CASES OF INFECTIOUS DISEASES

County or county borough	Acute anterior poliomyelitis	Brucellosis	Cerebro-spinal fever	Diarrhoea and enteritis	Diphtheria	Dysentery	Encephalitis lethargica	Erysipelas	Infective hepatitis	Infective mononucleosis	Influenzal pneumonia	Malaria
Kildare												
Urban	1	.	1	.	.
Rural	19	.	7	6	.	1	.	1	8	3	1	.
Kilkenny												
Urban	1
Rural	7	1	4	.	1	.
Laois												
Rural	13	.	1	1	93	.	.	.
Leitrim												
Rural	1	.	.	2	1	.	.	.
Limerick												
Rural	1	.	.	9	.	.	.	1	.	.	6	.
Longford												
Urban	1	2
Rural	8	.	1	3	.	1	.	2
Louth												
Urban	1	1	.	1
Rural	1	.	1	1	3	.	.	1
Mayo												
Urban	1	.	.	1	1	.
Rural	12	.	4	.	.	1	.	5	6	1	14	.
Meath												
Urban	1	.	.	2
Rural	5	.	.	6	1	2	5	.
Monaghan												
Urban	1	.	1	1
Rural	3
Offaly												
Urban	3	5	.	.	.
Rural	2	.	.	5	3	.	.	.
Roscommon												
Rural	5	3	5	.	.	.
Sligo												
Urban
Rural	1	1
Tipperary (N.R.)												
Urban	1
Rural	5
Tipperary (S.R.)												
Urban	1	.	.	.	1
Rural	1	2	.	.	.
Waterford												
Urban
Rural	5	.	.	5	.	8	.	1	27	.	6	.
Westmeath												
Urban
Rural	14	.	1	.	.	7	.	4	8	5	.	.
Wexford												
Urban	10	.	5	.	1	1	.	3	.
Rural	1	2	8	.	1	.	8	4	2	8	.
Wicklow												
Urban	1	.	1	8	.	.	.	9	.	2	.	.
Rural	5	1	2	5	.	1	.	1	1	1	.	.
All County Boroughs	83	1	8	1,124	42	179	.	71	171	53	81	1
All Urban Districts	9	.	9	122	4	12	.	17	15	12	39	.
All Rural Districts	174	7	37	160	6	39	.	48	311	28	71	.
Total	266	8	54	1,406	52	230	.	186	497	93	191	1

NOTIFIED TO THE DEPARTMENT OF HEALTH DURING THE YEAR 1953.

County or county borough	Measles	Paratyphoid B.	Puerperal pyrexia	Puerperal sepsis	Rubella	Scabies	Scarlet fever	Tinea capitis	Trachoma	Typhoid	Weil's disease	Whooping cough	Other notifiable infectious diseases
Kildare													
Urban	5	1d
Rural ...	24	29	.	.	1	.	2	1c, 5d
Kilkenny													
Urban ...	10	11	1d
Rural ...	104	.	.	.	1	.	11	.	1	.	1	29	1d
Laois													
Rural ...	12	2	16	.
Leitrim													
Rural ...	78	2	2	.
Limerick													
Rural ...	28	9	17	.	.	2	1	17	.
Longford													
Urban ...	1	4
Rural	7	2d
Louth													
Urban	13	.	.	1	.	.	.
Rural ...	2	5
Mayo													
Urban ...	13	4	1	.
Rural ...	27	11	.	.	1	1	3	.
Meath													
Urban ...	6	.	.	.	1	.	29
Rural ...	39	.	.	.	1	.	14	21	3d
Monaghan													
Urban	13
Rural	12	2	.	.	1	.	1d
Offaly													
Urban	19
Rural ...	8	6	5a
Rosecommon													
Rural ...	26	.	1	.	4	.	13	.	.	2	.	6	1c, 1d
Sligo													
Urban ...	23	7	.
Rural ...	3	9	1	.	1	.	5	1b
Tipperary (N.R.)													
Urban	5	.	.	1	.	1	.
Rural ...	29	1	7	1c
Tipperary (S.R.)													
Urban ...	2	146	15	.
Rural	71	.	.	1	.	5	1	.	.	.	19	1c
Waterford													
Urban ...	251	10	2	2	.
Rural ...	421	15	16	2	.	.	2	123	.
Westmeath													
Urban
Rural ...	26	.	2	1	.	.	11	42	3d
Wexford													
Urban ...	221	2	.	1	1	.	7
Rural ...	232	2	.	2	3	.	10	2	.	.	.	82	.
Wicklow													
Urban ...	42	.	.	.	1	5	35	30	.
Rural ...	13	19	80	.
All County Boroughs	1,797	10	2	2	94	362	473	20	.	3	.	567	3c, 58d
All Urban Districts	1,084	163	.	2	11	15	212	1	.	7	.	90	5d
All Rural Districts ...	1,751	103	4	4	72	.	461	16	1	15	12	982	5a, 1b, 4c, 24d
Total ...	4,632	276	6	8	177	377	1,146	37	1	25	12	1,422	5a, 1b, 7c, 87d

(a) Pemphigus neonatorum.

(c) Salmonella infection.

(b) Ophthalmia neonatorum.

(d) Acute lymphocytic meningitis.