

Note:

Due to the nature of the scanning technology, no guarantee can be made regarding specific letter and number translations.

TWENTY-SECOND

DETAILED

ANNUAL REPORT

OF THE

REGISTRAR-GENERAL (IRELAND);

CONTAINING

A GENERAL ABSTRACT OF THE NUMBERS

OF

MARRIAGES, BIRTHS, AND DEATHS

REGISTERED IN IRELAND

DURING THE YEAR

1885.

TRANSMITTED PURSUANT TO THE PROVISIONS OF THE 7 & 8 VIC., CAP. 81, S. 56;
26 VIC., CAP. 11; AND 26 & 27 VIC., CAP. 90.

Presented to both Houses of Parliament by Command of Her Majesty.



DUBLIN:

PRINTED BY ALEX. THOM & CO. (LIMITED), 87, 88, & 89, ABBEY-STREET,
THE QUEEN'S PRINTING OFFICE.

To be purchased, either directly or through any Bookseller, from any of the following Agents, viz.:

Messrs. HANSARD, 13, Great Queen-street, W.C., and 32, Abingdon-street, Westminster;
Messrs. EYRE and SPOTTISWOODE, East Harding-street, Fleet-street, and Sale Office, House of Lords;
Messrs. ADAM and CHARLES BLACK, of Edinburgh;
Messrs. ALEXANDER THOM and Co. (Limited), or Messrs. HODGES, FIGGIS, and Co., of Dublin.

1886.

[C.—4801] Price 1s. 9d.

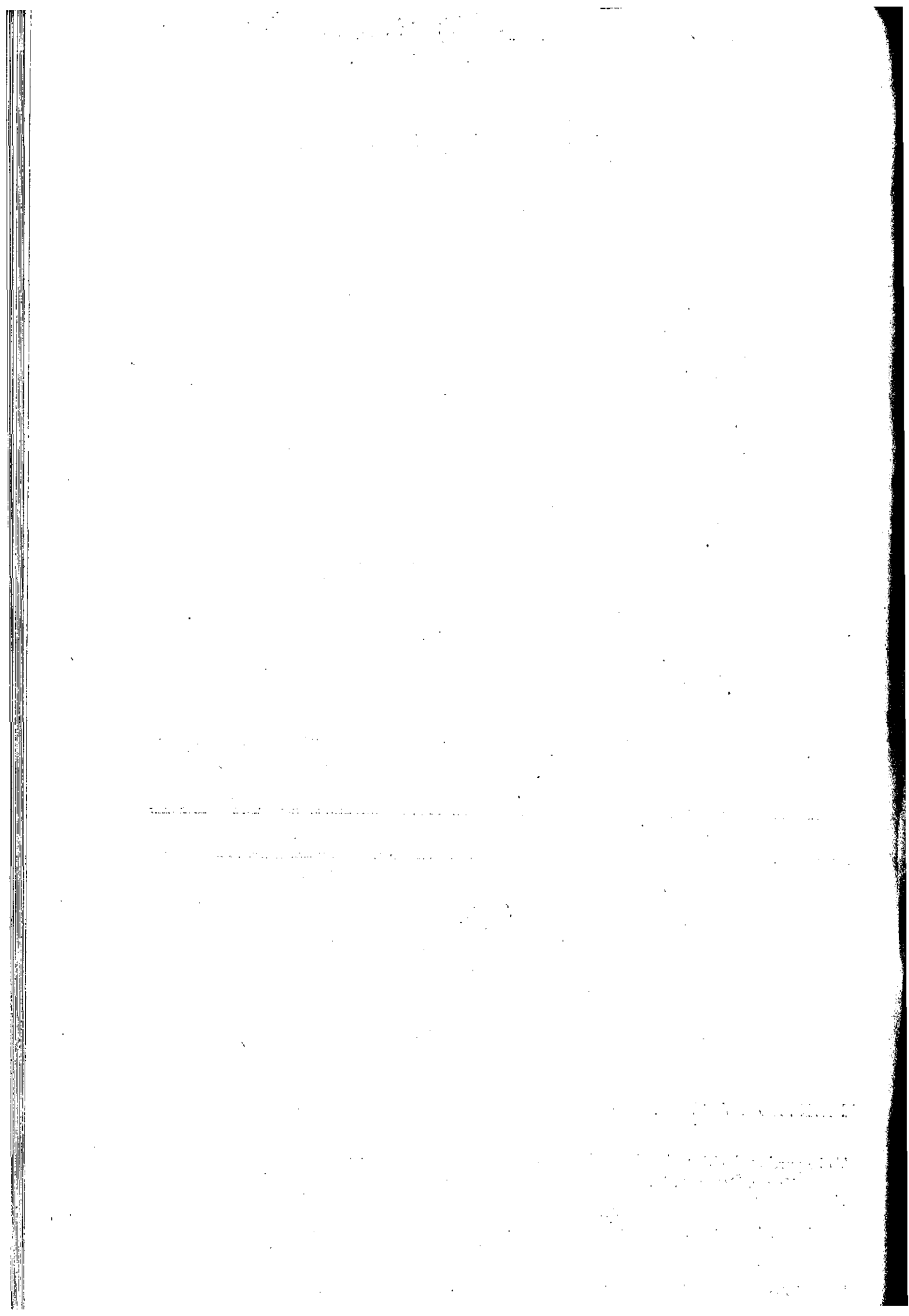

CONTENTS.

REPORT:

	Page
Population, Marriages, Births, Deaths, and Emigration in 1885 and ten previous years,	6
MARRIAGES :	
Their Number and Proportion to the Population,	6
Number by each mode of celebration in the years 1875-85,	6
Number of Licences issued by Registrars,	7
Number of Licensing Presbyterian Ministers and of Licences issued by them,	7
Number of Buildings registered for Solemnization of Protestant Marriages,	7
Civil Condition of Persons Married,	7
Number of Roman Catholic and of Protestant Marriages registered in each quarter of the years 1882-85,	8
Ages of Persons Married,	8
Signatures to Marriage Registers and Certificates,	8
Marriage-rate in Provinces and Counties,	9
BIRTHS :	
Their Number and Proportion to the Population,	9
Proportion of Illegitimate Births in Ireland and in the several Provinces,	9
Birth-rate in Provinces and Counties,	10
Number in each quarter of the years 1880-85,	10
DEATHS :	
Their Number and Proportion to the Population,	11
General Remarks on the Public Health,	11
Death-rate in the Provinces, and certain Counties,	11
Number in each quarter of 1885 and previous five years,	11
Causes of Death.—I. Specific Febrile or Zymotic Diseases,	12
„ II. Parasitic Diseases,	14
„ III. Dietetic Diseases,	14
„ IV. Constitutional Diseases,	14
„ V. Developmental Diseases,	14
„ VI. Local Diseases,	14
„ VII. Violence,	15
Inquests,	15
Age at Death,	15
Emigration from Ireland,	16
Prices of Provisions, and Number of Persons in Receipt of Poor Relief, in 1885 and previous ten years,	16
Business in the Search Department of the General Register Office, 1864-85,	17
Summary of Meteorological Observations, 1865-85,	17

ABSTRACTS:—

Marriages registered in Ireland in each of the Provinces, Counties, and Superintendent Registrars' Districts, in 1885, distinguishing Roman Catholic from Protestant Marriages, and giving the Total Number registered in each Quarter of the Year; the Conjugal Condition of Persons Married; the Number of Minors and of those who signed the Registers by Marks,	26-39
Ages of 10,714 Persons married in 1885, distinguishing those of Bachelors, Spinsters, Widowers, and Widows,	40-41
Marriages, Births, and Deaths registered in each of the Counties, 1885,	42

	Page
Marriages, Births, and Deaths in the Superintendent Registrars' Districts, and portions of Superintendent Registrars' Districts in each County, distinguishing the Sexes and Illegitimate Births,	43-48
Marriages, Births, and Deaths in each of the Superintendent Registrars' Districts in Ireland,	49-51
Births and Deaths in the Registrars' Districts and portions of Registrars' Districts in each County, distinguishing Sexes and Illegitimate Births,	52-75
Births and Deaths in each of the Registrars' Districts which extend into more than one County, distinguishing the Sexes and Illegitimate Births,	76
Births (distinguishing Males and Females) registered in the Provinces, Counties, and Superintendent Registrars' Districts (or portions of such Districts), in each of the Four Quarters of 1885,	78-91
Births (distinguishing Males and Females), registered in each Superintendent Registrars' District in Ireland during each Quarter of the year 1885,	92-94
Deaths (distinguishing Males and Females) registered in each of the Four Quarters of 1885 (or portions of such Districts), in Provinces, Counties, and Superintendent Registrars' Districts,	95-107
Deaths (distinguishing Males and Females) registered in each Superintendent Registrars' Districts in Ireland during each Quarter of the year 1885,	106-109
Deaths of Males and Females at different Ages registered in 1885, in Provinces and Counties, and in the Superintendent Registrars' Districts, or portions of such Districts in each County,	110-123
Deaths of Males and Females at different Ages in each Superintendent Registrars' District in Ireland,	124-129
Causes of Death of Males and Females in Ireland, at different periods of life in 1885,	130-144
Causes of Death of Males and Females in Ireland, and in each of the Provinces, in 1885,	145-149
Deaths from several Zymotic and other Causes in 1885, in the Provinces and Counties, showing the circumstances as to residence at time of death,	150-151
Deaths from several Zymotic and other causes in 1885, in each Superintendent Registrar's District in Ireland, showing the circumstances as to residence at time of death,	152-159
Deaths from several Zymotic and other Causes in 1885, in those Registrars' Districts in which the principal Urban Sanitary Districts in Ireland are situate, showing the circumstances as to residence at time of death,	160-161
Estimated Population of Ireland in each of the years 1801-85,	162
Index to Superintendent Registrars' Districts, and Registrars' Districts,	163-166

REPORT

TO

HIS EXCELLENCY JOHN CAMPBELL, EARL OF ABERDEEN,

&c., &c., &c.

LORD LIEUTENANT-GENERAL AND GENERAL GOVERNOR OF IRELAND.

MAY IT PLEASE YOUR EXCELLENCY,—

I have the honour to submit, for your Excellency's information, the Twenty-second Annual Report on Marriages, Births, and Deaths in Ireland. The tables comprise all the usual details connected with the subject for the year 1885.

Some changes have been introduced into the arrangement of the present report as compared with its predecessors. Formerly Ireland was divided into eight "Divisions" for registration purposes, but as these divisions were found to have no practical significance with the public, and as their adoption caused considerable confusion in the compilation of the statistics it was given up in the year 1881, as pointed out in the eighteenth annual report of this department.

A further advance has been made in the present report towards the arrangement of the statistics so that they may accord with the recognised geographical divisions of the country. On this occasion for the first time the statistics of the Marriages, Births, and Deaths in Ireland, have been arranged according to the recognised provincial and county areas.

This new arrangement has been adopted without discontinuing the system of classification by Unions or Superintendent Registrars' districts, so that the collective tables are strictly comparable for all local purposes with those hitherto published. It is scarcely necessary to point out that any arrangement, however correct from a geographical point of view, which would have deprived the local authorities of exact readily available information regarding the vital statistics of their respective districts would have tended to destroy the practical utility of the statistics. By the arrangement now adopted the twofold object has been attained of providing the public with a simple and comprehensive view of the principal vital statistics of all important and familiar geographical areas, and of furnishing local authorities whether urban or rural, with an accurate and detailed measure of the health of the people living within their jurisdiction, so far as such can be measured by the birth-rate and death-rate of the people.

It gives me much pleasure to report to your Excellency that the work of the department was satisfactorily carried out during the year by the officers under my control.

The usual Weekly and Quarterly Returns were issued with regularity throughout the year.

In accordance with the provisions of the various Acts of Parliament (7 & 8 Vic. cap. 81, sec. 56, 26 Vic. cap. 11, sec. 49, and 26 & 27 Vic. cap. 90, sec. 16), it is the duty of the Registrar-General once in every year to transmit to the Lord Lieutenant general abstracts of the Marriages, Births, and Deaths, registered during foregoing year, such abstracts to be laid before Parliament. In the earlier years of registration it was often found difficult, indeed, impossible to comply with this requirement, so that the abstracts could be presented in a complete and critically accurate form, and be accompanied by an analysis of, and a report upon their contents. It was therefore necessary annually to present to Parliament a preliminary return, consisting of the unrevised Abstracts. These abstracts although practically correct were not, as already indicated, critically so; therefore a proper analysis could not be made, and this portion of the work, together with the compilation of the Detailed Annual Report had each year to be postponed until later on. During the past few years efforts have been made to surmount these difficulties, and by the zealous co-operation of all my assistants, I am enabled now for the first time to lay before your Excellency the "Abstracts," in conjunction with an analysis thereof, and a report upon the results of registration during the past year, at such an early date as to enable your Excellency to comply with the above quoted provisions of the Acts of Parliament, both in letter and in spirit, and in a more complete manner, than on any previous occasion. In anticipation of this result and with the permission of the Government and approval of the Law Officers of the Crown, I have been able to discontinue the issue of the preliminary Parliamentary Abstract above referred to.

The Search Department of the General Register Office shows a steady increase in the amount of business transacted, thus proving that the records deposited therein are steadily becoming more appreciated and more availed of by the public.

At page 17, will be found a table which shows the amount of work done by the Search Department since the commencement of the Acts for the Registration of Births and Deaths and of Roman Catholic Marriages in 1864. It will be observed that the number of searches and of certified copies issued has increased with great rapidity during the past few years. This is mainly due to the demand for certificates of births, consequent on the requirements of the Board of Intermediate Education and the Senate of the Royal University. Another important addition to the number of birth certificates required has commenced during the past year, owing to the fact that now twenty-one complete years have elapsed since the establishment of birth registration in Ireland, and therefore these certificates can now be used in some cases as proofs of their holders having attained full age. The demand for certificates of birth for this purpose may be expected to increase steadily, as the records in the custody of the department accumulate, a reference to the Indexes affording the readiest method of obtaining accurate information.

GENERAL SUMMARY.

The Marriages registered in Ireland during the year 1885 number 21,177; the Births 115,951; and the Deaths 90,712. Both absolutely and in proportion to the estimated population, the marriages and births are under the annual average for the preceding ten years; the death-rate is slightly in excess of the average.

The recorded natural increase of population, or excess of births over deaths, was 25,239: the loss by emigration amounted to 62,034; there would thus appear to have been a decrease of 36,795 in the population during the year, but against a portion of this decrease there is a set-off in immigration of which no official record has been obtained. The estimated population in the middle of the year was 4,924,342.

TABLE I.—Showing for each of the years 1875–85, the estimated Population; the number of Marriages, Births, and Deaths registered, and the number of Emigrants enumerated, with the rates per 1,000 of the estimated Population represented thereby; and the averages for the ten years 1875–84.

YEARS.	* Estimated Population in the middle of each year.	Numbers Registered.			Number of Emigrants as returned by the Enumerators.	Rate per 1,000 of Estimated Population.			
		Marriages.	Births.	Deaths.		Marriages.	Births.	Deaths.	Emigrants
1875,	5,278,029	24,037	138,320	98,114	51,462	4.53	26.1	18.5	9.7
1876,	5,277,544	26,388	140,460	92,324	37,587	4.96	26.4	17.3	7.1
1877,	5,286,380	24,722	139,659	93,543	38,503	4.63	26.2	17.5	7.2
1878,	5,282,246	25,284	134,117	90,629	41,124	4.73	25.1	18.6	7.7
1879,	5,265,625	23,254	135,328	105,089	47,065	4.34	25.2	19.6	8.8
1880,	5,202,648	20,363	128,086	102,906	95,517	3.92	24.7	19.3	17.6
1881,	5,144,983	21,826	125,847	90,035	78,417	4.24	24.5	17.5	15.2
1882,	5,097,853	22,029	122,648	88,500	89,136	4.32	24.1	17.4	17.5
1883,	5,015,282	21,368	118,163	96,228	103,724	4.26	23.6	18.2	21.7
1884,	4,962,693	22,585	118,875	87,154	75,863	4.55	24.0	17.6	15.3
Yearly Average, 1875–84,	5,181,388	23,186	130,151	95,352	66,340	4.45	25.0	18.3	12.8
1885,	4,924,342	21,177	115,951	90,712	62,034	4.30	23.5	18.4	12.6

MARRIAGES.

The number of Marriages registered during the year was 21,177, being 1 in every 233, or 4.30 per 1,000, of the estimated population, being .25 under the rate for the previous year, and .15 under the average for the ten years, 1875–84.

Of the 21,177 Marriages registered during the year 1885, 14,591 were between Roman Catholics, 3,540 were celebrated according to the rites and ceremonies of the late Established Church; 2,233 were in Presbyterian Meeting-houses; 343 in "Registered Buildings" belonging to various religious denominations; only 457 by civil contract in the Registrars' offices; 8 were according to the usages of the Society of Friends; and 5 according to the Jewish rite.

Of the 3,540 Marriages according to the rites of the late Established Church, 77 were by special licence, 2,908 by licence, 418 after the publication of banns, 11 on Registrar's certificate, and in 126 instances there was no information afforded as to which of the foregoing methods was adopted.

* See page 162.

TABLE II.—Marriages registered in Ireland in 1885 and each of the previous ten years, according to the modes of celebration; with the rate per 1,000 of the population represented:—

YEARS.	Marriages registered under 7 and 8 Vic., cap. 81.							Roman Catholic Marriages.	Total Marriages Registered.	Rate per 1,000 of estimated corresponding Population represented by		
	According to the Rites of the late Established Church.	In Registered Presbyterian Meeting-houses.	In Registered Buildings.	In the Registrars' Offices.	Society of Friends.	Jews.	Total.			Marriages under 7 and 8 Vic., cap. 81.	Roman Catholic Marriages.	Total Marriages.
1876, . . .	4,088	2,495	326	522	14	3	7,448	16,589	24,087	5·97	4·08	4·53
1876, . . .	4,083	2,528	347	540	9	1	7,458	18,930	26,368	5·96	4·05	4·06
1877, . . .	3,912	2,493	344	506	8	1	7,264	17,458	24,722	5·79	4·27	4·63
1878, . . .	3,900	2,571	390	512	8	5	7,386	17,898	25,284	5·87	4·37	4·73
1879, . . .	3,646	2,214	338	507	18	3	6,726	16,528	23,254	5·34	4·03	4·34
1880, . . .	3,709	2,283	312	549	12	4	6,869	13,494	20,363	5·63	3·40	3·92
1881, . . .	3,690	2,318	341	490	6	·	6,845	14,981	21,826	5·64	3·78	4·24
1882, . . .	3,688	2,312	340	493	3	3	6,848	15,181	22,029	5·73	3·89	4·32
1883, . . .	3,649	2,238	359	499	9	3	6,752	14,616	21,368	5·74	3·81	4·26
1884, . . .	3,617	2,224	362	497	8	4	6,712	13,873	22,585	5·77	4·18	4·55
Average 1875-84, . . .	3,793	2,367	347	511	10	3	7,031	16,155	23,186	5·74	4·05	4·45
1885, . . .	3,540	2,233	343	457	8	5	6,586	14,591	21,177	5·69	3·87	4·30

During the year 1885 there were issued by the Registrars 662 Licences for Marriage in Registered Buildings and in the Registrars' offices.

The number of Marriage Licences issued by the licensing Ministers of the several Presbyterian bodies is given in the following summary:—

Presbytery or Synod.	Number of Licensing Ministers on 31st December, 1885.	Number of Registered Meeting-houses on 31st December, 1885.	Number of Licences issued
1. General Assembly of the Presbyterian Church in Ireland,	144	558	2,170
2. Remonstrant Synod of Ulster,	8	19	44
3. Presbytery of Antrim,	4	8	11
4. United Presbytery or Synod of Munster,	2	2	—
5. Northern Presbytery of Antrim,	2	5	12
Total,	160	592	2,237

There being no civil restrictions as to the time or place for celebrating marriages between Roman Catholics in Ireland, a registration of the churches and chapels of the Roman Catholic Church is not necessary for the purposes of this office; but with reference to other religious bodies, a record is kept of the places of Divine worship in which marriages may lawfully be solemnized without special licence, and from this it appears that, on the 31st December, 1885, there were 1,498 churches and chapels of the late Established Church, 592 registered Presbyterian Meeting-houses, and 332 "Registered Buildings" belonging to various religious denominations. Compared with the previous year, these numbers show a decrease of 8 as regards the late Established Church, an increase of 4 "Registered Buildings," and no change in the number of Presbyterian Meeting-houses.

The following statement shows the several religious bodies having "Registered Buildings" in 1885:—

Denominations.	No. of Places of Worship.	Denominations.	No. of Places of Worship.	Denominations.	No. of Places of Worship.
Methodists,	200	Evangelical Union,	2	"Protestant Dissenters,"	1
Reformed Presbyterians,	37	Non-Subscribing Unitarians,	2	Non-Subscribing Christians,	1
Independents,	25	Christian Brethren,	2	"The Catholic Apostolic Church,"	1
Baptists,	20	Jews,	2	Independent Protestants,	1
Seceders,	11	Unitarians,	1	Salvation Army,	1
United Presbyterians,	11	Covenanters,	1		
Methodists, New Connexion,	6	United Original Seceders,	1	Total,	332
Moravians, or United Brethren,	6				

As more than a moiety of the annual number of Roman Catholic marriages in the provinces of Munster and Connaught are celebrated between Christmas and Shrovetide, the marriages registered in Ireland during the first quarter of the year always largely outnumber those in any of the other quarters. In 1885, the numbers recorded were—in the first quarter 7,193; in the second, 4,862; in the third, 4,437; and in the last 4,685.

The marriages of bachelors and spinsters constitute 85·8 per cent. of the total; those of widowers and spinsters 8·9 per cent.; of bachelors and widows 3·1 per cent.; and of widowers and widows 2·3 per cent. Thus, 11·2 in every 100 of the men married were widowers, and 5·3 per cent. of the women were widows; and in 14 instances in every 100 marriages one or both of the contracting parties had been in the married state before.

TABLE III.—The Number of Roman Catholic and of Other Marriages registered in each Quarter during the four years, 1882–85 :—

QUARTER ENDING THE LAST DAY OF	Years and Number of Marriages Registered.							
	1882.		1883.		1884.		1885.	
	Roman Catholic.	Others.	Roman Catholic.	Others.	Roman Catholic.	Others.	Roman Catholic.	Others.
March,	6,188	1,576	5,123	1,629	6,667	1,558	5,068	1,525
June,	3,184	1,724	3,392	1,561	3,241	1,625	3,253	1,609
September,	2,926	1,782	2,967	1,727	3,012	1,678	2,779	1,658
December,	2,933	1,766	3,134	1,835	3,053	1,851	2,891	1,794
Total,	15,181	6,848	14,616	6,752	15,873	6,712	14,591	6,586
General Total,	22,029		21,368		22,585		21,177	

A complete registry of the exact ages of the persons married would be valuable from many points of view; hence it is matter for regret that in the great majority of instances the ages are not recorded. The requirements of the law are technically complied with by the entry in the age column of "minor" or of "full age," as the case may be, and there seems to be a general and increasing inclination to take advantage of this circumstance, as in 1885 the ages of both parties were specified in only 5,357 instances, being about one-fourth of the total number of marriages. In the year 1865, when 30,802 marriages were registered, the ages of both parties were given in 13,910 instances.

Of 21,177 men married during the year, 548, or 2·59 per cent., were minors; and of the women married, 2,234, or 10·55 per cent., were under age. These proportions differ but slightly from the averages for the preceding ten years.

The highest proportion of husbands (3·21 per cent.) married under age in 1885, was in the province of Ulster, and in Connaught there was the highest per-centage of wives (12·68), not of full age.

It may be added that the per-centage of persons married in Ireland who were under age is very far below the corresponding rates in England and Scotland.

The signatures of the contracting parties in the marriage registers or certificates afford a rough test of the progress of elementary education. In the year 1885, 16,193, or 76·5 per cent., of the husbands, and 15,619, or 73·8 per cent., of the wives wrote their names, and the remainder signed by marks.*

These figures, though still leaving much to be desired, contrast hopefully with the corresponding results eleven years since, the per-centage of persons married in 1875 who wrote their names being—men 69·7, and women 63·3.

As usual, the most favourable results appear in Leinster, and the least satisfactory in Connaught, the number of those married who wrote their names varying from 81 in every 100 men and 81 in every 100 women, in the former province, to 67 per cent. of the men and 67 per cent. of the women in the latter.

In 3,082 instances, both of the parties married signed the register by "mark," and in 4,378 cases the register was thus signed by either the husband or the wife, so that in 7,460 instances, or 35·2 per cent. of the total number of marriages, one or both of the parties signed by mark; and in 13,717 instances, or 64·8 per cent., both parties wrote their names.

The number of marriages registered in each of the eleven years 1875–85; the proportion per cent. of persons married who wrote their names in the registers; of minors, of widowers, and of widows are given in the following Table for Ireland, and for each of the four provinces.

* The following communication, received in reply to a query relative to an illegible signature, illustrates some of the difficulties experienced in endeavouring to keep the records correct:—

"January 22nd, 1886.

"In reply to your letter of the 12th inst., No. —, relative to the marriage of — and —, No. —, I beg to say I lost no time as usual in making all the necessary inquiries. In the first instance I wrote to the husband, —, who lives many miles away from here, outside my district entirely, urgently requesting 'to be informed at once of all the particulars.' I received no reply to that letter, and hence my delay in replying to you. I then sought an interview with one of the clergymen in the husband's parish, who lives several miles also from here. He told me that the woman's maiden name was —. She was first married to a man of the name of —, and her name was — when she got married to —. Therefore, the hieroglyphics signed after — must have been intended for —. There is so much pride in the country at present, that no woman would give it to say that she could not write (particularly a bashful widow), once she had got the pen into her fingers. The clergyman was of opinion that she must have got a nervous tremor between the names of the two husbands, and decided on making a compromise, being doubtful as to which was best entitled to her hand and heart."

TABLE IV.—Showing as regards the **Marriages** in Ireland and in each of the Four Provinces during the years 1875–85, the proportion per cent. of Persons who signed their Names, of Persons not of Full Age, and of Re-marriages. The figures for the years 1875–84 refer to Registration Provinces; those for 1885 to the Provinces Proper.

Provinces.	Signed their Names in Writing.		Persons not of Full Age.		Re-marriages.		Provinces.	Signed their Names in Writing.		Persons not of Full Age.		Re-marriages.					
	Of 100 Men Married.	Of 100 Women Married.	Of 100 Men Married.	Of 100 Women Married.	Of 100 Men Married.	Of 100 Women Married.		Of 100 Men Married.	Of 100 Women Married.	Of 100 Men Married.	Of 100 Women Married.	Of 100 Men Married.	Of 100 Women Married.				
														Widow-ers.	Widow-ers.		
IRELAND.	1875,	69·7	63·3	2·77	12·66	12·02	5·96	MUNSTER— <i>continued.</i>	1880,	75·1	69·2	2·00	11·77	11·86	7·38		
	1876,	68·1	62·7	2·90	13·09	11·86	5·85		1881,	75·7	70·9	1·88	10·89	11·41	6·42		
	1877,	69·6	64·0	3·13	13·56	11·81	5·82		1882,	75·0	70·4	2·16	10·60	11·47	6·64		
	1878,	71·5	66·3	2·66	12·26	11·09	5·68		1883,	76·2	73·7	1·98	9·56	10·63	6·32		
	1879,	72·0	67·1	2·85	13·56	10·94	5·89		1884,	76·8	74·1	2·13	9·78	10·36	5·81		
	1880,	73·8	69·1	2·64	11·79	11·95	6·07		1885,	77·8	75·7	2·17	9·50	10·56	6·04		
	1881,	73·9	69·3	2·54	11·17	11·52	5·71		ULSTER,	1875,	71·0	62·5	3·30	12·88	11·44	4·71	
	1882,	74·4	70·3	2·43	11·17	11·23	5·67			1876,	67·9	60·0	3·33	13·72	12·12	4·46	
	1883,	74·9	71·9	2·43	10·94	11·35	5·68			1877,	69·9	61·4	3·71	14·11	12·74	4·51	
	1884,	76·3	71·9	2·43	10·94	11·17	5·63			1878,	71·6	63·4	3·01	12·44	11·80	4·78	
	1885,	76·5	73·8	2·59	10·55	11·16	5·35			1879,	71·4	63·2	3·43	14·02	11·83	4·96	
	LEINSTER,	1880,	72·9	64·4	2·99	11·60	12·69		4·81	CONNAUGHT,	1880,	64·8	60·6	3·13	16·93	10·34	5·58
		1881,	72·8	65·4	3·22	12·31	12·23		4·96		1881,	62·6	60·8	2·51	13·03	10·78	4·98
		1882,	74·1	67·5	2·74	12·27	11·87		4·79		1882,	64·9	63·5	2·22	12·08	9·86	4·95
		1883,	74·5	68·3	2·97	11·92	12·61		5·15		1883,	64·6	62·7	2·12	14·42	9·86	5·32
1884,		74·8	68·2	2·94	12·27	12·36	4·92	1884,	65·4		63·1	2·28	12·12	9·59	4·77		
1885,		75·0	69·0	3·21	12·03	12·40	4·35	1885,	67·2		67·4	1·96	12·68	10·16	5·39		
1875,		56·6	52·1	2·42	17·06	13·24	5·94	MUNSTER,	1875,		68·0	61·1	2·84	14·00	12·46	7·06	
1876,		56·5	52·4	2·95	19·14	10·43	4·67		1876,		68·6	63·1	2·37	13·09	12·18	7·32	
1877,		57·0	52·5	3·00	17·51	10·91	6·07		1877,		70·3	64·5	2·97	13·99	11·28	6·77	
1878,		62·0	59·6	2·55	16·43	9·68	4·41		1878,		71·4	66·0	2·60	13·35	11·90	6·40	
1879,	61·4	60·4	2·94	17·57	8·78	4·13	1879,		73·3	68·0	2·62	14·37	10·15	6·90			

In proportion to the estimated population at all ages, the registered marriages were most numerous in the province of Leinster, in which, however, the rate was only 4·7 per 1,000 persons; Ulster comes next, with 4·5 per 1,000; Munster third, with 3·6 per 1,000; and Connaught last, the rate being 3·0 per 1,000.

The highest rate in any county was 6·8 per 1,000 which was the marriage rate for Dublin; and the lowest 2·8 per 1,000, for Galway and Mayo. Between these, the most favourable were 6·5 for Antrim, and 4·8 for Down; and the least so 3·0 in Sligo and 3·1 in Clare, Kerry, Donegal and Roscommon.

BIRTHS.

The number of births registered during the year 1885 was 115,951—59,482 boys and 56,469 girls, or 105·3 of the former to every 100 of the latter—the rate afforded in proportion to the estimated population being 1 in 42·5, or 23·5 per thousand, which is considerably under the low average rate (25·0 per 1,000) for the ten years, 1875–84, and less than the rate in any of those years.

Of the 115,951 children whose births were registered in Ireland during the year 1885, 112,733, or 97·2 per cent. were legitimate, and 3,218, or 2·8 per cent., were illegitimate. The average per-centage of illegitimate births in the preceding 10 years was 2·5.

It is unnecessary to say that these results compare very favourably with the returns for most other countries.

Of the children born in wedlock during the year, 57,804 were males, and 54,929 females, being 105·2 of the former to every 100 of the latter, and of the illegitimate children 1,678 were males, and 1,540 females, or 109·0 boys to 100 girls.

Comparing the provinces, we find that the per-centage of children born in Ulster, who were illegitimate, was 4·3 ; in Leinster, 2·3 ; in Munster, 2·2 ; and in Connaught, 0·9.

TABLE V.—The Per-centage of Legitimate and of Illegitimate Births registered in Ireland during the years 1881–85, by Provinces.

Provinces.	Proportion per cent. of Legitimate Births.					Proportion per cent. of Illegitimate Births.				
	1881.	1882.	1883.	1884.	1885.	1881.	1882.	1883.	1884.	1885.
IRELAND,	97·5	97·3	97·4	97·3	97·2	2·5	2·7	2·6	2·7	2·8
LEINSTER,	97·8	97·8	97·9	97·6	97·7	2·2	2·2	2·1	2·4	2·3
MUNSTER,	98·2	98·0	97·9	97·8	97·8	1·8	2·0	2·1	2·2	2·2
ULSTER,	95·9	95·7	95·9	95·9	95·7	4·1	4·3	4·1	4·1	4·3
CONNAUGHT,	99·2	99·1	99·3	99·2	99·1	0·8	0·9	0·7	0·8	0·9

The respective total birth-rates for the provinces in 1885 were—Leinster, 23·2 per 1,000 of the population ; Munster, 21·8 ; Ulster, 22·8 ; and Connaught, 21·3.

The four counties having the highest rates are Dublin, 28·3 per 1,000 inhabitants ; Antrim, 28·1 ; Down, 25·5 ; and Kerry, 23·1. Those with the lowest rates are—Monaghan, 17·7 ; Fermanagh, 18·9 ; Tyrone, 19·0 ; and Meath, 19·5.

Of the total births, 52·8 per cent. were registered in the first six months of the year (181 days), and 47·2 per cent. in the second half of the year (184 days).

The number registered in the first quarter was 30,344 ; in the second, 30,826 ; in the third, 28,119 ; and in the fourth, 26,662.

TABLE VI.—Showing, by **Quarterly Periods**, the number of Births registered in Ireland in each of the five years 1880–84, and the average number for that period ; also the number registered during each quarter of the year 1885 :—

QUARTER ENDING	Years and Number of Births Registered.							Equivalent Annual Rate per 1,000 of Estimated Population.	
	1880.	1881.	1882.	1883.	1884.	Average Number, 1880–84.	1885.	1880–84.	1885.
31st March,	35,259	31,498	32,684	32,010	29,910	32,272	30,344	25·4	24·6
30th June,	34,963	34,321	32,655	31,881	31,504	33,045	30,826	26·0	25·0
30th September,	30,334	31,443	29,362	27,658	29,176	29,595	28,119	23·3	22·8
31st December,	27,530	28,685	27,947	26,614	28,285	27,812	26,662	21·9	21·7
Total,	128,086	125,947	122,648	118,163	118,875	122,724	115,951	24·1	23·5
Annual Rate per 1,000 of the estimated population,	24·7	24·5	24·1	23·6	24·0	24·1	23·5	-	-

DEATHS.

The deaths registered during the year amount to 90,712, being equal to 1 in 54·3 or 18·4 per 1,000 of the estimated population. The deaths of males number 45,089, and those of females 45,623, the former being equal to 18·7 in every 1,000 males living, and the latter representing 18·2 per 1,000 females.

The death-rate (18·4) is slightly over the average rate (18·3) for the preceding ten years.

As heretofore, very many of the Registrars furnished at the close of each quarter valuable notes on the sanitary condition of their respective districts. These notes were embodied in the Quarterly Returns issued from this department, and emanating as they did, from gentlemen qualified to speak decisively on the subject, it is to be hoped that they received the serious attention of the various Local Authorities intrusted with the administration of the Public Health Acts.

With respect to the death-rates for the four provinces, the rate for Connaught is only 13·0; that for Ulster is 17·6; for Munster, 17·7, and for Leinster, 20·2.

Of the thirty-two counties, the five having the lowest registered mortality are—Mayo, 12·3 per 1,000; Cavan, 12·9; and Galway, Leitrim and Sligo, each 13·1.

Those in which the rate was highest are—Dublin, 27·4; Antrim, 22·4; Waterford, 19·3; and Limerick, 19·2.

The deaths registered in the first half of the year generally outnumber those in the second. In 1885, 57·4 per cent. of the total deaths were registered in the six months, January to June inclusive, and only 42·6 per cent. in the remaining six months of the year.

The annual rates represented by the deaths registered in each quarter are as follow—First quarter, 21·8 per 1,000 of the population; second, 20·4; third, 15·1; and fourth, 16·3.

From Table on pp. 150–159, it will be seen that, of the 90,712 deaths registered during the year, 2,063 took place in Infirmaries and General Hospitals; 880 in Public Lunatic Asylums; 11,093 in Workhouses and Workhouse Hospitals; and 76,676, were of persons who died "At their Own Homes, &c." As in the Report for the preceding year an additional Table (see pages 160–161) is given showing like information for those Registrars' Districts in which the principal Urban Sanitary Districts in Ireland are situated.

TABLE VII.—Showing, by Quarterly Periods, the number of Deaths registered in Ireland in each of the five years, 1880–84, and the average number for that period; also the number registered during each quarter of the year 1885:—

QUARTER ENDING.	Years and Number of Deaths Registered.							Equivalent Annual Rate per 1,000 of Estimated Population.	
	1880.	1881.	1882.	1883.	1884.	Average Number 1880–84.	1885.	Average 1880–84.	1885.
	31st March,	30,594	28,714	24,766	29,488	24,016	27,516	26,889	21·6
30th June,	28,718	23,597	22,832	27,277	23,779	25,241	25,152	19·9	20·4
30th September,	21,380	17,954	18,300	19,105	18,249	18,999	18,568	14·9	15·1
31st December,	22,214	19,760	22,602	20,358	21,110	21,209	20,103	16·7	16·3
Total,	102,906	90,035	88,500	96,228	87,154	92,965	90,712	18·3	18·4
Annual Rate per 1,000 of the estimated population,	19·8	17·5	17·4	19·2	17·6	18·3	18·4	—	—

CAUSES OF DEATH.*

I.—SPECIFIC FEBRILE OR ZYMOTIC DISEASES.

The deaths from Specific Febrile or Zymotic diseases registered during the year 1885, amounted to 8,165, or 166 in every 100,000 of the estimated population, being 333, or 5 per 100,000 persons, under the deaths from these causes in the preceding year, and much below the average for the ten years, 1875-84.

Of the 8,165 deaths from zymotic diseases 5,075, or 62·2 per cent., were amongst children under 10 years of age.

The deaths from the eight principal zymotic diseases† registered during 1885 form 7·9 per cent. of the deaths from all causes, and are equal to 145 in every 100,000 persons living; the average annual mortality from the same diseases in the preceding 10 years represents 10·2 per cent. of the average number of deaths from all causes, and is equal to 187 deaths in every 100,000 of the estimated mean population.

TABLE VIII.—Showing the Number of Deaths from the Principal Febrile or Zymotic Diseases registered in Ireland during the ten years 1875-84, and the Average Annual Number for that period, with the Number registered in Ireland, and in each of the four Provinces during the year 1885, and the Rates per 100,000 of the Population represented thereby.

YEARS, &c.	DEATHS FROM PRINCIPAL ZYMOTIC DISEASES.										
	Small Pox.	Measles.	Scarlet Fever (Scarlatina).	Diphtheria.	Whooping-Cough.	Fever.	Erysipelas.	Influenza.	Diarrhoea and Dysentery.	Cholera.	
IRELAND,	1875,	535	898	3,845	443	1,376	2,854	392	124	2,055	80
	1876,	24	664	2,112	368	1,548	2,763	377	121	2,032	70
	1877,	71	1,562	1,117	288	1,689	2,785	312	93	1,794	46
	1878,	873	2,212	1,079	296	2,183	2,945	266	54	2,138	56
	1879,	672	860	1,688	320	1,938	2,862	259	74	1,674	29
	1880,	389	1,025	2,443	314	2,371	3,100	248	69	2,619	67
	1881,	72	402	1,344	323	1,356	2,446	256	54	1,626	39
	1882,	129	1,518	1,230	385	832	2,245	310	39	1,564	41
	1883,	16	801	1,765	239	2,041	2,256	264	87	1,522	42
	1884,	1	559	1,377	354	1,834	1,893	245	43	1,566	46
Average, 1875-84,	278	1,050	1,800	333	1,717	2,615	293	76	1,849	52	
1885,	4	1,323	1,147	296	1,436	1,664	263	36	1,264	22	
Rate per 100,000 of Inhabitants, 1885,	0·1	26·9	23·3	6·0	29·2	33·8	5·3	0·7	25·7	0·4	
PROVINCES, 1885.	LEINSTER,	2	358	247	86	350	452	80	9	323	7
	MUNSTER,	156	526	61	595	407	65	7	339	11
	ULSTER,	2	743	345	124	433	495	98	16	498	3
	CONNAUGHT,	66	29	25	58	250	20	4	104	1
PROVINCES, 1885. Rate per 100,000 of Population.	LEINSTER,	0·2	28·0	19·3	6·7	27·4	35·3	6·3	0·7	25·3	0·5
	MUNSTER,	11·7	39·5	4·6	44·7	35·1	4·9	0·5	25·5	0·8
	ULSTER,	0·1	42·6	19·8	7·1	24·8	28·4	5·6	0·9	28·6	0·2
	CONNAUGHT,	8·0	3·5	3·0	7·1	30·4	2·4	0·5	12·7	0·1

Small-pox.—There were but 4 deaths from small-pox—2 in Leinster and 2 in Ulster—registered during last year. The average annual number of deaths from this disease for the ten years, 1875-84, was 278. In 1882 there were 129 deaths registered; in 1883 the number fell to 16, and during 1884 there was only 1 fatal case of the disease recorded.

Measles.—Deaths from measles, which had fallen from 1,518 in 1882 to 801 in 1883, and to 559 in 1884, rose to 1,323, or 26·9 per 100,000 of the population, last year, the disease having been very prevalent in a few localities. The 1,323 deaths consist of 358

* In the year 1881, some modifications were introduced into the classification of the causes of death, so as to bring it into accord with alterations in Nosology necessitated by the advance of Medical Science. These modifications are given in detail in the Eighteenth Report of the Registrar-General for Ireland, *Page 6, et seq.*, 1881.

† Small-pox, Measles, Scarlet Fever, Diphtheria, Whooping-cough, Fever, Diarrhoea (and Dysentery), and Cholera.

in Leinster; 156 in Munster; 743 in Ulster; and 66, only, in Connaught, where nearly one-half of the total number registered in the preceding year occurred. 296 of the 358 fatal cases of measles in the province of Leinster were registered in the Dublin Registration District; 620 of the 743 deaths in Ulster occurred in the Registrars' Districts comprising the town of Belfast; and 125 of the 156 deaths in Munster were in the union of Waterford. So that in these three localities more than three-fourths of the total number of deaths from measles in Ireland occurred. There were also 38 deaths in Ballymena union, 25 in Lisburn union, and 22 in Tobercurry union. It will thus be seen that in the far greater part of the country the mortality from measles was very light.

Scarlet Fever.—The number of deaths from this disease is 1,147, being a decrease of 230 as compared with the preceding year, and 653 under the average for the ten years 1875–84.

The deaths from scarlet fever in 1885 were distributed through the four provinces as follows:—Leinster, 247 (including 185 in the two Dublin unions, and 21 in Rathdown union); Munster, 526 (of which number 339 occurred in Cork county—including 53 in Bantry union; 33 in Clonakilty union; 89 in Cork union; 29 in Dunmanway union; 33 in Fermoy union; and 30 in Skibbereen union); 83 in the county of Kerry (including 55 in Killarney union); and 66 in Limerick county (including 34 in Glin union, part of); Ulster, 345 (119 of which occurred in Belfast union, 24 in Larne union, and 49 in Millford union); and Connaught, 29 only.

In Leinster, deaths from scarlet fever were equal to 19·3 per 100,000 of the population; in Munster, the rate was 39·5 per 100,000; in Ulster, 19·8; and in Connaught 3·5 only.

Diphtheria.—This disease proved fatal in 296 instances only, being 37 below the average annual number for the ten years 1875–84, and 58 under the number for the year 1884. In proportion to population the highest mortality (7·1 per 100,000 persons) was in the province of Ulster.

Whooping-cough.—The deaths (1,436) from whooping-cough are 281 under the average for the ten years 1875–84, and 398 under the number registered in the year 1884; they afford an annual rate of 29·2 per 100,000 of the estimated population. In proportion to population the mortality was highest in Munster and lowest in Connaught, the rates for these provinces being 44·7 and 7·1 per 100,000 persons respectively.

Fever.—The number of deaths from the several forms of continued fever was 1,664 (858 males and 806 females), being the lowest number registered in any year since registration was established in 1864; the average annual number for the ten years 1875–84, was 2,615; the number in 1884 was 1,893. The deaths recorded during last year are equal to a rate of 33·8 per 100,000 of the estimated population; the respective rates for the provinces being—Leinster, 35·3 per 100,000; Munster, 35·1; Ulster, 28·4; and Connaught, 30·4.

Of the registered deaths from fever, 505 were ascribed to typhus, 716 to typhoid or enteric, and 443 to simple continued fever, or vaguely as to "fever." The age periods, 45 and under 55 years, and 65 to 75, were those in which fever proved most fatal in proportion to the living at the same ages; the former yielding a rate of 41·74 per 100,000, and the latter 45·27. The lowest rate was 25·73 for the period "under 5 years old."

TABLE IX.—Showing for the year 1885 the Deaths from the several forms of Fever at each Age-Period, with the proportion to the number of the living at each Age represented thereby.

AGE-PERIODS.	DEATHS FROM FEVER.												No. of Deaths to 100,000 of the Living at same age.
	TYPHUS.			TYPHOID or ENTERIC.			SIMPLE CONTINUED.			TOTAL.			
	M.	F.	Total.	M.	F.	Total.	M.	F.	Total.	M.	F.	Total.	
Under 5 years old, . . .	2	2	4	49	55	104	18	15	33	69	72	141	25·73
5 and under 10, . . .	13	9	22	51	43	94	26	22	48	90	74	164	27·72
10 " 15, . . .	18	21	39	43	48	91	14	21	35	75	90	165	28·13
15 " 20, . . .	34	28	62	46	58	104	19	29	48	99	115	214	40·23
20 " 25, . . .	30	27	57	38	41	79	17	17	34	85	85	170	37·43
25 " 35, . . .	44	31	75	45	42	87	12	18	30	101	91	192	31·84
35 " 45, . . .	35	54	89	27	23	50	27	25	52	89	102	191	35·92
45 " 55, . . .	38	36	74	28	26	54	31	17	48	97	79	176	41·74
55 " 65, . . .	29	19	48	21	8	29	25	24	49	75	51	126	36·86
65 " 75, . . .	22	6	28	6	9	15	31	13	49	59	33	92	45·27
75 and upwards, . . .	4	3	7	3	6	9	12	5	17	19	14	33	31·16
Total, . . .	269	236	505	357	359	716	232	211	443	858	806	1,664	33·79

Erysipelas.—The deaths from erysipelas number 263, being 30 under the annual average for the preceding decade, but 18 over the number in the year 1884. The highest mortality in 1885, in proportion to the population, was in Leinster, and the lowest in Connaught.

Puerperal Fever.—The number of deaths from this disease registered in 1885 was 370, being 63 in excess of the average for the ten years, 1875–84, and 70 over the number in the year 1884.

Influenza.—There were but 36 deaths ascribed to this disease; the number in 1884 was 43, and the annual average for the ten years, 1875–84, was 76.

Diarrhœa and Dysentery.—The mortality from diarrhœa and dysentery was remarkably low, the number of deaths being 1,264 (equal to 25·7 per 100,000 of the population), or 302 under the number for the preceding year, and 585 below the average annual number for the ten years, 1875–84.

The rates for the provinces in 1885 were as follow:—Leinster, 25·3 per 100,000 persons; Munster, 25·5; Ulster, 28·6; and Connaught 12·7.

Simple Cholera.—Twenty-two deaths were ascribed to this disease—30 under the annual average for the ten years 1875–84.

Four males and 3 females died from *Hydrophobia*.

II.—PARASITIC DISEASES.

There were 115 deaths caused by diseases of this class.

III.—DIETETIC DISEASES.

The deaths in this class number 162; they comprise 154 from intemperance, 52 of which (47 males and 5 females) were caused by delirium tremens, and 102 (84 males and 18 females) come under the head of chronic alcoholism.

IV.—CONSTITUTIONAL DISEASES.

From diseases termed “constitutional” there resulted 16,630 deaths (7,846 males and 8,784 females), affording a rate of 1 in 5·5 of all the deaths, and equal to 338 in every 100,000 of the population.

Phthisis or Pulmonary Consumption proved fatal in 10,709 instances (4,923 males and 5,786 females) being equal to 217·5 in every 100,000 persons; the average annual number for the previous ten years was 10,456.

As heretofore, Leinster and Ulster yield the highest rates, and Connaught the lowest. The rates for the four provinces are as follow:—Leinster, 248 per 100,000 of the population; Ulster, 231; Munster, 178; and Connaught, 138.

Of the total deaths from phthisis, 7,337, or 73 per cent., were of persons between 15 and 45 years of age.

DEATHS FROM PHTHISIS in the years 1875–85.

Year.	1875.	1876.	1877.	1878.	1879.	1880.	1881.	1882.	1883.	1884.	Average 1875–84.	1885.	Rate per 100,000 living 1885.
No. of Deaths,	10,240	10,092	10,433	10,400	10,619	11,124	10,027	10,258	10,775	10,583	10,456	10,709	217·5.

Mesenteric Disease.—The deaths from mesenteric disease number 1,047—525 males and 522 females.

Gout.—Only 28 deaths from gout were registered (21 males and 7 females).

Cancer, Malignant Disease.—There were 1,925 deaths tabulated under this heading, of which 872 were those of males and 1,053 of females.

V.—DEVELOPMENTAL DISEASES.

The deaths in this class amount to 19,297, of which 18,839 (8,727 males and 10,112 females) were ascribed to “old age.” Of the remaining 458 deaths, 354 are tabulated under the head of “premature birth;” 23 were caused by cyanosis, 35 by spina bifida, &c.

VI.—LOCAL DISEASES.

The number of deaths from “local diseases” registered amounted to 37,276 (19,512 males and 17,764 females), or 1 in 2·4 of the deaths from all causes.

Diseases of the Nervous System.—From this group of diseases there resulted 8,653 deaths—4,614 males and 4,039 females. They include 3,109 from convulsions, (nearly all children), 1,462 from hemiplegia (brain paralysis), 1,062 from apoplexy, 1,028 from inflammation of the brain, 356 from epilepsy, 263 from insanity (general paralysis of the insane), 14 (2 males and 12 females) from chorea or St. Vitus’s dance, 263 from softening of the brain, &c.

Diseases of the Circulatory System.—Diseases of the circulatory system caused 5,037 deaths—2,582 males and 2,455 females.

*Diseases of the Respiratory System.**—The deaths from these diseases, amounted to 16,000 (8,404 males and 7,596 females), being equal to 324·9 in every 100,000 of the population. The average number for the preceding ten years was 16,433, the annual numbers varying from 14,046 in 1884 to 19,634 in 1879. The respective rates for the Provinces, in 1885, are Leinster, 365·8 per 100,000 persons; Munster, 339·9; Ulster, 297·9; and Connaught, 195·2.

As many as 10,279 of the deaths from these causes (4,933 males and 5,346 females) resulted from bronchitis; 3,264 (2,107 males and 1,157 females) were from pneumonia or inflammation of the lungs; 707 from croup; 303 from asthma and emphysema; 284 from pleurisy; 107 from laryngitis, &c.

DEATHS FROM DISEASES OF THE RESPIRATORY SYSTEM* in the Years 1875–85.

Year.	1875.	1876.	1877.	1878.	1879.	1880.	1881.	1882.	1883.	1884.	Average 1875–84.	1885.	Rate per 100,000 living. 1885.
No. of Deaths,	16,209	15,624	15,840	16,501	19,634	17,138	16,936	15,358	16,967	14,016	16,433	16,000	324·9.

Diseases of the Digestive System.—These diseases contributed 4,775 deaths (2,471 males and 2,304 females). They include 474 from enteritis or inflammation of the bowels; 411 from peritonitis or inflammation of the covering of the bowels; 378 from ileus or obstruction of the bowels; 236 from ulceration of the intestines; 160 from hernia; 7 (2 males and 5 females) from fistula; 223—140 males and 83 females—from cirrhosis of liver, &c.

Diseases of the Urinary System.—To the various affections of this order of diseases 1,490 deaths (1,077 males and 413 females) were ascribed. Of these deaths, 513 (307 males and 206 females) were from Bright's disease, 143 from nephritis or inflammation of the kidneys; 15 from ischuria or suppression of urine; 15 from stone in the bladder; 45 from uræmia, &c.

The remaining deaths from Local Diseases comprise 44 from *Diseases of the Lymphatic System and of Ductless Glands*; 675 from *Diseases of the Reproductive System* (including 180 from diseases of the Organs of Generation, and 495 from the Accidents of Childbirth); 282 from *Diseases of the Locomotive System*; and 259 from *Diseases of the Integumentary System*.

VII.—VIOLENT DEATHS.

The number of violent deaths registered during the year was 1,888 (1,289 males and 599 females), or 38·3 in every 100,000 of the population, being slightly under the average rate for the ten years 1875–84. Accidents or negligence caused 1,648 of these deaths (including 657 from fractures and contusions, 380 from burns or scalds, and 336 from drowning); there were 109 cases of homicide (murder and manslaughter), and 129 of suicide; 2 men were executed—both in the Province of Connaught.

DEATHS FROM VIOLENCE in the Years 1875–85.

Year.	1875.	1876.	1877.	1878.	1879.	1880.	1881.	1882.	1883.	1884.	Average 1875–84.	1885.	Rate per 100,000 living. 1885.
No. of Deaths,	2,107	2,086	2,051	2,041	1,985	1,975	2,152	1,936	1,945	1,899	2,023	1,888	38·3.

Inquests.—There were 2,011 inquests reported to the Registrars during the year 1885, being 1 inquest to every 45 deaths registered.

AGES.

Deaths of infants under 1 year old numbered 11,053, being equal to 9·5 per cent. of the number of births registered.

Amongst children under 5 years of age 19,330 deaths occurred—a mortality equal to 35·3 in every 1,000 of the living at that age. Of these, 10,187 were boys and 9,143 girls; the former number representing 36·6 in every 1,000 boys, and the latter 33·9 in every 1,000 girls under 5 years old.

The deaths of persons aged 65 years and upwards are equivalent to 10·0 per cent. of the living at that age.

Amongst the deaths registered are 659 of persons stated to have been aged 95 years and upwards—318 males and 341 females.

* Exclusive of Phthisis, or Pulmonary Consumption, for which see "Constitutional Diseases."

EMIGRATION.

According to the Returns obtained by the Royal Irish Constabulary and the Metropolitan Police, who acted as enumerators at the several Irish seaports, the number of emigrants who left Ireland during the year 1885 amounted to 62,034; of these 30,873 were males and 31,161 were females. Of the whole number, 10,152 were from the Province of Leinster; 20,436 from Munster; 19,498 from Ulster; and 11,948 from Connaught.

Of the total emigrants from Ireland in 1885, 13.0 per cent. were under 15 years of age; 75.2 per cent. were between 15 and 35 years old; and 11.8 per cent. were 35 or upwards.

PRICES OF PROVISIONS, AND PAUPERISM.

The average prices, in Dublin, of potatoes and beef in 1885 were under those for the preceding year; the average price of Messrs. Manders and Co.'s 4-lb. loaf was 6*d.*, being $\frac{1}{4}$ *d.* under the average price for 1884. Oatmeal averaged 17*s.* 6*d.* per cwt., being the same average price as in 1884; the average prices of potatoes ranged from 2*s.* 4*d.* to 3*s.* 3*d.* per cwt., against 2*s.* 8*d.* to 3*s.* 6*d.* in 1884; and those of beef from 52*s.* 6*d.* to 66*s.* per cwt., against 62*s.* 6*d.* to 72*s.* in 1884.

TABLE X.—AVERAGE PRICES in DUBLIN of BREAD, OATMEAL, POTATOES, and BEEF, during the years 1875-85, and the AVERAGE NUMBER of PERSONS in IRELAND receiving IN-DOOR and OUT-DOOR RELIEF on Saturdays in those years; also the AVERAGE PRICES of PROVISIONS and the AVERAGE NUMBER of PERSONS in RECEIPT of RELIEF during each quarter of the year 1885.

YEAR.	Average PRICES OF PROVISIONS.						PAUPERISM.	
	BREAD (Messrs. R. Manders & Co.'s 4-lb. Loaf).	OATMEAL (Corn Exchange), per Cwt.	POTATOES (at Potato Market), per Cwt.		BEEF (at the Dublin Cattle Market), per Cwt.		Average NUMBER OF PERSONS RELIEVED.*	
			In-door.	Out-door.				
	<i>d.</i>	<i>s.</i> <i>d.</i>	<i>s.</i> <i>d.</i>	<i>s.</i> <i>d.</i>	<i>s.</i> <i>d.</i>	<i>s.</i> <i>d.</i>		
1875,	7	17 1	2 11	to 4 7	57 0	to 79 0	45,809	30,241
1876,	7	16 7	3 8	" 5 8	58 0	" 76 6	43,936	31,469
1877,	8	17 10	4 7	" 6 6	58 0	" 76 0	44,888	33,165
1878,	7½	17 0	4 9	" 7 6	60 0	" 76 0	43,406	35,796
1879,	7	14 3	4 0	" 6 9	57 0	" 68 0	52,063	39,221
1880,	7½	15 5	4 2	" 7 4	64 0	" 72 6	54,610	57,014
1881,	7½	14 1	2 5	" 3 8	57 6	" 68 6	53,038	61,530
1882,	7½	15 6	2 9	" 3 9	64 0	" 76 6	51,262	58,542
1883,	7	17 2	3 9	" 4 10	66 6	" 77 0	50,385	60,721
1884,	6½	17 6	2 8	" 3 6	62 6	" 72 0	48,241	57,969
1885,	6	17 6	2 4	" 3 3	52 6	" 66 0	47,009	58,631
1st Quarter, 1885, .	5½	17 6	2 2	to 2 7	53 6	to 69 0	50,583	59,343
2nd " " .	6	17 6	2 10	" 3 5	55 0	" 70 0	46,370	60,336
3rd " " .	6	17 6	2 9	" 4 5	52 6	" 64 6	43,797	57,666
4th " " .	6	17 6	1 9	" 2 6	48 6	" 60 6	46,784	57,178

* Compiled from Returns furnished by the Local Government Board.

Surveying the period covered by the several Tables in this Report, *i.e.*, 1885, and the ten years preceding, it is found that beef was lowest in the year 1885, when the average prices ranged from 52*s.* 6*s.* to 66*s.* per cwt.; bread was also lowest in 1885, in which year the average price of Messrs. Manders' 4-lb. loaf was 6*d.*; oatmeal in 1881, when the average price was 14*s.* 1*d.* per cwt.; and potatoes in 1885, when the average range of prices was from 2*s.* 4*d.* to 3*s.* 3*d.* per cwt. The highest average price of bread was 8*d.* in the years 1877; of oatmeal, 17*s.* 10*d.* in 1877; the highest range for potatoes, 4*s.* 9*d.* to 7*s.* 6*d.* per cwt. in 1878, and for beef, 66*s.* 6*d.* to 77*s.* per cwt. in 1883.

From Returns, for which I am indebted to the Local Government Board, it appears that the average number of workhouse inmates in Ireland on Saturdays during the year 1885 was 47,009, being 1,232 under the average for the preceding year; and that the average number of persons receiving out-door relief was 58,631, or 662 over the corresponding number for 1884.

SEARCH DEPARTMENT OF THE GENERAL REGISTER OFFICE.

TABLE XI.—NUMBER of SEARCHES made, and CERTIFICATES issued at the GENERAL REGISTER OFFICE, DUBLIN, during the 22 years 1864-85, with the AMOUNT of FEES RECEIVED.

YEARS.	Annual Number of Searches in the Registers.	Annual Number of Certificates.	Annual Amount of Fees received and paid into H. M. Exchequer.	YEARS.	Annual Number of Searches in the Registers.	Annual Number of Certificates.	Annual Amount of Fees received and paid into H. M. Exchequer.
			£ s. d.				£ s. d.
1864, . .	15	8	1 10 6	1875, . .	244	166	33 15 0
1865, . .	41	20	4 12 0	1876, . .	270	185	36 16 6
1866, . .	55	34	7 0 0	1877, . .	312	202	42 14 0
1867, . .	46	26	5 12 0	1878, . .	391	236	55 15 0
1868, . .	69	42	9 13 0	1879, . .	522	399	78 0 0
1869, . .	80	34	8 15 0	1880, . .	753	596	114 7 0
1870, . .	93	54	11 10 0	1881, . .	748	533	111 8 6
1871, . .	112	67	14 6 6	1882, . .	862	688	129 11 0
1872, . .	120	76	15 14 0	1883, . .	1,036	773	149 1 6
1873, . .	160	106	21 14 0	1884, . .	1,254	966	185 3 0
1874, . .	166	107	22 6 6	1885, . .	1,412	1,116	212 8 0

THE WEATHER.

The following particulars have been derived from Returns of Meteorological Observations taken during the years 1865-85, at 40, Fitzwilliam-square, West, Dublin, by J. W. MOORE, Esq., M.D., Univ. Dubl., F. K. Q. C. P., F. M. S., Observer at Dublin for the Meteorological Office, London:—

The mean Atmospheric Pressure has been obtained from daily readings of the barometer at 9 A.M. and 9 P.M., corrected and reduced to 32° Fahrenheit at the mean sea level. The Mean Temperature values have been deduced from the maximal and minimal readings of the thermometer in the shade by Kaemtz's Formula, viz., $min. + \{max. - min. \times .41\} = Mean\ Temperature$. The Rainfall is that measured daily at 9 A.M. A *rainy day* is one on which at least one-hundredth (.01) of an inch of rain falls within the twenty-four hours from 9 A.M. to 9 A.M.

The *Mean Height of the Barometer* during the year 1885 was 29.902 inches. The highest observed reading was 30.657 inches at 9 A.M., on December 23rd. The lowest observed reading was 28.413 inches, at 12.30 P.M., on January 31st. The extreme range of atmospheric pressure was 2.244 inches compared with 2.579 inches in 1884.

The *Mean Temperature* of the year, deduced from the maximal and minimal readings of the thermometer in the shade by Kaemtz's formula, was 47.6°. The highest reading was 77.0 on July 25th; the lowest reading was 24.3° on December 11th. The average mean temperature for the years 1865-84 calculated in the same way, was 48.9°. The mean temperature deduced from the daily readings of the dry bulb thermometer at 9 A.M. and 9 P.M. was 48.2.

Rain fell on 198 days, including snow or sleet on 16 days, and hail on 37 days. The average number of rainy days in the years 1865-84 was 194.6. The total rainfall measured 26.614 inches, compared with an average of 28.015 inches in the twenty years 1865-84. During the first half of 1885 (January to June, inclusive) the rainfall was 12.908 inches on 102 days; during the second half (July to December, inclusive) 13.706 inches fell on 96 days.

As regards the *Direction of the Wind*, 730 observations were made during the year, with this result—N., 62; N.E., 56; E., 70; S.E., 62; S., 66; S.W., 106; W., 173; N.W., 85; Calms, 50.

Appended are some remarks upon the different months of the year 1885.

JANUARY.—A dull month, of average temperature, with a remarkable prevalence of south-easterly winds, densely clouded skies, and a deficient rainfall, scattered, however, over an excess of rainy days. The last few days were warm and very unsettled, with squally southerly winds and frequent showers by night. The mean temperature deduced from daily observations at 9 A.M. and 9 P.M. was 41.8°—a value about equal to the average, but 3.9° below the corresponding mean of January, 1884, which was an unusually mild and frostless month. The mean temperature, calculated by Kaemtz's formula from the daily maxima and minima, was 40.8°, or exactly equal to the average for January, calculated in the same way for the twenty years, 1865-84, inclusive. The arithmetical mean of the daily maximal and minimal temperature was 41.5°. The mean temperature of the month was almost identical with that of December, 1884. The barometrical pressure averaged 29.800 inches, compared with 29.881 inches in the ten years, 1871-80, inclusive. The highest observed reading of the barometer was 30.239 inches at 9 A.M. of the 16th; its lowest observed

reading was 28.413 inches at 12.30 P.M. of the 31st. The rainfall amounted to only 1.617 inches, against a twenty years' average of 2.243 inches; but the fall was distributed over as many as twenty-three days, compared with a similar average of 17.1 rainy days.

In Dublin the following phenomena were observed—a solar halo on the 5th, a lunar halo on the 27th, lunar coronæ on the 26th and 27th; lightning on the 31st, snow or sleet on the 8th, 14th, and 17th; hail on the 14th, 15th, and 17th; more or less fog on the 3rd, 4th, 18th, and 19th; lunar rainbows on the 31st; gales on the 8th, 10th, 17th, 28th, and 31st.

FEBRUARY.—Although the mean temperature very closely corresponded to the average of the previous twenty years, the weather was very changeable—alternate periods of cold and warmth prevailing in alternate weeks. The rainfall and rainy days were both above average, and atmospheric pressure was considerably below average. The mean temperature deduced from observations taken daily at 9 A.M. and 9 P.M. was 42.8°; that calculated by Kaemtz's formula from the means of the daily maxima and minima was 42.7°—a value which is almost identical with the average mean temperature of the twenty years, 1865-84, inclusive, calculated in the same way (42.5°). The arithmetical mean of the maximal and minimal readings was 43.6°. On the 26th the screened thermometer rose to 58.4°, and on the 19th it fell to 26.1°—the grass minimum on this occasion being 22.0°. These were the lowest temperatures recorded in Dublin during the past winter. The rainfall amounted to 2.812 inches, and was distributed over as many as nineteen days. The average rainfall for February in the twenty years, 1865-84, inclusive, was 2.244 inches, falling on 17.6 days. The mean atmospheric pressure was only 29.543 inches, compared with an average for February in the ten years, 1871-80, inclusive, of 29.862 inches. The barometer fell to 28.740 inches at 9 A.M. of the 2nd, and rose to 30.194 inches at 9 P.M. of the 28th. The extreme range of pressure was, therefore, 1.454 inches, or nearly an inch and a half. This is a striking testimony to the cyclonic character of the weather experienced during the month. Snow, sleet, and hail were observed on the 17th and 18th. A solar halo was seen on the 12th. There was a fog on the 15th. Gales, or high winds prevailed on several occasions. A lunar rainbow appeared on the evening of the 21st.

On Monday evening, the 16th, rain began to fall in Dublin. This was succeeded by a remarkable snowstorm early next morning. By 9 A.M. the snow lay several inches deep even in the streets of the city. The rainfall in 18 hours amounted to *one inch* (1.001 inch).

MARCH.—A cold, generally dry month—searching "polar" winds prevailed to a large extent, and the distribution of atmospheric pressure was often anticyclonic in the neighbourhood of the British Islands. The mean height of the barometer was 30.091 inches, or 0.168 inch above the average value for March—namely, 29.923 inches. The mercury rose to 30.647 inches at 9 A.M. of the 14th, and sank to 29.064 inches at 9 P.M. of the 3rd. The range of atmospheric pressure was, therefore, 1.583 inches—slightly more than an inch and a half. The mean temperature deduced from daily readings of the dry bulb thermometer at 9 A.M. and 9 P.M. was 41.1°; that calculated by Kaemtz's formula from the means of the daily maxima and minima was 40.7°, or 2° below the average mean temperature for March, calculated in the same way, in the twenty years, 1865-84, inclusive (42.7°). The arithmetical mean of the maximal and minimal readings was 41.8°. On the 26th the thermometers in the screen rose to 58.6°—wind S.W.; on the 12th, and again on the 15th, they fell to 29.0°. The minimum on the grass was 25.1° on the 12th. The rainfall was 1.530 inches, distributed over 13 days. The average rainfall for March in the twenty years, 1865-84, inclusive, was 2.081 inches, and the average number of rainy days was 16.5. Both rainfall and rainy days, accordingly, were considerably below the average. Snow fell on the 18th, sleet on the 10th and 29th, and hail on the 6th, 8th, 18th, and 27th. A solar halo was seen on the 31st. An aurora borealis appeared on the evening of the 15th. The atmosphere was foggy on the 3rd and 4th, as well as in the anticyclonic periods from the 10th to the 15th, the 21st to the 23rd, and the 30th and 31st.

The month was remarkable for its bleakness and dryness. It is worth noting that the mean minimal temperature on the grass, 30.9°, was 3.3° below that recorded in January, and 2.9° below that recorded in February.

APRIL.—Until the 17th the weather remained cold and dry, with searching "polar" winds. On the date mentioned the long delayed spring may be said to have arrived with the setting in of equatorial winds. A burst of summerlike warmth on the 18th and 19th was followed by copious rains, soft winds and occasional hot sunshine by day, and rather low temperatures by night. The mean height of the barometer was 29.776 inches, or 0.081 inch below the average value for April, namely 29.857 inches. The mercury rose to 30.319 inches at 9 A.M. of the 19th, and sank to 28.846 inches at midnight of the 24th. The observed range of atmospheric pressure was, therefore, 1.473 inches—slightly less than an inch and a half. The mean temperature deduced from daily readings of the dry bulb thermometer at 9 A.M. and 9 P.M. was 46.1°; that calculated by Kaemtz's formula from the means of the daily maxima and minima was 45.6°, or 1.4° below the average mean temperature for April, calculated in the same way, in the twenty years, 1865-84, inclusive, (47.0°). The arithmetical mean of the maximal and minimal readings was 46.7°. On the 19th the thermometers in the screen rose to 66.1°—wind variable; on the 3rd they fell to 32.2°. The minimum on the grass was 26.4° on the 3rd. The rainfall was 2.911 inches, distributed over 16 days. The average rainfall for April in the twenty years, 1865-84, inclusive, was 2.029 inches, and the average number of rainy days was 15.0. Both rainfall and rainy days, accordingly were above the average. Sleet fell on the 1st and 5th, and hail on the 9th and 16th. The atmosphere was foggy on the 3rd, 14th, 15th, 17th, and 18th.

Of the rainfall registered in Dublin (2·911 inches), only ·597 inch was measured prior to the 21st, and this included one heavy fall of ·484 inch on Easter Day, the 5th. The rainfall of the last nine days of the month amounted to 2·314 inches, or 79·5 per cent. of the whole.

MAY.—May, 1885, will be remembered as for the most part a cold, showery month. Up to the 24th there was a remarkable and persistent deficit of temperature, associated with a prevalence of "polar" winds—chiefly from N.W., and frequent hail showers. The coldness of the weather was probably due to the melting of snow and ice in Russia and the Baltic on the one hand, and on the other to the presence of vast ice-fields in the Atlantic as far south as Lat. 44°, and as far east as Long. 46°. The distribution of cold and warmth during the month was similar to that observed in April—first came a long cold period, and then a sudden change to warmer weather; but in May the maximal temperature recorded in the shade—64·5°—fell short of the maximum in April—66·1°—by 1·6°.

The mean height of the barometer was 29·779 inches, or 0·217 inch below the average value for May—namely 29·996 inches. The mercury rose to 30·259 inches at 9 P.M. of the 11th, and sank to 29·167 inches at 3·30 P.M. of the 20th. The observed range of atmospherical pressure was, therefore, 1·092 inches—slightly less than an inch and one-tenth. The mean temperature deduced from daily readings of the dry bulb thermometer at 9 A.M. and 9 P.M. was 48·7°; that calculated by Kaemtz's formula from the means of the daily maxima and minima was 47·4°, or 3·5° below the average mean temperature for May calculated in the same way, in the twenty years, 1865–84, inclusive (50·9°). It so happens that the month was colder than any May for at least twenty years, but the mean temperature in 1869 (47·5°), and in 1879—the celebrated cold year—(47·6°), very closely approximated to that of the March-like May of 1885. The arithmetical mean of the maximal and minimal readings was 48·7°. On the 28th the thermometers in the screen rose to 64·5°—wind S.W.; on the 7th they fell to 32·7°—wind N.W. The minimum on the grass was 28·9° on the 7th. The rainfall was 2·532 inches, distributed over 23 days. The average rainfall for May in the twenty years, 1865–84, inclusive, was 1·938 inches, and the average number of rainy days was 15·1. Both rainfall and rainy days, accordingly, were very much above the average. Sleet fell on the 6th and 7th, and hail on the 1st, 2nd, 6th, 7th (Graupel), 8th, 10th, 14th, 16th, 17th, 22nd, and 23rd. The atmosphere was foggy on the 20th only.

There were thunderstorms with hail at 10 A.M. and 12·15 P.M. of the 2nd, and lightning was seen on the evening of the 10th.

JUNE.—A dry, cool, generally fine month. Polar winds predominated, but much warm sunshine modified their searching character. The rainfall was distributed over only eight days and occurred in a few heavy downpours. A striking feature of the month was the luminous appearance of strands of cirrus cloud on the northern horizon late at night on several occasions, and which was clearly due to reflected daylight.

The mean height of the barometer was 30·066 inches, or 0·142 inch above the average value for June—namely, 29·924 inches. The mercury rose to 30·388 inches at 9 a.m. of the 27th, and sank to 29·438 inches at 9 a.m. of the 20th. The observed range of atmospherical pressure was, therefore, 0·950 inch—slightly less than one inch. The mean temperature deduced from daily readings of the dry bulb thermometer at 9 a.m. and 9 p.m. was 56·4°; that calculated by Kaemtz's formula from the means of the daily maxima and minima was 54·8°, or 1·8° below the average mean temperature for June calculated in the same way, in the twenty years, 1865–84, inclusive (56·6°). The past month was colder than any June within the past twenty years, except 1882, when the mean temperature was 54·7°. In 1869 and in 1879—the celebrated cold year—the mean temperature (54·9°), very closely approximated to that of June 1885. The arithmetical mean of the maximal and minimal readings was 56·2°. On the 3rd the thermometers in the screen rose to 73·3°—wind S.; on the 10th they fell to 40·9°—wind N. to E. The minimum on the grass was 34·0° on the 10th. The rainfall was 1·506 inches, distributed over only eight days. The average rainfall for June in the twenty years, 1865–84, inclusive, was 1·962 inches, and the average number of rainy days was 14·7. Both rainfall and rainy days, accordingly, were decidedly below the average.

There was no sleet or hail; nor did electrical disturbances occur near Dublin. An aurora borealis was seen on the night of the 9th. Solar halos were observed on the 6th and 10th, and the atmosphere was foggy on the 1st and 7th.

On the 3rd the maximal temperature in Dublin was 73·3°, and there was unusually hot sunshine. Next day a wave of great heat passed over the S.E., E., and N.E. of England, the thermometer rising to 80° at Spurn Head, 81° at York and Oxford, 83° in London, 84° at Loughborough, and 85° at Cambridge. A remarkable decrease of temperature followed, so that on Saturday, the 6th, a minimum of 38° was recorded at Parsonstown. During the previous night (5th–6th) luminous cirri, resembling silvery clouds, were seen on the northern horizon. This appearance was seen on several occasions subsequently in the course of the month, and was probably due to the reflection or refraction of light from cirri floating at a great elevation.

JULY.—The month was very fine, and for July unusually dry. There were but 10 rainy days, and the rainfall amounted to only 46 per cent. of the average (1·154 inches compared with 2·499 inches). The mean temperature was only equal to the average, for the great heat of the last ten days was counterbalanced by a cold period which lasted from the 12th to the 20th.

The mean height of the barometer was 30·162 inches, or 0·240 inch above the average value for July—namely, 29·922 inches. The mercury rose to 30·386 inches at 9 a.m. and 9 p.m. of the 22nd, as well as at 9 a.m. of the 26th and 28th, and sank to 29·649 inches at 9 p.m. of the 19th. The

observed range of atmospherical pressure was, therefore, 0.737 inch—slightly less than three-quarters of an inch. The mean temperature deduced from daily readings of the dry bulb thermometer at 9 a.m. and 9 p.m. was 60.6°; that calculated by Kaemtz's formula from the means of the daily maxima and minima was 59.6°, or precisely the average mean temperature for July, calculated in the same way, in the twenty years, 1865-84, inclusive (59.6°). The arithmetical mean of the maximal and minimal readings was 60.8°. On the 25th the thermometers in the screen rose to 77.0°—wind S.E.; on the 1st they fell to 44.7°—wind W.N.W. The minimum on the grass was 35.4° on the 1st. The rainfall was 1.154 inches, distributed over ten days. The average rainfall for July in the twenty years, 1865-84, inclusive, was 2.499 inches, and the average number of rainy days was 17.6. Both rainfall and rainy days, accordingly, were, as in June, decidedly below the average. At Greystones, Co. Wicklow, the rainfall for the month was .730 of an inch, distributed over ten days.

There was no hail; nor did electrical disturbances occur near Dublin. The atmosphere was foggy on the 19th, 22nd, 23rd, and 26th, and frequently hazy during the anticyclonic period after the 20th.

AUGUST.—A very cool, changeable month, periods of broken and of settled weather occurring in marked contrast, and an unusual preponderance of winds from "polar" quarters. More than half the rainfall (56.3 per cent.) was measured on the 4th, and the rainy days were only 14, compared with an average of 15.5, so that the month, although cold, cannot be considered as a wet one.

The mean height of the barometer was 29.992 inches, or 0.088 inch above the average value for August—namely, 29.904 inches. The mercury rose to 30.324 inches at 9 a.m. of the 14th, and sank to 29.246 inches at 9 a.m. of the 10th. The observed range of atmospherical pressure was, therefore, 1.078 inches—slightly less than an inch and one-tenth. The mean temperature deduced from daily readings of the dry bulb thermometer at 9 a.m. and 9 p.m. was 56.6°, or 4° below the value for July, 1885; that calculated by Kaemtz's formula from the means of the daily maxima and minima was 55.9°, or precisely 3° below the average mean temperature for August, calculated in the same way, in the twenty years, 1865-84, inclusive (58.9°). The arithmetical mean of the maximal and minimal readings was 57.1°. On the 17th the thermometers in the screen rose to 71.4°—wind N.W.; on the 14th they fell to 41.2°—wind also N.W. The minimum on the grass was 33.0° on the 14th. The month was colder than any August in the preceding twenty years, the nearest approach being in 1881, when the mean temperature by Kaemtz's formula was 56.0°. The rainfall was 3.050 inches, distributed over 14 days. On the 4th hail and rain fell in quantities (.660 inch) between 10.15 and 11.20 a.m., accompanied by distant thunder, and at the last-named hour the temperature was only 45.4°. After 6 p.m. rain again fell in torrents—the total measurement at 9 a.m. of the 5th being 1.719 inches. The local character of this deluge may be appreciated from the fact that at Greystones, Co. Wicklow, the fall was scarcely more than one-tenth the amount mentioned—namely, .174 of an inch. The average rainfall in Dublin for August in the twenty years, 1865-84, inclusive, was 2.877 inches, and the average number of rainy days was 15.5. The rainfall, therefore, was somewhat above, while the rainy days were perceptibly below, the average. At Greystones, Co. Wicklow, the rainfall for the month was 2.579 inches, distributed over 13 days.

SEPTEMBER.—The weather was very unsettled, rainy and cool during the greater part of this month. The "Atlantic Depression" between the British Isles and Iceland was well developed, and the distribution of atmospheric pressure was generally cyclonic, with prevailing winds from westerly points (S.S.W. to N.W.).

The mean height of the barometer was 29.816 inches, or 0.101 inch below the average value for September—namely, 29.917 inches. The mercury rose to 30.272 inches at 9 p.m. of the 21st, and sank to 29.150 inches at 9 a.m. of the 30th. The observed range of atmospherical pressure was, therefore, 1.122 inches—slightly more than an inch and one-tenth. The mean temperature deduced from daily readings of the dry bulb thermometer at 9 a.m. and 9 p.m. was 53.3°, or 3.3° below the value for August, 1885; that calculated by Kaemtz's formula from the means of the daily maxima and minima was 53.2°, or 1.9° below the average mean temperature for September, calculated in the same way, in the twenty years, 1865-84, inclusive (55.1°). The arithmetical mean of the maximal and minimal readings was 54.4°. On the 12th the thermometers in the screen rose to 68.9°—wind S.W.; on the 27th they fell to 34.4°—wind N.W. The minimum on the grass was 27.9° on the 27th. The past month was decidedly cold, but not so cold as September in 1866 (M. T.=51.9°), 1873 (M. T.=53.0°), 1877 (M. T.=52.4°), and 1882 (M. T.=52.0°). The rainfall was 2.862 inches, distributed over as many as 23 days. The average rainfall for September in the twenty years, 1865-84, inclusive, was 2.289 inches, and the average number of rainy days was 14.5. The rainfall, therefore, was somewhat above, while the rainy days were very much above the average.

There was hail on the 10th, 25th, and 30th. Lightning was seen on the 2nd, 4th, 26th, 27th, and 30th. An aurora borealis appeared on the 4th. Solar halos were visible on the 11th and 22nd. The atmosphere was foggy on the 14th and 17th.

OCTOBER.—A very cold, unsettled and rainy month, polar winds predominating largely; frequent hail showers, and in Scotland sleet and snow. The month was specially memorable for the number and depth of depressions, which travelled eastwards across the southern portion of the British Islands or up the English Channel, usually as secondaries or subsidiaries to still more extensive areas of low pressure in the far North. Hence it came about that the weather was more broken and the rainfall was heavier and more persistent in the south than in the north—indeed, Scotland enjoyed comparatively fine weather, even if it was very cold for the time of year.

The mean height of the barometer was 29.773 inches, or 0.074 inch below the average value for October—namely, 29.847 inches. The mercury rose to 30.288 inches at 9 p.m. of the 15th, and sank

to 29·044 inches at 4 a.m. of the 26th. The observed range of atmospherical pressure was, therefore, 1·244 inches—slightly less than an inch and a quarter. The mean temperature deduced from daily readings of the dry bulb thermometer at 9 a.m. and 9 p.m. was 44·8°, or 8·5° below the value for September, 1885; that calculated by Kaemtz's formula—from the means of the daily maxima and minima was 44·6°, or 4·6° below the average mean temperature for October, calculated in the same way, in the twenty years, 1865–84, inclusive (49·2°). The arithmetical mean of the maximal and minimal readings was 45·5°. On the 2nd the thermometers in the screen rose to 57·1°—wind S.W.; on the 25th they fell to 33·2°—wind calm. The minimum on the grass was 28·6° on the 25th. The past month was extremely cold, but not quite so cold as October of 1880 (M. T. =44·5), which was the coldest October in the twenty years 1865–84. The rainfall was 3·500 inches, distributed over as many as 22 days. The average rainfall for October in the twenty years, 1865–84, inclusive, was 3·025 inches, and the average number of rainy days was 17·2. The rainfall, therefore, and the rainy days were decidedly above the average.

There was hail on the 8th, 10th, 11th, 12th, 13th, 23rd, and 27th. Lightning was seen on the 12th, and thunder was heard at 8·25 a.m. of the 23rd. A lunar halo was visible on the 20th. The atmosphere was foggy on the 17th, 18th, 19th, 23rd, and 25th.

NOVEMBER.—This was a mild, very dull month—south-easterly and easterly winds preponderating to a remarkable extent. As the prevailing winds were off the sea in Dublin, temperature was higher in that city than in most parts of the country. The rainfall was very small up to the 21st, only ·495 of an inch (not quite half an inch); but a stormy, rainy period followed, lasting nearly to the end of the month.

The mean height of the barometer was 29·838 inches, or 0·029 inch below the average value for November—namely, 29·867 inches. The mercury rose to 30·316 inches at 9 a.m. of the 16th, and sank to 28·799 inches at 11 p.m. of the 26th. The observed range of atmospherical pressure was, therefore, 1·517 inches—slightly more than an inch and a half. The mean temperature deduced from daily readings of the dry bulb thermometer at 9 a.m. and 9 p.m. was 45·6°, or 0·8° above the value for October, 1885; that calculated by Kaemtz's formula from the means of the daily maxima and minima was 45·1°, or 1·4° above the average mean temperature for November, calculated in the same way in the twenty years, 1865–84, inclusive (43·7°). The arithmetical mean of the maximal and minimal readings was 45·9°. On the 3rd the thermometers in the screen rose to 62·1°—wind S.W.; on the 15th they fell to 31·0°—wind N. The minimum on the grass was 24·8° on the 15th. The month was very mild, but not nearly so mild as November of 1881 (M. T. =49·4°), which was by far the warmest November in the twenty years 1865–84. November was also warmer in 1866 (45·4°) and in 1874 (45·8°) than in the present year. It will be noted that there was actually an increase of temperature from October to November. The rainfall was 2·398 inches, distributed over 17 days. The average rainfall for November in the twenty years, 1865–84, inclusive, was 2·312 inches, and the average number of rainy days was 16·8. The rainfall, therefore, and the rainy days were both very slightly above the average.

There was hail on the 15th, and sleet fell on the 4th. A lunar corona was visible on the 21st. The atmosphere was foggy on the 11th, 12th, 15th, 21st, 22nd, and 23rd.

On the night of the 27th a splendid meteor shower was seen in most parts of Europe—the radiant point being in the constellation "Andromeda." This display takes place at intervals of thirteen years, when the earth's path intersects the orbit of Biela's comet. After midnight temperature rose in Dublin to 55·4°.

DECEMBER.—Very changeable as regards temperature, but generally a fine although cloudy month. Both the rainfall and the rainy days were much below the average, while atmospherical pressure was considerably, and temperature was perceptibly, above it. A sharp frost prevailed between the 7th and the 12th, and another brief cold spell occurred after the 27th.

The mean height of the barometer was 30·184 inches, or 0·302 inch above the average value for December—namely, 29·882 inches. The mercury rose to 30·657 inches at 9 a.m. of the 23rd, and sank to 29·170 inches at 11 p.m. of the 3rd. The observed range of atmospherical pressure was, therefore, 1·487 inches—slightly less than an inch and a half. The mean temperature deduced from daily readings of the dry bulb thermometer at 9 a.m. and 9 p.m. was 41·9°, or 3·7° below the value for November, 1885; that calculated by Kaemtz's formula from the means of the daily maxima and minima was 41·2°, or 0·7° above the average mean temperature for December, calculated in the same way, in the twenty years, 1865–84, inclusive (40·5°). The arithmetical mean of the maximal and minimal readings was 42·0°. On the 16th the thermometer in the screen rose to 57·7°—wind S.W.; on the 11th the temperature fell to 24·3°—wind calm. The minimum on the grass was 20·1° on the same date. The month was chiefly mild, but there was a spell of frost from the 7th to the 12th, and shorter periods of cold weather occurred towards the close also. The rainfall was only ·742 inch (less than three quarters of an inch), distributed over 10 days. The average rainfall for December in the twenty years, 1865–84, inclusive, was 2·516 inches, and the average number of rainy days was 17·0. The rainfall, therefore, and the rainy days were both very remarkably below the average. ☉

There was hail on the 7th and 28th, and snow or sleet fell on the 10th, 28th, 29th, and 30th. A lunar corona and halo were visible on the 23rd. The atmosphere was foggy on the 5th, 11th, 15th, 18th, 20th, 23rd, and 24th. The barometer was persistently high over the southern portion of the British Islands, the Bay of Biscay, and France, while very extensive and deep areas of low pressure passed eastwards or north-eastwards across Scandinavia.

On Friday, the 4th, the barometer ranged from 28·55 inches, at Nairn, in Scotland, to 30·33 inches at Toulon. Violent storms or gales from S.W. and W. raged over the United Kingdom, and in Dublin temperature rose first to 54·8°, but fell a few hours later to 36·8°.

TABLE XII. showing the Temperature of the Air in Dublin in 1885, and the Average Temperature for the Twenty Years 1865 to 1884, inclusive.

YEAR.	January.	February.	March.	April.	May.	June.	July.	August.	September.	October.	November.	December.	Year.
1865,	37.1	40.4	40.4	50.5	52.5	59.8	60.8	58.3	60.2	49.9	44.4	45.6	50.0
1866,	43.0	39.9	41.1	47.0	48.9	56.8	59.8	57.2	51.9	50.5	45.4	44.4	48.8
1867,	35.0	45.0	38.2	48.9	50.9	57.6	57.5	60.2	55.5	49.5	42.6	41.4	48.5
1868,	41.2	44.1	46.3	48.8	54.3	58.9	61.7	59.4	56.8	46.9	42.7	44.1	50.4
1869,	43.4	45.9	40.3	49.1	47.5	54.9	61.9	58.2	56.0	51.1	44.3	39.1	49.3
1870,	40.7	39.9	42.8	48.6	52.9	58.5	62.1	59.3	56.1	49.4	41.5	36.7	49.0
1871,	37.3	45.3	45.6	48.7	52.5	56.0	59.2	60.8	53.6	50.7	42.6	41.4	49.5
1872,	41.6	45.2	45.1	47.3	49.3	55.2	61.2	58.9	54.8	46.5	43.6	41.4	49.2
1873,	42.2	37.1	42.0	46.3	50.7	57.9	60.2	59.2	53.0	47.1	45.1	44.7	48.9
1874,	42.8	41.6	45.8	49.2	49.8	56.6	60.6	58.0	54.9	49.5	45.8	36.1	49.2
1875,	45.5	40.3	43.1	45.4	53.7	55.3	57.0	60.0	57.2	49.3	43.8	40.4	49.3
1876,	42.3	41.6	40.2	46.0	49.4	55.7	60.7	58.9	54.0	52.4	43.5	44.0	49.1
1877,	42.8	43.9	41.4	45.3	48.7	57.3	57.8	57.6	52.4	50.1	45.0	41.5	48.7
1878,	42.4	43.9	43.6	47.8	52.4	57.2	61.0	59.8	55.6	50.7	37.3	32.0	48.6
1879,	34.7	39.5	41.6	43.7	47.6	54.9	56.3	56.6	53.3	49.0	43.1	37.0	46.4
1880,	39.0	44.2	44.4	46.8	51.0	56.0	57.9	60.5	57.6	44.5	43.4	41.6	48.9
1881,	32.4	39.8	42.3	44.7	52.3	55.3	59.9	56.0	53.6	47.2	49.4	39.8	47.7
1882,	43.9	45.4	45.9	46.0	52.0	54.7	58.5	58.2	52.0	49.3	42.7	37.4	48.9
1883,	42.4	42.8	38.0	45.5	50.6	55.3	56.9	58.3	54.3	49.0	43.5	41.8	48.2
1884,	44.5	43.4	44.5	45.3	51.3	56.6	59.7	60.3	56.9	49.2	43.0	40.8	49.6
Average,	40.8	42.9	42.7	47.0	50.9	56.6	59.6	58.9	55.1	49.2	43.7	40.5	48.9
1885,	40.8	42.7	40.7	45.6	47.4	54.8	59.6	55.9	53.2	44.6	45.1	41.2	47.6

N.B.—The temperatures given above were deduced from the maximal and minimal readings of the Thermometer by Kaemtz's Formula—
viz., $\text{min.} + \left\{ \frac{\text{max.} - \text{min.}}{41} \right\} = \text{Mean Temperature.}$

I have the honour to be

Your Excellency's faithful servant,

THOS. W. GRIMSHAW,
Registrar-General.

GENERAL REGISTER OFFICE,
CHARLEMONT HOUSE,
Dublin, 15th June, 1886.

ABSTRACT OF METEOROLOGICAL OBSERVATIONS taken at 40, Fitzwilliam-square, West, Dublin, during the Year 1885, by J. W. MOORE, Esq., M.D., Univ. Dub., F.R.C.S.P., F.R.Met.Soc.

Long. 6° 15' W.; Lat. 53° 20' N.; Height above Mean Sea Level, 56 feet; Thermometers, 4 feet above ground; Rain Gauge, 3 feet above ground.

1885.	MEAN PRESSURE INCHES.	AIR TEMPERATURE.										TENSION OF VAPOUR.			RELATIVE HUMIDITY.			AMOUNT OF CLOUD.			RAIN-FALL.			WEATHER.								WIND.							
		9 a.m.	9 p.m.	Mean.	Means of		Abs. Min.		Abs. Max.		9 a.m.	9 p.m.	Mean.	9 a.m.	9 p.m.	Mean.	9 a.m.	9 p.m.	Mean.	Total.	Max.	Day.	No. of Days of								Number of Observations of								
					Min.	Max.	Temp.	Date.	Temp.	Date.													Rain.	Snow.	Hail.	Thunder Storm.	Clear Sky.	Overcast.	Gale.	N.	N.E.	E.	S.E.	S.	S.W.	W.	N.W.	Calm.	
		9 a.m.	9 p.m.	Mean.	9 a.m.	9 p.m.	Mean.	9 a.m.	9 p.m.	Mean.	9 a.m.	9 p.m.	Mean.	9 a.m.	9 p.m.	Mean.	9 a.m.	9 p.m.	Mean.	Total.	Max.	Day.	Rain.	Snow.	Hail.	Thunder Storm.	Clear Sky.	Overcast.	Gale.	N.	N.E.	E.	S.E.	S.	S.W.	W.	N.W.	Calm.	
January, .	29.709	41.0	41.6	41.3	37.8	45.1	29.0	18th	53.7	29th		Ins.	Ins.	Ins.	84.7	83.9	84.3	7.2	6.5	6.9	Ins.	Ins.	7th	23	3	3	-	4	15	4	2	4	3	14	13	8	11	4	3
February, .	29.543	42.9	42.6	42.8	38.6	48.5	26.1	19th	58.4	26th	.238	.228	.231	83.1	81.9	82.5	6.0	4.8	5.4	2.812	.920	16th	19	2	2	-	6	4	3	1	2	2	4	9	16	14	5	3	
March, .	30.091	40.7	41.4	41.1	35.7	47.8	29.0	12th 15th	58.6	26th	.207	.214	.211	81.4	81.9	81.7	6.1	5.1	5.6	1.530	.305	3rd	13	3	4	-	4	8	2	8	6	4	4	4	4	17	7	8	
1st Quarter,	29.811	41.5	41.9	41.7	37.4	47.1	-	-	-	-	.220	.221	.221	83.1	82.6	82.8	6.4	5.5	6.0	5.959	-	-	55	8	9	-	14	27	9	11	12	9	22	26	28	42	16	14	
April, .	29.776	47.0	45.1	46.1	40.6	52.7	32.2	3rd	66.1	19th	.251	.247	.249	77.7	81.9	79.8	6.3	4.8	5.6	2.911	.620	21st	16	1	2	-	4	7	2	7	6	10	5	8	9	5	4	6	
May, .	29.779	50.2	47.1	48.7	41.9	55.4	32.7	7th	64.5	28th	.258	.258	.258	71.1	79.9	75.5	6.6	4.8	5.7	2.532	.489	19th	23	2	11	1	1	4	-	5	5	4	3	4	9	18	10	4	
June, .	30.066	57.6	55.2	56.4	48.8	63.5	40.9	10th	73.3	3rd	.343	.329	.336	72.2	75.7	74.0	6.3	3.9	5.1	1.506	.501	7th	8	-	-	-	6	3	-	9	11	6	2	4	8	11	7	2	
2nd Quarter,	29.874	51.6	49.1	50.4	43.8	57.2	-	-	-	-	.284	.278	.281	73.7	79.2	76.4	6.4	4.5	5.5	6.949	-	-	47	3	13	1	11	14	2	21	22	20	10	16	26	34	21	12	
July, .	30.162	61.4	59.8	60.6	54.0	67.6	44.7	1st	77.0	25th	.416	.425	.421	76.0	82.1	79.1	6.3	4.4	5.4	1.154	.542	19th	10	-	-	-	5	5	-	2	4	7	3	2	14	22	3	5	
August, .	29.992	57.6	55.6	56.6	50.7	63.4	41.2	14th	71.4	17th	.365	.381	.383	80.7	85.8	83.3	6.6	4.0	5.3	3.050	1.719	4th	14	-	2	2	2	6	2	9	11	10	4	4	4	3	10	7	
September,	29.816	54.2	52.4	53.3	47.7	61.0	34.4	27th	68.9	12th	.344	.335	.340	81.4	84.1	82.8	5.3	4.5	4.9	2.862	.364	2nd	23	-	3	-	4	5	3	6	-	1	4	7	14	17	9	2	
3rd Quarter,	29.990	57.7	55.9	56.8	50.8	64.0	-	-	-	-	.382	.380	.381	79.4	84.0	81.7	6.1	4.3	5.2	7.066	-	-	47	-	5	2	11	16	5	17	15	18	11	13	32	42	22	14	
October, .	29.773	45.0	44.5	44.8	40.6	50.3	33.2	25th	57.1	2nd	.262	.257	.260	87.3	87.5	87.4	6.3	5.1	5.7	3.500	.994	6th	22	-	7	1	6	11	3	9	6	4	1	1	4	17	15	5	
November, .	29.838	45.8	45.4	45.6	41.8	49.9	31.0	15th	62.1	3rd	.271	.271	.271	86.8	88.4	87.6	6.8	6.5	6.7	2.398	.878	26th	17	1	1	-	5	13	3	-	1	12	16	7	8	10	5	1	
December, .	30.194	41.7	42.1	41.9	37.8	46.2	24.3	11th	57.7	16th	.228	.230	.229	84.6	83.4	84.0	7.1	6.1	6.6	0.742	.161	5th	10	4	2	-	5	16	5	4	-	7	2	3	8	28	6	4	
4th Quarter	29.932	44.2	44.0	44.1	40.1	48.8	-	-	-	-	.254	.253	.253	86.2	86.4	86.3	6.7	5.9	6.3	6.640	-	-	49	5	10	1	16	40	11	13	7	23	19	11	20	55	26	10	
Annual Means and Totals.	"	48.7	47.7	48.2	43.0	54.3	-	-	-	-	.285	.283	.284	80.6	83.0	81.8	6.4	5.0	5.7	26.614	-	-	198	16	37	4	62	97	27	62	56	70	62	66	106	173	85	50	

TABLE showing the Monthly and Yearly Rainfall at Dublin during the Twenty-one Years 1865 to 1885, inclusive; with the Means for the Twenty Years 1865 to 1884.

YEAR.	January.	February.	March.	April.	May.	June.	July.	August.	September.	October.	November.	December.	Yearly Rainfall.
1865,	1'893	2'321	1'476	1'301	3'412	'727	3'633	3'395	*'056	3'056	3'329	2'863	27'462
1866,	1'889	2'063	3'629	2'119	1'810	3'568	1'013	2'172	2'734	1'733	1'489	1'660	25'879
1867,	3'086	1'809	4'972	2'181	2'804	1'118	3'443	1'775	1'176	2'848	1'258	'771	27'241
1868,	2'638	1'232	1'646	1'930	'891	'677	'741	4'745	2'684	'856	2'146	4'749	24'935
1869,	4'258	1'272	2'422	1'490	5'414	'791	'739	1'559	3'957	1'074	1'989	2'594	27'559
1870,	2'347	1'440	1'789	'888	1'157	'796	'539	1'514	1'634	5'194	1'218	2'393	20'359
1871,	2'624	1'648	'815	3'162	'378	2'265	14'391	1'065	4'048	2'917	1'258	'797	25'368
1872,	2'864	2'557	2'419	2'655	2'164	3'276	1'098	4'302	2'464	3'421	3'414	4'932	35'566
1873,	2'650	'925	2'391	'493	'907	'939	3'408	3'944	2'368	3'089	2'009	'692	23'320
1874,	2'019	2'633	'953	1'315	1'747	'405	2'515	4'946	1'709	2'508	3'179	3'207	27'188
1875,	2'141	2'477	1'040	1'008	1'071	2'989	2'751	1'883	3'180	7'049	3'051	1'810	29'950
1876,	'406	3'012	2'158	2'601	'798	1'260	1'337	2'260	3'146	4'505	3'614	17'566	32'663
1877,	4'322	1'560	2'741	4'707	2'343	'921	3'300	3'536	1'795	2'153	2'438	2'330	32'146
1878,	1'557	1'576	1'157	2'350	4'540	'5058	'650	4'641	1'684	2'095	1'338	1'616	28'262
1879,	1'714	3'706	1'827	1'997	2'048	4'046	4'187	3'704	2'046	1'320	1'251	1'012	28'558
1880,	'563	2'581	3'129	1'832	'847	2'166	6'087	1'401	2'061	§7'358	3'235	3'252	34'512
1881,	1'369	2'379	1'855	1'329	1'532	2'666	1'863	4'739	1'599	3'470	2'173	1'529	27'033
1882,	1'476	1'862	2'260	3'526	1'533	2'384	3'722	1'872	2'619	2'804	3'344	3'782	31'184
1883,	2'679	3'752	1'056	2'207	2'023	1'932	2'222	3'307	3'637	2'205	3'074	1'257	29'351
1884,	2'358	3'518	1'858	1'532	1'358	1'248	2'350	'777	1'214	'834	1'412	2'008	20'467
Means,	2'243	2'244	2'081	2'029	1'936	1'962	2'499	2'877	2'289	3'025	2'312	2'516	28'015
1885,	1'617	2'812	1'530	2'911	2'532	1'506	1'164	3'050	2'362	3'500	2'398	0'742	26'614

* September, 1865, was the *driest* month of the twenty-one years.
 † December, 1876, was the month of the heaviest rainfall.

‡ July, 1871, was the *wettest* month of the twenty-one years.
 § Heaviest rainfall in 24 hours—2'736 inches, on October 27th, 1880.

TABLE showing the Monthly and Yearly Number of Rainy Days* at Dublin during the Twenty-one Years 1865 to 1885, inclusive; with the Means for the Twenty Years 1865 to 1884.

YEAR.	January.	February.	March.	April.	May.	June.	July.	August.	September.	October.	November.	December.	Total Rainy Days.
1865,	13	20	14	9	19	5	17	19	13	17	18	15	169
1866,	22	22	21	18	13	17	18	20	22	13	15	19	215
1867,	17	18	22	25	12	6	17	16	13	20	8	13	187
1868,	17	14	11	12	10	6	5	13	11	15	19	27	160
1869,	18	18	17	14	19	11	9	10	21	11	17	20	185
1870,	14	18	11	8	14	9	8	7	11	18	11	16	145
1871,	20	16	12	20	9	16	†28	12	13	16	14	15	191
1872,	23	20	21	12	22	19	12	17	22	22	24	24	238
1873,	21	8	22	8	17	13	25	23	13	18	14	7	189
1874,	14	12	12	16	14	9	19	18	13	22	19	18	186
1875,	23	17	14	12	15	20	18	14	14	26	19	13	205
1876,	9	23	23	17	6	14	10	14	17	20	20	§22	195
1877,	25	19	20	21	18	12	25	24	10	16	22	17	229
1878,	20	14	17	16	23	19	9	22	16	16	11	19	202
1879,	10	23	16	17	23	24	24	19	18	14	10	10	208
1880,	8	17	16	20	9	18	24	10	15	15	20	16	188
1881,	14	18	17	13	15	21	15	21	12	18	18	16	198
1882,	17	16	17	20	16	25	25	11	15	20	24	21	227
1883,	20	17	12	10	13	18	22	14	14	16	19	13	188
1884,	18	20	17	11	16	10	25	8	14	14	14	20	187
Means,	17.1	17.6	16.5	15.0	15.1	14.7	17.6	15.5	14.5	17.2	16.8	17.0	194.6
1885,	23	19	13	16	23	8	10	14	23	22	17	10	198

* I.e. days on which '01 inch, or upwards, of rain fell within the 24 hours. † *Driest* month of the twenty-one years. Rainfall = '056 inches.
 ‡ *Wettest* month of the twenty-one years. Rainfall = 4'391 inches. § Month of the heaviest rainfall = 7'566 inches.

ANNUAL ABSTRACTS
OF
MARRIAGES, BIRTHS, AND DEATHS,
1885.

ABSTRACT OF MARRIAGES.—Marriages registered in Ireland, pursuant to the

PROVINCES AND COUNTIES.	AREA in Statute Acres, exclusive of the larger Rivers, Lakes, and Tideways.	Popula- tion, 1881.	TOTAL MARRIAGES.	MARRIAGES												
				Registered under the Act 7 & 8 Vic., c 81.												
				According to the Rites of the late Established Church.						In Registered Presbyterian Meeting Houses.	In Registered Buildings.	In the Registrar's Office.	Society of Friends.	Jews.	TOTAL Registered under the Act 7 & 8 Vic., c 81.	Roman Catholic Marriages, Registered under the 20 & 27 Vic., c 50.
				Special Licences.	Licence.	Banns.	Registrar's Certificate.	Not inted by which of the foregoing Forms.	TOTAL.							
IRELAND,	20,326,209	5,174,895	21,177	77	2,908	418	11	126	3,540	2,233	343	457	8	5	6,586	14,591
I. LEINSTER,	4,836,011	1,278,989	6,070	51	636	102	5	34	828	63	45	188	4	4	1,132	4,938
II. MUNSTER,	5,934,081	1,331,115	4,787	8	316	18	4	10	356	21	26	24	.	.	427	4,360
III. ULSTER,	5,322,320	1,743,075	7,870	16	1,835	298	2	68	2,219	2,134	266	237	4	1	4,861	3,009
IV. CONNAUGHT,	4,233,197	821,657	2,450	2	121	.	.	14	137	15	6	8	.	.	166	2,284

I.—PROVINCE OF LEINSTER.—

No.	County	Area	Popul.	Total	Special	Licence	Banns	Cert.	Forms	Total	Presby.	Buildings	Office	Soc. Fr.	Jews	Total	Roman Cath.
1	CARLOW	221,295	46,568	184	.	20	1	.	1	32	1	1	.	.	.	34	150
2	DUBLIN	226,895	418,910	2,833	44	385	72	4	12	517	41	39	173	3	4	777	2,056
3	KILDARE	418,496	75,804	308	.	16	19	1	1	37	2	1	6	.	.	46	262
4	KILKENNY	507,264	99,531	406	.	18	.	.	1	19	3	1	.	.	.	23	383
5	KING'S	493,019	72,352	254	.	24	1	.	5	30	1	1	1	.	.	33	221
6	LONGFORD	257,222	61,009	221	.	19	1	.	1	21	.	.	5	.	.	26	195
7	LOUTH, and Co. of the TOWN of DROGHEDA	201,618	77,684	275	1	20	.	.	1	22	6	.	1	.	.	28	247
8	MEATH	578,247	87,469	300	.	11	2	.	.	13	1	14	286
9	QUEEN'S	424,854	73,124	240	.	26	2	.	4	31	2	1	.	.	.	34	206
10	WESTMEATH	434,017	71,798	256	2	16	3	.	.	21	1	.	.	1	.	23	233
11	WEXFORD	573,200	123,854	487	1	28	.	.	4	33	1	.	1	.	.	35	452
12	WICKLOW	499,894	70,386	306	3	44	1	.	4	53	5	1	1	.	.	59	247

II.—PROVINCE OF MUNSTER.—

13	CLARE	768,265	141,457	437	.	7	.	.	3	10	2	12	425
14	CORK	1,838,921	495,607	1,869	4	191	9	4	4	212	12	10	15	.	.	256	1,614
15	KERRY	1,159,356	201,039	623	2	20	1	.	.	23	.	3	3	.	.	29	594
16	LIMERICK	662,972	180,632	719	1	45	1	.	.	47	2	1	4	.	.	54	665
17	TIPPERARY	1,048,969	199,612	700	1	35	4	.	2	42	4	2	1	.	.	49	651
18	WATERFORD	456,198	112,768	439	.	18	3	.	1	22	1	4	1	.	.	28	411

III.—PROVINCE OF ULSTER.—

19	ANTRIM	711,276	421,943	2,751	4	721	283	.	4	1,012	929	133	109	1	1	2,185	566
20	ARMAGH	313,036	163,177	696	3	232	.	1	6	242	129	16	24	1	.	412	284
21	CAVAN	467,011	129,476	416	1	81	.	.	11	93	15	4	.	.	.	112	304
22	DONEGAL	1,190,269	206,035	638	.	68	.	1	3	72	56	4	3	.	.	135	503
23	DOWN	611,926	272,107	1,298	5	274	13	.	22	314	531	54	48	1	.	948	350
24	FERMANAGH	417,665	84,879	297	.	99	2	.	10	111	9	23	17	.	.	160	137
25	LONDONDERRY	513,388	164,991	738	2	139	.	.	4	145	246	22	24	.	.	437	301
26	MONAGHAN	318,806	102,748	331	1	58	.	.	1	60	48	2	.	.	.	110	221
27	TYRONE	778,943	197,719	705	.	163	.	.	7	170	171	8	12	1	.	362	343

IV.—PROVINCE OF CONNAUGHT.—

28	GALWAY	1,502,362	242,005	666	.	21	.	.	1	22	2	1	3	.	.	28	658
29	LEITRIM	376,212	90,372	346	.	30	.	.	3	33	1	4	1	.	.	39	307
30	MAYO	1,318,130	245,212	690	1	16	.	.	1	18	6	24	666
31	ROSCOMMON	585,407	132,490	410	.	23	.	.	1	24	.	.	3	.	.	27	383
32	SLIGO	451,086	111,578	338	1	31	.	.	8	40	6	1	1	.	.	48	290

Acts 7 & 8 Vic, c. 81, and 26 & 27 Vic, c. 90, in the year ending 31st December, 1885.

MARRIAGES														Signed the Marriage Register with Marks.				PROVINCES AND COUNTIES.
Registered in the Quarter ending the last day of				Contracted between				Of		Of Persons not of full Age.				Cases in which				
MARCH.	JUNE.	SEPTEMBER.	DECEMBER.	Bachelors and Spinners.	Bachelors and Widows.	Widowers and Spinners.	Widowers and Widows.	Widowers.	Widows.	Men.	Women.	Men.	Women.	Both signed.	One signed.			
7,193	4,862	4,437	4,685	18,165	648	1,879	485	2,364	1,133	548	2,334	4,984	5,568	3,082	4,378	IRELAND.		
1,487	1,547	1,545	1,491	5,193	234	507	186	643	370	143	521	1,149	1,158	585	1,137	PROVINCES.		
2,244	894	861	788	4,128	163	370	126	496	289	104	455	1,065	1,163	615	998	LEINSTER.		
2,173	1,884	1,726	2,087	6,722	172	806	170	976	342	253	947	1,966	2,439	1,308	1,789	MUNSTER.		
1,289	537	305	319	2,122	79	196	53	249	132	48	311	804	798	574	454	ULSTER.		
																CONNAUGHT.		

MARRIAGES in the Year 1885—in COUNTIES.

63	33	40	48	151	13	17	3	20	16	1	11	36	38	23	27	CARLOW.
564	779	769	721	2,403	117	242	71	313	188	89	272	329	427	145	466	DUBLIN.
68	57	89	94	272	12	20	4	24	16	7	31	70	66	31	74	KILDARE.
148	91	89	78	353	17	29	7	36	24	4	14	85	83	48	72	KILKENNY.
60	77	68	49	223	11	16	4	20	15	2	21	48	54	25	52	KING'S.
82	49	42	48	193	4	20	4	24	8	4	14	57	57	34	46	LONGFORD.
73	82	59	61	240	7	21	7	28	14	2	10	94	95	65	59	LOUTH, and Co. of the TOWN of DROGHEDA.
70	78	76	76	259	7	29	5	34	12	9	41	74	44	34	50	MEATH.
70	38	70	62	203	11	20	6	26	17	1	15	60	51	32	47	QUEEN'S.
74	62	61	59	220	10	21	5	26	15	1	17	58	43	25	51	WESTMEATH.
147	127	104	109	416	16	41	14	55	30	16	54	153	135	83	122	WEXFORD.
68	74	78	86	260	9	31	6	37	15	7	21	86	65	40	71	WICKLOW.

MARRIAGES in the Year 1885—in COUNTIES.

250	69	60	49	373	21	30	13	43	34	8	43	94	89	51	81	CLARE.
757	417	366	329	1,617	55	153	44	197	99	28	146	412	433	236	373	CORR.
425	67	63	68	539	19	49	16	65	35	13	85	151	172	93	137	KERRY.
307	133	154	125	620	23	53	23	76	46	32	79	137	144	69	143	LIMERICK.
352	111	143	94	616	19	50	15	65	34	8	44	126	143	59	151	TIPPERARY.
144	97	75	123	363	26	35	15	50	41	15	58	145	182	107	113	WATERFORD.

MARRIAGES in the Year 1885—in COUNTIES.

626	699	660	766	2,309	69	307	66	373	135	109	376	496	778	315	644	ANTRIM.
174	156	164	202	569	16	91	20	111	36	33	71	246	305	185	181	ARMAGH.
138	89	78	111	351	15	46	4	50	19	4	41	90	66	42	72	CAYAN.
301	133	78	126	565	9	56	8	64	17	12	68	295	307	238	126	DONEGAL.
317	295	323	363	1,104	30	124	40	164	70	54	177	262	333	160	275	DOWN.
95	77	50	75	251	9	34	3	37	12	4	38	75	72	46	55	FERMANAGH.
187	183	164	204	655	9	59	15	74	24	16	63	196	237	133	167	LONDONDERRY.
129	70	60	72	206	5	29	1	30	6	9	38	92	98	56	78	MONAGHAN.
206	182	149	168	622	10	60	13	73	23	12	75	214	243	133	191	TYRONE.

MARRIAGES in the Year 1885—in COUNTIES.

329	157	90	90	572	24	53	17	70	41	25	125	267	275	211	120	GALWAY.
162	80	53	51	296	12	32	6	38	18	3	28	78	68	43	60	LEITRIN.
433	147	51	59	596	16	63	15	78	31	14	93	281	292	224	125	MAVO.
223	76	56	55	357	17	26	10	36	27	2	40	86	85	44	83	ROSCOMMON.
142	77	55	64	301	10	22	5	27	15	4	25	92	78	52	66	SLIGO.

ABSTRACT OF MARRIAGES.—Marriages registered in Ireland, pursuant to the

I.—PROVINCE OF LEINSTER.—

No.	SUPERINTENDENT REGISTRARS' DISTRICTS.*	AREA in Statute Acres, exclusive of the larger Rivers, Lakes, and Tideways.	Popu- lation, 1881.	TOTAL MARRIAGES.	MARRIAGES														
					Registered under the Act 7 & 8 Vic., c. 81.														
					According to the Rites of the late Established Church.						In Registered Presbyterian Meeting Houses.	In Registered Buildings.	In the Registrar's Office.	Society of Friends.	Jews.	TOTAL Registered under the Act 7 & 8 Vic., c. 81.	Roman Catholic Marriages under the 26 & 27 Vic., c. 90.		
					Special Licence.	Licence.	Banns.	Registrar's Certificate.	Not stated by which of the foregoing Forms.	TOTAL.									
1. Carlow Co.																			
1	BALTINGLASS, part of, .	18,160	2,886	18	.	1	.	.	.	1	1	12	
2	CARLOW, do. .	148,021	33,740	136	.	24	1	.	1	26	1	1	28	108	
3	ENNISCORTHY, do. .	9,026	1,204	
4	NEW ROSS, do. .	25,094	4,523	12	.	1	.	.	.	1	1	11	
5	SHILLELAGH, do. .	21,004	4,215	28	.	4	.	.	.	4	4	19	
2. Dublin Co.																			
6	BALROTHERY, . . .	75,290	19,067	75	1	3	.	.	1	5	5	70	
7	CELBRIDGE, part of, .	26,237	5,376	28	28	
8	DUBLIN, NORTH, . .	41,256	142,981	927	9	111	21	.	2	143	18	12	59	.	.	.	232	695	
9	DUBLIN, SOUTH, . .	48,200	202,264	1,525	20	216	46	4	8	303	21	26	108	3	4	.	465	1,060	
10	DUNSHAUGHLIN, part of,	8,781	1,201	1	1	
11	RATHDOWN, do. .	27,131	48,022	277	5	55	6	.	1	66	2	1	6	.	.	.	75	202	
3. Kildare Co.																			
12	ATHY, part of, . . .	113,111	19,989	84	.	4	1	.	.	5	1	1	7	77	
13	BALTINGLASS, do. .	17,153	2,577	9	9	
14	CELBRIDGE, do. . .	53,697	10,247	31	.	1	.	.	.	1	.	.	1	.	.	.	2	29	
15	EDENDERRY, do. . .	69,434	6,959	17	.	2	.	.	.	2	2	15	
16	NAAS, do.	165,101	36,082	167	.	9	18	1	1	29	1	.	5	.	.	.	35	132	
4. Kilkenny Co.																			
17	CALLAN, part of, .	62,148	10,717	34	.	1	.	.	.	1	1	33	
18	CARRICK-ON-SUIR, do.	32,120	5,925	23	23	
19	CASTLECOMER, . . .	57,820	13,011	63	.	4	.	.	.	4	4	59	
20	KILKENNY,	110,943	28,733	114	.	11	.	.	.	11	3	1	15	99	
21	NEW ROSS, part of, .	28,479	4,801	13	13	
22	THOMASTOWN, . . .	107,577	16,873	67	.	2	.	.	1	3	3	64	
23	URLINGFORD, part of, .	52,998	7,454	31	31	
24	WATERFORD, do. . .	55,169	12,017	61	61	
5. King's Co.																			
25	EDENDERRY, part of, .	81,055	3,983	23	1	1	1	22	
26	MOUNTMELICK, do. .	24,549	3,501	24	.	1	.	.	.	1	1	23	
27	PARSONSTOWN, do. .	193,010	23,326	119	.	13	1	.	4	18	.	1	1	.	.	.	20	99	
28	ROSCREA, do. . . .	55,559	7,372	21	.	3	.	.	.	3	3	14	
29	TULLAMORE, do. . .	138,846	24,771	67	.	7	.	.	.	7	1	8	59	
6. Longford Co.																			
30	BALLYMAHON, part of, .	69,667	12,568	38	.	3	.	.	.	3	3	35	
31	GRANARD, do. . . .	77,593	19,927	61	.	3	.	.	1	4	4	57	
32	LONGFORD,	109,962	28,514	122	.	13	1	.	.	14	.	.	5	.	.	.	19	103	
7. Louth and Co. of Town of Drogheda.																			
33	ARDEE, part of, . . .	65,909	15,605	50	.	5	.	.	.	5	2	7	43	
34	DROGHEDA, do. . . .	41,295	22,356	78	.	4	.	.	.	4	4	74	
35	DUNDALK, do.	94,414	39,723	147	1	11	.	.	1	13	3	.	1	.	.	.	17	130	

* The Superintendent Registrars' Districts, 163 in number, are

Acts 7 & 8 Vict., c. 81, and 26 & 27 Vic., c. 90, in the year ending 31st December, 1885.

MARRIAGES in the Year 1885—in SUPERINTENDENT REGISTRARS' DISTRICTS.

MARRIAGES														Signed the Marriage Register with Marks.				SUPERINTENDENT REGISTRARS' DISTRICTS.
Registered in the Quarter ending the last day of				Contracted between				Of		Of Persons not of full Age.				Cases in which				
MARCH.	JUNE.	SEPTEMBER.	DECEMBER.	Bachelors and Spinsters.	Bachelors and Widows.	Widowers and Spinsters.	Widowers and Widows.	Widowers.	Widows.	Men.	Women.	Men.	Women.	Both signed.	One signed.			
1. Carlow Co.																		
5	1	5	2	12	1	.	.	.	1	.	.	2	.	.	2	BALTINGLASS, part of.		
45	29	22	40	111	9	13	3	16	12	1	8	28	32	19	22	CARLOW, do.		
.	ENNISCORTHY, do.		
8	1	1	2	7	2	3	.	3	2	.	2	3	4	3	1	NEW ROSS, do.		
5	2	12	4	21	1	1	.	1	1	.	1	2	2	1	2	SHILLRAGH, do.		
2. Dublin Co.																		
16	25	14	20	65	3	5	2	7	5	.	3	14	9	5	13	BALROTHERY.		
6	8	7	7	24	2	1	1	2	3	.	1	9	8	4	9	CELBRIDGE, part of.		
144	281	247	255	796	33	80	18	98	51	41	108	109	150	55	149	DUBLIN, NORTH.		
330	388	433	374	1,386	70	125	44	169	114	38	141	160	232	74	244	DUBLIN, SOUTH.		
.	.	.	1	.	.	1	.	1	.	.	.	1	.	.	1	DUNSHAUGHLIN, part of.		
68	77	68	64	232	9	30	6	36	15	10	19	36	28	7	50	RATHDOWN, do.		
3. Kildare Co.																		
14	22	25	23	74	3	7	.	7	3	2	6	24	21	12	21	ATHY, part of.		
2	3	2	2	8	.	1	.	1	.	.	1	6	2	2	4	BALTINGLASS, do.		
7	2	9	13	26	3	1	1	2	4	2	5	5	8	2	9	CELBRIDGE, do.		
2	4	5	6	13	.	4	.	4	.	1	.	6	2	2	4	EDENBERRY, do.		
43	26	48	50	151	6	7	3	10	9	2	19	29	33	13	36	NAAS, do.		
4. Kilkenny Co.																		
11	7	10	6	28	.	5	1	6	1	.	.	10	10	6	8	CALLAN, part of.		
11	4	5	3	21	1	1	.	1	1	.	.	7	3	2	6	CARRICK-ON-SUIR, do.		
30	10	10	13	64	3	5	1	6	4	1	3	19	14	12	9	CASTLECOMER.		
26	30	28	30	96	7	9	2	11	9	1	2	12	16	7	14	KILKENNY.		
5	7	1	.	10	1	2	.	2	1	.	1	3	4	2	3	NEW ROSS, part of.		
25	16	15	11	62	1	3	1	4	2	1	4	17	13	9	12	THOMASTOWN.		
12	7	6	6	25	4	2	.	2	4	.	2	3	4	.	7	URLINGFORD, part of.		
28	10	14	9	57	.	2	2	4	2	1	2	14	19	10	13	WATERFORD, do.		
5. King's Co.																		
3	6	8	6	23	1	7	5	2	8	EDENBERRY, part of.		
4	11	5	4	23	1	.	.	.	1	.	3	2	5	1	5	MOUNTMELICK, do.		
18	44	35	22	101	7	10	1	11	8	.	9	24	26	11	28	PARSONSTOWN, do.		
12	4	2	3	19	.	2	.	2	.	.	2	5	4	3	3	ROSCREA, do.		
23	12	18	14	57	3	4	3	7	6	2	6	10	14	8	8	TULLAMORE, do.		
6. Longford Co.																		
10	12	9	7	32	1	5	.	5	1	.	5	14	9	6	11	BALLYMAHON, part of.		
18	10	14	19	56	.	4	1	5	1	.	3	14	12	8	10	GRANARD, do.		
54	27	19	22	105	3	11	3	14	6	4	6	29	36	20	25	LONGFORD.		
7. Louth and Co. of Town of Drogheda.																		
10	15	11	14	40	.	10	.	10	.	2	1	16	16	12	8	ARDEE, part of.		
19	31	13	15	68	4	4	2	6	6	.	2	24	24	13	22	DROGHEDA, do.		
44	36	35	32	132	3	7	5	12	8	.	7	54	55	40	29	DUNDALK, do.		

contermino with the Poor Law Unions of the same names.

I.—PROVINCE OF LEINSTER—continued.

SUPERINTENDENT REGISTRARS' DISTRICTS.	AREA in Statute Acres, exclusive of the larger Rivers, Laks, and Tideways.	Popula- tion, 1881.	TOTAL MARRIAGES.	MARRIAGES.												
				Registered under the Act 7 & 8 Vic., c. 81.												
				According to the Rites of the late Established Church.						In Registered Presbyterian Meeting Houses.	In Registered Buildings.	In the Registrar's Office.	Society of Friends.	Jews.	TOTAL Registered under the Act 7 & 8 Vic., c. 81.	Roman Catholic Marriages Registered under the 26 & 27 Vic., c. 90.
				Special Licence.	Licence.	Banns.	Registrar's Certificate.	Not stated by which of the foregoing Forms.	TOTAL.							
8. Meath Co.																
36	ARDEE, part of,	30,301	4,181	13	18		
37	CHELRIDGE, do.	7,327	486		
38	DROGHEDA, do.	87,767	9,274	46	.	1	.	.	1	1	45	
39	DUNSHAUGHLIN, do.	99,508	9,360	35	35	
40	EDENDERRY, do.	21,894	2,932	8	8	
41	KELLS, do.	108,421	18,150	58	.	2	.	.	2	1	.	.	.	3	55	
42	NAVAN,	94,466	17,681	79	.	4	2	.	6	6	73	
43	OLDCASTLE, part of,	44,044	7,342	11	.	2	.	.	2	2	9	
44	TRIN,	119,519	18,254	50	.	2	.	.	2	2	48	
9. Queen's Co.																
45	ABBEYLEIX, . . .	107,167	18,181	50	.	7	.	.	7	1	1	.	.	9	41	
46	ATHY, part of,	48,019	7,973	22	.	1	.	.	1	1	21	
47	CARLOW, do.	37,136	7,380	31	.	2	.	1	3	3	28	
48	DONAGHMORE, . . .	51,000	7,748	24	.	4	.	.	4	4	20	
49	MOUNTMELICK, part of,	176,083	31,105	109	.	11	2	3	16	1	.	.	.	17	92	
50	ROSCREA, do	5,389	788	4	4	
10. Westmeath Co.																
51	ATHLONE, part of,	67,699	15,109	55	1	4	.	.	5	.	.	1	.	6	49	
52	BALLYMAHON, do.	30,410	4,598	27	27	
53	DELVIN,	74,329	10,742	26	.	1	.	.	1	1	25	
54	GRANARD, part of,	36,498	5,088	13	1	.	.	.	1	1	12	
55	MULLINGAR, . . .	208,601	33,423	122	.	11	3	.	14	1	.	.	.	15	107	
56	TULLAMORE, part of,	16,550	2,838	13	13	
11. Wexford Co.																
57	ENNISCORTHY, part of,	187,664	35,984	138	.	8	.	2	10	1	.	.	.	11	127	
58	GORRY,	130,091	20,604	85	.	15	.	2	17	.	.	1	.	18	67	
59	NEW ROSS, part of,	123,617	28,014	97	1	.	.	.	1	1	96	
60	SHILLELAGH, do.	5,587	557	
61	WEXFORD,	126,301	38,745	167	.	5	.	.	5	5	162	
12. Wicklow Co.																
62	BALTINGLASS, part of,	103,805	13,003	63	1	5	1	.	9	9	54	
63	NAAS, do.	51,092	3,873	10	1	1	.	.	2	2	8	
64	RATHDOWN, do.	34,382	9,891	48	1	11	.	.	12	5	.	1	.	18	30	
65	RATHDRUM, . . .	227,541	32,403	140	.	17	.	2	19	19	121	
66	SHILLELAGH, part of,	83,074	11,216	45	.	10	.	.	10	.	1	.	.	11	34	

II.—PROVINCE OF MUNSTER.—

13. Clare Co.															
67	BALLYVAGHAN, . . .	71,432	5,554
68	CORROPIN,	61,886	6,620	26	26
69	ENNIS,	112,505	24,835	95	.	2	.	1	3	3	92
70	ENNISTIMON, . . .	99,281	22,786	65	.	1	.	.	1	1	61
71	KILLADSSERT, . . .	62,319	11,839	32	.	1	.	.	1	1	31
72	KILRUSH,	136,788	35,005	128	.	2	.	.	2	1	.	.	.	3	125
73	LIMBRICK, part of,	68,700	10,218	16	1	.	.	.	1	15
74	SCARRIFF, do.	69,629	11,249	38	.	1	.	2	3	3	35
75	TULLA,	86,225	13,261	37	37

MARRIAGES in the Year 1885—in SUPERINTENDENT REGISTRARS' DISTRICTS.

MARRIAGES														Signed the Marriage Register with Marks.				SUPERINTENDENT REGISTRARS' DISTRICTS.
Registered in the Quarter ending the last day of				Contracted between				Of		Of Persons not of full Age.				Cases in which				
MARCH.	JUNE.	SEPTEMBER.	DECEMBER.	Bachelors and Spinsters.	Bachelors and Widows.	Widowers and Spinsters.	Widowers and Widows.	Widowers.	Widows.	Men.	Women.	Men.	Women.	Both signed.	One signed.			
8. Meath Co.																		
3	4	1	5	13	1	1	5	3	3	2	ARDEW, part of.		
					CELBRIDGE, do.		
12	10	12	12	41	.	3	2	5	2	1	2	12	11	10	3	DROGHEDA, do.		
3	9	16	7	98	1	4	2	6	3	.	5	13	7	5	10	DUNSHAUGHLIN, do.		
3	2	2	1	8	2	EDMUNDERRY, do.		
13	18	12	15	52	2	4	.	4	2	1	10	18	10	7	14	KELLS, do.		
22	18	18	21	67	1	10	1	11	2	4	16	7	6	4	5	NAVAN.		
4	4	.	3	9	1	1	.	1	1	1	2	1	1	1	.	OLDCASTLE, part of.		
10	13	15	12	41	2	7	.	7	2	1	3	18	6	4	16	TRIM.		
9. Queen's Co.																		
12	10	14	14	37	2	9	2	11	4	.	4	9	10	6	7	ABBEYLEIX.		
7	3	4	8	19	.	2	1	3	1	.	.	5	2	1	5	ATHY, part of.		
7	8	8	8	29	.	1	1	2	1	1	3	10	8	6	6	CARLOW, do.		
7	4	5	8	23	1	.	.	.	1	.	3	5	4	3	3	DONAGHMORE.		
35	12	39	23	92	7	9	2	10	9	.	5	30	27	16	25	MOUNTMELICK, part of.		
2	1	.	1	3	1	.	.	.	1	.	.	1	.	.	1	ROSCREA, do.		
10. Westmeath Co.																		
18	15	11	11	45	3	6	1	7	4	.	1	16	13	7	15	ATHLONE, part of.		
14	3	5	5	26	.	1	.	1	.	.	2	6	3	3	3	BALLYMAHON, do.		
4	11	5	6	18	2	4	2	6	4	.	3	8	3	2	7	DELVIN.		
1	2	4	6	9	1	2	1	3	2	.	1	1	3	1	2	GRANARD, part of.		
32	29	36	25	110	4	7	1	8	5	1	10	22	16	7	24	MULLINGAR.		
5	2	.	6	12	.	1	.	1	.	.	.	5	5	5	.	TULLAMORE, part of.		
11. Wexford Co.																		
45	37	26	30	120	2	9	7	16	9	3	7	37	41	25	28	ENNISCORTHY, part of.		
22	14	20	29	74	1	8	2	10	3	1	8	23	21	10	24	GOREY.		
29	34	20	15	79	5	12	1	13	6	2	5	40	32	21	30	NEW ROSS, part of.		
																SHILLELAGH, do.		
52	42	38	35	143	8	12	4	16	12	10	34	53	41	27	40	WEXFORD.		
12. Wicklow Co.																		
14	10	20	19	52	4	6	1	7	5	1	1	17	9	8	10	BALTINGLASS part of.		
3	1	2	4	6	.	4	.	4	.	.	1	2	2	1	2	NAAS, do.		
8	16	13	11	43	1	3	1	4	2	2	2	5	11	2	12	RATHDOWN, do.		
30	32	35	43	191	2	15	2	17	4	1	16	52	32	21	42	RATHDRUM.		
13	15	8	9	38	2	3	2	5	4	3	1	10	11	8	5	SHILLELAGH, part of.		

MARRIAGES in the Year 1885—in SUPERINTENDENT REGISTRARS' DISTRICTS.

														Signed the Marriage Register with Marks.				SUPERINTENDENT REGISTRARS' DISTRICTS.
MARCH.	JUNE.	SEPTEMBER.	DECEMBER.	Bachelors and Spinsters.	Bachelors and Widows.	Widowers and Spinsters.	Widowers and Widows.	Widowers.	Widows.	Men.	Women.	Men.	Women.	Both signed.	One signed.			
13. Clare Co.																		
																BALLYVAGHAN.		
12	4	6	4	21	.	3	2	5	2	.	3	9	9	8	2	CORROFIN.		
40	20	21	14	84	5	5	1	6	6	1	11	25	24	15	19	ENNIS.		
46	6	5	8	54	4	4	3	7	7	.	2	10	11	4	13	ENNISTIMON.		
20	6	4	2	30	.	1	1	2	1	.	3	6	6	4	4	KILLADYSERT.		
83	18	14	13	111	5	9	3	12	8	4	17	30	25	13	29	KILRUSH.		
10	4	2	.	13	2	.	1	1	3	2	3	2	2	1	2	LIMERICK, part of		
25	6	4	3	32	1	4	1	5	2	1	4	3	3	1	4	SCARRIFF, do.		
23	5	4	5	28	4	4	1	5	5	.	.	9	9	5	8	TULLA.		

conterminat with the Poor Law Unions of the same names.

MARRIAGES in the Year 1885—in SUPERINTENDENT REGISTRARS' DISTRICTS.

MARRIAGES														Signed the Marriage Register with Marks.				SUPERINTENDENT REGISTRARS' DISTRICTS.
Registered in the Quarter ending the last day of				Contracted between				Of		Of Persons not of full Age.				Cases in which				
MARCH.	JUNE.	SEPTEMBER.	DECEMBER.	Bachelors and Spinsters.	Bachelors and Widows.	Widowers and Spinsters.	Widowers and Widows.	Widowers.	Widows.	Men.	Women.	Men.	Women.	Both signed.	One signed.			
14. Cork Co.																		
47	10	8	11	68	2	5	1	6	3	.	5	16	15	8	15	BANDON.		
28	12	4	10	49	.	3	2	5	2	1	1	12	12	7	10	BANTRY.		
26	7	.	2	33	.	1	1	2	1	1	5	10	10	8	4	CASTLETOWN.		
52	16	11	13	83	5	3	1	4	6	.	6	32	26	23	14	CLONAKILTY.		
207	191	199	188	670	24	72	19	91	43	17	59	136	185	78	165	CORK.		
21	15	6	4	43	.	3	.	3	.	.	9	10	4	1	12	DUNMANWAY.		
43	22	18	22	88	5	9	3	12	8	.	14	24	27	16	19	FERNOY.		
54	16	14	14	84	2	8	4	12	6	.	3	23	25	15	18	KANTURK.		
6	4	4	2	14	1	1	.	1	1	.	1	7	6	6	1	KILMALLOCK, part of.		
15	28	17	14	66	1	6	1	7	2	1	3	18	12	8	14	KINSALE.		
60	8	9	7	79	1	1	3	4	4	3	10	23	19	9	24	MACROOM.		
27	18	18	17	71	1	6	2	8	3	1	6	24	27	17	17	MALLOW.		
29	23	21	7	68	4	9	4	13	8	1	7	22	17	11	17	MIDDLETON.		
19	3	2	1	23	.	2	.	2	.	.	4	6	1	1	5	MILLSTREET.		
15	7	2	3	20	3	3	1	4	4	1	1	5	6	3	5	MITCHELSTOWN, part of.		
71	13	17	4	90	2	11	2	13	4	1	6	32	27	19	21	SKIBBEREEN.		
19	5	5	5	29	1	4	.	4	1	1	5	4	3	2	3	SKULL.		
18	14	11	5	39	3	6	.	6	3	.	1	8	11	5	9	YOUGHAL, part of.		
15. Kerry Co.																		
48	3	5	12	56	2	7	3	10	5	2	18	22	26	17	14	CAHERSIVERN.		
66	3	3	4	64	2	9	1	10	3	1	11	28	29	16	25	DINGLE.		
5	2	.	.	7	1	GLIN, part of.		
44	2	2	5	46	1	5	1	6	2	3	7	14	18	8	16	KENMARE.		
106	16	8	11	122	5	12	2	14	7	4	12	34	32	18	30	KILLARNEY.		
67	16	12	4	89	1	5	4	9	5	1	6	14	19	8	17	LISTOWEL.		
89	25	33	32	155	8	11	5	16	13	2	30	39	48	26	35	TRALEE.		
16. Limerick Co.																		
14	7	13	6	30	2	6	2	8	4	1	.	5	.	3	7	CROOM.		
12	3	2	2	15	1	2	1	3	2	.	1	3	3	.	6	GLIN, part of.		
61	7	11	9	77	.	9	2	11	2	4	10	18	20	11	16	KILMALLOCK, do.		
108	92	111	86	345	13	25	14	39	27	23	53	76	82	38	82	LIMERICK, do.		
19	6	.	.	21	2	1	1	2	3	.	2	6	6	1	10	MITCHELSTOWN, do.		
56	10	7	6	70	3	5	1	6	4	3	7	17	14	9	13	NEWCASTLE.		
26	5	8	14	44	2	5	2	7	4	1	5	9	8	5	7	RATHKEALE.		
11	3	2	2	18	1	3	3	2	2	TIPPERARY, part of.		
17. Tipperary Co.																		
9	5	9	8	26	1	3	1	4	2	.	.	12	10	7	8	BORRISOKANE.		
10	3	6	5	17	2	5	.	5	2	.	2	8	10	5	8	CALLAN, part of.		
11	9	11	5	29	1	5	1	6	2	.	4	14	15	6	17	CARRICK-ON-SUIR, do.		
38	8	11	15	63	2	4	3	7	5	3	10	12	14	6	14	CASHEL.		
44	6	16	6	69	.	2	1	3	1	.	3	11	17	7	14	CLOGHEN.		
44	20	33	15	97	4	10	1	11	5	2	7	16	32	8	32	CLONMEL, part of.		
64	14	19	7	93	1	9	1	10	2	.	5	17	13	5	20	NENAGH		
1	1	2	2	5	.	1	.	1	1	.	1	PANSONSTOWN, part of.		
12	11	4	5	26	.	3	3	6	3	.	2	8	6	5	4	ROSCREA, do.		
56	18	18	12	95	4	3	2	5	6	1	2	14	12	4	18	TRULLES.		
56	14	12	12	85	3	5	1	6	4	2	9	12	12	5	14	TIPPERARY, part of.		
7	2	2	2	11	1	.	1	1	2	.	.	2	1	1	1	URLINGHORD, do.		

II.—PROVINCE OF MUNSTER.—*continued.*

SUPERINTENDENT REGISTRARS' DISTRICTS.		AREA in Statute Acres, exclusive of the larger Rivers, Lakes, and Tideways.	Popula- tion 1881.	TOTAL MARRIAGES.	MARRIAGES.												
					Registered under the Act 7 & 8 Vic., c. 81.												
					According to the Rites of the late Established Church.						In Registered Presbyterian Meeting Houses.	In Registered Buildings.	In the Registrar's Office.	Society of Friends.	Jews.	TOTAL Registered under the Act 7 & 8 Vic., c. 81.	Roman Catholic Marriages Registered under the 26 & 27 Vic., c. 90.
					Special Licence.	Licence.	Banns.	Registrar's Certificate.	Not stated by which of the foregoing Forms.	TOTAL.							
18. Waterford Co.																	
No.																	
191	CARRICK-ON-SUIR, pt. of,	55,319	8,588	32	1	.	.	.	1	31	
192	CLONMEL, do.	40,773	5,846	8	8	
193	DUNGARVAN, . . .	94,044	20,190	62	.	1	.	.	.	1	1	61	
194	KILMACTHOMAS, . .	64,478	10,798	20	20	
195	LISMORE,	97,048	17,254	83	.	1	.	.	.	1	.	1	.	.	2	81	
196	WATERFORD, part of .	70,551	43,172	223	.	16	3	.	.	19	1	2	1	.	23	200	
197	YOUGHAL, do. . . .	33,985	6,920	11	1	1	10	

III.—PROVINCE OF ULSTER.—

19. Antrim Co.																
128	ANTRIM,	117,127	32,734	141	.	30	.	.	1	31	72	3	5	.	111	30
129	BALLYCASTLE, . . .	102,197	16,735	70	.	26	.	.	.	26	14	.	.	.	40	30
130	BALLYMENA,	161,162	67,794	309	.	33	1	.	.	34	177	9	49	.	269	40
131	BALLYMONEY, part of,	104,553	28,201	116	.	8	.	.	.	8	79	3	3	.	93	23
132	BELFAST, do.	31,339	203,046	1,683	4	480	280	.	3	767	404	95	29	1	1,297	386
133	COLERAINE, do. . . .	16,579	6,256	34	.	13	.	.	.	13	17	1	.	.	31	3
134	LARNE,	117,801	36,256	187	.	24	1	.	.	25	120	13	2	.	160	27
135	LISBURN, part of, . .	48,200	26,273	190	.	97	1	.	.	98	46	8	21	.	173	17
136	LURGAN, do.	12,318	4,648	21	.	10	.	.	.	10	.	1	.	.	11	10
20. Armagh Co.																
137	ARMAGH, . part of,	146,578	62,008	246	.	58	.	1	6	65	74	5	14	.	158	88
138	BANBRIDGE, do. . . .	18,012	8,293	45	1	20	.	.	.	21	7	1	.	.	29	16
139	CASTLEBLAYNEY, do.	30,540	11,933	50	.	2	.	.	.	2	7	.	.	.	9	41
140	DUNDALK, do.	5,225	1,905
141	LURGAN, do.	40,333	43,048	246	2	133	.	.	.	135	24	9	10	1	179	67
142	NEWRY, do.	72,348	35,989	109	.	19	.	.	.	19	17	1	.	.	37	72
21. Cavan Co.																
143	BAILIEBOROUGH, . . .	65,911	19,876	62	1	11	.	.	.	12	5	1	.	.	18	44
144	BAWNBOY, part of, . .	61,908	12,145	47	.	22	.	.	.	22	22	25
145	CAVAN,	161,059	48,789	163	.	30	.	.	10	40	4	2	.	.	46	117
146	COOTERHILL, part of, .	89,383	21,014	67	.	10	.	.	.	10	4	1	.	.	15	52
147	ENNISKILLEN, do. . . .	40,507	6,950	22	.	3	.	.	.	3	3	19
148	GRANARD, do.	20,281	6,358	18	.	1	.	.	.	1	1	17
149	KELLS, do.	6,040	1,504	5	.	1	.	.	.	1	1	4
150	OLDCASTLE, do. . . .	41,922	12,840	32	.	3	.	.	1	4	2	.	.	.	6	26
22. Donegal Co.																
151	BALLYSHANNON, part of,	41,507	11,451	40	.	7	.	1	.	8	8	32
152	DONEGAL,	160,403	25,813	89	.	17	.	.	.	17	2	2	.	.	21	68
153	DUNFANAGHY,	125,678	16,721	50	.	3	.	.	.	3	1	.	.	.	4	46
154	GLENTIES,	257,479	37,551	130	.	7	.	.	.	7	7	123
155	INSHOWEN,	159,412	33,404	113	.	8	.	.	3	11	8	.	1	.	15	98
156	LETTERKENNY,	101,247	15,571	40	.	2	.	.	.	2	11	.	1	.	14	26
157	LONDONDERRY, part of,	58,954	11,211	32	.	8	.	.	.	8	9	.	.	.	17	15
158	MILLFORD,	111,334	23,921	39	.	5	.	.	.	5	13	1	1	.	20	19
159	STRABANE, part of,	53,103	12,943	27	.	5	.	.	.	5	10	.	.	.	15	22
160	STRANORLAR,	121,152	17,449	68	.	6	.	.	.	6	7	1	.	.	14	54

MARRIAGES in the Year 1885—in SUPERINTENDENT REGISTRARS' DISTRICTS.

MARRIAGES														Signed the Marriage Register with Marks.				SUPERINTENDENT REGISTRARS' DISTRICTS.
Registered in the Quarter ending the last day of				Contracted between				Of		Of Persons not of full Age.				Cases in which				
MARCH.	JUNE.	SEPTEMBER.	DECEMBER.	Bachelors and Spinsters.	Bachelors and Widows.	Widowers and Spinsters.	Widowers and Widows.	Widowers.	Widows.	Men.	Women.	Men.	Women.	Both signed.	One signed.			
18. Waterford Co.																		
8	7	11	6	31	.	.	1	1	1	2	7	17	15	12	8	CARRICK-ON-SUIR, part of		
6	1	1	.	8	1	2	1	1	CLONMEL, do.		
24	15	7	16	49	5	6	2	8	7	2	4	31	26	20	17	DUNGARVAN.		
8	4	4	4	18	1	1	.	1	1	1	4	11	11	9	4	KILMACKTHOMAS.		
37	18	9	19	65	7	8	3	11	10	1	7	30	37	25	17	LISMORE.		
55	52	39	77	185	11	19	8	27	19	9	36	53	88	38	65	WATERFORD, part of.		
6	.	4	1	7	2	1	1	2	3	.	.	2	3	2	1	YOUGHAL, part of.		

MARRIAGES in the Year 1885—in SUPERINTENDENT REGISTRARS' DISTRICTS.

19. Antrim Co.																
29	44	35	33	118	5	15	3	18	2	5	23	29	30	20	19	ANTRIM.
14	21	14	21	57	2	9	2	11	4	2	7	18	10	6	16	BALLYCASTLE.
79	66	70	94	259	10	37	3	40	13	11	47	89	107	58	80	BALLYMENA.
34	36	19	27	101	1	14	.	14	1	3	9	19	34	10	33	BALLYMONEY, part of.
371	420	427	465	1,412	44	179	48	227	92	74	219	257	471	162	404	BELFAST, do.
12	8	7	7	30	1	2	1	3	2	2	8	2	3	.	5	COLERAINE, do.
47	43	45	52	166	3	26	2	28	5	4	36	21	31	18	16	LARNE.
37	54	38	61	167	3	23	7	30	10	5	26	50	82	34	64	LISBURN, part of.
3	7	5	6	19	.	2	.	2	.	3	2	11	10	7	7	LURGAN, do.
20. Armagh Co.																
68	47	65	66	197	8	33	8	41	16	7	21	61	71	39	54	ARMAGH, part of.
11	14	13	7	38	1	5	1	6	2	3	3	15	14	10	9	BANBRIDGE, do.
20	12	8	10	39	1	10	.	10	1	1	3	20	18	13	12	CASTLEBLAYNEY, do.
.	DUNDALE, do.
46	55	63	82	201	5	34	6	40	11	14	34	96	139	76	83	LURGAN, do.
29	28	15	37	94	1	9	5	14	6	8	10	54	63	47	23	NEWRY, do.
21. Cavan Co.																
18	12	15	17	56	2	4	.	4	2	1	5	11	8	6	7	BALLYBOROUGH.
16	18	4	9	38	1	6	2	8	3	.	3	8	7	5	5	BAWNBOY, part of.
47	32	41	43	139	7	15	2	17	9	1	17	38	26	14	36	CAVAN.
19	13	9	26	56	3	8	.	8	3	2	6	13	10	7	9	COOTEHILL, part of.
11	4	4	3	14	1	7	.	7	1	.	6	4	4	2	4	ENNISKILLEN, do.
11	2	4	1	16	.	2	.	2	.	.	2	6	4	4	2	GRANARD, do.
3	2	.	.	3	.	2	.	2	.	.	.	2	1	.	3	KELLS, do.
13	6	1	12	29	1	.	.	2	1	.	2	8	6	4	6	OLDCASTLE, do.
22. Donegal Co.																
9	13	6	12	33	2	3	2	5	4	.	2	13	14	12	3	BALLYSHANNON, part of.
32	25	12	20	83	.	6	.	6	.	2	18	46	44	38	14	DONEGAL.
40	2	3	5	45	1	4	.	4	1	.	1	38	29	26	5	DUNFANAGHY.
85	19	13	13	112	2	14	2	16	4	4	6	65	76	59	23	GLENTIES.
54	18	15	26	98	4	8	3	11	7	.	6	55	55	42	26	INISHOWEN.
19	10	5	6	34	.	6	.	6	.	.	9	13	16	11	7	LETTERKENNY
6	6	7	13	20	.	3	.	3	.	.	3	9	7	3	10	LONDONDERRY, part of.
26	8	4	1	35	.	4	.	4	.	1	10	10	12	8	6	MILLFORD.
7	12	7	11	34	.	3	.	3	.	4	3	15	14	8	13	STRABANE, part of.
23	20	6	19	62	.	5	1	6	1	1	10	31	30	21	19	STRANORLAR.

III.—PROVINCE OF ULSTER—continued.

No.	SUPERINTENDENT REGISTRARS' DISTRICTS.	AREA in Statute Acres, exclusive of the larger Rivers, Lakes, and Tideways.	Popula- tion, 1881.	TOTAL MARRIAGES.	MARRIAGES.										TOTAL Registered under the Act 7 & 8 Vic., c. 81.	Roman Catholic Marriages. Registered under the 26 & 27 Vic., c. 90.	
					Registered under the Act 7 & 8 Vic., c. 81.												
					According to the Rights of the late Established Church.					In Registered Presbyterian Meeting Houses.	In Registered Buildings.	In the Registrar's Office.	Society of Friends.	Jews.			
					Special Licence.	Licence.	Banns.	Registrar's Certificate.	Not stated by which of the foregoing Forms.								TOTAL.
23. Down Co.																	
161	BANBRIDGE, part of,	107,128	47,569	253	.	63	.	.	18	81	79	10	16	.	.	186	67
162	BELFAST, do.	17,033	36,237	203	1	50	12	.	2	74	84	22	.	1	.	181	22
163	DOWNPATRICK, . . .	147,441	49,139	214	.	85	.	.	2	37	75	.	5	.	.	117	97
164	KILKEEL,	81,834	19,877	97	4	14	.	.	.	18	33	51	46
165	LISBURN, part of,	71,671	29,345	77	.	19	1	.	.	20	48	7	.	.	.	75	2
166	LURGAN, do.	27,292	15,286	48	.	25	.	.	.	25	17	42	6
167	NEWRY, do.	65,627	31,733	188	.	23	.	.	.	23	53	3	7	.	.	86	102
168	NEWTOWNARDS, . . .	93,890	42,921	218	.	26	.	.	.	36	142	12	20	.	.	210	8
24. Fermanagh Co.																	
169	BALLYSHANNON, part of,	58,387	8,051	27	.	5	.	.	3	8	.	2	.	.	.	10	17
170	CLONES, do.	46,708	10,393	27	.	5	.	.	2	7	3	1	.	.	.	11	16
171	ENNISKILLEN, do.	157,116	32,549	141	.	43	1	.	4	48	5	12	15	.	.	80	61
172	IRVINESTOWN, do.	57,750	13,042	36	.	19	1	.	1	21	.	3	1	.	.	25	11
173	LISNASKEA,	98,709	20,844	66	.	27	.	.	.	27	1	5	1	.	.	34	32
25. London- derry Co.																	
174	BALLYMONEY, part of,	22,362	7,844	35	1	4	.	.	1	6	12	2	.	.	.	20	15
175	COLERAINE, . . do.	96,423	29,896	149	.	35	.	.	.	35	78	8	11	.	.	132	17
176	LIMAVADY,	152,711	26,231	82	.	14	.	.	3	17	27	1	1	.	.	46	36
177	LONDONDERRY, part of,	85,173	48,400	256	1	44	.	.	.	45	72	4	6	.	.	127	129
178	MAGHERAFELT,	166,719	52,620	216	.	42	.	.	.	42	57	7	6	.	.	112	104
26. Monaghan Co.																	
179	CARRICKMACROSS, . . .	60,661	19,477	40	1	2	.	.	.	3	2	5	35
180	CASTLEBLAYNEY, part of,	63,761	23,919	92	.	8	.	.	1	9	20	1	.	.	.	30	62
181	CLOGHER, . . do.	12,388	2,316	3	3
182	CLONES, . . do.	27,799	10,305	63	.	13	.	.	.	13	5	18	45
183	COOTHILL, . . do.	36,463	9,320	29	.	19	.	.	.	19	6	25	4
184	DUNDALK, . . do.	4,990	1,564	12	12
185	MONAGHAN,	112,744	35,847	92	.	16	.	.	.	16	15	1	.	.	.	32	60
27. Tyrone Co.																	
186	ARMAGH, . . part of,	7,669	1,847	7	.	2	.	.	.	2	2	4	3
187	CASTLEBERG,	91,785	15,385	56	.	9	.	.	2	11	12	3	.	.	.	26	30
188	CLOGHER, . . part of,	89,285	20,053	55	.	11	.	.	1	12	14	26	29
189	COOKSTOWN,	96,720	30,930	134	.	24	.	.	2	26	37	2	8	.	.	73	61
190	DUNGANNON,	102,548	41,316	163	.	52	.	.	.	52	38	1	2	1	.	94	69
191	ENNISKILLEN, part of,	5,969	1,253	3	.	3	.	.	.	3	3	.
192	GORTIN,	111,261	14,370	35	.	4	.	.	.	4	7	11	24
193	IRVINESTOWN, part of,	18,171	4,526	12	1	.	.	.	1	11
194	OMAGH,	174,217	43,766	152	.	37	.	.	.	37	31	1	1	.	.	70	82
195	STRABANE, . . part of,	81,328	24,273	88	.	21	.	.	2	23	30	.	1	.	.	54	34

MARRIAGES in the Year 1885—in SUPERINTENDENT REGISTRARS' DISTRICTS.

MARRIAGES.														Signed the Marriage Register with Marks.				SUPERINTENDENT REGISTRARS' DISTRICTS.
Registered in the Quarter ending the last day of				Contracted between				Of		Of Persons not of full age.		Men.	Women.	Cases in which				
MARCH.	JUNE.	SEPTEMBER.	DECEMBER.	Bachelors and Spinsters.	Bachelors and Widows.	Widowers and Spinsters.	Widowers and Widows.	Widowers.	Widows.	Men.	Women.			Men.	Women.	Both signed.	One signed.	
23. Down Co.																		
61	51	62	79	222	2	19	10	29	12	16	33	71	86	54	49	BANBRIDGE, part of.		
38	43	67	55	176	9	13	5	18	14	4	17	23	30	7	39	BELFAST, do.		
54	55	56	49	190	7	11	6	17	13	9	36	45	45	26	38	DOWNPATRICK.		
27	27	23	20	87	1	8	1	9	2	2	15	25	22	14	19	KILKEEL.		
13	22	18	24	62	1	12	2	14	3	2	6	7	22	3	23	LISBURN, part of.		
10	9	15	14	37	.	9	2	11	2	2	5	12	18	9	12	LURGAN, do.		
57	36	34	31	146	7	29	6	35	13	8	28	51	62	30	53	NEWRY, do.		
57	52	48	61	184	3	23	8	31	11	11	37	28	48	17	42	NEWTOWNARDS.		
24. Fermanagh Co.																		
9	8	6	4	22	.	5	.	5	.	.	4	3	4	3	1	BALLYSHANNON, part of.		
10	6	4	7	21	2	4	.	4	2	.	2	12	9	7	7	CLONES, do.		
44	35	21	41	116	7	16	2	18	9	4	21	40	38	23	32	ENNISKILLEN, do.		
12	7	7	10	35	.	1	.	1	.	.	2	7	7	4	6	IRVINESTOWN, do.		
20	21	12	13	57	.	8	1	9	1	.	9	13	14	9	9	LISNASKEA.		
25. Londonderry Co.																		
7	9	6	13	31	.	3	1	4	1	1	.	11	10	8	5	BALLYMONEY, part of.		
36	35	36	42	128	2	15	4	19	6	3	17	25	29	11	32	COLERAINE, do.		
22	25	16	19	74	1	3	4	7	5	2	5	19	27	15	16	LIMAVADY.		
62	58	66	70	225	4	25	2	27	6	8	19	64	74	40	58	LONDONDERRY, part of.		
60	56	40	60	197	2	13	4	17	6	2	21	77	97	69	56	MAGHERAFELT.		
26. Monaghan Co.																		
16	4	8	12	35	.	5	.	5	.	2	5	9	10	6	7	CARRICKMACROSS.		
41	16	16	19	87	.	5	.	5	.	1	11	21	22	10	23	CASTLEBLAYNEY, part of.		
2	1	.	.	3	2	2	1	2	CLOGHER, do.		
23	13	13	14	50	2	11	.	11	2	3	7	23	24	14	19	CLONES, do.		
13	7	4	5	26	1	2	.	2	1	.	3	3	3	1	4	COOTEHILL, do.		
3	2	5	2	10	.	2	.	2	.	1	2	3	2	1	3	DUNDALK, do.		
31	27	14	20	85	2	4	1	5	3	2	10	31	35	23	20	MONAGHAN.		
27. Tyrone Co.																		
2	.	.	5	5	1	.	1	1	2	.	1	1	1	.	2	ARMAGH, part of.		
20	20	10	6	51	.	5	.	5	.	.	3	21	26	16	15	CASTLEBERG.		
15	13	19	8	48	.	7	.	7	.	.	2	7	10	3	11	CLOGHER, part of.		
42	36	25	31	116	5	13	.	13	5	4	15	37	48	20	45	COOKSTOWN.		
50	28	40	46	150	2	10	1	11	3	2	19	48	51	29	41	DUNGANNON.		
1	1	1	.	3	1	.	.	1	ENNISKILLEN, part of.		
8	15	7	5	34	.	.	1	1	1	.	2	14	16	11	8	GORTIN.		
5	2	1	4	10	.	2	.	2	.	.	4	6	6	5	2	IRVINESTOWN, part of.		
36	41	31	44	127	1	16	8	24	9	3	17	43	48	22	47	OMAGH.		
27	26	15	20	78	1	7	2	9	3	3	12	36	37	27	19	STRABANE, part of.		

MARRIAGES in the Year 1885—in SUPERINTENDENT REGISTRARS' DISTRICTS.

MARRIAGES.														Signed the Marriage Register with Marks.				SUPERINTENDENT REGISTRARS' DISTRICTS.
Registered in the Quarter ending the last day of				Contracted between				Of		Of Persons not of full Age.				Cases in which				
MARCH.	JUNE.	SEPTEMBER.	DECEMBER.	Bachelors and Spinsters.	Bachelors and Widows.	Widowers and Spinsters.	Widowers and Widows.	Widowers.	Widows.	Men.	Women.	Men.	Women.	Both signed.	One signed.			
28. Galway Co.																		
22	10	9	5	41	2	3	.	3	2	1	4	12	13	7	11	BALLINASLOE, part of.		
.	BALLINROBE, do.		
23	10	9	12	37	6	6	5	11	11	2	11	33	36	30	9	CLIPDEN.		
84	38	34	36	164	7	17	4	21	11	16	56	89	90	70	39	GALWAY.		
20	11	3	2	33	1	2	.	2	1	1	5	14	12	11	4	GLENNAMADDY.		
14	2	2	8	24	.	2	1	3	1	2	2	7	7	6	2	GORT.		
30	15	11	4	52	3	3	2	5	6	.	8	14	16	9	12	LOUGHREA.		
29	5	2	5	34	3	3	1	4	4	.	4	14	16	10	10	MOUNTBELLEW.		
26	28	2	1	54	.	2	1	3	1	1	11	33	39	31	10	OUCHTERARD.		
12	6	4	4	24	.	1	1	2	1	1	2	9	6	6	3	PORTUNNA.		
19	.	1	.	19	.	1	.	1	.	.	4	8	6	3	8	ROSCOMMON, part of.		
3	2	.	.	5	2	SCARRIFF, do.		
47	29	13	13	86	2	13	2	15	4	1	17	34	34	28	12	TUAN.		
29. Leitrim Co.																		
9	5	.	3	14	1	2	.	2	1	.	.	2	3	1	3	BALLYSHANNON, part of.		
20	8	6	8	32	2	6	2	8	4	.	5	11	6	4	9	BAWNBOY, do.		
35	16	2	6	50	.	6	2	8	2	.	4	14	8	4	14	CARRICK-ON-SHAN. do.		
50	24	24	22	103	7	8	2	10	9	3	15	20	21	11	19	MANORHAMILTON.		
48	28	21	12	97	2	10	.	10	2	.	4	31	30	23	16	MOHILL.		
30. Mayo Co.																		
53	18	4	5	62	3	12	3	15	6	1	6	40	44	35	14	BALLINA, part of.		
31	28	12	7	65	3	7	3	10	6	1	13	29	28	23	11	BALLINROBE, do.		
8	13	.	5	24	1	1	.	1	1	1	2	18	19	18	1	BELMULLET.		
38	10	9	5	52	2	5	3	8	5	1	8	26	24	20	10	CASTLEBAR.		
9	16	4	.	22	.	7	.	7	.	1	6	9	14	6	11	CASTLEREAGH, part of.		
58	16	4	9	70	3	12	2	14	5	3	9	21	16	12	13	CLAREMORRIS.		
8	2	2	7	18	.	1	.	1	.	1	6	6	4	4	2	KILLALA.		
30	3	2	6	39	.	2	.	2	.	.	20	26	29	22	11	NEWPORT.		
147	26	5	2	164	1	12	3	15	4	3	7	86	89	69	37	SWINFORD.		
51	16	9	13	80	3	4	1	5	4	2	16	20	25	15	15	WESTPORT.		
31. Roscommon Co.																		
36	13	16	16	70	5	3	3	6	8	.	7	12	24	7	22	ATHLONE, part of.		
2	.	3	.	5	3	1	1	2	BALLINASLOE, do.		
39	20	10	8	64	1	8	4	12	5	.	8	18	12	7	16	BOYLE, do.		
9	2	2	5	18	.	1	.	1	.	.	1	7	7	5	4	CARRICK-ON-SHAN. do.		
62	23	13	13	103	2	5	1	6	3	.	16	27	23	13	24	CASTLEREAGH, do.		
37	12	4	8	53	5	3	.	3	5	2	5	11	6	5	7	ROSCOMMON, do.		
38	5	8	5	44	4	6	2	8	6	.	3	8	12	6	8	STROKESTOWN.		
32. Sligo Co.																		
1	1	.	.	.	1	.	.	1	1	1	.	BALLINA, part of.		
25	13	6	5	44	1	3	1	4	2	.	1	13	9	8	6	BOYLE, do.		
11	13	8	8	31	4	4	1	5	5	2	6	12	10	8	6	DROMORE WEST.		
69	37	38	49	174	4	12	3	15	7	2	16	48	41	22	45	SLIGO.		
36	14	3	2	52	.	3	.	3	.	.	2	18	17	13	9	TOBERCURRY.		

AGES of 10,714 PERSONS WHO WERE MARRIED IN IRELAND IN THE YEAR 1885.

The Total Number of MARRIAGES registered in Ireland in the Year 1885 was 21,177; the precise Ages of both Parties were specified in 5,357 instances.

AGES of 5,357 MEN and 5,357 WOMEN married in Ireland in the Year 1885.

	15-	16-	17-	18-	19-	20-	21-	25-	30-	35-	40-	45-	50-	55-	60-	65-	70-	75-	80-	Total.
Men, . . .	1	1	4	38	102	230	1,401	1,658	980	456	255	94	70	22	26	9	8	.	2	5,357
Women, . .	6	25	91	229	293	565	2,043	1,316	459	171	91	30	21	7	5	5	.	.	.	5,357

AGES of 4,833 BACHELORS and 5,101 SPINSTERS married in 1885.

	15-	16-	17-	18-	19-	20-	21-	25-	30-	35-	40-	45-	50-	55-	60-	65-	70-	75-	80-	Total.
Bachelors, .	1	1	4	38	102	230	1,394	1,601	878	356	160	39	19	6	3	1	.	.	.	4,833
Spinsters, .	6	25	91	229	293	564	2,029	1,271	394	125	50	15	6	2	1	5,101

AGES of 524 WIDOWERS and 256 WIDOWS married in 1885.

	15-	16-	17-	18-	19-	20-	21-	25-	30-	35-	40-	45-	50-	55-	60-	65-	70-	75-	80-	Total.
Widowers,	7	57	102	100	95	55	51	16	23	8	8	.	2	524
Widows,	1	14	45	65	46	41	15	15	5	4	5	.	.	.	256

AGES of 5,357 HUSBANDS and their WIVES in combination in 1885.

YEARS.	AGES OF WIVES.																		Total Husbands.		
	15-	16-	17-	18-	19-	20-	21-	25-	30-	35-	40-	45-	50-	55-	60-	65-	70-	75-			80-
15-	1	1	15-
16-	1	1	16-
17-	.	.	1	.	.	.	2	1	4	17-
18-	1	3	6	9	7	3	5	3	1	38	18-
19-	.	3	9	33	18	14	17	7	1	102	19-
20-	.	1	9	38	50	62	57	10	3	330	20-
21-	3	8	29	81	112	215	756	158	28	6	4	.	.	1	1,401	21-
25-	1	5	24	45	76	170	740	500	76	13	7	.	.	1	1,658	25-
30-	1	5	8	11	22	71	322	371	135	27	5	2	980	30-
35-	.	.	3	8	7	21	83	171	103	48	11	.	.	1	456	35-
40-	.	.	.	4	.	6	44	61	63	47	26	2	1	1	255	40-
45-	.	.	1	.	1	2	9	17	25	17	11	9	2	94	45-
50-	5	8	17	10	17	7	5	70	50-
55-	.	.	1	.	.	.	2	5	5	1	5	3	22	55-
60-	2	1	2	5	3	7	3	2	1	.	.	.	26	60-
65-	1	2	.	1	1	1	3	.	.	.	9	65-
70-	1	1	.	2	2	2	8	70-
75-	8	75-
80 & up.	1	1	.	.	.	2	80 & up.
Total Wives,	6	25	91	229	293	565	2,043	1,316	459	171	91	30	21	7	5	5	.	.	.	5,357	Husbands.
																				5,357	Wives.

The Table read vertically shows the number of Wives at each age, with the ages of their Husbands when married:—Thus, of 229 Wives of the age 18 and under 19 years Nine married Husbands aged 18; Thirty-three married Husbands aged 19 years, &c.
 Read horizontally the Table shows the number of Husbands at each age, with the ages of their Wives when married:—Thus, of 330 Husbands of the age 20 and under 21 years One married a Wife aged 16 years; Nine married Wives aged 17 years, &c.

AGES of 4,676 BACHELORS and 4,676 SPINSTERS who intermarried in 1885.

YEARS.	AGES OF SPINSTERS.																		Total Bachelors.		
	15-	16-	17-	18-	19-	20-	21-	25-	30-	35-	40-	45-	50-	55-	60-	65-	70-	75-			80-
15-	1	1	15-
16-	1	1	16-
17-	.	.	1	.	.	.	2	1	4	17-
18-	1	3	6	9	7	3	5	3	1	38	18-
19-	.	3	9	33	18	14	17	7	1	102	19-
20-	.	1	9	38	50	62	57	8	3	228	20-
21-	3	8	29	81	111	214	746	148	19	4	2	1,365	21-
25-	1	5	21	43	75	163	708	472	56	8	3	1,555	25-
30-	1	5	8	11	21	60	290	332	104	13	1	1	847	30-
35-	.	.	3	5	7	15	68	134	77	22	331	35-
40-	.	.	.	2	.	4	32	40	37	26	8	149	40-
45-	.	.	1	.	.	1	6	7	11	4	1	1	1	33	45-
50-	2	2	4	1	1	2	1	13	50-
55-	3	2	.	.	1	6	55-
60-	1	1	2	60-
65-	1	1	65-
70-	70-	
75-	75-	
80 & up.	80 & up.	
Total Spinsters,	6	25	87	222	289	536	1,934	1,158	316	79	17	5	2	4,676	Bachelors.
																				4,676	Spinsters.

AGES of 157 BACHELORS and 157 WIDOWS who intermarried in the year 1885.

YEARS.	AGES OF WIDOWS.																Total Bachelors.					
	15-	16-	17-	18-	19-	20-	21-	25-	30-	35-	40-	45-	50-	55-	60-	65-			70-	75-	80-	
15-	15-
16-	16-
17-	17-
18-	18-
19-	19-
20-	20-
21-	21-
25-	25-
30-	30-
35-	35-
40-	40-
45-	45-
50-	50-
55-	55-
60-	60-
65-	65-
70-	70-
75-	75-
80 & up.	80 & up.
Total Bachelors,	157
Total Widows,	157

AGES of 425 WIDOWERS and 425 SPINSTERS who intermarried in the year 1885.

YEARS.	AGES OF SPINSTERS.																Total Widowers.					
	15-	16-	17-	18-	19-	20-	21-	25-	30-	35-	40-	45-	50-	55-	60-	65-			70-	75-	80-	
15-	15-
16-	16-
17-	17-
18-	18-
19-	19-
20-	20-
21-	21-
25-	25-
30-	30-
35-	35-
40-	40-
45-	45-
50-	50-
55-	55-
60-	60-
65-	65-
70-	70-
75-	75-
80 & up.	80 & up.
Total Spinsters,	425
Total Widowers,	425

AGES of 99 WIDOWERS and 99 WIDOWS who intermarried in the year 1885.

YEARS.	AGES OF WIDOWS.																Total Widowers.					
	15-	16-	17-	18-	19-	20-	21-	25-	30-	35-	40-	45-	50-	55-	60-	65-			70-	75-	80-	
15-	15-
16-	16-
17-	17-
18-	18-
19-	19-
20-	20-
21-	21-
25-	25-
30-	30-
35-	35-
40-	40-
45-	45-
50-	50-
55-	55-
60-	60-
65-	65-
70-	70-
75-	75-
80 & up.	80 & up.
Total Widowers,	99
Total Widows,	99

MARRIAGES, BIRTHS, AND DEATHS in each PROVINCE and COUNTY in IRELAND, registered in the year 1885.

No.	PROVINCES AND COUNTIES.	AREA in Statute Acres, exclusive of the larger Rivers, Lakes, and Tideways.	Popula- tion, 1881.	TOTAL.			BIRTHS.				DEATHS.		Excess of Births over Deaths.
				MARRIAGES.	BIRTHS.	DEATHS.	Including Illegitimate Births.		Illegitimate Births.		Males.	Females.	
							Males.	Females.	Males.	Females.			
	IRELAND,	20,326,209	5,174,836	21,177	115,951	90,712	59,482	56,469	1,678	1,640	45,099	45,623	25,239
	I. LEINSTER,	4,836,011	1,278,989	6,070	29,655	25,839	15,140	14,515	359	333	12,941	12,898	3,816
	II. MUNSTER,	5,934,681	1,331,115	4,787	28,989	23,546	15,006	13,983	341	289	11,841	11,705	5,443
	III. ULSTER,	5,322,320	1,743,075	7,870	39,795	30,680	20,466	19,329	887	843	14,825	15,855	9,115
	IV. CONNAUGHT,	4,233,197	821,657	2,450	17,512	10,647	8,870	8,642	91	75	5,482	5,165	6,865
I.—PROVINCE OF LEINSTER.—MARRIAGES, BIRTHS, AND DEATHS, 1885—													
COUNTIES.													
No.													
1	CARLOW,	221,295	46,568	184	985	773	540	445	27	18	414	364	207
2	DUBLIN,	226,895	418,910	2,833	11,838	11,480	6,025	5,813	126	124	5,674	5,806	368
3	KILDARE,	418,496	76,804	308	1,629	1,242	826	803	26	22	659	573	387
4	KILKENNY,	507,254	99,631	406	2,089	1,712	1,023	1,016	18	34	843	869	327
5	KING'S,	493,019	72,852	254	1,473	1,090	756	717	14	9	577	513	383
6	LONGFORD,	257,222	61,009	221	1,237	836	663	584	10	8	420	416	401
7	LOUTH, AND CO. OF THE TOWN OF DROGHEDA,	201,618	77,684	275	1,731	1,443	840	891	15	14	705	738	288
8	MEATH,	578,247	87,469	300	1,707	1,558	865	842	21	18	773	785	149
9	QUEEN'S,	424,854	73,124	240	1,430	1,105	746	684	22	16	574	531	325
10	WESTMEATH,	434,017	71,798	256	1,470	1,305	756	714	16	15	650	655	165
11	WEXFORD,	573,200	123,854	487	2,598	2,129	1,335	1,263	41	43	1,047	1,082	469
12	WICKLOW,	499,894	70,386	306	1,518	1,161	775	743	23	17	595	566	357
II.—PROVINCE OF MUNSTER.—MARRIAGES, BIRTHS, AND DEATHS, 1885—													
COUNTIES.													
13	CLARE,	768,265	141,467	437	2,886	2,113	1,486	1,400	26	24	1,096	1,017	773
14	CORK,	1,838,921	495,607	1,869	10,874	9,375	5,702	5,172	100	63	4,688	4,687	1,499
15	KERRY,	1,159,356	201,039	623	4,642	2,903	2,344	2,298	36	31	1,475	1,488	1,679
16	LIMERICK,	662,972	180,632	719	3,972	3,464	2,030	1,942	50	54	1,753	1,711	508
17	TIPPERARY,	1,048,969	199,612	700	4,170	3,460	2,209	1,961	66	56	1,780	1,680	710
18	WATERFORD,	456,198	112,768	439	2,445	2,171	1,235	1,210	63	56	1,049	1,122	274
III.—PROVINCE OF ULSTER.—MARRIAGES, BIRTHS, AND DEATHS, 1885—													
COUNTIES.													
19	ANTRIM,	711,276	421,943	2,751	11,853	9,456	6,160	5,693	369	322	4,478	4,978	2,397
20	ARMAGH,	313,036	163,177	696	3,647	2,960	1,846	1,801	92	89	1,429	1,531	687
21	CAVAN,	467,011	129,476	416	2,550	1,669	1,323	1,227	21	19	862	807	881
22	DONEGAL,	1,190,269	205,035	638	4,188	2,763	2,156	2,032	41	42	1,327	1,436	1,425
23	DOWN,	611,926	272,107	1,298	6,938	5,096	3,530	3,408	152	160	2,406	2,690	1,842
24	FERMANAGH,	417,665	84,879	297	1,604	1,183	815	789	27	29	592	591	421
25	LONDONDERRY,	513,388	164,991	738	3,446	2,785	1,762	1,684	83	80	1,319	1,406	661
26	MONAGHAN,	318,806	102,748	331	1,821	1,746	960	861	21	30	873	868	75
27	TYRONE,	778,943	197,719	705	3,748	3,022	1,914	1,834	81	72	1,534	1,488	726
IV.—PROVINCE OF CONNAUGHT.—MARRIAGES, BIRTHS, AND DEATHS, 1885—													
COUNTIES.													
28	GALWAY,	1,502,362	242,005	666	5,200	3,164	2,678	2,522	45	34	1,682	1,482	2,036
29	LHRITRIM,	376,212	90,372	346	1,906	1,181	958	948	4	8	613	568	725
30	MAYO,	1,318,130	245,212	690	5,475	3,023	2,752	2,723	20	16	1,503	1,520	2,462
31	ROSCOMMON,	585,407	132,490	410	2,646	1,814	1,336	1,310	14	4	951	863	832
32	SLIGO,	451,086	111,578	338	2,285	1,465	1,146	1,139	8	13	733	732	820

MARRIAGES, BIRTHS, and DEATHS registered in the Year 1885.

I.—PROVINCE OF LEINSTER.—MARRIAGES, BIRTHS, AND DEATHS, 1885.

SUPERINTENDENT REGISTRARS' DISTRICTS, ARRANGED BY COUNTIES.*

Wherever the minus sign (—) is prefixed to the number given in the column headed "Excess of Births over Deaths," it denotes that the births, instead of exceeding the deaths, were, in fact, less than the Deaths to the extent stated.

No.	SUPERINTENDENT REGISTRARS' DISTRICTS.	AREA in Statute Acres.	Popula- tion, 1881.	TOTAL			BIRTHS.				DEATHS.		Excess of Births over Deaths.
				MARRIAGES.	BIRTHS.	DEATHS.	Including Illegitimate Births.		Illegitimate Births.		Males.	Females.	
							Males.	Females.	Males.	Females.			
1. Carlow Co.*													
1	BALTINGLASS, part of, .	18,150	2,886	13	73	31	36	27	1	1	15	16	42
2	CARLOW, do. .	148,021	33,740	136	682	617	386	296	24	10	325	322	65
3	ENNISCORTHY, do. .	9,028	1,204	.	31	7	14	17	1	.	4	3	24
4	NEW ROSS, do. .	25,094	4,523	12	101	70	50	51	.	.	45	25	31
5	SHILLELAGH, do. .	21,004	4,215	23	98	53	54	44	1	2	25	28	45
2. Dublin Co.													
6	BALROTHERY, . . .	75,290	19,067	75	435	357	228	207	2	2	178	179	78
7	CELBRIDGE, part of, .	26,287	5,375	28	123	107	70	53	.	1	50	57	16
8	DUBLIN, NORTH, . .	41,256	142,981	927	4,573	4,209	2,337	2,236	64	58	2,123	2,086	364
9	DUBLIN, SOUTH, . .	48,200	202,264	1,525	5,630	5,338	2,840	2,790	45	51	2,870	2,968	—208
10	DUNSHAUGHLIN, part of, .	8,781	1,201	1	17	25	5	12	.	.	16	9	—8
11	RATHDOWN, do. .	27,131	48,022	277	1,060	944	545	515	15	12	437	507	116
3. Kildare Co.													
12	ATHY, part of, . .	113,111	19,989	84	443	349	223	220	12	6	189	160	94
13	BALTINGLASS, do. .	17,153	2,577	9	59	37	29	30	.	.	14	23	22
14	CELBRIDGE, do. .	53,697	10,247	31	202	178	94	108	3	3	88	90	24
15	EDENDERRY, do. .	69,434	6,959	17	131	97	62	69	2	.	49	48	24
16	NAAS, do. .	165,101	36,032	167	794	581	418	376	9	13	329	252	213
4. Kilkenny Co.													
17	CALLAN, part of, .	62,143	10,717	34	186	213	108	78	3	2	106	107	—27
18	CARRICK-ON-SUIR, do.	32,120	5,925	23	112	95	59	53	2	3	48	47	17
19	CASTLECOMER, . . .	57,820	13,011	63	311	233	157	154	1	5	117	116	78
20	KILKENNY, . . .	110,943	28,733	114	601	515	281	320	4	17	259	256	86
21	NEW ROSS, part of, . .	23,479	4,801	13	94	55	41	53	.	1	22	33	39
22	THOMASTOWN, . . .	107,577	16,873	67	358	267	173	185	5	1	127	140	91
23	URLINGFORD, part of, .	52,998	7,454	31	115	131	57	58	1	1	60	71	—16
24	WATERFORD, do. .	55,169	12,017	61	262	203	147	115	2	4	104	99	59
5. King's Co.													
25	EDENDERRY, part of, .	81,055	8,983	23	165	170	81	84	.	2	93	77	—5
26	MOUNTMELICK, do. .	24,549	3,501	24	75	57	38	37	3	.	35	22	18
27	PARSONSTOWN, do. .	193,010	28,325	119	608	368	325	283	4	3	191	177	240
28	ROSCREA, do. .	55,559	7,272	21	149	108	72	77	.	.	45	61	43
29	TULLAMORE, do. .	138,846	24,771	67	476	389	240	236	7	4	213	176	87
6. Longford Co.													
30	BALLYMAHON, part of, .	69,667	12,568	38	249	186	138	111	3	2	97	89	63
31	GRANARD, do. .	77,593	19,927	61	389	280	191	198	4	2	142	138	109
32	LONGFORD, . . .	109,962	28,514	122	599	370	324	275	3	4	181	189	229
7. Louth and Co. of Town of Drogheda.													
33	ARDEE, part of, . .	65,909	15,605	50	290	281	143	147	7	1	125	156	9
34	DROGHEDA, do. . .	41,295	22,356	78	484	412	243	241	3	3	199	213	72
35	DUNDALK, do. . .	94,414	39,723	147	957	750	454	503	5	10	381	369	207

* For Abstract showing the numbers by complete Superintendent Registrars' Districts, see pages 49-51.

I.—PROVINCE OF LEINSTER.—MARRIAGES, BIRTHS, AND DEATHS, 1885—
SUPERINTENDENT REGISTRARS' DISTRICTS—continued.

No.	SUPERINTENDENT REGISTRARS' DISTRICTS.	AREA in Statute Acres.	Popula- tion, 1881.	TOTAL			BIRTHS.				DEATHS.		Excess of Births over Deaths.
				MARRIAGES.	BIRTHS.	DEATHS.	Including Illegitimate Births.		Illegitimate Births.		Males.	Females.	
							Males.	Females.	Males.	Females.			
8. Meath Co.													
36	ARDES, part of, . . .	30,301	4,181	13	66	61	34	32	.	.	36	25	5
37	CELEBRIDGE, do. . .	7,327	486	.	6	10	3	3	.	.	6	4	4
38	DROGHEDA, do. . .	87,767	9,274	46	205	244	99	106	7	2	119	125	—39
39	DUNSHAUGHLIN, do. . .	99,508	9,360	38	171	183	92	79	.	.	78	80	18
40	EDENDERRY, do. . .	21,894	2,832	8	56	40	26	30	.	.	23	17	16
41	KELLS, do. . .	103,421	18,159	58	312	259	166	156	.	4	125	134	53
42	NAYAN, . . .	94,466	17,581	79	301	318	186	175	5	6	148	170	48
43	OLDCASTLE, part of, . .	44,044	7,342	11	168	109	79	84	3	3	59	50	54
44	TRIM, . . .	119,519	18,254	50	367	364	190	177	6	3	184	180	3
9. Queen's Co.													
45	ABBEYLEIK, . . .	107,167	18,181	50	326	273	166	160	3	4	144	129	53
46	ATHY, part of, . . .	48,019	7,972	22	138	92	74	64	1	1	44	48	46
47	CARLOW, do. . .	37,136	7,380	31	159	127	82	77	2	2	57	70	32
48	DONAGHMORE, . . .	51,060	7,748	24	145	118	78	67	3	.	65	53	27
49	MOUNTMELICK, part of, .	176,083	31,105	109	642	482	338	304	13	9	255	227	160
50	ROSCRA, do. . .	5,389	738	4	20	13	8	12	.	.	9	4	7
10. Westmeath Co.													
51	ATHLONE, part of, . . .	67,699	15,109	55	339	224	167	172	4	5	103	121	115
52	BALLYMORAN, do. . .	30,410	4,598	27	56	50	33	23	.	.	21	29	6
53	DELVIN, . . .	74,329	10,742	26	192	175	100	92	3	5	93	82	17
54	GRANARD, part of, . . .	36,428	5,088	13	77	78	45	32	1	1	36	42	—1
55	MULLINGAR, . . .	208,601	33,423	122	738	728	274	364	8	4	374	354	10
56	TULLAMORE, part of, . .	16,550	2,838	13	68	50	37	31	.	.	23	27	18
11. Wexford Co.													
57	ENNISCORTHY, part of, . .	187,664	35,934	138	717	577	372	345	12	13	296	281	140
58	GOREY, . . .	130,031	20,604	85	398	380	203	195	5	5	200	180	18
59	NEW ROSS, part of, . . .	123,617	28,014	97	533	463	312	271	8	8	207	256	120
60	SHILLELAGH, do. . .	5,587	557	.	11	5	6	5	.	.	3	2	6
61	WEXFORD, . . .	126,301	38,745	167	889	704	442	447	16	17	341	363	185
12. Wicklow Co.													
62	BALTINGLASS, part of, . .	103,805	13,003	63	300	268	158	147	3	4	146	122	32
63	NAAS, do. . .	51,092	3,873	10	66	43	33	33	.	.	18	25	23
64	RATHDOWN, do. . .	34,382	9,891	48	212	167	110	102	3	.	79	88	45
65	RATHDRUM, . . .	227,541	32,403	140	696	511	355	341	16	10	264	247	185
66	SHILLELAGH, part of, . .	83,074	11,216	45	244	172	124	120	1	3	88	84	72

II.—PROVINCE OF MUNSTER.—MARRIAGES, BIRTHS, AND DEATHS, 1885—
SUPERINTENDENT REGISTRARS' DISTRICTS.

13. Clare Co.													
67	BALLYVAGHAN, . . .	71,432	5,554	.	92	72	49	43	1	1	39	33	20
68	CORROFIN, . . .	61,386	6,620	26	114	101	57	57	1	1	56	45	13
69	ENNIS, . . .	112,505	24,835	95	481	429	257	224	7	2	224	205	52
70	ENNISTIMON, . . .	99,281	22,786	65	494	407	251	243	1	5	214	193	87
71	KILLADYSERT, . . .	62,319	11,839	32	272	177	131	141	4	2	88	39	95
72	KILRUSH, . . .	136,788	35,095	128	814	495	433	381	10	7	244	251	319
73	LIMERICK, part of, . . .	68,700	10,218	16	169	122	74	95	.	1	64	58	47
74	SCARRIFF, do. . .	69,609	11,249	38	223	135	116	107	.	3	81	54	88
75	TULLA, . . .	86,225	13,261	37	227	175	118	109	2	2	86	89	52

II.—PROVINCE OF MUNSTER.—MARRIAGES, BIRTHS, AND DEATHS, 1885—
SUPERINTENDENT REGISTRARS' DISTRICTS—*continued.*

No.	SUPERINTENDENT REGISTRARS' DISTRICTS.	AREA in Statute Acres.	Popula- tion, 1881.	TOTAL			BIRTHS.				DEATHS.		Excess of Births over Deaths.
				MARRIAGES.	BIRTHS.	DEATHS.	Including Illegitimate Births.		Illegitimate Births.		Males.	Females.	
							Males.	Females.	Males.	Females.			
14. Cork Co.													
76	BANDON,	101,345	23,702	76	527	433	292	235	10	4	242	191	94
77	BANTRY,	106,855	16,229	54	419	263	230	189	2	3	139	124	156
78	CASTLETOWN,	73,445	13,634	35	311	181	164	147	.	.	83	98	130
79	CLONAKILTY,	80,465	25,649	92	529	486	295	234	4	1	236	200	93
80	CORK,	169,732	145,216	785	3,456	3,410	1,837	1,619	28	24	1,641	1,769	46
81	DUNMANWAY,	103,917	17,428	46	398	280	189	209	1	.	153	127	118
82	FERMOY,	143,360	22,884	105	690	637	302	288	12	6	329	308	47
83	KANTURK,	185,685	30,034	98	640	498	338	302	7	4	233	265	142
84	KILMALLOCK, part of,	19,384	4,558	16	91	81	45	46	.	1	30	51	10
85	KINSALE,	79,651	21,980	74	476	424	235	241	3	4	216	206	52
86	MACROOM,	179,108	29,452	84	601	497	305	296	.	4	266	231	104
87	MALLOW,	149,565	27,717	80	612	560	323	289	6	3	280	280	52
88	MIDDLETON,	109,266	27,833	85	548	441	291	257	8	2	219	222	107
89	MILLSTREET,	74,906	13,911	25	249	200	132	117	3	3	102	98	49
90	MITCHELSTOWN, part of,	48,405	11,740	27	332	234	116	116	6	3	116	118	2
91	SKIBBEREEN,	115,024	32,280	105	676	423	339	337	4	5	209	214	253
92	SKULL,	57,169	12,369	34	256	138	136	120	2	.	70	68	118
93	YOUGHAL, part of,	36,639	13,091	48	263	239	133	130	4	1	122	117	24
15. Kerry Co.													
94	CAHERSIVREEN,	197,545	26,190	68	607	306	312	295	2	2	159	147	301
95	DINGLE,	125,279	20,142	76	571	320	299	272	3	1	154	166	251
96	GLIN, part of,	14,038	4,976	7	108	72	52	56	.	.	39	33	36
97	KENMARE,	198,152	18,790	53	406	249	199	207	2	2	133	116	167
98	KILLARNEY,	251,287	44,958	141	1,070	719	550	520	7	10	369	350	351
99	LISTOWEL,	151,208	35,405	99	732	529	395	387	15	8	253	276	253
100	TRALEE,	221,847	50,578	179	1,098	768	537	561	7	8	368	400	330
16. Limerick Co.													
101	CROOM,	83,324	15,369	40	285	263	152	133	5	5	138	125	22
102	GLIN, part of,	46,628	10,186	19	232	237	119	118	3	2	129	108	5
103	KILMALLOCK, do.	125,765	28,052	88	608	567	301	307	8	12	286	281	41
104	LIMERICK, do.	109,257	64,833	397	1,563	1,395	800	763	17	20	679	716	168
105	MITCHELSTOWN, do.	88,551	7,024	25	134	102	76	58	.	1	51	51	32
106	NEWCASTLE,	143,856	30,233	79	655	505	339	316	13	9	255	250	150
107	RATHESALE,	79,932	16,124	53	332	272	160	172	3	2	138	134	60
108	TIPPERARY, part of,	35,659	8,811	18	163	123	83	80	1	3	77	46	40
17. Tipperary Co.													
109	BORRISOKANE,	81,850	10,653	31	180	133	93	87	1	2	68	65	47
110	CALLAN, part of,	41,863	7,716	24	135	108	76	59	3	1	60	48	27
111	CARRICK-ON-SUIR, do.	25,191	9,090	36	196	222	115	81	9	8	101	121	26
112	CASHEL,	156,137	26,322	72	536	484	284	252	19	8	231	253	52
113	CLOGHEEN,	117,422	20,182	72	427	367	215	212	.	7	167	140	120
114	CLONNEL, part of,	46,935	17,163	112	433	339	235	193	4	9	166	173	94
115	NENAGH,	183,088	30,990	104	586	480	321	265	3	2	236	244	106
116	PARSONSTOWN, part of,	27,428	2,558	6	49	33	25	24	.	.	17	16	18
117	ROSCREA, do.	57,540	10,209	32	202	168	106	96	.	.	94	74	34
118	THURLES,	142,542	28,867	104	648	486	338	310	20	7	260	226	102
119	TIPPERARY, part of,	144,329	32,224	94	703	623	359	344	7	12	339	284	80
120	URLINGFORD, do.	24,644	3,329	13	75	77	42	33	.	.	41	36	2

II.—PROVINCE OF MUNSTER.—MARRIAGES, BIRTHS, AND DEATHS, 1885—
SUPERINTENDENT REGISTRARS' DISTRICTS—continued.

No.	SUPERINTENDENT REGISTRARS' DISTRICTS.	AREA in Statute Acres.	Popula- tion, 1881.	TOTAL			BIRTHS.				DEATHS.		Excess of Births over Deaths.
				MARRIAGES.	BIRTHS.	DEATHS.	Including Illegitimate Births.		Illegitimate Births.		Males.	Females.	
							Males.	Females.	Males.	Females.			
18. Waterford Co.													
121	CARRICK-ON-SUIR, part of,	55,319	8,588	32	173	145	88	85	6	3	67	78	28
122	CLONMEL, do.	40,773	5,846	8	119	73	85	64	3	1	34	39	46
123	DUNGARVAN, . . .	94,044	20,190	62	453	403	215	228	12	21	194	209	50
124	KILNACTHOMAS, . . .	64,478	10,798	20	206	186	115	91	7	5	84	102	20
125	LISMORE, . . .	97,048	17,254	83	347	285	171	176	3	1	145	140	62
126	WATERFORD, part of,	70,551	43,172	223	1,034	984	521	513	29	24	480	504	50
127	YOUGHAL, do.	33,985	6,920	11	113	95	70	43	3	1	45	50	18

III.—PROVINCE OF ULSTER.—MARRIAGES, BIRTHS, AND DEATHS, 1885.
SUPERINTENDENT REGISTRARS' DISTRICTS.

19. Antrim Co.													
128	ANTRIM,	117,127	32,734	141	833	600	417	416	24	19	301	299	233
129	BALLYCASTLE,	102,197	16,735	70	306	277	149	157	8	13	134	143	29
130	BALLYMENA,	161,162	67,794	309	1,629	1,000	829	800	84	68	490	510	620
131	BALLYMONEY, part of,	104,553	23,201	116	582	390	307	275	32	20	199	191	182
132	BELFAST, do.	31,339	203,046	1,683	6,511	5,818	3,358	3,153	143	135	2,697	3,121	693
133	COLERAINE, do.	16,579	6,356	34	168	99	77	91	5	10	46	53	60
134	LARNE,	117,801	36,356	187	989	623	557	432	43	31	301	322	366
135	LISBURN, part of, . . .	48,200	26,273	190	721	578	395	326	25	23	272	306	143
136	LURGAN, do.	12,318	4,648	21	114	71	71	43	5	3	38	33	43
20. Armagh Co.													
137	ARMAGH, part of, . . .	146,578	62,098	246	1,277	1,097	645	632	27	32	548	549	180
138	BANBRIDGE, do.	18,012	8,293	45	156	150	80	76	4	2	73	77	6
139	CASTLEBLAYNEY, do. . .	30,540	11,933	50	263	172	132	131	2	5	95	77	91
140	DUNDALE, do.	5,225	1,906	.	31	31	20	11	.	.	14	17	.
141	LURGAN, do.	40,333	43,048	246	1,186	798	594	592	48	39	369	429	388
142	NEWRY, do.	72,348	35,989	109	734	712	375	359	11	11	330	332	22
21. Cavan Co.													
143	BAILIEBOROUGH,	65,911	19,876	62	399	295	196	203	7	6	145	150	104
144	BAWNBAY, part of, . . .	61,908	12,145	47	201	141	84	117	1	1	73	68	60
145	CAVAN,	161,059	48,789	163	935	625	502	433	5	7	320	305	210
146	COOTEHILL, part of, . . .	69,383	21,014	67	401	273	207	194	6	3	148	125	128
147	ENNISKILLEN, do.	40,507	6,950	22	161	76	93	66	.	.	42	34	85
148	GRANARD, do.	20,281	6,358	18	146	90	84	62	.	.	42	48	56
149	KELLS, do.	6,040	1,504	5	28	14	9	14	.	.	9	5	9
150	OLDCASTLE, do.	41,922	12,840	32	284	155	148	136	2	2	83	72	129
22. Donegal Co.													
151	BALLYSHANNON, part of,	41,507	11,451	40	213	173	109	104	2	2	86	87	40
152	DONEGAL,	160,403	25,813	89	480	307	216	214	4	5	138	169	133
153	DUNFANAGHY,	125,678	16,721	50	412	208	198	214	5	2	91	117	204
154	GLENTIS,	257,479	37,551	130	736	455	399	337	2	6	210	245	281
155	INISHOWEN,	159,412	33,404	118	679	500	358	321	5	1	251	249	179
156	LETTERKENNY,	101,247	15,571	40	295	272	159	136	3	7	131	141	23
157	LONDONDERRY, part of, . .	58,954	11,211	32	258	134	134	124	5	5	70	64	124
158	MILLFORD,	111,334	23,921	39	543	318	270	273	8	5	152	166	225
159	STRABANE, part of, . . .	53,103	12,943	37	257	147	137	120	4	3	76	71	110
160	STRANORLAR,	121,152	17,449	68	365	249	176	189	3	6	122	127	116

III.—PROVINCE OF ULSTER.—MARRIAGES, BIRTHS, AND DEATHS, 1885—
SUPERINTENDENT REGISTRARS' DISTRICTS—continued.

SUPERINTENDENT REGISTRARS' DISTRICTS.	AREA in Statute Acres.	Popula- tion, 1881.	TOTAL.			BIRTHS.				DEATHS.		Excess of Births over Deaths.	
			MARRIAGES.	BIRTHS.	DEATHS.	Including Illegitimate Births.		Illegitimate Births.		Males.	Females.		
						Males.	Females.	Males.	Females.				
23. Down Co.													
161	BANBRIDGE, part of, . . .	107,138	47,669	253	1,046	867	526	520	16	28	381	486	179
162	BELFAST, do.	17,038	36,237	203	1,496	865	762	734	10	26	409	456	631
163	DOWNPATRICK,	147,441	49,139	214	1,029	884	511	518	31	27	426	458	145
164	KILKEEL,	81,834	19,877	97	484	297	265	219	9	2	144	153	187
165	LISBURN, part of,	71,671	29,345	77	674	538	331	343	16	23	266	272	136
166	LURGAN, do.	27,292	15,286	49	377	281	196	181	12	11	119	112	146
167	NEWRY, do.	65,627	31,733	18	711	557	372	389	10	9	274	283	164
168	NEWTOWARDS,	93,890	42,921	218	1,121	857	567	554	48	34	387	470	264
24. Fermanagh Co.													
169	BALLYSHANNON, part of,	58,387	8,051	27	143	91	81	62	.	.	48	43	52
170	CLONES, do.	45,703	10,393	27	169	122	93	76	.	1	56	66	47
171	ENNISKILLEN, do.	157,116	32,549	141	630	474	324	306	11	12	243	231	166
172	IRVINESTOWN, do.	57,750	13,042	26	267	180	121	146	6	12	103	86	78
173	LISNASKEA,	98,709	20,844	66	395	307	196	199	10	4	142	165	88
25. Londonderry Co.													
174	BALLYMONEY, part of,	22,362	7,344	35	127	92	57	70	2	1	43	49	35
175	COLERAINE, do.	96,423	29,896	140	633	446	328	305	19	18	217	229	187
176	LIMAVADY,	152,711	26,231	82	546	456	261	285	13	13	223	233	90
177	LONDONDERRY, part of,	85,173	48,400	256	1,197	992	627	570	27	21	458	534	205
178	MAGHERAFELT,	156,719	52,620	216	943	799	489	454	22	27	378	421	144
26. Monaghan Co.													
179	CARRICKMACROSS,	60,661	19,477	40	390	316	196	194	2	5	147	169	74
180	CASTLEBLAYNEY, part of,	63,761	23,919	92	426	417	237	189	8	10	205	212	9
181	CLOGHER, do.	12,388	2,316	3	38	36	22	16	.	.	20	16	2
182	CLONES, do.	27,799	10,305	63	178	170	87	91	4	8	84	86	8
183	COOTEHILL, do.	36,463	9,320	29	137	146	72	65	1	1	68	78	—9
184	DUNDALK, do.	4,990	1,564	12	31	20	17	14	.	.	13	7	11
185	MONAGHAN,	112,744	35,847	92	621	641	329	292	6	6	341	300	—20
27. Tyrone Co.													
186	ARMAGH, part of,	7,669	1,847	7	48	23	34	14	1	.	10	13	25
187	CASTLEBERG,	91,785	15,335	56	308	220	155	153	6	2	117	103	88
188	CLOGHER, part of,	82,285	20,053	55	343	278	178	165	5	1	155	123	65
189	COOKSTOWN,	96,720	30,930	134	586	489	303	283	20	17	219	270	97
190	DUNGANNON,	102,548	41,316	163	775	672	392	383	10	12	352	320	103
191	ENNISKILLEN, part of,	5,959	1,253	3	30	14	19	11	1	1	7	7	16
192	GORTIN,	111,261	14,370	35	272	179	134	138	2	4	85	94	93
193	IRVINESTOWN, part of,	18,171	4,526	12	82	51	45	37	.	1	23	28	31
194	OMAGH,	174,217	43,766	152	800	696	398	402	15	18	368	328	104
195	STRABANE, part of,	81,328	24,273	88	504	400	256	248	21	16	198	202	104

IV.—PROVINCE OF CONNAUGHT.—MARRIAGES, BIRTHS, AND DEATHS, 1885—
SUPERINTENDENT REGISTRARS' DISTRICTS.

No.	SUPERINTENDENT REGISTRARS' DISTRICTS.	AREA in Statute Acres.	Popula- tion, 1881.	TOTAL			BIRTHS.				DEATHS.		Excess of Births over Deaths.
				MARRIAGES.	BIRTHS.	DEATHS.	Including Legitimate Births.		Illegitimate Births.		Males.	Females.	
							Males.	Females.	Males.	Females.			
28. Galway Co.													
196	BALLINASLOE, part of	123,882	17,286	46	371	216	182	189	10	12	121	95	155
197	BALLINROBE, do.	19,206	2,191		65	26	34	31	1		13	13	39
198	CLYDEN,	192,965	24,259	54	475	286	241	234	3	7	134	152	189
199	GALWAY,	197,467	43,101	192	1,035	691	546	489	13	5	349	342	344
200	GLENNAMADDY,	100,214	19,974	36	467	252	245	222	4	2	141	111	215
201	GORT,	106,048	16,612	27	273	200	160	113	3	1	96	104	73
202	LOUGHREA,	198,832	25,237	60	489	315	253	236	3		181	184	174
203	MOUNT BELLEW,	102,383	17,915	41	376	248	186	190	1	1	127	121	128
204	OUGHTERARD,	172,289	20,705	57	473	293	250	223	1		113	90	270
205	PORTUMNA,	77,046	12,210	26	247	160	124	123	2		92	68	87
206	ROSCOMMON, part of,	4,690	638	20	13	6	9	4			4	2	7
207	SCARRIFF, do.	16,691	2,045	5	47	31	21	26	1		15	16	16
208	TUAM,	190,649	39,822	102	869	530	427	442	3	6	296	234	339
29. Leitrim Co.													
209	BALLYSHANNON, part of,	32,417	7,011	17	136	85	73	63			53	32	51
210	BAWNEY, do.	42,690	11,036	42	268	169	124	144			76	83	109
211	CARRICK-ON-SHAN. do.	63,403	17,182	58	362	265	185	177	1	3	142	123	97
212	MANORHAMILTON,	144,847	29,135	120	649	369	338	311	3	4	188	181	230
213	MOHILL,	92,955	26,008	109	491	302	238	253		1	154	149	188
30. Mayo Co.													
214	BALLINA, part of,	140,801	26,621	80	418	287	221	197	3	2	145	142	131
215	BALLINROBE, do.	126,145	25,939	78	506	334	228	278	4	2	166	168	172
216	BELMULLET,	177,933	16,451	26	374	168	193	181	3	2	92	76	206
217	CASTLERAE,	140,998	32,272	62	701	382	350	351	1		190	192	319
218	CASTLEREAGH, part of,	19,168	7,159	29	169	75	85	84		1	37	38	94
219	GLAREMORRIS,	110,788	31,926	87	806	424	423	383	1	3	212	212	382
220	KILLALA,	104,982	10,156	19	222	107	118	104	1	3	61	46	115
221	NEWPORT,	170,413	16,223	41	381	183	180	201	2		85	98	198
222	SWINEFORD,	151,494	53,714	180	1,277	690	625	652	1	2	345	345	587
223	WESTPORT,	175,508	24,751	88	621	373	329	292	4	1	170	203	248
31. Roscommon Co.													
224	ATHLONE, part of,	83,140	17,418	81	399	236	202	197	1		119	117	163
225	BALLINASLOE, do.	36,626	5,552	5	127	108	69	58			50	58	19
226	BOYLE, do.	84,506	22,869	77	453	304	231	227	1		151	153	154
227	CARRICK-ON-SHAN. do.	37,333	8,389	19	165	95	81	84			57	38	70
228	CASTLEREAGH, do.	144,399	36,283	111	698	405	352	346	3	3	198	207	293
229	ROSCOMMON, do.	109,367	19,764	61	408	362	213	195	6	1	204	158	46
230	STROKESTOWN,	90,036	21,734	56	391	304	183	203	3		172	132	87
32. Sligo Co.													
231	BALLINA, part of,	9,613	4,099	1	63	33	36	27			17	16	30
232	BOYLE, do.	75,191	18,346	49	384	244	188	196	1	2	130	114	140
233	DROMORE WEST,	96,985	17,349	40	336	171	157	179	1	2	77	94	165
234	SLIGO,	143,523	46,063	193	954	656	482	472	4	7	334	322	298
235	TOBERCURRY,	125,774	25,721	55	548	361	283	265	2	2	175	186	187

MARRIAGES, BIRTHS, AND DEATHS, REGISTERED IN THE YEAR 1885.

SUPERINTENDENT REGISTRARS' DISTRICTS OR POOR LAW UNIONS, ARRANGED ALPHABETICALLY.

Number or Numbers of Union in preceding Abstract.	SUPERINTENDENT REGISTRARS' DISTRICTS OR POOR LAW UNIONS.	AREA in Statute Acres.	Population, 1881.	TOTAL			BIRTHS.				DEATHS.		Excess of Births over Deaths.
				MARRIAGES.	BIRTHS.	DEATHS.	Including Illegitimate Births.		Illegitimate Births.		Males.	Females.	
							Males.	Females.	Males.	Females.			
45	Abbeyleix,	107,167	18,181	50	326	273	166	160	3	4	144	129	58
128	Antrim,	117,127	32,734	141	833	600	417	416	24	19	301	299	233
33, 36	Ardee,	96,210	19,786	63	356	342	177	179	7	1	161	181	14
137, 186	Armagh,	154,247	63,855	253	1,325	1,120	679	646	28	32	558	562	205
51, 224	Athlone,	150,839	32,527	136	788	460	369	369	5	5	222	238	278
12, 46	Athy,	161,130	27,961	106	581	441	297	284	13	7	233	208	140
143	Bailieborough,	65,911	19,876	62	399	295	196	203	7	6	145	150	104
214, 231	Ballina,	150,414	30,720	81	481	320	257	224	3	2	162	158	161
196, 225	Ballinasloe,	160,508	22,839	51	498	324	251	247	10	12	171	153	174
197, 215	Ballinrobe,	145,351	28,130	78	571	360	262	309	5	3	179	181	211
129	Ballycastle,	102,197	16,735	70	306	277	149	157	8	13	134	143	29
30, 52	Ballymahon,	100,077	17,166	65	305	236	171	134	3	2	118	118	69
130	Ballymena,	161,162	67,794	309	1,629	1,000	829	800	34	63	490	510	629
131, 174	Ballymoney,	126,915	36,045	151	709	482	364	345	34	21	242	240	227
151, 169, 209	Ballyshannon,	132,311	26,513	84	492	349	263	229	2	2	187	162	143
67	Ballyvaghan,	71,432	5,554	.	92	72	49	48	1	1	39	33	20
6	Balrothery,	75,290	19,067	75	435	357	228	207	2	2	178	179	78
1, 13, 62	Ballinglass,	139,108	18,466	85	432	336	218	214	4	5	175	161	96
138, 161	Banbridge,	125,150	55,862	298	1,292	1,017	606	596	20	30	454	563	185
76	Bandon,	101,345	23,702	76	527	433	292	235	10	4	242	191	94
77	Bantry,	106,855	16,229	54	419	263	230	189	2	3	139	124	156
144, 210	Bawnboy,	104,498	23,181	89	469	300	208	261	1	1	149	151	169
132, 162	Belfast,	48,372	239,283	1,886	8,007	6,683	4,120	3,867	153	161	3,106	3,577	1,324
216	Belmullet,	177,933	16,451	26	374	168	193	181	3	2	92	76	206
109	Borrisokane,	81,850	10,553	31	180	133	93	87	1	2	68	65	47
226, 232	Boyle,	159,697	41,215	126	842	548	419	423	2	2	281	267	294
94	Cahersiveen,	197,545	26,190	68	607	306	312	295	2	2	159	147	301
17, 110	Callan,	104,011	18,433	58	321	321	184	137	6	3	166	155	.
2, 47	Carlow,	185,157	41,120	167	841	744	468	373	26	12	382	362	97
179	Carrickmacross,	60,661	19,477	40	390	316	196	194	2	5	147	169	74
231, 227	Carrick-on-Shannon,	100,736	26,051	77	527	360	266	261	1	3	199	161	167
16, 111, 121	Carrick-on-Suir,	112,630	23,612	91	481	462	262	219	17	14	216	246	19
112	Cashel,	156,137	26,222	72	536	484	284	252	19	8	231	253	52
217	Castlebar,	140,998	32,272	62	701	382	350	351	1	.	190	192	319
139, 180	Castleblayney,	94,301	35,852	142	689	589	369	320	10	15	300	289	100
19	Castlecomer,	57,820	13,011	63	311	233	157	154	1	5	117	116	78
187	Castlederg,	91,785	15,385	56	308	220	155	153	6	2	117	103	88
218, 228	Castlereagh,	163,567	43,442	140	867	480	437	430	3	4	285	245	387
78	Castletown,	73,445	13,634	35	311	181	164	147	.	.	83	98	130
145	Cavan,	161,059	48,789	163	935	625	502	433	5	7	520	305	310
7, 14, 37	Celbridge,	87,261	16,108	59	331	295	167	164	3	4	144	151	36
219	Claremorris,	110,788	31,926	87	806	424	423	383	1	3	212	212	382
198	Clifden,	192,965	24,259	54	475	286	241	234	3	7	134	152	189
113	Clogheen,	117,422	20,182	72	427	307	215	212	.	7	167	140	120
181, 188	Clogher,	101,673	22,369	58	381	314	200	181	5	1	175	139	67
79	Clonakilty,	80,465	25,649	92	529	436	295	284	4	1	236	200	93
170, 182	Clones,	73,602	20,698	90	347	292	180	167	4	9	140	152	55
114, 122	Clonmel,	87,708	23,009	120	552	412	290	262	7	10	200	212	140
133, 175	Coleraine,	113,002	36,152	183	801	545	405	396	24	28	263	232	266
189	Cookstown,	96,720	30,930	134	586	489	303	283	20	17	219	270	97
146, 183	Cootehill,	105,846	30,334	96	538	419	279	259	7	4	216	203	119
80	Cork,	169,732	145,216	755	3,456	3,410	1,837	1,619	28	24	1,641	1,769	46
68	Corrofin,	61,386	6,620	26	114	101	57	57	1	1	56	45	13

MARRIAGES, BIRTHS, AND DEATHS, REGISTERED IN THE YEAR 1885.

SUPERINTENDENT REGISTRARS' DISTRICTS OR POOR LAW UNIONS, ARRANGED ALPHABETICALLY—*con.*

Number or Numbers of Union in preceding Abstract.	SUPERINTENDENT REGISTRARS' DISTRICTS OR POOR LAW UNIONS.	AREA in Statute Acres.	Popula- tion, 1881.	TOTAL			BIRTHS.				DEATHS.		Excess of Births over Deaths.
				MARRIAGES.	BIRTHS.	DEATHS.	Including Illegitimate Births.		Illegitimate Births.		Males.	Females.	
							Males.	Females.	Males.	Females.			
101	Croom,	83,324	15,369	40	285	263	152	133	5	5	138	125	22
53	Delvin,	74,329	10,742	26	192	175	100	92	3	5	93	82	17
95	Dingle,	125,279	20,142	76	571	320	299	272	3	1	154	166	251
48	Donaghmore,	51,060	7,748	24	145	118	78	67	3	.	66	53	27
152	Donegal,	160,403	25,813	89	430	307	216	214	4	5	138	169	123
163	Downpatrick,	147,441	49,139	214	1,029	884	511	518	31	27	426	458	145
34, 38	Drogheda,	99,062	31,630	124	689	656	342	347	10	5	318	338	33
233	Dromore, West,	96,985	17,349	40	336	171	157	179	1	2	77	94	165
8	Dublin, North,	41,256	142,981	927	4,573	4,209	2,337	2,236	64	58	2,123	2,086	364
9	Dublin, South,	48,200	202,264	1,523	5,630	5,338	2,840	2,790	45	51	2,870	2,968	—208
35, 140, 184	Dundalk,	104,629	43,193	159	1,019	801	491	528	5	.	408	393	218
153	Dunfanaghy,	125,678	16,721	50	412	208	198	214	5	2	91	117	204
190	Dungannon,	102,548	41,316	163	775	672	392	388	10	12	352	320	103
128	Dungarvan,	94,044	20,190	62	453	403	215	238	12	21	194	209	50
81	Dunmanway,	103,917	17,428	46	398	280	189	209	1	.	153	127	118
10, 39	Dunshaughlin,	108,289	10,561	36	188	178	97	91	.	.	89	89	10
15, 25, 40	Edenderry,	172,383	18,774	48	352	307	169	183	2	2	165	142	45
69	Ennis,	112,505	24,835	95	481	429	257	224	7	2	224	205	52
3, 57	Enniscorthy,	196,690	37,138	138	748	584	386	362	13	13	300	284	164
147, 171, 191	Enniskillen,	203,582	40,752	166	821	564	436	385	12	13	292	272	257
70	Ennistimon,	99,281	22,786	65	494	407	251	243	1	5	214	193	87
82	Fermoy,	148,360	28,884	105	590	637	302	288	12	6	329	308	—47
199	Galway,	197,467	43,101	192	1,035	691	546	489	13	5	349	342	344
200	Glennamaddy,	100,214	19,974	36	467	252	245	222	4	2	141	111	215
154	Glenties,	257,479	37,551	130	736	455	399	337	2	6	210	245	281
96, 102	Glin,	60,666	15,162	26	340	309	171	169	3	2	168	141	31
58	Gorey,	130,031	20,604	85	398	380	203	195	5	5	200	180	18
201	Gort,	106,048	16,612	27	273	200	160	113	3	1	96	104	73
192	Gortin,	111,261	14,370	35	272	179	134	138	2	4	85	94	93
31, 54, 148	Grauard,	134,302	31,373	92	612	448	320	292	5	3	220	228	164
155	Inishowen,	159,412	33,404	113	679	500	358	321	5	1	251	249	179
172, 193	Irvinestown,	75,921	17,568	48	349	240	166	183	6	13	126	114	109
83	Kanturk,	185,685	30,034	98	640	498	338	302	7	4	233	265	142
41, 149	Kells,	109,461	19,663	63	335	273	165	170	.	4	134	139	62
97	Kenmare,	198,152	18,790	53	406	249	199	207	2	2	133	116	157
164	Kilkeel,	81,834	19,877	97	484	297	265	219	9	2	144	153	187
20	Kilkenny,	110,943	28,733	114	601	515	281	320	4	17	259	256	86
71	Killadysert,	62,319	11,839	32	272	177	131	141	4	2	88	89	95
220	Killala,	104,882	10,156	19	222	107	118	104	1	3	61	46	115
98	Killarney,	251,287	44,958	141	1,070	719	550	520	7	10	369	350	351
124	Kilmactomas,	64,478	10,798	20	206	186	115	91	7	5	84	102	20
84, 103	Kilmallock,	145,149	32,610	104	699	648	345	353	8	13	316	332	51
72	Kilrush,	136,788	35,095	128	814	495	433	351	10	7	244	251	319
85	Kinsale,	79,651	21,980	74	476	424	235	241	3	4	218	206	52
134	Larne,	117,801	36,256	137	989	623	557	432	43	31	301	322	366
156	Letterkenny,	101,247	15,571	40	295	272	159	136	3	7	131	141	23
176	Limavady,	152,711	26,231	82	546	456	261	285	13	13	223	233	90
73, 104	Limerick,	177,957	75,061	413	1,732	1,517	874	858	17	21	743	774	215
135, 165	Lisburn,	119,871	56,618	267	1,395	1,116	726	669	41	46	538	578	279
125	Lismore,	97,048	17,254	83	347	285	171	176	3	1	145	140	62
173	Lisnaskea,	98,709	20,844	66	395	307	196	199	10	4	142	165	88
99	Listowel,	161,208	35,405	99	782	529	395	387	15	8	253	276	253
157, 177	Londonderry,	144,127	59,611	288	1,455	1,126	761	694	32	6	528	598	329

MARRIAGES, BIRTHS, AND DEATHS, REGISTERED IN THE YEAR 1885.

SUPERINTENDENT REGISTRARS' DISTRICTS OR POOR LAW UNIONS, ARRANGED ALPHABETICALLY—*con.*

Number or Numbers of Union in preceding Abstract.	SUPERINTENDENT REGISTRARS' DISTRICTS OR POOR LAW UNIONS.	AREA in Statute Acres.	Popula- tion, 1881.	TOTAL			BIRTHS.				DEATHS.		Excess of Births over Deaths.
				MARRIAGES.	BIRTHS.	DEATHS.	Including Illegitimate Births.		Illegitimate Births.		Males.	Females.	
							Males.	Females.	Males.	Females.			
32	Longford,	109,962	28,514	122	599	370	324	275	3	4	181	189	229
202	Loughren,	198,892	25,237	60	489	315	253	286	3		181	134	174
136, 141, 166	Lurgan,	79,943	62,982	315	1,677	1,100	861	816	65	53	526	574	577
86	Macroom,	179,108	29,452	84	601	497	305	296		4	266	281	104
178	Magherafelt,	156,719	52,620	216	943	799	489	454	22	27	378	421	144
87	Mallow,	149,565	27,717	80	612	560	323	289	6	3	280	280	52
212	Manorhamilton,	144,847	29,135	120	649	369	338	311	3	4	188	181	280
88	Middleton,	109,266	27,833	85	548	441	291	257	8	2	219	222	107
158	Millford,	111,334	23,921	39	543	318	270	273	8	5	152	166	225
89	Millstreet,	74,906	13,811	25	249	200	132	117	3	3	102	98	49
90, 105	Mitchelstown,	86,956	18,764	52	366	336	192	174	6	4	167	169	30
213	Mohill,	92,955	26,008	109	491	303	238	253		1	154	149	188
185	Monaghan,	112,744	35,847	92	621	641	329	292	6	6	341	300	—20
203	Mountbellew,	102,383	17,915	41	376	248	186	190	1	1	127	121	128
26, 49	Mountmellick,	200,632	34,606	133	717	539	376	341	16	9	290	249	178
55	Mullingar,	208,601	33,423	122	738	728	374	364	8	4	374	354	10
16, 63	Naas,	216,193	39,905	177	860	624	451	409	9	13	347	277	236
42	Navan,	94,466	17,581	79	361	318	186	175	5	6	148	170	43
115	Nenagh,	183,088	30,990	104	586	480	321	265	3	2	236	244	106
106	Newcastle,	143,886	30,293	79	655	505	339	316	13	9	255	250	150
221	Newport,	170,413	16,223	41	381	183	180	201	2		85	98	198
4, 21, 59	New Ross,	177,190	37,338	122	778	588	403	375	8	9	274	314	190
142, 167	Newry,	137,975	67,722	297	1,445	1,269	747	698	21	20	604	665	176
168	Newtownards,	93,890	42,921	218	1,121	857	567	554	48	34	387	470	264
43, 150	Oldcastle,	85,966	20,182	43	447	264	227	220	5	5	142	122	183
194	Omagh,	174,217	43,766	152	800	696	398	402	15	18	368	328	104
204	Oughterard,	172,289	20,705	57	473	293	250	223	1		113	90	270
27, 116	Parsonstown,	220,438	30,883	125	657	401	350	307	4	3	208	193	256
205	Portlanna,	77,046	12,210	26	247	160	124	123	2		92	68	87
11, 64	Rathdown,	61,513	57,913	325	1,272	1,111	655	617	18	12	516	595	161
65	Rathdrum,	227,541	32,403	140	606	511	355	341	16	10	264	247	185
107	Rathkeale,	79,932	16,124	53	332	272	160	172	3	2	138	134	60
206, 229	Roscommon,	114,057	20,402	81	421	368	222	199	6	1	208	160	53
28, 50, 117	Roscrea,	118,488	18,219	87	371	287	186	185			148	139	84
74, 207	Scariff,	86,320	13,294	43	270	166	137	133	1	3	96	70	104
5, 60, 66	Shillolagh,	109,665	15,988	68	353	230	184	169	2	5	116	114	123
91	Skibbereen,	115,024	32,280	105	676	423	339	337	4	5	209	214	253
92	Skull,	57,169	12,369	34	256	138	136	120	2		70	68	118
234	Sligo,	143,623	46,063	193	954	656	482	472	4	7	334	322	238
159, 195	Strabane,	134,431	37,216	125	701	547	393	368	25	19	274	273	214
160	Stranorlar,	121,152	17,449	68	365	249	176	189	3	6	122	127	116
230	Strokestown,	90,036	21,734	56	391	304	188	203	3		172	132	87
222	Swineford,	151,494	53,714	180	1,277	690	625	652	1	2	345	345	537
22	Thomastown,	107,577	16,873	67	358	267	173	185	5	1	127	140	91
118	Thurles,	142,542	28,807	104	648	486	338	310	20	7	260	226	162
108, 119	Tipperary,	179,985	41,035	112	866	746	442	424	8	15	416	330	120
235	Tobercurry,	125,774	25,721	55	548	361	283	265	2	2	175	186	187
100	Trillick,	221,847	50,578	179	1,098	768	537	561	7	8	368	400	330
44	Trim,	119,519	18,254	50	367	364	190	177	6	3	184	180	3
208	Tuam,	190,649	39,832	102	869	530	427	442	3	6	296	234	339
75	Tulla,	86,225	13,261	37	227	175	118	109	2	2	86	89	52
29, 56	Tullamore,	155,396	27,609	80	544	439	277	267	7	4	236	203	105
23, 120	Uringford,	77,642	11,283	44	190	208	99	91	1	1	101	107	—18
24, 126	Waterford,	125,720	55,139	284	1,296	1,187	668	628	31	28	584	603	109
223	Westport,	175,508	24,751	88	621	373	329	292	4	1	170	203	248
61	Wexford,	126,301	38,745	167	869	704	442	447	16	17	341	363	185
93, 127	Youghal,	70,624	20,011	59	376	334	203	173	7	2	167	167	42

BIRTHS AND DEATHS Registered in the Year 1885—REGISTRARS' DISTRICTS, arranged by
COUNTIES and SUPERINTENDENT REGISTRARS' DISTRICTS.

For Abstract showing the Total Numbers for each of those Registrars' Districts which extend into more than one County, see page 76.

No.	REGISTRARS' DISTRICTS.	AREA in Statute Acres.	Popu- lation in 1881.	TOTAL		BIRTHS.				DEATHS.		Excess of Births over Deaths.
				BIRTHS.	DEATHS.	Including Illegitimate Births.		Illegitimate Births.		Males.	Females.	
						Males.	Females.	Males.	Females.			
1. PROVINCE OF LEINSTER.												
Carlow Co.												
1. BALTINGLASS, S. R. DISTRICT, part of.												
1	Kiltegan, part of,	2,660	525	9	10	5	4	.	1	4	6	-1
2	Rathvilly, do.,	15,490	2,361	64	21	31	33	1	.	11	10	43
2. CARLOW, part of.												
1	Bagenalstown,	16,855	4,385	85	57	47	38	3	.	31	26	28
2	Borris,	26,376	4,899	100	81	52	48	.	.	38	43	19
3	Carlow, part of, W.,	19,738	8,882	191	243	114	77	15	7	133	110	-52
4	Fennagh and Myshall,	31,716	4,966	91	66	54	37	2	1	36	30	25
5	Leighlinbridge,	20,100	4,022	115	69	65	50	1	1	42	27	46
6	Tullow,	33,236	6,586	100	101	54	46	3	1	45	56	-1
3. ENNISCORTHY, part of.												
1	Newtownbarry, part of,	9,026	1,204	31	7	14	17	1	.	4	3	24
4. NEW ROSS, part of.												
1	St. Mullins,	25,094	4,523	101	70	50	51	.	.	45	25	31
5. SHILLELAGH, part of.												
1	Coolatin and C onegall, part of,	5,762	1,075	24	11	13	11	.	.	4	7	13
2	Coolkenna & Hacketstown, do.,	15,242	3,140	74	42	41	33	1	2	21	21	32
Dublin Co.												
6. BALROTHERY.												
1	Balbriggan,	18,253	5,077	125	81	72	53	.	1	36	45	44
2	Holmpatrick, W.,	7,127	3,621	80	113	40	40	1	.	62	51	-33
3	Kilsallaghan,	16,244	1,415	30	25	18	12	.	.	13	12	5
4	Lusk,	12,059	3,416	93	51	42	51	.	1	25	26	42
5	Malahide,	6,913	2,492	56	40	28	28	1	.	18	22	16
6	Swords,	14,694	3,046	51	47	28	23	.	.	24	23	4
7. CELBRIDGE, part of.												
1	Lucan, part of,	9,023	2,582	82	48	49	33	.	1	22	26	34
2	Rathcoole,	17,214	2,793	41	59	21	20	.	.	28	31	-18
8. DUBLIN, NORTH.												
1	Blanchardstown & Castleknock,	13,295	7,307	149	113	71	78	1	.	70	43	36
2	Clontarf and Howth, No. 1,	2,737	3,735	104	69	49	55	.	1	31	38	35
3	" " No. 2,	3,341	2,064	55	32	26	29	.	.	13	19	23
4	Coolock & Drumcondra, No. 1,	5,924	7,534	174	174	86	88	.	.	82	92	.
5	" " No. 2,	1,237	841	22	26	16	6	.	.	17	9	-4
6	Finglas and Glasnevin,	12,866	6,179	129	104	59	70	.	.	56	48	25
7	North City, No. 1, East,		7,375	1,449	1,418	757	692	4	.	699	719	31
8	" " West,	1,856	48,744									
9	" " No. 2,		31,332									
10	" " No. 3, W.,		27,870	746	1,481	382	364	34	32	773	708	-735
9. DUBLIN, SOUTH.												
1	Clondalkin,	5,904	2,271	47	46	26	21	.	.	29	17	1
2	Donnybrook,	1,997	24,090	572	559	288	284	1	.	250	309	13
3	Palmerston,	3,607	7,608	233	185	122	111	.	.	103	82	48
4	Rathfarnham,	11,628	6,748	164	145	91	73	1	2	61	84	19
5	Rathmines,	1,704	23,986	530	511	257	273	1	1	237	274	19
6	South City, No. 1, W.,		31,421	1,074	1,708	547	527	29	34	340	368	-634
7	" " No. 2,		24,215	491	456	246	245	.	.	229	227	35
8	" " No. 3,	1,952	40,374	1,465	1,172	754	711	6	9	594	578	293
9	" " No. 4,		38,271	979	984	476	503	6	4	491	493	-5
10	Tallaght,	21,403	3,280	75	72	33	42	1	1	36	36	3

NOTE.—The Registrars' Districts are subdivisions of the Unions or Superintendent Registrars' Districts, and are identical with the Dispensary Districts of the same names, except in a few instances.
The letter W. denotes that the Registrar's District contains within its limits the Workhouse belonging to the Union or Superintendent Registrar's District.
Wherever the minus sign (-) is prefixed to the numbers given in the column headed "Excess of Births over Deaths," it denotes that the births instead of exceeding the deaths, were, in fact, less than the deaths to the extent stated.

BIRTHS AND DEATHS Registered in the Year 1885—REGISTRARS' DISTRICTS, arranged by COUNTIES and SUPERINTENDENT REGISTRARS' DISTRICTS—continued.

No.	REGISTRARS' DISTRICTS.	AREA in Statute Acres.	Popu- lation in 1881.	TOTAL		BIRTHS.				DEATHS.		Excess of Births over Deaths.
				BIRTHS.	DEATHS.	Including Illegitimate Births.		Illegitimate Births.		Males.	Females.	
						Males.	Females.	Males.	Females.			
I.—PROVINCE OF LEINSTER—con.												
10. DUNSHAUGHLIN, part of.												
1	Garristown, part of,	3,781	1,201	17	25	5	12	.	.	16	9	-8
11. RATHDOWN, part of.												
1	Blackrock & Stillorgan, No. 1,	944	7,846	146	111	66	80	1	.	46	65	35
2	„ „ No. 2,	3,131	3,754	88	55	46	42	.	1	31	24	33
3	Bray and Rathmichael, No. 1, part of, W.,	4,781	3,082	86	159	50	36	12	10	89	70	-73
4	„ „ No. 2, part of,			1,798	46	35	27	19	.	.	15	20
5	Dundrum & Glencullen, No. 1,	3,929	4,232	96	74	52	44	.	.	40	34	22
6	„ „ No. 2,	7,390	2,129	52	32	21	31	.	.	15	17	20
7	Killiney,	4,801	5,480	118	74	64	54	.	.	31	43	44
8	Kingstown, No. 1,	1,655	9,572	198	218	94	104	1	.	90	128	-20
9	„ „ No. 2,			10,129	230	186	125	105	1	1	80	106
Kildare Co.												
12. ATHY, part of.												
1	Athy, W.,	30,509	7,604	188	154	92	96	7	4	95	59	34
2	Castledermot,	24,607	3,231	66	52	36	32	3	1	23	29	16
3	Fontstown,	26,293	2,926	59	37	31	28	.	1	16	21	22
4	Monasterevin,	31,702	6,228	128	106	64	64	2	.	55	51	22
13. BALTINGLASS, part of.												
1	Baltinglass, part of,	10,583	1,822	46	27	22	24	.	.	12	15	19
2	Rathvilly, do.,	6,570	755	13	10	7	6	.	.	2	8	3
14. CELBRIDGE, part of.												
1	Celbridge, W.,	16,793	3,247	58	85	26	32	1	2	41	44	-27
2	Kilcock,	25,755	3,680	74	55	37	37	.	.	26	29	19
3	Lucan, part of,	2,816	1,108	31	7	10	21	.	.	3	4	24
4	Maynooth, do.,	8,333	2,212	39	31	21	18	2	1	18	13	8
15. EDENDERRY, part of.												
1	Carbury,	34,027	2,720	55	39	24	31	.	.	18	21	16
2	Johnstown,	19,272	2,075	30	33	11	19	.	.	16	17	-3
3	Rathangan, part of,	16,135	2,164	46	25	27	19	2	.	15	10	21
16. NAAS, part of.												
1	Blessington & Ballymore, pt. of,	9,246	1,631	38	32	20	18	1	.	17	15	6
2	Clane and Timahoe, North,	28,672	3,812	59	58	34	25	1	.	32	26	1
3	Kilcullen,	29,732	9,728	105	91	56	49	3	2	54	37	14
4	Kildare,	19,394	3,348	72	54	41	31	.	.	33	21	18
5	Naas and Carragh, W.,	24,459	6,009	176	162	87	89	3	7	90	72	14
6	Newbridge,	14,070	5,677	228	105	117	111	.	1	63	42	123
7	Rathmore,	19,059	2,100	37	32	23	14	.	.	17	15	5
8	Robertstown and Kilmeage,	20,469	3,727	79	47	40	39	1	3	23	24	32
Kilkenny Co.												
17. CALLAN, part of.												
1	Callan, W.,	31,839	6,101	95	139	58	37	2	2	68	71	-44
2	Kilmaganny,	30,309	4,616	91	74	50	41	1	.	38	36	17
18. CARRICK-ON-SUIR, part of.												
1	Pilltown,	32,120	5,925	112	95	59	53	2	3	48	47	17
19. CASTLECOMER.												
1	Ballyragget,	18,555	3,558	64	55	31	33	.	.	34	21	9
2	Castlecomer, W.,	39,265	9,453	247	178	126	121	1	5	83	95	69

BIRTHS AND DEATHS Registered in the Year 1885—REGISTRARS' DISTRICTS, arranged by
COUNTIES and SUPERINTENDENT REGISTRARS' DISTRICTS—*continued.*

REGISTRARS' DISTRICTS.	AREA in Statute Acres	Popu- lation in 1881.	TOTAL		BIRTHS.				DEATHS.		Excess of Births over Deaths.	
			BIRTHS.	DEATHS.	Including Illegitimate Births.		Illegitimate Births.		Males.	Females.		
					Males.	Females.	Males.	Females.				
I.—PROVINCE OF LEINSTER.—con.												
20. KILKENNY.												
1	Freshford,	18,382	3,031	56	41	24	32	.	.	20	21	15
2	Gowran,	22,388	3,990	91	65	44	47	.	1	34	31	26
3	Kilkenny, No. 1, W.,	14,433	7,738	183	238	87	96	2	13	118	120	-55
4	„ 2,	13,982	8,868	161	98	78	83	.	1	46	52	63
5	Tiscoffin,	22,762	2,976	64	45	28	36	1	2	29	16	19
6	Tullaroan,	18,996	2,130	46	28	20	26	1	.	12	16	18
21. NEW ROSS, part of.												
1	Dysartmoon,	28,479	4,801	94	55	41	53	.	1	22	33	39
22. THOMASTOWN.												
1	Graigie,	28,184	4,892	120	66	61	59	1	.	24	42	54
2	Inistioge,	25,186	3,420	76	45	39	37	1	.	25	20	31
3	Knocktopher,	28,357	4,253	74	59	33	41	1	1	27	32	15
4	Thomastown, W.	25,850	4,308	88	97	40	48	2	.	51	46	-9
23. URLINGFORD, part of.												
1	Balleen,	17,991	2,210	20	40	14	16	.	.	16	24	-10
2	Johnstown,	20,852	2,871	53	28	27	26	.	1	12	16	25
3	Urlingford, part of, W.,	14,155	2,373	32	63	16	16	1	.	32	31	-31
24. WATERFORD, part of.												
1	Kilmakvoige,	30,770	5,149	111	91	60	51	2	4	54	37	20
2	Ullid,	24,399	6,868	151	112	87	64	.	.	50	62	39
King's Co.												
25. EDENDERRY, part of.												
1	Edenderry,	39,312	4,950	93	121	37	56	.	2	64	57	-28
2	Rathangan, part of,	12,052	1,053	19	11	15	4	.	.	7	4	8
3	Rhode,	29,691	2,980	53	38	29	24	.	.	22	16	15
26. MOUNTMELICK, part of.												
1	Clonygowan, part of,	24,549	3,501	75	57	38	37	3	.	35	22	18
27. PARSONSTOWN, part of.												
1	Banagher,	40,024	6,055	148	92	83	65	.	2	55	37	56
2	Ferbane,	62,519	7,556	156	75	94	62	.	.	33	42	81
3	Frankford,	28,668	2,986	53	35	25	28	.	.	17	18	18
4	Killyon,	17,111	2,004	33	16	17	16	.	.	10	6	17
5	Kinnitty,	33,361	2,267	42	24	17	25	.	.	14	10	18
6	Parsonstown, W.	11,327	7,457	176	126	89	87	4	1	62	64	50
28. ROSCREA, part of.												
1	Roscrea, No. 1, part of,	6,113	601	13	7	9	4	.	.	5	2	6
2	„ 2,	12,087	1,546	32	23	13	19	.	.	11	12	9
3	Shirrone,	37,359	5,125	104	76	50	54	.	.	29	47	28
29. TULLAMORE, part of.												
1	Clara,	23,963	5,422	105	56	52	53	1	.	24	32	49
2	Kilbeggan, part of,	5,141	645	10	10	8	2	.	.	6	4	.
3	Killoughy,	42,913	5,368	85	66	39	46	.	.	33	33	19
4	Philipstown,	33,632	4,277	70	65	30	40	1	1	31	34	5
5	Tullamore, W.,	33,197	9,059	206	192	111	95	5	3	119	73	14

BIRTHS AND DEATHS Registered in the Year 1885—REGISTRARS' DISTRICTS, arranged by COUNTIES and SUPERINTENDENT REGISTRARS' DISTRICTS—continued.

REGISTRARS' DISTRICTS.	AREA in Statute Acres.	Popu- lation in 1881.	TOTAL		BIRTHS.				DEATHS.		Excess of Births over Deaths.	
			BIRTHS.	DEATHS.	Including Illegitimate Births.		Illegitimate Births.		Males.	Females.		
					Males.	Females.	Males.	Females.				
I.—PROVINCE OF LEINSTER.—con.												
Longford Co.												
30. BALLYMAHON, part of.												
No. 1	Abbeysrule,	30,734	5,366	107	71	60	47	.	.	41	30	36
2	Ballymahon, W.	33,933	7,202	142	115	78	64	3	2	56	59	27
31. GRANARD, part of.												
1	Ballinallee,	22,070	5,215	98	70	57	41	.	.	34	36	28
2	Granard, W.,	26,824	7,012	147	114	75	72	4	2	56	58	33
3	Scrabby, part of,	14,232	4,426	81	60	31	50	.	.	32	28	21
4	Street, do.,	14,467	3,274	63	36	28	35	.	.	20	16	27
32. LONGFORD.												
1	Drumlisk,	35,839	10,951	252	132	135	117	.	.	64	68	120
2	Killashee,	39,816	5,928	97	65	50	47	.	.	34	31	32
3	Longford, W.,	34,307	11,635	250	173	139	111	3	4	83	90	77
Louth Co., and Co. of Town of Drogheda.												
33. ARDEE, part of.												
1	Ardee, W.,	27,938	7,241	125	135	60	65	5	.	61	74	—10
2	Castlebellingham,	14,260	3,353	73	64	40	33	1	.	26	33	9
3	Collon, part of,	6,939	1,277	20	19	10	10	1	.	10	9	1
4	Dunleer,	16,772	3,734	72	63	33	39	.	1	28	35	9
34. DROGHEDA, part of.												
1	Drogheda, No. 1,	5,143	5,422	121	94	62	59	1	2	41	53	27
2	" 2,	4,953	6,655	138	137	66	72	2	1	65	72	1
3	Monasterboice, part of,	11,825	2,085	38	30	18	20	.	.	16	14	8
4	St. Mary's, do.,	151	3,206	84	72	40	44	.	.	32	40	12
5	Termonfeekin,	19,223	4,988	103	79	57	46	.	.	45	34	24
35. DUNDALK, part of.												
1	Barronstown, part of,	13,628	4,246	91	86	43	48	.	1	46	40	5
2	Carlingford,	19,925	7,687	154	104	84	70	.	.	47	57	50
3	Dromiskin,	10,587	2,494	57	38	25	32	2	1	13	25	19
4	Dundalk, W.,	17,269	17,008	487	388	222	265	3	5	210	178	99
5	Louth, part of,	15,076	3,979	74	70	35	39	.	2	35	35	4
6	Ravensdale,	17,929	4,309	94	64	45	49	.	1	30	34	30
Meath Co.												
36. ARDEE, part of.												
1	Collon, part of,	6,493	835	13	9	8	5	.	.	7	2	4
2	Drumconrath,	23,808	3,346	53	52	26	27	.	.	29	23	1
37. CELBRIDGE, part of.												
1	Maynooth, part of,	7,327	486	6	10	3	3	.	.	6	4	—4
38. DROGHEDA, part of.												
1	Duleek,	20,704	2,871	57	60	22	35	1	.	23	32	—3
2	Monasterboice, part of,	6,086	642	15	12	9	6	1	.	5	7	3
3	St. Mary's, part of, W.,	9,588	2,960	82	119	44	38	5	2	63	56	—37
4	Stamullen,	21,389	2,801	51	53	24	27	.	.	23	30	—2
39. DUNSLAUGHLIN, part of.												
1	Dunboyne,	32,522	2,750	50	33	25	25	.	.	14	19	17
2	Garristown, part of,	15,263	1,313	19	21	9	10	.	.	8	13	—2
3	Killeen,	22,970	2,457	42	42	22	20	.	.	20	22	.
4	Ratoath, W.	28,753	2,840	60	57	36	24	.	.	31	26	3

BIRTHS AND DEATHS Registered in the Year 1885—REGISTRARS' DISTRICTS, arranged by
COUNTIES and SUPERINTENDENT REGISTRARS' DISTRICTS—continued.

No.	REGISTRARS' DISTRICTS.	AREA in Statute Acres.	Popu- lation in 1881.	TOTAL		BIRTHS.				DEATHS.		Excess of Births over Deaths.
				BIRTHS.	DEATHS.	Including Illegitimate Births.		Illegitimate Births.		Males.	Females.	
						Males.	Females.	Males.	Females.			
PROVINCE OF LEINSTER—con.												
40. EDENDERRY, part of.												
1	Ballyboggan,	21,894	2,832	56	40	26	30	.	.	23	17	16
41. KELLS, part of.												
1	Kells, W.,	27,063	6,013	137	117	61	76	.	4	48	69	20
2	Kilskear,	25,939	3,693	69	54	36	33	.	.	28	26	15
3	Moynalty, part of,	20,141	4,029	57	50	33	24	.	.	24	26	7
4	Nobber,	30,278	4,424	49	38	26	23	.	.	25	13	11
42. NAVAN.												
1	Castletown,	29,730	4,033	79	79	39	40	.	.	33	46	.
2	Navan, W.,	37,087	10,008	220	181	113	107	5	6	84	97	39
3	Painestown,	27,649	3,540	62	58	34	28	.	.	31	27	4
43. OLDCASTLE, part of.												
1	Crossakeel,	19,569	2,329	53	39	32	21	.	.	22	17	14
1	Oldcastle, W.,	24,475	5,013	110	70	47	63	3	3	37	33	40
44. TRIM.												
1	Athboy,	37,046	6,211	103	113	55	48	1	1	46	65	-10
2	Innfield,	25,117	3,162	69	43	30	39	.	1	27	16	26
3	Summerhill,	30,763	4,006	88	63	53	35	2	.	32	31	25
4	Trim, W.,	26,593	4,875	107	145	52	55	3	1	77	68	-38
Queen's Co.												
45. ABBEYLEIX.												
1	Abbeyleix, W.,	18,878	4,435	87	91	49	38	2	2	49	42	-4
2	Ballinakill,	25,602	3,621	65	48	32	33	.	.	25	23	17
3	Ballyroan,	20,012	3,243	66	55	32	34	.	2	27	28	11
4	Castletown,	18,631	2,714	40	18	18	22	.	.	15	3	22
5	Darow,	24,044	4,168	68	61	35	33	1	.	28	33	7
46. ATHY, part of.												
1	Ballynau,	21,758	3,531	60	45	30	30	1	.	20	25	15
2	Stradbally,	26,261	4,441	78	47	44	34	.	1	24	23	31
47. CARLOW, part of.												
1	Ballickmoyler and Newtown,	29,672	5,091	106	90	62	44	2	1	46	44	16
2	Carlow, part of,	7,464	2,209	53	37	20	33	.	1	11	26	16
48. DONAGHMORE.												
1	Borris-in-Ossory,	23,710	2,927	55	44	31	24	1	.	23	21	11
2	Rathdowney, W.,	27,350	4,821	90	74	47	43	2	.	42	32	16
49. MOUNTMELICK, part of.												
1	Clonaslee,	36,339	3,724	67	40	39	28	1	.	19	21	27
2	Clonygowan, part of,	2,851	2,119	45	28	16	29	.	.	11	17	17
3	Coolrain,	28,968	2,058	38	24	18	20	.	.	12	12	14
4	Emo,	30,729	4,733	94	73	53	41	1	.	38	35	21
5	Maryborough,	23,750	6,252	140	121	77	63	4	3	65	56	19
6	Mountmellick, W.,	27,460	7,033	143	114	79	64	6	5	69	45	29
7	Mountrath,	25,986	5,186	115	82	56	59	1	1	41	41	33
50. ROSCREA, part of.												
1	Roscrea, No. 1, part of,	5,339	788	20	13	8	12	.	.	9	4	7

BIRTHS AND DEATHS Registered in the Year 1885—REGISTRARS' DISTRICTS, arranged by
COUNTIES and SUPERINTENDENT REGISTRARS' DISTRICTS—continued.

REGISTRARS' DISTRICTS.	AREA in Statute Acres.	Popula- tion in 1881.	TOTAL		BIRTHS.				DEATHS.		Excess of Births over Deaths.	
			BIRTHS.	DEATHS.	Including Illegitimate Births.		Illegitimate Births.		Males.	Females.		
					Males.	Females.	Males.	Females.				
I.—PROVINCE OF LEINSTER—con.												
Westmeath Co.												
51. ATHLONE, part of.												
No. 1	Athlone, No. 1, W.,	10,377	4,598	119	100	56	63	3	2	47	53	19
2	Glassan,	24,674	4,529	84	46	46	33	1	1	20	26	38
3	Moate,	32,648	5,982	136	78	65	71	.	2	36	42	58
52. BALLYMAHON, part of.												
1	Ballymore,	30,410	4,598	56	50	33	23	.	.	21	29	6
53. DELVIN.												
1	Castlepollard,	23,591	4,303	63	54	35	29	.	1	28	26	9
2	Clonmellon,	23,064	3,162	50	49	21	29	.	.	24	25	1
3	Delvin, W.,	27,674	3,277	79	72	44	35	3	4	41	31	7
54. GRANARD, part of.												
1	Coole,	11,515	1,524	17	23	9	8	1	.	8	15	-6
2	Finnea, part of,	9,855	1,481	24	24	12	12	.	.	12	12	.
3	Street, do.	15,058	2,083	36	31	24	12	.	1	16	15	5
55. MULLINGAR.												
1	Ballynacarrigy,	34,564	4,882	104	89	44	60	.	.	47	42	15
2	Castletown Geoghegan,	35,223	4,299	73	81	37	36	.	.	38	43	-8
3	Killucan,	25,977	4,213	86	84	49	37	.	.	41	43	2
4	Milltown,	27,492	3,015	70	43	38	32	.	.	25	18	27
5	Mullingar, W.,	31,789	9,532	229	266	119	110	8	4	138	128	-37
6	Multyfarnham,	22,374	3,095	62	54	32	30	.	.	27	27	8
7	Tyrrellspass,	31,182	4,387	114	111	55	59	.	.	53	53	3
56. TULLAMORE, part of.												
1	Kilbeggan, part of,	16,550	2,838	68	50	37	31	.	.	23	27	18
Wexford Co.												
57. ENNISCORTHY, part of.												
1	Clonroche,	35,283	5,083	91	57	50	41	.	2	26	31	34
2	Enniscorthy, No. 1,	16,739	4,985	101	66	46	55	.	1	43	23	35
3	" " 2, W.,	19,043	6,587	161	167	86	75	7	5	73	94	-6
4	Ferns,	23,663	3,410	70	61	44	26	.	1	39	22	9
5	Kilann,	34,378	4,616	74	53	37	37	2	.	27	26	21
6	Newtownbarry, part of,	22,076	4,207	87	51	51	36	3	.	29	22	36
7	Oulart,	36,482	7,046	133	122	53	75	.	4	59	63	11
58. GOREY.												
1	Camolin,	33,371	4,250	71	57	38	33	.	1	26	31	14
2	Coolgreany,	30,009	3,740	68	67	33	35	2	.	38	29	1
3	Gorey, W.,	31,578	7,107	127	151	68	59	2	2	78	73	-24
4	Killenagh and Wells,	35,073	5,507	132	105	64	68	1	2	58	47	27
59. New Ross, part of.												
1	Carrickbyrne,	36,092	5,241	107	78	58	49	1	2	39	39	29
2	Fethard, No. 1,	16,135	3,850	83	43	40	43	1	.	29	19	35
3	" 2,	18,226	4,351	86	57	46	40	1	2	25	32	29
4	New Ross, W.,	4,400	7,280	160	180	95	65	4	4	75	105	-20
5	Old Ross,	31,546	4,701	100	57	53	47	1	.	26	31	43
6	Templeludigan,	17,218	2,591	47	43	20	27	.	.	13	30	4
60. SHILLELAGH, part of.												
1	Coolatin and Clonegall, part of,	5,587	557	11	5	6	5	.	.	3	2	6

BIRTHS AND DEATHS Registered in the Year 1885—REGISTRARS' DISTRICTS, arranged by COUNTIES and SUPERINTENDENT REGISTRARS' DISTRICTS—continued.

REGISTRARS' DISTRICTS.	AREA in Statute Acres.	Popula- tion in 1881.	TOTAL		BIRTHS.				DEATHS.		Excess of Births over Deaths.	
			BIRTHS.	DEATHS.	Including Illegitimate Births.		Illegitimate Births.		Males.	Females.		
					Males.	Females.	Males.	Females.				
I.—PROVINCE OF LEINSTER—con.												
61. WEXFORD.												
1	Bannov,	24,245	4,405	99	80	58	41	1	1	39	41	19
2	Bridgetown,	28,262	6,250	118	97	63	55	1	2	46	51	21
3	Broadway,	21,611	5,133	113	72	53	60	4	2	28	44	41
4	Crossabeg,	16,172	3,559	78	51	42	36	.	.	23	28	27
5	Taghmon and Glynn,	25,688	3,971	65	46	32	33	.	1	29	17	19
6	Wexford, W.,	10,323	15,427	416	358	194	222	10	11	176	182	58
Wicklow Co.												
62. BALTINGLASS, part of.												
1	Baltinglass, part of, W.,	17,988	3,559	85	109	48	37	1	1	54	55	—24
2	Dunlavin,	43,835	5,129	105	94	51	54	.	.	58	36	11
3	Kiltegan, part of,	41,982	4,315	110	65	54	56	2	3	34	31	45
63. NAAS, part of.												
1	Blessington & Ballymore, pt. of,	51,092	3,873	66	43	33	33	.	.	18	25	23
64. RATHDOWN, part of.												
1	Bray and Rathmichael, No. 1, part of,	3,554	147	2	5	2	.	.	.	2	3	—3
2	" " 2, do.,		4,835	114	83	61	53	.	.	41	42	31
3	Delgany,	8,490	2,447	57	49	27	30	1	.	19	30	8
4	Powerscourt,	22,538	2,462	39	30	20	19	2	.	17	13	9
65. RATHDRUM.												
1	Annamoe,	59,593	3,812	61	64	35	26	1	1	41	23	—3
2	Arklow,	16,794	6,390	148	105	74	74	4	.	54	51	43
3	Aughrim,	24,367	2,119	43	34	18	25	.	.	18	16	9
4	Dunganstown,	23,185	2,456	53	45	25	28	.	1	24	21	8
5	Newbridge,	18,327	3,595	90	34	47	43	2	3	26	14	56
6	Newcastle,	23,585	3,654	68	50	41	27	.	.	22	28	18
7	Rathdrum, W.,	36,965	3,438	68	105	34	34	4	3	50	55	—37
8	Wicklow,	24,725	6,939	165	74	81	84	5	2	35	39	91
66. SHILLELAGH, part of.												
1	Coolattin & Clonegall, pt. of, W.,	26,692	4,130	109	79	57	52	1	2	40	39	30
2	Coolkenna and Hacketstown, part of,	15,754	2,290	36	21	16	20	.	.	10	11	15
3	Tinahely,	40,628	4,796	99	72	51	48	.	1	38	34	27
II.—PROVINCE OF MUNSTER.												
Clare Co.												
67. BALLYVAGHAN.												
1	Ballyvaghan, W.,	71,432	5,554	92	72	49	43	1	1	39	33	20
68. CORROFIN.												
1	Corrofin, W.,	61,386	6,620	114	101	57	57	1	1	56	45	13
69. ENNIS.												
1	Crusheen,	24,816	3,763	65	51	19	46	.	.	29	22	14
2	Ennis, No. 1., W.,	7,663	8,550	186	204	115	71	7	1	104	100	—18
3	" 2,	17,605	3,199	59	42	29	30	.	.	26	16	17
4	Killaniv,	33,280	4,447	85	58	50	35	.	.	23	35	27
5	Newmarket,	29,191	4,876	86	74	44	42	.	1	42	32	12

BIRTHS AND DEATHS Registered in the Year 1885—REGISTRARS' DISTRICTS, arranged by COUNTIES and SUPERINTENDENT REGISTRARS' DISTRICTS—continued.

REGISTRARS' DISTRICTS.	AREA in Statute Acres.	Popula- tion in 1881.	TOTAL		BIRTHS.				DEATHS.		Excess of Births over Deaths.	
			BIRTHS.	DEATHS.	Including Illegitimate Births.		Illegitimate Births.		Males.	Females.		
					Males.	Females.	Males.	Females.				
II.—PROVINCE OF MUNSTER.—con.												
70. ENNISTIMON.												
1	Ennistimon, W.,	33,863	7,970	155	188	79	76	1	2	100	88	-33
2	Milltown Malbay,	35,221	8,667	222	148	114	108	.	1	79	69	74
3	Roadford,	30,197	6,149	117	71	58	59	.	2	35	36	46
71. KILLADYSERT.												
1	Ballynacally, W.,	36,296	6,856	157	111	77	80	3	1	57	54	46
2	Labasheeda,	26,023	4,983	115	66	54	61	1	1	31	35	49
72. KILRUSH.												
1	Carrigaholt,	22,599	4,747	113	74	61	52	.	.	38	36	39
2	Craggaknock,	37,310	8,832	185	103	98	87	.	.	58	45	82
3	Kilkee,	24,416	7,008	160	96	81	79	3	.	41	55	64
4	Kilmihil,	31,923	6,027	131	52	68	63	.	.	24	28	79
5	Kilrush W.,	20,540	8,481	225	170	125	100	7	7	83	87	55
73. LIMERICK, part of.												
1	Bridgetown,	41,155	6,140	88	61	40	48	.	1	32	29	27
2	Coolacasey,	27,545	4,078	81	61	34	47	.	.	32	29	20
74. SCARRIFF, part of.												
1	Annacarriga,	19,226	3,791	67	39	34	33	.	.	26	13	28
2	Feakle,	34,820	4,546	105	42	53	52	.	2	25	17	63
3	Mountshannon, part of, W.,	15,583	2,912	51	54	29	22	.	1	30	24	-3
75. TULLA.												
1	Kilkishen,	21,196	3,716	81	46	42	39	.	.	23	23	35
2	Quin,	25,464	3,584	48	40	27	21	.	.	20	20	8
3	Tulla, W.,	39,565	5,961	98	89	49	49	2	2	43	46	9
Cork Co.												
76. BANDON.												
1	Bandon, W.,	21,143	9,687	200	215	110	90	6	3	124	91	-15
2	Inishannon,	17,108	2,974	64	57	38	26	2	.	28	29	7
3	Kilbrittain,	16,094	2,754	67	46	42	25	.	.	29	17	21
4	Murragh,	22,402	4,180	95	48	46	49	.	.	24	24	47
5	Templemartin,	24,598	4,107	101	67	56	45	2	1	37	30	34
77. BANTRY.												
1	Bantry, W.,	24,400	6,590	177	147	98	79	2	2	75	72	30
2	Durrus and Kilocrohane,	24,139	4,347	104	41	55	49	.	1	20	21	63
3	Glengarriff,	27,639	3,011	35	40	48	37	.	.	24	16	45
4	Kealkill,	30,677	2,281	53	35	29	24	.	.	20	15	18
78. CASTLETOWN.												
1	Castletown, W.,	39,623	6,841	166	112	91	75	.	.	53	59	54
2	Kilcatherine,	33,822	6,793	145	69	73	72	.	.	30	39	76
79. CLONAKILTY.												
1	Clonakilty, W.,	28,602	9,360	195	197	109	86	3	.	108	89	-2
2	Rosscarbery,	27,354	8,378	170	105	103	67	.	.	50	55	65
3	Timoleague,	24,509	7,911	164	134	83	81	1	1	78	56	30

BIRTHS AND DEATHS Registered in the year 1885—REGISTRARS' DISTRICTS, arranged by COUNTIES and SUPERINTENDENT REGISTRARS' DISTRICTS—continued.

REGISTRARS' DISTRICTS.	AREA in Statute Acres.	Popula- tion in 1881.	TOTAL		BIRTHS.				DEATHS.		Excess of Births over Deaths.	
			BIRTHS.	DEATHS.	Including Illegitimate Births.		Illegitimate Births.		Males.	Females.		
					Males.	Females.	Males.	Females.				
II.—PROVINCE OF MUNSTER.—con.												
80. CORK.												
No. 1	Ballincollig,	17,718	5,114	121	82	59	62	.	1	40	42	39
2	Ballygarvan,	13,928	2,327	55	37	28	27	.	.	22	15	18
3	Blarney,	22,448	3,784	80	50	41	39	.	.	22	23	30
4	Carrigaline, No. 1,	6,090	2,427	48	50	24	24	1	.	28	22	-2
5	" No. 2,	2,763	4,077	87	69	49	38	.	2	35	34	18
6	Carriganvar, No. 1,	19,728	4,288	80	56	40	40	.	1	22	34	24
7	" No. 2,	22,605	2,800	69	49	33	36	.	1	25	24	20
8	Cork, No. 1,	13,816	11,759	262	229	138	124	.	.	121	108	33
9	" No. 2,		12,799	326	260	172	154	.	.	118	142	66
10	" No. 3,		7,328	196	161	113	83	2	.	94	67	35
11	" No. 4,		6,666	121	206	61	60	2	.	94	112	-85
12	" No. 5,		10,485	190	244	103	84	.	.	116	128	-54
13	" No. 6,		13,807	404	277	198	206	.	.	121	156	127
14	" No. 7,		8,110	191	134	110	81	.	.	67	67	57
15	" No. 8, W.,	18,564	516	961	292	224	22	18	432	529	-445	
16	" No. 9,	6,328	143	132	81	62	.	.	73	59	11	
17	Douglas,	10,081	3,215	47	38	26	21	.	.	20	18	9
18	Dripsey,	18,231	3,903	98	70	55	43	.	.	38	32	28
19	Queenstown, No. 1,	7,013	2,149	107	86	50	57	1	1	43	43	21
20	" No. 2,		11,406	244	174	129	115	.	.	89	85	70
21	Whitechurch,	15,311	3,880	71	45	32	39	.	.	21	24	26
81. DUNMANWAY.												
1	Ballineen,	28,192	5,830	134	74	57	77	.	.	41	33	60
2	Coolmountain,	46,842	5,496	121	68	59	62	.	.	36	32	53
3	Dunmanway, W.,	28,883	6,102	143	138	73	70	1	.	76	62	5
82. FERMOY.												
1	Ballyhooly,	32,026	5,141	81	82	36	45	3	2	41	41	-1
2	Ballynoe,	33,150	4,578	89	76	42	47	.	1	29	47	13
3	Fermoy, W.,	19,029	9,616	237	296	126	111	6	2	156	140	-59
4	Kilworth,	31,632	5,637	103	97	60	43	2	1	52	45	6
5	Rathcormack,	32,503	3,912	80	86	38	42	1	.	51	35	-6
83. KANTURK.												
1	Boherboy,	35,152	6,702	161	86	93	68	1	.	59	47	75
2	Kanturk, W.,	47,321	9,194	181	212	104	77	3	3	101	111	-31
3	Milford,	40,053	6,380	115	109	55	60	1	.	54	55	6
4	Newmarket,	62,659	7,758	183	91	86	97	2	1	39	52	92
84. KILMALLOCK, part of.												
1	Charleville, part of,	19,384	4,558	91	81	45	46	.	1	30	51	10
85. KINSALE.												
1	Ballyfeard,	19,455	3,431	54	65	30	24	1	.	36	29	-11
2	Ballymartle,	19,112	2,508	61	38	33	28	.	.	20	18	23
3	Carrigaline,	15,078	3,756	79	96	37	42	.	.	48	48	-17
4	Courceys,	13,495	2,988	65	34	33	27	.	.	15	19	31
5	Kinsale, W.,	12,511	9,297	217	191	97	120	2	4	99	92	26
86. MACROOM.												
1	Cannaway,	26,643	4,403	72	77	30	42	.	.	42	35	-5
2	Clonmoyle,	35,354	5,747	136	83	76	60	.	2	40	43	53
3	Inchigeelagh,	43,941	5,666	80	60	37	43	.	1	32	28	20
4	Macroom, W.,	39,416	9,011	138	203	98	90	.	1	102	101	-15
5	Slieveragh,	33,754	4,625	125	74	64	61	.	.	50	24	51

BIRTHS AND DEATHS Registered in the Year 1885—REGISTRARS' DISTRICTS, arranged by COUNTIES and SUPERINTENDENT REGISTRARS' DISTRICTS—continued.

REGISTRARS' DISTRICTS.	AREA in Statute Acres.	Popu- lation in 1881.	TOTAL		BIRTHS.				DEATHS.		Excess of Births over Deaths.	
			BIRTHS.	DEATHS.	Including Illegitimate Births		Illegitimate Births.		Males.	Females.		
					Males.	Females.	Males.	Females.				
II.—PROVINCE OF MUNSTER.—con.												
87. MALLOW.												
1	Ballyclogh,	16,904	2,321	73	81	38	35	1	.	38	43	—8
2	Buttevant,	28,981	5,346	123	97	62	61	1	1	49	48	26
3	Doneraile,	29,783	4,817	93	112	50	43	2	.	48	64	—19
4	Kilshannig,	37,650	5,246	114	58	62	52	.	.	30	28	56
5	Mallow, W.,	12,780	6,845	142	169	78	64	2	2	91	78	—27
6	Rahan,	23,467	3,142	67	43	33	34	.	.	24	19	24
88. MIDDLETON.												
1	Aghada,	19,046	6,747	130	70	69	61	.	.	30	40	60
2	Castlemartyr,	20,583	3,707	69	70	38	31	1	.	36	34	—1
3	Cloyne,	16,027	5,683	98	59	49	49	1	.	30	29	39
4	Middleton, No. 1, W.,	9,976	5,619	123	162	66	57	4	2	84	78	—39
5	" 2,	17,473	3,086	63	55	30	33	.	.	27	28	8
6	Walshstownmore, East,	26,161	2,991	65	25	39	26	2	.	12	13	40
89. MILLSTREET.												
1	Cullen,	28,393	5,848	91	67	47	44	1	2	32	35	24
2	Millstreet, W.,	46,513	7,963	158	133	85	73	2	1	70	63	25
90. MITCHELSTOWN, part of.												
1	Kildorrery,	24,532	5,148	91	90	40	51	1	1	46	44	1
2	Mitchelstown, part of, W.,	23,873	6,592	141	144	76	65	5	2	70	74	—3
91. SKIBBEREEN.												
1	Dromdaleague,	45,125	7,453	203	71	102	101	1	1	39	32	132
2	Skibbereen, W.,	23,627	8,672	186	211	96	90	1	3	103	108	—25
3	Tullagh,	20,979	6,834	127	35	67	60	.	.	22	13	92
4	Unionhall,	27,293	9,321	160	106	74	86	2	1	45	61	54
92. SKULL.												
1	Goleen,	22,888	4,988	96	58	55	41	.	.	31	27	38
2	Skull, W.,	34,281	7,381	160	80	81	79	2	.	39	41	80
93. YOUGHAL, part of.												
1	Killeagh,	18,795	4,401	99	52	45	54	.	.	30	22	47
2	Templemichael, part of,	13,013	1,420	27	23	14	13	.	.	9	14	4
3	Youghal, W.,	4,831	7,270	137	164	74	63	4	1	83	81	—27
Kerry Co.												
94. CAHERSIVEEN.												
1	Caher, W.,	46,741	7,176	177	80	90	87	1	.	41	39	97
2	Darrynane,	24,733	3,985	67	46	40	27	.	.	27	19	21
3	Emlagh,	65,160	7,297	159	75	81	78	.	2	37	38	84
4	Glanbehy,	50,460	4,433	126	58	64	62	1	.	29	29	68
5	Valencia,	10,451	3,299	78	47	37	41	.	.	25	22	31
95. DINGLE.												
1	Anascaul,	28,251	3,701	118	36	71	47	.	.	16	20	82
2	Castlegregory,	41,050	5,264	164	99	81	83	1	.	48	51	65
3	Dingle, W.,	23,034	5,566	145	108	76	69	2	1	50	58	37
4	Ventry,	32,944	5,611	144	77	71	73	.	.	40	37	67
96. GLIN, part of.												
1	Tarbert, No. 1, part of,	14,038	4,976	108	72	52	56	.	.	39	33	36

BIRTHS AND DEATHS Registered in the Year 1885—REGISTRARS' DISTRICTS, arranged by
COUNTIES and SUPERINTENDENT REGISTRARS' DISTRICTS—continued.

REGISTRARS' DISTRICTS.	AREA of Statute Acres.	Popu- lation in 1881.	TOTAL		BIRTHS.				DEATHS.		Excess of Births over Deaths.	
			BIRTHS.	DEATHS.	Including Illegitimate Births.		Illegitimate Births.		Males.	Females.		
					Males.	Females.	Males.	Females.				
II.—PROVINCE OF MUNSTER—con.												
97. KENMARE.												
1	Kenmare, W.,	31,688	5,004	102	81	46	56	1	2	43	38	21
2	Kilgarvan,	52,381	3,735	98	54	49	49	.	.	28	26	44
3	Sneem,	58,356	6,101	118	64	64	54	1	.	32	32	54
4	Tuosist,	55,727	3,950	88	50	40	48	.	.	30	20	38
98. KILLARNEY.												
1	Coom,	77,216	9,280	232	101	117	115	.	2	47	54	131
2	Killarney, No. 1, W., . .	7,801	6,020	118	212	56	62	4	3	106	106	-94
3	" No. 2,	48,620	5,968	118	81	60	58	.	.	47	34	37
4	Killorglin,	53,836	10,076	314	149	163	151	2	2	84	65	165
5	Milltown,	25,071	6,277	141	100	71	70	.	2	46	54	41
6	Molahiffe,	38,743	7,337	147	76	83	64	1	1	39	37	71
99. LISTOWEL.												
1	Ballyduff,	29,235	7,967	168	112	87	81	2	1	48	64	56
2	Ballyhorgan,	42,247	7,016	145	53	68	77	1	1	22	31	92
3	Ballylongford,	36,474	8,102	157	106	73	84	1	1	44	62	51
4	Listowel, W.,	43,252	12,320	312	258	167	145	11	5	139	119	54
100. TRALEE.												
1	Ardfert,	38,753	9,473	159	90	87	72	.	.	41	49	69
2	Brosna, No. 1,	31,025	5,012	119	50	61	58	.	1	21	29	69
3	" 2,	29,397	3,258	78	46	40	38	.	.	19	27	32
4	Castleisland,	36,325	6,606	160	79	74	86	.	2	47	32	81
5	Castlemaine,	18,199	2,887	84	33	44	40	.	1	14	19	51
6	Kilgobban,	10,416	1,061	28	8	12	16	.	.	4	4	20
7	Tralee, No. 1, W.,	34,183	11,505	196	292	95	101	6	2	136	156	-96
8	" 2,	23,549	10,776	274	170	124	150	1	2	86	84	104
Limerick Co.												
101. CROOM.												
1	Adare,	25,251	4,061	75	67	35	40	.	.	31	36	8
2	Castletown,	28,162	5,279	98	91	57	41	.	.	47	44	7
3	Croom, W.,	29,911	6,029	112	105	60	52	5	5	60	45	7
102. GLIN, part of.												
1	Shanagolden,	21,956	4,939	105	115	54	51	1	.	65	50	-10
2	Tarbert, No. 1, part of, . .	2,096	339	9	3	6	3	.	.	1	2	6
3	" No. 2, W.,	22,576	4,908	118	119	59	59	2	2	63	56	-1
103. KILMALLOCK, part of.												
1	Bruff,	20,721	5,387	116	93	52	64	.	2	45	48	23
2	Bruree,	23,029	3,541	58	59	33	25	.	.	32	27	-1
3	Charleville, part of,	6,024	1,014	17	9	11	6	.	.	6	3	8
4	Hospital,	18,926	5,034	123	91	66	57	.	.	34	57	32
5	Kilfinnane,	37,490	7,899	174	115	73	101	.	3	59	56	59
6	Kilmallock, W.,	19,675	5,177	120	200	66	54	8	7	110	90	-80
104. LIMERICK, part of.												
1	Annacotty,	22,273	5,963	102	77	56	46	.	.	40	37	25
2	Caherconlish,	27,548	5,064	91	60	48	43	.	1	37	23	31
3	City of Limerick, No. 1, . . .		9,207	180	107	103	77	.	.	57	50	73
4	" No. 2, W.,	8,509	7,303	212	542	89	123	14	14	258	284	-330
5	" No. 3,		9,691	231	183	114	117	.	1	90	93	48
6	" No. 4,		17,334	513	271	274	239	.	1	123	148	242
7	Clarina,		22,880	4,713	105	66	50	55	.	3	30	36
8	Moroe,	28,047	5,558	129	89	66	63	2	.	44	45	40

BIRTHS AND DEATHS Registered in the Year 1885—REGISTRARS' DISTRICTS, arranged by COUNTIES and SUPERINTENDENT REGISTRARS' DISTRICTS—continued.

No.	REGISTRARS' DISTRICTS.	Area in Statute Acres.	Popu-lation in 1881.	TOTAL.		BIRTHS.				DEATHS.		Excess of Births over Deaths.
				BIRTHS.	DEATHS.	Including Illegitimate Births.		Illegitimate Births.		Males.	Females.	
						Males.	Females.	Males.	Females.			
II.—PROVINCE OF MUNSTER.—continued.												
105. MITCHELSTOWN, part of.												
1	Galbally,	25,593	5,415	96	76	56	40	.	1	39	37	20
2	Mitchelstown, part of,	12,958	1,609	38	26	20	18	.	.	12	14	12
106. NEWCASTLE.												
1	Abbeylea,	37,718	9,108	229	112	118	111	2	2	56	56	117
2	Ardagh,	30,173	5,303	122	87	54	68	1	1	41	46	35
3	Broadford,	37,156	6,194	104	92	62	42	2	.	48	44	12
4	Feenagh,	20,913	3,946	78	46	39	39	.	1	20	26	32
5	Newcastle, W.	17,896	5,682	122	168	66	56	8	5	90	78	-46
107. RATHKEALE.												
1	Askeaton,	22,183	3,942	84	72	41	43	1	.	38	34	12
2	Pallaskenry,	19,945	3,999	78	54	43	35	.	.	26	28	24
3	Rathkeale, No. 1, W.	14,436	4,628	109	98	53	56	2	2	47	51	11
4	„ No. 2,	23,368	3,555	61	48	23	38	.	.	27	21	13
108. TIPPERRARY, part of.												
1	Cappagh, part of,	13,878	3,367	62	43	33	29	.	1	30	13	19
2	Grean, do.,	21,781	5,444	101	80	50	51	1	2	47	33	21
Tipperary Co.												
109. BORRISOKANE.												
1	Borrisokane, W.	25,143	3,849	59	55	31	28	1	1	25	30	4
2	Cloughjordan,	26,962	3,351	54	47	26	28	.	1	23	24	7
3	Terryglass,	29,745	3,353	67	31	36	31	.	.	20	11	36
110. CALLAN, part of.												
1	Ballingarry,	20,379	4,146	83	64	42	41	2	1	38	26	19
2	Mullinahone,	21,484	3,570	52	44	34	18	1	.	22	22	8
111. CARRICK-ON-SUIR, part of.												
1	Carrick-on-Suir, part of, W.	16,130	7,914	173	202	101	72	9	8	95	107	-29
2	Garrangibbon,	9,061	1,185	23	20	14	9	.	.	6	14	3
112. CASHEL.												
1	Cashel, W.	32,520	7,726	159	206	87	72	10	6	97	109	-47
2	Fethard,	29,670	4,955	101	90	42	59	1	2	40	50	11
3	Killenaule,	28,512	4,424	77	54	38	39	2	.	20	34	23
4	Kilpatrick,	31,481	5,093	125	90	76	49	4	.	49	41	35
5	Tullamain,	33,954	4,024	74	44	41	33	2	.	25	19	30
113. CLOGHEEN.												
1	Ardfinnan,	41,555	5,899	123	79	54	69	.	.	46	33	44
2	Caher,	33,699	7,095	168	78	92	76	.	.	42	36	90
3	Clogheen, W.	42,168	7,188	136	150	69	67	.	7	79	71	-14
114. CLONMEL, part of.												
1	Clonmel, W.	6,369	11,566	302	266	165	137	3	8	127	139	36
2	Kilsheelan, part of,	17,432	2,333	59	28	38	31	1	1	11	17	31
3	Kiltinan,	11,139	1,189	30	20	11	19	.	.	12	8	10
4	Marfield,	11,995	2,075	42	25	21	21	.	.	16	9	17
115. NENAGH.												
1	Nenagh, W.	35,509	9,920	203	214	112	91	1	2	110	104	-11
2	Newport,	44,900	6,654	118	93	66	52	.	.	44	49	25
3	Portroe,	30,435	5,273	105	70	62	43	1	.	36	34	35
4	Silvermines,	30,740	3,772	64	43	35	29	1	.	27	16	21
5	Toomyvara,	41,504	5,371	96	60	46	50	.	.	19	41	36
116. PARSONSTOWN, part of.												
1	Riverstown,	27,428	2,558	49	33	25	24	.	.	17	16	16

**BIRTHS AND DEATHS Registered in the Year 1885—REGISTRARS' DISTRICTS, arranged by
COUNTIES and SUPERINTENDENT REGISTRARS' DISTRICTS—continued.**

REGISTRARS' DISTRICTS.	Area in Statute Acres.	Popula- tion in 1881.	TOTAL		BIRTHS.				DEATHS.		Excess of Births over Deaths.	
			BIRTHS.	DEATHS.	Including Illegitimate Births.		Illegitimate Births.		Males.	Females.		
					Males.	Females.	Males.	Females.				
II.—PROVINCE OF MUNSTER.—continued.												
117. ROSCREA, part of.												
1	Bourney,	35,751	4,246	68	59	39	29	.	.	30	29	9
2	Roscrea, No. 1, part of, W.	21,789	5,963	134	109	67	67	.	.	64	45	25
118. THURLES.												
1	Borrisoleigh,	32,064	6,090	125	75	66	59	1	1	34	41	50
2	Holycross,	19,579	3,483	90	62	45	45	.	1	34	28	28
3	Littleton,	31,958	3,949	57	58	25	32	1	.	38	20	—r
4	Moyne,	25,729	3,846	72	35	43	29	.	.	17	18	37
5	Templemore,	12,722	4,177	109	83	55	54	5	1	48	35	26
6	Thurles, W.	20,490	7,322	195	173	104	91	13	4	39	84	22
119. TIPPERARY, part of.												
1	Bansha,	41,772	5,506	111	63	58	53	1	.	36	27	48
2	Cappagh, part of,	28,065	4,482	82	51	48	34	.	.	29	22	31
3	Emly,	24,663	6,045	138	79	65	73	.	.	48	31	59
4	Golden,	22,679	3,428	60	60	30	30	.	1	22	28	.
5	Grean, part of,	4,541	1,024	15	11	8	7	.	.	6	5	4
6	Tipperary, W.	22,609	11,739	297	359	150	147	6	11	198	161	—62
120. URLINGFORD, part of.												
1	Kilcooly,	18,256	3,055	64	66	36	28	.	.	32	34	—2
2	Urlingford, part of,	6,388	774	11	11	6	5	.	.	9	2	.
Waterford Co.												
121. CARRICK-ON-SUIR, part of.												
1	Carrick-on-Suir, part of,	7,114	2,272	49	41	28	21	1	1	25	16	8
2	Portlaw,	11,198	2,921	65	65	32	33	4	1	28	37	.
3	Rathgormuck,	37,007	3,395	59	39	28	31	1	1	14	25	20
122. CLONMEL, part of.												
1	Ballymacarbry,	15,967	2,214	41	27	17	24	.	1	11	16	14
2	Kilsheelan, part of,	12,191	905	13	17	7	6	1	.	8	9	—4
3	St. Mary's,	12,615	2,727	65	29	31	34	2	.	15	14	36
123. DUNGARVAN.												
1	Dungarvan, W.	23,441	9,632	221	245	99	122	9	15	127	118	—24
2	Ringville,	22,477	3,369	34	53	41	43	1	1	24	29	31
3	Seskinan,	30,493	3,257	65	37	29	36	1	2	20	17	28
4	Whitechurch,	17,633	3,732	83	68	46	37	1	3	23	45	15
124. KILMACTHOMAS.												
1	Bunnahon,	23,639	4,764	90	73	47	43	3	1	30	43	17
2	Kilmacthomas, W.	40,839	6,034	116	113	68	48	4	4	54	59	3
125. LISMORE.												
1	Ballyduff,	23,714	3,472	85	64	45	40	.	1	31	33	21
2	Cappoquin,	26,210	5,072	98	65	55	43	3	.	39	26	33
3	Lismore, W.	26,022	5,142	109	96	48	61	.	.	51	45	13
4	Tallow,	16,102	3,568	55	60	23	32	.	.	24	36	—5
126. WATERFORD, part of.												
1	Kilmeadan,	19,210	3,101	54	43	32	22	.	1	20	23	11
2	Tramore,	13,135	4,266	80	91	43	37	.	3	49	42	—11
3	Waterford, No. 1, W.	12,224	18,032	419	542	221	198	27	18	274	268	—123
4	„ No. 2,	4,985	12,410	362	224	171	191	.	2	97	127	138
5	Woodstown,	20,097	5,363	119	84	54	65	2	.	40	44	35
127. YOUGHAL, part of.												
1	Ardmore,	13,275	2,808	47	43	31	16	3	1	22	21	4
2	Clashmore,	12,494	3,179	50	40	29	21	.	.	20	20	10
3	Templemichael, part of,	8,216	933	16	12	10	6	.	.	3	9	4

BIRTHS AND DEATHS Registered in the Year 1885—REGISTRARS' DISTRICTS, arranged by COUNTIES and SUPERINTENDENT REGISTRARS' DISTRICTS—continued.

No.	REGISTRARS' DISTRICTS.	AREA in Statute Acres.	Popu- lation in 1881.	TOTAL		BIRTHS.				DEATHS.		Excess of Births over Deaths.
				BIRTHS.	DEATHS.	Including Illegitimate Births.		Illegitimate Births.		Males.	Females.	
						Males.	Females.	Males.	Females.			
III.—PROVINCE OF ULSTER.												
Antrim Co.												
128. ANTRIM.												
1	Antrim, W.,	14,579	4,881	136	123	61	75	7	7	66	57	13
2	Connor,	21,610	4,738	104	71	48	56	2	2	38	33	33
3	Crumlin,	23,848	4,271	89	69	40	49		1	42	27	20
4	Doagh,	15,292	7,010	227	110	115	112	10	5	54	56	117
5	Randalstown,	20,625	6,772	140	136	80	60	4	2	61	75	4
6	Templepatrick,	21,173	5,062	137	91	73	64	1	2	40	51	46
129. BALLYCASTLE.												
1	Ballycastle, W.,	45,206	7,098	127	129	58	69	2	7	57	72	---2
2	Croagh,	22,665	5,616	107	97	51	56	5	3	51	46	10
3	Cushendall,	34,326	4,021	72	51	40	32	1	3	26	25	21
130. BALLYMENA.												
1	Ahoghill,	14,360	8,939	212	104	110	102	21	8	52	52	108
2	Ballymena, W.	8,282	13,112	365	315	183	182	18	17	157	158	50
3	Broughshane,	30,066	6,694	176	83	90	86	7	7	44	39	93
4	Clogh,	26,925	7,318	159	85	84	75	3	7	44	41	74
5	Galgorm,	15,898	9,549	239	125	127	112	16	12	59	66	114
6	Glenwhirry,	32,711	6,064	146	85	77	69	4	5	34	51	61
7	Portglenone,	17,205	8,689	190	124	93	97	7	4	59	65	66
8	Tocme,	15,715	7,429	142	79	65	77	8	8	41	38	63
131. BALLYMONEY, part of.												
1	Ballymoney, W.	21,031	8,967	214	149	115	99	19	7	74	75	65
2	Castlequarter,	35,831	5,858	105	67	52	53	1	2	39	28	38
3	Dervoock,	20,719	4,984	111	70	57	54	9	7	38	32	41
4	Dirraw,	26,972	8,392	152	104	83	69	3	4	48	56	48
132. BELFAST, part of.												
1	Belfast, No. 1,	410	19,306	450	401	222	228	10	9	189	212	49
2	" No. 2,	815	28,107	1,214	992	620	594	5	6	490	502	222
3	" No. 3,	680	36,781	1,308	1,009	665	643	14	17	456	553	299
4	" No. 4, W.	876	28,630	1,055	1,452	539	516	88	79	653	799	---397
5	" No. 5,	175	19,380	610	537	323	287	8	7	258	279	73
6	" No. 6,	1,472	41,441	1,040	785	535	505	5	6	348	437	255
7	" No. 7,	4,311	6,228	145	113	87	58	3	2	52	61	32
8	" No. 8,	7,657	3,812	93	62	45	48	2	1	28	34	31
9	" No. 9,	9,811	5,408	155	113	91	64	7	5	52	61	42
10	" No. 10,	5,132	13,353	441	354	231	210	1	3	171	183	87
133. COLERAINE, part of.												
1	Bushmills,	12,690	4,026	95	62	51	44	3	7	28	34	33
2	Portrush, part of,	3,889	2,230	73.	37	26	47	2	3	18	19	36.
134. LARNE.												
1	Ballycarry,	14,215	4,405	111	73	60	51	6	4	37	36	38
2	Ballynure,	20,307	4,834	149	91	74	75	5	7	38	53	58
3	Carrickfergus,	16,702	10,009	273	169	151	122	4	8	81	88	104
4	Glenarm,	30,836	5,395	147	74	89	58	10	7	39	35	73
5	Larne, W.,	30,366	10,359	291	199	172	119	18	5	96	103	92
6	Waterfoot,	5,375	754	18	17	11	7			10	7	1
135. LISBURN, part of.												
1	Dunmurry, part of,	9,674	6,328	209	155	119	90	1	2	74	81	54
2	Glenavy,	19,173	4,690	94	85	47	47	7	4	37	48	9
3	Knocknadona,	16,525	5,096	125	90	74	51	5	3	44	46	35
4	Lisburn, part of, W.	2,828	10,159	293	248	155	138	12	14	117	131	45
136. LURGAN, part of.												
1	Aghalee,	12,318	4,648	114	71	71	73	5	3	38	33	43

BIRTHS AND DEATHS Registered in the Year 1885—REGISTRARS' DISTRICTS, arranged by
COUNTIES and SUPERINTENDENT REGISTRARS' DISTRICTS—*continued.*

REGISTRARS' DISTRICTS.	AREA in Statute Acres.	Popu- lation in 1881.	TOTAL		BIRTHS.				DEATHS.		Excess of Births over Deaths.	
			BIRTHS.	DEATHS.	Including Illegitimate Births.		Illegitimate Births.		Males.	Females.		
					Males.	Females.	Males.	Females.				
III.—PROVINCE OF ULSTER—con.												
Armagh Co.												
137. ARMAGH, part of.												
1	Armagh, W.,	13,764	14,538	326	331	166	160	6	11	152	179	—5
2	Blackwatertown,	16,816	5,337	89	102	50	39	3	5	49	53	—13
3	Keady,	35,932	13,343	270	211	133	187	3	3	108	103	59
4	Loughgall,	18,057	7,797	162	116	88	74	6	4	62	54	46
5	Markethill,	25,361	8,822	170	132	75	95	5	4	61	71	38
6	Rich Hill,	16,888	6,773	141	118	70	71	4	4	66	52	23
7	Tynan,	19,760	5,398	119	87	63	56	.	1	50	37	32
138. BANBRIDGE, part of,												
1	Tanderagee,	18,012	8,293	156	150	80	76	4	2	73	77	6
139. CASTLEBLAYNEY, part of.												
1	Grossmaglen, part of,	13,768	5,964	129	90	64	65	1	1	48	42	39
2	Newtownhamilton, do.,	16,777	5,969	134	82	68	66	1	4	47	35	52
140. DUNDALK, part of.												
1	Barronstown, part of,	5,225	1,906	31	31	20	11	.	.	14	17	.
141. LURGAN, part of.												
1	Lurgan, No. 1, part of, W.,	6,690	13,505	445	354	229	216	27	21	162	192	91
2	„ No. 2,	7,777	4,386	130	69	66	64	2	2	38	31	61
3	Portadown,	11,721	16,037	418	253	201	217	11	8	113	140	165
4	Tartaraghan,	14,145	9,120	193	122	98	95	8	8	56	66	71
142. NEWRY, part of.												
1	Forkill,	11,479	4,431	82	88	40	42	1	1	39	49	—6
2	Meigh,	13,852	5,946	109	88	56	53	.	.	36	52	21
3	Mountnorris,	17,868	5,109	84	93	48	36	.	.	48	45	—9
4	Mullaghglass,	16,111	9,460	211	183	108	103	1	5	81	102	28
5	Newry, No. 1, part of, W.,	5,513	8,662	211	214	109	102	8	5	99	115	—3
6	Pointzpass,	7,525	2,381	37	46	14	23	1	.	27	19	—9
Cavan Co.												
143. BAILIEBOROUGH.												
1	Bailieborough, W.,	31,514	9,258	204	182	99	105	5	5	66	86	52
2	Crossbane,	5,213	1,609	31	17	16	15	.	.	9	8	14
3	Kingscourt,	13,107	3,890	65	51	34	31	1	.	28	23	14
4	Shercock,	11,275	3,619	70	59	33	37	.	.	31	28	11
5	Termon,	4,802	1,500	29	16	14	15	1	1	11	5	13
144. BAWNBOY, part of.												
1	Ballyconnell, W.,	30,694	6,186	111	91	45	66	1	1	51	40	20
2	Newtowngore, part of,	2,313	549	9	6	6	3	.	.	3	3	3
3	Swanlinbar,	28,901	5,410	81	44	33	48	.	.	19	25	37
145. CAVAN.												
1	Arvagh,	17,073	5,606	114	87	66	48	.	.	41	46	27
2	Ballyhaise,	19,789	5,446	74	46	41	33	.	.	24	22	28
3	Bellananagh,	16,682	5,421	103	73	57	46	.	.	38	35	30
4	Beltarbet,	21,609	6,065	114	82	58	56	.	.	39	43	32
5	Cavan, W.,	26,389	9,172	189	154	93	96	4	7	83	71	35
6	Killeshandra,	17,027	4,197	93	51	48	45	1	.	29	22	42
7	Kilnaleck,	21,246	6,763	114	75	67	47	.	.	35	40	39
8	Stradone,	21,244	6,119	134	87	72	62	.	.	31	26	77

BIRTHS AND DEATHS Registered in the Year 1885—REGISTRARS' DISTRICTS, arranged by COUNTIES and SUPERINTENDENT REGISTRARS' DISTRICTS—continued.

REGISTRARS' DISTRICTS.	AREA in Statute Acres.	Popu- lation in 1881.	TOTAL		BIRTHS.				DEATHS.		Excess of Births over Deaths.	
			BIRTHS.	DEATHS.	Including Illegitimate Births.		Illegitimate Births.		Males.	Females.		
					Males.	Females.	Males.	Females.				
III.—PROVINCE OF ULSTER—con.												
146. COOTEHILL, part of.												
1	Cootehill, part of, W.	21,222	7,654	141	114	79	62	5	1	62	52	27
2	Drum, part of,	21,513	5,860	105	71	47	58	.	2	35	36	34
3	Tullyvin,	26,648	7,500	155	88	81	74	1	.	51	37	67
147. ENNISKILLEN, part of.												
1	Holywell, part of,	40,507	6,950	161	76	93	68	.	.	42	34	85
148. GRANARD, part of.												
1	Finnea, part of,	12,720	3,878	91	58	55	36	.	.	25	33	33
2	Scrabby, do.,	7,561	2,480	55	32	29	26	.	.	17	15	23
149. KELLS, part of.												
1	Moynalty, part of,	6,040	1,504	23	14	9	14	.	.	9	5	9
150. OLDCASTLE, part of.												
1	Ballyjamesduff,	19,484	6,335	137	63	62	75	.	2	32	31	74
2	Virginia,	22,438	6,505	147	92	86	61	2	.	51	41	55
Donegal Co.												
151. BALLYSHANNON, part of.												
1	Ballintra,	16,067	2,681	45	46	25	20	.	.	21	25	—1
2	Ballyshannon, W.,	25,440	8,770	168	127	84	84	2	2	65	62	41
152. DONEGAL.												
1	Donegal, W.,	43,421	6,674	123	100	63	60	1	2	50	50	23
2	Dunkineely,	17,561	4,590	84	53	44	40	2	.	17	36	31
3	Laghy,	29,492	4,840	69	60	26	43	.	1	31	29	9
4	Mountcharles,	33,930	6,906	83	57	49	34	.	.	22	35	26
5	Pettigo,	35,999	2,303	71	37	34	37	1	2	18	19	34
153. DUNFANAGHY.												
1	Crossroads,	51,363	6,344	169	93	86	83	2	1	41	52	76
2	Dunfanaghy, W.,	32,215	5,193	106	66	46	60	2	1	31	35	40
3	Grweedore,	41,315	4,852	128	43	60	68	1	.	15	28	85
4	Tory Island,	785	332	9	6	6	3	.	.	4	2	3
154. GLENTIES.												
1	Ardara,	44,734	5,877	102	53	56	46	.	.	21	32	49
2	Carrick,	45,589	6,163	134	103	73	61	.	.	43	60	31
3	Doocharry,	49,391	4,438	90	52	54	36	.	.	24	28	38
4	Dunglow,	51,944	11,527	261	129	136	125	1	4	66	63	132
5	Glenties, W.,	43,238	4,746	72	83	37	35	1	2	41	42	—11
6	Killybegs,	22,533	4,800	77	35	43	34	.	.	15	20	42
155. INISHOWEN.												
1	Buncrana,	35,613	6,148	155	89	83	72	2	1	48	41	66
2	Carndonagh, W.,	35,338	5,896	105	125	56	49	1	.	55	70	—20
3	Clonmany,	23,381	5,037	96	73	55	41	.	.	39	34	23
4	Malin,	26,399	7,020	118	91	54	64	.	.	44	47	27
5	Moiville,	38,681	9,303	205	122	110	95	2	.	65	57	83
156. LETTERKENNY.												
1	Church Hill,	60,138	5,488	99	55	44	55	.	1	28	27	44
2	Letterkenny, W.,	22,490	6,463	130	163	79	51	3	5	79	84	—33
3	Manorcunningham,	18,619	3,620	66	54	36	30	.	1	24	30	12

BIRTHS AND DEATHS, Registered in the Year 1885—REGISTRARS' DISTRICTS, arranged by
COUNTIES and SUPERINTENDENT REGISTRARS' DISTRICTS—continued.

No.	REGISTRARS' DISTRICTS.	AREA in Statute Acres.	Popu- lation in 1881.	TOTAL		BIRTHS.				DEATHS.		Excess of Births over Deaths.
				BIRTHS.	DEATHS.	Including Illegitimate Births.		Illegitimate Births.		Males.	Females.	
						Males.	Females.	Males.	Females.			
III.—PROVINCE OF ULSTER—con.												
157. LONDONBERRY, part of.												
1	Burt,	20,271	3,699	63	38	33	30	.	.	24	14	25
2	Kilderry, part of,	20,538	3,378	92	38	46	46	2	1	16	22	54
3	Killea,	18,145	4,134	103	58	55	48	3	4	30	28	45
158. MILLFORD.												
1	Fanad,	26,817	6,024	120	79	53	67	1	1	32	47	41
2	Kilmacrean and Millford, W.,	28,658	4,850	124	88	66	58	5	1	48	40	36
3	Rathmelton,	19,553	5,382	121	69	62	59	2	2	34	35	52
4	Rathmullan,	11,838	2,768	75	34	38	37	.	.	14	20	41
5	Rosguill,	24,468	4,897	103	48	51	52	.	1	24	24	55
159. STRADANE, part of.												
1	Castlefinn,	28,532	6,896	112	71	62	50	2	.	38	33	41
2	Raphoe,	24,571	6,047	145	76	75	70	2	3	38	38	69
160. STRANORLAR.												
1	Cloghan,	53,964	5,776	104	66	53	51	.	1	35	31	38
2	Killygordon,	36,760	5,071	109	78	57	52	1	3	41	37	31
3	Stranorlar, W.,	30,428	6,602	152	105	66	86	2	2	46	59	47
Down Co.												
161. BANBRIDGE, part of.												
1	Ballyward,	24,729	8,770	153	136	70	83	5	7	66	70	17
2	Banbridge, W.,	24,693	17,923	408	386	203	205	7	8	163	223	22
3	Crossgar,	16,269	4,227	82	62	43	39	.	2	31	31	20
4	Dromore,	15,002	3,620	240	158	113	127	3	7	66	92	32
5	Loughbrickland,	26,445	3,029	163	125	97	66	1	4	55	70	38
162. BELFAST, part of.												
1	Castlereagh, No. 1,	1,669	24,242	1,143	699	582	561	8	18	333	366	444
2	" " 2,	6,339	5,595	151	69	86	65	1	2	33	36	32
3	" " 3,	9,025	6,400	202	97	94	108	1	6	43	54	105
163. DOWNPATRICK.												
1	Ballynahinch,	28,208	9,036	218	170	111	107	3	3	82	88	48
2	Clough,	23,874	7,646	149	111	81	68	2	2	47	64	38
3	Downpatrick, W.,	18,727	7,876	153	210	74	79	9	5	112	98	—57
4	Killough,	17,345	4,928	84	73	32	52	1	3	33	40	11
5	Killyleagh,	25,671	9,917	208	157	102	106	11	4	65	92	51
6	Portaferry,	16,041	5,592	132	96	68	64	5	7	49	47	36
7	Strangford,	17,575	4,144	85	67	43	42	.	3	38	29	18
164. KILKEEL.												
1	Bryansford,	21,422	4,984	114	91	57	57	2	1	53	38	23
2	Kilkeel, No. 1,	28,502	6,036	162	70	94	68	7	.	32	38	92
3	" No. 2, W.,	19,376	5,655	124	87	73	51	.	.	43	44	37
4	Rosstrevor,	12,534	3,202	84	49	41	43	.	1	16	33	35
165. LISBURN, part of.												
1	Annahilt,	17,647	5,460	120	87	55	65	1	3	50	37	33
2	Ballyleson,	12,085	4,303	79	92	39	40	4	4	46	46	—13
3	Dunmurry, part of,	2,641	2,295	44	37	20	24	.	.	20	17	7
4	Hillsborough,	18,777	8,134	200	153	110	90	6	6	71	82	47
5	Lisburn, part of,	7,950	5,380	143	96	69	74	2	6	38	58	47
6	Saintfield,	12,571	3,773	88	73	38	50	3	4	41	32	15

BIRTHS AND DEATHS Registered in the Year 1885—REGISTRARS' DISTRICTS, arranged by COUNTIES and SUPERINTENDENT REGISTRARS' DISTRICTS—continued.

No.	REGISTRARS' DISTRICTS.	AREA in Statute Acres.	Popula- tion in 1881.	TOTAL		BIRTHS.				DEATHS.		Excess of Births over Deaths.
				BIRTHS.	DEATHS.	Including Illegitimate Births.		Illegitimate Births.		Males.	Females.	
						Males.	Females.	Males.	Females.			
III.—PROVINCE OF ULSTER—con.												
166. LURGAN, part of.												
1	Lurgan, No. 1, part of.	1,541	771	21	18	11	10	.	.	9	9	3
2	Moirra,	13,899	6,195	140	80	78	62	7	3	42	38	60
3	Waringstown,	11,852	8,320	216	133	107	109	5	8	68	65	83
167. NEWRY, part of.												
1	Donaghmore,	13,526	3,698	83	69	42	41	4	4	30	39	14
2	Newry, No. 1, part of,	2,403	1,175	44	22	25	19	.	.	13	9	22
3	" " 2,	8,641	11,969	290	209	150	140	1	4	104	105	81
4	Rathfriland,	27,835	9,025	165	154	83	82	4	1	75	79	11
5	Warrenpoint,	13,222	5,866	129	103	72	57	1	.	52	51	26
168. NEWTOWNARDS.												
1	Bangor,	17,017	7,087	185	138	99	86	8	.	60	78	47
2	Comber,	16,650	6,280	125	121	62	63	3	3	59	62	4
3	Donaghadee,	9,593	5,334	149	98	75	74	8	3	41	57	51
4	Greyabbey,	18,674	7,127	182	114	83	99	10	8	52	62	68
5	Kilmood,	14,606	4,367	120	90	62	58	3	4	41	49	30
6	Newtownards, W.,	17,350	12,726	360	296	186	174	16	6	134	162	64
Fermanagh Co.												
169. BALLYSHANNON, part of.												
1	Belleek,	31,679	5,652	101	68	64	37	.	.	39	29	33
2	Church Hill,	26,708	2,399	42	23	17	25	.	.	9	14	19
170. CLONES, part of.												
1	Newtown Butler, part of,	21,731	5,202	68	49	35	33	.	1	19	30	19
2	Rosslea, do.,	23,972	5,191	101	73	58	43	.	.	37	36	28
171. ENNISKILLEN, part of.												
1	Ely,	40,258	5,402	84	72	45	39	1	1	37	35	12
2	Enniskillen, W.,	30,628	11,698	270	220	129	141	6	7	117	103	50
3	Florencecourt,	41,563	6,790	109	87	61	48	.	.	44	43	22
4	Holywell, part of,	9,090	1,196	22	11	11	11	.	1	6	5	11
5	Lisbellaw,	10,622	2,216	46	22	20	26	1	2	12	10	24
6	Tempo, part of,	24,955	5,247	99	62	58	41	3	1	27	35	37
172. IRVINESTOWN, part of.												
1	Clonolly,	7,943	1,561	28	16	8	20	.	2	11	5	12
2	Ederney,	31,841	6,843	128	91	60	68	4	2	44	47	37
3	Irvinestown, No. 1, part of, W.	16,256	4,004	96	70	45	51	2	6	42	28	26
4	" No. 2, part of,	1,710	634	15	12	8	7	.	2	6	6	3
173. LISNASKEA.												
1	Brookeborough,	35,197	6,291	130	82	64	66	6	.	35	47	48
2	Derrylin,	26,980	6,388	124	89	60	64	1	.	44	45	35
3	Lisnaskea, W.	25,418	5,415	100	101	48	52	2	4	45	56	—1
4	Maguirebridge,	11,114	2,750	41	35	24	17	1	.	18	17	6
Londonderry Co.												
174. BALLYMONEY, part of.												
1	Kilrea,	22,362	7,844	127	92	57	70	2	1	43	49	35
175. COLERAINE, part of.												
1	Aghadowey,	28,040	7,131	120	97	56	64	5	5	46	51	23
2	Articlave,	24,073	4,705	103	74	48	55	1	4	41	33	29
3	Coleraine, W.,	14,466	10,799	282	174	153	129	11	8	82	92	108
4	Garvagh,	25,080	5,950	108	91	59	49	1	1	43	48	17
5	Portrush, part of,	4,764	1,311	20	10	12	8	1	.	5	5	10

BIRTHS AND DEATHS Registered in the Year 1885—REGISTRARS' DISTRICTS, arranged by COUNTIES and SUPERINTENDENT REGISTRAR'S DISTRICTS—*continued.*

REGISTRARS' DISTRICTS.	AREA in Statute Acres.	Popu- lation in 1881.	TOTAL.		BIRTHS.				DEATHS.		Excess of Births over Deaths.	
			BIRTHS.	DEATHS.	Including Illegitimate Births.		Illegitimate Births.		Males.	Females.		
					Males.	Females.	Males.	Females.				
III.—PROVINCE OF ULSTER—con.												
176. LIMAVADY.												
1	Ballykelly,	30,329	6,106	126	108	60	66	2	3	48	60	18
2	Bellarena,	26,040	4,237	87	72	36	51	1	.	42	30	15
3	Dungiven,	42,318	5,921	121	95	62	59	4	1	46	49	26
4	Feeny,	29,653	3,243	57	52	29	28	.	1	27	25	5
5	Limavady, W.,	24,371	6,724	155	129	74	81	6	8	60	69	26
177. LONDONDERRY, part of.												
1	Claudy,	30,304	6,306	115	91	64	51	3	1	43	48	24
2	City of Derry, No. 1,	4,388	10,749	211	153	103	108	3	1	68	85	58
3	„ No. 2,	672	13,996	452	379	238	214	1	3	182	197	73
4	Eglinton,	25,291	5,267	101	81	52	49	1	.	37	44	20
5	Glendermot, W.,	16,805	9,498	258	253	132	126	16	15	110	143	5
6	Kilderry, part of,	7,713	2,584	60	35	33	22	3	1	18	17	25
178. MAGHERAFELT.												
1	Bellaghy,	26,352	12,667	250	182	130	120	6	3	81	101	68
2	Draperstown,	41,065	8,504	132	116	74	58	2	2	55	61	16
3	Maghera,	34,799	11,352	203	171	103	100	6	7	74	97	32
4	Magherafelt, W.,	22,496	10,887	211	206	107	104	8	12	99	107	5
5	Money more,	32,007	9,210	147	124	75	72	.	3	69	55	23
26. Monaghan Co.												
179. CARRICKMACROSS.												
1	Carrickmacross, W.,	22,718	8,086	160	163	72	88	1	5	79	84	-3
2	Donaghmoynne,	20,357	5,705	129	80	72	57	1	.	35	45	49
3	Raferagh,	17,586	5,686	101	73	52	49	.	.	33	40	28
180. CASTLEBLAYNEY, part of.												
1	Ballybay,	25,065	9,875	185	158	104	81	3	2	79	79	27
2	Castleblayney, W.,	27,432	11,077	201	215	108	93	5	8	106	109	-14
3	Crossmaglen, part of,	5,806	1,655	25	29	17	8	.	.	15	14	-4
4	Newtownhamilton, do.	5,458	1,312	15	15	8	7	.	.	5	10	.
* 181. CLOGHER, part of.												
1	Aughnacloy, part of,	12,388	2,316	38	36	22	16	.	.	20	16	2
182. CLONES, part of.												
1	Clones W.,	22,030	8,870	164	152	80	84	4	7	77	75	12
2	Newtownbutler, part of,	2,428	661	7	5	2	5	.	1	3	2	2
3	Rosslea, do	3,341	774	7	13	5	2	.	.	4	9	-6
183. COOTEHILL, part of.												
1	Cootehill, part of,	5,812	1,550	23	24	10	13	.	1	14	10	-1
2	Dawsongrove,	22,424	5,618	83	95	47	36	1	.	39	56	-12
3	Drum, part of,	8,227	2,152	31	27	15	16	.	.	15	12	4
184. DUNDALK, part of.												
1	Louth, part of,	4,990	1,564	31	20	17	14	.	.	13	7	11
185. MONAGHAN.												
1	Castleshane,	23,844	7,604	124	111	60	64	.	.	63	48	13
2	Glaslough,	23,331	6,328	105	95	61	44	.	1	48	47	10
3	Kilmore,	18,327	5,717	110	94	57	53	2	4	49	45	16
4	Monaghan, W.,	17,680	8,327	148	226	78	70	3	1	124	102	-78
5	Scotstown,	29,562	7,371	134	115	73	61	1	.	57	58	19

BIRTHS AND DEATHS Registered in the Year 1885—REGISTRARS' DISTRICTS, arranged by COUNTIES and SUPERINTENDENT REGISTRARS' DISTRICTS.—continued.

No.	REGISTRARS' DISTRICTS.	AREA in Statute Acres.	Popu- lation in 1881.	TOTAL		BIRTHS.				DEATHS.		Excess of Births over Deaths.
				BIRTHS.	DEATHS.	Including Illegitimate Births.		Illegitimate Births.		Males.	Females.	
						Males.	Females.	Males.	Females.			
III.—PROVINCE OF ULSTER—con.												
27. Tyrone Co.												
186. ARMAGH, part of.												
1	Caledon,	7,669	1,847	48	23	34	14	1	.	10	13	25
187. CASTLEDERG.												
1	Castlederg, W.,	23,762	6,834	145	104	70	75	2	2	57	47	41
2	Drumquin,	22,734	3,250	63	37	30	33	1	.	18	19	26
3	Killeter,	45,289	5,301	100	79	55	45	3	.	42	37	21
188. CLOGHER, part of.												
1	Aughnacloy, part of,	10,176	3,443	67	36	34	33	.	.	20	16	31
2	Ballygawley,	22,494	5,242	81	73	37	44	.	.	39	34	8
3	Clogher, W.,	31,018	6,918	116	119	63	53	3	1	73	46	-3
4	Fivemiletown,	25,597	4,420	79	50	44	35	2	.	23	27	29
189. COOKSTOWN.												
1	Cough,	11,180	4,981	97	61	51	46	4	2	24	37	36
2	Cookstown, W.,	32,979	12,590	250	241	132	118	9	12	112	129	9
3	Pomeroy,	36,524	7,684	118	99	64	54	1	1	42	57	19
4	Stewartstown,	16,037	5,675	121	88	56	65	6	2	41	47	33
190. DUNGANNON.												
1	Ballymagran,	11,123	2,412	36	40	12	24	.	1	19	21	-4
2	Benburb,	17,359	5,641	107	98	58	49	1	2	54	44	9
3	Clonavaddy,	31,576	8,863	148	131	78	70	2	.	74	57	17
4	Coal Island,	20,322	11,007	198	135	110	88	1	1	70	65	63
5	Dungannon, W.,	22,168	13,393	286	268	134	152	6	8	135	133	18
191. ENNISKILLEN, part of.												
1	Tempo, part of,	5,959	1,253	30	14	19	11	1	1	7	7	16
192. GORTIN.												
1	Gortin, W.,	55,596	7,584	153	104	75	78	2	4	54	50	49
2	Plumb Bridge,	55,665	6,786	119	75	59	60	.	.	31	44	44
193. IRVINESTOWN, part of.												
1	Irvinestown No. 1, part of,	1,112	258	8	2	5	3	.	.	1	1	6
2	„ No. 2, do.,	17,059	4,268	74	49	40	34	.	1	22	7	25
194. OMAGH.												
1	Dromore,	22,145	5,024	90	70	45	45	2	1	35	35	20
2	Drumquin,	20,698	4,104	67	53	33	34	.	1	28	25	14
3	Fintona,	27,162	7,708	142	124	72	70	1	4	63	61	18
4	Omagh, No. 1, W.,	39,592	13,455	291	300	135	156	10	12	170	130	-9
5	„ No. 2,	35,489	6,213	99	73	54	45	.	.	36	37	26
6	Sixmiltcross,	29,131	7,262	111	76	59	52	2	.	36	40	35
195. STRABANE, part of.												
1	Dunnamanagh,	32,091	6,130	128	84	74	54	.	1	43	41	44
2	Newtonstewart,	29,265	7,538	147	117	72	75	5	.	51	66	30
3	Strabane, W.,	19,972	10,605	229	199	110	119	16	15	104	95	30

BIRTHS AND DEATHS Registered in the Year 1885—REGISTRARS' DISTRICTS, arranged by
COUNTIES and SUPERINTENDENT REGISTRARS' DISTRICTS—continued.

REGISTRARS' DISTRICTS.	AREA in Statute Acres.	Popu- lation in 1881.	TOTAL		BIRTHS.				DEATHS.		Excess of Births over Deaths.	
			BIRTHS	DEATHS.	Including Illegitimate Births.		Illegitimate Births.		Males.	Females.		
					Males.	Females.	Males.	Females.				
IV.—PROVINCE OF CONNAUGHT.												
28. GALWAY CO.												
196. BALLINASLOE, part of.												
No. 1	Ahascragh,	17,322	1,938	59	22	27	32	.	.	11	11	37
2	Ballinasloe, W.	19,173	5,779	169	98	89	80	10	10	56	42	71
3	Killaan,	27,618	3,209	56	26	25	31	.	.	14	12	30
4	Kiltormer,	27,919	3,423	69	55	34	35	.	1	30	25	14
5	Laurecetown,	31,850	2,937	18	15	7	11	.	1	10	5	3
BALLINLINROBE, part of.												
1	Cappaghduff, part of,	19,206	2,191	65	26	34	31	1	.	13	13	39
198. CLIFDEN.												
1	Clifden, W.	40,742	9,593	156	121	80	76	1	5	57	64	35
2	Inishbofin,	3,151	1,166	21	18	11	10	.	.	7	11	3
3	Rinivyle,	44,754	4,681	114	50	52	62	.	1	24	26	64
4	Roundstone, No. 1,	71,937	3,549	61	23	28	33	1	.	8	15	38
5	„ No. 2,	32,381	5,270	123	74	70	53	1	1	38	36	49
199. GALWAY.												
1	Galway, No. 1,	10,343	10,507	249	145	120	129	4	2	76	69	104
2	„ No. 2, W.	11,015	8,530	210	205	113	97	8	2	93	112	5
3	„ No. 3 (Arran),	11,288	3,163	89	54	53	36	.	.	25	29	35
4	Moycullen,	24,950	2,701	54	38	29	25	.	.	19	19	16
5	Oranmore,	30,312	4,771	96	62	53	43	1	.	37	25	34
6	Spiddle,	63,304	6,362	189	88	90	99	.	1	46	42	101
7	Turloughmore,	46,255	7,047	148	99	88	60	.	.	53	46	49
200. GLENNAMADDY.												
1	Dunmore,	17,357	2,867	69	36	39	30	.	.	20	16	33
2	Glennamaddy, W.	40,162	7,709	178	109	92	86	2	2	59	50	69
3	Williamstown,	42,695	9,398	220	107	114	106	2	.	62	45	113
201. GORT.												
1	Ardrahan,	36,821	4,296	54	28	32	22	.	.	13	15	26
2	Gort, W.	33,288	6,731	118	105	71	47	3	1	51	54	13
3	Kinvarra,	35,939	5,585	101	67	57	44	.	.	32	35	34
202. LOUGHREA.												
1	Athenry,	56,431	7,138	120	85	67	53	1	.	51	34	35
2	Bullaun,	55,815	5,439	105	47	58	47	.	.	24	23	58
3	Loughrea, W.	29,641	6,220	123	97	58	65	2	.	56	41	26
4	Woodford,	56,945	6,440	141	86	70	71	.	.	50	36	55
203. MOUNTBELLEW.												
1	Clonbrock,	29,957	5,108	110	70	57	53	.	.	35	35	40
2	Killeroran,	31,924	6,183	112	72	57	55	.	.	38	34	40
3	Mountbellew, W.	40,502	6,624	154	106	72	82	1	1	54	52	48
204. OUGHTERARD.												
1	Cloonbur, No. 1,	26,877	4,668	128	54	67	61	.	.	32	22	74
2	„ No. 2,	31,473	1,491	37	12	21	16	.	.	10	2	25
3	Lettermore,	44,300	9,095	215	73	112	103	.	.	38	35	142
4	Oughterard, W.	69,639	5,451	93	64	50	43	1	.	33	31	29
205. PORTUMNA.												
1	Eyrecourt,	31,417	4,685	38	74	39	49	.	.	41	33	14
2	Portumna, No. 1, W.	30,528	5,759	129	72	70	59	2	.	42	30	57
3	„ No. 2,	15,101	1,766	30	14	15	15	.	.	9	5	16

BIRTHS AND DEATHS Registered in the Year 1885—REGISTRARS' DISTRICTS, arranged by
COUNTIES and SUPERINTENDENT REGISTRARS' DISTRICTS—continued.

REGISTRARS' DISTRICTS.	Area in Statute Acres.	Popula- tion in 1881.	TOTAL		BIRTHS.				DEATHS		Excess of Births over Deaths.	
			BIRTHS.	DEATHS.	Including Illegitimate Births.		Illegitimate Births.		Males.	Females.		
					Males.	Females.	Males.	Females.				
IV.—PROVINCE OF CONNAUGHT—continued.												
206. ROSCOMMON, part of.												
1	Athleague, part of,	4,690	638	13	6	9	4	.	.	4	2	7
207. SCARRIFF, part of.												
1	Mountshannon, part of,	16,691	2,045	47	31	21	26	1	.	15	16	16
208. TUAM.												
1	Abbey,	34,481	5,441	107	74	58	49	.	1	41	33	33
2	Dunmore,	36,442	9,770	228	98	113	115	1	.	51	47	130
3	Headford,	46,490	7,934	168	114	80	88	1	2	60	54	54
4	Tuam, No. 1, W.	34,402	8,009	187	142	92	95	1	2	88	54	45
5	„ No. 2,	38,834	8,678	179	102	84	95	.	1	56	46	77
Leitrim Co.												
209. BALLYSHANNON, part of.												
1	Kinlough,	32,417	7,011	136	85	73	63	.	.	53	32	51
210. BAWNBOY, part of.												
1	Ballinamore,	26,498	7,195	175	86	81	94	.	.	3	48	89
2	Newtowngore, part of,	16,092	3,841	93	73	43	50	.	.	38	35	20
211. CARRICK-ON-SHANNON, part of												
1	Drumshanbo,	33,787	7,440	146	77	80	66	.	1	43	34	69
2	Jamestown, part of, W.	13,580	5,392	123	121	57	66	1	2	63	58	2
3	Leitrim, part of,	16,036	4,350	93	67	48	45	.	.	36	31	26
212. MANORHAMILTON.												
1	Drumahaire,	31,386	7,562	172	86	75	97	1	1	45	41	86
2	Drumkeeran,	30,960	6,638	161	100	83	78	1	.	52	48	61
3	Lurganboy,	45,800	6,014	122	72	71	51	.	.	33	39	50
4	Manorhamilton, W.	36,701	8,921	194	111	109	85	1	3	58	53	83
213. MOHILL.												
1	Carrigallen,	18,541	5,025	84	54	39	45	.	.	29	25	30
2	Mohill, W.	26,257	8,659	170	118	86	84	.	1	57	61	52
3	Rinn,	29,105	7,390	137	69	66	71	.	.	39	30	68
4	Rowan,	19,052	4,934	100	62	47	53	.	.	29	33	38
Mayo Co.												
214. BALLINA, part of.												
1	Ballina, part of, W.	64,235	18,534	249	206	128	121	1	2	105	101	43
2	Crossmolina,	76,566	8,087	169	81	93	76	2	.	40	41	88
215. BALLINROBE, part of.												
1	Ballinrobe, W.	36,469	10,187	189	139	88	101	4	.	71	68	50
2	Cappaghduff, part of,	16,573	1,743	38	22	19	19	.	.	7	15	16
3	Cong,	22,017	6,304	129	76	53	76	.	1	44	32	53
4	Hollymount,	41,086	7,705	150	97	68	82	.	1	44	53	53
216. BELMULLET.												
1	Bangor,	79,460	4,867	79	36	34	45	.	.	19	17	43
2	Binghamstown, W.	31,092	6,838	143	81	75	68	2	1	46	35	62
3	Knocknalower,	67,381	4,746	152	51	84	63	1	1	27	24	101

BIRTHS AND DEATHS Registered in the Year 1885—REGISTRARS' DISTRICTS, arranged by COUNTIES and SUPERINTENDENT REGISTRARS' DISTRICTS—continued.

No.	REGISTRARS' DISTRICTS.	Area in Statute Acres.	Popula- tion in 1881.	TOTAL		BIRTHS.				DEATHS.		Excess of Births over Deaths.
				BIRTHS.	DEATHS.	Including Illegitimate Births.		Illegitimate Births.		Males.	Females.	
						Males.	Females.	Males.	Females.			
IV.—PROVINCE OF CONNAUGHT—continued.												
217. CASTLEBAR.												
1	Balla,	43,108	11,180	197	105	103	94	.	.	60	45	92
2	Castlebar, No. 1, W.	49,250	13,878	311	199	159	152	1	.	100	99	112
3	„ No. 2,	46,640	7,214	193	78	88	105	.	.	30	48	115
218. CASTLEREAGH, part of.												
1	Ballagherreen, part of,	19,168	7,159	169	75	85	84	.	1	37	38	94
219. CLAREMORRIS.												
1	Ballindine,	34,551	9,254	282	142	143	139	.	1	73	69	140
2	Ballyhaunis,	41,296	12,863	289	148	154	135	.	.	72	76	141
3	Claremorris, W.	34,941	9,809	235	134	126	109	1	2	67	67	101
220. KILLALA.												
1	Ballycastle,	79,684	5,778	125	53	69	56	.	.	32	21	72
2	Killala, W.	25,198	4,378	97	54	49	48	1	3	29	25	43
221. NEWPORT.												
1	Achill,	46,739	6,355	147	54	63	84	.	.	25	29	93
2	Ballyeroy,	59,685	2,693	86	26	47	39	2	.	16	10	60
3	Newport, W.	63,989	7,175	148	103	70	78	.	.	44	59	45
222. SWINEFORD.												
1	Foxford,	21,914	7,056	152	89	73	79	.	.	40	49	63
2	Kilkelly,	40,231	12,740	330	170	168	162	.	.	84	86	160
3	Kiltamagh,	22,700	9,252	280	90	105	125	.	1	39	51	140
4	Lowpark,	35,954	11,903	277	155	141	136	.	1	86	69	122
5	Swineford, W.	30,695	12,763	288	186	138	150	1	.	96	90	102
223. WESTPORT.												
1	Islandendy,	32,579	5,909	127	58	66	61	.	.	23	35	69
2	Louisburgh, No. 1,	69,814	7,437	193	91	97	96	.	.	43	48	102
3	„ No. 2,	10,636	115	7	3	3	4	.	.	1	2	4
4	Westport, No. 1, W.	42,071	11,093	288	214	159	129	4	1	99	115	74
5	„ No. 2,	20,408	197	6	7	4	2	.	.	4	3	—1
Roscommon Co.												
224. ATHLONE, part of.												
1	Athlone, No. 2,	17,238	7,004	161	112	77	84	.	.	61	53	49
2	Brideswell,	38,339	5,944	138	69	73	65	1	.	35	34	69
3	Kiltoom,	27,563	4,470	100	55	52	48	.	.	23	32	45
225. BALLINASLOE, part of.												
1	Creagh,	36,626	5,553	127	108	69	58	.	.	50	58	19
226. BOYLE, part of.												
1	Ballinameen,	28,698	7,237	138	74	74	64	.	.	36	38	64
2	Ballyfarnan, part of,	1,869	594	14	5	5	9	.	.	4	1	9
3	Boyle, do. W.	32,570	9,167	197	147	98	99	.	.	69	78	50
4	Keadew,	21,369	5,871	109	78	54	55	1	.	42	36	31
227. CARRICK-ON-SHANNON, part of.												
1	Aughrim,	21,856	4,699	93	60	45	48	.	.	32	28	33
2	Jamestown, part of,	8,394	1,885	28	13	14	14	.	.	9	4	15
3	Leitrim, do.	7,083	2,285	44	22	22	22	.	.	16	6	22

BIRTHS AND DEATHS Registered in the Year 1885—REGISTRARS' DISTRICTS, arranged by COUNTIES and SUPERINTENDENT REGISTRARS' DISTRICTS—continued.

REGISTRARS' DISTRICTS.	AREA in Statute Acres.	Popu-lation in 1881.	TOTAL		BIRTHS.				DEATHS.		Excess of Births over Deaths.	
			BIRTHS.	DEATHS.	Including Illegitimate Births.		Illegitimate Births.		Males.	Females.		
					Males.	Females.	Males.	Females.				
IV.—PROVINCE OF CONNAUGHT—continued.												
228. CASTLEREAGH, part of.												
1	Ballaghaderreen, part of,	26,530	8,158	154	94	78	76	1	.	47	47	60
2	Castleplunket,	28,529	3,716	81	42	35	46	.	1	26	16	39
3	Castlereagh, W.	51,012	15,145	272	144	146	126	2	2	67	77	128
4	Frenchpark,	38,328	9,264	191	125	93	98	.	.	58	67	66
229. ROSCOMMON, part of.												
1	Athleague, part of,	31,678	4,930	113	77	52	61	.	.	40	37	36
2	Ballyleague,	41,196	7,665	138	131	76	62	.	.	72	59	7
3	Roscommon, W.	36,493	7,169	157	154	85	72	6	1	92	62	3
230. STROKESTOWN.												
1	Elphin,	25,151	5,342	104	68	45	59	1	.	37	31	36
2	Roosky,	33,271	7,878	161	98	95	66	.	.	51	47	63
3	Strokestown, W.	31,614	8,514	126	138	48	78	2	.	84	54	—12
Sligo Co.												
231. BALLINA, part of.												
1	Ballina, part of,	9,613	4,099	63	33	36	27	.	.	17	16	30
232. BOYLE, part of.												
1	Ballyfarnan, part of,	22,898	4,454	92	68	45	47	.	2	36	32	24
2	Boyle, do.,	19,544	4,259	73	59	35	38	1	.	34	25	14
3	Gurteen,	32,749	9,633	219	117	108	111	.	.	60	57	102
233. DROMORE WEST.												
1	Castleconor,	21,960	3,577	95	35	37	58	.	.	18	22	60
2	Easky, W.,	42,291	8,221	139	76	68	71	1	2	37	39	63
3	Skreen,	32,734	5,551	102	60	52	50	.	.	27	33	42
234. SLIGO.												
1	Ballymote,	19,139	5,605	121	72	57	64	2	.	26	46	49
2	Carney, No. 1,	22,085	6,763	119	106	68	51	.	1	52	54	13
3	„ No. 2,	22,469	5,196	108	65	65	43	.	.	27	38	43
4	Collooney,	25,443	5,684	113	57	53	60	.	.	34	23	56
5	Riverstown,	23,552	5,715	92	55	41	51	.	.	31	24	37
6	Sligo, No. 1, W.,	16,370	6,244	143	177	76	67	1	4	103	74	—34
7	„ No. 2,	14,465	10,856	258	124	122	136	1	2	61	63	134
235. TOBERCURRY.												
1	Aclare,	46,158	10,970	212	114	107	105	.	.	52	62	98
2	Coolaney,	34,300	4,911	107	82	54	53	.	1	39	43	25
3	Tobercurry, W.,	45,316	9,840	229	165	122	107	2	1	84	81	64

BIRTHS AND DEATHS Registered in the Year 1885, in those REGISTRARS' DISTRICTS in IRELAND which extend into more than one County.

Numbers of Unions in County and Union Abstract.	REGISTRARS' DISTRICTS.	AREA in Statute Acres.	Popula- tion in 1881.	TOTAL		BIRTHS.				DEATHS.		Excess of Births over Deaths.	
				BIRTHS.	DEATHS.	Including Illegitimate Births.		Illegitimate Births.		Males.	Females.		Excess of Births over Deaths.
						Males.	Females.	Males.	Females.				
206, 229	Athleague,	36,368	5,568	126	83	61	65	.	.	44	30	13	
181, 198	Aughnacloy,	22,564	5,759	105	72	56	49	.	.	40	32	33	
218, 228	Ballagherreen,	45,698	15,317	323	169	163	160	1	1	84	85	154	
214, 231	Ballina, W.,	73,848	22,633	312	239	164	148	1	2	122	117	73	
226, 232	Ballyfarnon,	24,767	5,048	106	73	50	56	.	2	40	33	33	
13, 62	Baltinglass, W.,	28,571	5,381	131	136	70	61	1	1	66	70	-5	
35, 140	Barronstown,	18,853	6,162	122	117	63	59	.	1	60	57	5	
16, 63	Blessington and Ballymore,	60,338	6,504	104	75	53	51	1	.	35	40	29	
226, 232	Boyle, W.,	52,114	13,426	270	206	133	137	1	.	103	103	64	
11, 64	Bray and Rathmichael, No. 1, W.,	8,325	3,229	88	164	52	36	12	10	91	73	-76	
11, 64	" " No. 2,			6,633	160	118	88	72	.	.	56	62	42
108, 119	Cappagh,	41,943	7,849	144	94	81	68	.	1	59	35	50	
197, 215	Cappaghduff,	35,779	3,934	103	48	53	50	1	.	29	28	55	
2, 47	Carlow,	27,202	11,171	244	280	134	110	15	8	144	136	-36	
111, 121	Carrick-on-Suir, W.,	23,244	10,186	222	243	129	93	10	9	120	123	-21	
84, 103	Charleville,	25,408	5,572	108	90	56	52	.	1	36	54	18	
26, 49	Clonygowan,	27,400	5,620	120	85	54	66	3	.	46	39	35	
33, 36	Collon,	13,432	2,112	33	28	18	15	1	.	17	11	5	
5, 60, 66	Coolattin and Clonagall, W.,	38,041	5,762	144	95	76	68	1	2	47	48	49	
5, 66	Coolkenna and Hacketstown,	30,396	5,430	110	63	57	53	1	2	31	32	47	
146, 183	Cootehill, W.,	27,034	9,204	164	138	89	75	5	2	76	62	26	
139, 180	Crossmaglen,	19,569	7,619	154	119	81	73	1	1	63	56	35	
146, 183	Drum,	29,740	8,012	136	98	62	74	.	2	50	48	38	
135, 165	Dunmurry,	12,315	8,623	253	192	139	114	1	2	94	96	61	
54, 148	Finnea,	22,575	5,359	115	82	67	48	.	.	37	46	33	
10, 39	Garristown,	24,044	2,514	36	46	14	22	.	.	24	22	-10	
108, 119	Grean,	26,322	6,468	116	91	58	58	1	2	53	38	25	
147, 171	Holywell,	49,597	8,146	183	87	104	79	.	1	48	39	96	
172, 193	Irvinestown, No. 1, W.,	17,368	4,262	104	72	50	54	2	6	43	29	32	
172, 193	" No. 2,	18,769	4,902	89	61	48	41	.	3	28	38	28	
211, 227	Jamestown, W.,	21,974	7,277	151	134	71	80	1	2	72	62	17	
29, 56	Kilbeggan,	21,691	3,433	78	60	45	33	.	.	29	31	18	
157, 177	Kilderry,	28,251	5,962	152	73	84	68	5	2	34	39	79	
114, 122	Kilsheelan,	29,623	3,238	72	45	45	27	2	1	19	26	27	
1, 62	Kiltegan,	44,542	4,840	119	75	59	60	2	4	38	37	44	
211, 227	Leitrim,	23,119	6,635	137	89	70	67	.	.	52	37	48	
135, 165	Lisburn, W.,	10,778	15,539	436	344	224	212	14	20	155	189	92	
35, 184	Louth,	20,066	5,543	105	90	52	53	.	2	48	42	15	
7, 14	Lucan,	11,839	3,690	113	55	59	54	.	1	25	30	58	
141, 166	Lurgan, No. 1, W.,	8,231	14,276	466	372	240	226	27	21	171	201	94	
14, 37	Maynooth,	15,660	2,698	45	41	24	21	2	1	24	17	4	
90, 105	Mitchelstown, W.,	36,831	8,201	179	170	96	83	5	2	82	88	9	
34, 38	Monasterboice,	17,911	2,727	53	42	27	26	1	.	21	21	11	
74, 207	Mountshannon, W.,	32,274	4,957	98	85	50	48	1	1	45	40	13	
41, 149	Moynalty,	26,181	5,533	80	64	42	38	.	.	33	31	16	
142, 167	Newry, No 1, W.,	7,916	9,837	255	236	134	121	8	5	112	124	19	
3, 57	Newtownbarry,	31,102	5,411	118	58	65	53	4	.	38	25	60	
170, 182	Newtownbutler,	24,159	5,863	75	54	37	38	.	2	22	32	21	
144, 210	Newtowngore,	18,405	4,390	204	164	88	116	1	1	89	76	40	
139, 180	Newtownhamilton,	22,235	7,281	149	97	76	78	1	4	52	45	52	
133, 175	Portrush,	8,653	3,541	93	47	38	55	3	3	23	24	46	
15, 25	Rathangan,	28,187	3,217	65	36	42	23	2	.	22	14	29	
1, 18	Rathvilly,	22,060	3,116	77	31	38	39	1	.	13	18	46	
28, 50, 117	Roscrea, No. 1, W.,	33,291	7,302	167	129	84	83	.	.	78	51	38	
170, 182	Roslea,	27,313	5,965	108	86	63	45	.	.	41	45	22	
34, 38	St. Mary's (Drogheda), W.,	9,739	6,166	166	191	84	82	5	2	95	96	-25	
31, 148	Serabby,	21,793	6,906	136	92	60	76	.	.	49	43	44	
31, 54	Street,	29,525	5,357	99	67	52	47	.	1	36	31	32	
96, 102	Tarbert, No. 1,	16,134	5,315	117	75	58	59	.	.	40	35	42	
93, 127	Templemichael,	21,229	2,353	43	35	24	19	.	.	12	23	8	
171, 191	Tempo,	30,914	6,500	129	76	77	52	4	2	34	42	53	
23, 120	Urlingford, W.,	20,543	3,147	43	74	22	21	1	.	41	33	-31	

TABLES SHOWING THE NUMBER

OF

BIRTHS

AND

DEATHS

REGISTERED IN EACH OF THE FOUR QUARTERS OF THE YEAR;

ALSO

DEATHS AT DIFFERENT AGES,

AND

CAUSES OF DEATH;

IN 1885.

Note.—The Number of Marriages Registered in each Quarter of the Year 1885 will be found stated in the Abstract of Marriages commencing at Page 26.

BIRTHS registered in Ireland in the Four Quarters ending

No.	PROVINCES AND COUNTIES.	Area in Statute Acres,	Population in 1881.	MALES AND FEMALES.				
				TOTAL.	Registered in the Quarter ending the last day of			
					March.	June.	Sept.	Dec.
	IRELAND,	20,326,209	5,174,836	115,951	30,344	30,826	28,119	26,662
	PROVINCES.							
I.	LEINSTER,	4,836,011	1,278,989	29,655	7,786	7,798	7,204	6,863
II.	MUNSTER,	5,934,681	1,331,115	28,989	7,490	7,888	7,084	6,527
III.	ULSTER,	5,322,320	1,743,075	39,795	10,238	10,743	9,570	9,244
IV.	CONNAUGHT,	4,233,197	821,657	17,512	4,831	4,397	4,261	4,023
I.—PROVINCE OF								
1	CARLOW,	221,295	46,568	985	268	287	210	220
2	DUBLIN,	226,895	418,910	11,838	3,145	2,926	2,916	2,851
3	KILDARE,	418,496	75,804	1,629	437	437	405	350
4	KILKENNY,	507,254	99,531	2,039	566	530	484	459
5	KING'S,	493,019	72,852	1,473	366	425	373	309
6	LONGFORD,	257,222	61,009	1,237	339	314	296	288
7	LOUTH, and county of the town of Drogheda,	201,618	77,684	1,731	462	495	433	341
8	MEATH,	578,247	87,469	1,707	473	452	427	355
9	QUEEN'S,	424,854	73,124	1,430	335	375	356	364
10	WESTMEATH,	434,017	71,798	1,470	358	409	324	379
11	WEXFORD,	573,200	123,854	2,598	659	726	632	581
12	WICKLOW,	499,894	70,386	1,518	377	422	348	371
II.—PROVINCE OF								
13	CLARE,	768,265	141,457	2,886	773	741	707	665
14	CORK,	1,838,921	495,607	10,874	2,326	2,979	2,663	2,406
15	KERRY,	1,159,356	201,039	4,642	1,213	1,347	1,062	1,020
16	LIMERICK,	662,972	180,632	3,972	1,004	1,053	964	951
17	TIPPERARY,	1,048,969	199,612	4,170	1,079	1,100	1,047	944
18	WATERFORD,	456,193	112,768	2,445	595	668	641	541
III.—PROVINCE OF								
19	ANTRIM,	711,276	421,943	11,853	2,885	3,210	2,946	2,812
20	ARMAGH,	313,036	163,177	3,647	958	1,012	872	805
21	CAYAN,	467,011	129,476	2,550	675	734	575	566
22	DONEGAL,	1,190,269	206,035	4,188	1,138	1,106	988	956
23	DOWN,	611,926	272,107	6,938	1,756	1,857	1,635	1,630
24	FERMANAGH,	417,665	84,879	1,604	449	440	371	344
25	LONDONDERRY,	513,388	164,991	3,446	913	890	846	797
26	MONAGHAN,	318,806	102,748	1,821	455	517	416	433
27	TYRONE,	778,943	197,719	3,748	1,009	977	861	901
IV.—PROVINCE OF								
28	GALWAY,	1,502,362	242,005	5,200	1,407	1,432	1,202	1,159
29	LEITRIM,	376,212	90,372	1,906	546	462	455	443
30	MAYO,	1,318,130	245,212	5,475	1,526	1,228	1,405	1,316
31	ROSCOMMON,	585,407	132,490	2,646	728	679	618	621
32	SLIGO,	451,086	111,573	2,285	624	596	581	484

March 31st, June 30th, September 30th, and December 31st, 1885.

MALES.					FEMALES.					PROVINCES AND COUNTIES.
Registered in the Quarter ending the last day of				TOTAL.	TOTAL.	Registered in the Quarter ending the last day of				
March.	June.	Sept.	Dec.			March.	June.	Sept.	Dec.	
15,552	15,795	14,568	13,567	59,482	56,469	14,803	15,032	13,539	13,095	IRELAND.
3,992	3,941	3,687	3,520	15,140	14,515	3,794	3,857	3,516	3,348	PROVINCES. LEINSTER.
3,877	4,070	3,761	3,298	15,006	13,983	3,622	3,819	3,313	3,229	MUNSTER.
5,280	5,525	4,949	4,712	20,466	19,329	4,959	5,218	4,620	4,532	ULSTER.
2,403	2,259	2,171	2,037	8,870	8,642	2,428	2,138	2,090	1,986	CONNAUGHT.

LEINSTER.

138	163	114	125	540	445	130	124	96	95	CARLOW.
1,027	1,443	1,493	1,462	6,025	5,813	1,519	1,483	1,422	1,389	DUBLIN.
223	221	198	184	826	803	214	216	207	166	KILDARE.
285	279	244	215	1,023	1,016	281	251	240	244	KILKENNY.
191	217	190	158	756	717	175	208	183	151	KING'S.
182	160	161	150	653	594	157	154	135	138	LONGFORD.
222	238	207	173	840	891	240	257	226	168	LOUTH, and county of the town of Drogheda.
243	225	218	179	865	842	230	227	209	176	MEATH.
186	198	176	186	746	684	149	177	180	178	QUEEN'S.
178	219	162	197	756	714	180	190	162	182	WESTMEATH.
331	365	336	303	1,335	1,263	328	361	296	278	WEXFORD.
186	213	188	188	775	743	191	209	160	183	WICKLOW.

MUNSTER.

398	389	381	318	1,486	1,400	375	352	326	347	CLARE.
1,480	1,564	1,432	1,226	5,702	5,172	1,355	1,416	1,221	1,180	CORK.
598	686	538	522	2,344	2,298	615	661	524	493	KERRY.
529	519	500	482	2,030	1,942	475	534	464	469	LIMERICK.
571	561	568	509	2,209	1,961	508	539	479	435	TIPPERARY.
301	351	342	241	1,235	1,210	294	317	299	300	WATERFORD.

ULSTER.

1,536	1,665	1,545	1,414	6,160	5,693	1,349	1,545	1,401	1,398	ANTRIM.
487	521	436	402	1,846	1,801	471	491	436	403	ARMAGH.
351	360	298	314	1,323	1,227	324	374	277	252	CAVAN.
593	564	518	481	2,156	2,032	545	542	470	475	DONEGAL.
888	938	880	824	3,530	3,408	868	919	815	806	DOWN.
230	227	180	178	815	789	219	213	191	166	FERMANAGH.
453	470	438	401	1,762	1,634	460	420	408	396	LONDONDERRY.
234	282	217	227	960	861	222	235	198	206	MONAGHAN.
508	498	437	471	1,914	1,834	501	479	424	430	TYRONE.

CONNAUGHT.

697	758	624	599	2,678	2,522	710	674	578	560	GALWAY.
267	230	232	229	958	948	279	232	223	214	LEITRIM.
771	616	719	646	2,752	2,723	755	612	686	670	MAYO.
355	351	312	318	1,336	1,310	373	328	306	303	ROSCOMMON.
313	304	284	245	1,146	1,139	311	292	297	239	SLIGO.

BIRTHS registered in Ireland in the Four Quarters ending

I.—PROVINCE OF

No.	SUPERINTENDENT REGISTRARS' DISTRICTS.	Area in Statute Acres.	Population in 1881.	MALES AND FEMALES.				
				TOTAL.	Registered in the Quarter ending the last day of			
					March.	June.	Sept.	Dec.
Carlow Co.								
1	BALTINGLASS, part of, . . .	18,150	2,886	73	20	18	14	21
2	CARLOW, do., . . .	148,021	33,740	682	189	199	143	151
3	ENNISCORTHY, do., . . .	9,026	1,204	31	4	7	11	9
4	NEW ROSS, do., . . .	25,094	4,523	101	26	34	22	19
5	SHILLELAGH, do., . . .	21,004	4,215	98	29	29	20	20
Dublin Co.								
6	BALROTHERY, . . .	75,290	19,067	435	132	108	106	89
7	CELBRIDGE, part of, . . .	26,237	5,375	123	35	35	22	31
8	DUBLIN, NORTH, . . .	41,256	142,981	4,573	1,210	1,121	1,128	1,114
9	DUBLIN, SOUTH, . . .	48,200	202,264	5,630	1,472	1,408	1,392	1,358
10	DUNSHAUGHLIN, part of, . . .	8,781	1,201	17	2	6	6	3
11	RATHDOWN, do., . . .	27,131	48,022	1,060	294	248	262	256
Kildare Co.								
12	ATHY, part of, . . .	113,111	19,989	443	118	117	110	98
13	BALTINGLASS, do., . . .	17,153	2,577	59	22	8	16	13
14	CELBRIDGE, do., . . .	53,697	10,247	202	46	67	44	45
15	EDENDERRY, do., . . .	69,434	6,959	131	35	34	31	31
16	NAAS, do., . . .	165,101	36,032	794	216	211	204	163
Kilkenny Co.								
17	CALLAN, part of, . . .	62,148	10,717	186	42	49	49	46
18	CARRICK-ON-SUIR, do., . . .	32,120	5,925	112	30	36	25	21
19	CASTLECOMER, . . .	57,820	13,011	311	7	79	80	76
20	KILKENNY, . . .	110,943	28,733	601	165	160	141	135
21	NEW ROSS, part of, . . .	28,479	4,801	94	28	24	16	26
22	THOMASTOWN, . . .	107,577	16,873	358	114	80	88	76
23	URLINGFORD, part of, . . .	52,998	7,454	115	33	30	28	24
24	WATERFORD, do., . . .	55,169	12,017	262	78	72	57	55
King's Co.								
25	EDENDERRY, part of, . . .	81,055	8,983	165	55	40	41	29
26	MOUNTMELICK, do., . . .	24,549	3,501	75	18	19	17	21
27	PARSONSTOWN, do., . . .	193,010	28,325	608	154	176	151	127
28	ROSCREA, do., . . .	55,559	7,272	149	34	44	44	27
29	TULLAMORE, do., . . .	138,846	24,771	476	105	146	120	105
Longford Co.								
30	BALLYMAHON, part of, . . .	69,667	12,568	249	65	56	61	67
31	GRANARD, do., . . .	77,593	19,927	389	102	113	88	86
32	LONGFORD, . . .	109,962	28,514	599	172	145	147	135
Louth Co. and Co. of Town of Drogheda.								
33	ARDEE, part of, . . .	65,909	15,605	290	86	74	70	60
34	DROGHEDA, do., . . .	41,295	22,356	484	131	155	114	84
35	DUNDALK, do., . . .	94,414	39,723	957	245	266	249	197
Meath Co.								
36	ARDEE, part of, . . .	30,301	4,181	66	18	16	19	13
37	CELBRIDGE, do., . . .	7,327	486	6	2	1	2	1
38	DROGHEDA, do., . . .	57,767	9,274	205	46	50	64	45
39	DUNSHAUGHLIN, do., . . .	99,508	9,360	171	54	43	34	40
40	EDENDERRY, do., . . .	21,894	2,832	56	13	12	13	18
41	KELLS, do., . . .	103,421	18,159	312	80	85	84	63
42	NAVAN, . . .	94,466	17,581	361	106	101	70	75
43	OLDCASTLE part of, . . .	44,044	7,342	163	48	40	43	32
44	TRIM, . . .	119,519	18,254	367	106	104	89	68

March 31st, June 30th, September 30th, and December 31st, 1885—continued.

LEINSTER.

MALES.					FEMALES.					SUPERINTENDENT REGISTRARS' DISTRICTS.
Registered in the Quarter ending the last day of				TOTAL.	TOTAL.	Registered in the Quarter ending the last day of				
March.	June.	Sept.	Dec.			March.	June.	Sept.	Dec.	
Carlow Co.										
9	15	6	6	36	37	11	3	8	15	BALTINGLASS, part of.
104	113	74	95	386	296	85	86	69	56	CARLOW, do.
	2	7	5	14	17	4	5	4	4	ENNISCORTHY, do.
11	16	13	10	50	51	15	18	9	9	NEW ROSS, do.
14	17	14	9	54	44	15	12	6	11	SHILLELAGH, do.
Dublin Co.										
67	58	56	47	228	207	65	50	50	42	BALROTHERY.
23	17	16	14	70	53	12	18	6	17	CELBRIDGE, part of.
631	557	574	575	2,337	2,236	579	564	554	539	DUBLIN, NORTH.
755	689	710	686	2,840	2,790	717	719	682	672	DUBLIN, SOUTH.
1	1	2	1	5	12	2	5	3	2	DUNSHAUGHLIN, part of.
150	121	135	139	545	515	144	127	127	117	RATHDOWN.
Kildare Co.										
70	56	51	46	223	220	48	61	59	52	ATHY, part of.
9	3	10	7	29	30	13	5	6	6	BALTINGLASS, do.
18	35	17	24	94	108	28	32	27	21	CELBRIDGE, do.
18	16	14	14	62	69	17	18	17	17	EDENDERRY, do.
108	111	106	93	418	376	108	100	98	70	NAAS, do.
Kilkenny Co.										
24	33	30	21	108	78	18	16	19	25	CALLAN, part of.
15	18	15	11	59	53	15	18	10	10	CARRICK-ON-SUIR, do.
38	43	40	36	157	154	38	36	40	40	CASTLECOMER.
78	78	65	60	281	320	87	82	76	75	KILKENNY.
12	10	9	10	41	53	16	14	7	16	NEW ROSS, part of.
58	35	44	36	173	185	56	45	44	40	THOMASTOWN.
14	17	14	12	57	58	19	13	14	12	URLINGFORD, part of.
46	45	27	29	147	115	32	27	30	26	WATERFORD, do.
King's Co.										
20	20	25	16	81	84	35	20	16	13	EDENDERRY, part of.
7	10	10	11	38	37	11	9	7	10	MOUNTMELICK, do.
91	92	80	62	325	283	63	34	71	65	PARSONSTOWN, do.
19	20	18	15	72	77	15	24	26	12	ROSCREA, do.
54	75	57	54	240	236	51	71	63	51	TULLAMORE, do.
Longford Co.										
31	32	39	36	138	111	34	24	22	31	BALLYMAHON, part of.
56	50	41	44	191	198	46	63	47	42	GRANARD, do.
95	78	81	70	324	275	77	67	66	65	LONGFORD.
Louth Co. and Co. of Town of Drogheda.										
35	37	36	35	143	147	51	37	34	25	ARDEE, part of.
67	71	63	42	243	241	64	34	51	42	DROGHEDA, do.
120	130	108	96	454	503	125	136	141	101	DUNDALK, do.
Meath Co.										
6	11	9	8	34	32	12	5	10	5	ARDEE, part of.
2		1		3	3		1	1	1	CELBRIDGE, do.
25	22	30	22	99	106	21	28	34	23	DROGHEDA, do.
29	19	18	26	92	79	25	24	16	14	DUNSHAUGHLIN, do.
8	5	8	5	26	30	5	7	5	13	EDENDERRY, do.
33	42	48	33	156	156	47	43	36	30	KELLS, do.
56	49	41	40	106	175	50	52	38	35	NAVAN.
22	26	17	14	79	84	26	14	26	13	OLDCASTLE, part of.
62	51	46	31	190	177	44	53	43	37	TRIM.

BIRTHS registered in Ireland in the Four Quarters ending

I.—PROVINCE OF

No.	SUPERINTENDENT REGISTRARS' DISTRICTS.	Area in Statute Acres.	Population, 1881.	MALES AND FEMALES.				
				TOTAL.	Registered in the Quarter ending the last day of			
					March.	June.	Sept.	Dec.
Queen's Co.								
45	ABBEYLEIX,	107,167	18,181	326	78	79	78	91
46	ATHY, part of,	48,019	7,972	138	28	30	43	37
47	CARLOW, do.,	37,136	7,380	159	33	53	34	39
48	DONAGHMORE,	51,060	7,748	145	39	38	33	35
49	MOUNTMELLICK, part of,	176,083	31,105	642	147	171	165	159
50	ROSCREA, do.,	5,389	738	20	10	4	3	3
Westmeath Co.								
51	ATHLONE, part of,	67,699	15,109	339	82	89	83	85
52	BALLYMAHON, do.,	30,410	4,598	56	22	9	10	15
53	DELVIN,	74,329	10,742	192	50	48	42	52
54	GRANARD, part of,	36,428	5,088	77	22	20	14	21
55	MULLINGAR,	208,601	33,423	738	169	219	163	187
56	TULLAMORE, part of,	16,550	2,838	68	13	24	12	19
Wexford Co.								
57	ENNISCORTHY, part of,	187,664	35,934	717	186	177	177	177
58	GOREY,	130,031	20,604	398	99	116	93	90
59	NEW ROSS, part of,	123,617	28,014	583	131	182	152	118
60	SHILLELAGH, do.,	5,587	557	11	3	4	3	1
61	WEXFORD,	126,301	38,745	889	240	247	207	195
Wicklow Co.								
62	BALINGLASS, part of,	103,805	13,003	300	79	86	71	64
63	NAAS, do.,	51,092	3,873	66	13	22	12	19
64	RATHDOWN, do.,	34,382	9,891	212	59	55	47	51
65	RATHDRUM,	227,541	32,403	696	181	189	143	183
66	SHILLELAGH, part of,	83,074	11,216	244	45	70	75	54

II.—PROVINCE OF

Clare Co.								
67	BALLYVAGHAN,	71,432	5,554	92	28	26	19	19
68	CORROFIN,	61,386	6,620	114	26	34	28	26
69	ENNIS,	112,505	24,835	481	119	131	122	109
70	ENNISTIMON,	99,281	22,786	494	130	133	109	122
71	KILLADYSERT,	62,319	11,839	272	70	67	80	55
72	KILRUSH,	136,788	35,095	814	210	191	199	214
73	LIMERICK, part of,	68,700	10,218	169	51	38	46	34
74	SCARRIFF, do.,	69,629	11,249	223	71	58	55	39
75	TULLA,	86,225	13,261	227	68	63	49	47
Cork Co.								
76	BANDON,	101,345	23,702	527	140	132	114	141
77	BANTRY,	106,855	16,229	419	98	138	100	83
78	CASTLETOWN,	73,445	13,634	311	76	80	97	58
79	CLONAKILTY,	80,465	25,649	529	128	170	127	104
80	CORK,	169,732	145,216	3,456	937	875	871	773
81	DUNMANWAY,	103,917	17,428	398	103	101	108	86

March 31st, June 30th, September 30th, and December 31st, 1885—continued.

LEINSTER.

MALES.					FEMALES.					SUPERINTENDENT REGISTRARS' DISTRICTS.
Registered in the Quarter ending the last day of				TOTAL.	TOTAL.	Registered in the Quarter ending the last day of				
March.	June.	Sept.	Dec.			March.	June.	Sept.	Dec.	
Queen's Co.										
44	39	43	40	166	160	34	40	35	51	ABBEYLEIX.
11	17	19	27	74	64	17	13	24	10	ATHY, part of.
19	28	17	18	82	77	14	25	17	21	CARLOW, do.
18	20	19	21	78	67	21	13	14	14	DONAGHMORE.
90	92	76	80	338	304	57	79	89	79	MOUNTMELICK, part of.
4	2	2		8	12	6	2	1	3	ROSCREA, do.
Westmeath Co.										
43	42	39	43	167	172	39	47	44	42	ATHLONE, part of.
13	6	5	9	33	23	9	3	5	6	BALLYMAHON, do.
28	23	21	28	100	92	22	25	21	24	DELVIN.
13	12	6	14	45	32	9	8	8	7	GRANARD, part of.
76	124	84	90	374	364	93	95	79	97	MULLINGAR.
5	12	7	13	37	31	8	12	5	6	TULLAMORE, part of.
Wexford Co.										
95	93	96	88	372	345	91	84	81	89	ENNISCORTHY, part of.
44	57	49	53	203	195	55	59	44	37	GOREY.
70	96	83	63	312	271	61	86	69	55	NEW ROSS, part of.
1	2	3		6	5	2	2		1	SHILLELAGH, do.
121	117	105	99	442	447	119	130	102	96	WEXFORD.
Wicklow Co.										
44	46	36	27	153	147	35	40	35	37	BALTINGLASS, part of.
5	12	5	11	33	33	8	10	7	8	NAAS, do.
27	29	25	29	110	102	32	26	22	22	RATHDOWN, do.
90	93	84	83	355	341	91	96	59	95	RATHDRUM.
20	33	38	33	134	120	25	37	37	21	SHILLELAGH, part of.

MUNSTER.

Clare Co.										
14	13	12	10	49	43	14	13	7	9	BALLYVAGHAN.
11	20	14	12	57	57	15	14	14	14	CORROFIN.
64	74	67	52	257	224	55	57	55	57	ENNIS.
67	71	56	57	251	243	63	62	53	65	ENNISTIMON.
35	31	45	20	131	141	35	36	35	35	KILLADYSERT.
106	103	107	117	433	381	104	88	92	97	KILRUSH.
25	17	22	10	74	95	26	21	24	24	LIMERICK, part of.
38	30	30	18	116	107	33	28	25	21	SCARRIFF, do.
38	30	28	22	118	109	30	33	21	25	TULLA.
Cork Co.										
71	77	71	73	292	235	69	55	43	68	BANDON.
67	76	47	40	230	189	41	62	43	43	BANTRY.
37	45	52	30	164	147	39	35	45	28	CASTLETOWN.
63	99	75	58	295	234	65	71	52	46	CLONAKILTY.
498	469	473	397	1,837	1,619	439	406	398	376	CORK.
48	44	58	39	189	209	55	57	50	47	DUNMANWAY.

BIRTHS registered in Ireland in the Four Quarters ending

II.—PROVINCE OF

No.	SUPERINTENDENT REGISTRARS' DISTRICTS.	Area in Statute Acres.	Population, 1881.	MALES AND FEMALES.				
				TOTAL.	Registered in the Quarter ending the last day of			
					March.	June.	Sept.	Dec.
Cork Co.—continued.								
82	FERMOY,	148,360	28,884	590	158	167	186	129
83	KANTURK,	185,685	30,034	640	141	203	152	144
84	KILMALLOCK, part of,	19,384	4,558	91	18	27	28	18
85	KINSALE,	79,651	21,980	476	155	121	101	99
86	MACROOM,	179,108	29,452	601	138	168	151	144
87	MALLOW,	149,565	27,717	612	156	161	159	136
88	MIDDLETON,	109,266	27,833	548	156	157	130	105
89	MILLSTREET,	74,906	13,811	249	51	73	50	75
90	MITCHELSTOWN, part of,	48,405	11,740	232	55	72	56	49
91	SKIBBEREEN,	115,024	32,280	676	177	191	170	138
92	SKULL,	57,169	12,369	256	70	77	47	62
93	YOUGHAL, part of,	36,639	13,091	263	69	66	66	62
Kerry Co.								
94	CAHERSIVEEN,	197,545	26,190	607	171	163	148	125
95	DINGLE,	125,279	20,142	571	129	178	124	140
96	GLIN, part of,	14,038	4,976	108	29	37	24	18
97	KENMARE,	198,152	18,790	406	106	112	103	85
98	KILLARNEY,	251,287	44,958	1,070	264	322	240	244
99	LISTOWEL,	151,208	35,405	782	215	236	181	160
100	TRALEE,	221,047	50,578	1,098	299	309	242	248
Limerick Co.								
101	CROOM,	83,324	15,369	285	82	65	68	70
102	GLIN, part of,	46,628	10,186	232	53	66	42	71
103	KILMALLOCK, do.,	125,765	28,052	608	153	175	153	127
104	LIMERICK, do.,	109,257	64,833	1,563	381	415	387	380
105	MITCHELSTOWN, do.,	38,551	7,024	134	30	23	40	41
106	NEWCASTLE,	143,856	30,233	655	178	171	158	148
107	RATHKEALE,	79,932	16,124	332	81	97	77	77
108	TIPPERARY, part of,	35,659	8,811	163	46	41	39	37
Tipperary Co.								
109	BORRISORANE,	81,850	10,553	180	63	43	36	38
110	CALLAN, part of,	41,863	7,716	135	29	38	40	28
111	CARRICK-ON-SUIR, do.,	25,191	9,099	196	40	56	50	50
112	CASHEL,	156,137	26,222	536	138	157	120	121
113	CLOGHEEN,	117,422	20,182	427	124	106	93	104
114	CLONMEL, part of,	46,935	17,163	433	110	111	115	97
115	NENAGH,	183,088	30,990	586	158	157	161	110
116	PARSONSTOWN, part of,	27,428	2,558	49	8	19	8	14
117	ROSCREA, do.,	57,540	10,209	202	49	55	62	36
118	THURLES,	142,542	28,867	618	168	166	169	145
119	TIPPERARY, part of,	144,329	32,224	703	177	171	271	184
120	URLINGFORD, do.,	24,644	3,829	75	15	21	22	17
Waterford Co.								
121	CARRICK-ON-SUIR, part of,	55,319	8,588	173	44	41	47	41
122	CLONMEL, do.,	40,773	5,846	119	32	31	27	29
123	DUNGARVAN,	94,044	20,190	453	95	147	108	103
124	KILMACTHOMAS,	64,478	10,798	206	36	71	58	41
125	LISMORE,	97,048	17,254	347	94	87	91	75
126	WATERFORD, part of,	70,551	43,172	1,034	258	259	285	232
127	YOUGHAL, do.,	33,985	6,920	113	36	32	25	20

March 31st, June 30th, September 30th, and December 31st, 1885—continued.

MUNSTER—continued.

MALES.					FEMALES.					SUPERINTENDENT REGISTRARS' DISTRICTS.
Registered in the Quarter ending the last day of				TOTAL.	TOTAL.	Registered in the Quarter ending the last day of				
March.	June.	Sept.	Dec.			March.	June.	Sept.	Dec.	
Cork Co.—continued.										
74	74	79	75	302	288	84	93	57	54	FERMOY.
69	110	79	80	338	302	72	93	73	64	KANTURK.
9	14	15	7	45	46	9	13	13	11	KILMALLOCK, part of.
81	56	49	49	235	241	73	66	52	50	KINSALE.
70	90	83	62	305	296	68	78	68	82	MACROOM.
83	88	85	67	323	289	73	73	74	69	MALLOW.
84	78	77	52	291	257	72	79	53	53	MIDDLETON.
28	37	27	40	132	117	23	36	23	35	MILLSTREET.
26	41	26	23	116	116	29	31	20	26	MITCHELSTOWN, part of.
99	94	80	66	339	337	78	97	90	72	SKIBBEREEN.
35	40	21	40	136	120	35	37	26	22	SKULL.
38	32	35	28	133	130	31	34	31	34	YOUGHAL, part of.
Kerry Co.										
88	88	77	59	312	295	83	75	71	66	CAHERSIVEEN.
60	88	71	30	299	272	69	90	53	60	DINGLE.
12	22	13	5	52	56	17	15	11	13	GLIN, part of.
52	54	52	41	199	207	54	58	51	44	KENMARE.
134	170	130	126	550	520	130	152	120	118	KILLARNEY.
112	113	88	82	395	387	103	113	93	78	LISTOWEL.
140	151	117	129	537	561	159	158	125	119	TRALEE.
Limerick Co.										
47	29	40	36	152	133	35	36	28	34	CROOM.
25	30	27	37	119	113	28	36	15	34	GLIN, part of.
67	88	76	70	301	307	86	87	77	57	KILMALLOCK, do.
214	213	193	180	800	763	167	202	194	200	LIMERICK, do.
14	13	23	26	76	58	16	10	17	15	MITCHELSTOWN, do.
92	81	85	81	339	316	86	90	73	67	NEWCASTLE.
44	46	35	35	160	172	37	51	42	42	RATHKEALE.
26	19	21	17	83	80	20	22	18	20	TIPPERARY, part of.
Tipperary Co.										
35	22	18	18	93	87	28	21	18	20	BORRISOKANE.
19	21	18	18	76	59	10	17	22	10	CALLAN, part of.
18	30	38	29	115	81	22	26	12	21	CARRICK-ON-SUIR, do.
76	79	58	71	284	252	62	78	62	50	CASHEL.
65	50	53	47	215	212	59	56	40	57	CLOGHEEN.
61	61	63	50	235	198	49	50	52	47	CLONNEL, part of.
81	90	91	59	321	265	77	67	70	51	NENAGH.
4	8	3	10	25	24	4	11	5	4	PARSONSTOWN, part of.
29	30	30	17	106	96	20	25	32	19	ROSCREA, do.
85	74	95	84	338	310	83	92	74	61	THURLES.
91	83	87	98	359	344	86	88	84	86	TIPPERARY, part of.
7	13	14	8	42	33	8	8	8	9	URLINGFORD, do.
Waterford Co.										
20	24	25	19	88	85	24	17	22	22	CARRICK-ON-SUIR, pt. of.
13	17	16	9	55	64	19	14	11	20	CLONMEL, do.
52	67	49	47	215	233	43	39	59	56	DUNGARVAN.
17	41	34	23	115	91	19	30	24	18	KILMACTHOMAS.
46	46	53	26	171	176	48	41	38	49	LISMORE.
130	133	151	107	521	513	128	126	134	125	WATERFORD, part of.
23	23	14	10	70	43	13	9	11	10	YOUGHAL, do.

BIRTHS registered in Ireland in the Four Quarters ending

III—PROVINCE OF

SUPERINTENDENT REGISTRARS' DISTRICTS.	Area in Statute Acres.	Population in 1881.	MALES AND FEMALES.					
			TOTAL.	Registered in the Quarter ending the last day of				
				March.	June.	Sept.	Dec.	
Antrim Co.								
128	ANTRIM,	117,127	32,734	833	212	223	192	206
129	BALLYCASTLE,	102,197	16,735	306	73	77	80	76
130	BALLYMENA,	161,162	67,794	1,029	423	442	395	369
131	BALLYMONEY, part of,	104,553	28,201	582	152	146	133	151
132	BELFAST, do.,	31,339	203,046	6,511	1,514	1,795	1,639	1,563
133	COLERAINE, do.,	16,579	6,256	168	39	52	35	42
134	LARNE,	117,801	36,256	989	259	240	271	219
135	LISBURN, part of,	48,200	26,273	721	185	194	175	167
136	LURGAN, do.,	12,318	4,648	114	28	41	26	19
Armagh Co.								
137	ARMAGH, part of,	146,578	62,008	1,277	354	352	307	264
138	BANBRIDGE, do.,	18,012	8,293	156	33	55	31	37
139	CASTLEBLAYNEY, do.,	30,540	11,933	263	61	76	67	59
140	DUNDALK, do.,	5,225	1,906	31	9	9	6	7
141	LURGAN, do.,	40,383	43,048	1,186	291	319	301	275
142	NEWRY, do.,	72,348	35,989	734	210	201	160	163
Cavan Co.								
143	BALLIBOROUGH,	65,911	19,876	399	114	89	110	86
144	BAWNBOY, part of,	61,908	12,145	201	49	66	40	46
145	CAVAN,	161,059	48,789	935	239	275	219	202
146	COOTEHILL, part of,	69,383	21,014	401	103	125	82	91
147	ENNISKILLEN, do.,	40,507	6,950	161	48	54	31	28
148	GRANARD, do.,	20,281	6,358	146	42	38	26	40
149	KELLS, do.,	6,040	1,504	23	12	4	4	3
150	OLDCASTLE, do.,	41,922	12,840	284	68	83	63	70
Donegal Co.								
151	BALLYSHANNON, part of,	41,507	11,451	213	51	59	43	60
152	DONEGAL,	160,403	25,813	430	104	99	130	97
153	DUNFANAGHY,	125,678	16,721	412	118	115	86	93
154	GLENTIES,	257,479	37,551	736	195	215	152	174
155	INISHOWEN,	159,412	33,404	679	195	174	149	161
156	LETTERKENNY,	101,247	15,571	295	85	73	69	68
157	LONDONDERRY, part of,	58,954	11,211	258	74	66	65	53
158	MILLFORD,	111,334	23,921	543	142	144	134	123
159	STRABANE, part of,	53,103	12,943	257	61	68	71	57
160	STRANORLAR,	121,152	17,449	365	113	93	89	70
Down Co.								
161	BANBRIDGE, part of,	107,138	47,569	1,046	278	304	231	233
162	BELFAST, do.,	17,033	36,237	1,496	396	391	363	346
163	DOWNPATRICK,	147,441	49,139	1,029	253	286	265	225
164	KILKEEL,	81,834	19,877	484	120	126	129	109
165	LISBURN, part of,	71,671	29,345	674	156	205	149	164
166	LURGAN, do.,	27,292	15,286	377	113	95	93	76
167	NEWRY, do.,	65,627	31,733	711	155	190	170	196
168	NEWTOWNSARDS,	93,890	42,921	1,121	285	260	295	281
Fermanagh Co.								
169	BALLYSHANNON, part of,	58,387	8,051	143	46	41	32	24
170	CLONES, do.,	45,703	10,393	169	51	46	42	30
171	ENNISKILLEN, do.,	157,116	32,549	630	173	174	147	136
172	IRVINESTOWN, do.,	57,750	13,042	267	63	67	69	68
173	LISNASKEA,	98,709	20,844	395	116	112	81	86

March 31st, June 30th, September 30th, and December 31st, 1885—continued.

ULSTER—continued.

MALES.					FEMALES.					SUPERINTENDENT REGISTRARS' DISTRICTS.
Registered in the Quarter ending the last day of				TOTAL.	TOTAL.	Registered in the Quarter ending the last day of				
March.	June.	Sept.	Dec.			March.	June.	Sept.	Dec.	
Antrim Co.										
112	113	107	85	417	416	100	110	85	121	ANTRIM.
37	39	37	36	149	157	36	38	43	40	BALLYCASTLE
216	226	215	172	829	800	207	216	180	197	BALLYMENA.
76	72	76	83	307	275	76	74	57	68	BALLYMONEY, part of.
825	903	845	785	3,358	3,153	689	892	794	778	BELFAST, do.
24	26	12	15	77	91	15	26	23	27	COLERAINE, do.
135	146	148	128	557	432	124	94	123	91	LARNE.
96	114	89	96	395	326	89	80	36	71	LISBURN, part of.
15	26	16	14	71	43	13	15	10	5	LURGAN, do.
Armagh Co.										
180	171	156	138	645	632	174	181	151	126	ARMAGH, part of.
17	32	15	16	80	76	16	23	16	21	BANBRIDGE, do.
30	40	36	26	132	131	31	36	31	33	CASTELLYNEY, do.
7	4	6	3	20	11	2	5	—	4	DUNDALK, do.
148	167	145	134	594	592	143	152	156	141	LURGAN, do.
105	107	78	85	375	359	105	94	82	78	NEWRY, do.
Cavan Co.										
60	38	56	42	196	203	54	51	54	44	BALLIBOROUGH.
18	23	15	28	84	117	31	43	25	18	BAWNBOY, part of.
123	157	112	110	502	433	116	113	107	92	CAVAN.
54	61	44	48	207	194	49	64	38	43	COOTEHILL, part of.
27	28	19	19	93	68	21	26	12	9	ENNISKILLEN, do.
22	18	17	27	84	62	20	20	9	13	GRANARD, do.
5	1	2	1	9	14	7	3	2	2	KELLS, do.
42	34	33	39	148	136	26	49	30	31	OLDCASTLE, do.
Donegal Co.										
32	24	23	30	109	104	19	35	20	30	BALLYSHANNON, part of.
47	50	66	53	216	214	57	49	64	44	DONEGAL.
56	51	48	43	198	214	62	64	38	50	DUNFANAGHY.
109	108	91	91	399	337	86	107	61	33	GLENTIES.
110	93	73	82	358	321	85	81	76	79	INISHOWEN.
38	44	35	42	159	136	47	29	34	26	LETTERKENNY.
42	37	28	27	134	124	32	29	37	26	LONDONDERRY, part of.
69	71	72	58	270	273	73	73	62	65	MILLFORD.
35	37	37	28	137	120	26	31	34	29	STRABANE, part of.
55	49	45	27	176	189	58	44	44	43	STRANORLAR.
Down Co.										
142	155	127	102	526	520	136	149	104	131	BANBRIDGE, part of.
191	205	186	180	762	734	205	186	177	166	BELFAST, do.
132	139	135	105	511	518	121	147	130	120	DOWNPATRICK.
71	63	73	58	265	219	49	63	55	51	KILKEEL.
61	103	82	85	331	343	95	102	67	79	LISBURN, part of.
58	51	47	40	196	181	55	44	46	36	LURGAN, do.
79	102	87	104	372	329	76	88	83	92	NEWRY, do.
154	120	143	150	567	554	131	140	152	131	NEWTOWARDS.
Fermanagh Co.										
26	26	14	15	81	62	20	15	18	9	BALLYSHANNON, part of.
28	24	25	16	93	76	23	22	17	14	CLONES, do.
89	96	64	75	324	306	84	78	83	61	ENNISKILLEN, do.
29	31	32	29	121	146	34	36	37	39	IRVINESTOWN, do.
58	50	45	43	196	199	58	62	36	43	LISNASKEA.

BIRTHS registered in Ireland in the Four Quarters ending

III.—PROVINCE OF

SUPERINTENDENT REGISTRARS' DISTRICTS.	Area in Statute Acres.	Population, in 1881.	MALES AND FEMALES.					
			TOTAL.	Registered in the Quarter ending the last day of				
				March.	June.	Sept.	Dec.	
Londonderry Co.								
174	BALLYMONEY, part of, . . .	22,362	7,844	127	30	32	32	33
175	COLERAINE, do., . . .	96,423	29,896	633	175	173	145	140
176	LINAVADY,	152,711	26,281	546	144	144	135	123
177	LONDONDERRY, part of, . . .	85,173	48,400	1,197	313	294	301	289
178	MAGHERAFELT,	156,719	52,620	943	251	247	233	212
Monaghan Co.								
179	CARRICKMACROSS,	60,661	19,477	390	102	131	73	84
180	CASTLEBLAYNEY, part of, . . .	63,761	23,919	426	88	118	108	112
181	CLOGHER, do.,	12,388	2,316	38	11	8	11	8
182	CLONES, do.,	27,799	10,305	178	45	42	49	42
183	COOTEHILL, do.,	36,463	9,320	137	33	35	30	39
184	DUNDALK, do.,	4,990	1,564	31	9	6	5	11
185	MONAGHAN,	112,744	35,847	621	167	177	140	137
Tyrone Co.								
186	ARMAGH, part of,	7,669	1,847	48	13	13	9	13
187	CASTLEBERG,	91,785	15,385	308	88	78	67	75
188	CLOGHER, part of,	89,285	20,053	343	85	101	81	76
189	COOKSTOWN,	96,720	30,930	586	135	156	140	155
190	DUNGANNON,	102,548	41,316	775	209	215	170	181
191	ENNISKILLEN, part of,	5,959	1,253	30	6	10	7	7
192	GORTIN,	111,261	14,370	272	86	70	51	65
193	IRVINESTOWN, part of,	18,171	4,526	82	28	15	20	19
194	OMAGH,	174,217	43,766	800	233	194	199	174
195	STRABANE, part of,	81,328	24,273	504	126	125	117	136

IV.—PROVINCE OF

Galway Co.								
196	BALLINASLOE, part of,	123,882	17,286	371	101	119	79	72
197	BALLINROBE, do.,	19,206	2,191	65	16	9	28	12
198	CLIFDEN,	192,965	24,259	475	92	168	116	99
199	GALWAY,	197,467	43,101	1,035	278	260	253	244
200	GLENNAMADDY,	100,214	19,974	467	142	126	101	98
201	GORT,	106,048	16,612	273	75	86	53	59
202	LOUGHREA,	198,832	25,237	489	111	149	122	107
203	MOUNTBELLEW,	102,303	17,915	376	119	101	80	76
204	OUGHTERARD,	172,289	20,705	473	148	121	88	116
205	PORTUMNA,	77,046	12,210	247	56	74	59	58
206	ROSCOMMON, part of,	4,690	638	13	5	1	3	4
207	SCARRIFF, do.,	16,691	2,045	47	7	12	17	11
208	TUAM,	190,649	39,332	869	257	206	203	203
Leitrim Co.								
209	BALLYSHANNON, part of,	32,417	7,011	136	34	33	36	33
210	BAWNBOY, do.,	42,590	11,036	268	86	63	52	67
211	CARRICK-ON-SHANNON, do.,	63,403	17,182	362	96	87	88	91
212	MANORHAMILTON,	144,847	29,135	649	192	164	153	140
213	MOHILL,	92,955	26,008	491	138	115	126	112

March 31st, June 30th, September 30th, and December 31st, 1885—continued.

ULSTER—continued.

MALES.					FEMALES.					SUPERINTENDENT REGISTRARS' DISTRICTS.
Registered in the Quarter ending the last day of				TOTAL.	TOTAL.	Registered in the Quarter ending the last day of				
March.	June.	Sept.	Dec.			March.	June.	Sept.	Dec.	
Londonderry Co.										
13	15	13	16	57	70	17	17	19	17	BALLYMONEY, part of.
87	96	74	71	328	305	88	77	71	69	COLERAINE, do.
64	75	62	60	261	285	80	69	73	63	LIMAVADY.
162	163	157	145	627	570	151	131	144	144	LONDONDERRY, part of.
127	121	132	109	489	454	124	126	101	103	MAGHERAFELT.
Monaghan Co.										
48	69	33	46	196	194	54	62	40	38	CARRICKMACROSS.
48	70	62	57	237	189	40	48	46	55	CASTLEBLAYNEY, part of.
6	5	8	3	22	16	5	3	3	5	CLOGHER, do.
21	23	24	19	87	91	24	19	25	23	CLONES, do.
16	18	17	21	73	65	17	17	13	18	COOTEHILL, do.
6	2	2	7	17	14	4	4	2	4	Dundalk, do.
39	95	71	74	329	292	78	82	69	68	MONAGHAN.
Tyrone Co.										
11	11	5	7	34	14	2	2	4	6	ARMAGH, part of.
45	38	34	38	155	153	43	40	33	37	CASTLEBERG.
39	53	46	40	178	165	46	48	35	36	CLOGHER, part of.
73	81	75	74	303	283	62	75	65	81	COOKSTOWN.
102	105	85	100	392	383	107	110	85	81	DUNGANNON.
5	6	3	5	19	11	1	4	4	2	ENNISKILLEN, part of.
33	35	32	34	134	138	53	35	19	31	GORTIN.
15	10	10	10	45	37	13	5	10	9	IRVINESTOWN, part of.
116	95	91	96	398	402	117	99	108	78	OMAGH.
69	64	56	67	256	248	57	61	61	69	STRABANE, part of.

CONNAUGHT.

Galway Co.										
45	65	37	35	182	189	56	54	42	37	BALLINASLOE, part of.
8	4	13	9	34	31	8	5	15	3	BALLINROBE, do.
41	88	62	50	241	234	51	80	54	49	CLIFDEN.
149	131	144	122	546	489	129	129	109	122	GALWAY.
69	65	61	50	245	222	73	61	40	48	GLENNAMADDY.
41	55	30	34	160	113	34	31	23	25	GORT.
55	80	56	62	253	236	56	69	66	45	LOUGHREA.
65	55	35	31	186	190	54	46	45	45	MOUNTBELLEW.
68	73	48	61	250	223	80	48	40	55	OUGHTERARD.
28	35	31	30	124	123	28	39	23	28	PORTUMNA.
3	1	2	3	9	4	2	-	1	1	ROSCOMMON, part of.
3	5	6	7	21	26	4	7	11	4	SCARRIFF, do.
122	101	99	105	427	442	135	105	104	93	TUAM.
Leitrim Co.										
20	14	20	19	73	63	14	19	16	14	BALLYSHANNON, part of.
43	28	21	32	124	144	43	35	31	35	BAWNBOY, do.
51	34	54	46	185	177	45	53	34	45	CARRICK-ON-SHAN, do.
90	96	73	79	338	311	102	68	80	61	MANORHAMILTON.
63	58	64	53	238	253	75	57	62	59	MOHLI.

BIRTHS registered in Ireland in the Four Quarters ending

IV.—PROVINCE OF

SUPERINTENDENT REGISTRARS' DISTRICTS.	Area in Statute Acres.	Population in 1881.	MALES AND FEMALES.					
			TOTAL.	Registered in the Quarter ending the last day of				
				March.	June.	Sept.	Dec.	
Mayo Co.								
214	BALLINA, part of,	140,801	26,621	418	101	120	125	72
215	BALLINROBE, do.,	126,145	25,939	506	145	134	116	111
216	BELMULLET,	177,933	16,451	374	89	98	109	78
217	CASTLEBAR,	140,998	32,272	701	215	149	182	155
218	CASTLEREAGH, part of,	19,168	7,159	169	48	35	50	36
219	CLAREMORRIS,	110,788	31,926	806	238	186	187	195
220	KILLALA,	104,882	10,156	222	53	67	62	40
221	NEWPORT,	170,413	16,223	381	104	85	87	105
222	SWINEFORD,	151,494	53,714	1,277	352	206	322	397
223	WESTPORT,	175,508	24,751	621	181	148	165	127
Roscommon Co.								
224	ATHLONE, part of,	83,140	17,418	399	112	113	97	77
225	BALLINASLOE, do.,	36,626	5,553	127	46	19	40	22
226	BOYLE, do.,	84,506	22,869	458	117	139	96	106
227	CARRICK-ON-SHANNON, do.,	37,333	8,869	165	45	48	32	40
228	CASTLEREAGH, do.,	144,399	36,283	698	190	168	155	185
229	ROSCOMMON, do.,	109,367	19,764	408	111	98	89	110
230	STROKESTOWN,	90,036	21,734	391	107	94	109	81
Sligo Co.								
231	BALLINA, part of,	9,613	4,099	63	21	18	11	13
232	BOYLE, do.,	75,191	18,346	384	120	88	82	94
233	DROMORE WEST,	96,985	17,349	336	98	75	89	74
234	SLIGO,	143,523	46,063	954	246	68	262	183
235	TOBERCURRY,	125,774	25,721	548	139	52	137	120

March 31st, June 30th, September 30th, and December 31st, 1885—continued.

CONNAUGHT—continued.

MALES.					FEMALES.					SUPERINTENDENT REGISTRARS' DISTRICTS.
Registered in the Quarter ending the last day of				TOTAL.	TOTAL.	Registered in the Quarter ending the last day of				
March.	June.	Sept.	Dec.			March.	June.	Sept.	Dec.	
Mayo Co.										
55	64	61	41	221	197	46	56	64	31	BALLINA, part of.
64	58	55	51	228	278	81	76	61	60	BALLINROBE.
48	52	53	40	193	181	41	46	56	38	BELMULLET.
107	74	100	69	350	351	108	75	82	86	CASTLEBAR.
26	17	24	18	85	84	22	18	26	18	CASTLEREAGH, part of.
124	101	100	98	423	383	114	85	87	97	CLAREMORRIS.
31	31	34	22	118	104	22	36	28	18	KILLALA.
59	30	41	50	180	201	45	55	46	55	NEWPORT.
164	105	159	197	625	652	188	101	163	200	SWINFORD.
93	84	92	60	329	202	88	64	73	67	WESTPORT.
Roscommon Co.										
51	58	51	42	202	197	61	55	46	35	ATHLONE, part of.
27	10	22	10	69	58	19	9	18	12	BALLINASLOE, do.
67	66	49	49	231	227	50	73	47	57	BOYLE do.
20	21	13	27	81	84	25	27	19	13	CARRICK-ON-SHAN, do.
93	91	75	93	352	346	97	77	80	92	CASTLEREAGH, do.
53	50	53	57	213	195	58	48	36	53	ROSCOMMON, do.
44	55	49	40	188	203	63	39	60	41	STROKESTOWN.
Sligo Co.										
12	9	5	10	36	27	9	9	6	3	BALLINA, part of.
61	45	36	46	188	106	59	43	46	48	BOYLE, do.
48	36	39	34	157	179	50	39	50	40	DROMORE WEST.
122	131	132	97	482	472	124	132	130	86	SLIGO.
70	83	72	58	283	265	69	69	65	62	TOBERCURRY.

DEATHS registered in each Province and County in Ireland in the Four Quarters ending March 31st, June 30th, September 30th, and December 31st, 1885.

PROVINCES AND COUNTIES.	Area in Statute Acres.	Population in 1881.	MALES AND FEMALES.				MALES.				FEMALES.						
			TOTAL.	Registered in the Quarter ending the last day of				Registered in the Quarter ending the last day of				TOTAL.	TOTAL.	Registered in the Quarter ending the last day of			
				March.	June.	Sept.	Dec.	March.	June.	Sept.	Dec.			March.	June.	Sept.	Dec.
IRELAND,	20,326,209	5,174,886	90,712	26,889	25,152	18,568	20,103	13,173	12,642	9,318	9,956	45,089	45,623	13,716	12,510	9,248	10,149
I. LEINSTER.	4,836,011	1,278,989	25,869	7,721	7,016	5,183	5,919	3,896	3,549	2,615	2,881	12,941	12,898	3,825	3,467	2,566	3,040
II. MUNSTER.	5,934,661	1,381,115	23,546	7,581	6,542	4,663	4,960	3,598	3,332	2,412	2,499	11,841	11,705	3,783	3,210	2,251	2,461
III. ULSTER.	5,322,320	1,743,075	30,680	8,638	8,685	6,455	6,902	4,057	4,249	3,138	3,381	14,825	15,855	4,581	4,436	3,317	3,521
IV. CONNAUGHT.	4,233,197	821,657	10,647	3,149	2,909	2,267	2,322	1,622	1,512	1,153	1,195	5,482	5,165	1,527	1,397	1,114	1,127

I.—PROVINCE OF LEINSTER.—COUNTIES.

1	CARLOW.	221,295	46,568	773	214	211	161	192	120	115	84	95	414	364	94	96	77	97
2	DUBLIN.	226,895	418,910	11,480	3,401	3,010	2,378	2,601	1,717	1,524	1,193	1,240	5,674	5,806	1,684	1,486	1,185	1,451
3	KILDARE.	418,496	75,804	1,242	394	334	272	242	210	187	143	129	609	573	184	147	129	113
4	KILKENNY.	507,254	99,531	1,712	519	458	357	384	259	236	163	185	843	809	254	222	194	199
5	KING'S.	493,019	72,832	1,990	353	305	193	239	186	161	102	128	577	513	167	144	91	111
6	LONGFORD.	257,222	61,909	836	241	232	168	195	103	118	90	109	420	416	138	114	78	86
7	LOUTH, and Co. of the TOWN of DROGHEDA.	201,618	77,684	1,443	459	391	272	321	210	186	137	163	705	738	240	205	135	158
8	MEATH.	578,247	87,469	1,558	486	442	296	334	235	215	156	167	773	785	251	227	140	167
9	QUEEN'S.	424,854	73,124	1,105	301	328	278	268	151	167	110	137	574	531	150	161	89	131
10	WESTMEATH.	434,017	71,798	1,305	384	381	249	291	210	183	116	141	650	655	174	198	133	150
11	WEXFORD.	573,200	123,834	2,129	612	611	339	517	298	304	186	269	1,047	1,082	314	307	201	260
12	WICKLOW.	499,894	70,386	1,161	363	313	240	245	188	153	126	128	595	566	175	160	114	117

II.—PROVINCE OF MUNSTER.—COUNTIES.

13	CLARE.	768,265	141,457	2,113	682	579	409	443	346	299	216	235	1,096	1,017	336	280	193	208
14	CORK.	1,838,921	495,607	9,375	2,927	2,606	1,866	1,976	1,427	1,313	957	991	4,688	4,687	1,500	1,293	909	985
15	KERRY.	1,159,356	201,039	2,963	933	851	566	613	440	445	272	318	1,475	1,488	493	408	294	295
16	LIMERICK.	662,972	180,632	3,464	1,046	959	715	744	516	497	377	382	1,753	1,711	530	462	338	381
17	TIPPERARY.	1,048,969	199,612	3,460	1,061	939	797	753	526	471	383	400	1,780	1,680	535	468	324	353
18	WATERFORD.	456,198	112,768	2,171	732	608	400	431	343	307	207	192	1,049	1,122	389	301	193	239

III.—PROVINCE OF ULSTER.—COUNTIES.

19	ANTRIM.	711,276	421,943	9,456	2,563	2,814	2,070	2,009	1,177	1,380	971	950	4,478	4,978	1,386	1,434	1,099	1,059
20	ARMAGH.	313,036	163,177	2,960	887	779	619	675	427	366	299	337	1,429	1,531	460	413	320	338
21	CAVAN.	467,011	129,476	1,669	531	461	332	345	276	240	172	174	862	907	255	221	160	171
22	DONEGAL.	1,190,269	206,035	2,763	801	774	580	608	365	387	298	277	1,327	1,430	426	387	282	331
23	DOWN.	611,926	272,107	5,096	1,412	1,419	1,030	1,226	626	684	491	605	2,406	2,690	786	785	548	621
24	FERMANAGH.	417,665	84,879	1,183	341	335	251	256	162	169	134	127	592	591	179	166	117	129
25	LONDONDERRY.	513,388	164,991	2,765	752	755	575	703	348	351	271	349	1,319	1,466	404	404	304	354
26	MONAGHAN.	318,806	102,748	1,748	469	509	359	409	232	256	165	225	873	868	237	253	194	184
27	TYRONE.	778,943	197,719	3,022	882	829	630	671	444	416	337	337	1,534	1,488	438	423	293	334

IV.—PROVINCE OF CONNAUGHT.—COUNTIES.

28	GALWAY.	1,502,362	242,065	3,164	912	857	717	678	485	472	386	339	1,682	1,482	427	385	331	339
29	LEITRIM.	376,212	90,372	1,181	341	336	234	270	174	182	115	142	613	568	167	154	119	126
30	MAYO.	1,318,130	245,212	3,023	942	809	605	667	454	385	307	357	1,503	1,520	488	424	298	310
31	ROSCOMMON.	585,407	132,490	1,814	548	499	401	366	302	267	193	189	951	863	246	232	208	177
32	SLIGO.	451,086	111,578	1,465	406	408	310	341	207	206	152	168	733	732	199	202	158	173

DEATHS registered in Ireland in the Four Quarters ending

I.—PROVINCE OF

No.	SUPERINTENDENT REGISTRARS' DISTRICTS.	Area in Statute Acres.	Population in 1881.	MALES AND FEMALES.				
				TOTAL.	Registered in the Quarter ending the last day of			
					March.	June.	Sept.	Dec.
Carlow Co.								
1	BALTINGLASS, part of, . . .	18,150	2,886	31	9	7	5	10
2	CARLOW, do., . . .	148,021	33,740	617	168	170	129	150
3	ENNISCORTHY, do., . . .	9,026	1,204	7		3	1	3
4	NEW ROSS, do., . . .	25,094	4,523	70	20	20	18	12
5	SHILLELAGH, do., . . .	21,004	4,215	53	17	11	8	17
Dublin Co.								
6	BALROTHERY, . . .	75,290	19,067	357	101	103	74	79
7	CELBRIDGE, part of, . . .	26,237	5,375	107	30	34	25	18
8	DUBLIN, NORTH, . . .	41,256	142,981	4,209	1,364	1,051	856	938
9	DUBLIN, SOUTH, . . .	48,200	202,264	5,838	1,622	1,592	1,205	1,419
10	DUNSHAUGHLIN, part of, . . .	8,781	1,201	25	12	4	6	3
11	RATHDOWN, do., . . .	27,131	48,022	944	272	226	212	234
Kildare Co.								
12	ATHY, part of, . . .	113,111	19,989	349	114	82	94	59
13	BALTINGLASS, do., . . .	17,153	2,577	37	13	8	11	5
14	CELBRIDGE, do., . . .	53,697	10,247	178	65	42	42	29
15	EDENDERRY, do., . . .	69,434	6,959	97	24	24	20	29
16	NAAS, do., . . .	165,101	36,032	581	178	176	105	120
Kilkenny Co.								
17	CALLAN, part of, . . .	62,148	10,717	213	44	79	49	41
18	CARRICK-ON-SUIR, do., . . .	32,120	5,925	95	25	26	22	22
19	CASTLECOMER, . . .	57,820	13,011	233	70	53	56	54
20	KILKENNY, . . .	110,943	28,733	515	161	133	96	125
21	NEW ROSS, part of, . . .	23,479	4,801	55	13	18	11	13
22	THOMASTOWN, . . .	107,577	16,873	267	77	81	46	63
23	URLINGFORD, part of, . . .	52,998	7,454	131	54	25	24	28
24	WATERFORD, do., . . .	55,169	12,017	203	69	43	53	38
King's Co.								
25	EDENDERRY, part of, . . .	1,055	8,983	170	60	43	29	38
26	MOUNTMELICK, do., . . .	24,549	3,501	57	20	16	12	9
27	PARSONSTOWN, do., . . .	193,010	28,325	368	126	111	54	77
28	ROSCREA, do., . . .	55,559	7,272	106	32	29	19	26
29	TULLAMORE, do., . . .	138,846	24,771	389	115	106	79	89
Longford Co.								
30	BALLYMAHON, part of, . . .	69,667	12,568	186	48	52	44	42
31	GRANARD, do., . . .	77,593	19,927	280	78	87	40	75
32	LONGFORD, . . .	109,662	28,514	370	115	93	84	78
Louth Co., and Co. of Town of Drogheda.								
33	ARDEE, part of, . . .	65,909	15,605	281	99	77	47	58
34	DROGHEDA, do., . . .	41,295	22,356	412	125	102	88	97
35	DUNDALK, do., . . .	94,414	39,723	750	235	212	137	166
Meath Co.								
36	ARDEE, part of, . . .	30,301	4,181	61	21	19	9	12
37	CELBRIDGE, do., . . .	7,327	486	10	1	6	3	
38	DROGHEDA, do., . . .	57,767	9,274	244	57	68	61	58
39	DUNSHAUGHLIN, do., . . .	92,508	9,360	153	39	44	39	31
40	EDENDERRY, do., . . .	21,894	2,832	40	8	20	3	9
41	KELLS, do., . . .	103,421	18,159	259	107	63	34	55
42	NAVAN, . . .	94,466	17,581	318	104	81	58	75
43	OLDCASTLE, part of, . . .	44,044	7,342	109	32	29	21	27
44	TRIM, . . .	119,519	18,254	364	117	112	68	67

March 31st, June 30th, September 30th, and December 31st, 1885.

LEINSTER.

MALES.					FEMALES.					SUPERINTENDENT REGISTRARS' DISTRICTS.
Registered in the Quarter ending the last day of				TOTAL.	TOTAL.	Registered in the Quarter ending the last day of				
March.	June.	Sept.	Dec.			March.	June.	Sept.	Dec.	
5	4	3	3	15	16	4	3	2	7	Carlow Co.
94	92	65	74	325	292	74	78	64	76	BALTINGLASS, part of.
	2		2	4	3		1	1	1	CARLOW, do.
14	12	10	9	45	25	6	8	8	3	ENNISCORTHY, do.
7	5	6	7	25	28	10	6	2	10	NEW ROSS, do.
										SHILLELAGH, do.
										Dublin Co.
45	54	38	41	178	179	56	49	36	38	BALROTHERY.
15	17	11	7	50	57	15	17	14	11	CELBRIDGE, part of.
695	540	446	442	2,123	2,086	669	511	410	496	DUBLIN, NORTH.
832	805	588	645	2,870	2,968	790	787	617	774	DUBLIN, SOUTH.
8	2	4	2	16	9	4	2	2	1	DUNSHAUGHLIN, part of.
122	106	106	103	437	507	150	120	106	131	RATHDOWN, do.
										Kildare Co.
59	43	53	34	189	160	55	39	41	25	ATHY, part of.
3	4	4	3	14	23	10	4	7	2	BALTINGLASS, do.
29	24	21	14	88	90	36	18	21	15	CELBRIDGE, do.
11	17	9	12	49	48	13	7	11	17	EDENDERRY, do.
108	99	56	66	329	252	70	79	49	54	NAAS, do.
										Kilkenny Co.
26	36	26	18	106	107	18	43	23	23	CALLAN, part of.
13	12	10	13	48	47	12	14	12	9	CARRICK-ON-SUIR, do.
35	25	25	32	117	116	35	28	31	22	CASTLECOMER.
79	78	41	61	259	256	82	55	55	64	KILKENNY.
7	8	3	4	22	33	6	10	8	9	NEW ROSS, part of.
39	37	22	29	127	140	38	44	24	34	THOMASTOWN.
23	17	8	12	60	71	31	8	16	16	URLINGFORD, part of.
37	23	28	16	104	99	32	20	25	22	WATERFORD, do.
										King's Co.
29	28	13	23	93	77	31	15	16	15	EDENDERRY, part of.
12	9	7	7	35	22	8	7	5	2	MOUNTMELICK, do.
67	55	31	38	191	177	59	56	23	39	PARSONSTOWN, do.
14	13	6	12	45	61	18	16	13	14	ROSCREA, do.
64	56	45	48	213	176	51	50	34	41	TULLAMORE, do.
										Longford Co.
19	34	20	24	97	89	29	18	24	18	BALLYMAHON, part of.
35	46	17	44	142	138	43	41	23	31	GRANARD, do.
49	38	53	41	181	189	66	55	31	37	LONGFORD.
										Louth Co. and Co. of Town of Drogheda.
38	34	25	28	125	156	61	43	22	30	ARDEE, part of.
68	48	42	41	199	213	57	54	46	56	DROGHEDA, do.
113	104	70	94	381	369	122	108	67	72	DUNDALK, do.
										Meath Co.
9	15	5	7	36	25	12	4	4	5	ARDEE, part of.
	4	2		6	4	1	2	1		CELBRIDGE, do.
28	33	29	29	119	125	29	35	32	29	DROGHEDA, do.
15	19	21	18	73	80	24	25	18	13	DUNSHAUGHLIN, do.
2	13	2	6	23	17	6	7	1	3	EDENDERRY, do.
55	25	21	24	125	134	52	38	13	31	KELLS, do.
54	32	28	34	148	170	50	49	30	41	NAVAN.
20	14	12	13	59	50	12	15	9	14	OLDCASTLE, part of.
52	60	36	36	184	180	65	52	32	21	TRIM.

DEATHS registered in Ireland in the Four Quarters ending

I.—PROVINCE OF

No.	SUPERINTENDENT REGISTRARS' DISTRICTS.	Area in Statute Acres.	Population in 1881.	MALES AND FEMALES.				
				TOTAL.	Registered in the Quarter ending the last day of			
					March.	June.	Sept.	Dec.
Queen's Co.								
45	ABBEYLEIX,	107,167	18,181	273	85	74	47	67
46	ATHY, part of,	48,019	7,972	92	26	24	18	24
47	CARLOW, do.	37,136	7,380	127	30	40	23	34
48	DONAGHMORE,	51,060	7,748	118	23	44	19	32
49	MOUNTMELICK, part of,	176,083	31,105	482	132	140	99	111
50	ROSCREA, do.,	5,389	738	13	5	6	2	
Westmeath Co.								
51	ATHLONE, part of,	67,609	15,109	224	67	72	41	44
52	BALLYMAHON, do.,	30,410	4,598	50	15	13	12	10
53	DELVIN,	74,329	10,742	175	49	49	35	42
54	GRANARD, part of,	36,428	5,088	78	29	16	13	20
55	MULLINGAR,	208,601	33,423	728	210	219	137	162
56	TULLAMORE, part of,	16,550	2,838	50	14	12	11	13
Wexford Co.								
57	ENNISCORTHY, part of,	187,664	35,934	577	158	172	108	139
58	GOREY,	130,031	20,604	380	112	109	71	88
59	NEW ROSS, part of,	123,617	28,014	463	132	137	75	119
60	SHILLELAGH, do.,	5,587	557	5		2	2	1
61	WEXFORD,	126,301	38,745	704	210	191	133	170
Wicklow Co.								
62	BALTINGLASS, part of,	103,805	13,003	268	91	54	60	63
63	NAAS, do.,	51,092	3,873	43	16	6	10	11
64	RATHDOWN, do.,	34,382	9,891	167	65	42	33	27
65	RATHDRUM,	227,541	32,403	511	138	150	114	109
66	SHILLELAGH, part of,	83,074	11,216	172	53	61	23	35

II.—PROVINCE OF

Clare Co.								
67	BALLYVAGHAN,	71,432	5,554	72	18	23	12	19
68	CORROFIN,	61,386	6,620	101	30	19	30	22
69	ENNIS,	112,505	24,835	429	160	77	94	98
70	ENNISTIMON,	99,281	22,786	407	133	155	54	60
71	KILLADYSERT,	62,319	11,839	177	56	50	33	38
72	KILBUSH,	136,788	35,095	495	160	126	91	118
73	LIMERICK, part of,	68,700	10,218	122	37	38	24	23
74	SCARRIFF, do.,	69,629	11,249	135	33	40	33	29
75	TULLA,	86,225	13,261	175	50	51	38	36
Cork Co.								
76	BANDON,	101,345	23,702	433	136	107	90	100
77	BANTRY,	106,855	16,229	263		89	60	57
78	CASTLETOWN,	73,445	13,634	181	67	45	44	35
79	CLONAKILTY,	80,465	25,649	436	130	135	84	87
80	CORK,	169,732	145,216	3,410	1,128	923	650	709
81	DUNMANWAY,	103,917	17,428	280	77	82	57	64
82	FERMOY,	148,360	28,884	637	229	170	125	113
83	KANTURK,	185,635	30,034	498	144	127	106	121
84	KILMALLOCK, part of,	19,384	4,558	81	26	23	14	18
85	KINSALE,	79,651	21,980	424	150	112	79	83
86	MACROOM,	179,108	29,452	497	151	166	90	90
87	MALLOW,	149,565	27,717	560	163	144	122	131

March 31st, June 30th, September 30th, and December 31st, 1885.

LEINSTER—continued.

MALES.					FEMALES.					SUPERINTENDENT REGISTRARS' DISTRICTS.
Registered in the Quarter ending the last day of				TOTAL.	TOTAL.	Registered in the Quarter ending the last day of				
March.	June.	Sept.	Dec.			March.	June.	Sept.	Dec.	
Queen's Co.										
47	36	24	37	144	129	38	38	23	30	ABBEYLEIX.
10	11	12	11	44	48	16	13	6	13	ATHY, part of.
13	20	11	13	57	70	17	20	12	21	CARLOW, do.
10	25	14	16	65	53	13	19	5	16	DONAGHMORE.
67	72	56	60	255	227	65	68	43	51	MOUNTMELICK, part of.
4	3	2		9	4	1	3			ROSCREA, do.
Westmeath Co.										
29	27	23	24	103	121	38	45	18	20	ATHLONE, part of.
7	5	4	5	21	29	8	8	8	5	BALLYMAHON, do.
27	25	18	23	93	82	22	24	17	19	DELVIN.
16	8	6	6	36	42	13	8	7	14	GRANARD, part of.
121	113	60	80	374	354	89	106	77	82	MULLINGAR.
10	5	5	3	23	27	4	7	6	10	TULLAMORE, part of.
Wexford Co.										
84	91	52	69	296	281	74	81	54	72	ENNISCORTHY, part of.
53	65	39	43	200	180	59	44	32	45	GOREY.
61	60	29	57	207	256	71	77	46	62	NEW ROSS, part of.
	1	1	1	3	2		1	1		SHILLELAGH, do.
100	87	65	89	341	363	110	104	68	81	WEXFORD.
Wicklow Co.										
54	27	32	33	146	122	37	27	28	30	BALTINGLASS, part of.
9	1	3	5	18	25	7	5	7	6	NAAS, do.
28	20	18	13	79	88	37	22	15	14	RATHDOWN, do.
66	78	63	57	264	247	72	72	51	52	RATHDRUM.
31	27	10	20	88	84	22	34	13	15	SHILLELAGH, part of.

MUNSTER.

Clare Co.										
8	15	5	11	39	33	10	8	7	8	BALLYAGHAN.
13	11	17	15	56	45	17	8	13	7	CORROFIN.
86	41	45	52	224	205	74	36	49	46	ENNIS.
74	76	31	33	214	193	64	79	23	27	ENNISTIMON.
29	27	16	16	88	89	27	23	17	22	KILLADYSERT.
75	61	44	64	244	251	85	65	47	54	KILRUSH.
16	22	18	8	64	58	21	16	6	15	LIMERICK, part of.
20	22	22	17	81	54	13	18	11	12	SCARRIFF, do.
25	24	18	19	86	89	25	27	20	17	TULLA.
Cork Co.										
71	60	51	60	242	191	65	47	39	40	BANDON.
26	50	32	31	139	124	31	39	28	26	BANTRY.
28	22	20	13	83	98	29	23	24	22	CASTLETOWN.
74	75	42	45	236	200	56	60	42	42	CLONAKILTY.
538	442	313	348	1,641	1,769	590	481	337	361	CORK.
42	45	30	36	153	127	35	37	27	28	DUNMANWAY.
119	86	63	61	329	308	110	84	62	52	FERMOY.
58	64	50	61	233	265	86	63	56	60	KANTURK.
9	8	5	8	30	51	17	15	9	10	KILMALLOCK, part of.
32	50	49	37	218	206	68	62	30	46	KINSALE.
80	90	45	51	266	231	71	76	45	39	MACROOM.
75	74	67	64	280	280	88	70	55	67	MALLOW.

DEATHS registered in Ireland in the Four Quarters ending

I.—PROVINCE OF

No.	SUPERINTENDENT REGISTRARS' DISTRICTS.	Area in Statute Acres.	Population in 1881.	MALES AND FEMALES.				
				TOTAL.	Registered in the Quarter ending the last day of			
					March.	June.	Sept.	Dec.
Cork Co.—continued.								
88	MIDDLETON,	109,266	27,833	441	129	143	91	78
89	MILLSTREET,	74,906	13,811	200	61	58	39	42
90	MITCHELSTOWN, part of,	48,405	11,740	224	57	68	51	58
91	SKIBBEREEN,	115,024	32,280	423	121	116	92	94
92	SKULL,	57,169	12,369	138	50	31	28	29
93	YOUGHAL, part of,	36,639	13,091	239	61	67	44	67
Kerry Co.								
94	CAHERSIVEEN,	197,545	26,190	306	93	94	56	63
95	DINGLE,	125,279	20,142	320	113	86	61	60
96	GLIN, part of,	14,038	4,976	72	19	20	13	20
97	KENMARE,	198,152	13,790	249	82	68	49	50
98	KILLARNEY,	251,287	44,958	719	204	218	156	141
99	LISTOWEL,	151,208	35,405	529	160	159	102	108
100	TRALEE,	221,847	50,578	768	262	206	129	171
Limerick Co.								
101	CROOM,	33,324	15,369	263	77	70	56	60
102	GLIN, part of,	46,628	10,186	237	78	65	41	53
103	KILMALLOCK, do.,	125,765	28,052	567	182	162	101	122
104	LIMERICK, do.,	109,257	64,833	1,395	426	349	307	313
105	MITCHELSTOWN, do.,	38,551	7,024	102	34	22	24	22
106	NEWCASTLE,	143,856	30,233	505	141	156	108	100
107	RATHKEALE,	79,932	16,124	272	83	83	50	56
108	TIPPERARY, part of,	35,659	8,811	123	25	52	28	18
Tipperary Co.								
109	BORRISOKANE,	81,850	10,553	133	34	50	26	23
110	CALLAN, part of,	41,863	7,716	108	31	25	18	34
111	CARRICK-ON-SUIR, do.,	25,191	9,099	222	76	43	42	61
112	CASHEL,	156,137	26,222	484	144	123	94	123
113	CLOGHEEN,	117,422	20,182	307	114	76	58	59
114	CLONMEL, part of,	46,935	17,163	339	101	84	85	69
115	NENAGH,	183,088	30,990	480	145	142	109	84
116	PARSONSTOWN, part of,	27,428	2,558	33	12	6	4	11
117	ROSCREA, do.,	57,540	10,209	168	42	46	37	43
118	THURLES,	142,542	28,867	486	147	133	102	104
119	TIPPERARY, part of,	144,329	32,224	623	189	193	113	128
120	URLINGFORD, do.,	24,644	3,829	77	26	18	19	14
Waterford Co.								
121	CARRICK-ON-SUIR, part of,	55,319	8,588	145	48	36	32	29
122	CLONMEL, do.,	40,773	5,846	73	34	15	11	13
123	DUNGARVAN,	94,044	20,190	403	136	121	69	77
124	KILMACTHOMAS,	64,478	10,798	186	53	58	37	38
125	LISMORE,	97,048	17,254	285	91	85	52	57
126	WATERFORD, part of,	70,551	43,172	984	349	262	181	192
127	YOUGHAL, do.,	33,985	6,920	95	21	31	18	25

March 31st, June 30th, September 30th, and December 31st, 1885—continued.

MUNSTER—continued.

MALES.					FEMALES.					SUPERINTENDENT REGISTRARS' DISTRICTS.
Registered in the Quarter ending the last day of				TOTAL.	TOTAL.	Registered in the Quarter ending the last day of				
March.	June.	Sept.	Dec.			March.	June.	Sept.	Dec.	
										Cork Co.—continued.
55	71	54	39	219	222	74	72	37	39	MIDDLETON.
28	29	26	19	102	98	33	29	13	23	MILSTREET.
30	35	24	27	116	118	27	33	27	31	MITCHELSTOWN, part of.
54	63	48	44	209	214	67	53	44	50	SKIBBEREEN.
24	14	15	17	70	68	26	17	13	12	SKULL.
34	35	23	30	123	117	27	32	21	37	YOUGHAL, part of.
										Lerry Co.
49	53	27	30	159	147	44	41	29	33	CAHERSIVEEN.
53	45	30	26	154	166	60	41	31	34	DINGLE.
8	8	7	16	39	33	11	12	6	4	GLIN, part of.
51	34	22	26	133	116	31	34	27	24	KENMARE.
92	106	81	90	369	350	112	112	75	51	KILLARNEY.
72	81	50	50	253	276	88	78	52	58	LISTOWEL.
115	118	55	80	368	400	147	83	74	91	TRALEE.
										Limerick Co.
44	33	32	29	138	125	33	37	24	31	CROOM.
40	37	25	27	129	108	38	28	16	26	GLIN, part of.
88	84	54	60	286	281	94	78	47	62	KILMALLOCK, do.
199	170	160	150	679	716	227	179	147	163	LIMERICK, do.
17	9	16	9	51	51	17	13	8	13	MITCHELSTOWN, do.
72	86	50	47	255	250	69	70	58	53	NEWCASTLE.
41	46	21	30	138	134	42	37	29	26	RATHKEALE.
15	32	19	11	77	46	10	20	9	7	TIPPERARY, part of.
										Tipperary Co.
16	24	16	12	68	65	18	26	10	11	BORRISOKANE.
15	13	9	23	60	48	16	12	9	11	CALLAN, part of.
36	20	18	27	101	121	40	23	24	34	CARRICK-ON-SUIR, do.
65	50	58	58	231	253	79	73	36	65	CASHEL.
58	42	35	32	167	140	56	34	23	27	CLOGHEEN.
46	40	41	39	166	173	55	44	44	30	CLONMEL, part of.
67	67	58	44	236	244	78	75	51	40	NENAGH.
6	2	2	7	17	16	6	4	2	4	PARSONSTOWN, part of.
25	30	17	22	94	74	17	16	20	21	ROSCREA, do.
85	66	52	57	260	226	62	67	50	47	THURLES.
94	107	65	73	339	284	95	86	48	55	TIPPERARY, part of.
13	10	12	6	41	36	13	8	7	8	URLINGFORD, do.
										Waterford Co.
21	14	21	11	67	78	27	22	11	18	CARRICK-ON-SUIR, pt. of.
18	7	6	3	34	39	16	8	5	10	CLONMEL, do.
73	57	35	29	194	209	63	64	34	48	DUNGARVAN.
22	28	16	18	84	102	31	30	21	20	KILMATHOMAS.
41	47	30	27	145	140	50	38	22	30	LISMORE.
158	140	91	91	480	504	191	122	90	101	WATERFORD, part of.
10	14	8	13	45	50	11	17	10	12	YOUGHAL, do.

DEATHS registered in Ireland in the Four Quarters ending

III.—PROVINCE

SUPERINTENDENT REGISTRARS' DISTRICTS.	Area in Statute Areas.	Population in 1881.	MALES AND FEMALES.					
			TOTAL.	Registered in the Quarter ending the last day of				
				March.	June.	Sept.	Dec.	
Antrim Co.								
128	ANTRIM,	117,127	32,734	600	172	174	131	123
129	BALLYCASTLE,	102,197	16,735	277	71	79	50	77
130	BALLYMENA,	161,162	67,794	1,000	262	301	219	218
131	BALLYMONEY, part of,	104,553	28,201	390	105	117	90	78
132	BELFAST, do.	31,339	203,046	5,818	1,563	1,805	1,291	1,159
133	COLERAINE, do.	16,579	6,256	99	23	20	26	30
134	LARNE,	117,801	36,256	623	174	149	140	160
135	LISBURN, part of,	48,200	26,273	578	172	147	111	148
136	LURGAN, do.	12,318	4,648	71	21	22	12	16
Armagh Co.								
137	ARMAGH, part of,	146,578	62,008	1,097	334	276	228	259
138	BANBRIDGE, do.	18,012	8,293	150	36	48	32	34
139	CASTLEBLAYNEY, do.	30,540	11,933	172	63	53	28	28
140	DUNDALK, do.	5,225	1,906	31	13	7	6	5
141	LURGAN, do.	40,333	43,048	798	240	201	165	192
142	NEWRY, do.	72,348	35,989	712	201	194	160	157
Cavan Co.								
143	BAILIEBOROUGH,	65,911	19,876	295	110	64	64	57
144	BAWNBOY, part of,	61,908	12,145	141	37	54	23	27
145	CAVAN,	161,059	48,789	625	184	177	144	120
146	COOTEHILL, part of,	69,383	21,014	273	92	70	44	67
147	ENNISKILLEN, do.	40,507	6,950	76	25	23	13	15
148	GRANARD, do.	20,261	6,358	90	30	23	15	22
149	KELLS, do.	6,040	1,504	14	4	5	2	3
150	OLDCASTLE, do.	41,922	12,840	155	49	45	27	34
Donegal Co.								
151	BALLYSHANNON, part of,	41,507	11,451	173	60	36	40	37
152	DONEGAL,	160,403	25,813	307	90	88	58	71
153	DUNFANAGHY,	125,678	16,721	208	66	63	38	41
154	GLENTIES,	257,479	37,551	455	115	137	111	92
155	INISHOWEN,	159,412	33,404	500	148	129	100	123
156	LETTERKENNY,	101,247	15,571	272	64	92	54	62
157	LONDONDERRY, part of,	58,954	11,211	134	37	28	30	39
158	MILLFORD,	111,334	23,921	318	105	85	77	51
159	STRABANE, part of,	53,103	12,943	147	38	48	24	37
160	STRANORLAR,	121,152	17,449	249	78	68	48	55
Down Co.								
161	BANBRIDGE, part of,	107,138	47,569	867	279	224	149	215
162	BELFAST, do.	17,033	36,237	865	215	280	179	191
163	DOWNPATRICK,	147,441	49,139	884	240	239	177	228
164	KILKEEL,	81,834	19,877	297	83	69	79	66
165	LISBURN, part of,	71,671	29,345	538	155	139	103	141
166	LURGAN, do.	27,292	15,286	231	65	71	45	50
167	NEWRY, do.	65,627	31,733	557	140	166	116	135
168	NEWTOWARDS,	93,890	42,921	857	235	231	191	200
Fermanagh Co.								
169	BALLYSHANNON, part of,	58,387	8,051	91	25	24	26	16
170	CLONES, do.	45,703	10,393	122	35	37	25	25
171	ENNISKILLEN, do.	157,116	32,549	474	115	156	101	102
172	IRVINESTOWN, do.	57,750	13,042	189	59	42	52	36
173	LISNASKEA,	38,709	20,844	307	107	76	47	77

March 31st, June 30th, September 30th, and December 31st, 1885—continued.

OF ULSTER.

MALES.					FEMALES.					SUPERINTENDENT REGISTRARS' DISTRICTS.
Registered in the Quarter ending the last day of				TOTAL.	TOTAL.	Registered in the Quarter ending the last day of				
March.	June.	Sept.	Dec.			March.	June.	Sept.	Dec.	
Antrim Co.										
81	89	69	62	301	299	91	85	62	61	ANTRIM.
33	40	29	32	134	143	38	39	21	45	BALLYCASTLE.
124	155	107	104	490	510	138	146	112	114	BALLYMENA.
57	53	47	42	199	191	48	64	43	36	BALLYMONEY, part of.
690	874	590	543	2,697	3,121	873	931	701	616	BELFAST, do.
11	12	11	12	46	53	12	8	15	18	COLERAINE, do.
94	74	60	73	301	322	80	75	80	87	LARNE.
76	70	49	77	272	306	96	77	62	71	LISBURN, part of.
11	13	9	5	38	33	10	9	3	11	LURGAN, do.
Armagh Co.										
168	138	108	134	548	549	166	138	120	125	ARMAGH, part of.
19	20	16	18	73	77	17	28	16	16	BANDRIDGE, do.
38	29	16	12	95	77	25	24	12	16	CASTLEBLAYNEY, do.
7	1	4	2	14	17	6	6	2	3	DUNDALK, do.
111	88	77	93	369	429	129	113	88	99	LURGAN, do.
84	90	78	78	330	362	117	104	82	79	NEWRY, do.
Cavan Co.										
57	27	31	30	145	150	53	37	33	27	BAILIEBOROUGH.
21	23	17	12	73	68	16	31	6	15	BAWNBOY, part of.
93	94	75	58	320	305	91	83	69	62	CAVAN.
51	38	25	34	148	125	41	32	19	33	COOTEHILL, part of.
15	13	7	7	42	34	10	10	6	8	ENNISKILLEN, do.
12	14	5	11	42	48	18	9	10	11	GRANARD, do.
2	3	1	3	9	5	2	2	1		KELLS, do.
25	28	11	19	83	72	24	17	16	15	OLDCASTLE do.
Donegal Co.										
26	19	20	21	86	87	34	17	20	16	BALLYSHANNON, part of.
39	42	22	35	138	169	51	46	36	36	DONEGAL.
30	25	18	18	91	117	36	38	20	23	DUNFANAGHY.
54	67	52	37	210	245	61	70	59	55	GLENTIES.
74	67	54	56	251	249	74	62	46	67	INISHOWEN.
23	55	28	25	131	141	41	37	26	37	LETTERKENNY.
18	14	20	18	70	64	19	14	10	21	LONDONDERRY, part of.
48	41	39	24	152	166	57	44	38	27	MILLFORD.
20	26	14	16	76	71	18	22	10	21	STRABANE, part of.
33	31	31	27	122	127	45	37	17	28	STRANORLAR.
Down Co.										
124	92	72	93	381	486	155	132	77	122	BANDRIDGE, part of.
90	144	84	91	409	456	125	136	95	100	BELFAST, do.
110	114	88	114	426	458	130	125	89	114	DOWNPATRICK.
35	39	33	37	144	153	48	30	46	29	KILKEEL.
80	67	45	74	266	272	75	72	58	67	LISBURN, part of.
30	41	26	22	119	112	35	30	19	28	LURGAN, do.
65	76	60	73	274	283	75	90	56	62	NEWRY, do.
92	111	83	101	387	470	143	120	108	99	NEWTOWARDS.
Fermanagh Co.										
13	11	15	9	48	43	12	13	11	7	BALLYSHANNON, part of.
15	20	10	11	56	66	20	17	15	14	CLONES, do.
52	83	52	56	243	231	63	73	49	46	ENNISKILLEN, do.
30	24	33	16	103	86	29	18	19	20	IRVINESTOWN, do.
52	31	24	35	142	163	55	45	23	42	LISNASKEA.

DEATHS registered in Ireland in the Four Quarters ending

III. PROVINCE OF

No.	SUPERINTENDENT REGISTRARS' DISTRICTS.	Area in Statute Acres.	Population in 1881.	MALES AND FEMALES.				
				TOTAL.	Registered in the Quarter ending the last day of			
					March.	June.	Sept.	Dec.
Londonderry Co.								
174	BALLYMONEY, part of, . . .	22,362	7,344	92	28	22	20	22
175	COLERAINE, do.	96,423	29,896	446	133	128	85	100
176	LIMAVADY,	152,711	26,231	456	122	130	100	104
177	LONDONDERRY, part of, . . .	85,173	48,400	992	267	243	197	280
178	MAGHERAFELT,	156,719	52,620	799	202	227	173	197
Monaghan Co.								
179	CARRICKMACROSS,	60,661	19,477	316	70	95	74	77
180	CASTLEBLAYNEY, part of, . . .	63,761	23,919	417	119	128	92	78
181	CLOGHER, do.	12,308	2,316	36	6	13	7	10
182	CLONES, do.	27,799	10,305	170	41	46	41	42
183	COOTEHILL, do.	36,463	9,320	146	44	46	26	30
184	DUNDALK, do.	4,990	1,564	20	2	11	2	5
185	MONAGHAN,	112,744	35,847	641	187	170	117	167
Tyrone Co.								
186	ARMAGH, part of,	7,669	1,847	23	8	3	6	6
187	CASTLEBERG,	91,785	15,385	220	48	63	52	57
188	CLOGHER, part of,	89,285	20,953	278	83	71	66	58
189	COOKSTOWN,	96,720	30,930	489	155	132	85	117
190	DUNGANNON,	102,548	41,316	672	224	186	130	132
191	ENNISKILLEN, part of,	5,959	1,253	14	3	2	6	3
192	GORTIN,	111,261	14,370	179	51	52	32	44
193	IRVINESTOWN, part of,	18,171	4,526	51	10	13	12	16
194	OMAGH,	174,217	43,766	696	191	204	158	143
195	STRABANE, part of,	81,328	24,273	400	109	113	83	95

IV.—PROVINCE

Galway Co.								
196	BALLINASLOE, part of,	123,882	17,286	216	71	64	46	35
197	BALLINROBE, do.	19,206	2,191	26	8	4	11	3
198	CLIFDEN,	192,965	24,259	286	65	88	82	51
199	GALWAY,	197,467	43,101	691	212	167	143	169
200	GLENNAMADDY,	100,214	19,974	252	77	72	47	56
201	GORT,	106,048	16,612	200	66	48	47	39
202	LOUGHREA,	198,832	25,237	315	67	77	102	69
203	MOUNTBELEW,	102,383	17,915	248	93	73	39	43
204	OUGHTERARD,	172,289	20,705	203	63	53	36	51
205	PORTUMNA,	77,946	12,210	160	44	49	37	30
206	ROSCOMMON, part of,	4,690	638	6	1	3	1	1
207	SCARRIFF, do.	16,691	2,045	31	6	4	4	17
208	TUAM,	190,649	39,832	530	139	155	123	114
Leitrim Co.								
209	BALLYSHANNON, part of,	32,417	7,011	85	28	21	12	24
210	BAWNBOY, do.	42,590	11,036	159	49	49	26	35
211	CARRICK-ON-SHANNON, do.	63,403	17,182	265	85	81	48	51
212	MANORHAMILTON,	144,847	29,135	369	98	106	85	80
213	MOHILL,	92,955	26,008	303	81	79	63	80

March 31st, June 30th, September 30th, and December 31st, 1885—continued.

ULSTER—continued.

MALES.					FEMALES.					SUPERINTENDENT REGISTRARS' DISTRICTS.
Registered in the Quarter ending the last day of				TOTAL.	TOTAL.	Registered in the Quarter ending the last day of				
March.	June.	Sept.	Dec.			March.	June.	Sept.	Dec.	
Londonderry Co.										
11	11	12	9	43	49	17	11	8	13	BALLYMONEY, part of.
73	62	33	49	217	229	60	66	52	51	COLERAINE, do.
61	64	48	50	223	233	61	66	52	54	LIMAVADY.
114	108	98	138	458	534	153	140	99	142	LONDONDERRY, part of.
89	106	80	103	378	421	113	121	93	94	MAGHERAFELT.
Monaghan Co.										
29	52	29	37	147	169	41	43	45	40	CARRICKMACROSS.
57	59	47	42	205	212	62	69	45	36	CASTLEBLATNEY, part of.
3	9	3	5	20	16	3	4	4	5	CLOGHER, do.
19	25	19	21	84	86	22	21	22	21	CLONES, do.
23	18	13	14	68	78	21	28	13	16	COOTEHILL, do.
2	7	1	3	13	7		4	1	2	DUNDALK, do.
99	86	53	103	341	300	88	84	64	64	MONAGHAN.
Tyrone Co.										
2	1	3	4	10	13	6	2	3	2	ARMAGH, part of.
22	33	31	31	117	103	26	30	21	26	CASTLEBERG.
41	37	39	38	155	123	42	34	27	20	CLOGHER, part of.
71	51	41	56	219	270	84	81	44	61	COOKSTOWN.
127	91	69	65	352	320	97	95	61	67	DUNGANNON.
		5	2	7	7	3	2	1	1	ENNISKILLEN, part of.
25	23	16	21	85	94	26	29	16	23	GORTIN.
2	7	4	10	23	28	8	6	3	6	IRVINESTOWN, part of.
96	115	91	66	368	328	95	89	67	77	OMAGH.
58	58	38	44	198	202	51	55	45	51	STRABANE, part of.

OF CONNAUGHT.

March.	June.	Sept.	Dec.			March.	June.	Sept.	Dec.	
Galway Co.										
42	32	27	20	121	95	29	32	19	15	BALLINASLOE, part of.
5	1	5	2	13	13	3	3	6	1	BALLINROBE, do.
33	42	37	22	134	152	32	46	45	29	CLIFDEN.
102	91	80	76	349	342	110	76	63	93	GALWAY.
47	37	27	30	141	111	30	35	20	26	GLENNAMADDY.
31	25	22	18	96	104	35	23	25	21	GORT.
38	47	56	40	181	134	29	30	46	29	LOUGHREA.
43	42	19	23	127	121	50	31	20	20	MOUNTBELLEW.
42	25	21	25	113	90	21	28	15	26	OUGHTERARD.
26	31	19	16	92	68	18	18	18	14	PORTUMNA.
	2	1	1	4	2	1	1			ROSCOMMON, part of.
4	3	1	7	15	16	2	1	3	10	SCARRIFF, do.
72	94	71	59	296	234	67	61	51	55	TUAM.
Leitrim Co.										
20	15	7	11	53	32	8	6	5	13	BALLYSHANNON, part of.
21	25	15	15	76	83	23	24	11	20	BAWNBOY, do.
46	46	21	29	142	123	31	35	27	22	CARRICK-ON-SHAN, do.
45	60	41	42	188	181	53	46	44	38	MANORHAMILTON.
42	36	31	45	154	149	39	43	32	35	MOHILL.

DEATHS registered in Ireland in the Four Quarters ending

IV.—PROVINCE OF

SUPERINTENDENT REGISTRARS' DISTRICTS.	Area in Statute Acres.	Population in 1881.	MALES AND FEMALES.				
			TOTAL.	Registered in the Quarter ending the last day of			
				March.	June.	Sept.	Dec.
Mayo Co.							
214 BALLINA, part of, . . .	140,801	26,621	287	76	92	68	51
215 BALLINROBE, do. . . .	126,145	25,939	334	95	113	54	72
216 BELMULLET,	177,933	16,451	168	61	58	28	21
217 CASTLEBAR,	140,998	32,272	362	106	93	88	95
218 CASTLEREAGH, part of, . .	19,168	7,159	75	18	24	11	22
219 CLAREMORRIS,	110,788	31,926	424	133	113	85	93
220 KILLALA,	104,882	10,156	107	28	35	21	23
221 NEWPORT,	170,413	16,223	183	53	32	52	46
222 SWINEFORD,	151,494	53,714	690	235	155	135	165
223 WESTPORT,	175,508	24,751	373	137	94	63	79
Roscommon Co.							
224 ATHLONE, part of,	83,140	17,418	236	73	67	47	49
225 BALLINASLOE, do.	36,626	5,553	108	25	4	67	12
226 BOYLE, do.	84,506	22,869	304	70	102	63	69
227 CARRICK-ON-SHANNON, do. .	37,333	8,869	95	30	24	25	16
228 CASTLEREAGH, do.	144,399	36,283	405	107	135	74	89
229 ROSCOMMON, do.	109,367	19,764	362	124	101	62	75
230 STROKESTOWN,	90,036	21,734	304	119	66	63	56
Sligo Co.							
231 BALLINA, part of,	9,613	4,099	33	13	8	9	3
232 BOYLE, do.	75,191	18,346	244	69	80	51	44
233 DROMORE WEST,	96,965	17,349	171	46	36	33	56
234 SLIGO,	143,523	46,063	636	184	182	131	159
235 TOBERCURRY,	125,774	25,721	361	94	102	86	79

DEATHS Registered in Ireland in the Four Quarters ending March 31st, June 30th, September 30th, and December 31st, 1885, in each SUPERINTENDENT REGISTRAR'S DISTRICT or POOR LAW UNION.

Number or Numbers of Union in preceding Abstracts.	SUPERINTENDENT REGISTRARS' DISTRICTS OR POOR LAW UNIONS.	AREA, in Statute Acres.	Popula- tion in 1881.	MALES AND FEMALES.				MALES.				FEMALES.						
				Total.	Registered in the Quarter ending the last day of				Total.	Total.	Registered in the Quarter ending the last day of							
					Mar.	June.	Sept.	Dec.			Mar.	June.	Sept.	Dec.	Mar.	June.	Sept.	Dec.
45	Abbeyleix,	107,167	18,181	273	85	74	47	67	47	36	24	37	144	129	38	38	23	30
128	Antrim,	117,127	32,734	600	172	174	131	123	81	89	69	62	301	299	91	85	62	61
33, 36	Ardee,	96,210	19,786	342	120	96	56	70	47	49	30	35	161	181	73	47	26	35
137, 186	Armagh,	154,247	63,855	1,120	342	279	234	265	170	139	111	138	558	562	172	140	123	127
51, 224	Athlone,	150,839	32,527	460	140	139	88	93	66	64	46	46	222	238	74	75	42	47
12, 46	Athy,	161,130	27,961	441	140	106	112	83	69	54	65	45	233	208	71	52	47	38
143	Bailieborough,	65,911	19,876	295	110	64	64	57	57	27	31	30	145	150	53	37	33	27
214, 231	Ballina,	150,414	30,720	320	89	100	77	54	42	52	38	30	162	158	47	48	39	24
196, 225	Ballinasloe,	160,508	22,839	324	96	68	113	47	56	33	56	26	171	153	40	35	57	21
197, 215	Ballinrobe,	145,351	28,130	360	103	117	65	75	47	60	34	38	179	181	56	57	31	37
129	Ballycastle,	102,197	16,735	277	71	79	50	77	33	40	29	32	134	143	38	39	21	45
50, 52	Ballymahon,	100,077	17,166	236	63	65	56	52	26	39	24	29	118	118	37	26	32	23
130	Ballymena,	161,162	67,794	1,000	262	301	219	218	124	155	107	104	490	510	138	146	112	114
131, 174	Ballymoney,	126,915	36,045	482	133	139	110	100	68	64	59	51	242	240	65	75	51	49
51, 169, 209	Ballyshannon,	132,311	26,513	349	113	81	78	77	59	45	42	41	187	162	54	36	36	36
67	Ballyvaghan,	71,432	5,554	72	18	23	12	19	8	15	5	11	39	33	10	8	7	8
6	Balrothery,	75,290	19,067	357	101	103	74	79	45		38	41	178	179	56	49	36	38
1, 13, 62	Baltinglass,	139,108	18,466	336	113	69	76	78	62	35	39	39	175	161	51	34	37	39
138, 161	Banbridge,	125,160	55,802	1,017	315	272	181	249	133	112	88	111	454	563	172	160	93	138
76	Bandon,	101,345	23,702	433	136	107	90	100	71	60	51	60	242	191	65	47	39	40

March 31st, June 30th, September 30th, and December 31st, 1885—continued.

CONNAUGHT—continued.

MALES.					FEMALES.					SUPERINTENDENT REGISTRARS' DISTRICTS.
Registered in the Quarter ending the last day of				TOTAL.	TOTAL.	Registered in the Quarter ending the last day of				
March.	June.	Sept.	Dec.			March.	June.	Sept.	Dec.	
Mayo Co.										
36	46	35	28	145	142	40	46	33	23	BALLINA, part of.
42	59	29	36	166	163	53	54	25	36	BALLINROBE, do.
31	35	17	9	92	76	30	23	11	12	BELMULLET.
46	40	52	52	190	192	60	53	36	43	CASTLEBAR.
6	10	7	14	37	38	12	14	4	8	CASTLEREAGH, part of.
77	51	33	51	212	212	56	62	52	42	CLAREMORRIS.
18	18	12	13	61	46	10	17	9	10	KILLALA.
21	17	21	26	85	98	32	15	31	20	NEWPORT.
113	76	69	87	345	345	122	79	66	78	SWINEFORD.
64	33	32	41	170	203	73	61	31	36	WESTPORT.
Roscommon Co.										
37	37	23	22	119	117	36	30	24	27	ATHLONE, part of.
14	1	29	6	50	58	11	3	38	6	BALLINASLOE, do.
37	57	25	32	151	153	33	45	38	37	BOYLE, do.
20	16	12	9	57	38	10	8	13	7	CARRICK-ON-SHAN. do.
49	69	32	48	198	207	58	66	42	41	CASTLEREAGH, do.
71	54	34	45	204	158	53	47	28	30	ROSCOMMON. do.
74	33	38	27	172	132	45	33	25	29	STROKESTOWN.
Sligo Co.										
6	6	3	2	17	16	7	2	6	1	BALLINA, part of.
28	41	28	23	130	114	31	39	23	21	BOYLE, do.
13	18	14	27	77	94	28	18	19	29	DROMORE WEST.
95	92	63	85	334	322	89	90	69	74	SLIGO.
50	49	45	31	175	186	44	53	41	48	TOBERCURRY.

DEATHS Registered in Ireland in the Four Quarters ending March 31st, June 30th, September 30th, and December 31st, 1885, in each SUPERINTENDENT REGISTRAR'S DISTRICT or POOR LAW UNION—continued.

Number or Numbers of Union in preceding Abstracts.	SUPERINTENDENT REGISTRARS' DISTRICTS OR POOR LAW UNIONS.	AREA, in Statute Acres.	Popula- tion in 1881.	MALES AND FEMALES.				MALES.				FEMALES.						
				Total.	Registered in the Quarter ending the last day of				Total.	Registered in the Quarter ending the last day of				Total.	Registered in the Quarter ending the last day of			
					Mar.	June.	Sept.	Dec.		Mar.	June.	Sept.	Dec.		Mar.	June.	Sept.	Dec.
77	Bantry, . . .	106,855	16,229	263	57	89	60	57	26	50	32	31	139	124	31	39	28	26
144, 210	Bawnboy, . . .	104,498	23,181	300	86	103	49	62	42	48	32	27	149	151	44	56	17	35
132, 162	Belfast, . . .	48,372	239,283	6,683	1,778	2,085	1,470	1,350	780	1,018	674	634	3,106	3,577	998	1,067	796	716
216	Belmullet, . . .	177,383	16,451	168	61	58	28	21	31	35	17	9	92	76	30	23	11	12
109	Borrisokane, . . .	81,850	10,553	133	34	50	26	23	16	24	16	12	68	65	18	26	10	11
226, 232	Boyle, . . .	159,697	41,215	548	139	182	114	113	75	98	53	55	281	207	64	84	61	58
94	Cahersiveen, . . .	197,545	26,190	306	93	94	56	63	49	53	27	30	159	147	44	41	29	33
17, 110	Callan, . . .	104,011	18,433	321	75	104	67	75	41	49	35	41	166	155	34	65	32	34
2, 47	Carlow, . . .	185,157	41,120	744	198	210	152	184	107	112	76	87	382	362	91	98	76	97
179	Carriekmacross, . . .	60,661	19,477	316	70	95	74	77	29	52	29	37	147	169	41	43	45	40
211, 227	Carriek-on-Shan., . . .	100,736	26,061	360	115	105	73	67	66	62	33	38	199	161	49	43	40	29
18, 111, 121	Carriek-on-Suir, . . .	112,630	23,612	462	149	105	96	112	70	46	49	51	216	246	79	59	47	61
112	Cashel, . . .	156,137	26,222	484	144	123	94	123	65	50	58	58	231	253	79	73	36	65
217	Castlebar, . . .	140,998	32,272	382	106	93	88	95	46	40	52	52	190	192	60	53	36	43
139, 180	Castleblayney, . . .	94,301	35,852	689	182	181	120	106	95	88	63	54	300	289	87	93	57	52
19	Castlecomer, . . .	57,820	13,011	233	70	53	56	54	35	25	25	32	117	116	35	28	31	22
187	Castledearg, . . .	91,785	15,385	220	48	63	52	57	22	33	31	31	117	103	26	30	21	26
218, 228	Castlereagh, . . .	163,567	43,442	480	125	159	85	111	55	79	39	62	235	245	70	80	46	49
78	Castletown, . . .	73,445	13,634	181	57	45	44	35	28	22	20	13	83	98	29	23	24	22
145	Cavan, . . .	161,059	48,789	625	184	177	144	120	93	94	75	58	320	305	91	83	69	62

DEATHS Registered in Ireland in the Four Quarters ending March 31st, June 30th, September 30th, and December 31st, 1885, in each SUPERINTENDENT REGISTRAR'S DISTRICT or POOR LAW UNION—continued.

Number or Numbers of Union in preceding Abstracts.	SUPERINTENDENT REGISTRAR'S DISTRICTS OR POOR LAW UNIONS.	AREA in Statute Acres.	Population in 1881.	MALES AND FEMALES.								MALES.				FEMALES.			
				Total.	Registered in the Quarter ending the last day of				Registered in the Quarter ending the last day of				Total.	Total.	Registered in the Quarter ending the last day of				
					Mar.	June.	Sept.	Dec.	Mar.	June.	Sept.	Dec.			Mar.	June.	Sept.	Dec.	
7, 14, 37	Celbridge, . . .	87,261	16,108	295	96	82	70	47	44	45	34	21	144	151	52	37	36	26	
219	Claremorris, . . .	110,788	31,926	424	133	113	85	93	77	51	33	51	212	212	56	62	52	42	
198	Clifden, . . .	192,965	24,259	286	65	88	82	51	38	42	37	22	134	152	32	46	45	29	
113	Clogheen, . . .	117,422	20,182	307	114	76	58	59	58	42	35	32	167	140	56	34	28	27	
181, 188	Clogher, . . .	101,673	22,869	314	89	84	73	68	44	46	42	43	175	139	45	38	31	25	
79	Clonakilty, . . .	80,455	25,649	436	130	135	84	87	74	75	42	45	236	200	56	60	42	42	
170, 182	Clones, . . .	73,502	20,698	292	76	83	66	67	34	45	29	32	140	152	42	38	37	35	
114, 122	Clonmel, . . .	87,708	23,009	412	135	99	96	82	64	47	47	42	200	212	71	52	49	40	
133, 175	Coleraine, . . .	113,002	36,152	545	156	148	111	130	84	74	44	61	263	282	72	74	67	69	
189	Cookstown, . . .	96,720	30,930	489	155	132	85	117	71	51	41	56	219	270	84	81	44	61	
146, 183	Cootehill, . . .	105,846	30,334	419	136	116	70	97	74	56	38	48	216	203	62	60	32	40	
80	Cork, . . .	169,782	145,216	3,410	1,128	923	650	709	538	442	313	348	1,641	1,769	500	481	337	361	
68	Corrofin, . . .	61,386	6,620	101	30	19	30	22	13	11	17	15	56	45	17	8	13	7	
101	Croom, . . .	83,324	15,369	263	77	70	56	60	44	33	32	29	138	125	33	37	24	31	
53	Delvin, . . .	74,329	10,742	175	40	49	35	42	27	25	18	23	93	82	22	24	17	19	
95	Dingle, . . .	125,279	20,142	320	113	86	61	60	53	45	30	26	154	166	60	41	31	34	
48	Donaghmore, . . .	51,060	7,748	118	23	44	19	32	10	25	14	16	65	53	13	19	5	16	
152	Donegal, . . .	160,403	25,813	307	90	88	58	71	39	42	22	35	138	169	51	46	36	36	
163	Dowpatrick, . . .	147,441	49,139	884	240	239	177	228	110	114	88	114	426	458	130	125	89	114	
34, 38	Drogheda, . . .	99,662	31,630	656	182	170	149	155	96	81	71	70	318	338	86	89	78	85	
233	Dromore West, . . .	96,985	17,349	171	46	36	33	56	18	18	14	27	77	94	28	18	19	29	
8	Dublin, North, . . .	41,256	142,981	4,209	1,364	1,051	856	938	695	540	446	442	2,123	2,086	669	511	410	496	
9	Dublin, South, . . .	48,200	202,264	5,838	1,622	1,592	1,205	1,419	832	805	588	645	2,870	2,968	790	787	617	774	
35, 140, 184	Dundalk, . . .	104,629	43,193	801	250	230	145	176	122	112	75	99	468	393	128	118	70	77	
153	Dunfanaghy, . . .	125,678	10,721	268	66	63	38	41	30	25	18	18	91	117	36	38	20	23	
190	Dungannon, . . .	102,548	41,316	672	224	186	130	132	127	91	69	65	332	320	97	95	61	67	
123	Dungarvan, . . .	84,044	20,190	403	136	121	69	77	73	57	35	29	194	209	63	64	34	48	
81	Dunmanway, . . .	103,917	17,428	280	77	82	57	64	42	45	30	36	153	127	35	37	27	28	
10, 39	Dunshaughlin, . . .	108,289	10,561	178	51	48	45	34	23	21	25	20	89	89	28	27	20	14	
15, 25, 40	Edenderry, . . .	172,383	18,774	307	92	87	52	76	42	58	24	41	165	142	50	29	28	35	
69	Ennis, . . .	112,505	24,835	429	160	77	94	98	86	41	45	52	224	205	74	36	40	46	
3, 57	Enniscorthy, . . .	106,690	37,138	584	158	175	109	142	84	93	52	71	300	284	74	82	55	73	
147, 171, 191	Enniskillen, . . .	208,582	40,752	564	143	181	120	120	67	96	64	65	292	272	76	85	56	55	
70	Ennistimon, . . .	99,281	22,786	407	138	155	54	60	74	76	31	33	214	193	64	79	23	27	
82	Fermoy, . . .	148,360	28,884	637	229	170	125	113	119	86	63	61	329	308	110	84	62	52	
199	Galway, . . .	197,467	43,101	691	212	167	143	169	102	91	80	76	349	342	110	76	63	93	
200	Glennamaddy, . . .	100,214	19,974	252	77	72	47	56	47	37	27	30	141	111	30	35	20	26	
154	Glenties, . . .	257,479	37,551	455	115	137	111	92	54	67	52	37	210	245	61	70	59	55	
96, 102	Glin, . . .	60,656	15,162	309	97	85	54	73	43	45	32	43	168	141	49	40	22	30	
58	Gorey, . . .	130,031	20,664	380	112	109	71	88	53	65	39	43	200	180	59	44	32	45	
201	Gort, . . .	106,048	16,612	200	66	48	47	39	31	25	22	18	96	104	35	23	25	21	
192	Gortin, . . .	111,261	14,370	179	51	52	32	44	25	23	16	21	85	94	26	29	16	23	
31, 54, 148	Granard, . . .	134,302	31,373	448	137	126	68	117	63	68	28	61	220	228	74	58	40	56	
155	Inishowen, . . .	159,412	33,404	500	148	129	100	123	74	67	54	56	251	249	74	62	46	67	
172, 193	Irvinestown, . . .	75,921	17,568	240	69	55	64	52	32	31	37	26	126	114	37	24	27	26	
83	Kanturk, . . .	185,685	30,034	493	144	127	106	121	58	64	50	61	233	265	86	63	56	60	
41, 149	Kells, . . .	109,461	19,663	273	111	68	36	58	57	28	22	27	134	139	54	40	14	31	
97	Kenmare, . . .	198,152	18,790	249	82	68	49	50	51	34	22	26	133	116	31	34	27	24	
164	Kilkeel, . . .	81,834	19,877	207	83	69	79	66	35	39	33	37	144	153	48	30	46	29	
20	Kilkenny, . . .	110,943	28,733	515	161	133	96	125	79	78	41	61	259	256	82	55	55	64	
71	Killadysert, . . .	62,319	11,839	177	56	50	33	38	29	27	16	16	88	89	27	23	17	22	
220	Killala, . . .	104,882	10,156	107	28	35	21	23	18	18	12	13	61	46	10	17	9	10	
98;	Killarney, . . .	251,287	44,958	719	204	218	156	141	92	106	81	90	369	350	112	112	75	51	
124	Kilmactomas, . . .	64,478	10,798	186	53	58	37	38	22	28	16	18	84	102	31	30	21	20	
84, 103	Kilmallock, . . .	145,149	32,610	648	208	185	115	140	97	92	59	68	316	332	111	98	56	72	
72	Kilrush, . . .	136,788	35,095	495	160	126	91	118	75	61	44	64	244	251	86	65	47	54	
85	Kinsale, . . .	79,651	21,980	424	150	112	79	83	82	50	49	37	218	206	68	62	30	46	
134	Larne, . . .	117,801	36,256	623	174	149	140	160	94	74	60	73	301	322	80	75	80	87	
166	Letterkenny, . . .	101,247	15,571	272	64	92	54	62	23	55	28	25	131	141	41	37	26	37	
176	Limavady, . . .	152,711	26,231	456	122	180	100	104	61	64	48	50	223	233	61	66	52	54	

IRELAND.—DEATHS at different AGES registered in the Year 1885—in the PROVINCES and COUNTIES.—MALES.

PROVINCES AND COUNTIES.		MALES.																				
		TOTAL BIRTHS.	TOTAL DEATHS.	AGES AT DEATH.															95 and upwards.			
				Under 1 year.	1	2	3	4	Under 5 years.	5-	10-	15-	20-	25-	35-	45-	55-	65-		75-	85-	
IRELAND,		59,482	45,089	6,026	1,913	1,076	697	475	10,187	1,549	968	1,464	1,818	2,702	2,613	3,410	4,895	6,737	6,375	2,053	318	
No.	PROVINCES.																					
I.	LEINSTER,	15,140	12,941	1,852	613	328	209	132	3,134	419	257	391	514	886	930	1,000	1,458	1,877	1,455	476	54	
II.	MUNSTER,	15,006	11,841	1,456	495	257	187	128	2,463	469	239	342	465	677	646	881	1,333	1,899	1,833	496	98	
III.	ULSTER,	20,466	14,325	2,130	701	390	240	165	3,628	510	348	579	621	834	767	1,022	1,416	1,999	2,152	818	133	
IV.	CONNAUGHT,	8,870	6,482	588	164	101	61	50	964	151	124	152	218	305	270	417	688	962	935	263	33	
I.—LEINSTER.																						
1	CARLOW,	540	414	49	12	7	3	4	75	10	8	10	21	24	21	36	48	73	63	22	3	
2	DUBLIN,	6,025	5,674	1,052	414	217	131	83	1,897	243	118	172	223	460	522	539	595	549	273	76	7	
3	KILDARE,	326	669	74	17	8	6	5	110	23	10	19	29	47	39	65	90	119	94	21	3	
4	KILKENNY,	1,023	843	117	38	14	4	3	166	14	19	19	31	42	47	43	88	177	151	40	6	
5	KING'S,	750	577	69	14	11	6	5	105	13	11	20	24	37	34	36	55	97	102	38	5	
6	LONGFORD,	653	420	48	7	14	4	2	75	11	6	11	20	19	22	33	53	68	65	29	8	
7	LOUTH, and Co. of the TOWN OF DROGHEDA.	840	705	79	17	13	6	9	124	18	17	28	31	41	37	57	93	121	101	33	4	
8	MEATH,	865	773	66	24	13	11	7	121	24	15	21	24	38	30	60	114	148	127	47	4	
9	QUEEN'S,	746	574	53	16	11	5	2	87	12	11	14	18	31	38	51	57	112	101	38	4	
10	WESTMEATH,	756	650	67	11	4	5	4	91	16	6	20	27	47	43	40	81	107	126	42	4	
11	WEXFORD,	1,335	1,047	121	39	6	17	3	186	25	24	32	46	64	58	84	108	198	164	57	1	
12	WICKLOW,	775	595	57	14	10	11	5	97	10	12	25	20	36	39	46	76	108	88	33	5	
II.—MUNSTER.																						
13	CLARE,	1,486	1,096	116	33	16	10	7	182	31	16	24	29	68	57	66	129	201	213	71	9	
14	CORK,	5,702	4,688	548	171	103	89	53	964	222	108	127	185	284	254	383	601	715	641	173	31	
15	KERRY,	2,344	1,475	219	57	43	35	24	378	64	24	50	74	81	78	85	140	150	225	66	20	
16	LIMERICK,	2,030	1,753	200	58	48	25	13	344	62	44	57	60	96	108	148	159	232	265	87	11	
17	TIPPERARY,	2,209	1,780	226	59	20	16	15	336	54	27	51	73	95	81	122	160	353	333	76	19	
18	WATERFORD,	1,235	1,049	147	57	27	12	16	259	36	20	33	44	53	68	77	114	158	156	23	8	
III.—ULSTER.																						
19	ANTRIM,	6,160	4,478	881	374	179	117	85	1,636	196	125	186	182	270	255	317	387	400	381	130	13	
20	ARMAGH,	1,346	1,429	196	44	20	7	15	282	56	38	65	69	75	68	97	161	229	204	71	11	
21	CAVAN,	1,323	862	85	16	16	9	6	132	19	18	28	25	48	42	64	85	148	165	78	10	
22	DONEGAL,	2,156	1,327	139	33	34	18	16	240	41	16	36	52	94	66	89	136	188	257	94	18	
23	DOWN,	3,530	2,406	366	136	61	39	21	623	85	71	109	110	129	109	157	228	328	330	109	18	
24	FERMANAUGH,	815	592	58	9	7	6	1	81	9	7	20	24	27	34	46	45	102	129	57	12	
25	LONDONDERRY,	1,762	1,319	168	37	34	24	8	271	47	29	48	46	61	71	85	129	188	230	101	13	
26	MONAGHAN,	960	873	78	13	17	6	7	121	20	12	32	44	43	43	66	92	165	165	62	13	
27	TYRONE,	1,914	1,534	159	39	22	14	6	240	37	32	56	69	87	79	102	150	251	291	116	25	
IV.—CONNAUGHT.																						
28	GALWAY,	2,678	1,682	164	59	33	16	12	284	53	32	49	59	89	80	119	206	337	287	76	11	
29	LEITRIM,	958	613	60	22	9	5	5	101	15	18	22	24	34	24	44	68	97	129	34	3	
30	MAYO,	2,752	1,503	186	47	31	19	20	303	42	35	44	58	72	85	105	202	255	236	62	4	
31	ROSCOMMON,	1,336	951	92	23	18	8	11	152	23	22	16	46	59	45	85	105	154	173	59	12	
32	SLIGO,	1,146	733	86	13	10	13	2	124	18	17	21	31	51	36	64	107	119	110	32	3	

IRELAND.—DEATHS at different AGES registered in the Year 1885—in the PROVINCES and COUNTIES.—FEMALES.

No.	PROVINCES AND COUNTIES.	FEMALES.																			
		TOTAL BIRTHS.	TOTAL DEATHS.	AGES AT DEATH.																	
				Under 1 year.	1	2	3	4	Under 5 years.	5-	10-	15-	20-	25-	35-	45-	55-	65-	75-	85-	95 and upwards.
	IRELAND,	56,469	45,623	5,027	1,855	1,098	696	467	9,143	1,540	1,263	1,806	1,748	3,048	3,016	3,421	5,190	6,722	6,384	2,101	341
	I.—LEINSTER.																				
I.	LEINSTER,	14,515	12,808	1,577	633	307	219	146	2,874	390	332	422	436	872	925	996	1,578	1,917	1,573	522	61
II.	MUNSTER,	13,983	11,705	1,231	412	290	189	130	2,252	416	315	414	410	694	701	826	1,379	1,864	1,771	539	124
III.	ULSTER,	19,329	15,856	1,742	677	400	229	152	3,200	577	460	791	721	1,174	1,076	1,254	1,590	2,018	2,091	780	193
IV.	CONNAUGHT,	8,642	5,165	477	134	101	66	39	817	157	156	179	181	308	314	345	643	923	849	260	33
	I.—LEINSTER.																				
1	CARLOW,	445	364	31	9	6	6	4	56	10	7	11	13	22	28	29	43	62	66	14	3
2	DUBLIN,	5,813	5,806	906	420	205	128	93	1,752	203	140	182	205	447	479	483	719	664	409	114	10
3	KILDARE,	803	573	59	18	7	3	7	91	16	14	25	28	35	54	30	61	89	85	29	4
4	KILKENNY,	1,016	869	93	26	13	10	4	146	22	17	22	25	59	41	64	116	171	145	37	4
5	KING'S,	717	513	37	17	11	7	2	74	11	12	19	17	36	40	29	48	84	101	37	5
6	LONGFORD,	584	416	35	12	3	4	3	57	4	12	15	14	24	34	28	35	76	64	48	5
7	LOUTH, and Co. of the Town of DROGHEDA.	891	738	84	18	14	9	4	129	31	26	28	24	37	49	63	98	121	98	30	4
8	MEATH,	842	785	69	19	10	11	6	115	21	22	27	26	36	40	49	96	143	152	58	-
9	QUEEN'S,	684	531	47	17	10	7	6	87	16	17	10	10	26	27	40	64	97	90	36	11
10	WESTMEATH,	714	655	61	15	5	6	2	89	15	17	18	20	35	40	45	76	111	136	48	5
11	WEXFORD,	1,263	1,082	96	41	10	19	10	176	26	32	41	30	68	59	84	141	215	160	44	6
12	WICKLOW,	743	566	59	20	13	2	5	99	16	16	24	24	47	34	43	81	84	67	27	4
	II.—MUNSTER.																				
13	CLARE,	1,400	1,017	100	41	19	19	9	188	24	21	32	35	65	51	56	104	170	202	54	15
14	CORK,	5,172	4,687	434	158	131	74	62	859	171	135	178	174	302	200	359	624	695	662	187	41
15	KERRY,	2,298	1,488	101	66	43	39	18	357	48	38	46	59	93	79	98	110	199	253	78	22
16	LIMERICK,	1,942	1,711	218	59	34	24	12	347	75	57	64	53	85	101	110	187	289	254	72	18
17	TIPPERARY,	1,961	1,680	169	37	36	16	17	275	60	33	61	49	74	93	118	209	318	275	97	18
18	WATERFORD,	1,210	1,122	119	51	27	17	12	226	38	31	34	40	75	77	85	136	194	125	51	10
	III.—ULSTER.																				
19	ANTRIM,	5,693	4,978	718	345	209	113	80	1,465	235	165	271	248	432	367	406	422	440	357	150	10
20	ARMAGH,	1,801	1,531	169	56	26	13	17	281	55	42	87	60	113	92	130	109	233	200	62	7
21	CAVAN,	1,227	807	64	25	17	12	2	120	29	18	42	29	44	67	63	89	119	138	42	7
22	DONEGAL,	2,032	1,436	125	41	23	15	9	213	38	31	43	60	93	102	100	177	190	275	87	27
23	DOWN,	3,408	2,690	305	101	55	38	27	526	95	88	176	127	197	163	199	270	345	356	143	14
24	FERMANAGH,	789	591	43	11	9	4	1	68	12	9	22	18	31	34	43	66	102	113	62	11
25	LONDONDERRY,	1,684	1,466	141	48	20	15	10	234	55	46	56	77	119	102	117	146	183	227	89	15
26	MONAGHAN,	861	868	63	19	22	8	3	115	25	17	31	32	47	49	69	103	151	151	49	9
27	TYRONE,	1,834	1,488	114	31	19	11	3	173	33	44	63	70	98	100	116	148	255	264	96	23
	IV.—CONNAUGHT.																				
28	GALWAY,	2,522	1,482	116	32	35	14	9	206	48	31	59	54	78	81	101	220	293	223	74	14
29	LEITRIM,	948	568	39	16	14	11	4	84	26	23	17	26	42	31	29	59	91	113	26	1
30	MAYO,	2,723	1,520	164	44	35	22	13	278	39	53	49	42	80	108	98	182	277	225	79	10
31	ROSCOMMON,	1,310	863	90	24	9	5	5	133	22	25	26	33	61	48	60	91	145	162	52	5
32	SLEIGO,	1,139	732	68	18	8	14	8	116	22	24	28	26	47	46	57	91	117	126	29	3

IRELAND.—DEATHS at different AGES registered in the year 1885—in the SUPERINTENDENT REGISTRARS' DISTRICTS in each COUNTY.—MALES.

I.—PROVINCE OF LEINSTER.

SUPERINTENDENT REGISTRARS' DISTRICTS.		MALES.																			
		TOTAL BIRTHS.	TOTAL DEATHS.	AGES AT DEATH.															95 and upwards.		
				Under 1 year.	1	2	3	4	Under 5 years.	5-	10-	15-	20-	25-	35-	45-	55-	65-		75-	85-
No.	1. Carlow Co.																				
1	BALTINGLASS, part of,	36	15	2	1	.	.	.	3	1	.	.	3	2	5	1	.
2	CARLOW, do.	386	325	34	10	5	2	4	55	7	8	8	19	21	19	29	36	59	45	16	3
3	ENNISCORTHY, do.	14	4	1	1	1	.	1	.	1	.	.
4	NEW ROSS, do.	50	45	9	1	1	1	.	12	.	.	1	.	1	2	4	8	6	7	4	.
5	SHILLELAGH, do.	54	25	3	.	1	.	.	4	3	.	1	2	1	.	2	1	5	6	.	.
	2. Dublin Co.																				
6	BALROTHERY, .	228	178	27	6	2	3	1	39	7	1	1	8	5	9	17	22	36	25	5	3
7	CELBRIDGE, part of,	70	50	7	2	2	1	1	13	4	2	1	1	2	3	4	4	10	3	3	.
8	DUBLIN, NORTH, .	2,337	2,123	387	151	79	49	32	698	100	52	73	92	191	195	235	199	179	81	25	.
9	DUBLIN, SOUTH, .	2,840	2,870	549	230	121	69	46	1,015	116	56	80	110	245	278	243	296	265	120	33	4
10	DUNSHAUGHLIN, pt. of,	5	16	1	.	1	1	.	3	1	.	.	.	1	2	1	.	3	4	1	.
11	RATHDOWN, do.	545	437	81	25	12	8	3	129	15	7	17	12	16	35	39	74	56	28	9	.
	3. Kildare Co.																				
12	ATHY, part of,	223	189	19	6	2	1	2	30	7	5	7	6	8	11	19	28	33	28	7	.
13	BALTINGLASS, do.	29	14	3	1	1	.	.	5	1	.	.	.	2	1	2	.	1	2	.	.
14	CELBRIDGE, do.	94	88	8	1	.	1	.	10	4	2	1	4	6	6	8	8	22	10	6	1
15	EDENDERRY, do.	62	49	4	2	.	1	2	9	3	.	2	2	3	1	1	9	8	8	3	.
16	NAAS, do.	418	329	40	7	5	3	1	56	8	3	9	17	28	20	35	45	55	46	5	2
	4. Kilkenny Co.																				
17	CALLAN, part of,	108	106	8	2	.	1	.	11	2	1	4	7	3	5	5	16	20	21	7	4
18	CARRICK-ON-SUIR, do.	59	48	7	1	.	1	.	9	1	3	1	2	2	.	2	5	11	8	4	.
19	CASTLECOMER, .	157	117	23	1	5	1	.	30	1	1	6	6	7	5	7	5	25	20	4	.
20	KILKENNY, .	281	259	36	8	3	1	3	51	5	6	4	11	14	21	18	28	52	38	9	2
21	NEW ROSS, part of,	41	22	3	.	2	.	.	5	.	1	.	.	2	.	.	2	6	6	.	.
22	THOMASTOWN, .	173	127	14	3	3	.	.	20	2	4	1	2	3	9	8	15	32	24	7	.
23	URLINGFORD, part of,	57	60	7	4	.	.	.	11	.	1	1	1	6	5	3	5	10	14	3	.
24	WATERFORD, do.	147	104	19	9	1	.	.	29	3	2	2	2	5	2	.	12	21	20	6	.
	5. King's Co.																				
25	EDENDERRY, part of,	81	93	9	2	2	1	1	15	3	1	2	2	7	9	6	6	15	18	8	1
26	MOUNTMELICK, do.	38	35	4	2	.	1	.	7	.	1	.	1	3	1	2	6	5	8	1	.
27	PARSONSTOWN, do.	325	191	26	6	6	2	3	43	4	3	5	8	14	12	14	19	35	27	6	1
28	ROSCREA, do.	73	45	6	.	.	.	1	7	2	.	3	.	2	3	1	2	6	10	8	1
29	TULLAMORE, do.	240	213	24	4	3	2	.	33	4	6	10	13	11	9	13	22	36	39	15	2
	6. Longford Co.																				
30	BALLYMAHON, part of,	138	97	11	3	2	2	.	18	3	.	.	3	5	4	4	10	19	18	10	3
31	GRANARD, do.	191	142	12	1	6	.	1	20	2	3	5	5	7	5	13	22	23	25	8	4
32	LONGFORD, .	324	161	25	3	6	2	1	37	6	3	6	12	7	13	16	21	26	22	11	1
	7. Louth Co., and Co. of Town of Drogheda.																				
33	ARDEE, part of,	143	125	13	3	.	.	1	17	3	1	4	6	6	8	4	23	17	24	12	.
34	DROGHEDA, do.	243	199	32	4	6	2	4	48	9	7	8	4	11	15	19	23	30	19	6	.
35	DUNDALK, do.	454	381	34	10	7	4	4	59	6	9	16	21	24	14	34	47	74	58	15	4
	8. Meath Co.																				
36	ARDEE, part of,	34	36	1	1	2	.	1	5	1	1	.	1	1	3	1	9	4	8	2	.
37	CELBRIDGE, do.	3	6	.	.	1	.	.	1	2	1	1	1	.	.
38	DROGHEDA, do.	99	119	8	6	1	1	.	16	4	2	2	3	6	2	13	23	24	20	4	.
39	DUNSHAUGHLIN, do.	92	73	7	1	2	1	.	11	2	1	3	1	4	1	5	8	15	15	6	.
40	EDENDERRY, do.	26	23	2	2	.	1	1	.	1	2	2	2	3	8	1	.
41	KELLS, do.	156	125	11	3	1	3	1	19	4	2	2	8	1	5	7	21	28	21	6	1
42	NAVAN, .	186	148	19	1	2	2	2	26	6	4	3	6	11	6	10	24	29	13	9	1
43	OLDCASTLE, part of,	79	59	6	2	1	1	1	11	2	2	4	1	2	.	4	9	12	10	5	.
44	TRIM, .	190	184	12	10	3	3	2	30	3	2	6	4	12	11	18	20	31	31	14	2

IRELAND.—DEATHS at different AGES registered in the year 1885—in the SUPERINTENDENT REGISTRARS' DISTRICTS in each COUNTY.—FEMALES.

I.—PROVINCE OF LEINSTER.

SUPERINTENDENT REGISTRARS' DISTRICTS.		FEMALES.																			
		TOTAL BIRTHS.	TOTAL DEATHS.	AGES AT DEATH.																	
				Under 1 year.	1	2	3	4	Under 5 years.	5-	10-	15-	20-	25-	35-	45-	55-	65-	75-	85-	95 and upwards.
No.																					
1. Carlow Co.																					
1	BALTINGLASS, part of,	37	16	1	1	1	.	1	4	.	2	1	.	2	3	1	1	.	2	.	
2	CARLOW, do.,	296	293	25	6	4	6	3	44	0	5	6	10	20	21	22	34	53	54	11	3
3	ENNISCORTHY, do.,	17	3	1	.	.	1	1
4	NEW ROSS, do.,	51	25	2	1	1	.	.	4	1	.	1	.	.	3	2	5	2	4	3	.
5	SHILLELAGH, do.,	44	28	3	1	.	.	.	4	.	.	3	2	.	1	4	2	6	6	.	.
2. Dublin Co.																					
6	BALROTHERY, .	207	179	13	9	5	5	.	32	8	4	9	5	11	13	9	18	32	33	4	1
7	CELBRIDGE, part of, .	53	57	6	3	2	.	4	15	.	2	3	5	1	4	3	3	9	8	3	1
8	DUBLIN, NORTH, .	2,236	2,086	340	172	74	57	39	682	73	55	67	69	179	179	189	255	202	107	26	3
9	DUBLIN, SOUTH, .	2,790	2,968	477	220	112	58	41	908	98	69	87	112	225	251	249	361	347	203	55	3
10	DUNSHAUGHLIN, pt. of,	12	9	1	1	.	.	1	1	1	.	.	.	1	4	.	.
11	RATHDOWN, do.	515	507	69	16	12	8	9	114	23	10	15	13	30	32	33	82	73	54	26	2
3. Kildare Co.																					
12	ATHY, part of,	220	160	14	2	5	.	2	23	4	2	7	14	6	14	10	23	27	19	10	1
13	BALTINGLASS, do.,	30	23	3	2	1	.	1	7	1	.	.	.	1	4	2	.	3	4	1	.
14	CELBRIDGE, do.,	108	90	15	3	.	.	2	20	2	3	3	7	5	4	8	10	10	12	5	1
15	EDENDERRY, do.,	69	48	2	3	.	.	.	5	1	.	4	2	5	6	6	3	8	3	5	.
16	NAAS, do.,	376	252	25	8	1	3	2	39	8	9	11	5	18	26	13	25	41	47	8	2
4. Kilkenny Co.																					
17	CALLAN, part of,	78	107	8	2	1	2	.	13	.	3	.	1	7	6	9	11	26	28	3	.
18	CARRICK-ON-SUIR, do.	53	47	4	.	1	.	.	5	1	2	1	3	.	3	3	8	10	8	3	.
19	CASTLECOMER, .	154	116	17	5	2	1	1	26	2	2	4	6	6	4	5	14	20	18	8	1
20	KILKENNY, .	320	256	30	7	2	3	1	43	5	6	7	6	21	11	17	43	58	30	8	2
21	NEW ROSS, part of, .	53	33	3	2	1	.	.	6	1	1	2	.	2	2	3	7	3	3	3	.
22	THOMASTOWN, .	185	140	17	4	4	.	1	26	4	2	3	4	10	5	13	18	30	18	6	1
23	URLINGFORD, part of,	58	71	6	3	1	2	1	13	3	.	.	2	4	4	6	6	12	19	3	.
24	WATERFORD, do.,	115	99	8	3	1	2	.	14	6	1	5	4	9	6	9	9	12	21	3	.
5. King's Co.																					
25	EDENDERRY, part of,	84	77	6	3	3	.	.	12	2	1	2	2	9	7	4	7	11	17	3	.
26	MOUNTMELICK, do.,	37	22	.	.	.	1	.	1	2	2	1	.	2	.	.	4	6	2	2	.
27	PARSONSTOWN, do.,	263	177	12	4	5	3	.	24	4	5	8	7	13	9	15	16	27	36	12	1
28	ROSCREA, do.,	77	61	4	1	1	1	.	7	1	.	5	2	3	3	2	3	12	15	6	2
29	TULLAMORE, do.,	236	176	15	9	2	2	2	30	2	4	3	6	9	21	8	18	28	31	14	2
6. Longford Co.																					
30	BALLYMAHON, part of,	111	89	6	1	.	2	1	10	1	.	3	5	6	8	7	12	8	13	14	2
31	GRANARD, do.,	198	138	12	3	1	1	1	18	.	3	5	4	5	11	8	12	38	15	18	1
32	LONGFORD, .	275	189	17	8	2	1	1	29	3	9	7	5	13	15	13	11	30	36	16	2
7. Louth Co. & Co. of Town of Drogheda.																					
33	ARDEE, part of, .	147	156	11	6	1	2	.	20	5	.	5	6	12	11	15	20	33	22	6	1
34	DROGHEDA, do., .	241	213	32	4	3	5	2	46	14	8	9	4	9	11	15	35	33	21	6	.
35	DUNDALK, do., .	503	369	41	8	10	2	2	63	12	18	14	14	16	27	33	43	56	52	18	3
8. Meath Co.																					
36	ARDEE, part of,	32	25	5	.	1	1	.	7	.	.	1	.	1	2	.	3	3	7	1	.
37	CELBRIDGE, do.,	3	4	1	1	1	1	1	.	.
38	DROGHEDA, do.,	106	125	18	4	1	.	.	23	2	7	4	3	6	4	11	17	17	23	8	.
39	DUNSHAUGHLIN, do.,	79	80	7	1	.	2	1	11	3	1	2	3	2	5	8	10	13	14	8	.
40	EDENDERRY, do.,	30	17	2	.	1	.	.	3	.	.	2	.	.	.	2	3	2	3	2	.
41	KELLS, do.,	156	134	7	1	1	3	.	12	3	.	2	4	6	5	7	24	30	29	12	.
42	NAVAN, .	175	170	14	7	3	2	2	28	4	7	11	7	7	11	12	13	30	29	11	.
43	OLDCASTLE, part of, .	84	50	5	2	.	1	1	9	4	5	3	1	1	5	2	3	9	9	1	.
44	TRIM, .	177	180	11	4	3	2	1	21	4	4	2	8	13	3	7	13	38	37	15	.

IRELAND.—DEATHS at different AGES registered in the year 1885—in the SUPERINTENDENT REGISTRARS' DISTRICTS in each COUNTY.—MALES—continued.

I.—PROVINCE OF LEINSTER—continued.

SUPERINTENDENT REGISTRARS' DISTRICTS.		MALES.																			
		TOTAL BIRTHS.	TOTAL DEATHS.	AGES AT DEATH.																85 and upwards.	
				Under 1 year.	1	2	3	4	Under 5 years.	5-	10-	15-	20-	25-	35-	45-	55-	65-	75-		85-
No.	9. Queen's Co.																				
45	ABBEYLEIN, . . .	166	144	20	3	3	1	.	27	3	1	3	3	8	8	15	15	23	26	10	.
46	ATHY, part of,	74	44	2	1	.	1	.	4	.	1	.	3	3	1	5	4	11	8	4	.
47	CARLOW, do.	82	57	6	2	2	1	.	11	.	1	.	.	3	2	3	9	14	8	5	1
48	DONAGHMORE, . .	78	65	4	1	2	.	.	7	1	3	4	4	4	5	5	5	13	10	4	.
49	MOUNTMELICK, pt. of,	338	255	21	9	4	2	2	38	8	5	6	8	13	22	22	23	47	48	12	3
50	ROSCREA, do.	8	9	1	.	.	.	1	1	2	1	3	.
	10. Westmeath Co.																				
51	ATHLONE, part of,	167	103	10	2	.	.	1	13	3	2	3	7	6	8	9	14	16	15	7	.
52	BALLYMAHON, do.	33	21	1	1	1	.	2	1	.	3	.	3	3	4	2	1
53	DELVIN,	100	93	3	4	1	.	.	8	4	.	.	3	9	6	7	10	17	21	8	.
54	GRANARD, part of,	45	36	6	6	.	.	.	1	4	1	2	6	6	8	1	1
55	MULLINGAR, . . .	374	374	47	5	2	4	3	61	8	4	15	13	26	23	21	45	61	75	20	2
56	TULLAMORE, part of,	37	23	.	.	1	1	.	2	.	.	.	2	2	2	1	3	4	3	4	.
	11. Wexford Co.																				
57	ENNISCORTHY, pt. of,	372	296	38	9	.	3	1	51	5	5	8	10	20	20	22	35	54	52	14	.
58	GORBAY,	203	200	18	7	1	2	.	28	1	2	5	8	9	10	18	24	36	39	20	.
59	NEW ROSS, part of,	312	207	20	9	4	5	2	40	6	9	9	9	10	9	19	21	40	30	5	.
60	SHILLELAGH, do.	6	3	1	.	1	.	1	.	.	.
61	WEXFORD,	442	341	45	14	1	7	.	67	13	8	10	19	24	19	24	28	67	43	18	1
	12. Wicklow Co.																				
62	BALTINGLASS, part of,	153	146	15	3	3	4	1	26	1	1	3	5	10	10	14	15	26	22	11	2
63	NAAS, do.	33	18	.	1	1	1	.	3	.	1	1	1	.	2	1	2	.	6	1	.
64	RATHDOWN, do.	110	79	14	2	1	2	1	20	2	2	1	1	7	6	4	9	18	8	1	.
65	RATHDRUM, . . .	355	264	20	8	3	4	2	37	5	7	16	12	17	16	19	38	48	33	15	1
66	SHILLELAGH, part of,	124	88	8	.	2	.	1	11	2	1	4	1	2	5	8	12	16	19	5	2

II.—PROVINCE OF MUNSTER.

No.	13. Clare Co.																				
67	BALLYVAGHAN, . .	49	39	2	1	.	1	.	4	1	1	1	.	3	2	5	7	7	4	3	1
68	CORROFIN,	57	50	4	.	1	1	.	6	1	1	1	3	2	.	5	5	16	10	5	1
69	ENNIS,	257	224	19	6	3	2	3	33	8	3	3	4	21	17	11	32	38	42	10	2
70	ENNISTIMON, . . .	251	214	33	7	3	.	3	46	7	2	5	3	13	11	11	26	34	43	11	2
71	KILLADYSERT, . .	131	88	12	5	.	1	.	18	.	2	2	4	4	3	6	8	17	17	6	1
72	KILRUSH,	433	244	30	9	6	4	1	50	5	5	6	11	9	13	10	29	46	45	15	.
73	LIMERICK, part of, .	74	64	5	2	1	.	.	8	2	.	1	2	6	4	6	4	8	19	3	1
74	SCARRIFF, do. . .	116	81	6	.	1	.	.	7	4	1	1	2	6	4	5	7	17	17	9	1
75	TULLA,	118	86	5	3	1	1	.	10	3	1	4	.	4	3	7	11	18	16	9	.
	14. Cork Co.																				
76	BANDON,	292	242	26	5	2	3	2	38	10	6	6	9	10	13	19	30	47	45	7	2
77	BANTRY,	230	139	18	10	6	3	4	46	12	1	5	7	5	4	4	12	17	16	8	2
78	CASTLETOWN, . . .	164	83	12	1	2	2	1	18	1	1	1	4	.	2	9	9	14	15	9	.
79	CLONARILTY, . . .	295	236	21	7	7	3	6	44	10	4	8	5	18	7	10	24	48	41	17	.
80	CORK,	1,837	1,641	227	69	45	36	25	402	81	35	41	74	126	129	177	250	179	122	20	5
81	DUNMANWAY, . . .	189	153	12	5	6	5	3	31	9	4	4	7	8	7	12	16	23	23	7	.

IRELAND.—DEATHS at different AGES registered in the year 1885—in the SUPERINTENDENT REGISTRARS' DISTRICTS in each COUNTY.—FEMALES—continued.

I.—PROVINCE OF LEINSTER—continued.

SUPERINTENDENT REGISTRARS' DISTRICTS.		FEMALES.																				
		TOTAL BIRTHS.	TOTAL DEATHS.	AGES AT DEATH.																		
				Under 1 year.	1	2	3	4	Under 5 years.	5-	10-	15-	20-	25-	35-	45-	55-	65-	75-	85-	95 and upwards.	
No.	9, Queen's Co.																					
45	ABBRYLEIX, . . .	160	129	13	6	4	1	.	24	5	7	2	4	7	7	6	9	20	23	12	3	
46	ATHY, part of, . . .	64	48	2	.	.	.	1	3	2	1	.	1	2	1	4	3	18	9	4	.	
47	CARLOW, do., . . .	77	70	10	4	1	1	.	10	4	1	2	1	2	3	3	12	13	9	2	2	
48	DONAGHMORE, . . .	67	53	6	2	1	1	.	10	1	3	.	.	1	1	3	8	11	11	3	1	
49	MOUNTMELLICK, pt. of,	304	227	16	4	4	4	5	33	4	5	6	4	13	15	24	32	35	36	15	5	
50	ROSCREA, do., . . .	12	4	.	1	.	.	.	1	1	2	.	.	.
	10, Westmeath Co.																					
51	ATHLONE, part of, . . .	172	121	10	4	2	2	.	18	3	3	.	3	5	6	9	15	24	23	11	1	
52	BALLYMAHON, do., . . .	23	29	2	.	1	1	.	4	2	1	.	.	.	3	.	4	7	4	4	.	
53	DELVIN,	92	82	5	1	1	.	1	8	.	3	3	4	7	5	3	16	13	14	6	.	
54	GRANARD, part of, . . .	32	42	1	1	1	3	1	2	3	4	3	7	5	7	4	1	
55	MULLINGAR,	364	364	40	9	1	3	1	54	9	6	11	11	19	21	29	33	69	77	22	3	
56	TULLAMORE, part of,	31	27	3	1	.	.	.	4	.	1	3	.	1	1	1	1	3	11	1	.	
	11, Wexford Co.																					
57	ENNISCORTHY, part of,	345	281	30	5	3	4	4	46	9	9	8	6	16	15	18	35	66	43	8	2	
58	GOREY,	195	180	15	5	1	3	2	26	4	6	5	6	15	12	15	18	28	31	14	.	
59	NEW ROSS, part of,	271	256	17	9	2	4	2	34	6	8	11	8	8	19	22	37	50	40	13	.	
60	SHILLELAGH, do., . . .	5	2	.	1	.	.	.	1	1
61	WEXFORD,	447	363	34	21	4	8	2	69	7	9	17	10	29	13	29	50	71	46	9	4	
	12, Wicklow Co.																					
62	BALTINGLASS, part of,	147	122	19	4	2	1	3	29	4	3	6	3	10	3	11	13	20	16	3	1	
63	NAAS, do.,	33	25	3	2	.	.	.	5	2	.	.	1	1	2	3	2	3	3	3	.	
64	RATHDOWN, do., . . .	102	88	15	2	4	1	2	24	5	.	6	2	7	5	6	12	8	9	4	.	
65	RATHDRUM,	311	247	17	8	6	.	.	31	2	7	9	17	24	17	17	39	42	27	12	3	
66	SHILLELAGH, part of,	120	84	5	4	1	.	.	10	3	6	3	1	5	7	6	15	11	12	5	.	

II.—PROVINCE OF MUNSTER.

No.	13, Clare Co.																				
67	BALLYVAUGHAN, . . .	43	33	1	.	.	2	1	4	1	.	2	.	.	.	2	5	6	12	1	.
68	CORROFIN,	57	45	2	.	.	1	.	3	2	.	3	2	2	2	3	5	10	10	2	1
69	ENNIS,	224	205	22	11	6	5	2	46	5	4	5	7	18	11	7	18	37	41	5	1
70	ENNISTIMON,	243	193	22	6	4	4	1	37	2	5	4	7	8	8	18	22	29	44	8	1
71	KILLADYSERT,	141	89	10	3	1	1	.	15	2	4	3	4	4	5	6	12	15	10	5	4
72	KILRUSH,	381	251	29	15	6	4	2	56	5	4	10	8	15	12	14	24	42	39	17	5
73	LIMERICK, part of, . .	95	58	4	3	1	1	2	11	3	1	2	2	2	3	1	4	6	11	9	3
74	SCARRIFF, do., . . .	107	54	3	5	2	1	2	3	9	3	1	6	9	0	4	.
75	TULLA,	109	89	7	1	1	1	1	11	2	2	1	2	7	7	4	8	16	26	3	.
	14, Cork Co.																				
76	BANDON,	235	1	10	4	5	2	1	22	10	4	7	6	8	6	9	25	41	37	16	1
77	BANTRY,	189	4	11	9	6	4	3	33	7	4	6	8	8	1	9	10	19	13	4	2
78	CASTLETOWN,	147	98	9	6	2	1	6	24	3	1	2	4	9	5	6	5	9	22	7	1
79	CLONAKILTY,	234	00	15	4	6	1	5	31	10	8	12	7	10	7	6	15	33	49	9	3
80	CORK,	1,619	69	173	79	54	39	24	369	59	48	70	70	145	150	185	309	210	111	36	7
81	DUNNANWAY,	209	27	13	5	6	3	4	31	8	2	1	6	4	10	8	8	20	23	3	3

IRELAND—DEATHS at different AGES registered in the year 1885—in the SUPERINTENDENT REGISTRARS' DISTRICTS in each COUNTY.—MALES—continued.

II.—PROVINCE OF MUNSTER—continued.

SUPERINTENDENT REGISTRARS' DISTRICTS.		MALES.																			
		TOTAL BIRTHS.	TOTAL DEATHS.	AGES AT DEATH.																95 and upwards.	
				Under 1 year.	1	2	3	4	Under 5 years.	5-	10-	15-	20-	25-	35-	45-	55-	65-	75-		85-
No.	14. Cork Co.— <i>continued.</i>																				
82	FERMOY, . . .	302	329	43	10	8	6	2	69	16	4	13	14	20	13	22	29	68	44	15	2
83	KANTURK, . . .	338	233	20	11	3	3		37	19	7	5	5	16	6	12	28	50	23	16	4
84	KILMALLOCK, part of,	45	30	5	3	2	1		11	1		1	2	1	2		5	1	6		
85	KINSALE, . . .	235	218	21	8	4	2	1	36	16	8	8	6	15	11	13	28	39	32	5	1
86	MACROOM, . . .	305	266	22	6	3	5	1	37	13	4	7	10	11	12	24	44	35	40	13	7
87	MALLOW, . . .	323	280	26	9	2	6	3	46	7	11	9	12	11	11	28	35	43	54	13	
88	MIDDLETON, . . .	291	219	27	3	3	1	1	35	6	5	6	8	7	10	14	31	49	36	10	2
89	MILLSTREET, . . .	132	102	10	4		1		15	3	5	2	5	9	3	9	11	17	16	6	1
90	MITCHELSTOWN, pt. of,	116	116	17	3	1			21	2	2	2	2	4	6	7	13	23	26	7	1
91	SRIBBEREEN, . . .	339	209	18	15	5	2	2	42	11	6	4	9	9	6	10	20	32	49	10	1
92	SKULL, . . .	136	70	4	1	4	3	1	13	3	1	2	3	6	4	4	9	11	16	4	1
93	YOUGHAL, part of,	133	122	19	1		2	1	23	2	4	3	3	8	8	9	14	19	21	6	2
	15. Kerry Co.																				
94	CAHERSIVEEN, . . .	312	159	30	3	2	4		39	3	4	3	8	5	6	15	18	24	21	9	1
95	DINGLE, . . .	299	154	21	6	7	1	3	38	6	4	7	8	8	3	8	13	19	26	11	3
96	GLIN, part of,	52	39	5	1	3	2	1	12	4			2	2	2	3	2	3	6	2	1
97	KENMARE, . . .	199	138	24	5	3	3	2	37	3	2	8	7	4	7	3	9	22	21	8	2
98	KILLARNEY, . . .	550	369	68	16	12	14	9	109	26	2	9	13	33	25	18	32	37	44	12	4
99	LISTOWEL, . . .	395	253	25	10	8	4	4	51	10	6	6	13	13	18	16	23	40	40	13	4
100	TRALKE, . . .	537	363	56	16	8	7	5	92	12	6	17	18	16	17	22	43	45	64	11	5
	16. Limerick Co.																				
101	CROOM, . . .	152	133	9	3	3	2		17		5	3	4	9	8	7	12	26	32	13	2
102	GLIN, part of,	119	129	15	4	6	3	1	29	7	4	8	8	6	7	9	4	19	18	8	2
103	KILMALLOCK, do.	301	296	28	11	7	2	1	49	10	4	13	10	13	10	28	24	51	53	18	3
104	LIMERICK, do.	800	679	90	17	19	12	5	143	33	17	21	20	45	54	60	83	111	69	21	2
105	MITCHELSTOWN, do.	76	51	6	3	1		1	11		1		2	2	1	6	7	8	11	2	
106	NEWCASTLE, . . .	339	255	29	16	8	3	3	59	6	4	8	13	12	22	18	30	34	35	12	2
107	RATHEALE, . . .	160	138	13	2	3	2	2	22	3	6	3	2	6	3	14	20	20	31	8	
108	TIPPERARY, part of,	83	77	10	2	1	1		14	3	3	1	1	3	3	6	9	13	16	5	
	17. Tipperary Co.																				
109	BORRISOKANE, . . .	93	68	7	1	1			9	2		2	1	3	2	2	7	12	23	5	
110	CALLAN, part of,	76	60	9				1	10	3	1			2	3	3	13	7	17	1	
111	CARRICK-ON-SUIR, do.	115	101	13	4	1	1	1	20	3	4	3	3	3	4	10	5	17	21	7	1
112	CASHEL, . . .	284	231	30	13	4	3	2	52	9	3	7	9	10	6	16	15	50	44	7	3
113	CLOGHEEN, . . .	215	167	22	7	1	1	1	32	3	3	3	9	11	7	10	11	38	31	8	1
114	CLONMEL, part of,	235	166	30	6		2		38	1	1	5	9	13	12	16	21	26	16	5	3
115	NENAGH, . . .	321	236	24	3	3	2		32	7	3	6	13	16	13	18	18	48	46	13	3
116	PARSONSTOWN, pt. of,	25	17	1					1		1	1		1		1	3	1	6	2	
117	ROSCREA, do.	106	94	6	3	1			10	1		3	4	6	10	4	7	24	19	5	1
118	THURLES, . . .	338	260	40	10	4	2	1	57	11	1	10	9	15	9	17	21	45	52	9	4
119	TIPPERARY, part of,	359	339	40	12	4	4	8	68	12	10	10	16	15	14	24	35	70	53	10	2
120	URLINGFORD, do.	42	41	4		1	1	1	7	2		1			1	1	4	15	5	4	1
	18. Waterford Co.																				
121	CAR-ON-SUIR, pt. of	88	67	2	2	1	1	1	7	3		1	3	6	6	7	6	17	9	2	
122	CLONMEL, do.	55	34	4	1				5		1	2	2		3	2	5	3	10	1	
123	DUNGARVAN, . . .	215	194	24	7	3	1	1	36	6	2	2	11	7	10	13	22	35	45	3	2
124	KILMACTHOMAS, . . .	115	84	13	2				15	3	2	3	5	3	1	1	9	14	22	5	1
125	LISMORE, . . .	171	145	14	9	3	1	2	29	4	5	1	5	5	4	10	14	29	29	7	3
126	WATERFORD, part of,	521	480	83	33	19	9	11	155	20	9	21	16	31	44	41	48	55	32	3	2
127	YOUGHAL, do.	70	45	7	3	1		1	12				2	1		3	10	5	9	2	

IRELAND.—DEATHS at different AGES registered in the year 1885—in the SUPERINTENDENT REGISTRARS' DISTRICTS in each COUNTY.—FEMALES—continued.

II.—PROVINCE OF MUNSTER—continued.

SUPERINTENDENT REGISTRARS' DISTRICTS.		FEMALES.																			
		TOTAL BIRTHS.	TOTAL DEATHS.	AGES AT DEATH.															95 and upwards.		
				Under 1 year.	1	2	3	4	Under 5 years.	5-	10-	15-	20-	25-	35-	45-	55-	65-		75-	85-
14. Cork Co.— <i>continued.</i>																					
82	FERMOY,	288	303	30	9	14	1	5	59	9	11	10	7	17	11	13	27	66	56	15	7
83	KANTURK,	302	265	22	5	5	1	5	38	9	9	8	8	16	14	17	32	47	48	14	6
84	KILMALLOCK, part of,	46	51	7	.	1	.	.	8	3	1	2	2	3	2	4	5	6	12	2	1
85	KINSALE,	241	206	24	6	3	1	.	34	9	13	12	4	9	9	15	25	35	25	15	1
86	MACROOM,	296	231	17	6	6	2	3	34	5	9	6	11	11	16	11	31	41	43	12	1
87	MALLOW,	289	280	31	6	7	3	4	51	8	3	7	9	16	18	25	29	50	55	9	.
88	MIDDLETON,	257	222	16	7	5	2	.	30	5	10	12	6	11	11	11	39	33	39	13	2
89	MILLSTREET,	117	98	9	4	1	2	.	16	4	1	6	2	4	8	8	11	12	17	8	1
90	MITCHELSTOWN, pt. of,	116	118	13	3	2	3	1	22	5	3	5	4	3	8	10	12	24	19	3	.
91	SKIBBEREEN,	337	214	17	1	6	6	1	31	11	4	6	12	14	13	12	18	26	47	14	6
92	SKULL,	120	68	7	4	2	2	.	15	2	2	2	1	5	5	4	3	7	17	5	.
93	YOUGHAL, part of, . .	130	117	10	.	.	1	.	11	4	2	4	7	9	6	6	20	16	23	3	.
15. Kerry Co.																					
94	CAHERSIVEEN,	295	147	31	5	1	1	.	38	3	.	3	2	11	8	10	11	20	17	13	8
95	DINGLE,	272	166	17	7	4	2	.	30	7	6	8	12	9	8	14	11	22	31	6	2
96	GLIN, part of,	56	33	5	2	.	1	1	9	3	.	1	1	1	2	1	1	4	6	4	.
97	KENMARE,	207	116	19	13	6	3	.	41	3	.	4	3	12	4	3	8	13	22	3	.
98	KILLARNEY,	520	350	42	13	14	11	8	88	11	14	13	12	23	16	33	26	50	50	9	5
99	LISTOWEL,	387	276	28	9	7	8	4	56	10	8	6	10	15	18	17	29	36	50	19	2
100	TRALEE,	561	400	49	17	11	13	5	95	11	10	10	19	22	23	20	30	54	77	24	5
16. Limerick Co.																					
101	CRUOM,	133	125	9	4	3	.	2	18	4	3	5	4	7	10	8	10	21	24	5	3
102	GLIN, part of,	113	108	19	7	3	4	1	34	7	6	9	4	3	4	4	4	14	9	7	3
103	KILMALLOCK, do.	307	281	36	6	3	2	2	40	13	10	9	9	13	11	15	30	52	53	16	1
104	LIMERICK, do.	763	710	90	25	13	8	2	133	30	22	22	18	46	51	64	102	114	75	20	5
105	MITCHELSTOWN, do.	58	51	10	2	1	.	1	14	1	.	2	3	1	4	.	6	8	10	2	.
106	NEWCASTLE,	316	250	42	9	7	7	1	66	6	11	11	12	11	12	12	21	37	37	9	5
107	RATHKEALE,	172	134	9	5	3	3	3	23	3	4	4	2	4	4	6	10	30	38	6	.
108	TIPPERARY, part of,	80	46	3	1	1	.	.	5	2	1	2	1	.	5	1	4	9	8	7	1
17. Tipperary Co.																					
109	BORRISokane,	87	65	5	2	.	.	.	7	.	.	2	1	4	3	4	3	22	15	4	.
110	CALLAN, part of,	59	48	1	1	.	.	1	3	4	.	2	.	1	1	1	3	11	15	7	.
111	CARRICK-ON-SUIR, do.	81	121	21	3	4	.	2	30	2	3	3	3	4	7	13	13	20	17	5	1
112	CASHEL,	252	253	29	9	6	5	.	43	10	4	11	6	6	14	19	34	38	48	15	5
113	CLOGHEN,	212	140	17	4	4	1	1	27	6	4	4	4	9	5	5	17	37	16	4	2
114	CLONMEL, part of,	198	173	22	5	1	.	1	29	4	8	12	3	9	11	10	33	27	19	6	2
115	NENAGH,	265	244	14	6	6	1	3	30	11	5	6	9	12	12	17	35	45	42	15	6
116	PARSONSTOWN, pt. of	24	16	1	1	.	.	.	2	1	.	.	1	.	1	2	2	3	2	2	.
117	ROSCREA, do.	96	74	5	1	2	.	3	11	.	.	1	3	2	5	5	9	14	15	8	1
118	THURLES,	310	226	28	5	4	4	4	45	8	7	8	7	16	14	9	17	44	35	14	2
119	TIPPERARY, part of,	314	284	25	6	6	4	1	42	10	2	11	10	9	17	31	39	52	46	15	.
120	URLINGFORD, do.	33	36	1	.	3	1	1	6	4	.	1	3	2	3	2	4	5	5	2	.
18. Waterford Co.																					
121	CAR.-ON-SUIR, pt. of,	85	78	8	1	3	.	.	12	2	7	3	5	7	6	4	8	9	10	5	.
122	CLONMEL, do.	64	39	3	1	.	.	2	6	2	1	2	.	3	2	3	3	6	7	3	1
123	DUNGARVAN,	238	209	22	6	3	3	1	35	4	3	6	12	13	13	13	20	41	25	11	3
124	KILMACKTHOMAS, . . .	91	102	6	2	.	1	2	11	.	1	3	1	4	4	7	7	31	21	10	2
125	LISMORE,	176	140	14	1	2	.	.	17	5	1	5	2	9	7	15	15	25	30	7	1
126	WATERFORD, part of,	513	504	64	37	19	13	7	140	23	17	12	18	38	42	23	68	70	24	11	3
127	YOUGHAL, do.	43	59	2	3	.	.	.	5	2	1	3	2	1	3	5	4	12	8	4	.

IRELAND.—DEATHS at different AGES registered in the year 1885—in the SUPERINTENDENT REGISTRARS' DISTRICTS in each COUNTY.—MALES—continued.

III.—PROVINCE OF ULSTER.

SUPERINTENDENT REGISTRARS' DISTRICTS.		MALES.																			
		TOTAL BIRTHS.	TOTAL DEATHS.	AGES AT DEATH.															95 and upwards.		
				Under 1 year.	1	2	3	4	Under 5 years.	5-	10-	15-	20-	25-	35-	45-	55-	65-		75-	85-
No.																					
19. Antrim Co.																					
128	ANTRIM, . . .	417	301	50	12	9	6	2	79	8	13	12	4	20	12	16	22	35	63	19	4
129	BALLYCASTLE, . .	149	134	15	2	1	1	1	20	1	2	5	6	10	3	8	11	19	30	17	2
130	BALLYMENA, . . .	829	490	75	27	15	11	5	131	19	12	21	13	29	16	20	36	63	83	39	2
131	BALLYMONEY, part of,	307	199	26	7	3	1	4	41	7	1	3	6	10	6	16	19	30	44	16	.
132	BELFAST, do.	3,368	2,697	504	202	139	92	63	1,180	129	89	124	128	167	191	211	222	170	79	11	2
133	COLERAINE, do.	77	46	5	3	.	.	2	10	2	1	1	.	2	.	1	1	12	7	9	.
134	LARNE, . . .	557	301	43	16	5	3	5	72	11	5	7	14	17	13	15	40	43	47	15	2
135	LISBURN, part of,	395	272	63	12	6	3	3	87	18	7	13	11	15	13	23	31	21	23	9	1
136	LURGAN, do.	71	38	12	3	1	.	.	16	1	1	.	.	.	1	1	5	7	5	1	.
20. Armagh Co.																					
137	ARMAGH, part of,	645	548	71	14	7	2	7	101	21	16	24	26	20	28	39	56	88	93	29	7
138	BANDRIDGE, do.	80	73	7	1	1	.	1	10	1	2	4	3	9	5	2	11	11	12	3	.
139	CASTLEBLAYNEY, do.	132	95	9	2	1	.	.	12	5	2	2	2	6	4	3	19	17	15	8	.
140	DUNDALK, do.	20	14	1	1	.	.	1	2	.	1	1	.	5	2	1	.
141	LURGAN, do.	594	369	72	21	10	2	2	107	14	11	23	13	20	11	29	29	55	45	11	1
142	NEWRY, do.	375	330	36	6	1	3	5	51	15	7	11	23	20	19	23	49	53	37	19	3
21. Cavan Co.																					
143	BAILIEBOROUGH, .	196	145	13	5	1	1	.	20	6	1	5	3	4	10	11	13	34	24	14	.
144	BAWNOY, part of,	84	73	5	.	1	.	.	6	1	1	3	1	10	2	7	9	15	12	5	1
145	CAVAN, . . .	502	320	34	6	10	3	2	65	5	9	11	13	22	17	24	30	47	58	26	3
146	COOTEHILL, part of,	207	148	12	1	.	1	1	15	3	5	5	5	6	4	11	14	30	38	11	1
147	ENNISKILLEN, do.	93	42	3	1	.	2	.	6	1	1	.	2	3	3	2	4	6	8	6	.
148	GRANARD, do.	84	42	6	.	.	1	.	7	1	.	2	.	2	4	3	4	6	4	8	1
149	KELLS, do.	9	9	2	.	5	1	1	1
150	OLDCASTLE, do.	148	83	12	3	4	1	3	23	2	1	2	1	1	2	6	9	10	16	7	3
22. Donegal Co.																					
151	BALLYSHANNON, pt. of,	100	86	10	2	.	2	3	17	.	.	1	3	2	5	9	11	9	19	9	1
152	DONEGAL, . . .	216	138	8	7	3	1	2	21	2	.	8	5	10	3	10	13	18	34	12	2
153	DUNFANAGHY, . .	198	91	22	2	4	2	.	30	2	.	3	2	5	2	6	6	13	11	8	3
154	GLENTIES, . . .	399	210	25	2	8	1	3	39	10	4	9	6	18	8	14	17	29	43	11	2
155	INISHOWEN, . . .	358	251	23	5	4	3	.	35	3	3	2	10	27	19	17	27	40	48	11	3
156	LETTERKENNY, . .	159	131	14	3	.	.	2	19	3	2	4	8	13	10	4	17	24	19	7	1
157	LONDONDERRY, pt. of,	184	70	11	1	.	.	2	14	1	1	1	3	3	2	6	7	10	17	5	.
158	MILLFORD, . . .	270	162	12	4	10	6	2	34	12	6	4	6	5	3	8	15	18	26	11	4
159	STRADANE, part of,	137	76	5	5	2	1	1	14	5	.	1	1	2	7	6	9	10	13	7	1
160	STRANORLAR, . . .	176	122	9	2	3	2	1	17	3	.	3	2	9	7	9	14	17	27	13	1
23. Down Co.																					
161	BANDRIDGE, part of,	526	381	51	14	13	2	4	84	6	8	1	15	22	16	30	26	60	72	22	3
162	BELFAST, do.	762	409	91	53	19	17	6	186	27	19	16	16	31	25	24	28	28	17	2	.
163	DOWNPATRICK, . .	511	426	43	12	7	6	3	71	10	14	23	21	22	13	28	60	63	69	27	5
164	KILKEEL, . . .	265	144	14	6	2	1	1	24	.	2	9	4	9	8	6	11	33	28	9	1
165	LISBURN, part of,	331	266	40	13	7	.	2	62	9	7	15	12	13	14	21	31	35	33	12	2
166	LURGAN, do.	196	119	25	6	2	3	.	36	3	4	.	11	9	1	8	10	18	14	3	.
167	NEWRY, do.	372	274	49	9	3	1	2	64	8	7	15	12	11	14	13	21	43	47	13	6
168	NEWTOWNARDS, . .	567	387	53	23	8	9	3	96	22	10	12	19	22	18	2	41	48	50	21	1

IRELAND.—DEATHS at different AGES registered in the year 1885—in the SUPERINTENDENT REGISTRARS' DISTRICTS in each COUNTY.—FEMALES—continued.

III.—PROVINCE OF ULSTER.

SUPERINTENDENT REGISTRARS' DISTRICTS.	FEMALES.																			
	TOTAL BIRTHS.	TOTAL DEATHS.	AGES AT DEATH.															95 and upwards.		
			Under 1 year.	1	2	3	4	Under 5 years.	5-	10-	15-	20-	25-	35-	45-	55-	65-		75-	85-
19. Antrim Co.																				
128 ANTRIM, . . .	416	299	32	7	7	4	3	53	11	8	20	12	24	16	18	28	47	42	19	1
129 BALLYCASTLE, . . .	157	143	12	2	3	.	3	20	3	3	3	2	3	6	8	15	16	42	20	2
130 BALLYMENA, . . .	800	510	48	20	15	6	2	91	25	19	26	26	35	38	41	46	50	82	29	2
131 BALLYMONEY, part of,	275	191	22	8	.	1	.	31	3	4	8	5	6	12	16	16	33	38	18	1
132 BREFAST, do.	3,153	3,121	519	287	173	90	61	1,130	163	105	166	173	302	242	261	281	213	78	24	3
133 COLERAINE, do.	91	53	8	3	1	.	1	13	3	1	.	1	3	5	2	3	5	12	5	.
134 LARNE, . . .	432	322	27	8	6	7	5	53	12	12	19	18	30	22	27	21	41	45	21	1
135 LISBURN, part of, . .	326	306	45	10	4	5	4	68	13	13	29	9	26	23	30	29	32	23	11	.
136 LURGAN, do. . .	43	33	5	.	.	.	1	6	2	.	.	2	3	3	3	3	3	5	3	.
20. Armagh Co.																				
137 ARMAH, part of,	632	549	56	21	7	1	5	90	22	11	27	21	30	43	57	59	88	72	21	5
138 BANBRIDGE, do.	76	77	3	3	1	1	.	8	2	6	6	3	8	3	6	8	16	9	2	.
139 CASTLEBLAYNEY, do.	131	77	4	1	.	2	.	7	2	3	4	4	4	1	4	8	14	21	5	.
140 DUNDALK, do.	11	17	3	.	2	.	.	3	4	4	1	.
141 LURGAN, do.	592	429	77	20	12	3	6	118	19	11	23	17	35	19	32	43	53	43	14	2
142 NEWRY, do.	359	389	29	11	6	6	6	58	10	11	24	15	34	26	31	48	58	51	16	.
21. Cavan Co.																				
143 BAILIEBOROUGH, . . .	503	150	13	5	5	3	.	28	6	4	7	6	6	14	15	13	25	19	7	2
144 BAWNBOY, part of, . .	117	68	4	1	2	1	.	8	2	.	3	.	4	16	6	9	10	9	.	1
145 CAVAN, . . .	433	305	27	9	5	6	1	48	12	8	15	19	15	16	19	34	44	61	19	2
146 COOTEHILL, part of,	194	125	.	3	2	1	.	6	4	3	9	4	8	9	12	18	21	24	7	.
147 ENNISILLEN, do.	66	34	2	3	.	.	.	5	.	.	1	.	5	3	5	3	6	4	2	.
148 GRANARD, do.	62	48	5	2	1	1	1	10	.	.	2	1	4	5	4	4	6	9	2	1
149 KELLS, do.	14	5	1	1	1	1	1	.
150 OLDCASTLE, do.	136	72	13	2	2	.	.	17	5	3	4	5	2	4	2	8	6	11	4	1
22. Donegal Co.																				
151 BALLYSHANNON, pt. of,	104	87	6	1	1	1	.	9	2	4	2	4	4	5	5	12	15	15	9	1
152 DONEGAL, . . .	214	169	9	1	3	1	.	14	3	4	12	7	10	17	9	23	21	35	10	4
153 DUNFANAGHY, . . .	214	117	22	9	1	1	.	33	.	2	2	7	5	6	2	15	15	22	3	5
154 GLENTIES, . . .	337	245	21	6	4	2	1	37	9	5	9	13	18	14	17	26	31	50	11	5
155 INISHOWEN, . . .	321	249	19	7	6	2	1	35	3	3	5	5	18	22	18	34	33	50	10	4
156 LETTERKENNY, . . .	136	141	12	6	1	3	1	23	1	.	5	8	11	14	10	17	24	19	7	2
157 LONDONDERRY, pt. of,	124	64	4	.	1	.	1	6	.	1	1	2	5	4	4	10	12	13	5	1
158 MILLFORD, . . .	273	166	13	8	5	4	4	34	12	6	4	8	10	9	10	10	15	28	10	1
159 STRABANE, part of, . .	120	71	4	2	1	.	1	8	5	1	1	2	4	6	10	9	11	11	3	.
160 STRANORLAR, . . .	189	127	12	1	.	1	.	14	3	5	2	4	8	5	15	12	13	32	10	4
23. Down Co.																				
161 BANBRIDGE, part of,	520	486	44	8	6	5	3	66	22	16	41	21	31	24	58	46	81	71	23	6
162 BELFAST, do.	734	456	86	47	23	9	10	175	23	7	27	28	43	28	19	45	35	20	5	1
163 DOWNPATRICK, . . .	518	458	41	8	6	3	5	63	8	17	26	24	33	33	32	57	43	77	44	1
164 KILKEEL, . . .	219	153	10	3	2	2	.	17	3	4	4	6	11	14	8	13	26	33	14	.
165 LISBURN, part of,	343	272	27	10	2	6	1	6	11	15	24	16	23	15	21	26	31	34	10	.
166 LURGAN, do.	181	112	13	3	.	1	1	18	4	6	16	4	8	11	5	10	15	9	4	2
167 NEWRY, do.	339	283	40	4	5	5	2	56	5	10	11	7	16	13	22	36	47	37	29	3
168 NEWRY WARDS, . . .	554	470	44	18	11	7	5	85	19	13	27	21	22	25	45	37	67	75	23	1

IRELAND.—DEATHS at different AGES registered in the year 1885—in the SUPERINTENDENT REGISTRARS' DISTRICTS in each COUNTY.—MALES—continued.

III.—PROVINCE OF ULSTER—continued.

SUPERINTENDENT REGISTRARS' DISTRICTS		MALES.																				
		TOTAL BIRTHS.	TOTAL DEATHS.	AGES AT DEATH.															95 and upwards.			
				Under 1 year	1	2	3	4	Under 5 years.	5-	10-	15-	20-	25-	35-	45-	55-	65-		75-	85-	
No.																						
24. Fermanagh Co.																						
160	BALLYSHANNON, pt. of.	81	48	3	1	1	.	.	.	5	.	2	2	3	6	2	3	4	11	8	2	.
170	CLONES, do.	93	56	5	1	6	1	.	3	3	2	2	3	5	10	15	4	2
171	ENNISKILLEN, do.	324	243	23	3	3	6	1	.	41	4	2	8	9	10	15	21	21	44	48	16	4
172	IRVINESTOWN, do.	121	103	11	11	1	1	5	2	5	5	10	4	19	24	14	2
173	LISNASKRA, . . .	196	142	11	4	3	.	.	.	18	3	2	2	7	4	10	8	11	18	34	21	4
25. Londonderry Co.																						
174	BALLYMONEY, part of.	57	43	4	4	.	1	1	1	2	2	8	1	6	11	4	2
175	COLERAINE, do.	328	217	33	5	5	5	2	.	50	5	8	11	6	14	12	8	13	25	35	27	3
176	LIMAVADY, . . .	261	223	15	2	6	4	1	.	28	10	7	4	5	11	10	17	22	35	52	20	2
177	LONDONDERRY, pt. of.	627	458	71	21	12	12	3	.	119	23	8	20	22	25	29	33	54	64	46	10	5
178	MAGHERAFELT, . . .	439	378	45	9	11	3	2	.	70	9	5	12	12	9	18	19	39	58	86	40	1
26. Monaghan Co.																						
179	CARRICKMACROSS, . .	193	147	14	2	3	2	.	.	21	3	1	8	9	9	7	9	16	31	21	6	3
180	CASTLERILLY, pt. of.	237	205	16	3	3	.	3	.	25	9	4	5	5	6	9	20	21	36	45	18	2
181	CLOGHER, do.	22	20	.	.	1	.	.	.	1	.	.	.	3	1	2	2	4	3	4	.	.
182	CLONES, do.	87	84	13	1	5	2	1	.	22	1	.	3	7	6	.	2	5	16	13	9	.
183	COOTEHILL, do.	72	68	4	.	1	.	.	.	5	1	3	5	6	5	6	1	5	12	11	7	2
184	DUNDALK, do.	17	13	1	3	2	4	2	1	.
185	MONAGHAN, . . .	329	311	31	7	4	2	3	.	47	6	3	11	14	16	20	29	39	63	69	18	6
27. Tyrone Co.																						
186	ARMAGH, part of, . .	31	10	3	.	.	.	1	.	4	1	.	1	3	1	.
187	CASTLEBERG, . . .	155	117	16	3	3	.	1	.	23	.	2	3	9	6	3	7	10	18	29	4	3
188	CLOGHER, part of, . .	178	155	12	3	15	3	3	3	10	6	6	17	19	25	34	11	3
189	COOKSTOWN, . . .	303	219	27	9	3	2	.	.	41	7	6	7	7	12	9	14	23	31	38	20	4
190	DUNGANNON, . . .	392	352	33	4	6	4	1	.	48	16	5	15	15	23	21	16	36	67	59	29	2
191	ENNISKILLEN, part of.	19	7	2	2	1	.	1	.	.	.	1	.	2	.	.	.
192	GORTIN, . . .	134	85	10	1	.	1	.	.	12	2	1	1	2	2	8	2	5	19	15	14	2
193	IRVINESTOWN, part of.	45	23	.	.	1	.	1	.	2	1	.	.	.	3	1	1	1	2	6	5	1
194	OMAGH, . . .	398	368	31	11	3	3	2	.	50	3	9	14	16	25	22	25	39	50	76	23	7
195	STRABANE, part of.	256	198	25	8	6	4	.	.	43	4	6	11	10	10	9	18	17	27	31	9	3

IV.—PROVINCE OF CONNAUGHT.

28. Galway Co.																						
196	BALLINASLOE, part of.	182	121	11	2	3	3	1	.	20	5	4	6	3	5	7	11	13	27	12	8	.
197	BALLINROSE, do.	31	13	2	2	4	1	.	.	1	1	.	.	2	2	1	1	.
198	CLIFDEN, . . .	241	134	8	8	3	2	1	.	22	3	8	6	13	9	3	10	16	17	29	2	1
199	GALWAY, . . .	546	349	42	16	6	2	2	.	68	11	8	8	11	23	23	26	48	65	43	15	1
200	GLENNAMADDY, . . .	215	141	10	6	5	2	.	.	25	1	3	3	3	8	8	8	22	26	29	5	2
201	GORT, . . .	160	96	12	1	13	2	2	2	4	7	4	5	13	21	14	4	2
202	LOUGHREA, . . .	253	181	19	6	4	.	3	.	32	7	1	7	6	4	9	14	20	31	38	10	2
203	MOUNTBELLEW, . . .	186	127	11	3	.	1	1	.	16	6	2	3	4	6	4	16	30	23	8	.	.
204	OUGHTERARD, . . .	250	113	16	4	1	.	.	.	21	8	3	3	4	5	7	9	6	27	17	3	.
205	PORTUNNA, . . .	124	92	4	3	2	2	.	.	11	2	2	3	1	7	.	6	11	21	20	6	2
206	ROSCOMMON, part of.	9	4	1	.	2	.	.	.
207	SCARRIFF, do.	21	15	1	1	1	3	4	5	1	.
208	TUAM, . . .	427	296	28	8	9	4	4	.	53	6	4	8	8	15	15	20	36	61	56	13	1

IRELAND.—DEATHS at different AGES registered in the year 1885—in the SUPERINTENDENT REGISTRARS' DISTRICTS in each COUNTY.—FEMALES—continued.

III.—PROVINCE OF ULSTER—continued.

SUPERINTENDENT REGISTRARS' DISTRICTS.	FEMALES.																								
	TOTAL BIRTHS.	TOTAL DEATHS.	AGES AT DEATH.														95 and upwards.								
			Under 1 year.	1	2	3	4	Under 5 years.	5-	10-	15-	20-	25-	35-	45-	55-		65-	75-	85-					
24. Fermanagh Co.																									
169 BALLYS HANNON, pt. of	62	43	3	2	1	1			7	1		4	2	2	1	4	8	4	6	3	1				
170 CLONES, do.	76	66	2	1		2			5	1	2	1		4	4	4	6	13	18	6	2				
171 ENNISKILLEN, do.	306	231	24	2	5	1	1		33	4	4	10	7	15	14	12	25	40	45	18	4				
172 IRVINESTOWN, do.	146	86	6	2	2				10	3	1	2	3	5	6	8	8	15	12	12	1				
173 LISNASKEA, . . .	199	165	8	4	1				13	3	2	5	6	5	9	15	19	30	32	23	3				
25. Londonderry Co.																									
174 BALLYMONEY, part of,	70	49	6	2		1			9	2	2	2	1	5	2	2	6	7	7	4					
175 COLERAINE, do.	305	229	17	9		3	3		32	12	10	5	13	13	11	13	20	34	43	22	1				
176 LIMAVADY, . . .	285	233	21	3	3	2	2		31	8	8	3	5	22	10	16	22	36	45	25	2				
177 LONDONDERRY, pt. of,	570	534	60	23	5	6	4		98	26	12	24	35	51	44	54	63	61	50	11	5				
178 MAGHERAFELT, . .	454	421	37	11	12	3	1		64	7	14	22	23	28	35	32	35	45	32	27	7				
26. Monaghan Co.																									
179 CARRICKMACROSS, .	194	169	14	4	5				23	6	3	4	7	8	9	18	18	28	31	11	3				
180 CASTLEBLAYNEY, . . part of,	189	212	10	4	3	3	1		21	8	5	6	7	13	11	21	31	34	39	15	1				
181 CLOGHER, do.	16	16			1				1		1		1	3		3	1	2	2	2					
182 CLONES, do.	91	86	4	3	6	4			17		2	2	4	2	4	6	5	21	20	3					
183 COOTEHILL, do.	65	78	4	1					5	2	1	4	3		4	8	12	17	17	3	2				
184 DUNDALK, do.	14	7	1						1				1		1	1		2		1					
185 MONAGHAN, . . .	292	300	30	7	7	1	2		47	9	5	15	9	21	20	32	36	47	42	14	3				
27. Tyrone Co.																									
186 ARMAH, part of, . .	14	13								1	1	2		1	1	1	1	4	1						
187 CASTLEBERG, . . .	153	103	8		3				11	2	1	2	2	8	10	9	11	19	21	6	1				
188 CLOGHER, part of, .	165	123	7	2	4	1			14	3	7	6	4	6	13	12	9	17	23	7	2				
189 COOKSTOWN, . . .	233	270	18	8	3	3			32	4	10	10	14	20	15	17	19	51	54	20	4				
190 DUNGANNON, . . .	338	320	26	4	6	2	2		40	7	8	21	19	21	10	19	37	58	63	13	4				
191 ENNISKILLEN, part of,	11	7	1				1		2				1				1	1	1	1					
192 GORTIN,	138	94	8	2					10		2	1	6	6	3	8	9	19	18	12					
193 IRVINESTOWN, part of,	37	28								1			1	1	3	2	2	7	7	1	3				
194 OMAGH,	402	328	26	7		3			36	10	10	13	16	23	24	38	36	46	45	24	7				
195 STRABANE, part of, .	248	202	20	8	3	2			33		5	8	7	12	21	10	23	33	31	12	2				

IV.—PROVINCE OF CONNAUGHT.

28. Galway Co.																									
196 BALLINASLOE, part of,	189	95	7	4		3			14	4	2	7	7	2	4	3	12	18	20	1	1				
197 BALLINROBE, do.	31	13	1						1	1		1		1		2	5	2							
198 CLIFDEN,	234	152	10	5	3				18	4	4	5	8	15	6	10	14	23	33	12					
199 GALWAY,	489	342	29	8	9	4	3		53	19	9	13	8	17	19	27	52	77	33	12	3				
200 GLENNABADDY, . . .	222	111	7	2	3				12	4	1	3	7	6	12	7	20	16	15	6	2				
201 GORT,	113	104	9	2	1	2			14	3	2	7	1	6	4	7	11	25	19	4	1				
202 LOUGHREA,	236	134	8	3	6		2		19	4	4	5	5	5	6	5	23	31	21	4	2				
203 MOUNTHELLEW, . . .	190	121	8	2	3	2	3		18	4	1	6	4	6	6	7	22	23	17	6	1				
204 OUGHTERARD, . . .	223	90	5	1	3				9	1	1	3	5	4	5	4	12	20	16	7	3				
205 PORTUNNA,	123	68	8	1		1			10	1	2		1	1	7	8	13	12	9	4					
206 ROSCOMMON, part of,	4	2															1		1						
207 SCARRIFF, do.	26	16	2						2		1			4			1	2	4	2					
208 TUAM,	442	234	22	4	7	2	1		36	3	4	9	8	11	12	21	34	44	35	16	1				

IRELAND.—DEATHS at different AGES registered in the year 1885—in the SUPERINTENDENT REGISTRARS' DISTRICTS in each COUNTY.—MALES—continued.

IV.—PROVINCE OF CONNAUGHT—continued.

SUPERINTENDENT REGISTRARS' DISTRICTS.		MALES.																		
		TOTAL BIRTHS.	TOTAL DEATHS.	AGES AT DEATH.																
				Under 1 year.	1	2	3	4	Under 5 years.	5-	10-	15-	20-	25-	35-	45-	55-	65-	75-	85-
29. Leitrim Co.																				
209	BALLYSHANNON, pt. of,	73	53	2	1	1	.	.	4	1	.	1	2	5	6	3	5	9	8	9
210	BAWNBOY, do.	124	76	12	3	2	.	2	19	3	2	4	2	5	3	5	9	4	18	2
211	CAR.-ON-SHAN, do.	185	142	18	6	2	2	1	29	5	5	3	3	4	3	13	14	21	33	5
212	MANORHAMILTON, .	338	188	16	5	3	2	1	27	4	6	10	10	8	11	12	19	27	44	9
213	MOHILL,	238	154	12	7	1	1	1	22	2	5	4	7	12	1	11	21	33	26	9
30. Mayo Co.																				
214	BALLINA, part of,	221	145	14	1	2	1	4	22	10	8	5	7	8	9	13	18	21	17	7
215	BALINROBE, do.	228	166	17	1	3	5	2	28	1	7	2	4	10	7	13	21	32	35	6
216	BELMULLET,	193	92	18	5	1	1	1	26	6	1	1	4	3	5	2	8	16	14	6
217	CASTLEBAR,	350	190	22	10	4	2	2	40	2	2	2	8	17	15	13	27	32	18	13
218	CASTLEREAGH, pt. of,	85	37	2	1	1	.	.	4	1	.	4	4	1	3	4	5	6	5	.
219	CLARENORRIS,	423	212	33	5	3	4	4	49	6	5	7	9	8	7	18	26	37	32	8
220	KILLALA,	118	61	8	6	.	1	1	16	.	.	4	1	3	5	6	8	5	9	4
221	NEWPORT,	180	85	8	2	4	1	.	15	4	2	3	3	6	2	6	7	16	15	6
222	SWINEFORD,	625	345	43	12	9	4	6	74	8	6	7	14	14	20	23	58	60	55	5
223	WESTPORT,	329	170	21	4	4	.	.	29	4	4	9	4	2	12	7	24	30	36	7
31. Roscommon Co.																				
224	ATHLONE, part of,	202	119	24	7	4	3	1	39	3	2	2	9	6	6	13	5	10	16	7
225	BALINASLOE, do.	69	50	1	3	1	.	.	5	1	3	.	1	8	5	3	6	10	7	1
226	BOYLE, do.	231	151	15	2	.	2	1	20	3	6	5	9	10	5	11	9	19	41	10
227	CAR.-ON-SHAN, do.	81	57	3	1	2	.	1	7	3	1	.	5	4	2	4	4	12	12	2
228	CASTLEREAGH, do.	352	193	21	2	7	1	3	34	6	4	2	10	13	8	19	24	38	27	14
229	ROSCOMMON, do.	213	204	19	4	3	1	3	30	3	3	5	5	10	9	17	34	37	33	15
230	STROKESTOWN,	188	172	9	4	1	1	2	17	4	3	2	7	8	10	18	25	28	37	10
32. Sligo Co.																				
231	BALLINA, part of,	36	17	.	.	1	.	.	1	.	.	1	.	.	1	3	3	6	2	.
232	BOYLE, do.	188	130	13	3	2	1	.	19	1	4	5	6	5	8	7	17	24	24	10
233	DRONORE WEST,	157	77	9	.	1	3	.	18	2	4	2	2	3	3	4	10	10	19	5
234	SLIGO,	482	334	38	7	1	6	1	53	7	7	7	19	34	19	39	51	54	33	8
235	TOBERCURRY,	283	175	26	3	5	3	1	38	8	2	6	4	9	5	11	26	25	32	9

IRELAND.—DEATHS at different AGES registered in the year 1885—in the SUPERINTENDENT REGISTRARS' DISTRICTS in each COUNTY.—FEMALES—continued.

IV.—PROVINCE OF CONNAUGHT—continued.

SUPERINTENDENT REGISTRARS' DISTRICTS.		FEMALES.																			
		TOTAL BIRTHS.	TOTAL DEATHS.	AGES AT DEATH.																	
				Under 1 year.	1.	2.	3.	4.	Under 5 years.	5-	10-	15-	20-	25-	35-	45-	55-	65-	75-	85-	95 and upwards.
No.	29. Leitrim Co.																				
209	BALLYSHANNON, pt. of,	63	32	3	1	1	1	.	6	.	1	1	1	2	3	1	2	3	9	2	1
210	BAWNBOY, do.	144	83	6	3	4	3	.	16	3	1	3	2	4	8	6	10	8	14	8	.
211	CAR.-ON-SHAN., do.	177	123	6	8	3	3	2	22	12	4	3	4	4	6	8	17	18	20	5	.
212	MANORHAMILTON, .	311	181	13	3	3	4	1	24	8	9	7	12	14	10	6	13	31	42	5	.
213	MOHILL,	253	149	11	1	3	.	1	16	3	8	3	7	18	4	8	17	31	28	6	.
	30. Mayo Co.																				
214	BALLINA, part of, .	197	142	11	2	2	3	1	19	9	14	3	3	8	8	10	15	25	18	7	3
215	BALLINROBE, do.	278	168	5	2	1	3	.	11	2	4	10	3	14	9	11	33	40	26	5	.
216	BELMULLET,	181	76	9	.	2	2	.	13	2	5	.	2	3	5	4	7	15	15	5	.
217	CASTLEBAR,	351	192	19	11	7	2	5	44	4	2	3	7	13	14	21	15	28	28	9	4
218	CASTLEREAGH, pt. of,	84	38	7	3	.	.	1	11	1	.	3	4	1	4	.	5	6	3	.	.
219	CLARENORRIS,	383	212	30	4	6	3	.	43	7	6	8	2	11	11	15	28	41	24	15	1
220	KILLALA,	104	46	3	3	1	.	1	.	2	8	2	7	7	12	3	.
221	NEWPORT,	201	98	7	5	1	.	1	14	2	2	2	3	2	6	6	8	20	21	11	1
222	SWINEFORD,	652	345	52	12	5	9	4	82	7	14	16	10	15	32	23	41	53	39	13	.
223	WESTPORT,	292	203	21	5	11	.	1	38	4	6	3	8	11	11	6	23	42	39	11	1
	31. Roscommon Co.																				
224	ATHLONE, part of,	197	117	24	5	1	.	.	30	4	5	4	4	8	6	8	8	16	16	8	.
225	BALLINASLOR, do. .	58	58	2	5	1	1	.	9	3	1	2	2	11	7	5	5	4	9	.	.
226	BOYLE, do.	227	153	15	3	2	1	1	22	2	3	5	7	12	8	11	15	28	26	12	2
227	CAR.-ON-SHAN., do. .	84	38	5	.	.	1	.	6	1	2	.	3	1	2	1	4	8	6	4	.
228	CASTLEREAGH, do. .	346	207	21	6	4	1	1	33	1	6	6	10	13	9	16	25	43	37	7	1
229	ROSCOMMON, do. . .	195	158	14	2	1	1	1	19	6	5	6	4	10	6	11	18	30	31	12	.
230	STROKESTOWN, . . .	203	132	9	3	.	.	2	14	5	3	3	3	6	1	8	16	16	37	9	2
	32. Sligo Co.																				
231	BALLINA, part of,	27	16	2	1	.	.	.	3	.	1	.	1	1	.	1	3	3	1	2	.
232	BOYLE, do.	196	114	10	4	1	3	1	19	2	1	4	3	7	7	9	10	16	30	6	.
233	DROMORE WEST, . . .	179	94	6	2	1	1	.	10	3	1	2	3	10	9	3	7	14	22	8	2
234	SLIGO,	472	322	22	8	1	4	4	39	12	14	16	18	20	20	27	51	55	43	7	.
235	TOBERCURRY,	265	186	28	3	5	6	3	45	5	7	6	1	9	10	17	20	29	30	6	1

IRELAND.—DEATHS at different AGES registered in the year 1885—in the SUPERINTENDENT REGISTRARS' DISTRICTS—MALES.

Number or Numbers of Union in preceding Abstract.	SUPERINTENDENT REGISTRARS' DISTRICTS.	MALES.																			
		TOTAL BIRTHS.	TOTAL DEATHS.	AGES AT DEATH.																	
				Under 1 year.	1	2	3	4	Under 5 years	5-	10-	15-	20-	25-	35-	45-	55-	65-	75-	85-	
					95 and upwards.																
45	Abbeyleix,	166	144	20	3	3	1	. .	27	3	1	3	3	8	8	15	25	25	26	10	. .
128	Antrim,	417	301	50	12	9	6	2	79	8	13	12	4	20	12	16	22	35	63	13	4
33, 36	Ardee,	177	161	14	4	2	. .	2	22	4	2	4	7	7	11	5	32	21	32	14	. .
137, 186	Armagh,	879	558	74	14	7	2	8	105	21	16	24	26	20	28	40	56	89	96	30	7
51, 224	Athlone,	369	222	34	9	4	3	2	52	6	4	5	16	12	14	22	19	26	31	14	1
12, 46	Athy,	297	233	21	7	2	2	2	34	7	6	7	9	11	12	24	32	44	36	11	. .
143	Bailieborough,	196	146	13	5	1	1	. .	20	6	1	5	3	4	10	11	13	34	24	14	. .
214, 231	Ballina,	257	162	14	1	3	1	4	23	10	8	6	7	8	10	16	21	27	19	7	. .
196, 225	Ballinasloe,	251	171	12	5	4	3	1	25	6	7	6	4	13	12	14	19	37	19	9	. .
197, 215	Ballinrobe,	262	179	19	3	3	5	2	32	2	7	2	5	11	7	13	23	34	36	7	. .
129	Ballycastle,	149	134	15	2	1	1	1	20	1	2	5	6	10	3	8	11	19	30	17	2
30, 52	Ballymahon,	171	118	12	3	2	2	. .	19	4	. .	2	4	5	7	4	13	22	22	12	4
180	Ballymena,	829	490	73	27	15	11	5	131	19	12	21	13	29	16	26	36	63	83	39	2
181, 174	Ballymoney,	364	242	30	7	3	1	4	45	7	2	4	7	12	8	24	20	36	55	20	2
151, 169, 209	Ballyshannon,	263	187	15	4	2	2	3	26	1	2	4	8	13	13	15	20	29	35	20	1
67	Ballyvaghan,	49	39	2	1	. .	1	. .	4	1	1	1	. .	3	2	5	7	7	4	3	1
6	Balrothery,	228	178	27	6	2	3	1	39	7	1	1	8	5	9	17	22	36	25	5	3
1, 13, 62	Baltinglass,	218	175	20	5	4	4	1	34	2	1	3	5	13	11	16	18	29	29	12	2
138, 161	Banbridge,	606	454	58	15	14	2	5	94	7	10	21	18	31	21	32	37	71	84	25	3
76	Bandon,	292	242	26	5	2	3	2	38	10	6	6	9	10	13	19	30	47	45	7	2
77	Bantry,	230	139	18	10	6	8	4	46	12	1	5	7	5	4	4	12	17	16	8	2
144, 210	Bawnboy,	208	149	17	3	3	. .	2	25	4	3	7	3	15	5	12	18	19	30	7	1
132, 162	Belfast,	4,120	3,106	685	345	158	109	69	1,366	156	102	140	144	188	216	235	250	198	96	13	2
216	Belmullet,	193	92	18	5	1	1	1	26	6	1	1	4	3	5	2	8	16	14	6	. .
109	Borrisokane,	93	68	7	1	1	9	2	. .	2	1	3	2	2	7	12	23	5	. .
226, 232	Boyle,	419	281	28	5	2	3	1	39	4	10	10	15	15	13	18	26	43	65	20	3
94	Cahersiveen,	312	159	30	3	2	4	. .	39	3	4	3	8	5	6	15	18	24	24	9	1
17, 110	Callan,	184	166	17	2	. .	1	1	21	5	2	4	7	5	8	8	29	27	38	8	4
2, 47	Carlow,	468	382	40	12	7	3	4	66	7	9	8	19	24	21	32	45	73	53	21	4
179	Carrickmacross,	196	147	14	2	3	2	. .	21	3	1	8	9	9	7	9	16	31	21	9	3
211, 227	Carrick-on-Shannon,	266	199	21	7	4	2	2	36	8	6	3	8	8	5	17	18	36	45	7	2
18, 111, 121	Carrick-on-Suir,	262	216	22	7	2	3	2	36	7	7	5	8	11	10	19	16	45	38	13	1
112	Cashel,	284	231	30	13	4	3	2	52	9	3	7	9	10	6	16	15	50	44	7	3
217	Castlebar,	350	190	22	10	4	2	2	40	2	2	2	8	17	15	13	27	32	18	13	1
139, 180	Castleblayney,	369	300	25	5	4	. .	3	37	14	6	7	7	12	13	23	40	53	60	26	2
19	Castlecomer,	157	117	23	1	5	1	. .	30	1	1	6	6	7	5	7	5	25	20	4	. .
187	Castledearg,	155	117	16	3	3	. .	1	23	. .	2	3	9	6	3	7	10	18	29	4	3
218, 228	Castlereagh,	437	235	23	3	8	1	3	38	7	4	6	14	14	11	23	27	44	32	14	1
78	Castletown,	164	83	12	1	2	2	1	18	1	1	1	4	. .	2	9	9	14	15	9	. .
145	Cavan,	502	320	34	6	10	3	2	55	5	9	11	13	22	17	24	30	47	58	26	3
7, 14, 37	Celbridge,	167	144	15	3	3	2	1	24	10	4	2	5	8	9	12	13	33	14	9	1
219	Claremorris,	423	212	33	5	3	4	4	49	6	5	7	9	8	7	18	26	37	32	8	. .
198	Clifden,	241	134	8	8	3	2	1	22	3	3	6	13	9	3	10	16	17	29	2	1
113	Clogheen,	215	167	22	7	1	1	1	32	3	3	3	9	11	7	10	11	38	31	8	1
181, 188	Clogher,	200	175	12	3	1	16	3	3	3	13	7	8	19	23	28	38	11	3
79	Clonakilty,	295	236	21	7	7	3	6	44	10	4	8	5	18	7	10	24	48	41	17	. .
170, 182	Clones,	130	140	18	2	5	2	1	28	2	. .	6	10	8	2	5	10	26	28	13	2
114, 122	Clonmel,	290	200	34	7	. .	2	. .	43	1	2	7	11	13	15	18	26	29	26	6	3
133, 175	Coleraine,	405	263	38	8	5	5	4	60	7	9	12	6	16	12	9	14	37	42	36	3
189	Cookstown,	303	219	27	9	3	2	. .	41	7	6	7	7	12	9	14	23	31	38	20	4
146, 183	Cootehill,	279	216	16	1	1	1	1	20	4	8	10	11	11	9	12	19	42	49	18	3
80	Cork,	1,837	1,641	226	69	45	36	25	401	81	35	41	74	127	129	177	250	179	122	20	5
68	Corrofin,	57	56	4	. .	1	1	. .	6	1	1	1	3	2	. .	5	5	16	10	5	1
101	Croom,	152	138	9	3	3	2	. .	17	. .	5	3	4	9	8	7	12	26	32	13	2
53	Delvin,	100	93	3	4	1	8	4	3	9	6	7	10	17	21	8	. .

IRELAND.—DEATHS at different AGES registered in the year 1885—in the SUPERINTENDENT REGISTRARS'
DISTRICTS.—MALES—continued

Number or Numbers of Union in preceding Abstract.	SUPERINTENDENT REGISTRARS' DISTRICTS.	MALES.																			
		TOTAL BIRTHS.	TOTAL DEATHS.	AGES AT DEATH.																	
				Under 1 year.	1	2	3	4	Under 5 years.	5-	10-	15-	20-	25-	35-	45-	55-	65-	75-	85-	95 and upwards.
95	Dingle,	299	154	21	6	7	1	3	38	6	4	7	8	8	3	8	13	19	20	11	3
48	Donaghmore,	78	65	4	1	2	7	1	3	. 4	4	4	5	5	13	10	4	. . .	
152	Donegal,	216	138	8	7	3	1	2	21	2	. . .	8	5	10	3	10	13	18	34	12	2
163	Downpatrick,	511	426	43	12	7	6	3	71	10	14	23	21	22	13	28	60	63	69	27	5
34, 38	Drogheda,	342	318	40	10	7	3	4	64	13	9	10	7	17	17	32	46	54	39	10	. . .
233	Dromore West,	157	77	9	. . .	1	3	. . .	13	2	4	2	2	3	3	4	10	10	19	5	. . .
8	Dublin, North,	2,337	2,123	387	151	79	49	32	698	100	62	73	92	191	195	235	199	179	84	25	. . .
9	Dublin, South,	2,840	2,870	549	230	121	69	46	1,015	116	56	60	110	245	278	243	296	265	129	33	4
35, 140, 184	Dundalk,	491	408	35	10	7	4	4	60	6	10	17	23	24	15	38	49	83	62	17	4
153	Dunfanaghy,	198	91	22	2	4	2	. . .	30	2	. . .	3	2	5	2	6	6	13	11	8	3
100	Dungannon,	392	352	33	4	6	4	1	48	16	5	15	15	23	21	16	36	67	59	29	2
123	Dungarvan,	215	194	24	7	3	1	1	36	6	2	2	11	7	10	13	22	35	45	3	2
81	Dunmanway,	189	153	12	5	6	5	3	31	9	4	4	7	8	7	12	16	23	25	7	. . .
10, 29	Dunshaughlin,	97	89	8	1	3	2	. . .	14	3	1	3	1	5	3	6	8	19	19	7	. . .
15, 25, 40	Edenderry,	169	165	15	4	2	2	3	26	6	2	5	4	11	12	9	17	26	34	12	. 1
69	Ennis,	257	224	19	6	3	2	3	38	8	3	3	4	21	17	11	32	38	42	10	2
3, 57	Enniscorthy,	386	300	39	9	. . .	3	1	52	5	5	8	10	20	20	23	35	55	52	15	. . .
147, 171, 191	Enniskillen,	436	292	33	4	3	8	1	49	6	3	9	11	13	18	24	25	52	56	23	4
70	Ennistimon,	251	214	33	7	3	. . .	3	46	7	2	5	3	13	11	11	26	34	43	11	2
82	Fermoy,	302	329	43	10	8	6	2	69	16	4	13	14	20	13	22	29	68	44	15	2
199	Galway,	546	349	42	16	6	2	2	68	11	8	8	11	22	23	26	48	65	43	15	1
200	Glennamaddy,	245	141	10	6	5	2	. . .	23	1	3	3	3	8	8	8	22	26	29	5	2
154	Glenties,	399	210	25	2	8	1	3	39	10	4	9	6	18	8	14	17	29	43	11	2
96, 102	Glin,	171	168	20	5	9	5	2	41	11	4	8	10	8	9	12	6	22	24	10	3
58	Gorey,	203	200	18	7	1	2	. . .	28	1	2	5	8	9	10	18	24	36	39	20	. . .
201	Gort,	160	96	12	1	13	2	2	2	4	7	4	5	13	24	14	4	2
192	Gortin,	134	85	10	1	. . .	1	. . .	12	2	1	1	2	2	8	2	5	19	15	14	2
31, 54, 148	Granard,	320	220	24	1	6	1	1	33	3	3	7	6	13	10	18	32	35	37	17	6
155	Inishowen,	358	261	23	5	4	3	. . .	35	3	3	2	16	27	19	17	27	40	48	11	3
172, 193	Irvinestown,	166	126	11	. . .	1	. . .	1	13	2	1	5	2	8	6	11	5	21	30	19	3
83	Kanturk,	338	233	20	11	3	3	. . .	37	19	7	5	5	16	6	12	28	50	28	16	4
41, 149	Kells,	165	134	11	3	1	3	1	19	4	2	2	8	1	5	7	23	28	26	7	2
97	Kenmare,	199	133	24	5	3	3	2	37	3	2	8	7	4	7	3	9	22	21	8	2
164	Kilkeel,	265	144	14	6	2	1	1	24	. . .	2	9	4	9	8	6	11	33	28	9	1
20	Kilkenny,	281	259	36	8	3	1	3	51	5	6	4	11	14	21	18	28	52	38	9	2
71	Killadysert,	131	88	12	5	. . .	1	. . .	18	. . .	2	2	4	4	3	6	8	17	17	6	1
220	Killala,	118	61	8	6	. . .	1	1	16	. . .	4	1	3	5	6	8	5	9	4	. . .	
98	Killarney,	650	369	58	16	12	14	9	109	26	2	9	18	33	25	18	32	37	44	12	4
124	Kilmacthomus,	115	84	13	2	15	3	9	3	5	3	1	1	9	14	22	5	1
84, 103	Kilmallock,	346	316	33	14	9	3	1	60	11	4	14	12	14	12	28	20	52	59	18	3
72	Kilrush,	433	244	30	9	6	4	1	50	5	5	6	11	9	13	10	29	46	45	15	. . .
85	Kinsale,	235	218	21	8	4	2	1	36	16	8	8	6	15	11	13	28	39	32	6	1
134	Larne,	557	301	43	16	5	3	5	72	11	5	7	14	17	13	15	40	43	47	15	2
156	Letterkenny,	159	131	14	3	2	19	3	2	4	8	13	10	4	17	24	19	7	1
176	Limavady,	261	223	15	2	6	4	1	28	10	7	4	5	11	10	17	22	35	52	20	2
73, 104	Limerick,	874	743	95	19	20	12	5	151	35	17	22	22	51	58	66	87	119	88	24	3
135, 165	Lisburn,	726	538	103	25	13	3	5	149	27	14	28	23	28	27	44	62	56	56	21	3
125	Lismore,	171	145	14	9	3	1	2	29	4	5	1	5	6	4	10	14	29	29	7	3
173	Lisnakea,	196	142	11	4	3	18	3	2	2	7	4	10	8	11	18	34	21	4
99	Listowel,	395	253	25	10	8	4	4	51	10	8	6	13	13	18	16	23	40	40	13	4
167, 177	Londonderry,	761	528	82	22	12	12	5	133	24	9	21	26	28	31	39	61	74	63	15	5
32	Longford,	324	181	25	3	6	2	1	37	6	3	6	12	7	13	16	21	26	22	11	1
202	Loughrea,	253	181	19	6	4	. . .	3	32	7	1	7	6	4	9	14	20	31	38	10	2
136, 141, 166	Lurgan,	861	526	109	30	13	5	2	159	18	16	25	24	29	13	38	44	80	64	15	1
86	Macroom,	395	266	22	6	3	5	1	37	13	4	7	10	11	12	24	44	35	49	13	7

IRELAND.—DEATHS at different AGES registered in the year 1885—in the SUPERINTENDENT REGISTRARS' DISTRICTS.—FEMALES—continued.

Number or Numbers of Union in preceding Abstract.	SUPERINTENDENT REGISTRARS' DISTRICTS.	FEMALES.																			
		TOTAL BIRTHS.	TOTAL DEATHS.	AGES AT DEATH.																	
				Under 1 year.	1	2	3	4	Under 5 years	5-	10-	15-	20-	25-	35-	45-	55-	65-	75-	85-	95 and upwards.
95	Dingle,	272	166	17	7	4	2	.	30	7	6	8	12	9	8	14	11	22	31	6	2
48	Donaghmore, . . .	97	53	6	2	1	1	.	10	1	3	.	.	1	1	3	8	11	11	3	1
152	Donegal,	214	169	9	1	3	1	.	14	3	4	12	7	10	17	9	23	21	35	10	4
163	Downpatrick, . . .	518	458	41	8	6	3	5	63	8	17	26	24	33	33	32	57	43	77	44	1
34, 38	Drogheda,	347	338	50	8	4	5	2	69	16	15	13	7	15	15	26	52	49	47	14	.
233	Dromore West, . . .	179	94	6	2	1	1	.	10	3	1	2	3	10	9	3	7	14	22	8	2
8	Dublin, North, . . .	2,236	2,036	340	172	74	57	39	682	73	55	67	69	179	179	189	255	202	107	26	3
9	Dublin, South, . . .	2,790	2,968	477	220	112	58	41	908	98	69	89	112	225	250	249	361	348	201	55	3
35, 140, 184	Dundalk,	528	398	42	8	10	2	2	64	12	18	17	15	18	28	34	46	63	56	20	3
153	Dunfanaghy,	214	117	22	9	1	1	.	33	.	2	2	7	5	6	2	15	15	22	3	5
190	Dungannon,	383	320	26	4	6	2	2	40	7	8	21	19	21	10	19	37	58	63	13	4
123	Dungarvan,	238	209	22	6	3	3	1	35	4	3	6	12	13	13	13	30	41	25	11	3
81	Dunmanway,	209	127	13	5	6	3	4	31	8	2	1	6	4	10	8	8	20	23	3	3
10, 39	Dunshaughlin, . . .	91	89	8	1	.	2	1	12	3	1	3	4	3	5	8	10	14	18	8	.
15, 25, 40	Edenderry,	183	142	10	6	4	.	.	20	3	1	8	4	14	13	12	13	21	23	10	.
69	Ennis,	224	205	22	11	6	5	2	46	5	4	5	7	18	11	7	18	37	41	5	1
3, 57	Ennisceorthy,	362	284	30	5	3	4	4	46	9	9	8	7	16	15	18	36	67	43	8	2
147, 171, 191	Enniskillen,	335	272	27	5	5	1	2	40	4	4	11	8	20	17	17	29	47	50	21	4
70	Ennistimon,	243	193	22	6	4	4	1	37	2	5	4	7	8	8	18	22	29	44	8	1
82	Fermoy,	288	308	30	9	14	1	5	59	9	11	10	7	17	11	13	27	66	56	15	7
193	Galway,	489	342	29	8	9	4	3	53	19	9	13	8	17	19	27	52	77	33	12	3
200	Glennamaddy,	222	111	7	2	3	.	.	12	4	1	3	7	6	12	7	20	16	15	6	2
154	Glenties,	337	245	24	6	4	2	1	37	9	5	9	13	18	14	17	26	31	50	11	5
96, 102	Glin,	169	141	24	9	3	5	2	43	10	6	10	5	4	6	5	5	18	15	11	3
58	Gorey,	195	180	15	5	1	3	2	26	4	6	5	6	15	12	15	18	28	31	14	.
201	Gort,	113	104	9	2	1	2	.	14	3	2	7	1	6	4	7	11	25	19	4	1
192	Gortin,	138	94	8	2	.	.	.	10	.	2	1	6	6	3	8	9	19	18	12	.
31, 54, 148	Granard,	222	228	18	5	2	2	2	29	1	6	8	7	12	20	15	23	49	31	24	3
155	Inishowen,	321	249	19	7	6	2	1	35	3	3	5	5	18	22	18	34	33	50	10	4
172, 193	Irvinestown,	183	114	6	2	2	.	.	10	4	1	2	4	6	9	10	10	22	19	13	4
83	Kanturk,	302	265	22	5	5	1	5	38	9	9	8	8	16	14	17	32	47	48	14	5
41, 149	Kells,	170	139	7	1	1	3	.	12	3	.	3	5	6	5	7	24	31	30	13	.
97	Kenmare,	207	116	19	13	6	3	.	41	3	.	4	3	12	4	3	8	13	22	3	.
164	Kilkeel,	219	153	10	3	2	2	.	17	3	4	4	6	11	14	8	13	20	33	14	.
20	Kilkenny,	320	256	30	7	2	3	1	43	5	6	7	5	21	11	17	43	58	30	8	2
71	Killadysert,	141	89	10	3	1	1	.	15	2	4	3	4	4	5	6	12	15	10	5	4
220	Killala,	104	46	3	3	1	.	1	.	2	8	2	7	7	12	3	.
98	Killarney,	520	350	42	13	14	11	8	88	11	14	13	12	23	16	33	26	50	50	9	5
124	Kilmaethomas,	91	102	6	2	.	1	2	11	.	1	3	1	4	4	7	7	31	21	10	2
84, 103	Kilmallock,	353	332	43	6	4	2	2	57	16	11	11	11	16	13	19	35	58	65	18	2
72	Kilrush,	381	251	29	15	6	4	2	56	5	4	10	8	15	12	14	24	42	39	17	5
85	Kilsale,	241	206	24	6	3	1	.	34	9	13	12	4	9	9	15	25	35	25	15	1
134	Larne,	432	322	27	8	6	7	5	53	12	12	19	18	30	22	27	21	41	45	21	1
156	Letterkenny,	136	141	12	6	1	3	1	23	1	.	5	8	11	14	10	17	24	19	7	2
176	Limavady,	265	233	21	3	3	2	2	31	8	8	3	5	22	10	16	22	36	45	25	2
73, 104	Limerick,	858	774	94	28	14	9	4	149	42	23	24	20	48	54	65	106	120	86	29	8
135, 165	Lisburn,	669	578	72	20	6	11	5	114	24	28	53	25	49	38	51	55	63	57	21	.
125	Lismore,	176	140	14	1	2	.	.	17	5	1	5	2	9	7	15	16	25	30	7	1
173	Lisnaskea,	199	165	8	4	1	.	.	13	3	2	5	6	5	9	15	19	30	32	23	3
99	Listowel,	387	276	28	9	7	8	4	56	10	8	6	10	15	18	17	29	36	50	19	2
157, 177	Londonderry,	694	698	64	23	6	6	5	104	26	13	25	37	56	48	58	73	73	63	16	6
32	Longford,	275	189	17	8	2	1	1	29	3	9	7	5	13	15	13	11	30	36	16	2
202	Loughrea,	286	134	8	3	6	.	2	19	4	4	5	5	5	6	5	23	31	21	4	2
136, 141, 166	Lurgan,	816	574	95	23	12	4	8	142	25	17	39	23	46	33	40	56	71	57	21	4
86	Macroom,	296	221	17	6	6	2	3	34	5	9	6	11	11	16	11	31	41	43	12	1

IRELAND.—DEATHS at different AGES registered in the year 1885—in the SUPERINTENDENT REGISTRARS' DISTRICTS.—MALES—continued.

Number or Numbers of Union in preceding Abstract.	SUPERINTENDENT REGISTRARS' DISTRICTS.	MALES.																			
		TOTAL BIRTHS.	TOTAL DEATHS.	AGES AT DEATH.																Stand upwards.	
				Under 1 year.	1	2	3	4	Under 5 years.	5-	10-	15-	20-	25-	35-	45-	55-	65-	75-		85-
178	Magherafelt,	489	378	45	9	11	3	2	70	9	5	12	12	9	18	19	39	58	80	40	1
87	Mallow,	323	280	26	9	2	6	3	46	7	11	9	12	11	11	28	35	43	54	13	.
212	Manorhamilton,	338	188	16	5	3	2	1	27	4	6	10	10	8	11	12	19	27	44	9	1
88	Middleton,	291	219	27	3	3	1	1	35	6	5	6	8	7	10	14	31	49	36	10	2
158	Millford,	270	152	12	4	10	6	2	34	12	6	4	6	5	3	8	15	18	26	11	4
89	Millstreet,	132	102	10	4	.	1	.	15	3	5	2	5	9	3	9	11	17	16	6	1
90, 105	Mitchelstown,	192	167	23	6	2	.	1	32	2	3	2	4	6	7	13	20	31	37	9	1
218	Mohill,	238	154	12	7	1	1	1	22	2	5	4	7	12	1	11	21	33	28	9	1
185	Monaghan,	329	341	31	7	4	2	3	47	6	3	11	14	16	20	29	39	63	69	18	6
203	Mountbellew,	186	127	11	3	.	1	1	16	6	2	3	4	6	4	9	16	30	23	8	.
26, 49	Mountmellick,	376	290	25	11	4	3	2	45	8	6	6	9	16	23	24	29	52	56	13	3
55	Mullingar,	374	374	47	5	2	4	3	61	8	4	15	13	26	23	21	45	61	75	20	2
16, 63	Naas,	451	347	40	8	6	4	1	59	8	4	10	18	28	22	36	47	55	52	6	2
42	Navan,	186	148	19	1	2	2	2	26	6	4	3	6	11	6	10	24	29	13	9	1
115	Nenagh,	321	236	24	3	3	2	.	32	7	3	6	13	16	13	18	18	48	46	13	3
106	Newcastle,	339	255	29	16	8	3	3	59	6	4	8	13	12	22	18	30	34	35	12	2
221	Newport,	180	85	8	2	4	1	.	15	4	2	3	3	6	2	6	7	16	15	6	.
4, 21, 59	New Ross,	403	274	32	10	7	6	2	57	6	10	10	9	13	11	23	31	52	43	9	.
142, 167	Newry,	747	604	85	15	4	4	7	115	23	14	26	35	31	33	36	70	96	84	32	9
168	Newtownards,	567	387	53	23	8	9	3	96	22	10	12	19	22	18	27	41	48	50	21	1
43, 150	Oldcastle,	227	142	18	5	5	2	5	35	4	3	6	2	3	2	10	15	21	26	12	3
194	Omagh,	398	368	31	11	3	3	2	50	3	9	14	16	25	22	25	39	59	76	23	7
204	Oughterard,	250	113	16	4	1	.	.	21	8	3	3	4	5	7	9	6	27	17	3	.
27, 116	Parsonstown,	350	208	27	6	6	2	3	44	4	4	6	8	15	12	15	22	36	33	8	1
265	Portumna,	124	92	4	3	2	2	.	11	2	2	3	1	7	.	6	11	21	20	6	2
11, 64	Rathdown,	655	516	95	27	13	10	4	149	17	9	18	13	23	41	43	33	74	36	10	.
65	Rathdrum,	355	264	20	8	3	4	2	37	5	7	16	12	17	16	19	38	48	33	15	1
107	Rathkeale,	160	138	13	2	3	2	2	22	3	6	3	2	6	3	14	20	20	31	8	.
206, 229	Rosecommon,	222	208	19	4	3	1	3	30	3	3	5	6	10	9	18	34	39	33	15	3
28, 50, 117	Roscrea,	186	148	12	3	1	.	1	17	3	.	7	4	8	13	6	10	32	30	16	2
74, 207	Scarriff,	137	96	7	.	1	.	.	8	5	1	1	2	6	4	5	10	21	22	10	1
5, 60, 66	Shillelagh,	184	116	11	.	3	.	1	15	5	1	5	3	4	5	11	13	22	25	6	2
91	Skibbereen,	339	209	18	15	5	2	2	42	11	6	4	9	9	6	10	20	32	49	10	1
92	Skull,	136	70	4	1	4	3	1	13	3	1	2	3	6	4	4	2	11	16	4	1
234	Sligo,	482	334	38	7	1	6	1	53	7	7	7	19	34	19	39	51	54	33	8	3
159, 195	Strabane,	393	274	30	13	8	5	1	57	9	6	12	11	12	16	24	26	37	44	16	4
160	Stranorlar,	176	122	9	2	3	2	1	17	3	.	3	2	9	7	9	14	17	27	13	1
230	Strokestown,	188	172	9	4	1	1	2	17	4	3	2	7	8	10	18	25	28	37	10	3
222	Swineford,	625	345	43	12	9	4	6	74	8	6	7	14	14	20	23	58	60	55	5	1
22	Thomastown,	173	127	14	3	3	.	.	20	2	4	1	2	3	9	8	15	32	24	7	.
118	Thurles,	338	260	40	10	4	2	1	57	11	1	10	9	15	9	17	21	45	52	9	4
108, 119	Tipperary,	442	416	50	14	5	5	8	82	15	13	11	17	18	17	30	44	83	69	15	2
235	Tobercurry,	288	175	26	3	5	3	1	38	8	2	6	4	9	5	11	26	25	32	9	.
100	Trillick,	537	368	56	16	8	7	5	92	12	6	17	18	16	17	22	43	45	64	11	5
44	Trim,	190	184	12	10	3	3	2	30	3	2	6	4	12	11	18	20	31	31	14	2
208	Tuam,	427	296	28	8	9	4	4	53	6	4	8	8	15	15	20	36	61	56	13	1
75	Tulla,	118	86	5	3	1	1	.	10	3	1	4	.	4	3	7	11	18	16	9	.
29, 56	Tullamore,	277	236	24	4	4	3	.	35	4	6	10	15	13	11	14	25	40	42	19	2
23, 120	Urlingford,	99	101	11	4	1	1	1	18	2	1	2	1	6	6	4	9	25	19	7	1
24, 126	Waterford,	668	584	102	42	20	9	11	184	23	11	26	18	36	46	41	60	76	52	9	2
223	Westport,	329	170	21	4	4	.	.	29	4	4	9	4	2	12	7	24	30	36	7	2
61	Wexford,	442	341	45	14	1	7	.	67	13	8	10	19	24	19	24	23	67	43	18	1
93, 127	Youghal,	203	167	26	4	1	2	2	35	2	5	3	5	9	8	24	24	30	8	8	2

IRELAND.—DEATHS at different AGES registered in the year 1885—in the SUPERINTENDENT REGISTRARS' DISTRICTS.—FEMALES—continued.

Number or Numbers of Union in preceding Abstracts.	SUPERINTENDENT REGISTRARS' DISTRICTS.	FEMALES.																			
		TOTAL BIRTHS.	TOTAL DEATHS.	AGES AT DEATH.																	95 and upwards.
				Under 1 year.	1	2	3	4	Under 5 years	5-	10-	15-	20-	25-	35-	45-	55-	65-	75-	85-	
178	Magherafelt, . . .	454	421	37	11	12	3	1	64	7	14	22	23	28	35	32	35	45	82	27	7
87	Mallow, . . .	289	280	31	6	7	3	4	51	8	3	7	9	16	18	25	29	50	55	9	.
212	Manorhamilton, . . .	311	181	13	3	3	4	1	24	8	9	7	12	14	10	6	13	31	42	5	.
88	Middleton, . . .	257	222	16	7	5	2	.	30	5	10	12	6	11	11	11	39	33	39	13	2
158	Millford, . . .	273	166	13	8	5	4	4	34	12	6	4	8	10	9	10	19	15	28	10	1
89	Millstreet, . . .	117	98	9	4	1	2	.	16	4	1	6	2	4	8	8	11	12	17	8	1
90, 105	Mitchelstown, . . .	174	169	23	5	3	3	2	36	6	3	7	7	4	12	10	18	32	29	5	.
213	Mohill, . . .	253	149	11	1	3	.	1	16	3	8	3	7	18	4	8	17	31	28	6	.
185	Monaghan, . . .	202	300	30	7	7	1	2	47	9	5	15	9	21	20	32	36	47	42	14	3
203	Mountbellew, . . .	190	121	8	2	3	2	3	18	4	1	6	4	6	6	7	22	23	17	6	1
26, 49	Mountmellick, . . .	341	249	16	4	4	5	5	34	6	7	7	4	15	15	24	36	41	38	17	5
55	Mullingar, . . .	364	354	40	9	1	3	1	54	9	6	11	11	19	21	29	33	59	77	22	3
16, 63	Naas, . . .	409	277	28	10	1	3	2	44	10	9	11	6	19	28	16	27	44	50	11	2
42	Navan, . . .	176	170	14	7	3	2	2	26	4	7	11	7	7	11	12	13	30	29	11	.
115	Nenagh, . . .	265	244	14	6	6	1	3	30	11	5	6	9	12	12	17	35	45	42	15	6
106	Newcastle, . . .	316	250	42	9	7	7	1	66	6	11	11	12	11	12	12	21	37	37	9	6
221	Newport, . . .	201	98	7	5	1	.	1	14	2	2	2	3	2	6	6	8	20	21	11	1
4, 21, 59	New Ross, . . .	375	314	22	12	4	4	2	44	8	9	14	8	10	24	27	49	55	47	19	.
142, 167	Newry, . . .	698	665	69	15	11	11	8	114	15	21	35	22	50	39	53	84	105	88	36	3
168	Newtownards, . . .	554	470	44	18	11	7	5	85	19	13	27	21	32	25	45	37	67	75	28	1
43, 150	Oldcastle, . . .	220	122	18	4	2	1	1	26	9	6	7	6	3	9	4	11	15	20	5	1
194	Omagh, . . .	402	328	26	7	.	3	.	36	10	10	13	16	23	24	33	36	46	45	24	7
204	Oughterard, . . .	223	90	5	1	3	.	.	9	1	1	3	5	4	5	4	12	20	16	7	3
27, 116	Parsonstown, . . .	307	193	13	5	5	3	.	26	5	5	8	8	13	10	17	18	30	38	14	1
205	Portumna, . . .	123	68	8	1	.	1	.	10	1	2	.	1	1	7	8	13	12	9	4	.
11, 64	Rathdown, . . .	617	595	84	18	16	9	11	138	28	10	21	15	37	37	39	94	81	63	30	2
65	Rathdrum, . . .	341	247	17	8	6	.	.	31	2	7	9	17	24	17	17	39	42	27	12	3
107	Rathkeale, . . .	172	134	9	5	3	3	3	23	3	4	4	2	4	4	6	10	30	38	6	.
206, 229	Roscommon, . . .	199	160	14	2	1	1	1	19	6	5	6	4	10	6	11	19	30	32	12	.
28, 30, 117	Roscrea, . . .	185	139	9	3	3	1	3	19	1	.	6	5	6	3	7	12	26	32	14	3
74, 207	Seariff, . . .	133	70	5	2	.	.	.	7	2	2	2	3	18	3	1	7	11	13	6	.
5, 60, 66	Shillelagh, . . .	169	114	8	6	1	.	.	15	3	6	6	3	5	8	10	18	17	18	5	.
91	Skibbereen, . . .	337	214	17	1	6	6	1	31	11	4	6	12	14	13	12	18	26	47	14	6
92	Skull, . . .	120	68	7	4	2	2	.	15	2	2	2	1	5	5	4	3	7	17	5	.
234	Sligo, . . .	472	322	22	8	1	4	4	39	12	14	16	18	20	20	27	51	55	43	7	.
169, 195	Strabane, . . .	363	273	24	10	4	2	1	41	10	6	9	9	16	27	20	32	44	42	15	2
160	Stranorlar, . . .	189	127	12	1	.	1	.	14	3	5	2	4	8	5	15	12	13	32	10	4
230	Stroketstown, . . .	203	132	9	3	.	.	2	14	5	3	3	3	6	10	8	16	16	37	9	2
222	Swineford, . . .	652	345	52	12	5	9	4	82	7	14	16	10	15	32	23	41	53	39	13	.
22	Thomastown, . . .	185	140	17	4	4	.	1	26	4	2	3	4	10	5	13	18	30	18	6	1
118	Thurles, . . .	310	226	28	5	4	4	4	45	8	7	8	7	16	14	9	17	44	35	14	2
108, 119	Tipperary, . . .	424	330	28	7	7	4	1	47	12	3	13	11	9	22	32	43	61	54	22	1
235	Tobercurry, . . .	265	186	28	3	5	6	3	45	5	7	6	1	9	10	17	20	29	30	6	1
100	Tralee, . . .	561	400	49	17	11	13	5	95	11	10	10	19	22	23	20	30	54	77	24	5
44	Trim, . . .	177	130	11	4	3	2	1	21	4	4	2	3	13	8	7	23	38	37	15	.
208	Tuam, . . .	442	234	22	4	7	2	1	36	3	4	9	8	11	12	21	34	44	35	16	1
75	Tulla, . . .	109	89	7	1	1	1	1	11	2	2	1	2	7	7	4	8	16	26	3	.
29, 56	Tullamore, . . .	267	203	18	10	2	2	2	34	2	5	6	6	10	22	9	19	31	42	15	2
23, 120	Urlingford, . . .	91	107	7	3	4	3	2	19	7	.	1	4	6	7	7	10	17	24	5	.
24, 126	Waterford, . . .	628	603	72	40	20	15	7	154	29	18	17	22	47	48	47	77	82	45	14	3
223	Westport, . . .	292	203	21	5	11	.	1	38	4	6	3	3	11	11	6	23	42	39	11	1
61	Wexford, . . .	447	363	34	21	4	8	2	69	7	9	17	10	29	13	29	50	71	46	9	4
93, 127	Youghal, . . .	173	167	12	3	.	1	.	16	6	3	7	9	10	9	11	24	28	37	7	.

IRELAND.—CAUSES of DEATH at different Periods of Life in the Year 1885.—MALES.

Class.	CAUSES OF DEATH.	MALES.																		
		ALL AGES.	AGES AT DEATH.																	
			Under 1 year.	1	2	3	4	Total under 5 years.	5-	10-	15-	20-	25-	35-	45-	55-	65-	75-	85-	95 and upwards.
	ALL CAUSES,	45,089	6,026	1,913	1,076	697	475	10,187	1,549	968	1,464	1,813	2,702	2,613	3,410	4,895	6,737	6,375	2,053	318
	(CLASSES.)																			
I.	SPECIFIC FEBRILE OR ZYMOTIC DISEASES,	3,853	722	565	331	237	176	2,031	466	171	142	128	171	156	162	187	165	63	9	2
II.	PARASITIC DISEASES,	52	15	3	7	6	6	37	8	6	.	.	.	1
III.	DIETETIC "	135	2	2	.	.	2	6	20	40	36	14	14	1	.	.
IV.	CONSTITUTIONAL "	7,846	318	274	182	124	70	968	375	354	766	1,048	1,406	847	779	659	419	197	28	.
V.	DEVELOPMENTAL "	8,993	262	1	.	.	.	263	1	.	2	15	2,449	4,225	1,735	303
VI.	LOCAL "	19,512	2,787	899	436	265	174	4,561	583	349	440	478	908	1,348	2,106	3,387	3,405	1,775	260	12
VII.	VIOLENCE, : : :	1,289	104	43	48	37	50	262	56	53	68	112	144	133	152	130	110	48	14	1
VIII.	ILL-DEFINED AND NOT SPECIFIED CAUSES, :	3,409	1,816	128	72	28	19	2,063	60	35	44	46	53	88	175	603	169	66	7	.
	(ORDERS.)																			
I.	1. MIASMATIC DISEASES,	2,968	479	505	302	222	165	1,673	427	153	125	100	124	97	103	78	66	17	4	1
	2. DIARRHOEAL "	646	201	57	28	15	9	310	32	9	6	17	19	31	31	84	69	34	4	.
	3. MALARIAL "	4	1	1	.	1	2
	4. ZOOGENOUS "	4	1	.	.	1	2
	5. VENEREAL "	49	24	2	.	.	.	26	.	.	4	4	10	3	1	1	.	.	.	
	6. SEPTIC "	182	18	1	1	.	1	21	7	8	10	7	24	17	23	22	29	12	1	1
II.	PARASITIC "	52	15	3	7	6	6	37	8	6	.	.	.	1
III.	DIETETIC "	135	2	2	.	.	2	6	20	40	36	14	14	1	.	.
IV.	CONSTITUTIONAL "	7,846	318	274	182	124	70	968	375	354	766	1,048	1,406	847	779	659	419	197	28	.
V.	DEVELOPMENTAL "	8,993	262	1	.	.	.	263	1	.	2	15	2,449	4,225	1,735	303
VI.	1. DISEASES OF NERVOUS SYSTEM,	4,614	1,429	219	119	78	61	1,906	208	124	131	109	193	232	335	464	552	328	43	2
	2. " ORGANS OF SPECIAL SENSE,	29	2	.	3	1	.	6	3	6	3	1	2	1	3	1	2	.	1	.
	3. " CIRCULATORY SYSTEM,	2,582	9	.	.	1	2	12	25	51	73	71	126	223	330	559	685	377	48	2
	4. " RESPIRATORY SYSTEM,	8,404	1,059	530	261	145	86	2,081	280	74	127	174	365	564	972	1,583	1,443	681	102	6
	5. " DIGESTIVE SYSTEM,	2,471	250	131	41	32	20	474	86	45	60	66	126	221	342	465	406	165	15	.
	6. " LYMPHATIC SYSTEM, AND DUCTLESS GLANDS,	27	1	3	1	1	.	6	2	1	3	1	2	1	4	5	1	1	.	.
	7. " URINARY SYSTEM,	1,077	8	3	4	2	3	20	18	15	18	23	63	88	108	179	277	209	47	2
	8. " REPRODUCTIVE SYSTEM:—																			
	(a) " Organs of Generation,	9	1	1	.	.	.	2	2	1	.	1	3	.	.	.
	(b) " Parturition,
	9. " LOCOMOTIVE SYSTEM,	163	2	1	1	1	2	7	12	30	22	19	24	8	13	13	13	2	.	.
	10. " INTEGUMENTARY SYSTEM,	136	25	11	6	4	.	47	2	3	3	2	6	10	9	15	23	12	4	.
VII.	1. ACCIDENT OR NEGLIGENCE,	1,122	83	43	48	37	30	241	56	53	62	95	116	110	120	114	97	44	13	1
	2. HOMICIDE,	70	21	21	.	.	4	8	9	5	13	3	6	1	.	.
	3. SUICIDE,	95	2	9	17	18	19	13	13	3	1	.
	4. EXECUTION,	2	2
VIII.	ILL-DEFINED AND NOT SPECIFIED CAUSES,	3,409	1,816	128	72	28	19	2,063	60	35	44	46	53	88	175	603	169	66	7	.

[continued at page 132.]

IRELAND.—CAUSES of DEATH at different Periods of Life in the Year 1885.—FEMALES.

Class.	CAUSES OF DEATH.	FEMALES.																		
		ALL AGES.	AGES AT DEATH.																	
			Under 1 year.	1	2	3	4	Total under 5 years.	5-	10-	15-	20-	25-	35-	45-	55-	65-	75-	85-	85 and upwards.
	ALL CAUSES,	45,623	5,027	1,855	1,098	696	467	9,143	1,540	1,263	1,806	1,748	3,048	3,016	3,421	5,190	6,723	6,284	2,101	341
	(CLASSES.)																			
I.	SPECIFIC FEBRILE OR ZYMOTIC DISEASES,	4,312	723	565	389	267	181	2,115	463	220	182	170	368	261	146	173	137	64	12	1
II.	PARASITIC DISEASES,	63	8	4	2	17	8	39	14	8	1							1		
III.	DIETETIC "	27	2	1				3					5	8	7	2	2			
IV.	CONSTITUTIONAL "	8,784	284	253	159	88	82	866	395	629	1,170	1,090	1,489	1,053	821	691	399	159	21	1
V.	DEVELOPMENTAL "	10,304	190	1				191							1	24	3,128	4,770	1,861	329
VI.	LOCAL "	17,764	2,200	867	422	261	151	3,907	554	343	392	435	1,073	1,513	2,091	3,327	2,736	1,133	191	10
VII.	VIOLENCE,	599	76	26	54	26	17	199	50	23	19	16	26	27	47	54	82	44	12	
VIII.	ILL-DEFINED AND NOT SPECIFIED CAUSES,	3,770	1,538	138	72	47	28	1,823	64	40	42	37	87	154	308	919	239	53	4	
	(ORDERS.)																			
I.	1. MIASMATIC DISEASES,	3,097	526	500	358	240	172	1,796	428	194	154	100	113	116	82	60	37	14	3	
	2. DIARRHOEAL "	640	162	56	26	13	9	266	25	20	10	10	27	22	47	87	81	38	6	1
	3. MALARIAL "	5											2	1			1	1		
	4. ZOGENOUS "	3							1				1				1			
	5. VENEREAL "	34	19	5	2			26				1	3	3	1					
	6. SEPTIC "	533	16	4	3	4		27	9	6	18	59	222	119	17	25	17	11	3	
II.	PARASITIC "	63	8	4	2	17	8	39	14	8	1							1		
III.	DIETETIC "	27	2	1				3					5	8	7	2	2			
IV.	CONSTITUTIONAL "	8,784	284	253	159	88	82	866	395	629	1,170	1,090	1,489	1,053	821	691	399	159	21	1
V.	DEVELOPMENTAL "	10,304	190	1				191							1	24	3,128	4,770	1,861	329
VI.	1. DISEASES OF NERVOUS SYSTEM,	4,039	1,149	225	105	68	51	1,598	175	123	99	97	190	228	339	461	439	236	53	2
	2. " ORGANS OF SPECIAL SENSE,	32	5		2	1		8	4	5		2	2	3	2	5	1			
	3. " CIRCULATORY SYSTEM,	2,455	3	1	3	2	4	13	39	43	62	61	137	247	400	582	569	263	27	2
	4. " RESPIRATORY SYSTEM,	7,596	827	520	272	161	80	1,860	230	99	113	108	264	478	868	1,709	1,252	527	83	5
	5. " DIGESTIVE SYSTEM,	2,304	201	110	35	20	13	379	73	49	65	65	161	240	332	434	369	123	13	1
	6. " LYMPHATIC SYSTEM, AND DUCTLESS GLANDS,	17							1		2	2	4	1	3	1	3			
	7. " URINARY SYSTEM,	413	3	4	3	6	2	18	15	9	12	16	49	57	70	82	54	26	5	
	8. " REPRODUCTIVE SYSTEM:—																			
	(a) " Organs of Generation,	171				1		1			14	11	27	37	35	26	18	3		
	(b) " Parturition,	495									6	55	219	198	17					
	9. " LOCOMOTIVE SYSTEM,	119	1	1		2	1	5	13	11	16	14	15	16	10	7	9	3		
	10. " INTEGUMENTARY SYSTEM,	123	17	6	2			25	4	4	3	4	5	8	15	21	21	13		
VII.	1. ACCIDENT OR NEGLIGENCE,	526	51	25	52	26	16	170	50	22	18	15	14	22	35	46	79	43	12	
	2. HOMICIDE,	39	25	1	2		1	29		1			4	2	2	1				
	3. SUICIDE,	34									1	1	8	3	10	7	3	1		
	4. EXECUTION,																			
VIII.	ILL-DEFINED AND NOT SPECIFIED CAUSES,	3,770	1,538	138	72	47	28	1,823	64	40	42	37	87	154	308	919	239	53	4	

[continued at page 133.]

IRELAND.—CAUSES of DEATH at different Periods of Life in the Year 1885—MALES.

Class.	CAUSES OF DEATH.	MALES.																	
		ALL AGES.	AGES AT DEATH.																
			Under 1 year.	1	2	3	4	Total under 5 years.	5-	10-	15-	20-	25-	35-	45-	55-	65-	75-	85-
I.	ORDER 1.																		
	Small-pox { Vaccinated,
	Unvaccinated	
	No Statement	1	1	
	Chicken-pox, . . .	3	1	1	.	.	.	2	.	.	.	1	
	Measles,	666	123	247	100	80	39	589	60	10	4	1	2	
	Epidemic Rose Rash,	
	Scarlet Fever,	591	44	79	82	74	68	347	173	42	10	9	7	3	
	Typhus,	269	1	.	.	.	1	2	13	18	34	30	44	35	38	29	22	3	1
	Relapsing Fever,	1	1	
	Influenza,	24	8	3	.	1	1	13	1	1	1	6	.	1
	Whooping-cough,	631	279	137	89	36	26	567	88	6
	Mumps,	6	1	3	.	.	.	4	1	1
	Diphtheria,	129	12	18	10	10	15	65	36	10	4	1	4	1	4	2	1	1	.
	Cerebro-spinal Fever, . . .	58	5	4	3	4	1	17	7	9	8	3	9	4	1
	Simple and ill-defined Fever, . . .	232	1	5	4	4	4	18	26	14	19	17	12	27	31	25	31	10	2
	Enteric Fever,	357	4	8	14	13	10	49	51	43	46	38	45	27	28	21	6	3	.
	Other Miasmatic Diseases
	ORDER 2.																		
	Simple Cholera,	9	2	2	.	1	.	5	.	1	.	1	.	.	2
	Diarrhoea, Dysentery,	637	199	55	28	14	9	305	32	8	6	16	19	31	29	84	69	34	4
	ORDER 3.																		
	Remittent Fever,	2	1	1	.	1
	Ague,	2	2	.	.	.
	ORDER 4.																		
	Hydrophobia,	4	1	.	.	1	2
	Glanders,
	Splenic Fever,
	Cowpox and other effects of Vaccination.
	ORDER 5.																		
	Syphilis,	43	24	2	.	.	.	26	.	.	.	4	4	6	2	.	1	.	.
Gonorrhoea, Stricture of Urethra.	6	4	1	1	.	.	.	
ORDER 6.																			
Phagedena,	2	1	1	.	.	.	
Erysipelas,	145	17	1	1	.	1	20	5	5	5	6	19	12	19	16	25	11	1	
Pyæmia, Septicæmia,	35	1	1	2	3	5	1	5	5	3	5	4	1	.	
Puerperal Fever,	
II.																			
Thrush,	14	14	14	
Other Diseases from Vegetable Parasites.	
Hydatid Disease,	1	1	
Other Diseases from Animal Parasites.	37	1	3	7	6	6	23	8	6	
III.																			
Starvation, Want of Breast Milk.	4	2	2	1	1	.	.	
Scurvy,	
Intemperance { Chronic Alcoholism.	84	2	2	11	23	25	10	10	1	.	
Delirium Tremens.	47	4	9	17	11	3	3	.	.	
IV.																			
Rheumatic Fever, Rheumatism of Heart.	87	7	11	13	5	12	12	16	5	2	3	1	
Rheumatism,	189	2	6	5	1	4	7	31	48	64	20	1	
Gout,	31	1	3	5	9	2	1	.	
Rickets,	14	2	5	3	3	.	13	.	1	
Cancer,	872	.	.	9	.	1	3	2	.	1	6	21	66	157	238	229	129	30	

[continued at page 134.]

IRELAND.—CAUSES of DEATH at different Periods of Life in the Year 1885—FEMALES.

Class.	CAUSES OF DEATH.	FEMALES.																	
		ALL AGES.	AGES AT DEATH.																
			Under 1 year.	1	2	3	4	Total under 5 years.	5-	10-	15-	20-	25-	35-	45-	55-	65-	75-	85-
I.	ORDER 1.																		
	Small-pox { Vaccinated																		
	Small-pox { Unvaccinated																		
	Small-pox { No Statement	3										2			1				
	Chickon-pox	3	2	1				3											
	Measles	657	110	219	127	58	32	546	87	10	5	1	7			1			
	Epidemic Rose Rash																		
	Scarlet Fever	556	42	38	73	66	63	302	153	62	18	7	7	6	1				
	Typhus	236			1	1		2	9	21	28	27	31	54	36	19	6	3	
	Relapsing Fever	3												1		2			
	Influenza	12	2			2		4			1					2	3	2	
	Whooping-Cough	805	339	194	110	68	34	745	54	6									
	Mumps	10	3	3	4			10											
	Diphtheria	167	10	14	19	24	19	86	45	18	5	2	2	5		2	1		1
	Cerebro-spinal Fever	75	12	3	6	3	4	28	15	8	10	3	6	2	1	2			
	Simple and Ill-defined Fever	211	1	1	5	2	6	15	22	21	29	17	18	25	17	24	13	4	1
	Enteric Fever	359	5	7	13	16	14	55	43	48	58	41	42	23	26	8	9	5	1
	Other Miasmatic Diseases																		
	ORDER 2.																		
	Simple Cholera	13	2	1	2			5	2	2			2			2			
	Diarrhœa, Dysentery	627	160	55	24	13	9	261	23	18	10	10	25	22	47	85	81	38	6
	ORDER 3.																		
	Remittent Fever																		
	Ague	5											2	1			1	1	
	ORDER 4.																		
	Hydrophobia	3								1				1			1		
	Glanders																		
	Splenic Fever																		
	Cowpox and other effects of Vaccination																		
	ORDER 5.																		
Syphilis	33	19	5	2			26					3	3		1				
Gonorrhœa, Stricture of Urethra	1										1								
ORDER 6.																			
Phagedœna	3		1	1	1		3												
Erysipelas	118	15	2	2			19	6	4	3	3	10	15	7	22	15	11	3	
Pymia, Septicæmia	42	1	1		3		5	3	2	2	4	13	5	3	3	2			
Puerperal Fever	370									13	52	199	99	7					
II.																			
Thrush	9	8			1		9												
Other Diseases from Vegetable Parasites																			
Hydatid Disease	1																1		
Other Diseases from Animal Parasites	53		4	2	16	8	30	14	8	1									
III.																			
Starvation, Want of Breast Milk, Scourvy	4	2	1				3							1					
Intemperance { Chronic Alcoholism	18											4	6	5	1	2			
Intemperance { Delirium Tremens	5											1	2	1	1				
IV.																			
Rheumatic Fever, Rheumatism of Heart	94			1			1	4	8	15	5	16	15	21	4	5			
Rheumatism	282	1					1	2	2	5	1	12	19	51	82	72	31	4	
Gout	7													1	2	3	1		
Rickets	22	2	5	7	3	2	19	3											
Cancer	1,053		1	1			2	2	2	1	5	31	130	218	296	236	113	16	

IRELAND.—CAUSES of DEATH at different Periods of Life in the Year 1885—MALES—continued.

Class.	CAUSES OF DEATH.	MALES.																		
		ALL AGES.	AGES AT DEATH.																	
			Under 1 year.	1	2	3	4	Total under 5 years.	5-	10-	15-	20-	25-	35-	45-	55-	65-	75-	85-	95 and upwards.
IV.— <i>con.</i>	Tabes Mesenterica,	525	167	108	67	38	18	398	53	34	10	4	6	3	8	9
	Tubercular Meningitis, (Acute Hydrocephalus). Phtisis,	600	114	109	53	45	28	349	141	67	22	9	7	2	2
	Tuberculosis, other forms of Scrofula.	4,923	14	23	28	18	15	98	120	178	652	962	1,289	704	511	305	81	21	2	.
	Purpura, Hæmorrhagic Diathesis.	414	16	26	26	19	8	95	44	53	54	53	44	27	21	13	7	3	.	.
	Anæmia, Chlorosis, Lou- co-Cythæmia.	31	1	2	2	.	.	5	4	1	.	3	1	4	4	4	3	1	1	.
	Diabetes Mellitus,	42	4	1	1	.	.	6	.	1	3	1	2	7	5	6	6	4	1	.
	Other Constitutional Diseases.	128	.	.	.	1	.	1	2	2	6	4	20	14	20	26	18	14	1	.
	V.	Premature Birth,	210	210	210
Atelectasis,	13	13	13	
Cyanosis,	15	12	12	1	.	2	
Spina Bifida,	19	18	1	.	.	.	19	
Imperforate Anus,	4	4	4	
Cleft Palate, Harelip,	3	3	.	.	1	.	3	
Other Congenital defects, Old Age,	2	2	2	
	8,727	15	2,449	4,225	1,735	303	.	
VI.	ORDER 1.																			
Inflammation of Brain or its Membranes.	566	74	33	32	23	25	187	109	62	65	38	25	18	16	14	16	5	1	.	
Apoplexy,	576	.	1	.	.	.	1	3	5	9	13	20	41	85	122	145	110	21	1	
Softening of Brain,	159	1	.	1	3	8	15	17	37	46	26	4	1	
Hemiplegia, Brain Par- alysis.	743	1	1	1	.	2	5	6	5	9	10	23	51	86	162	229	142	15	.	
Paralysis Agitans,	6	1	1	1	3	.	.	
Insanity (General Para- lysis of Insane). Chorea,	100	2	6	17	14	16	21	19	5	.	.	
2	.	.	.	1	.	.	1	1	
Epilepsy,	194	1	.	.	.	1	2	6	14	18	12	29	37	20	23	16	8	.	.	
Convulsions,	1,692	1,330	162	72	41	24	1,629	44	9	3	2	2	2	1	
Laryngismus Stridulus,	5	2	2	1	.	.	5	
Idiopathic Tetanus,	5	.	.	.	1	.	1	1	.	1	.	1	.	1	
Paraplegia, Diseases of Spinal Cord.	154	1	2	5	7	4	19	14	17	13	13	14	15	21	11	15	2	.	.	
Other Diseases of Ner- vous System.	412	20	18	8	5	5	56	21	12	10	12	44	39	52	73	64	27	2	.	
ORDER 2.																				
Otitis, Otorrhœa,	17	2	.	2	.	.	4	2	5	2	.	2	.	2	
Epistaxis and Dis. of Nose.	11	.	.	1	1	.	2	1	1	1	1	.	1	1	.	2	.	1	.	
Ophthalmia and Dis. of Eye.	1	1	
ORDER 3.																				
Endocarditis, Valvular Disease.	329	4	6	18	15	27	30	45	62	70	46	6	.	
Pericarditis,	35	2	4	1	4	5	7	6	3	3	.	.	
Hypertrophy of Heart,	20	2	1	.	1	3	3	3	3	4	.	.	
Angina Pectoris,	30	1	3	1	4	8	9	4	.	.	
Syncope,	79	2	2	.	1	.	.	5	6	11	19	26	9	.	.	
Aneurism,	53	1	1	2	2	12	11	13	9	1	1	.	
Senile Gangrene,	74	1	9	28	28	7	1	
Embolism, Thrombosis,	7	1	1	3	2	.	.	.	
Phlebitis,	2	2	
Variocose Veins,	3	2	1	.	.	.	
Other Diseases of Circu- latory System.	1,950	7	.	.	1	2	10	21	39	49	52	84	165	247	432	534	282	34	1	
ORDER 4.																				
Laryngitis,	59	9	3	1	4	1	18	6	2	.	1	3	9	4	7	5	3	1	.	
Croup,	390	90	107	61	42	30	330	60	
Other Diseases of Larynx and Trachea.	
Empysema, Asthma,	172	1	1	.	3	10	18	40	54	36	9	.	.	

IRELAND.—CAUSES of DEATH at different Periods of Life in the Year 1885—FEMALES—con.

Class.	CAUSES OF DEATH.	FEMALES.																			
		ALL AGES.	AGES AT DEATH.																		
			Under 1 year.	1	2	3	4	Total under 5 years.	5-	10-	15-	20-	25-	35-	45-	55-	65-	75-	85-	95 and upwards.	
IV. con.	Tabes Mesenterica,	522	136	138	71	52	22	394	54	32	9	6	5	3	4	14	1	.	.	.	
	Tubercular Meningitis (Acute Hydrocephalus). Phthisis,	466	94	66	33	30	32	255	106	59	33	6	6	1
	Other forms of Tuberculosis, Scrofula:	5,786	13	23	29	15	21	101	189	454	1,020	1,009	1,362	839	481	256	65	9	1	.	.
	Purpura, Hæmorrhagic Diathosis,	397	29	20	14	7	4	74	29	67	72	41	42	26	26	15	3	2	.	.	.
	Anæmia, Chlorosis, Leuco-Cythæmia,	37	3	3	2	.	1	9	5	1	1	2	2	6	3	5	3
	Diabetes Mellitus,	68	6	2	1	.	.	9	1	1	12	11	6	7	6	9	6
	Other Constitutional Diseases,	49	.	.	.	1	.	1	.	3	2	4	7	7	10	7	5	3	.	.	.
V.	Premature Birth,	1	
	Atelectasis,	144	144	144	
	Cyanosis,	14	14	14	
	Spina Bifida,	8	6	1	.	.	.	7	1	
	Imperforate Anus,	16	16	16	
	Cleft Palate, Harelip,	
	Other Congenital defects,	3	3	3	
	Old Age,	7	7	7	
VI.	ORDER 1.	10,112	24	3,128	4,770	1,861	329	.	
	Inflammation of Brain or its Membranes,	462	53	38	22	22	25	160	92	65	51	30	21	21	13	5	3	1	.	.	
	Apoplexy,	486	2	8	4	26	41	87	117	114	70	15	2	
	Softening of Brain,	104	.	.	1	.	.	1	.	.	2	1	5	10	15	21	27	14	8	.	
	Hemiplegia, Brain Paralysis,	719	.	.	1	3	.	4	6	7	4	15	22	38	108	186	201	105	23	.	
	Paralysis Agitans,	9	1	.	.	2	4	2	.	.	
	Insanity (General Paralysis of Insano),	163	2	4	5	16	22	32	40	24	17	1	.	
	Chorea,	12	2	2	.	6	1	1	.	.	.	2	
	Epilepsy,	162	.	.	.	2	.	2	7	8	10	10	34	32	22	15	15	7	.	.	
	Convulsions,	1,417	1,061	167	69	34	17	1,348	46	8	1	2	6	3	3	
	Laryngismus Stridulus,	10	6	2	.	.	.	8	2	
	Idiopathic Tetanus,	4	1	.	1	.	2	
	Paraplegia, Diseases of Spinal Cord,	135	4	3	5	5	3	20	9	11	7	9	16	15	12	9	19	5	3	.	
	Other Diseases of Nervous System,	356	25	15	7	2	4	53	13	14	10	20	42	46	45	66	30	14	3	.	
	ORDER 2.																				
	Otitis, Otorrhœa,	22	3	.	1	.	.	4	3	4	.	1	2	2	2	4	
	Epistaxis and Dis. of Nose,	5	1	1	1	1	1	1	.	.	.	
	Ophthalmia and Dis. of Eye,	5	1	.	1	1	.	3	.	.	.	1	.	1	
	ORDER 3.																				
	Endocarditis, Valvular Disease,	298	1	.	1	.	.	2	12	10	12	10	28	44	44	52	54	28	2	.	
	Pericarditis,	26	.	.	.	1	1	2	2	2	1	2	4	6	5	1	.	1	.	.	
	Hypertrophy of Heart,	11	1	.	.	2	3	1	4	.	.	.	
	Angina Pectoris,	14	1	2	5	5	1	.	.	
	Syncope,	52	1	.	.	3	6	7	9	7	12	7	.	.	
	Aneurism,	15	1	1	5	2	4	2	.	.	
	Sonlo Gangrene,	65	3	9	28	11	3	1	
	Embolism, Thrombosis,	14	1	1	2	6	1	1	.	.	2	.	
	Phlebitis,	3	1	.	.	2	
	Varicose Veins,	3	2	.	.	.	1	.	.	
	Other Diseases of Circulatory System,	1,964	2	1	2	1	3	9	23	31	46	45	97	176	328	504	462	212	30	1	
	ORDER 4.																				
	Laryngitis,	48	6	7	2	1	2	18	7	.	1	.	4	3	.	5	7	3	.	.	
Croup,	317	69	91	53	50	17	280	34	3		
Other Diseases of Larynx and Trachea,	1	1		
Empyema, Asthma,	131	1	3	1	9	27	56	28	4	1	1		

IRELAND—CAUSES of DEATH at different Periods of Life in the Year 1885—MALES—con.

Class.	CAUSES OF DEATH.	MALES.																		
		ALL AGES.	AGES AT DEATH.																	
			Under 1 year.	1	2	3	4	Total under 5 years.	5-	10-	15-	20-	25-	35-	45-	55-	65-	75-	85-	95 and upwards.
VI.— con.	ORDER 4.—con.																			
	Bronchitis,	4,933	832	334	157	69	89	1,431	103	44	30	46	87	196	450	1,039	920	497	84	6
	Pneumonia,	2,107	75	51	27	23	12	188	39	21	70	98	202	257	375	357	359	131	10	.
	Pleurisy,	180	2	2	1	.	.	5	3	1	14	11	19	25	30	31	33	7	1	.
	Other Diseases of Respiratory System.	563	51	33	14	7	4	109	18	5	13	15	44	59	73	97	90	34	6	.
	ORDER 5.																			
	Stomatitis,	10	4	2	3	.	.	9	1
	Dentition,	151	80	69	2	.	.	151
	Sore-throat, Quinsy,	86	18	18	6	13	6	61	14	2	2	.	.	2	2	1	2	.	.	.
	Dyspepsia,	85	1	3	.	.	.	4	1	.	.	.	4	11	15	34	10	6	.	.
	Hæmatomosis,	67	2	.	.	2	.	4	1	2	1	.	4	10	6	17	14	7	1	.
	Melena,	4	1	.	.	1	1	1	.	.
	Diseases of Stomach,	383	31	17	14	7	4	73	20	6	6	11	14	29	46	77	70	29	2	.
	Enteritis,	247	27	13	6	5	3	54	23	6	13	9	15	14	31	33	38	11	.	.
	Ulceration of Intestine,	126	1	1	.	4	6	5	11	16	32	19	23	8	1	.
	Ileus, Obstruction of Intestine.	229	23	3	2	2	2	37	3	7	8	10	11	15	31	45	41	20	1	.
	Stricture or Strangulation of Intestine.	28	1	2	.	10	9	4	2	.	.
	Intussusception of Intestine.	40	4	.	1	.	.	5	3	.	1	.	2	7	10	7	2	1	2	.
	Hernia,	94	7	3	.	.	.	10	.	1	2	.	3	4	5	18	29	19	3	.
	Fistula,	2	1	1	.	.	.
	Peritonitis,	190	14	1	6	2	2	25	5	6	11	16	12	26	25	28	24	12	.	.
	Ascites,	55	.	.	1	.	1	2	5	2	2	1	1	7	8	10	12	5	.	.
	Gallstones,	6	1	1	3	1	.	.	.
	Cirrhosis of Liver,	140	1	.	3	19	24	27	40	19	7	.	.
	Other Diseases of Liver,	525	31	2	.	1	2	36	11	8	8	10	27	55	92	122	114	37	5	.
	Other Diseases of Digestive System.	3	2	2	1	.	.	.
	ORDER 6.																			
	Dis. of Lymphatic System,	10	1	2	1	1	.	5	2	1	1	.	.	1
	Diseases of Spleen,	8	.	1	.	.	.	1	1	.	1	4	.	1	.	.
	Bronchocele,	1	1
	Addison's Disease,	8	1	1	1	.	3	1	1	.	.	.
	ORDER 7.																			
	Acute Nephritis,	82	3	.	1	.	1	5	9	4	4	4	9	14	9	8	13	2	1	.
	Bright's Disease,	307	1	.	1	.	.	2	4	6	8	20	36	53	50	58	49	20	1	.
	Ūremia,	26	1	.	2	4	2	6	6	4	1	.
	Suppression of Urine,	9	1	.	.	3	1	3	1	.	.	.
	Calculus,	14	1	.	.	3	.	3	2	5	.	.	.
	Hæmaturia,	9	2	3	4	.	.	.
	Diseases of Bladder and of Prostate.	436	1	.	.	3	3	4	15	70	155	144	39	2
	Other Diseases of Urinary System.	194	4	3	2	2	2	13	4	4	4	6	10	10	28	30	45	35	5	.
	ORDER 8.																			
	Ovarian Disease,
	Diseases of Uterus and Vagina.
	Disorders of Menstruation,
	Pelvic Abscess,
	Perineal Abscess,
	Diseases of Testes, Penis, Scrotum, &c.	9	1	1	.	.	.	2	.	.	.	2	1	.	.	1	3	.	.	.

IRELAND.—CAUSES of DEATH at different Periods of Life in the Year 1885—FEMALES—con.

Class.	CAUSES OF DEATH.	FEMALES.																			
		ALL AGES.	AGES AT DEATH.																		
			Under 1 year.	1	2	3	4	Total under 5 years.	5-	10-	15-	20-	25-	35-	45-	55-	65-	75-	85-	95 and upwards.	
VI.— con.	ORDER 4—continued.																				
	Bronchitis,	5,346	639	339	173	78	41	1,269	138	47	47	37	104	274	609	1,367	973	429	59	3	
	Pneumonia,	1,157	61	65	29	18	17	190	47	34	44	45	109	130	160	168	158	58	14	.	.
	Pleurisy,	104	1	1	2	1	.	5	3	6	8	10	11	11	11	17	15	7	.	.	.
Other Diseases of Respiratory System.	492	51	17	14	13	2	97	11	9	12	13	35	51	61	96	71	26	9	1	.	
	ORDER 5.																				
	Stomatitis,	18	5	3	1	1	.	10	3	.	.	.	1	.	2	1	1	.	.	.	
	Dentition,	139	74	64	1	.	.	139	
	Sore-throat, Quinsy,	82	13	14	11	5	3	46	15	6	2	1	2	2	6	.	1	1	.	.	
	Dyspepsia,	102	1	2	3	2	6	28	31	24	7	.	.	
	Hæmatemesis,	27	.	.	.	1	.	1	.	.	2	1	1	2	6	8	4	2	.	.	
	Melena,	6	1	1	2	2	.	1	.	.	.	
	Diseases of Stomach,	395	41	15	12	7	3	78	26	10	7	6	16	40	50	86	58	17	1	.	
	Enteritis,	227	35	7	3	3	2	50	9	10	13	10	21	28	16	34	28	7	1	.	
	Ulceration of Intestine,	110	1	.	.	.	1	2	.	.	7	7	17	9	18	28	13	7	2	.	
	Ilus, Obstruction of Intestine,	149	12	.	1	.	1	14	.	3	6	4	9	20	20	31	29	13	.	.	
	Stricture or Strangulation of Intestine,	31	.	1	.	.	.	1	.	1	.	1	2	2	3	10	6	3	2	.	
	Intussusception of Intestine,	20	1	1	1	2	.	.	4	2	4	3	2	1	.	.	
	Hernia,	66	2	9	14	9	23	8	1	.	
	Fistula,	5	2	1	1	.	1	.	.	.	
	Peritonitis,	221	6	3	1	3	1	13	10	7	19	20	47	29	25	21	21	6	2	1	
	Ascites,	89	.	2	.	.	.	2	4	4	2	2	3	9	21	18	18	6	.	.	
	Gallstones,	11	1	3	5	2	.	.	.	
	Cirrhosis of Liver,	83	1	.	.	.	3	17	9	31	18	3	1	.	
	Other Diseases of Liver,	521	13	1	5	.	2	21	4	5	5	10	28	61	105	118	119	42	3	.	
	Other Diseases of Digestive System.	2	1	.	1	
	ORDER 6.																				
	Diseases of Lymphatic System,	4	1	.	2	.	.	1	
	Diseases of Spleen,	9	1	.	.	1	2	1	2	.	2	.	.	.	
	Bronchocoele,	3	1	.	.	1	.	1	.	.	.	
	Addison's Disease,	1	1	
	ORDER 7.																				
	Acute Nephritis,	61	1	2	.	3	.	6	6	.	4	.	8	8	7	12	7	3	.	.	
	Bright's Disease,	206	.	1	2	3	1	7	3	7	4	11	23	33	41	38	28	10	1	.	
	Uremia,	19	1	.	1	.	1	3	1	.	1	1	4	3	3	2	.	.	1	.	
	Suppression of Urine,	6	1	.	.	1	1	.	1	1	.	1	.	
	Calculus,	1	1	
	Hæmaturia,	7	1	.	1	.	1	2	2	.	.	.	
	Diseases of Bladder and of Prostate,	22	1	.	4	2	3	5	4	3	.	.	
	Other Diseases of Urinary System,	91	1	1	.	.	.	2	5	1	1	4	7	10	15	22	12	10	2	.	
	ORDER 8 (a).																				
	Ovarian Disease,	79	4	5	11	13	21	12	10	3	.	.	
	Diseases of Uterus and Vagina,	60	.	.	.	1	.	1	.	.	1	.	7	20	13	10	8	.	.	.	
	Disorders of Menstruation,	13	4	2	3	2	1	1	
	Pelvic Abscess,	19	5	4	6	2	.	2	
	Perineal Abscess,	
	Disease of Testes, Penis, Scrotum, &c.,	

IRELAND.—CAUSES of DEATH at different Periods of Life in the Year 1885—MALES—con.

Class.	CAUSES OF DEATH.	MALES.																	
		ALL AGES.	AGES AT DEATH.																
			Under 1 year.	1	2	3	4	Total under 5 years.	5-	10-	15-	20-	25-	35-	45-	55-	65-	75-	85-
VI.— con.	ORDER 8 (b).																		
	Abortion, Miscarriage,
	Puerperal Mania,
	Puerperal Convulsions,
	Placenta prævia, Flooding,
	Phlogmasia Dolens,
	Other Accidents of Child-birth,
	ORDER 9.																		
	Caries, Necrosis,	67	.	1	1	.	.	2	5	14	15	7	9	2	4	3	6	.	.
	Arthritis, Ostitis, Periostitis,	31	.	.	.	1	1	2	3	5	3	1	3	1	2	5	5	1	.
	Other Diseases of Organs of Locomotion,	65	2	.	.	.	1	3	4	11	4	11	12	5	7	5	2	1	.
	ORDER 10.																		
	Carbuncle,	21	.	.	1	.	.	1	.	.	1	.	.	.	3	3	6	4	3
	Phlogmon, Cellulitis,	23	3	1	1	2	.	7	.	1	1	1	.	4	2	2	5	.	.
Lupus,	4	1	1	1	1	.	.	
Ulcer, Bedsore,	45	2	3	2	.	.	7	2	2	1	1	4	2	3	5	9	8	1	
Eczema,	22	10	5	1	2	.	18	1	.	1	2	.	.	
Pomphigus,	8	7	.	1	.	.	8	
Other Diseases of Integumentary System,	13	4	2	.	.	.	6	2	2	.	3	.	.	.	
VII.	ORDER 1.																		
	Accident or Negligence:																		
	Fractures, Contusions,	481	2	6	5	6	4	23	20	22	30	39	56	63	78	69	55	25	11
	Gunshot Wounds,	24	1	3	2	2	7	3	3	2	1	.	.
	Cut, Stab,	8	1	1	1	.	2	.	.	.	1	1	1	1	.
	Burn, Scald,	174	10	30	38	24	20	122	14	3	2	1	3	6	1	6	7	7	1
	Poison,	18	2	1	.	.	.	3	1	.	.	1	5	3	1	1	2	1	.
	Drowning,	277	2	6	5	6	4	23	16	21	24	48	40	38	25	21	16	5	.
	Suffocation,	63	32	.	.	1	.	33	.	1	1	2	3	3	5	8	4	3	.
	Otherwise,	77	35	.	.	.	1	36	3	3	1	2	2	4	7	6	11	2	.
	ORDER 2.																		
	Murder, Manslaughter,	70	21	21	.	.	4	8	9	5	13	3	6	1	.
	ORDER 3.																		
	Suicide:																		
	Gunshot Wounds,	14	1	4	4	3	.	2	.	.	.
	Cut, Stab,	25	2	4	3	8	5	3	.	.
	Poison,	7	2	3	1	.	.	1	.	.
	Drowning,	11	2	3	2	.	2	1	1	.	.
	Hanging,	32	1	4	5	10	4	6	1	1	.
Otherwise,	6	1	.	.	2	.	.	3	.	.	
ORDER 4.																			
Hanging (Execution),	2	2	
VIII.	Dropsy,	267	3	2	5	4	2	16	7	9	13	8	12	21	35	63	53	27	3
	Debility, Atrophy, Inanition, Mortification,	2,424	1,608	84	50	16	8	1,766	19	7	11	7	10	26	78	401	71	25	3
	Tumour,	37	3	1	1	1	.	6	1	1	.	4	1	5	9	5	3	2	.
	Abscess,	100	17	7	1	.	1	26	7	4	3	6	8	7	7	18	8	6	.
	Hæmorrhage,	40	5	.	.	3	1	9	2	.	.	2	4	3	3	8	7	2	.
	Sudden (cause unascertained),	102	6	.	1	.	.	7	3	1	4	5	9	11	10	32	17	3	.
	Other ill-defined and not specified causes,	420	171	34	14	4	7	230	21	13	12	13	9	12	30	74	6	.	.

IRELAND.—CAUSES of DEATH at different Periods of Life in the Year 1885—FEMALES—con.

Class.	CAUSES OF DEATH.	FEMALES.																	
		All Ages.	AGES AT DEATH.																
			Under 1 year.	1	2	3	4	Total under 5 years.	5-	10-	15-	20-	25-	35-	45-	55-	65-	75-	85-
VI.— con.	ORDER 8 (b).																		
	Abortion, Miscarriage, . . .	40	1	16	22	1
	Puerperal Mania, . . .	23	1	7	11	4
	Puerperal Convulsions, . . .	37	1	8	18	10
	Placenta prævia, Flood- ing.	154	2	15	59	67	11	.	.	.
	Phlegmasia Dolens, . . .	11	1	8	2
	Other Accidents of Child- birth.	230	2	23	107	93	5	.	.	.
	ORDER 9.																		
	Caries, Necrosis, . . .	40	.	1	.	2	1	4	1	4	5	6	6	3	4	2	4	1	.
	Arthritis, Ostitis, Peri- ostitis.	28	1	1	6	2	2	1	5	3	3	2	2	1	.
	Other Diseases of Organs of Locomotion.	51	6	5	9	7	4	10	3	3	3	1	.
	ORDER 10.																		
	Carbuncle, . . .	17	1	1	.	2	4	4	2	3	.
	Phlegmon, Cellulitis, . . .	16	1	1	1	.	.	3	.	1	.	1	2	.	2	2	3	2	.
	Lupus, . . .	13	1	.	.	1	3	2	1	3	2	.
Ulcer, Bedsore, . . .	48	1	1	1	.	.	3	3	2	1	1	2	3	5	12	10	6	.	
Eczema, . . .	11	7	1	.	.	.	8	1	2	.	.	
Pemphigus, . . .	8	5	1	.	.	.	6	.	.	.	1	1	.	.	
Other Diseases of Integ- umentary System.	10	2	2	.	.	.	5	1	.	1	.	.	.	2	1	.	.	.	
VII.	ORDER 1.																		
	Accident or Negligence:																		
	Fractures, Contusions, . . .	176	2	2	4	2	1	11	11	6	9	2	4	9	16	24	49	27	8
	Gunshot Wounds, . . .	3	1	1	.	1	.	1
	Cut, Stab, . . .	5	1	1	1	.	1	.	.	1	.	.	.
	Burn, Scald, . . .	206	3	16	42	22	14	97	31	9	2	4	4	7	10	11	15	12	4
	Poison, . . .	10	1	2	2	.	.	5	1	1	1	1	1	.
	Drowning, . . .	59	2	5	3	1	.	11	4	5	4	6	4	5	7	4	8	1	.
	Suffocation, . . .	36	25	.	1	1	.	27	1	.	2	1	.	.	1	2	2	.	.
	Otherwise, . . .	31	18	18	1	.	.	1	1	1	.	3	4	2	.
	ORDER 2.																		
	Murder, Manslaughter, . . .	39	25	1	2	.	1	29	.	1	.	.	.	4	2	2	1	.	.
	ORDER 3.																		
	Suicide:																		
	Gunshot Wounds,
	Cut, Stab, . . .	7	2	.	1	3	.	1
	Poison, . . .	9	1	.	1	.	.	.
	Drowning, . . .	6	2	1	2	1	.	.
	Hanging, . . .	15	1	2	1	5	3	3	.	.
	Otherwise, . . .	4	1	.	1	1	1
	ORDER 4.																		
Hanging (Execution),	
VIII.	Dropsy, . . .	383	3	7	2	8	3	23	9	6	8	6	17	35	55	116	84	22	2
	Debility, Atrophy, In- anition.	2,719	1,398	102	54	27	14	1,595	32	15	9	13	24	57	161	684	111	16	2
	Mortification, . . .	18	2	1	5	6	3	1	.	.
	Tumour, . . .	67	1	1	1	.	3	.	7	9	18	10	15	5	.
	Abscess, . . .	77	10	3	2	2	1	18	1	3	4	6	8	6	8	10	9	4	.
	Hæmorrhage, . . .	28	3	3	2	.	1	1	2	6	5	3	4	1	.
	Sudden (cause unascor- tained).	71	7	1	1	.	.	9	1	2	3	.	6	10	10	16	9	5	.
	Other ill-defined and not specified causes.	407	116	25	13	10	10	174	18	14	14	9	22	26	47	77	6	.	.

IRELAND.—CAUSES of DEATH at different Periods of Life, in the Year 1885.
MALES and FEMALES.

Class.	CAUSES OF DEATH.	MALES AND FEMALES.																		
		ALL AGES.	AGES AT DEATH.																	95 and upwards.
			Under 1 year.	1	2	3	4	Total under 5 years.	5-	10-	15-	20-	25-	35-	45-	55-	65-	75-	85-	
	ALL CAUSES,	90,712	11,053	3,768	2,174	1,393	912	19,330	3,089	2,231	3,270	3,566	5,750	5,629	6,831	10,088	13,449	12,029	4,154	659
	(CLASSES.)																			
	I. SPECIFIC FEBRILE OR ZYMOTIC DISEASES,	8,165	1,445	1,130	720	494	357	4,146	929	391	324	298	339	417	308	360	302	127	21	3
	II. PARASITIC DISEASES,	115	23	7	9	28	14	76	22	14	1	1	1	1	1	1	1	1	1	1
	III. DIETETIC "	162	4	1	1	1	1	5	1	1	2	6	25	48	43	16	16	1	1	1
	IV. CONSTITUTIONAL "	16,630	602	527	341	212	152	1,834	770	983	1,936	2,138	2,895	1,900	1,600	1,350	818	356	49	1
	V. DEVELOPMENTAL "	19,297	452	2	1	1	1	454	1	1	2	1	1	1	1	39	5,577	8,995	3,596	632
	VI. LOCAL "	37,276	4,993	1,766	858	526	325	8,468	1,137	692	832	913	1,981	2,861	4,197	6,614	6,140	2,968	451	22
	VII. VIOLENCE,	1,888	180	69	102	63	47	461	106	76	87	138	170	160	139	184	198	92	26	1
	VIII. ILL-DEFINED AND NOT SPECIFIED CAUSES,	7,179	3,354	266	144	75	47	3,886	124	75	86	83	140	242	483	1,522	408	119	11	1
	(ORDERS.)																			
	I. 1. MIASMATIC DISEASES,	6,065	1,005	1,005	660	462	337	3,469	855	347	279	200	237	213	185	138	103	31	7	1
	2. DIARRHOEAL "	1,286	363	113	54	28	18	576	57	29	16	27	46	53	78	171	150	72	10	1
	3. MALARIAL "	9	1	1	1	1	1	1	1	1	1	2	1	1	2	1	1	1	1	1
	4. ZOOGENOUS "	7	1	1	1	1	1	1	1	1	1	1	1	2	1	1	1	1	1	1
	5. VENEREAL "	83	43	7	2	1	1	52	1	1	1	5	7	13	3	2	1	1	1	1
	6. SEPTIC "	715	34	5	4	4	1	48	16	14	28	66	246	136	40	47	46	23	4	1
	II. PARASITIC "	115	23	7	9	28	14	76	22	14	1	1	1	1	1	1	1	1	1	1
	III. DIETETIC "	162	4	1	1	1	1	5	1	1	2	6	25	48	43	16	16	1	1	1
	IV. CONSTITUTIONAL "	16,630	602	527	341	212	152	1,834	770	983	1,936	2,138	2,895	1,900	1,600	1,350	818	356	49	1
	V. DEVELOPMENTAL "	19,297	452	2	1	1	1	454	1	1	2	1	1	1	1	39	5,577	8,995	3,596	632
	VI. 1. DISEASES OF NERVOUS SYSTEM,	8,653	2,578	444	224	146	112	3,504	380	247	230	206	383	460	664	925	991	563	96	4
	2. " ORGANS OF SPECIAL SENSE,	61	7	1	5	2	1	14	7	11	3	3	4	4	5	6	3	1	1	1
	3. " CIRCULATORY SYSTEM,	5,037	12	1	3	3	6	26	64	94	135	132	263	470	730	1,141	1,254	640	85	4
	4. " RESPIRATORY SYSTEM,	16,000	1,886	1,050	533	306	166	3,941	460	173	240	282	629	1,042	1,840	3,294	2,693	1,208	185	11
	5. " DIGESTIVE SYSTEM,	4,775	451	241	76	52	33	853	159	94	125	131	287	461	674	899	775	298	28	1
	6. " LYMPHATIC SYSTEM AND DUCTLESS GLANDS,	44	1	3	1	1	1	6	3	1	5	3	6	2	7	6	4	1	1	1
	7. " URINARY SYSTEM,	1,490	11	7	7	8	5	36	33	24	30	49	112	145	178	261	331	235	52	2
	8. " REPRODUCTIVE SYSTEM:—																			
	(a) " Organs of Generation,	180	1	1	1	1	1	3	1	1	14	13	28	37	35	26	21	3	1	1
	(b) " Parturition,	495	1	1	1	1	1	1	1	1	6	55	219	198	17	1	1	1	1	1
	9. " LOCOMOTIVE SYSTEM,	382	3	2	1	3	3	12	25	41	38	33	39	24	23	20	22	5	1	1
	10. " INTEGUMENTARY SYSTEM,	259	43	17	8	4	1	72	6	7	6	6	11	18	24	36	44	25	4	1
	VII. 1. ACCIDENT OR NEGLIGENCE,	1,648	134	68	100	63	46	411	106	75	80	110	130	132	155	160	176	87	25	1
	2. HOMICIDE,	109	46	1	2	1	1	50	1	1	4	8	13	7	15	4	6	1	1	1
	3. SUICIDE,	129	1	1	1	1	1	1	1	1	3	10	25	21	29	20	16	4	1	1
	4. EXECUTION,	2	1	1	1	1	1	1	1	1	1	1	1	1	1	1	1	1	1	1
	VIII. ILL-DEFINED AND NOT SPECIFIED CAUSES,	7,179	3,354	266	144	75	47	3,886	124	75	86	83	140	242	483	1,522	408	119	11	1

IRELAND—CAUSES of DEATH at different Periods of Life in the Year 1885—MALES and FEMALES—continued.

Class.	CAUSES OF DEATH.	MALES AND FEMALES.																	
		ALL AGES.	AGES AT DEATH.																
			Under 1 year.	1	2	3	4	Total under 5 years.	5-	10-	15-	20-	25-	35-	45-	55-	65-	75-	85-
I.	ORDER 1.																		
	Small-pox, { Vaccinated,
	Unvaccinated.	
	No Statement.	4	3	.	.	1	
	Chicken-pox,	6	3	2	.	.	.	5	1
	Measles,	1,323	233	466	227	188	71	1,135	147	20	9	2	9	.	.	1	.	.	.
	Epidemic Rose Rash,
	Scarlet Fever,	1,147	86	137	155	140	131	640	326	104	28	16	14	9	1
	Typhus,	505	1	.	1	1	1	4	29	39	62	57	75	89	74	48	28	6	1
	Relapsing Fever,	4	1	1	.	2	.	.	.
	Influenza,	26	10	3	.	3	1	17	1	.	1	.	.	.	1	3	9	2	1
	Whooping-cough,	1,436	618	331	199	104	60	1,312	112	12
	Mumps,	16	4	6	4	.	.	14	1	1
	Diphtheria,	296	22	32	29	34	34	151	81	28	9	3	6	6	4	4	2	1	1
	Coro-bro-spinal Fever,	133	17	7	9	7	5	45	22	17	18	6	15	6	2	2	.	.	.
	Simple and ill-defined Fever,	443	2	6	9	6	10	33	48	35	48	34	30	52	48	49	49	14	3
	Enteric Fever,	716	9	15	27	29	24	104	94	91	104	79	87	50	54	29	15	8	1
	Other Miasmatic Diseases,
	ORDER 2.																		
	Cholera,	22	4	3	2	1	.	10	2	3	.	1	2	.	2	2	.	.	.
	Diarrhœa, Dysentery,	1,264	359	110	52	27	18	566	55	26	16	26	44	58	76	169	150	72	10
	ORDER 3.																		
	Remittent Fever,	2	1	1	.	1
	Ague,	7	2	1	.	2	1	1	.
	ORDER 4.																		
	Hydrophobia,	7	1	.	1	.	1	1	2	.	1	.	.
	Glanders,
	Splenic Fever,
	Cowpox and other effects of Vaccination,
	ORDER 5.																		
	Syphilis,	76	43	7	2	.	.	52	.	.	.	4	7	9	2	1	1	.	.
	Gonorrhœa, Stricture of Urethra,	7	1	.	4	1	1	.	.	.
	ORDER 6.																		
	Phagedœna,	5	.	1	1	1	.	3	1	1	.	.	.
	Erysipelas,	263	32	3	3	.	1	39	11	9	8	9	29	27	26	38	40	22	4
	Pyæmia, Septicæmia,	77	2	1	.	3	.	6	5	5	7	5	18	10	6	8	6	1	.
	Puerperal Fever,	370	13	52	199	99	7
	II.																		
	Thrush,	23	22	.	.	1	.	23
	Other Dis. from Vegetable Parasites,
	Hydatid Disease,	2	1	.	.	.	1	.
	Other Dis. from Animal Parasites,	90	1	7	9	22	14	53	22	14	1
III.																			
Starvation, Want of Breast Milk,	8	4	1	.	.	.	5	1	1	1	.	.	
Scurvy,	
Intemperance—Chronic Alcoholism,	102	2	2	15	29	30	11	12	1	.	
Intemperance—Delirium Tremens,	52	4	10	19	12	4	3	.	.	
IV.																			
Rheumatic Fever, Rheumatism of Heart,	181	.	.	1	.	.	1	11	19	28	10	28	27	37	9	7	3	1	
Rheumatism,	471	1	1	4	6	10	2	16	26	82	130	136	51	5	
Gout,	28	1	4	7	12	3	1	
Rickets,	36	4	10	10	6	2	32	3	1	
Cancer,	1,925	.	1	3	.	1	5	4	2	2	11	52	196	375	534	465	242	36	

IRELAND—CAUSES of DEATH at different Periods of Life in the Year 1885—MALES and FEMALES—*con.*

Class.	CAUSES OF DEATH.	MALES AND FEMALES.																		
		ALL AGES.	AGES AT DEATH.																	
			Under 1 year.	1	2	3	4	Total under 5 years.	5-	10-	15-	20-	25-	35-	45-	55-	65-	75-	85-	95 and upwards.
VI.— con.	ORDER 4—continued.																			
	Emphysema, Asthma,	303						1	1	1	6	11	27	67	110	64	13	1	1	
	Bronchitis,	10,979	1,471	673	399	147	80	2,700	231	91	77	83	191	470	1059	2406	1893	926	143	9
	Pneumonia,	3,264	136	116	56	41	29	378	86	55	114	143	311	387	535	525	517	189	24	
	Pleurisy,	284	3	3	3	1		10	6	7	22	21	30	36	41	48	48	14	1	
Other Diseases of Respi- ratory System,	1,055	102	50	28	20	6	206	29	14	25	28	79	110	134	193	161	60	15	1	
	ORDER 5.																			
	Stomatitis,	28	9	5	4	1		19	3				1		3	1	1			
	Dentition,	990	154	133	3			290												
	Soro-throat, Quinsy,	168	31	32	17	18	9	107	29	8	4	1	2	4	8	1	3	1		
	Dyspepsia,	187	1	3				4	1	1	2	3	6	17	41	65	34	13		
	Hæmatomesis,	94	2			3		5	1	2	3	1	5	12	12	25	18	9	1	
	Melæna,	10	1					1					1	2	2	1	2	1		
	Diseases of Stomach,	778	72	32	26	14	7	151	46	16	13	17	30	69	96	163	128	46	3	
	Enteritis,	474	62	20	9	8	5	104	32	16	26	19	36	42	47	67	66	18	1	
	Ulceration of Intestine,	236	2				1	3		4	13	12	28	25	50	47	36	15	3	
	Ileus, Obstruction of In- testine,	378	40	3	3	2	3	51	3	10	14	14	20	35	51	76	70	33	1	
	Stricture or Strangula- tion of Intestine,	59		1				1		1		2	4	2	13	19	10	5	2	
	Intussusception of Intes- tines,	60	5		1			6	4	2	1		6	9	14	10	4	2	2	
	Hernia,	160	7	3				10		1	2		5	13	19	27	52	27	4	
	Fistula,	7											2	1	1	1	2			
	Peritonitis,	411	19	4	7	6	3	38	15	13	30	36	59	55	50	49	45	18	2	1
	Ascites,	144		2	1		1	4	9	6	4	3	4	16	29	28	30	11		
	Gallstones,	17												2	4	8	3			
	Cirrhosis of Liver,	223							1	1		3	23	41	36	71	37	10	1	
	Other Diseases of Liver,	1,046	44	3	5	1	4	57	15	13	13	20	55	116	197	240	233	79	8	
	Other Diseases of Dige- stive System,	5	2					2					1		1		1			
	ORDER 6.																			
	Dis. of Lymphatic System,	14	1	2	1	1		5	2	1	2		2	1		1				
	Diseases of Spleen,	17		1				1	1			1	3	1	3	4	2	1		
	Bronchoecle,	4									1	1			1		1			
	Addison's Disease,	9									2	1	1		3	1	1			
	ORDER 7.																			
	Acute Nephritis,	143	4	2	1	3	1	11	15	4	8	4	17	22	16	20	20	5	1	
	Bright's Disease,	513	1	1	3	3	1	9	7	13	12	31	59	86	91	96	77	30	2	
	Uremia,	45	1		1		1	3	1		2	1	6	7	5	8	6	4	2	
	Suppression of Urine,	15								1	1		1	4	1	4	2		1	
	Calculus,	15								1			4		3	2	5			
	Hæmaturia,	16									1		1		1	4	5	4		
	Diseases of Bladder and of Prostate,	458							1		1	3	7	6	18	75	159	147	39	2
	Other Diseases of Urinary System,	285	5	4	2	2	2	13	9	5	5	10	17	20	43	52	57	45	7	
	ORDER 8 (a).																			
	Ovarian Disease,	79									4	5	11	13	21	12	10	3		
	Diseases of Uterus and Vagina,	60				1		1			1		7	20	13	10	8			
	Disorders of Menstruation,	13									4	2	3	2	1	1				
	Pelvic Abscess,	19									5	4	6	2		2				
	Perineal Abscess,																			
	Diseases of Testes, Penis, Scrotum, &c.,	9	1	1				2				2	1			1	3			

IRELAND.—CAUSES of DEATH at different Periods of Life in the Year 1885—MALES and FEMALES—continued.

Class.	CAUSES OF DEATH.	MALES AND FEMALES.																		
		ALL AGES.	AGES AT DEATH.																	
			Under 1 year.	1	2	3	4	Total under 5 years.	5-	10-	15-	20-	25-	35-	45-	55-	65-	75-	85-	95 and upwards.
VI.— con.	ORDER 8 (b).																			
	Abortion, Miscarriage, . . .	40	1	16	22	1	
	Puerperal Mania, . . .	23	1	7	11	4	
	Puerperal Convulsions, . . .	37	1	8	18	10	
	Placenta prævia, Flooding	154	2	15	59	67	11	
	Phlogmasia Dolens, . . .	11	1	8	2	
	Other Accidents of Child-birth.	230	2	23	107	93	8	
	ORDER 9.																			
	Caries, Necrosis, . . .	107	.	2	1	2	1	6	6	18	20	13	15	5	8	5	10	1	.	
	Arthritis, Ostitis, Periostitis.	59	1	.	.	1	1	3	9	7	5	2	8	4	5	7	7	2	.	
	Other Diseases of Organs of Locomotion.	116	2	.	.	.	1	3	10	16	13	18	16	15	10	8	5	2	.	
	ORDER 10.																			
	Carbuncle, . . .	38	.	.	1	.	.	1	.	.	2	1	.	2	7	7	8	7	3	
	Phlegmon, Cellulitis, . . .	30	4	2	2	2	.	10	.	2	1	2	2	4	4	4	8	2	.	
	Lupus, . . .	17	1	.	.	1	4	3	2	4	2	.	
Ulcer, Bedsore, . . .	93	3	4	3	.	.	10	5	4	2	2	6	5	8	17	19	14	1		
Eczema, . . .	33	17	6	1	2	.	26	1	.	2	4	.	.		
Pemphigus, . . .	16	12	1	1	.	.	14	.	.	.	1	.	.	.	1	.	.	.		
Other Diseases of Integumentary System.	23	7	4	.	.	.	11	1	.	1	.	2	2	2	4	.	.	.		
VII.	ORDER 1.																			
	Accident or Negligence:																			
	Fractures, Contusions,	657	4	8	9	8	5	34	31	28	39	41	60	62	94	93	104	52	19	
	Gunshot Wounds, . . .	27	1	1	1	4	2	3	7	3	3	2	1	.	.	
	Cut, Stab, . . .	13	1	1	2	1	3	.	1	.	.	2	1	1	1	
	Burn, Scald, . . .	380	13	46	80	46	34	219	45	12	4	5	7	13	11	17	22	19	5	
	Poison, . . .	28	3	3	2	.	.	8	2	.	.	1	5	3	2	2	3	2	.	
	Drowning, . . .	336	4	11	8	7	4	34	20	26	28	54	44	43	32	25	24	6	.	
	Suffocation, . . .	99	57	.	1	2	.	60	1	1	3	3	3	6	10	6	3	.	.	
	Otherwise, . . .	108	53	.	.	.	1	54	4	3	1	3	3	5	7	9	15	4	.	
	ORDER 2.																			
	Murder, Manslaughter, . . .	109	46	1	2	.	1	50	.	1	4	8	13	7	15	4	6	1	.	
	ORDER 3.																			
	Suicide:																			
	Gunshot Wounds, . . .	14	1	4	4	3	.	2	.	.	.	
	Cut, Stab, . . .	32	2	6	3	9	8	3	1	.	
	Poison, . . .	9	3	3	2	.	.	1	.	
	Drowning, . . .	17	2	5	3	2	3	1	1	.	
	Hanging, . . .	47	2	6	6	15	7	9	1	1	
	Otherwise, . . .	10	2	.	1	3	1	.	3	.	.	
ORDER 4.																				
Hanging (Execution),	2	2		
VIII.	Dropsy, . . .	650	6	9	7	12	5	39	16	15	21	14	29	56	90	179	137	49	5	
	Debility, Atrophy, Inanition.	5,143	3,006	186	104	43	22	3,351	51	22	20	20	34	83	239	1,085	182	41	5	
	Mortification, . . .	37	3	3	.	.	1	3	1	8	9	5	5	1	1	
	Tumour, . . .	104	4	1	1	1	.	7	2	1	3	4	8	14	25	15	18	7	.	
	Abscess, . . .	177	27	10	3	2	2	44	8	7	7	12	16	13	15	28	17	10	.	
	Hæmorrhage, . . .	68	8	.	.	3	1	12	4	.	1	3	6	9	8	11	11	3	.	
	Sudden (cause unascertained).	173	13	1	2	.	.	16	4	3	7	5	15	21	20	48	26	8	.	
	Other ill-defined and not specified causes.	827	287	59	27	14	17	404	39	27	26	22	31	38	77	151	12	.	.	

DEATHS of Males and Females from different Causes registered in IRELAND, and in each of the FOUR PROVINCES, in the Year 1885.

Class.	CAUSES OF DEATH.	IRELAND.			LEINSTER.			MUNSTER.			ULSTER.			CONNAUGHT.		
		Males	Fem.	Total.	Males	Fem.	Total.	Males	Fem.	Total.	Males	Fem.	Total.	Males	Fem.	Total.
	ALL CAUSES,	45089	45623	90712	12941	12898	25839	11841	11705	23,546	14825	15855	30,680	5,482	5,165	10,647
	(CLASSES.)															
I.	SPECIFIC FEBRILE OR ZYMOTIC DISEASES,	3,853	4,312	8,165	1,031	1,176	2,207	1,149	1,224	2,373	1,375	1,581	2,956	298	331	629
II.	PARASITIC DISEASES,	52	63	115	13	17	30	17	23	40	13	19	32	9	4	13
III.	DIETETIC "	135	27	162	43	10	53	31	3	34	54	11	65	7	3	10
IV.	CONSTITUTIONAL "	7,846	3,784	16,630	2,533	2,469	5,002	1,764	1,951	3,715	2,737	3,504	6,241	812	860	1,672
V.	DEVELOPMENTAL "	8,993	10,304	19,297	2,108	2,501	4,609	2,461	2,862	5,323	2,839	3,284	6,123	1,585	1,657	3,242
VI.	LOCAL "	19,512	17,764	37,276	5,998	5,559	11,557	5,152	4,454	9,606	6,286	6,070	12,356	2,076	1,681	3,757
VII.	VIOLENCE,	1,289	599	1,888	388	184	572	368	147	515	392	210	602	141	58	199
VIII.	ILL-DEFINED AND NOT SPECIFIED CAUSES,	3,409	3,770	7,179	827	982	1,809	899	1,041	1,940	1,129	1,176	2,305	554	571	1,125
	(ORDERS.)															
I.	1. Miasmatic Diseases,	2,968	3,097	6,065	781	826	1,607	916	915	1,831	1,047	1,140	2,187	224	216	440
	2. Diarrhoeal "	646	640	1,286	169	161	330	166	184	350	256	245	501	55	50	105
	3. Malarial "	4	5	9	2	1	3		1	1	2	1	3		2	2
	4. Zoogenous "	4	3	7	1	1	2	3	1	4		1	1			
	5. Venereal "	49	34	83	20	14	34	7	5	12	20	14	34	2	1	3
	6. Septic "	182	533	715	58	173	231	57	118	175	50	180	230	17	62	79
II.	Parasitic Diseases,	52	63	115	13	17	30	17	23	40	13	19	32	9	4	13
III.	Dietetic Diseases,	135	27	162	43	10	53	31	3	34	54	11	65	7	3	10
IV.	Constitutional Diseases,	7,846	3,784	16,630	2,533	2,469	5,002	1,764	1,951	3,715	2,737	3,504	6,241	812	860	1,672
V.	Developmental Diseases,	8,993	10,304	19,297	2,108	2,501	4,609	2,461	2,862	5,323	2,839	3,284	6,123	1,585	1,657	3,242
VI.	1. Diseases of Nervous System,	4,614	4,039	8,653	1,658	1,468	3,126	1,127	948	2,075	1,324	1,244	2,568	505	379	884
	2. " Organs of Special Sense,	29	32	61	10	7	17	8	11	19	10	9	19	1	5	6
	3. " Circulatory System,	2,582	2,455	5,037	798	794	1,592	687	654	1,341	856	823	1,679	241	184	425
	4. " Respiratory System,	8,404	7,596	16,000	2,447	2,231	4,678	2,448	2,077	4,525	2,632	2,561	5,193	877	727	1,604
	5. " Digestive System,	2,471	2,304	4,775	661	654	1,315	554	464	1,018	943	942	1,885	313	244	557
	6. " Lymphatic System and Ductless Glands,	27	17	44	12	4	16	5	5	10	7	8	15	3		3
	7. " Urinary System,	1,077	413	1,490	327	143	470	244	71	315	394	163	557	112	36	148
	8. " Reproductive System:—															
	(a) " Organs of Generation,	9	171	180	2	54	56	3	44	47	4	61	65		12	12
	(b) " Parturition,		495	495		139	139		109	109		179	179		68	68
	9. " Organs of Locomotion,	163	119	282	45	31	76	37	30	67	62	44	106	19	14	33
	10. " Integumentary System,	136	123	259	38	34	72	39	41	80	54	36	90	5	12	17
VII.	1. Accident or Negligence,	1,122	526	1,648	333	159	492	330	128	458	335	183	516	126	56	182
	2. Homicide,	70	39	109	18	13	31	21	9	30	27	17	44	4		4
	3. Suicide,	95	34	129	37	12	49	17	10	27	32	16	42	9	2	11
	4. Execution,	2		2										2		2
VIII.	Ill-Defined and not Specified Causes,	3,409	3,770	7,179	827	982	1,809	899	1,041	1,940	1,129	1,176	2,305	554	571	1,125

DEATHS from different causes registered in IRELAND, and in each of the FOUR PROVINCES, in the Year 1885—continued.

Class.	CAUSES OF DEATH.	IRELAND.			LEINSTER.			MUNSTER.			ULSTER.			CONNAUGHT.		
		Males.	Fem.	Total.	Males.	Fem.	Total.	Males.	Fem.	Total.	Males.	Fem.	Total.	Males.	Fem.	Total.
I.	ORDER 1.															
	Small-pox															
	Chickenpox.	3	3	6	1	1	2	1		1	1	2				
	Measles.	666	657	1,323	193	165	358	71	85	156	370	373	743	32	34	66
	Epidemic Rose Rash.															
	Scarlet Fever.	591	556	1,147	125	122	247	279	247	526	170	175	345	17	12	29
	Typhus.	269	236	505	59	60	119	115	100	215	55	48	103	40	28	68
	Relapsing Fever.	1	3	4	1	2	3					1	1			
	Influenza.	24	12	36	5	4	9	4	3	7	12	4	16	3	1	4
	Whooping Cough.	631	805	1,436	152	198	350	265	330	595	189	244	433	25	33	58
	Mumps.	6	10	16		3	3	5	5	10		2	2	1		1
	Diphtheria.	129	167	296	36	50	86	27	34	61	56	68	124	10	15	25
	Cerebro-spinal Fever.	58	75	133	41	54	95	6	2	8	8	15	23	3	4	7
	Simple and Ill-defined Fever.	232	211	443	54	50	104	77	54	131	44	51	95	57	56	113
	Enteric Fever.	357	359	716	114	115	229	66	55	121	141	156	297	36	33	69
	Other Miasmatic Diseases.															
	ORDER 2.															
	Cholera.	9	13	22	4	3	7	5	6	11		3	3		1	1
	Diarrhea, Dysentery.	637	627	1,264	165	158	323	161	178	339	256	242	498	55	49	104
ORDER 3.																
Remittent Fever.	2		2	1		1				1		1				
Ague.	2	5	7	1	1	2		1	1	1	1	2		2	2	
ORDER 4.																
Hydrophobia.	4	3	7	1	1	2	3	1	4		1	1				
Glanders.																
Splenic Fever.																
Cowpox and other effects of Vaccination.																
ORDER 5.																
Syphilis.	43	33	76	17	14	31	6	4	10	18	14	32	2	1	3	
Gonorrhœa, Stricture of Urethra.	6	1	7	3		3	1	1	2	2		2				
ORDER 6.																
Phagedana.	2	3	5	1		1		1	1	1	2	3				
Erysipelas.	145	118	263	45	35	80	46	19	65	43	55	98	11	9	20	
Pyæmia, Septicæmia.	35	42	77	12	17	29	11	9	20	6	11	17	6	5	11	
Puerperal Fever.		370	370		121	121		89	89		112	112		48	48	
II.																
Thrush.	14	9	23	4	4	8	7	2	9	1	3	4	2		2	
Other Dis. from Vegetable Parasites.																
Hydatid Disease.	1	1	2		1	1	1		1							
Other Dis. from Animal Parasites.	37	53	90	9	12	21	9	21	30	12	16	28	7	4	11	
III.																
Starvation, Want of Breast Milk.	4	4	8	3	3	6	1		1		1	1				
Scurvy.																
Intemperance—Chronic Alcoholsm.	84	13	102	24	7	31	21	2	23	35	8	43	4	1	5	
Intemperance—Delirium Tremens.	47	5	52	16		16	9	1	10	19	2	21	3	2	5	
IV.																
Rheumatic Fever, Rheumatism of Heart.	87	94	181	29	26	55	29	26	55	18	35	53	11	7	18	
Rheumatism.	189	282	471	60	90	150	33	58	91	71	91	162	25	43	68	
Gout.	21	7	28	14	5	19	3	1	4	2	1	3	2		2	
Rickets.	14	22	36	3	6	9	6	10	16	5	5	10		1	1	
Cancer.	872	1,953	1,925	232	269	501	199	234	433	349	443	792	92	107	199	
Tabes Mesenterica.	525	522	1,047	202	199	401	134	110	244	140	171	320	40	42	82	
Tubercular Meningitis (Acute Hydrocephalus).	600	465	1,066	203	159	362	145	103	248	210	182	392	42	22	64	

DEATHS from different Causes registered in IRELAND, and in each of the FOUR PROVINCES in the year 1885—continued.

Class.	CAUSES OF DEATH.	IRELAND.			LEINSTER.			MUNSTER.			ULSTER.			CONNAUGHT.		
		Males.	Fem.	Total.	Males.	Fem.	Total.	Males.	Fem.	Total.	Males.	Fem.	Total.	Males.	Fem.	Total.
IV.— con.	Phthisis,	4,923	5,786	10,709	1,613	1,564	3,177	1,090	1,282	2,372	1,070	2,356	4,026	550	584	1,134
	Other forms of Tuberculosis, Scrofula	414	397	811	113	106	219	78	86	164	102	166	358	31	39	70
	Purpura, Hæmorrhagic Diathesis.	31	37	68	14	13	27	9	7	16	7	11	18	1	6	7
	Anæmia, Chlorosis Leucocythæmia.	42	68	110	16	23	39	12	20	32	12	18	30	2	7	9
	Diabetes Mellitus,	128	49	177	34	9	43	26	14	40	52	24	76	16	2	18
	Other Constitutional Diseases.	.	1	1	1	1	.	.	.
V.	Premature Birth,	210	144	354	88	63	151	29	19	48	91	54	145	2	8	10
	Atelectasis,	13	14	27	2	5	7	3	3	6	8	6	14	.	.	.
	Cyanosis,	15	8	23	5	4	9	3	1	4	7	3	10	.	.	.
	Spina Bifida,	10	16	26	8	4	12	4	1	5	6	10	16	1	1	2
	Imperforate Anus,	4	.	4	2	.	2	1	.	1	1	.	1	.	.	.
	Cleft Palate, Harelip,	3	3	6	1	2	3	1	.	1	1	1	2	.	.	.
	Other Congenital defects,	2	7	9	1	1	2	.	2	2	1	4	5	.	.	.
	Old Age,	8,727	10,112	18,839	2,001	2,422	4,423	2,420	2,836	5,256	2,724	3,206	5,930	1,582	1,648	3,230
VI.	ORDER 1.															
	Inflammation of Brain or its Membranes.	566	462	1,028	195	149	344	116	100	216	206	174	380	49	39	88
	Apoplexy,	576	486	1,062	185	154	339	125	103	228	229	204	433	37	25	62
	Softening of Brain,	159	104	263	52	26	78	41	35	76	54	39	93	12	4	16
	Hemiplegia, Brain Paralysis.	743	719	1,462	249	247	496	191	138	329	283	270	563	70	64	134
	Paralysis agitans,	6	9	15	2	2	4	.	2	2	4	6	9	.	.	.
	Insanity (General Paralysis of Insane).	100	103	203	34	66	100	35	35	70	24	46	70	7	16	23
	Chorea,	2	12	14	1	7	8	.	2	2	1	2	3	.	1	1
	Epilepsy,	104	162	266	68	64	132	31	37	68	62	51	113	33	10	43
	Convulsions,	1,692	1,417	3,109	711	622	1,333	424	363	787	301	247	548	256	185	441
	Laryngismus Stridulus,	5	10	15	2	2	4	1	2	3	2	6	8	.	.	.
	Idiopathic Tetanus,	5	4	9	2	2	4	2	2	2	1	4	5	.	.	.
	Paraplegia and Diseases of Spinal Cord.	164	135	299	45	44	89	33	28	61	58	51	109	18	12	30
	Other Diseases of Nervous System.	412	356	768	112	85	197	128	103	231	149	145	294	23	23	46
	ORDER 2.															
	Otitis, Otorrhœa,	17	22	39	6	5	11	5	9	14	5	5	10	1	3	4
	Epistaxis and Dis. of Nose.	11	5	16	3	2	5	3	1	4	5	1	6	.	1	1
	Ophthalmia and Dis. of Eye.	1	5	6	1	.	1	.	1	1	.	3	3	.	1	1
	ORDER 3.															
	Endocarditis, Valvular Disease.	329	298	627	107	94	201	78	59	137	118	127	245	26	18	44
	Pericarditis,	35	26	61	7	9	16	6	5	11	13	11	24	9	1	10
	Hypertrophy of Heart,	20	11	31	5	5	10	5	1	6	10	3	13	.	2	2
	Angina Pectoris,	30	14	44	5	5	10	9	2	11	11	3	14	5	4	9
	Syncope,	79	52	131	39	30	69	17	10	27	19	10	29	4	2	6
	Aneurism,	53	15	68	23	6	29	12	5	17	15	2	17	3	2	5
	Senile Gangrene,	74	55	129	22	18	40	16	12	28	33	17	50	3	8	11
	Embolism, Thrombosis,	7	14	21	5	5	10	1	3	4	1	5	6	.	1	1
Phlebitis,	2	3	5	.	1	1	.	.	.	1	2	3	1	.	1	
Varicose Veins,	3	3	6	1	.	1	2	.	2	.	3	3	.	.	.	
Other Diseases of Circulatory System.	1,950	1,964	3,914	584	621	1,205	541	557	1,098	635	640	1,275	190	146	336	
ORDER 4.																
Laryngitis,	59	48	107	25	16	41	14	17	31	20	10	30	.	5	5	
Croup,	390	317	707	90	77	167	124	100	224	101	75	176	75	65	140	
Other Diseases of Larynx, and Trachea.	.	1	1	.	1	1	
Emphysema, Asthma,	172	131	303	37	28	65	48	39	87	58	40	98	29	24	53	
Bronchitis,	4,933	5,346	10,279	1,415	1,524	2,939	1,359	1,442	2,801	1,615	1,866	3,481	544	514	1,058	
Pneumonia,	2,107	1,157	3,264	684	345	1,029	672	386	1,058	583	401	984	168	75	243	
Pleurisy,	180	104	284	27	23	50	68	31	99	63	35	98	22	15	37	
Other Diseases of Respiratory System.	563	492	1,055	169	217	386	163	112	275	192	134	326	39	20	59	

DEATHS from different Causes registered in Ireland, and in each of the FOUR PROVINCES, in the Year 1885—continued.

Class.	CAUSES OF DEATH.	IRELAND.			LEINSTER.			MUNSTER.			ULSTER.			CONNAUGHT.		
		Males.	Fem.	Total.	Males.	Fem.	Total.	Males.	Fem.	Total.	Males.	Fem.	Total.	Males.	Fem.	Total.
VI.— con.	ORDER 5.															
	Stomatitis,	10	18	28	4	9	13	4	3	7	2	6	8	.	.	.
	Dentition,	151	139	290	38	34	72	27	21	48	80	76	156	6	8	14
	Sore Throat, Quinsy,	86	32	168	28	29	57	26	27	53	10	14	24	22	12	34
	Dyspepsia,	85	102	187	14	24	38	12	11	23	40	52	92	19	15	34
	Hæmatemesis,	67	27	94	15	9	24	10	4	14	32	11	43	10	3	13
	Melæna,	4	6	10	.	2	2	.	1	1	3	3	6	1	.	1
	Diseases of Stomach,	383	395	778	97	106	203	91	83	174	147	160	297	48	56	104
	Enteritis,	247	227	474	71	58	129	42	27	69	104	120	224	30	22	52
	Ulceration of Intestine,	126	110	236	30	24	54	23	21	44	62	54	116	11	11	22
	Hæus; Obstruction of Intestine,	229	149	378	49	33	82	75	36	111	68	63	131	37	17	54
	Stricture or Strangulation of Intestine,	28	31	59	8	9	17	3	11	14	12	11	23	5	.	5
	Intussusception of Intestine,	40	20	60	9	3	12	4	3	7	22	11	33	5	3	8
	Hernia,	94	66	160	29	22	51	24	14	38	28	17	45	13	13	26
	Fistula,	2	5	7	1	3	4	1	1	2	.	1	1	.	.	.
	Peritonitis,	190	221	411	41	67	108	39	38	77	88	100	188	22	16	38
	Ascites,	55	39	144	11	20	31	17	23	40	14	29	43	13	17	30
	Gallstones,	6	11	17	2	3	5	1	3	4	2	5	7	1	.	1
	Cirrhosis of Liver,	140	83	223	47	33	80	34	26	60	48	20	68	11	4	15
	Other Diseases of Liver,	525	521	1,046	166	165	331	121	111	232	179	198	377	59	47	106
	Other Diseases of Digestive System,	3	2	5	1	1	2	.	.	.	2	1	3	.	.	.
	ORDER 6.															
	Dis. of Lymphatic System,	10	4	14	2	1	3	1	2	3	4	1	5	3	.	3
	Diseases of Spleen,	8	9	17	5	2	7	3	1	4	.	6	6	.	.	.
	Bronchocele,	1	3	4	1	1	2	.	1	1	.	1	1	.	.	.
	Addison's Disease,	8	1	9	4	.	4	1	1	2	3	.	3	.	.	.
	ORDER 7.															
	Acute Nephritis,	82	61	143	30	18	48	17	11	28	29	27	56	6	5	11
	Bright's Disease,	307	206	513	107	67	174	66	41	107	100	80	180	34	18	52
	Uræmia,	26	19	45	12	9	21	6	4	10	6	6	12	2	.	2
	Suppression of Urine,	9	6	15	2	1	3	1	1	2	6	2	8	.	2	2
	Calculus,	14	1	15	6	.	6	3	.	3	3	1	4	2	.	2
	Hæmaturia,	9	7	16	.	4	4	1	2	3	6	1	7	2	.	2
	Diseases of Bladder and of Prostate,	436	22	458	103	6	109	113	4	117	178	10	188	42	2	44
	Other Diseases of Urinary System,	194	91	285	67	38	105	37	8	45	66	36	102	24	9	33
	ORDER 8 (a).															
	Ovarian Disease,	79	79	.	26	26	.	15	15	.	35	35	.	3	3
	Disease of Uterus and Vagina,	60	60	.	21	21	.	17	17	.	15	15	.	7	7
	Disorders of Menstruation,	13	13	.	2	2	.	4	4	.	6	6	.	1	1
	Pelvic Abscess,	19	19	.	6	5	.	8	8	.	5	5	.	1	1
	Perineal Abscess,
	Diseases of Testes, Penis, Scrotum, &c.,	9	.	9	2	.	2	3	.	3	4	.	4	.	.	.
ORDER 8 (b).																
Abortion, Miscarriage,	40	40	.	16	16	.	7	7	.	14	14	.	3	3	
Puerperal Mania,	23	23	.	10	10	.	6	6	.	5	5	.	2	2	
Puerperal Convulsions,	37	37	.	14	14	.	4	4	.	15	15	.	4	4	
Placenta prævia, Flooding,	154	154	.	46	46	.	37	37	.	55	55	.	16	16	
Phlegmasia Dolens,	11	11	.	4	4	7	7	.	.	.	
Other Accidents of Child-birth,	280	280	.	49	49	.	55	55	.	83	83	.	43	43	
ORDER 9.																
Caries, Necrosis,	67	40	107	17	13	30	18	11	29	24	12	36	8	4	12	
Arthritis, Ostitis, Periostitis,	31	28	59	5	4	9	6	8	14	16	14	30	4	2	6	
Other Diseases of Organs of Locomotion,	65	51	116	23	14	37	13	11	24	22	18	40	7	8	15	

DEATHS from different Causes registered in IRELAND, and in each of the FOUR PROVINCES, in the Year 1885—*continued.*

Class.	CAUSES OF DEATH.	IRELAND.			LEINSTER.			MUNSTER.			ULSTER.			CONNAUGHT.		
		Males.	Fem.	Total.	Males.	Fem.	Total.	Males.	Fem.	Total.	Males.	Fem.	Total.	Males.	Fem.	Total.
VI.— <i>con.</i>	ORDER 10.															
	Carbuncle,	21	17	38	7	4	11	6	9	15	7	3	10	1	1	2
	Phlegmon, Cellulitis, . .	23	16	39	9	8	17	7	6	13	7	1	8	.	1	1
	Lupus,	4	13	17	1	2	3	.	5	5	3	6	9	.	.	.
	Ulcer, Bed sore,	45	48	93	14	14	28	15	11	26	15	16	31	1	7	8
	Eczema,	22	11	33	3	4	7	8	4	12	9	1	10	2	2	4
	Pemphigus,	8	8	16	2	2	8	6	14	.	.	.
Other Diseases of Integumentary System.	13	10	23	4	2	6	3	4	7	5	3	8	1	1	2	
VII.	ORDER 1.															
	Accident or Negligence:															
	Fractures, Contusions, . .	481	176	657	151	53	204	151	41	192	137	64	201	42	18	60
	Gunshot Wounds,	24	3	27	8	2	10	10	.	10	5	1	6	1	.	1
	Cut, Stab,	8	5	13	4	.	4	3	2	5	1	3	4	.	.	.
	Burn, Scald,	174	206	380	51	58	109	39	58	97	56	66	122	28	24	52
	Poison,	18	10	28	9	2	11	3	3	6	5	4	9	1	1	2
	Drowning,	277	59	336	77	13	90	88	14	102	71	24	95	41	8	49
	Suffocation,	63	36	99	26	23	49	15	5	20	18	8	26	4	.	4
	Otherwise,	77	31	108	7	8	15	21	5	26	40	13	53	9	5	14
	ORDER 2.															
	Murder, Manslaughter, . .	70	39	109	18	13	31	21	9	30	27	17	44	4	.	4
	ORDER 3.															
	Suicide:															
Gunshot Wounds,	14	.	14	9	.	9	1	.	1	2	.	2	2	.	2	
Cut, Stab,	25	7	32	9	2	11	7	3	10	8	2	10	1	.	1	
Poison,	7	2	9	2	2	4	.	.	5	.	5	5	.	.	.	
Drowning,	11	6	17	3	4	7	1	.	1	4	2	6	3	.	3	
Hanging,	32	15	47	9	3	12	7	5	12	13	5	18	3	2	5	
Otherwise,	6	4	10	5	1	6	1	2	3	.	1	1	.	.	.	
ORDER 4.																
Hanging (Execution), . . .	2	.	2	2	.	2	
VIII.	Dropsy,	267	383	650	65	117	182	45	102	147	106	121	227	51	43	94
	Debility, Atrophy, Inanition.	2,424	2,719	5,143	599	708	1,307	611	713	1,324	856	892	1,748	358	406	764
	Mortification,	19	18	37	4	5	9	6	6	12	9	6	15	.	1	1
	Tumour,	37	67	104	14	29	43	8	13	21	13	21	34	2	4	6
	Abscess,	100	77	177	29	26	55	19	18	37	44	27	71	8	6	14
	Hæmorrhage,	40	28	68	12	12	24	10	4	14	10	9	19	8	3	11
	Sudden (cause unascertained).	102	71	173	20	16	36	40	26	66	16	19	35	26	10	36
	Other ill-defined and not specified causes.	420	407	827	84	69	153	160	159	319	75	81	156	101	98	199

TOTAL NUMBER OF DEATHS.—NUMBER of PERSONS who died (1), in INFIRMARIES and GENERAL OWN HOMES, &c.; NUMBER of DEATHS from the PRINCIPAL CAUSES; and REGISTRARS' DISTRICTS

No.	PROVINCES AND COUNTIES.	TOTAL NUMBER OF DEATHS.	NUMBER OF PERSONS WHO DIED				CAUSES OF											
			In Infir- maries and General and Special Hos- pitals.	In Public Lunatic Asylums	In Work- houses and Work- house Hos- pitals.	At their own Homes, &c.	SPECIAL FEBRILE OR ZYMOTIC DISEASES.											
							Small-pox.	Measles.	Scarlet Fever.	Typhus.	Whooping-cough.	Diphtheria.	Simple continued Fever.	Enteric Fever.	Simple Cholera.	Diarrhea and Dysentery	Puerperal Fever.	Other Zymotic Diseases.
	IRELAND,	90,712	2,063	880	11,093	76,876	4	1,323	1,147	505	1,436	296	443	716	22	1,264	370	639
	PROVINCES.																	
I.	LEINSTER,	25,839	1,438	803	3,532	20,566	2	358	247	119	350	86	104	229	7	323	121	261
II.	MUNSTER,	23,546	276	241	4,192	18,837	.	166	526	215	595	61	131	121	11	339	89	129
III.	ULSTER,	30,680	311	209	2,390	27,770	2	743	345	103	433	124	95	297	3	498	112	201
IV.	CONNAUGHT,	10,647	38	127	979	9,503	.	66	29	68	58	25	113	69	1	104	48	48
I.—PROVINCE																		
1	CARLOW,	778	19	15	81	663	.	.	.	10	20	7	1	5	1	5	6	3
2	DUBLIN,	11,480	1,283	187	1,722	8,288	2	325	211	60	205	30	42	149	5	211	47	165
3	KILDARE,	1,242	12	.	199	1,031	.	4	4	1	19	.	2	10	.	12	11	12
4	KILKENNY,	1,712	36	23	261	1,392	.	11	1	7	20	6	9	3	.	19	7	15
5	KING'S,	1,090	11	.	151	918	.	.	4	9	10	5	10	1	.	3	15	5
6	LONGFORD,	836	2	.	105	729	.	.	2	5	2	1	6	8	.	5	1	.
7	LOUTH, and Co. of the TOWN of DROGHEDA.	1,443	6	.	104	1,333	.	11	4	4	8	5	9	7	1	13	4	18
8	MEATH,	1,558	12	.	242	1,304	.	3	4	1	39	8	7	8	.	12	8	20
9	QUEEN'S,	1,105	14	34	112	945	.	1	.	.	18	4	3	9	.	8	4	6
10	WESTMEATH,	1,305	17	31	142	1,115	.	.	4	8	2	3	2	12	.	9	3	3
11	WEXFORD,	2,129	20	13	298	1,798	.	1	5	10	4	3	9	7	.	20	6	9
12	WICKLOW,	1,161	6	.	115	1,040	.	2	8	4	3	14	4	10	.	6	9	5
II.—PROVINCE																		
13	CLARE,	2,113	9	22	398	1,694	.	6	6	14	57	5	18	4	.	28	8	6
14	CORK,	9,375	178	86	1,552	7,559	.	9	339	81	170	24	40	50	8	105	35	52
15	KERRY,	2,963	26	35	433	2,469	.	3	83	57	168	12	18	15	3	43	9	17
16	LIMERICK,	3,464	28	46	808	2,582	.	1	66	45	81	9	25	11	.	58	9	22
17	TIPPERARY	3,460	19	26	625	2,790	.	14	20	11	77	9	25	30	.	56	14	16
18	WATERFORD,	2,171	16	26	386	1,743	.	123	12	7	22	2	5	11	.	49	14	16
III.—PROVINCE																		
19	ANTRIM,	9,456	153	16	1,014	8,273	.	611	138	39	211	49	31	110	1	221	37	62
20	ARMAGH,	2,960	7	21	226	2,706	.	9	35	10	29	18	16	28	1	51	12	29
21	CAYN,	1,669	11	.	112	1,546	.	1	14	4	21	3	4	21	.	20	7	14
22	DONEGAL,	2,763	1	53	187	2,522	.	5	71	20	35	4	14	20	.	15	9	8
23	DOWN,	5,096	48	19	179	4,850	.	106	50	7	64	20	7	60	1	95	22	36
24	FERNANAGH,	1,183	10	.	114	1,059	2	.	3	4	2	.	6	3	.	11	5	10
25	LONDONERRY,	2,785	39	21	188	2,537	.	6	31	7	39	10	8	23	.	32	9	20
26	MONAGHAN,	1,746	28	34	133	1,551	.	4	2	4	20	6	.	12	.	26	5	7
27	TYRONE,	3,022	14	45	237	2,726	.	1	1	8	12	14	9	20	.	27	6	15
IV.—PROVINCE																		
28	GALWAY,	3,164	3	.	353	2,808	.	25	6	18	11	6	44	24	1	26	7	12
29	LERRITIM,	1,181	8	.	109	1,064	.	1	19	11	3	5	2	8	.	5	1	11
30	MAYO,	3,023	1	35	254	2,733	.	12	2	23	30	8	47	23	.	39	21	16
31	ROSCOMMON,	1,814	7	50	165	1,592	.	6	2	8	13	1	14	7	.	19	6	5
32	SLIGO,	1,465	19	42	98	1,306	.	22	.	8	1	5	6	7	.	15	13	4

and SPECIAL HOSPITALS; (2), in PUBLIC LUNATIC ASYLUMS; (3), in WORKHOUSES; and (4), at their NUMBER of INQUESTS in the PROVINCES, COUNTIES, and SUPERINTENDENT in IRELAND in 1885.

DEATH.																	ALL OTHER CAUSES.	Number of Inquests (as returned by the Registrars).	PROVINCES AND COUNTIES.
CONSTITUTIONAL DISEASES.					LOCAL DISEASES.							VIOLENCE.							
Cancer.	Typhus Mesenterica.	Tubercular Meningitis.	Pneumonia.	Other Constitutional Diseases.	DISEASES OF							Accidental.	Homicidal.	Suicidal.	Execution.				
					Nervous System.	Circulatory System.	Respiratory System.	Digestive System.	Urinary System.	Parturition.	Other Local Diseases.								
1,925	1,047	1,066	10,709	1,883	8,653	5,037	16,000	4,775	1,490	495	826	1,648	109	129	2	26,753	2,011	IRELAND.	
501	401	362	3,177	561	3,126	1,592	4,678	1,315	470	139	237	492	31	49	.	6,601	746	PROVINCES. LEINSTER.	
433	244	248	2,372	418	2,075	1,341	4,525	1,018	315	109	223	458	30	27	.	7,337	500	MUNSTER.	
792	320	392	4,026	711	2,568	1,679	5,193	1,885	557	179	295	516	44	42	.	8,525	575	ULSTER.	
199	82	64	1,134	193	884	425	1,604	557	148	68	71	182	4	11	2	4,390	181	CONNAUGHT.	

OF LEINSTER.

28	13	2	93	23	64	69	118	48	12	3	10	9	1	2	.	225	9	CARLOW.
213	243	208	1,426	250	1,818	637	2,297	588	232	60	119	241	12	20	.	1,664	310	DUBLIN.
23	9	16	170	31	110	79	218	60	22	6	10	20	2	5	.	374	44	KILDARE.
27	14	15	152	22	148	135	301	69	22	13	11	29	3	3	.	650	46	KILKENNY.
30	16	9	130	24	97	63	138	69	20	6	15	24	3	1	.	383	43	KING'S.
12	7	4	103	28	68	23	109	37	7	7	5	11	3	.	382	21	LONGFORD.	
21	15	23	182	31	159	91	273	74	25	8	11	40	2	5	.	359	40	LOUTH, & Co. of the Tn. of DROGHEDA.
30	15	22	168	30	151	98	287	74	33	11	7	21	.	4	.	497	47	MEATH.
25	13	12	117	29	109	80	175	62	17	3	7	24	.	3	.	376	44	QUEEN'S.
21	11	5	105	19	133	76	178	70	24	4	18	18	.	.	.	521	34	WESTMEATH.
47	32	35	282	36	174	159	402	101	39	10	16	35	3	5	.	679	71	WEXFORD.
24	13	11	179	35	95	82	187	63	17	8	8	20	2	1	.	351	37	WICKLOW.

OF MUNSTER.

44	13	3	212	31	188	111	349	97	41	10	22	42	1	2	.	795	30	CLARE.
174	98	110	982	178	797	568	1,970	442	110	42	85	188	11	13	.	2,694	215	CORK.
50	24	25	304	37	245	133	450	117	33	16	29	52	4	2	.	985	50	KERRY.
67	43	43	336	63	315	175	784	150	51	12	33	61	7	3	.	1,004	57	LIMERICK.
53	29	37	308	57	303	200	601	145	44	21	28	60	3	4	.	1,235	78	TIPPERARY.
55	37	30	230	52	227	154	302	67	36	8	26	55	4	3	.	624	79	WATERFORD.

OF ULSTER.

228	145	161	1,311	197	907	493	1,842	500	151	52	89	150	17	12	.	1,691	203	ANTRIM.
86	33	53	406	56	264	173	526	192	48	13	24	49	8	5	.	781	55	ARMAGH.
24	14	7	197	40	99	66	230	121	27	19	18	38	.	3	.	662	28	CAVAN.
63	13	8	306	74	166	123	403	187	47	17	21	49	2	1	.	1,082	57	DONEGAL.
145	52	94	764	104	481	324	816	322	103	27	49	79	3	5	.	1,252	65	DOWN.
30	9	10	117	35	71	57	171	79	22	5	11	16	1	4	.	499	27	FERMANAGH.
85	12	21	320	85	233	195	435	174	64	16	29	47	4	6	.	871	55	LONDONDERRY.
45	13	12	193	32	123	87	354	121	31	7	14	32	4	3	.	589	35	MONAGHAN.
86	30	23	412	88	221	161	416	189	59	17	45	56	5	3	.	1,098	50	TIRONE.

OF CONNAUGHT.

49	25	22	304	44	269	127	457	157	44	22	15	59	1	1	2	1,386	52	GALWAY.
28	15	5	158	39	88	52	162	76	23	4	12	15	1	1	.	436	18	LEITRIM.
57	17	15	308	55	251	127	472	159	37	24	21	50	1	3	.	1,203	38	MAYO.
34	20	11	164	36	144	62	321	76	18	10	9	27	1	4	.	796	41	ROSCOMMON.
31	5	11	200	19	132	57	192	89	26	8	14	31	.	2	.	567	32	SLIGO.

TOTAL NUMBER OF DEATHS.—NUMBER of PERSONS who died (1), in INFIRMARIES and GENERAL OWN HOMES, &c. ; NUMBER of DEATHS from the PRINCIPAL CAUSES ; and REGISTRARS' DISTRICTS

SUPERINTENDENT REGISTRARS' DISTRICTS OR

SUPERINTENDENT REGISTRARS' DISTRICTS OR POOR LAW UNIONS.	TOTAL NUMBER of DEATHS.	NUMBER OF PERSONS WHO DIED				CAUSES OF												
		In Infirmaries and General and Special Hospitals.	In Public Lunatic Asylums	In Work-houses and Work-houses Hospitals.	At their own Homes, &c.	SPECIAL FEBRILE OR ZYMOTIC DISEASES.												
						Small-pox.	Measles.	Scarlatina.	Typhus.	Whooping cough.	Diphtheria.	Simple continued & ill-defined Fever.	Enteric Fever.	Cholera.	Diarrhoea and Dysentery.	Fuercular Fever.	Other Zymotic Diseases.	
ABBEYSLEIX,	273	.	.	40	233	.	1	.	.	7	.	.	1	.	.	.	1	1
ANTRIM,	600	.	.	37	563	.	5	4	5	8	5	1	16	.	.	9	3	5
ARDEE,	342	.	.	38	304	.	.	.	1	9	.	2	.	.	5	2	6	
ARMAGH,	1,120	7	21	53	1,039	.	3	15	6	1	13	7	14	1	17	5	11	
ATHLONE,	460	.	.	43	417	.	.	5	2	13	.	3	1	.	2	1	.	
ATHY,	441	.	.	70	371	.	.	3	1	9	.	1	2	.	3	5	8	
BALIEBOROUGH,	995	.	.	30	265	.	1	.	.	2	2	.	2	.	5	1	4	
BALLINA,	320	.	.	42	278	.	1	2	.	.	1	7	1	.	11	7	1	
BALLINASLOE,	324	.	50	53	221	.	15	4	1	.	.	4	.	1	6	1	2	
BALLINROE,	360	.	.	30	330	.	.	.	4	.	.	10	1	.	2	2	1	
BALLYCASTLE,	277	.	.	20	257	9	.	1	1	.	1	.	.	
BALLYMAHON,	236	.	.	24	212	.	.	1	.	1	1	.	3	.	2	.	.	
BALLYMENA,	1,000	1	.	69	930	.	33	11	1	1	4	7	7	.	19	6	8	
BALLYMONEY,	482	.	.	22	460	.	3	.	1	7	5	3	5	.	2	2	3	
BALLYSHANNON,	349	.	.	32	317	.	2	2	5	4	.	2	1	.	2	1	6	
BALLYVAGHAN,	72	.	.	26	46	.	.	.	1	.	.	1	
BALROTHERY,	357	.	.	40	317	.	6	4	3	3	1	.	3	.	5	2	2	
BALTINGLASS,	336	.	.	39	297	.	.	.	3	2	7	1	1	.	7	4	3	
BANBRIDGE,	1,017	1	.	42	974	.	.	5	.	11	1	5	14	.	11	1	10	
BANDON,	433	.	.	42	391	.	.	11	1	3	.	1	7	5	4	1	1	
BANTRY,	263	.	.	24	239	.	.	53	6	1	.	3	1	.	6	1	3	
BAWNBOY,	300	.	.	18	282	.	.	13	2	.	.	1	9	.	.	2	2	
BELFAST,	6,683	159	16	771	5,737	.	624	119	27	174	31	9	71	1	199	28	45	
BELMULLET,	168	.	.	29	139	3	2	.	1	.	2	
BORRISOKANE,	133	.	.	25	108	.	.	.	1	2	3	3	
BOYLE,	548	.	.	36	512	.	.	.	1	.	.	2	.	.	3	4	3	
CAHERSIVEEN,	306	.	.	32	274	.	.	.	1	16	.	3	1	.	.	.	2	
CALLAN,	321	.	.	62	259	.	1	.	1	5	.	1	.	.	4	1	1	
CARLOW,	744	19	15	81	639	.	.	.	8	13	6	.	6	1	3	5	4	
CARRICKMACROSS,	316	3	.	25	288	.	.	.	2	4	1	.	2	.	9	.	.	
CARRICK-ON-SHANNON,	360	8	.	41	311	.	1	2	9	1	4	.	1	.	2	.	2	
CARRICK-ON-SUIR,	462	4	.	64	394	.	17	1	2	4	.	1	.	.	10	2	1	
CASHEL,	484	14	.	88	382	.	1	.	3	23	.	3	2	.	4	1	7	
CASTLEBAR,	382	1	35	22	324	.	1	.	1	11	.	4	2	.	1	.	3	
CASTLEBLAYNEY,	589	.	.	47	542	.	.	1	1	4	1	3	5	.	8	3	4	
CASTLECOMER,	233	.	.	38	195	1	2	1	3	.	3	.	5	
CASTLEBERG,	220	.	.	19	201	3	.	1	
CASTLEREAGH,	480	.	.	41	439	.	.	1	.	.	.	7	2	.	6	1	2	
CASTLETOWN,	181	.	.	38	143	.	.	12	.	.	1	7	.	.	.	3	2	
CAVAN,	625	11	.	39	575	.	.	10	1	9	.	2	5	.	12	3	5	
CELDRIDGE,	295	.	.	44	251	.	3	6	.	3	4	1	2	.	.	4	2	
CLAREMORRIS,	424	.	.	27	397	.	10	.	3	5	1	5	4	.	6	3	1	
CLIFDEN,	286	.	.	30	256	4	1	.	7	1	1	
CLOGHEEN,	307	.	.	57	250	1	1	1	2	.	6	.	.	
CLOGHER,	314	1	.	21	292	.	1	.	.	1	2	1	4	.	4	.	1	
CLONAKILTY,	436	.	.	67	369	.	.	33	2	.	3	3	2	1	4	1	2	
CLONES,	292	.	.	17	275	.	3	.	.	3	.	1	.	.	5	1	4	

and SPECIAL HOSPITALS; (2), in PUBLIC LUNATIC ASYLUMS; (3), in WORKHOUSES; and (4), at their NUMBER OF INQUESTS in the PROVINCES, COUNTIES, and SUPERINTENDENT in IRELAND in 1885—continued.

POOR LAW UNIONS ARRANGED ALPHABETICALLY.

DEATH.															NUMBER OF INQUESTS.	SUPERINTENDENT REGISTRARS' DISTRICTS OR POOR LAW UNIONS.		
CONSTITUTIONAL DISEASES.					LOCAL DISEASES.						VIOLENCE.						ALL OTHER CAUSES.	
Cancer.	Tubercular Mesenterica.	Tubercular Meningitis.	Phthisis.	Other Constitutional Diseases.	DISEASES OF						Other Local Diseases.	Accidental.	Homicidal.	Suicidal.				Execution.
					Nervous System.	Circulatory System.	Respiratory System.	Digestive System.	Urinary System.	Parturition.								
4	5	2	43	5	14	23	33	12	4	.	1	5	.	1	.	110	12	ABDYLEIX.
18	3	6	58	19	42	36	107	30	13	8	2	13	1	2	.	181	18	ANTRIM.
7	1	8	42	3	41	23	51	10	7	3	.	5	1	1	.	114	13	ARDEE.
38	10	14	125	27	99	67	189	82	24	7	10	19	4	2	.	310	23	ARMAGH.
8	11	3	54	5	43	33	58	18	6	4	5	9	.	1	.	173	19	ATHLONE.
18	4	3	60	12	31	34	76	21	8	.	1	10	1	.	.	135	13	ATHY.
8	1	2	28	6	19	17	55	15	7	5	2	6	.	.	.	107	3	BAILIEBOROUGH.
7	3	3	40	6	23	8	52	16	4	.	.	7	.	.	.	120	4	BALLINA.
6	1	2	30	9	47	17	53	17	3	4	1	6	.	.	.	94	10	BALLINASLOE.
8	.	5	22	10	24	13	61	22	5	3	3	3	.	2	.	159	4	BALLINROBE.
12	2	7	29	3	21	22	27	14	5	1	3	13	1	.	.	106	16	BALLYCASTLE.
5	3	2	21	10	24	11	27	7	4	2	1	6	.	.	.	105	14	BALLYMAHON.
17	7	13	140	19	78	68	194	59	22	14	9	15	.	1	.	392	20	BALLYMENA.
20	2	8	47	13	43	35	67	46	6	1	5	8	2	1	.	148	14	BALLYMONEY.
8	2	2	60	5	20	16	53	20	8	.	1	10	1	1	.	122	17	BALLYSHANNON.
4	1	.	6	1	5	2	16	2	3	30	.	BALLYVAGHAN.
15	3	8	33	3	49	34	54	20	4	2	4	4	1	1	.	93	8	BALROBERTY.
2	7	1	45	9	22	26	47	16	4	4	2	6	1	.	.	116	12	BALTINGLASS.
26	12	13	146	22	92	68	149	78	21	7	9	17	.	.	.	299	10	BANBRIDGE.
6	3	2	36	7	43	35	101	16	5	1	2	9	.	1	.	182	9	BANDON.
3	3	1	26	2	18	13	22	9	3	1	1	8	.	.	.	79	6	BANTRY.
9	1	.	36	9	23	10	35	15	3	8	3	5	.	1	.	113	5	BAWNBOY.
131	128	132	999	126	708	288	1,470	357	95	25	65	81	15	8	.	727	107	BELFAST.
3	1	4	10	4	20	6	19	8	1	4	2	2	.	.	.	76	.	BELMULLET.
2	1	1	10	2	9	12	20	4	3	1	1	3	.	.	.	53	4	BORRISOKANE.
10	3	2	66	11	32	24	70	24	11	1	4	6	.	1	.	270	10	BOYLE.
4	1	.	23	1	32	10	61	13	5	3	1	4	.	.	.	125	4	CARRERSIVEEN.
8	.	.	17	7	19	24	56	15	6	4	2	4	.	.	.	145	8	CALLAN.
28	13	6	79	25	60	74	126	43	11	3	11	11	.	1	.	208	9	CARLOW.
6	3	.	46	2	25	8	63	15	1	2	2	8	.	.	.	118	3	CARRICKMACROSS.
12	6	1	37	17	38	19	38	32	6	1	2	9	1	.	.	119	8	CAR-ON-SHANNON.
8	5	5	49	9	35	26	80	20	13	2	10	14	.	.	.	148	11	CARRICK-ON-SUIR.
8	4	5	49	8	33	32	106	25	5	3	4	11	.	.	.	142	6	CASHEL.
6	2	.	53	9	26	14	65	23	4	.	3	6	1	.	.	147	4	CASTLEBAR.
17	3	8	47	12	44	42	122	43	9	1	5	6	.	2	.	198	14	CASTLEBLAYNEY.
2	2	2	26	3	20	25	52	6	6	.	2	3	.	.	.	69	2	CASTLECOMER.
6	1	1	40	5	9	8	21	17	8	1	1	4	.	.	.	94	1	CASTLEDRUG.
14	6	3	53	7	24	14	64	19	4	3	3	4	.	2	.	236	10	CASTLEREAGH.
1	1	1	17	4	5	3	37	10	3	3	2	1	.	.	.	68	1	CASTLETOWN.
5	8	5	78	12	33	23	80	54	11	4	7	13	.	.	.	239	10	CAVAN.
8	3	5	33	4	29	20	40	14	1	2	3	7	.	1	.	100	4	CELBRIDGE.
1	.	1	43	3	69	25	69	13	7	4	3	4	.	.	.	142	6	CLARENORRIS.
3	5	1	47	8	20	8	32	20	3	2	.	12	.	.	.	111	4	CLIFDEN.
4	4	3	34	4	13	20	63	6	4	1	2	1	.	1	.	136	11	CLOGHEEN.
8	1	3	53	7	17	24	36	21	4	1	1	3	.	.	.	121	1	CLOGHER.
6	1	4	45	7	13	17	70	9	7	2	2	6	1	.	.	190	9	CLONAILTY.
4	2	.	32	8	9	9	53	13	6	1	.	3	1	1	.	139	6	CLONES.

TOTAL NUMBER OF DEATHS.—NUMBER of PERSONS who died (1), in INFIRMARIES and GENERAL OWN HOMES, &c.; NUMBER of DEATHS from the PRINCIPAL CAUSES; and REGISTRARS' DISTRICTS

SUPERINTENDENT REGISTRARS' DISTRICTS, OR

SUPERINTENDENT REGISTRARS' DISTRICTS OR POOR LAW UNIONS.	TOTAL NUMBER of DEATHS.	NUMBER OF PERSONS WHO DIED				CAUSES OF											
		In Infir- maries and General and Special Hos- pitals.	In Public Lunatic Asylums	In Work- houses and Work- house Hos- pitals.	At their own Homes, &c.	SPECIAL FERRILE OR ZYMOTIC DISEASES.											
						Small-pox.	Measles.	Scarlatina.	Typhus.	Whooping-cough.	Diphtheria.	Simple continued & ill-defined Fever.	Enteric Fever.	Simple Cholera.	Diarrhoea and Dysentery.	Puerperal Fever.	Other Zymotic Diseases.
CLONMEL,	412	.	36	64	322	4	4	2	3	.	5	2	.
COLERAINE,	545	.	.	28	517	.	1	1	.	21	3	3	3	.	6	2	2
COOKSTOWN,	483	.	.	32	457	.	.	.	1	4	5	3	7	.	2	.	4
COOTEHILL,	419	.	.	25	394	.	.	1	1	.	6	.	3	.	1	1	1
CORR,	3,410	178	86	644	2,502	.	6	89	32	106	10	6	20	2	45	9	24
CORROFIN,	101	.	.	17	84	1	.	2	1	.	1	.	.
CROOM,	263	.	.	41	222	.	.	3	1	2	2	1	.	.	3	1	2
DELVIN,	175	.	.	32	143	.	.	.	3	.	.	.	2	.	1	.	.
DINGLE,	320	.	.	42	278	.	2	1	5	30	1	5	2	1	5	2	3
DONAGHMORK,	118	.	.	20	98	1
DONEGAL,	307	.	.	15	292	.	.	1	.	.	.	2	7	.	1	.	.
DOWNPATRICK,	884	21	19	56	788	.	3	3	1	.	6	.	15	.	9	3	6
DROGHEDA,	656	.	.	75	581	.	10	4	1	1	3	3	.	.	9	2	3
DROMORE, WEST,	171	.	.	19	152	.	.	.	1	1	1
DUBLIN, NORTH,	4,209	486	139	732	2,852	.	119	115	32	80	7	21	61	2	86	10	59
DUBLIN, SOUTH,	5,838	766	37	830	4,205	2	196	70	22	118	19	14	83	3	109	20	92
DUNDALE,	801	6	.	66	729	.	2	4	1	1	4	4	7	1	7	2	14
DUNFANAGHY,	208	.	.	10	198	.	1	4	2	2	2
DUNGANNON,	672	.	.	44	628	.	1	.	4	.	4	2	4	.	8	.	5
DUNGARVAN,	403	.	.	96	307	.	.	1	2	8	.	.	5	.	16	3	3
DUNMANWAY,	280	.	.	32	248	.	.	29	.	.	.	4	.	.	4	1	1
DUNSHAUGHLIN,	178	.	.	26	152	.	2	.	1	3	.	1	3
EDENDERRY,	307	.	.	32	275	.	.	2	4	9	.	3	4	.	2	5	4
ENNIS,	429	9	22	94	304	.	1	2	2	11	3	4	2	.	10	1	.
ENNISCORTHY,	584	3	13	64	504	.	.	2	.	1	2	1	1	.	7	.	.
ENNISKILLEN,	564	10	.	61	493	2	.	4	1	.	.	3	1	.	12	3	3
ENNISTIMON,	407	.	.	90	317	.	3	1	3	25	.	2	.	.	5	.	1
FERMOY,	637	.	.	93	544	.	.	33	1	14	2	2	5	.	2	4	2
GALWAY,	691	3	.	89	599	.	4	.	3	4	1	10	7	.	10	1	4
GLENNAMADY,	252	.	.	16	236	.	9	1	.	3	1	4	2	.	1	1	1
GLENTIES,	455	.	.	28	427	.	1	.	3	5	.	7	4	.	6	1	4
GLIN,	308	.	.	31	278	.	.	36	7	12	1	.	.	.	3	.	1
GOREY,	380	.	.	48	332	.	.	.	1	.	.	5	.	.	3	3	3
GORT,	200	.	.	42	158	.	.	1	6
GORTIN,	179	.	.	15	164	1
GRANARD,	448	.	.	35	413	.	.	.	2	.	.	5	8	.	5	1	.
INISHOWEN,	500	.	.	34	466	.	1	.	5	11	.	.	2	.	.	1	.
IRVINESTOWN,	240	.	.	24	216	.	.	.	1
KANTURK,	498	.	.	93	405	.	.	7	10	15	2	.	1	.	9	3	3
KELLS,	273	6	.	39	228	8	1	6	1	.	1	4	3
KENMARE,	249	.	.	25	224	.	.	6	.	23	.	1	.	.	.	2	1
KILKEEL,	297	.	.	18	279	3	1	1	.	3	4	3
KILKENNY,	515	36	23	91	365	.	1	.	1	4	.	4	.	.	3	4	7
KILLADYSERT,	177	.	.	34	143	.	.	.	2	1	.	1
KILLALA,	107	.	.	8	99	.	.	.	2	.	.	8	.	.	1	.	.
KILLARNEY,	719	10	35	116	558	.	.	55	23	41	1	6	2	1	19	.	1
KILNACTHOMAS,	186	.	.	34	152	.	2	2	1	1	.	.

and SPECIAL HOSPITALS; (2), in PUBLIC LUNATIC ASYLUMS; (3), in WORKHOUSES; and (4), at their NUMBER of INQUESTS in the PROVINCES, COUNTIES, and SUPERINTENDENT in IRELAND in 1885—continued.

POOR LAW UNIONS ARRANGED ALPHABETICALLY.

DEATH.																	NUMBER OF INQUESTS.	SUPERINTENDENT REGISTRARS' DISTRICTS OR POOR LAW UNIONS.
CONSTITUTIONAL DISEASES.					LOCAL DISEASES.							VIOLENCE.				ALL OTHER CAUSES.		
Cancer.	Typhus Mesenterica.	Tubercular Meningitis.	Phthisis.	Other Constitutional Diseases.	DISEASES OF						Other Local Diseases.	Accidental.	Homicidal.	Suicidal.	Execution.			
					Nervous System.	Circulatory System.	Respiratory System.	Digestive System.	Urinary System.	Parturition.								
8	5	7	46	8	61	17	88	22	6	2	4	9	1	1	.	107	14	CLONMEL.
13	2	7	65	13	40	41	71	36	12	4	4	15	2	2	.	176	15	COLERAINE.
12	6	3	62	18	37	29	59	34	12	3	7	9	1	.	.	171	5	COOKSTOWN.
9	3	1	49	8	22	27	77	23	6	3	2	4	.	2	.	169	5	COOTSHILL.
77	42	64	457	80	394	209	814	156	38	10	41	64	2	2	.	611	56	CORK.
5	.	.	14	2	8	4	14	8	4	.	1	4	1	.	.	31	1	CORROFIN.
6	1	.	33	5	23	16	46	16	9	3	6	4	.	.	.	80	6	CROON.
6	1	1	14	1	13	9	35	17	7	.	.	4	.	.	.	61	4	DELVIN.
7	2	3	32	2	30	17	45	13	2	1	6	1	.	1	.	101	2	DINGLE.
4	2	.	7	2	13	3	24	10	2	.	.	6	.	.	.	44	7	DONAGHMORE.
2	2	1	43	12	17	15	53	26	4	3	3	3	.	.	.	112	7	DONEGAL.
35	7	12	135	18	104	66	136	35	32	2	11	15	.	2	.	228	15	DOWNPATRICK.
4	4	10	88	14	82	46	110	27	8	.	4	15	1	1	.	206	24	DROGHEDA.
5	1	1	20	1	21	6	20	11	2	1	1	3	.	.	.	75	.	DROMORE WEST.
59	88	74	557	64	655	241	932	188	79	16	33	103	3	10	.	513	124	DUBLIN NORTH.
110	126	101	738	135	971	298	1,103	292	123	37	72	123	7	7	.	857	151	DUBLIN SOUTH.
13	12	11	92	22	68	49	164	54	13	7	9	23	.	4	.	213	14	DUNDALK.
9	.	.	16	3	27	4	42	8	7	1	4	1	.	.	.	75	1	DUNFANAGHY.
20	8	3	89	25	58	43	104	46	8	4	10	9	2	.	.	215	20	DUNGANNON.
13	2	2	38	8	57	46	56	17	3	2	4	8	.	.	.	109	9	DUNGARVAN.
5	6	1	14	1	14	19	55	26	3	3	5	8	.	.	.	84	10	DUNMANWAY.
1	3	1	19	1	24	19	37	5	4	.	3	3	.	.	.	48	6	DUNSHAUGHLIN.
3	1	2	49	4	19	14	46	21	6	4	3	2	1	.	.	99	8	EDENDERRY.
10	4	1	39	2	48	25	84	14	6	3	5	10	.	.	.	142	9	ENNIS.
10	2	8	83	3	38	43	80	35	7	.	.	12	.	2	.	247	22	ENNISCORTHY.
14	4	8	59	21	39	27	78	54	10	1	7	7	.	.	.	206	6	ENNISKILLEN.
9	2	1	29	6	33	27	76	24	9	3	5	8	.	.	.	135	2	ENNISTIMON.
7	3	6	56	11	37	41	134	24	2	.	3	18	1	1	.	228	17	FRRMOY.
14	11	2	74	6	74	36	100	31	6	6	4	23	.	1	2	257	18	GALWAY.
3	.	1	25	11	.	8	20	6	4	2	2	3	.	.	.	144	2	GLENNAMADY.
8	.	1	45	14	16	13	71	22	4	5	7	12	.	.	.	206	15	GLENTIRS.
4	1	4	26	4	19	12	44	12	3	1	6	5	.	1	.	107	5	GLIN.
5	4	7	44	13	28	16	77	20	9	3	4	5	1	.	.	129	13	GOREY.
4	.	2	32	2	13	17	35	8	7	.	3	1	.	.	.	69	1	GORT.
4	1	.	18	5	6	5	14	10	2	1	3	7	.	.	.	102	1	GORTIN.
4	1	2	50	10	34	12	69	28	4	2	5	4	1	.	.	201	6	GRANARD.
11	2	2	67	4	20	17	59	46	6	4	.	11	.	1	.	230	6	INISHOWEN.
8	1	.	23	7	14	13	23	13	7	3	.	5	1	2	.	119	13	IRVINESTOWN.
7	.	1	37	14	37	38	102	26	8	1	8	12	.	2	.	155	23	KANTURK.
10	1	3	23	5	21	11	43	12	8	2	2	4	.	1	.	103	10	KELLS.
6	.	1	28	2	20	7	35	8	1	2	3	5	.	1	.	97	5	KENMARE.
20	1	1	36	10	21	17	30	21	5	1	.	3	.	.	.	116	4	KILKREEL.
6	7	7	35	3	69	33	111	25	3	3	4	8	.	1	.	175	11	KILKENNY.
3	1	1	27	4	11	10	26	8	6	.	4	4	.	.	.	69	.	KILLADYSERT.
3	3	.	5	1	13	11	15	6	.	1	2	2	.	1	.	33	1	KILLALA.
7	13	4	85	10	68	25	116	31	7	3	8	17	2	.	.	174	20	KILLARNEY.
3	.	5	15	6	14	11	19	5	5	1	3	1	.	.	.	90	6	KILMACHOMAS.

TOTAL NUMBER OF DEATHS.—NUMBER of PERSONS who died (1), in INFIRMARIES and GENERAL OWN HOMES, &c. ; NUMBER of DEATHS from the PRINCIPAL CAUSES; and REGISTRARS' DISTRICTS

SUPERINTENDENT REGISTRARS' DISTRICTS, OR

SUPERINTENDENT REGISTRARS' DISTRICTS OR POOR LAW UNIONS.	TOTAL NUMBER of DEATHS.	NUMBER OF PERSONS WHO DIED				CAUSES OF												
		In Infir- maries and General and Special Hospitals.	In Public Lunatic Asylums	In Work- houses and Work- house Hospitals.	At their own Homes, &c.	SPECIAL FEBRILE OR ZYMOTIC DISEASES.												
						Small-pox.	Measles.	Scarlatina.	Typhus.	Whooping-cough.	Diphtheria.	Simple continued & ill-defined Fever.	Enteric Fever.	Simple Cholera.	Diarrhoea and Dysentery.	Intermittent Fever.	Other Zymotic Diseases.	
KILMALLOCK,	648	.	.	148	500	.	.	8	4	9	1	9	1	.	.	13	1	8
KILRUSH,	495	.	.	64	431	.	2	2	2	16	.	7	.	.	.	8	3	3
KINSALE,	424	.	.	38	386	.	.	9	.	4	1	3	1	.	.	6	2	5
LARNE,	623	.	.	48	575	.	3	24	5	5	4	8	17	.	.	16	1	2
LETTERKENNY,	272	1	53	31	187	.	.	4	2	10	1	1	.
LIMAVADY,	456	.	.	30	426	.	.	12	1	.	.	.	2	.	.	2	.	1
LIMERICK,	1,517	28	46	461	982	.	.	5	28	21	.	7	2	.	.	22	2	7
LISBURN,	1,116	10	.	47	1,059	.	25	12	1	25	1	3	9	.	.	15	5	7
LISMORE,	285	3	.	31	251	.	.	1	.	12	.	2	2	.	.	6	1	1
LISNASKEA,	307	.	.	29	278	1	.	1	2	5
LISTOWEL,	529	.	.	70	459	.	1	6	6	16	8	.	3	1	.	7	2	3
LONDONDERY,	1,128	39	21	81	985	.	.	14	5	12	5	2	16	.	.	15	5	11
LONGFORD,	370	2	.	46	322	.	.	1	4	2	.	3	1
LOUGHREA,	315	.	.	34	281	.	.	.	7	1	1	7	1	.	.	4	.	2
LURGAN,	1,100	.	.	98	1,002	.	6	14	.	27	2	2	12	.	.	30	8	10
MACROOM,	497	.	.	60	428	.	.	7	14	1	2	3	9	.	.	3	1	2
MAGHERAFELT,	799	.	.	49	750	.	4	5	2	13	3	2	2	.	.	10	2	5
MALLOW,	560	.	.	70	481	.	1	11	.	11	.	2	2	.	.	8	2	2
MANORHAMILTON,	369	.	.	34	335	.	.	1	1	2	1	1	3	.	.	2	.	1
MIDDLETON,	441	.	.	82	359	.	2	.	3	4	3	2	.
MILLFORD,	318	.	.	18	300	.	.	49	4	.	1	3	5	.	.	2	1	.
MILLSREET,	200	.	.	42	158	.	.	.	4	6	1	1	.
MITCHELSTOWN,	336	.	.	59	277	.	1	2	2	3	2	1	.	.	.	6	.	.
MOHILL,	303	.	.	34	269	.	.	3	.	.	.	1	3	.	.	2	.	3
MONAGHAN,	641	25	34	44	538	.	.	1	1	9	.	.	4	.	.	4	2	1
MOUNTBELLEW,	248	.	.	17	231	1	.	2	4	.	.	.	1	.
MOUNTMELICK,	539	14	34	52	439	9	7	2	6	.	.	6	3	2
MULLINGAR,	728	17	31	67	613	.	.	.	3	.	3	.	8	.	.	6	2	3
NAAS,	624	12	.	85	527	.	4	.	.	9	.	2	4	.	.	10	1	2
NAVAN,	318	6	.	27	285	.	.	.	1	8	1	.	1	.	.	1	3	3
NENAGH,	480	.	.	75	405	.	.	3	2	2	.	5	5	.	.	8	.	.
NEWCASTLE,	505	.	.	79	426	.	.	9	2	35	.	6	9	.	.	13	4	3
NEWPORT,	183	.	.	15	168	1	.	6	.	.	.	6	.	2
NEW ROSS,	588	8	.	80	500	.	.	1	8	10	1	.	4	.	.	3	.	2
NEWRY,	1,269	9	.	75	1,185	.	2	7	7	19	5	4	6	.	.	14	5	.
NEWTOWNARDS,	857	.	.	63	794	.	16	9	2	11	5	.	11	1	.	19	5	6
OLDCASTLE,	264	.	.	16	248	.	.	2	.	21	.	1	3	.	.	2	1	3
OMAGH,	696	13	45	54	581	.	.	.	1	2	3	2	3	.	.	12	2	3
OUGHTERARD,	203	.	.	19	184	.	.	.	3	.	.	3	1
PARSONSTOWN,	401	2	.	39	360	.	.	2	.	1	2	3	.	.	.	6	1	.
PORTUMNA,	160	.	.	12	148	.	2	.	1	.	.	.	1	.	.	1	.	1
RATHDOWN,	1,111	31	11	120	949	.	10	21	3	1	7	10	5	.	.	12	6	16
RATHDRUM,	511	6	.	47	438	.	.	4	.	.	1	1	4	.	.	.	3	.
RATHKEALE,	272	.	.	48	224	.	.	7	1	6	2	5	1	1
ROSCOMMON,	368	7	.	51	310	.	.	.	3	1	1	.	3	.	.	4	.	3
ROSCREA,	287	.	.	37	250	.	.	.	2	.	.	1	2	.	.	4	2	.
SCARRIFF,	166	.	.	25	141	.	.	1	1	3	2	2

and SPECIAL HOSPITALS; (2), in PUBLIC LUNATIC ASYLUMS; (3), in WORKHOUSES; and (4), at their NUMBER of INQUESTS in the PROVINCES, COUNTIES, and SUPERINTENDENT in IRELAND in 1885—*continued*.

POOR LAW UNIONS ARRANGED ALPHABETICALLY.

DEATH.																	NUMBER OF INQUESTS.	SUPERINTENDENT REGISTRARS' DISTRICTS OR POOR LAW UNIONS.
CONSTITUTIONAL DISEASES.					LOCAL DISEASES.							VIOLENCE.				ALL OTHER CAUSES.		
Cancer.	Tubes Mesentericæ.	Tubercular Meningitis.	Phthisis.	Other Constitutional Diseases.	Nervous System.	Circulatory System.	Respiratory System.	Digestive System.	Urinary System.	Parturition.	Other Local Diseases.	Accidental.	Homicidal.	Suicidal.	Execution.			
5	4	7	51	16	58	25	135	39	10	5	12	16	1	2	.	208	9	KILMALLOCK.
8	5	.	53	6	51	21	59	22	8	2	4	9	.	.	.	204	7	KILRUSH.
11	12	2	53	9	32	25	62	21	4	5	4	8	1	1	.	143	7	KINSALE.
23	4	9	90	12	45	39	83	37	8	2	6	20	.	.	.	160	23	LARNE.
8	4	1	36	8	37	17	18	14	5	2	.	4	1	.	.	99	7	LETTERKENNY.
19	.	3	51	9	31	21	69	30	11	2	4	8	.	1	.	179	9	LINAVADY.
29	30	28	163	20	172	100	390	56	20	2	6	21	4	.	.	377	26	LIMERICK.
31	12	22	168	36	96	81	201	67	21	9	10	19	.	3	.	237	21	LISBURN.]
6	1	7	25	7	12	27	27	3	11	3	3	6	.	1	.	121	9	LISMORE.
9	5	1	26	8	19	17	43	14	4	2	3	4	.	1	.	142	5	LISNASKEA.
12	3	6	57	15	34	28	65	23	5	2	3	11	1	.	.	211	8	LISTOWEL.
19	9	9	122	35	112	73	210	72	21	7	11	21	2	.	.	318	26	LONDONDERRY.
5	5	.	61	13	32	6	37	12	3	3	1	5	2	.	.	174	8	LONGFORD.
3	3	3	20	3	30	10	26	23	2	2	.	6	1	.	.	160	9	LOUGHREA.
30	18	19	189	15	120	66	197	63	13	7	8	16	1	2	.	236	19	LURGAN.
4	2	3	37	6	30	23	73	38	3	3	1	8	.	1	.	223	9	MACROOM.
35	4	6	97	26	56	59	109	48	25	4	10	9	.	2	.	261	10	MAGHERAFELT.
11	4	10	34	7	38	25	150	26	13	1	4	16	1	2	.	179	26	MALLOW.
5	7	3	62	16	25	9	44	29	8	.	7	5	.	.	.	137	7	MANORHAMILTON.
7	15	6	44	4	27	37	108	19	5	1	2	7	.	.	.	145	5	MIDDLETON.
5	2	.	28	16	13	20	44	14	5	1	2	5	.	.	.	98	1	MILLFORD.
10	1	3	17	12	18	21	33	16	3	2	3	5	2	.	.	42	10	MILLSTREET.
6	.	1	26	5	27	23	86	15	5	3	5	4	2	.	.	111	7	MITCHELSTOWN.
5	1	1	29	7	21	14	52	20	6	1	2	3	.	.	.	129	5	MOHILL.
11	7	7	72	15	47	31	128	52	19	2	7	16	3	1	.	201	18	MONAGHAN.
2	3	.	13	5	16	8	71	13	1	1	1	2	.	.	.	104	1	MOUNTBELLEW.
11	3	7	60	16	75	29	75	30	8	4	4	9	.	2	.	171	21	MOUNTBELLIQ.
10	4	3	100	13	86	34	97	37	12	3	12	6	.	.	.	286	11	MULLINGAR.
8	4	9	82	20	59	41	116	34	15	3	8	7	1	4	.	181	27	NAAS.
7	5	4	32	9	35	21	60	24	11	1	.	6	.	1	.	84	9	NAVAN.
5	2	2	39	7	64	27	103	18	4	2	2	10	1	.	.	169	23	NENAGH.
6	3	4	49	9	26	17	90	27	5	1	4	11	1	.	.	171	9	NEWCASTLE.
1	1	.	9	6	12	9	40	5	.	2	1	4	.	.	.	73	5	NEWPORT.
13	6	10	74	8	55	66	80	24	7	4	5	11	1	2	.	203	11	NEW ROSS.
28	11	25	167	17	118	77	244	76	24	7	11	19	4	2	.	362	20	NEWRY.
32	14	25	140	21	64	50	122	43	13	6	11	14	.	.	.	217	8	NEWTOWARDS.
6	.	3	34	5	16	9	32	15	3	4	1	7	.	.	.	96	8	OLDCASTLE.
24	5	10	97	17	58	31	105	40	14	3	18	9	.	2	.	235	9	OMAGH.
.	.	.	22	3	29	6	20	6	2	2	3	1	.	.	.	102	3	OUGHTERARD.
14	8	5	62	10	52	28	54	29	6	1	3	11	.	1	.	107	15	PANSONSTOWN.
7	.	2	12	4	14	8	28	6	5	1	.	1	.	.	.	66	4	PORTUMNA.
29	23	21	121	39	164	71	219	90	26	4	13	16	1	3	.	150	33	RATHDOWN.
11	5	9	101	13	52	27	97	29	10	3	3	7	1	.	.	150	12	RATHDRUM.
4	.	1	15	11	22	10	72	14	7	.	1	4	1	1	.	86	8	RATHKEALE.
4	2	1	17	4	29	4	109	10	1	.	2	6	.	.	.	166	4	ROSCOMMON.
11	1	1	31	5	16	23	38	15	4	1	4	0	.	.	.	117	7	ROSCREA.
2	.	.	16	3	13	6	36	10	1	2	2	2	.	.	.	61	1	SCARRIFF.

TOTAL NUMBER OF DEATHS.—NUMBER of PERSONS who died (1), in INFIRMARIES and GENERAL OWN HOMES, &c. ; NUMBER of DEATHS from the PRINCIPAL CAUSES ; and REGISTRARS' DISTRICTS

SUPERINTENDENT REGISTRARS' DISTRICTS OR

SUPERINTENDENT REGISTRARS' DISTRICTS OR POOR LAW UNIONS.	TOTAL NUMBER of DEATHS.	NUMBER OF PERSONS WHO DIED				CAUSES OF												
		In Infir- maries and General and Special Hospitals.	In Public Lunatic Asylums	In Work- houses and Work- house Hospitals.	At their own Homes, &c.	SPECIAL FEBRILE OR ZYMOTIC DISEASES.												
						Small-pox.	Measles.	Scarlatina.	Typhus.	Whooping-cough.	Diphtheria.	Simple continued & Ill-defined Fever.	Eutric Fever.	Simple Cholera.	Diarrhoea and Dysentery.	Puerperal Fever.	Other Zymotic Diseases.	
SHILLELAGH,	230	.	.	29	201	.	.	.	3	.	4	.	2	.	.	.	2	.
SKIBBEREEN,	423	.	.	67	356	.	.	30	1	.	.	3	.	.	.	2	1	.
SKULL,	138	.	.	10	128	.	.	12	1	.	.	1	1	1
SLIGO,	656	19	42	59	536	.	.	.	6	1	3	4	7	.	12	8	2	.
STRABANE,	547	.	.	52	495	.	.	9	2	3	.	1	1	.	2	4	4	.
STRANORLAR,	249	.	.	19	230	.	1	2	.	4	3	1	.	.	1	3	.	.
STROKESTOWN,	304	.	.	37	267	.	.	.	3	.	.	1	1	.	3	1	.	.
SWINFORD,	600	.	.	42	648	.	.	.	11	2	1	5	11	.	10	7	4	.
THOMASTOWN,	267	.	.	37	230	.	.	.	3	6	.	3	.	.	3	.	2	.
THURLES,	486	1	.	57	428	.	.	5	1	19	.	2	1	.	11	5	5	.
TIPPERARY,	746	.	.	158	588	.	.	12	6	22	5	13	16	.	12	3	2	.
TOBERCURREY,	361	.	.	20	341	.	22	.	.	.	2	2	.	.	.	3	.	.
TRALEE,	768	16	.	148	604	.	.	13	22	58	1	3	7	.	12	3	7	.
TRIM,	364	.	.	59	305	6	.	.	4	.	1	.	5	.
TUAM,	530	.	.	41	489	.	.	.	4	2	3	4	1	.	1	2	1	.
TULLA,	175	.	.	38	137	.	.	.	2	3	2	1	.	.	.	2	.	.
TULLANORE,	439	9	.	80	350	.	.	.	3	2	.	4	1	.	.	4	2	.
URLINGFORD,	208	.	.	33	175	.	.	1	.	.	4	.	.	.	6	2	.	.
WATERFORD,	1,187	13	26	225	923	.	125	7	3	2	1	2	4	.	20	10	8	.
WESTPORT,	373	.	.	39	334	.	.	.	2	11	5	6	2	.	2	3	2	.
WEXFORD,	704	9	.	106	589	.	1	2	1	3	.	3	2	.	9	3	4	.
YOGHAL,	334	.	.	73	261	.	1	1	6	.	1	1	1	.	5	2	4	.

and SPECIAL HOSPITALS; (2), in PUBLIC LUNATIC ASYLUMS; (3), in WORKHOUSES; and (4), at their NUMBER of INQUESTS in the PROVINCES, COUNTIES, and SUPERINTENDENT in IRELAND in 1885—continued.

POOR LAW UNIONS, ARRANGED ALPHABETICALLY.

DEATH.																NUMBER OF INQUESTS.	SUPERINTENDENT REGISTRARS' DISTRICTS.	
CONSTITUTIONAL DISEASES.					LOCAL DISEASES.							VIOLENCE.						ALL OTHER CAUSES.
Cancer.	Tuberc. Mesenteric.	Tubercular Meningitis.	Phthisis.	Other Constitutional Diseases.	DISEASES OF						Other Local Diseases.	Accidental.	Homicidal.	Suicidal.	Execution.			
					Nervous System.	Circulatory System.	Respiratory System.	Digestive System.	Urinary System.	Parturition.								
9	1	.	28	12	13	17	29	18	5	2	2	3	.	.	.	80	6	SHILLELAGH.
8	3	1	45	4	11	13	84	8	3	4	.	7	1	1	.	193	12	SKIBBEREEN.
3	.	1	14	1	11	3	12	5	1	1	2	5	.	1	.	62	5	SKULL.
14	2	9	96	8	69	30	91	61	15	5	12	21	.	1	.	179	24	SLIGO.
14	9	2	63	11	41	33	97	29	14	2	4	12	2	1	.	187	14	STRADANE.
6	.	1	22	9	9	11	42	24	2	1	4	2	.	.	.	101	1	STRANORLAR.
7	5	4	26	9	18	14	71	5	4	3	.	2	1	1	.	125	3	STROKESTOWN.
20	5	1	82	13	40	31	116	38	8	6	3	13	.	.	.	263	4	SWINFORD.
10	3	3	25	8	15	21	45	15	4	2	1	6	.	1	.	92	15	THOMASTOWN.
7	2	6	52	5	26	24	62	20	8	5	4	11	.	.	.	205	9	THURLES.
11	12	12	48	17	56	31	172	32	4	5	4	5	1	1	.	244	3	TIPPERARY.
8	.	.	46	5	27	9	39	10	4	1	.	5	.	.	.	178	5	TODERCURRY.
13	5	11	76	5	59	44	119	24	12	5	6	13	1	.	.	249	8	TRALEE.
7	6	6	35	6	35	17	80	13	5	4	.	4	.	1	.	120	9	TRIM.
6	2	9	36	7	36	14	66	25	12	4	.	6	.	.	.	289	3	TUAN.
2	.	.	15	5	11	13	22	9	4	.	.	3	.	2	.	79	7	TULLA.
8	8	4	48	11	33	24	71	16	6	2	4	10	2	.	.	176	22	TULLANORE.
5	1	1	13	1	22	18	37	6	3	3	1	5	1	1	.	77	8	URLINGFORD.
25	32	13	141	22	142	74	148	28	12	2	11	31	6	3	.	315	49	WATERFORD.
7	1	1	31	2	32	9	37	23	6	3	5	8	.	.	.	175	11	WESTPORT.
21	20	11	93	12	63	55	171	28	16	3	7	9	2	2	.	163	27	WEXFORD.
7	3	1	40	10	37	23	55	15	4	1	2	5	.	.	.	169	3	YOUGHAL.

POPULATION in 1881; TOTAL NUMBER of DEATHS in the YEAR 1885—NUMBER of PERSONS who died (3), in WORKHOUSES; and (4), at their OWN HOMES, &c.; NUMBER of DEATHS from the and the respective REGISTRARS' DISTRICTS in which the PRINCIPAL PROVINCIAL 1881), are situated; with CORRESPONDING DETAILS for

No.	REGISTRARS' DISTRICTS, &c.	URBAN SANITARY DISTRICTS (with Population of 10,000 or upwards), situated in the REGISTRARS' DISTRICTS, named in First Column.	POPULATION of REGISTRARS' DISTRICTS in 1881.	TOTAL NUMBER of DEATHS in 1885.	NUMBER OF PERSONS WHO DIED				CAUSES OF									
					In Infir- maries and General and Special Hos- pitals.	In Public Lunatic Asylums	In Work- houses and Work- house Hos- pitals.	At their own Homes, &c.	SPECIAL FEBRILE OR ZYNOTIC									
									Small-pox.	Measles.	Scarlet Fever.	Typhus.	Whooping-cough.	Diphtheria.	Simple and Ill-defined Fever.	Enteric Fever.	Cholera.	
Province of LEINSTER.																		
1	Drogheda, Nos. 1 & 2, and St. Mary's.	Drogheda.	18,243	422	.	.	75	347	.	9	.	1	1	3	3	.	.	
2	Dublin Registration District.*	Dublin, Pembroke, Rathmines and Rathgar, and Kingstown.	346,693	10,024	1,283	148	1,562	7,081	2	296	187	53	192	29	38	141	4	
3	Dundalk,	Dundalk,	17,008	388	6	.	68	316	.	2	.	1	1	1	2	3	1	
4	Kilkenny, Nos. 1 & 2,	Kilkenny,	16,606	336	34	23	91	188	.	.	.	1	3	.	4	.	.	
5	Wexford,	Wexford,	15,427	358	9	.	106	243	.	.	.	1	2	.	3	.	.	
6	Total of above named Registrars' Districts,		413,977	11,528	1,332	171	1,900	8,125	2	307	187	57	199	33	50	144	5	
7	Remaining portion of Province,		865,012	14,311	106	182	1,632	12,441	.	51	60	62	151	53	54	85	2	
	Total, Leinster,		1,278,989	25,839	1,438	303	3,532	20,566	2	358	247	119	350	86	104	299	7	
Province of MUNSTER																		
9	Cork, Nos. 1 to 9,	Cork,	95,816	2,004	167	86	614	1,707	.	6	62	28	77	5	4	15	2	
10	Limerick, Nos. 1 to 4,	Limerick,	43,435	1,103	28	46	461	568	.	.	5	27	21	.	5	1	.	
11	Waterford, Nos. 1 & 2,	Waterford,	30,442	766	13	26	225	504	.	102	1	1	.	1	2	1	.	
12	Total of above named Registrars' Districts,		169,823	4,473	208	158	1,330	2,777	.	108	68	56	98	6	11	17	2	
13	Remaining portion of Province,		1,161,292	19,073	68	83	2,862	16,060	.	48	438	159	497	55	120	104	9	
14	Total, Munster,		1,331,115	23,546	276	241	4,192	18,837	.	156	526	215	595	61	131	121	11	
Province of ULSTER.																		
15	Armagh,	Armagh,	14,538	331	7	21	53	250	.	3	12	2	1	5	2	4	1	
16	Belfast, Nos. 1 to 6, 9 & 10, and Castle- reagh, No. 1.	Belfast,	217,248	6,342	169	16	771	5,336	.	620	105	27	167	31	8	66	1	
17	Lisburn,	Lisburn,	15,539	314	10	.	47	287	.	16	7	.	4	.	2	1	.	
18	Londonderry, Nos. 1 & 2, and Glen- dermot.	Londonderry,	31,243	785	39	21	81	614	.	.	13	4	9	5	2	14	.	
19	Lurgan, No. 1,	Lurgan,	14,276	372	.	.	98	274	.	1	8	.	13	.	.	1	.	
20	Newry, Nos. 1 & 2,	Newry,	21,806	445	9	.	75	361	.	1	.	3	8	.	1	1	.	
21	Total of above named Registrars' Districts,		317,650	8,619	224	58	1,125	7,212	.	641	145	36	202	41	15	87	2	
22	Remaining portion of Province,		1,425,125	22,061	87	151	1,265	20,558	2	102	200	67	231	83	80	210	1	
23	Total, Ulster,		1,743,075	30,680	311	209	2,390	27,770	2	743	345	103	433	124	95	297	3	
Province of CONNAUGHT.																		
24	Galway, Nos. 1 & 2,	Galway,	19,037	350	3	.	89	258	.	.	.	1	.	.	2	3	.	
25	Sligo, Nos. 1 and 2,	Sligo,	17,100	301	19	42	59	181	.	.	.	4	.	1	1	5	.	
26	Total of above named Registrars' Districts,		36,137	651	22	42	148	439	.	.	.	5	.	1	3	8	.	
27	Remaining portion of Province,		785,520	9,996	16	85	831	9,064	.	66	29	63	58	24	110	61	1	
28	Total, Connaught,		821,657	10,647	38	127	979	9,503	.	66	29	68	58	25	113	69	1	
29	All above named Registrars' Districts,		937,587	25,271	1,780	499	4,503	18,553	2	1056	400	154	499	81	79	256	9	
30	Ireland, { All other parts of the Country,		4,237,240	65,441	277	451	6,580	58,123	2	267	747	351	937	215	361	460	13	
31	Total,		5,174,836	90,712	2,063	880	11,083	76,676	4	1323	1,147	505	1,436	296	413	716	22	

* Comprising the Registrars' Districts in the City of Dublin; the Registrars' Districts of Clontarf and Howth No. 1; Coolock and Drumecondra No. 1;

(1), in INFIRMARIES and GENERAL and SPECIAL HOSPITALS; (2), in PUBLIC LUNATIC ASYLUMS; PRINCIPAL CAUSES; and NUMBER of INQUESTS in the DUBLIN REGISTRATION DISTRICT, URBAN SANITARY DISTRICTS (those with a Population of 10,000 or upwards, in the remaining portion of each PROVINCE.

DEATH.																				ALL OTHER CAUSES	NUMBER OF INQUESTS.	No.
DISEASES.			CONSTITUTIONAL DISEASES.					LOCAL DISEASES.							VIOLENCE.							
Diarrhea and Dysentery.	Puerperal Fevcr.	Other Zymotic Diseases.	Cancer.	Tubes Mesenterica.	Tubercular Meningitis.	Pthisis.	Other Constitutional Diseases.	DISEASES OF							Accidental.	Homicidal.	Suicidal.	Execution.				
								Nervous System.	Circulatory System.	Respiratory System.	Digestive System.	Urinary System.	Purpuration.	Other Local Diseases.								
3	1	2		3	8	53	8	67	22	81	17	4		2	13	1	1		119	19	1.	
190	38	148	171	215	178	1,260	214	1,605	542	2,041	508	207	56	101	214	9	17		1,368	256	2.	
5		11	5	7	4	36	11	39	23	97	33	7	1	5	17		4		72	10	3.	
	3	2	3	7	3	20	1	57	22	86	19	2	1	4	7		1		90	9	4.	
8	3	2	9	12	11	46	8	38	26	100	13	8	1	6	5				56	9	5.	
206	45	165	188	244	204	1,415	242	1,806	635	2,405	590	228	59	118	256	10	23		1,705	303	6.	
117	76	96	313	157	158	1,762	319	1,390	957	2,273	725	242	80	119	236	21	26		4,796	443	7.	
323	121	261	501	401	362	3,177	561	3,126	1,592	4,678	1,315	470	139	237	492	31	49		6,501	746	8.	
36	6	17	58	35	49	351	60	325	155	661	110	25	7	35	47	1	2		424	43	9.	
18	2	6	20	28	26	121	12	145	82	290	46	16	1	5	14	3			210	17	10.	
18	7	8	17	28	8	90	20	117	43	99	20	10	1	8	14	3	1		146	26	11.	
72	15	31	95	91	83	562	92	587	281	1,050	176	51	9	48	75	6	3		780	86	12.	
267	74	98	338	153	165	1,810	326	1,488	1,060	3,475	842	264	100	175	383	24	24		6,557	423	13.	
339	89	129	433	244	248	2,372	418	2,075	1,341	4,525	1,018	315	109	223	458	30	27		7,337	509	14.	
10	1	3	16	7	7	30	13	44	23	54	10	7	1	1	7				67	4	15.	
187	27	43	123	126	126	944	190	673	266	1,402	333	91	22	62	77	14	8		673	99	16.	
7	1	2	10	19	7	63	13	34	26	67	16	8	2	4	4				40	6	17.	
13	5	11	9	6	6	79	24	93	56	156	44	17	4	11	16	2			186	22	18.	
10	2	6	8	5	8	60	5	41	35	62	18	8	3	2	2		1		73	3	19.	
5	1	2	10	3	8	51	7	51	29	87	26	6	4	4	7	1	1		128	9	20.	
232	37	67	176	157	162	1,227	182	936	435	1,823	447	137	36	84	113	17	10		1,167	143	21.	
266	75	134	616	163	230	2,799	529	1,692	1,244	3,365	1,438	420	143	211	403	27	32		7,358	492	22.	
498	112	201	792	320	392	4,026	711	2,568	1,679	5,193	1,885	557	179	295	516	44	42		8,525	575	23.	
6		2	8	7	1	41	4	40	20	41	13	3	2	1	20		1	2	132	17	24.	
6		1	3	1	5	40	5	38	14	40	29	5	3	4	13				74	10	25.	
12		3	11	8	6	90	9	78	34	81	42	8	5	5	33		1	2	206	27	26.	
92	48	45	188	74	58	1,044	184	806	391	1,523	515	140	63	66	149	4	10		4,184	154	27.	
104	48	48	199	82	64	1,134	193	884	425	1,604	557	148	68	71	182	4	11	2	4,390	181	28.	
522	97	266	470	500	455	3,294	525	3,407	1,385	5,364	1,255	424	109	255	477	33	37	2	3,858	559	29.	
742	273	373	1,455	547	611	7,415	1,368	5,246	3,652	10,636	3,520	1,066	386	571	1,171	76	92		22,895	1,452	30.	
1,264	370	639	1,925	1,047	1,046	10,709	1,888	8,653	5,037	16,000	4,775	1,490	495	826	1,648	109	129	2	26,753	2,011	31.	

Rathmines, Donnybrook, Blackrock No. 1; and Kingstown Nos. 1 and 2, and portions of the Registrars' Districts of Finglas and Glasnevin, and Palmerston.

POPULATION OF IRELAND (including Army, Navy, and Merchant Seamen on shore or in port)
estimated to the middle of each of the Years 1801 to 1885, inclusive :—

Middle of the Years.	Estimated POPULATION.			Middle of the Years.	Estimated POPULATION.			Middle of the Years.	Estimated POPULATION.		
	Persons.	Males.	Females.		Persons.	Males.	Females.		Persons.	Males.	Females.
1801	5,210,329	2,591,758	2,624,571	1830	7,664,964	3,746,950	3,918,014	1859	5,861,711	2,865,030	2,995,781
1802	5,285,994	2,624,911	2,661,083	1831	7,767,401	3,794,880	3,972,521	1860	5,820,900	2,845,121	2,975,839
1803	5,356,594	2,658,488	2,698,106	1832	7,809,578	3,818,515	3,991,063	1861	5,788,415	2,831,783	2,956,632
1804	5,428,135	2,692,494	2,735,641	1833	7,851,988	3,842,296	4,009,692	1862	5,775,588	2,827,336	2,948,252
1805	5,500,636	2,726,936	2,773,700	1834	7,894,634	3,866,227	4,028,407	1863	5,718,235	2,799,689	2,918,546
1806	5,574,105	2,761,818	2,812,287	1835	7,937,516	3,890,306	4,047,210	1864	5,640,527	2,761,866	2,878,661
1807	5,648,558	2,797,146	2,851,412	1836	7,980,637	3,914,535	4,066,102	1865	5,594,589	2,740,800	2,858,789
1808	5,724,008	2,832,927	2,891,081	1837	8,023,995	3,938,914	4,085,081	1866	5,522,942	2,700,565	2,822,377
1809	5,800,464	2,869,164	2,931,300	1838	8,067,596	3,963,447	4,104,149	1867	5,486,509	2,681,015	2,805,494
1810	5,877,946	2,905,865	2,972,081	1839	8,111,488	3,988,132	4,123,356	1868	5,465,914	2,660,125	2,796,789
1811	5,956,466	2,943,037	3,013,429	1840	8,155,521	4,012,970	4,142,551	1869	5,449,094	2,659,713	2,789,381
1812	6,036,034	2,980,668	3,055,361	1841	8,199,853	4,037,964	4,161,889	1870	5,418,512	2,641,840	2,776,672
1813	6,116,068	3,018,811	3,097,857	1842	8,220,926	4,047,879	4,178,047	1871	5,398,179	2,630,782	2,767,397
1814	6,196,881	3,057,426	3,140,955	1843	8,239,832	4,056,704	4,183,128	1872	5,372,890	2,616,263	2,756,627
1815	6,281,188	3,096,536	3,184,652	1844	8,276,627	4,074,467	4,202,160	1873	5,327,938	2,590,385	2,737,553
1816	6,365,103	3,136,146	3,228,957	1845	8,295,061	4,088,043	4,212,018	1874	5,298,979	2,575,668	2,723,316
1817	6,450,141	3,176,203	3,273,878	1846	8,287,848	4,078,789	4,200,059	1875	5,278,629	2,569,409	2,709,220
1818	6,536,316	3,216,892	3,319,424	1847	8,025,274	3,943,938	4,081,336	1876	5,277,544	2,572,287	2,705,257
1819	6,623,645	3,258,041	3,365,604	1848	7,639,800	3,746,427	3,893,373	1877	5,286,380	2,579,274	2,707,106
1820	6,712,144	3,299,717	3,412,427	1849	7,256,314	3,551,244	3,705,070	1878	5,282,246	2,579,928	2,702,318
1821	6,801,827	3,341,926	3,459,901	1850	6,877,549	3,361,009	3,516,540	1879	5,265,625	2,574,705	2,690,920
1822	6,892,708	3,384,674	3,508,034	1851	6,514,473	3,181,353	3,333,120	1880	5,202,648	2,543,491	2,659,157
1823	6,984,809	3,427,971	3,556,838	1852	6,336,889	3,095,135	3,241,754	1881	5,144,983	2,518,629	2,626,354
1824	7,078,140	3,471,820	3,606,320	1853	6,198,984	3,031,226	3,167,758	1882	5,097,853	2,494,563	2,603,290
1825	7,172,722	3,516,230	3,656,492	1854	6,083,183	2,976,928	3,106,255	1883	5,015,282	2,454,418	2,560,869
1826	7,268,570	3,561,209	3,707,361	1855	6,014,665	2,946,068	3,068,597	1884	4,962,693	2,429,700	2,532,993
1827	7,365,700	3,606,763	3,758,937	1856	5,972,861	2,926,173	3,046,678	1885	4,924,342	2,412,315	2,512,027
1828	7,464,131	3,652,809	3,811,232	1857	5,919,454	2,897,924	3,021,530				
1829	7,563,878	3,699,625	3,864,253	1858	5,890,814	2,881,994	3,008,820				

NOTE.—This table has been constructed for the years 1801 to 1831—By adopting the rates of increase of the male and female population between 1821 and 1831, as shown by the Irish Census Reports of 1831—the first complete Census of Ireland having been taken in 1821.

1832 to 1841—By adopting the rate of increase between the population of 1831 and 1841, according to the Irish Census Report of 1841.

1842 to 1846—By taking the English average birth-rate of 1 in 31, and death-rate of 1 in 45, and deducting the annual emigration from Ireland according to the returns received from the Emigration Commissioners in England.

1847 to 1851—The English birth-rate, as above, was used, deducting the number of deaths and the number of emigrants in each year, as given in the Irish Census Reports of 1851; an allowance, proportioned to the number of recorded deaths and the number of emigrants being made in each year for the excess of the number thus arrived at for 1851 over the actual population according to the Census of that year.

1852 to 1871—The English birth and death rates, as above, were used, deducting the number of emigrants according to the returns obtained by the Registrar-General for Ireland, and allowing for excess over Census numbers for 1861 and 1871 as explained for the last period.

1872-85—By adding the Births registered in each year to the estimated population for the previous year, deducting the deaths and emigration, and adjusting the results for the years 1872-81, to allow for the discrepancy between the number thus arrived at for 1881 and the estimate based on the Census, taken on the 3rd of April in that year.

