

Note:

Due to the nature of the scanning technology, no guarantee can be made regarding specific letter and number translations.

SECOND
ANNUAL REPORT
OF THE
REGISTRAR-GENERAL
OF
MARRIAGES, BIRTHS, AND DEATHS
IN IRELAND.
1865.

Presented to both Houses of Parliament by Command of Her Majesty.



DUBLIN:
PRINTED BY ALEXANDER THOM, 87 & 88, ABBEY-STREET,
FOR HER MAJESTY'S STATIONERY OFFICE.

1869.

1917

THE UNIVERSITY OF CHICAGO

DEPARTMENT OF CHEMISTRY

RESEARCH REPORT

NO. 10

1917

BY



CHICAGO, ILL.

1917

CONTENTS.

REPORT:—

	Page
POPULATION, MARRIAGES, BIRTHS, DEATHS, and EMIGRATION, in 1865,	v
Marriages—their Number and Proportion to the Population,	vi
Minors, Widowers and Widows, and Signatures to Marriage Registers,	vi
Ages of Persons Married,	vi
Proportional Number (1) of Marriages, (2) of Persons Married who wrote their Names in the Registers, (3) of Persons not of Full Age, and (4) of Re-marriages, in each Registration Division in 1864 and 1865. (Table I.),	vii
Marriages (1) of Roman Catholics, (2) of Protestants, and the total Number registered in each Quarter of the Year,	vii
Marriages of Protestants from 1845 to 1865, celebrated <i>according</i> and <i>not according</i> to the Rites of the Established Church. (Table II.),	viii
Buildings registered for the Solemnization of Protestant Marriages. (Table III.),	ix
Marriages by Registrars' Licence, and by Presbyterian Ministers' Licence,	xi
Births registered in 1865,	xi
Deaths registered in 1865,	xi
Emigration from each Province during the year 1865,	xii
Meteorological Observations,	xii
Remarks on the progress of Registration,	xiii
SUMMARY OF THE QUARTERLY REPORTS, 1865 :	
First Quarter, ending March 31st,	xv
Second Quarter, ending June 30th,	xix
Third Quarter, ending September 30th,	xxiv
Fourth Quarter, ending December 31st,	xxix
Topographical Description of the Eight Divisions,	xxxiii
Estimated Population of Ireland from 1801 to 1865,	xxxv

ABSTRACTS:—

Marriages registered in Ireland in each of the Divisions and Superintendent Registrars' Districts, also in each Province and County, in 1865, distinguishing Roman Catholic from Protestant Marriages, and giving the Total Number registered in each Quarter of the Year; the Conjugal Condition of Persons Married; the Number of Minors; and of those who signed the Registers by Marks,	2-11
Ages of 27,820 Persons married in 1865, distinguishing those of Bachelors, Spinsters, Widowers, and Widows,	12, 13
Marriages, Births, and Deaths registered in each of the Divisions and Superintendent Registrars' Districts, and in each Province and County in 1865; also Births and Deaths, and Excess of Births over Deaths in each of the Registrars' Districts of Ireland, distinguishing the Sexes and Illegitimate Births throughout,	14-37

	Page
Births registered in the Divisions and Superintendent Registrars' Districts, and in the Provinces and Counties (distinguishing Males and Females) in each of the Four Quarters of 1865,	40-49
Deaths registered in each of the Four Quarters of 1865 (distinguishing Males and Females), in Divisions and Superintendent Registrars' Districts, also in Provinces and Counties,	50-59
Deaths of Males and Females at different Ages registered in 1865, in Divisions and Superintendent Registrars' Districts, also in Provinces and Counties,	60-67
Causes of Death of Males and Females in Ireland, at different periods of life, in 1865,	68-75
Supplementary Table of Causes of Death of Males and Females, at different periods of life, in 1865,	76-79
Causes of Death of Males and Females in Ireland, and in each of the Divisions in 1865,	80-87
Deaths from several Zymotic and other Causes in 1865, in the Divisions and Superintendent Registrars' Districts, and in the Provinces and Counties,	88-91

APPENDIX.

Letter to the Registrar-General on the Causes of Death in Ireland in 1865, from WILLIAM M. BURKE, Esq., F.C.P.I.,	95-98
--	-------

Index of Superintendent Registrars' Districts, and of Registrars' Districts,	99-105
--	--------

REPORT

TO

His Excellency JOHN POYNTZ, EARL SPENCER, K.G., &c., &c.,
Lord Lieutenant-General and General Governor of Ireland.

MAY IT PLEASE YOUR EXCELLENCY,—

As directed by the provisions of the 26 Vic., cap. 11, sec. 49, the 26 & 27 Vic., cap. 90, sec. 16, and the 7 & 8 Vic., cap. 81, sec. 56, I have the honour to transmit to your Excellency, in order that the same may be laid before Parliament, General Abstracts of the Births, Deaths, and Marriages registered in Ireland during the year 1865.

A General Abstract of the number of Births, Deaths, and Marriages, registered in the year 1865, was presented to Parliament in the Session of 1866. The Report now submitted contains detailed Tables of the ages and condition of persons married, of Births, distinguishing legitimate from illegitimate; and of Deaths, and their causes.

The Acts for the Registration of Births and Deaths, and Roman Catholic Marriages, came into operation on the 1st of January, 1864, but that for the Registration of Protestant Marriages of all denominations has been in force since the 1st of April, 1845.

For the purposes of Registration, the country has been divided into 163 Superintendent Registrars' Districts—co-extensive with the Poor Law Unions—and into 770 Registrars' Districts, which, with a few exceptions, are of equal extent, with the Dispensary Districts formed under the Medical Charities Act. Of the Registrars, 713 are Medical Officers of Dispensary Districts. In twenty-one instances a Medical Officer is Registrar for two Districts, the remaining (36) have been appointed by the Boards of Guardians.

GENERAL SUMMARY.

The *estimated* population in the middle of 1865 was 5,641,086; the persons whose marriages were registered, amounted to 61,604; the number of marriages being 30,802; children born alive whose births were registered, amounted to 144,970; and the number of deaths registered was 93,154. The emigrants from Ireland during the year 1865 amounted to 101,497. In the previous year—1864—there were *registered* 27,406 marriages, 136,414 births, and 93,144 deaths; the number of emigrants was 114,169.

MARRIAGES.

30,802 marriages were registered during 1865; being in the proportion of 546 marriages to every 100 persons, or of 1 marriage to every 183 persons, of the *estimated* population. The ratio in England was 1 in 113, or 884 per cent., and in Scotland 1 in 133 or 753 per cent. of the estimated population.

1,027 men and 5,129 women contracted marriage before they had attained their twenty-first year. The proportion of males married under age was 3.33; of females, 16.65 per cent. The proportions in England and Wales in 1865 were—males, 6.69, and females, 20.08 per cent. In Scotland the proportions were 7.16 males and 21.26 per cent. females.

Of widowers, 3,321, and of widows, 1,763 were re-married; the proportion being 10.78 per cent. of widowers, and 5.72 per cent. of widows, to the total marriages. The like proportions in England and Wales were 13.93 widowers, and 9.24 per cent. widows. In Scotland the proportions were, widowers, 11.50, and widows, 5.26 per cent.

According to the provisions of the Registration Acts, every registry of a marriage is required to be signed by the parties married, two witnesses, and the officiating clergyman. A test of the elementary education of the persons contracting marriage is thus afforded by comparing the number who write their names in the registers, with the number who make a mark. Of 61,604 persons married in 1865, 28,359 (12,445 men and 15,914 women) signed the registers with marks; being in the proportion of 46.0 per cent., or 1 in every 2.48 of the males, and 1 in every 1.94 of the females married.

The like rates in England and Wales for the same year were 1 in 4.45 males, and 1 in 3.21 females; and in Scotland 1 in 8.75 males and 1 in 4.50 females.

The marriage registers contain a column in which the age of each of the parties married is inserted; but as the law only requires it to be stated whether the parties are "of full age" or "minors," the precise age at marriage is not always entered in the registers. In 1865 the exact ages of both parties were given in 13,910 instances. Of these 12,540 were bachelors, and 13,196 spinsters; 1,370 were widowers, and 714 widows. The largest number of wives was married between 21 and 30—the number being 8,480, or more than one-half of the whole number whose ages are recorded. The largest number of husbands—8,526—is also found to have been married between 21 and 30 years of age.

Three hundred and seventy bachelors were married to widows, both of whose ages at the time of marriage are recorded. Of these, 186 of the widows and 176 of the bachelors married between 25 and 35 years of age. Of 1,026 widowers who married spinsters, 483 of the latter were between 25 and 35 years of age; whilst the largest number of the widowers on their re-marriages ranged chiefly between 30 and 45.

Of widowers and widows married, whose ages at the time of marriage are stated, there were 344 couples. Of these the largest number of widows appears to have been between 40 and 50, and of widowers between 45 and 55. Fifteen widowers and two widows were married when they were above 70 years old.

The proportion per cent. of marriages to the estimated population, and of persons married who wrote their names in the registers; also of minors,

widowers, and widows, are given in the following table, for the several registration divisions:—

TABLE I.—*The Proportional Number of Marriages in the Eight Divisions of Ireland during the years 1864 and 1865, of Persons who Signed their Names, of Persons not of Full Age, and of Re-marriages.*

No.	Registration Divisions.	Marriages to 100 of the Estimated Population	Signed their Names in Writing.		Persons not of Full Age.		Re-marriages.		
			Of 100 Men Married.	Of 100 Women Married.	Of 100 Men Married.	Of 100 Women Married.	Widowers.	Widows.	
							Of 100 Men Married.	Of 100 Women Married.	
IRELAND,	{	1864	483	61.4	49.7	3.77	18.16	10.73	5.68
		1865	546	59.6	48.3	3.33	16.65	10.78	5.72
1	North-Eastern, .	1864	572	64.6	49.8	4.00	14.81	10.90	4.42
		1865	656	62.8	48.8	4.49	14.46	10.93	4.99
2	North-Western, .	1864	405	53.5	41.7	4.87	20.67	10.18	4.17
		1865	454	53.7	42.5	3.15	18.67	10.71	3.98
3	Eastern, .	1864	602	73.0	68.3	3.89	16.54	10.91	7.22
		1865	615	72.1	62.4	3.10	14.45	11.63	6.55
4	North Midland, .	1864	364	66.3	54.7	3.41	19.46	10.24	4.88
		1865	434	62.4	54.6	2.55	18.54	10.05	5.23
5	South Midland, .	1864	406	63.8	58.1	2.59	15.73	10.89	5.96
		1865	431	62.8	52.8	2.18	14.40	10.46	6.11
6	Western, .	1864	397	49.7	41.5	2.81	24.09	10.03	5.90
		1865	476	48.5	39.8	3.41	20.91	9.77	5.46
7	South-Eastern, .	1864	500	54.8	42.3	3.92	14.89	10.73	5.30
		1865	557	53.7	41.4	2.39	12.56	11.31	5.93
8	South-Western, .	1864	501	56.3	44.8	4.05	21.63	11.27	6.89
		1865	603	54.4	42.0	3.33	19.98	10.74	6.99

The extent and position of each of these divisions are specified at page xxxiii.

Of the total number of marriages registered (30,802) 21,782 were celebrated by Roman Catholic clergymen, and entered in the register books by the Registrars in accordance with the 26th and 27th Vic. cap. 90; and 9,020 marriages were of the various Protestant persuasions. Of the latter marriages 5,064 were in churches and chapels of the Established Church, 2,709 in Presbyterian Meeting-houses, 165 in "Registered Buildings," 1,062 in the Registrars' offices, 15 according to the usages of the Society of Friends, and 5 marriages were of members of the Jewish persuasion. Of the entire number of marriages in 1865 there were contracted in the quarter ending the last day of March, 12,308; of June, 5,659; of September, 5,854; of December, 6,981.

The following table gives a statement showing in continuation of the return in my report for 1864, the number of marriages solemnized in Ireland under the Marriages Act of 1844, distinguishing the mode of celebration:—

TABLE II.—The Number of Marriages registered under 7 & 8 Vic., c. 81, in each Year, from 1st April, 1845, to 31st December, 1865, and the Mode in which the Marriages were solemnized.

Years ended 31st December	Marriages.												Total Marriages.
	According to the Rites of the Established Church.						Not according to the Rites of the Established Church.						
	Special Licence.	Licence.	Banns.	Registrar's Certificate.	Not stated by which of the foregoing Forms.	Total.	In Registered Presbyterian Meeting-houses.	In Registered Buildings.	In the Registrars' Offices.	Society of Friends.	Jews.	Total.	
1845 (last 9 months).*	4	2,630	732	40	712	4,118	1,586	39	358	11	2	1,996	6,114
1846,	5	3,910	992	74	779	5,760	2,712	67	797	8	-	3,584	9,344
1847,	6	2,897	925	66	427	4,321	1,777	62	772	10	1	2,622	6,943
1848,	8	3,529	1,257	118	401	5,313	2,913	67	1,320	14	1	3,735	8,048
1849,	2	3,572	1,384	108	258	5,324	2,440	87	1,647	13	2	4,169	8,493
1850,	1	3,710	1,431	108	137	5,387	2,504	85	1,789	16	-	4,394	9,781
1851,	4	3,719	1,341	64	73	5,201	2,517	80	1,527	13	1	4,138	9,339
1852,	4	3,946	1,312	39	64	5,365	2,547	92	1,475	8	-	4,122	9,487
1853,	6	4,173	1,260	47	76	5,562	2,890	100	1,626	19	-	4,635	10,197
1854,	8	4,095	1,015	25	45	5,188	2,701	77	1,447	11	2	4,238	9,426
1855,	6	3,867	1,002	20	27	4,922	2,435	79	1,316	12	1	3,843	8,765
1856,	11	4,224	1,025	23	36	5,319	2,551	83	1,580	12	2	4,228	9,547
1857,	7	4,271	1,019	16	30	5,343	2,847	75	1,660	15	-	4,597	9,940
1858,	12	3,887	1,009	9	24	4,941	2,477	86	1,444	11	1	4,019	8,960
1859,	7	3,974	972	13	13	4,979	2,686	90	1,498	7	1	4,282	9,261
1860,	4	3,942	967	13	30	4,956	2,680	109	1,427	11	2	4,229	9,185
1861,	6	3,749	990	14	20	4,779	2,621	95	1,403	11	2	4,132	8,911
1862,	12	3,551	967	17	17	4,564	2,489	79	1,287	8	3	3,866	8,430
1863,	13	3,443	1,023	14	21	4,514	2,362	101	1,200	11	-	3,674	8,188
1864,	16	3,662	1,058	12	13	4,761	2,514	192	1,109	10	1	3,826	8,587
1865,	26	3,927	1,076	18	17	5,064	2,709	165	1,062	15	5	3,956	9,020

There is not any return made to me of the places of worship belonging to Roman Catholics in which marriages are celebrated; but under the provisions of the 7th & 8th Vic., cap. 81, I am enabled to state respecting other religious persuasions, that there were 1,454 Churches and Chapels of the Established Church, 574 registered Presbyterian Meeting-houses, and 192 Registered Buildings belonging to various denominations, in which marriages might lawfully be solemnized, on the 31st December, 1865. During the year 1865 there was an increase of three in the number of such places in the Established Church; of one in the Presbyterian Church, and of four in other religious communities. The "Registered Buildings" belong to the following denominations:—

Denominations.	Number of Places of Worship.
Wesleyan Methodists,	99
Reformed Presbyterians,	33
Independents,	21
Baptists,	12
Seceders,	9
United Presbyterians,	5
Moravians or United Brethren,	5
Methodists New Connexion,	5
Church Methodists,	1
Covenanters,	1
Evangelical Union,	1
Total,	192

* The 7 & 8 Vic., c. 81, came into operation 1st April, 1845.

The following Table shows by Divisions and Registrars' Districts the number of places of worship in which marriages (under the 7 & 8 Vic., cap. 81) may be solemnized in each District or Union, distinguishing the religious denominations:—

TABLE III.—The Number of Churches and Chapels of the Established Church, of Registered Presbyterian Meeting Houses, and of Registered Buildings, by Divisions and Registrars' Districts:—

REGISTRARS' DISTRICTS.				Total.	REGISTRARS' DISTRICTS.				Total.
Churches and Chapels of the Established Church.	Registered Presbyterian Meeting-houses (sec. 7).	Registered Buildings (sec. 27).			Churches and Chapels of the Established Church.	Registered Presbyterian Meeting-houses (sec. 7).	Registered Buildings (sec. 27).		
I.—North-Eastern Division.					III.—Eastern Division.				
Antrim,	8	24	3	35	Ardee,	12	1	13	
Armagh,	21	21	4	46	Bailieborough,	6	4	10	
Ballycastle,	8	6	1	15	Balrothery,	11	1	11	
Ballymena,	9	22	6	37	Baltinglass,	11	1	11	
Ballymoney,	8	20	6	34	Carrickmacross,	4	1	5	
Banbridge,	13	25	6	44	Celbridge,	12	2	14	
Belfast,	17	36	12	65	Drogheda,	12	1	14	
Castleblayney,	6	14	2	22	Dublin, North,	17	5	26	
Coleraine,	14	20	5	39	Dublin, South,	23	6	34	
Cookstown,	8	11	3	22	Dundalk,	12	1	14	
Downpatrick,	23	22	3	48	Dunshaughlin,	11	1	11	
Dungannon,	13	13	4	30	Gorey,	11	1	12	
Kilkeel,	5	5	2	12	Kells,	9	1	10	
Larne,	10	17	7	34	Naas,	18	1	20	
Lisburn,	16	23	7	46	Navan,	13	1	13	
Lurgan,	12	9	5	26	Rathdown,	13	2	17	
Magherafelt,	14	14	6	34	Rathdrum,	12	1	3	
Newry,	16	22	6	44	Shillelagh,	14	2	16	
Newtownards,	11	32	9	52	Trim,	10	1	11	
Newtownlinavady,	9	14	1	24					
II.—North-Western Division.					IV.—North Midland Division.				
Ballyshannon,	8	1	1	10	Athlone,	8	1	2	
Castlederg,	4	3	1	8	Ballymahon,	8	1	9	
Donegal,	8	2	4	14	Bawnboy,	9	1	10	
Dunfanaghy,	5	1	6	12	Carrick-on-Shannon,	8	1	9	
Enniskillen,	14	3	2	19	Cavan,	17	4	22	
Glenties,	8	1	1	9	Clogher,	7	5	13	
Gortin,	2	5	7	14	Clones,	6	4	11	
Inishowen,	9	6	15	30	Cootehill,	11	7	21	
Irvinestown,	6	2	9	17	Delvin,	5	1	5	
Letterkenny,	5	5	11	21	Granard,	9	1	10	
Londonderry,	13	18	36	67	Lisnaskea,	7	2	10	
Manorhamilton,	8	1	10	19	Longford,	10	2	12	
Millford,	6	8	2	16	Mohill,	4	1	5	
Omagh,	14	13	1	28	Monaghan,	11	9	21	
Sligo,	11	2	3	16	Mullingar,	19	2	21	
Strabane,	9	21	4	34	Oldcastle,	9	2	11	
Stranorlar,	4	4	1	9	Roscommon,	7	1	8	
					Strokestown,	4	1	5	

TABLE III.—continued.

REGISTRARS' DISTRICTS.	Churches and Chapels of the Established Church.	Registered Presbyterian Meeting-houses (sec. 7).	Registered Buildings (sec. 27).	Total.	REGISTRARS' DISTRICTS.	Churches and Chapels of the Established Church.	Registered Presbyterian Meeting-houses (sec. 7).	Registered Buildings (sec. 27).	Total.
V.—South Midland Division.					VII.—South-Eastern Division.				
Abbeyleix,	9	1	.	10	Callan,	9	.	.	9
Athy,	14	1	.	15	Carrick-on-Suir,	8	1	.	9
Borrisokane,	11	.	1	12	Clogheen,	6	.	.	6
Carlow,	23	1	.	24	Clonmel,	8	1	.	9
Cashel,	10	1	.	11	Dungarvan,	3	.	.	3
Castlecomer,	3	.	.	3	Enniscorthy,	18	.	1	19
Donaghmore,	5	.	.	5	Fermoy,	15	1	1	17
Edenderry,	9	.	.	9	Kilmacthomas,	5	.	.	5
Kilkenny,	12	1	1	14	Lismore,	6	1	.	7
Mountmellick,	12	1	1	14	Middleton,	17	.	.	17
Nenagh,	12	.	1	13	Mitchelstown,	7	.	.	7
Parsonstown,	14	1	1	16	New Ross,	14	1	1	16
Roscrea,	9	.	1	10	Thomastown,	10	.	.	10
Thurles,	10	.	.	10	Waterford,	14	2	2	18
Tipperary,	12	1	.	13	Wexford,	16	1	1	18
Tullamore,	11	1	2	14	Youghal,	9	.	1	10
Uringford,	5	.	.	5					
VI.—Western Division.					VIII.—South-Western Division.				
Ballina,	3	2	2	7	Bandon,	14	2	1	17
Ballinasloe,	9	1	.	10	Bantry,	3	.	.	3
Ballinrobe,	6	1	.	7	Cahersiveen,	2	.	.	2
Ballyvaghan,	1	.	.	1	Castletown,	2	.	.	2
Belmullet,	2	.	.	2	Clonakilty,	10	1	1	12
Boyle,	8	2	.	10	Cork,	27	4	3	34
Castlebar,	4	1	1	6	Croom,	8	.	.	8
Castlereagh,	6	.	.	6	Dingle,	6	.	.	6
Claremorris,	3	.	.	3	Dunmanway,	6	.	1	7
Clifden,	7	1	1	9	Glin,	4	.	.	4
Corrofin,	2	.	.	2	Kanturk,	8	.	.	8
Dromore, West,	6	1	.	7	Kenmare,	4	.	.	4
Ennis,	5	1	.	6	Killarney,	8	.	.	8
Ennistimon,	3	.	.	3	Kilmallock,	9	.	.	9
Galway,	5	1	1	7	Kinsale,	12	.	1	13
Glennamaddy,	2	.	.	2	Limerick,	19	1	2	22
Gort,	4	.	.	4	Listowel,	7	.	.	7
Killadysert,	3	.	.	3	Macroom,	12	.	.	12
Killala,	3	1	.	4	Mallow,	11	1	.	12
Kilrush,	3	1	.	4	Millstreet,	1	.	.	1
Loughrea,	5	.	.	5	Newcastle,	5	.	.	5
Mountbellew,	3	.	.	3	Rathkeale,	9	.	.	9
Newport,	4	1	.	5	Skibbereen,	11	.	1	12
Oughterard,	2	.	.	2	Skull,	5	.	.	5
Portumna,	3	.	.	3	Tralee,	11	2	1	14
Scariff,	5	.	.	5					
Swineford,	3	.	.	3	Total,	1,454	574	192	2,220
Tobercurry,	4	.	.	4					
Tuam,	5	.	.	5					
Tulla,	3	.	.	3					
Westport,	7	1	1	9					

During the year 1865 there were issued by the Registrars, 736 Licences for Marriage in Registered Buildings, and in the Registrars' offices.

The number of Marriage Licences issued by the licensing Ministers of the several Presbyterian bodies is given in the following summary:—

Presbytery or Synod.	Number of Licensing Ministers on 31st December, 1865.	Number of Registered Meeting-houses on 31st December, 1865.	Number of Licences issued.
1. General Assembly of the Presbyterian Church in Ireland,	114	593	2,604
2. Remonstrant Synod of Ulster,	7	22	57
3. Presbytery of Antrim,	4	10	29
4. United Presbytery or Synod of Munster,	4	4	2
5. Northern Presbytery of Antrim,	1	5	12
Total,	130	574	2,704

BIRTHS.

The births registered in Ireland during 1865, amounted to 144,970. Of these, 74,386 were males, and 70,584 females, being in the proportion of 105·4 boys to every 100 girls. In England, in the same year, the number of males to 100 females whose births were registered was 104·0; and in Scotland 106·1.

The rate per cent. of births to the *estimated* population was 2·570. In England the rate was 3·564, and in Scotland 3·605.

There were 5,370 illegitimate births, of which 2,757 were those of males, and 2,613 females; the proportion to the total number of births being 3·7 in every 100. The rate in England was 6·2, and in Scotland 9·9 per cent. The highest rates, 6·4 and 5·2, of illegitimate children in every 100 born, occurred in the North-Eastern and South-Eastern Divisions respectively.

The following table shows the proportion of legitimate and illegitimate births registered in each of the eight Divisions in 1864 and 1865.

TABLE IV.—*The Per-centage of Legitimate and Illegitimate Births registered in Ireland during the years 1864 and 1865, by Divisions.*

Divisions.	Proportion per cent. of Legitimate Births.		Proportion per cent. of Illegitimate Births.	
	1864	1865	1864	1865
North-Eastern,	93·8	93·6	6·2	6·4
North-Western,	96·4	96·8	3·6	3·2
Eastern,	96·6	96·9	3·4	3·1
North Midland,	97·3	97·5	2·7	2·5
South Midland,	95·7	96·4	4·3	3·6
Western,	98·1	98·3	1·9	1·7
South-Eastern,	94·9	94·8	5·1	5·2
South-Western,	97·6	97·5	2·4	2·5

38,320 births were registered during the quarter ended 31st March; 39,109 in that ended 30th June; 34,045 during that ended 30th September; and 33,496 in that ended 31st December.

DEATHS.

The deaths registered in 1865 amounted to 93,154, of which 46,246 were males, and 46,908 females, being in the proportion of 1·651 per cent. of the *estimated* population, or in the ratio of 1 registered death to every 61 persons. The proportion in England for the same year was 2·339 per cent., or 1 in 43; and in Scotland 2·260 per cent., or 1 in 44.

The following table shows the per-centage of mortality at different ages:—

TABLE V.—*The Mortality per Cent. at each Age-period, according to the Registration of Deaths in Ireland, during the Years 1864 and 1865, by Sexes.*

Sexes.	AGES.												
	0—	5—	10—	15—	25—	35—	45—	55—	65—	75—	85—	95 and upwards.	
Males,	{ 1864	28·65	4·23	2·32	7·57	6·19	5·78	7·76	11·51	12·30	10·11	2·97	·61
	{ 1865	29·13	4·51	2·32	7·58	6·38	5·88	7·76	10·76	12·44	9·62	3·04	·58
Females,	{ 1864	25·20	4·28	2·37	6·90	6·55	6·03	7·80	11·81	13·74	11·23	3·36	·73
	{ 1865	25·89	4·62	2·41	7·07	6·64	6·13	7·84	11·24	13·62	10·53	3·25	·76
Males and Females,	{ 1864	26·92	4·25	2·34	7·24	6·37	5·91	7·78	11·66	13·02	10·68	3·16	·67
	{ 1865	27·50	4·57	2·37	7·32	6·51	6·00	7·80	11·00	13·03	10·08	3·15	·67

Of the persons whose deaths were registered during the year 27·50 in every 100 were children under 5 years old—of which 29·13 per cent. were males, and 25·89 per cent. females. 13·24 per cent. of the men, and 14·54 per cent. of the women, whose deaths were registered had passed their 75th year. 58 of the males and 76 of the females in every 10,000 were stated in the returns to have been over 95 years of age.

EMIGRATION.

During the year 1865 the number of emigrants who left the ports of Ireland amounted to 101,497; of these 55,214 were males and 46,283 females. Of the whole number 20,524, or 20·2 per cent., were from Leinster; 37,426, or 36·9 per cent., from Munster; 22,301, or 22·0 per cent. from Ulster; and 12,477, or 12·3 per cent., from Connaught: 8,769 persons, or 8·6 per cent., did not state the county or province to which they belonged.

METEOROLOGY.

The following meteorological observations, taken at the Ordnance Survey office,* Phoenix Park, Dublin, during the year 1865, have been furnished by Captain Wilkinson, R.E., by direction of the Superintendent of the Ordnance Survey.

The barometer was highest during the year 1865, at 9.30, A.M., on the 15th of December, when it stood at 30·827,—the wind blowing from the S.W.; it was lowest on the 14th of January, at the same hour, with the wind from the W.N.W.,—when it was 28·540 inches.

The highest temperature in the air during the year was 83·9° on the 22nd of June, and the lowest 20·4° on the 20th of January. Rain or snow fell on 178 days, being nearly six months of wet days in the year; the greatest rain-fall in 24 hours was 1·355 inches on the 10th of August, with the wind from the S.W. The prevailing wind was from the W., from which point it blew for 99 days; from the S.W. it came for 75 days; from E., 60; S., 26; S.E., 25; N., 25; N.E., 23; and N.W., 18; and it was calm on 14 days at 9.30, A.M. The total pressure of the W. wind was

* Latitude, 53° 21' 44"·65 North. Longitude, 6° 21' 6"·35 West. Height above the sea, 158·8 feet.

147.58 lbs., being an average of 1.49 lbs. to the square foot. The strongest wind blew from the S.W. on the 30th December, when the pressure was 36 lbs. per square foot.

METEOROLOGICAL OBSERVATIONS taken at the Ordnance Survey Office, Phoenix Park, Dublin, in 1865.

1865.	Self-Registering Thermometers.				Hygrometer.					Rain Gauge.		
	Mean highest in the Month.	Mean lowest in the Month.	Mean Temperature.	Monthly Range.	Dry Bulb. Mean Temperature of Air.	Wet Bulb. Mean Temperature of Evaporation.	Mean Temperature of Dew Point.	Mean Elastic Force of Vapour.	Mean of Humidity.	Number of Days Rain or Snow fell.	Amount.	Greatest amount that fell in 24 hours.
January, . . .	42.9	28.7	35.8	14.2	35.9	34.6	32.1	.193	.861	16	Inches. 1.690	Inches. .320
February, . . .	46.1	34.7	40.4	11.4	40.5	38.7	36.2	.219	.851	19	2.788	.566
March, . . .	47.2	33.6	40.4	13.6	41.8	39.0	35.3	.213	.787	12	1.501	.315
April, . . .	59.3	41.1	50.2	18.2	51.9	48.4	44.8	.302	.784	9	1.804	.523
May, . . .	62.6	44.3	53.4	18.3	55.8	51.5	47.4	.334	.732	20	3.578	1.000
June, . . .	73.2	48.7	60.9	24.5	64.9	59.3	55.7	.447	.730	6	.934	.416
July, . . .	71.4	51.5	61.4	19.9	64.4	58.9	55.3	.439	.739	19	2.006	.485
August, . . .	69.5	50.3	59.9	19.2	62.0	57.4	54.1	.432	.765	20	4.209	1.355
September, . . .	72.6	49.6	61.1	23.0	64.9	60.2	57.2	.468	.767	5	1.103	.057
October, . . .	60.1	41.5	50.8	18.6	53.6	50.8	48.1	.346	.827	18	3.291	.725
November, . . .	50.7	36.8	43.7	13.9	44.8	45.0	40.0	.253	.842	16	3.533	.910
December, . . .	49.6	40.6	45.1	9.0	44.8	42.9	40.2	.255	.849	18	3.288	.624
Total, . . .	705.2	501.4	603.1	203.8	625.3	584.7	546.4	3.891	9.534	178	28.225	7.296
Mean, . . .	58.8	41.8	50.3	17.0	52.1	48.7	45.5	.324	.794		2.352	

1865.	Cloud.			Barometer.				Wind.								
	Number of days that the Sky was overcast at			Corrected and reduced to 32° Fahr.				Number of days it blew in certain directions at 9.30, A.M.								
	9.30, A.M.	3.30, P.M.	9.30, P.M.	Mean.			Monthly Range.	N.	N.E.	E.	S.E.	S.	S.W.	W.	N.W.	Calm
January, . . .	11	9	12	Inches. 29.884	Inches. 29.528	Inches. 29.523	0.361	1	1	1	2	3	9	11	1	2
February, . . .	16	15	16	29.880	29.867	29.893	0.026	1	3	7	4	1	5	11		
March, . . .	13	14	16	29.977	29.966	29.987	0.021	8	1	2	4	1	1	12	1	1
April, . . .	16	10	10	30.176	30.138	30.159	0.038	1	9	9	2	4	3	7		
May, . . .	14	14	13	29.859	29.859	29.885	0.030	4	3	5	3	3	10	3		
June, . . .	10	6	8	30.271	30.244	30.270	0.027	2	3	8	3		2	11	1	
July, . . .	15	9	10	29.927	29.914	29.933	0.019			2	3	5	7	10	4	
August, . . .	14	12	12	29.860	29.853	29.879	0.026	3		6		1	7	11	3	
September, . . .	8	5	5	30.250	30.208	30.228	0.022			7	1	1	12	6		3
October, . . .	10	7	14	29.620	29.613	29.638	0.025	3		5	3	3	4	9	2	2
November, . . .	16	11	13	29.853	29.851	29.864	0.013	1	3	4	1	1	5	10	4	1
December, . . .	12	13	14	30.115	30.079	30.078	0.037	1		4	5	5	9	2	1	4
Total, . . .	155	125	143	359.682	359.120	359.337	0.645	25	23	60	25	26	75	99	18	14
Mean, . . .	13.	10	12	29.973	29.927	29.945	0.054									

I beg here to repeat the observations made in my Report to your Excellency for 1864, with respect to the working of the Acts for the Registration of Births, Deaths, and Marriages in Ireland, as I regret to state the numbers of these events registered in 1865 do not show any satisfactory increase compared with the previous year:—

“In several instances prosecutions have been resorted to with some advantage; but notwithstanding the exertions made to induce a general compliance with the law throughout the country, numerous cases of neglect to register births and deaths have been reported to me by the District Registrars, but frequently at too late a period after their occurrence to allow of the parties being proceeded against at the Petty Sessions.

"I regret to add that the registration of marriages under the 26th & 27th Vic., cap. 90, is not at all satisfactory in some Districts, owing to the Clergy who have celebrated the marriages having declined to sign the necessary certificates.

"The marriages solemnized under the provisions of the 7th & 8th Vic., cap. 81, which came into operation in 1845, are, I believe, all registered.

"The following are the ratios of Births, Deaths, and Marriages to population in different countries compared with the ratio in Ireland in 1864 [and 1865]:—

COUNTRIES.	RATIO TO POPULATION.		
	Births.	Deaths.	Marriages.
IRELAND [in 1864],	1 in 42	1 in 61	1 in 207
IRELAND [in 1865],	[1 in 39]	[1 in 61]	[1 in 183]
England,	1 " 28	1 " 42	1 " 116
Scotland,	1 " 28	1 " 42	1 " 137
Sweden,	1 " 30	1 " 50	1 " 145
Prussia (Old Provinces),	1 " 24	1 " 38	1 " 116
Hanover,	1 " 30	1 " 44	1 " 124
Wurtemberg,	1 " 23	1 " 31	1 " —
Hanse Towns: Bremen,	1 " 28	1 " 37	1 " 105
Holland,	1 " 30	1 " 42	1 " 127
France,	1 " 38	1 " 44	1 " 127
Spain,	1 " 26	1 " 32	1 " 127
Austria (exclusive of Hungary),	1 " 25	1 " 31	1 " 121

"It will be seen from the foregoing figures, compiled from the Statistical Tables published by the Board of Trade, how incomplete was Registration in Ireland in 1864; and comparing the number of Births, Deaths, and Marriages recorded in that year with those since annually registered, I regret to state that there appears but little improvement in the subsequent years:—

	1864.	1865.	1866.	1867.	1868.	
Registered.	Births,	136,414	144,970	146,237	144,318	146,108
	Deaths,	93,144	93,154	93,598	93,911	86,803
	Marriages,	27,406	30,802	30,151	29,796	27,753"

Following this Report are summaries of the Quarterly Reports issued in 1865, and the Appendix contains a letter addressed to me by Dr. Burke, the Superintendent of Medical Statistics, respecting the causes of death—to which I beg to refer.

I have the honour to be

Your Excellency's

Very faithful servant,

WILLIAM DONNELLY,

Registrar-General.

GENERAL REGISTER OFFICE,

Dublin, 31st August, 1869.

SUMMARY OF THE QUARTERLY REPORTS, 1865.

First Quarter—January, February, March.

Quarterly
Reports.First
Quarter.

Marriages.—There were 12,308 marriages registered in Ireland during the quarter ending 31st March, 1865, being equal to an annual ratio of 1 marriage to every 115, or '873 per cent. of the estimated population; of these marriages, 10,172 were between Roman Catholics (26 and 27 Vic., cap. 90), and 2,136 between Protestants (7 and 8 Vic., cap. 81).

The number of marriages registered in the corresponding quarter of 1864 was 9,602—7,385 Roman Catholic and 2,217 Protestant—the return for the first quarter of the year 1865 showing an increase of 2,787 in the former, and a decrease of 81 in the latter. The increase in the number of Roman Catholic marriages is probably owing to the fact that the Act 26 and 27 Vic., cap. 90, only came into operation on the 1st January, 1864, and that some marriages were not registered during the first quarter of that year.

Births.—The births registered during the quarter ending 31st of March amounted to 38,320, representing an annual ratio of 1 birth in every 36·8 of the estimated population. The number registered during the corresponding quarter of the year 1864 was 30,179, thus showing an increase of 8,141 between the two periods. A portion of this increase must be attributed to the fact of some of the births which occurred at the close of the first quarter of 1864 (the first year of Registration), not having been registered until the beginning of the second quarter (21 days being allowed to elapse after a birth before the person responsible for registering it becomes liable to a fine of twenty shillings).

Notwithstanding the increase in the number of births between the first quarter of 1864 and the corresponding quarter of 1865, still, from the ratio which the number of births registered in some of the Superintendent Registrars' districts bears to the population, it is evident that, in very many instances, the provisions of the Registration Act were not complied with.

Deaths.—The deaths registered during the first three months of 1865 amounted to 29,259, or an annual mortality of 1 in 48·2 of the estimated population. The number registered during the corresponding quarter of 1864 was 28,043.

Emigration.—The number of persons leaving the ports of Ireland, who stated to the Enumerators "that it was not their intention to return," amounted, during the first quarter of 1865, to 15,848—8,654 males and 7,194 females—being 11,777, or 43 per cent. less than the number who left during the corresponding period of 1864.

Decrease of the Population.—The births registered during the quarter, as already stated, amounted to 38,320; the deaths to 29,259, and the number of emigrants to 15,848; it would, therefore, appear that the population of Ireland decreased during the three months by 6,787, being the excess of the deaths over the births added to the number of emigrants.

PRICES OF PROVISIONS AND PAUPERISM.

The price, in Dublin, of the 4 lb. loaf during the thirteen weeks of the quarter was 5½d. It was 6d. during the corresponding period of 1864.

The average price of oatmeal, at the Dublin Corn Exchange, was 11s. 9d. per cwt. during the quarter, ranging from 11s. 2d. in the seventh week to 12s. 6d. in the last week; the average price in the corresponding period of 1864 was 11s. per cwt., varying from 10s. 5d. in the last week of the quarter to 13s. in the fifth week.

The prices of potatoes at Dublin Market during the first quarter of 1865 averaged

Quarterly
Reports.

from 3s. 1d. to 3s. 7d. per cwt. ; in the first three months of 1864 the average was 2s. 6d. to 3s. 3d.

First
Quarter.

The average price of beef at the Dublin Cattle market during the first three months of 1865, ranged from 54s. 6d. to 68s. per cwt. During the first quarter of 1864 the average prices were from 51s. 6d. to 64s. 6d. per cwt.

The average weekly number of persons in Ireland receiving in-door relief during the first quarter of 1865 was 61,895. During the first quarter of 1864 the average number was somewhat greater (64,059). During both periods the smallest number receiving in-door relief was in the first week in January, and the greatest number during the latter end of February. The average number receiving out-door relief during the first three months of 1864 was 9,822. In the corresponding period of 1865 the average number increased to 11,296.

HEALTH OF THE PEOPLE.

The mortality, which is invariably greatest in the first quarter of the year, was in some localities excessively high during the months of January, February, and March of the year 1865.

The increased mortality in these localities may be referred to two causes: in the first place, to the inclemency of the weather; and, in the second, to the prevalence of fever, scarlatina, small-pox and other zymotic diseases.

As to the first cause, the inclemency of the weather: from the meteorological returns furnished by Captain Wilkinson, it may be observed that the mean temperature of the air for the quarter ending March 31, 1865, was 38·9° Fahrenheit; whereas during the corresponding quarter of the year 1864 it was 40·2°, or 1·3° higher.

The lower temperature necessarily swelled the list of deaths from bronchitis and other pulmonary affections, especially amongst the aged and those of tender years.

Bronchitis proved very fatal throughout the country, and the following notes from Registrars will illustrate the lethal character of this disease to the old and the very young:

The Registrar of the Pomeroy district, in the Union or Superintendent Registrar's district of Cookstown, states that "more than three-fourths of the mortality was caused by chest affections, the average of the ages being 80 years."

The Registrar of the district of Aghnacloy, Union of Clogher, observes, "The increase of the deaths is among the aged, caused, in my opinion, by the severity of the winter. One person died aged 110 years, another aged 100, 7 between 80 and 90, and nine between 70 and 80."

Of the 17 deaths which took place in No. 2, Boyle district, Boyle Union, 10 were of children under 5 years of age, and 4 were of persons 60 years and upwards. Many other instances might be cited, were it necessary, to show how destructive cold weather is to the very young and the very old. Phthisis, or pulmonary consumption, carried off a great many; and pneumonia, or inflammation of the lungs, was, in many districts, very fatal.

With reference to the second cause of increased mortality during the quarter, *i.e.*, the prevalence of fever and other zymotic diseases—fever of a typhus type was the epidemic most general and most fatal throughout the country. Typhus was much more fatal in some districts than in others; invariably in the districts where sanitary precautions were not attended to the mortality from fever was greatest. Typhoid fever, typhina, or enteric fever, proved fatal in some parts of the country. The Registrar of the Cappoquin district, in the Union of Lismore, reported (April, 1865):—"Typhoid, typhina, or enteric fever, is spreading; it attacks chiefly children, and patients debilitated by other maladies; many old people also have died of it, but in them the symptoms are obscure, and the death usually referred to influenza, bronchitis, phthisis, &c. Some cases resembling relapsing fever, typhina, or famine fever." In a few districts typhina resulted in death.

Very many deaths were attributed to scarlatina. In almost all the returns furnished by Registrars some deaths were ascribed to this disease. In many parts of the country it proved very fatal. For instance, in the district of Oldcastle, in the Union of Oldcastle, the Registrar reported "scarlatina has prevailed in this district for the last six weeks; 4 deaths have resulted. In one house 3 children, the entire family, were cut off in four days."

In the district of Bangor, in the Superintendent Registrar's district of Belmullet, the Registrar states that "the deaths were high, the district having been visited by an epidemic of scarlet fever, known as scarlatina maligna, of a most virulent type, which caused 28 deaths (the total for the district was 52), but it is now happily on the decline;" and in the Registrar's district of Killeter, in the Union of Castleberg, "four persons, members of one family, were cut off within ten days."

Many deaths resulted from measles. Croup and whooping-cough were very fatal; the former most so in the north-eastern division, the latter in the south-western.

From small-pox many deaths ensued. Nearly all those who perished had been unprotected by vaccination.

Some few of the Registrars reported that the sanitary condition of their districts was attended to; but, in the majority of the notes, complaints were made as to the utter neglect of sewerage, cleansing, or any other measure which might tend to the healthfulness of the localities.

THE WEATHER.

The mean height of the barometer at the Ordnance Survey Office, Phoenix Park, Dublin, during the quarter was 29·651 inches (that of the corresponding quarter of 1864 was 29·725 inches); the highest reading (30·423 inches) occurred on the 10th February, at 9.30 A.M., wind E.S.E.; the minimum reading (28·357 inches) was on the 14th January, at 9.30 A.M., wind W.N.W.

The mean temperature of the air during the quarter was 38·9° (in the corresponding period of 1864 it was 40·2°); the maximum registered by the thermometer was 60·9°; and the minimum was 20·4°. The temperature on the grass was below 32° on 24 nights of the month of January, on 13 nights in February, and on 19 nights in March.

The rain-fall during the quarter measured 5·979 inches (in the corresponding quarter of 1864 it was 5·227 inches). The greatest rain-fall was in the month of February, when 2·788 inches were registered.

There was a prevalence of westerly winds, as it blew from that direction on 34 days, viz., on 11 days in January, 11 days in February, 12 days in March; and from S.W. on 15 days—9 days in January, 5 days in February, and 1 day in March, at 9.30 A.M.

NUMBER OF MARRIAGES, BIRTHS, AND DEATHS, REGISTERED IN EACH OF THE EIGHT DIVISIONS

Into which Ireland has been divided for Statistical Purposes.

Marriages.—The number of marriages (2,802) registered in the South-Western Division during the quarter ending 31st March, represents an annual ratio of 1 marriage to every 74 of the estimated population. This very high rate is owing to the custom which prevails amongst the Roman Catholic population, of having a large proportion of the marriages of the year celebrated immediately before the commencement of the Lenten Season. The annual ratio afforded by the number of marriages registered in this division during the last quarter of the year 1864 was only 1 in every 302 of the estimated population. In the Western Division the marriages

Quarterly
Reports.
First
Quarter.

registered in the first quarter of 1865 equalled an annual ratio of 1 in every 84 of the population against a ratio of but 1 in 441 in the last quarter of 1864.

The Eastern division is that in which the marriages registered during the quarter ending 31st March afford the lowest annual ratio, namely, 1 in every 170 of the population. The number of marriages registered in this division during the quarter ending 31st December, 1864, equalled an annual ratio of 1 in every 174.

The following statement shows the order in which the eight divisions stand with regard to the number of MARRIAGES in proportion to the estimated population (Quarter ending 31st March, 1865) :—

Divisions.	Ratio.	Divisions.	Ratio.
1. South-Western,	1 in 74	5. North-Western,	1 in 138
2. Western,	" 84	6. South Midland,	" 139
3. South-Eastern,	" 100	7. North-Eastern,	" 158
4. North Midland,	" 130	8. Eastern,	" 170

Births.—The birth-rate during the first quarter was highest in the "South-Western" division, the births registered (6,273) affording a ratio of 1 birth to every 33 of the estimated population; the birth-rate was highest in this division during the first quarter of 1864 also.

The numerical order of the Eight Divisions as regards the annual Rate represented by the number of BIRTHS registered during the FIRST quarter of 1864 and 1865, is shown in the following statement :—

Quarter ending 31st March, 1864.		Quarter ending 31st March, 1865.	
Divisions.	Ratio.	Divisions.	Ratio.
1. South-Western,	1 in 37	South-Western,	1 in 33
2. South-Eastern,	" 42	North-Eastern,	" 34
3. South Midland,	" 47	South-Eastern,	" 37
4. North-Eastern,	" 47	Eastern,	" 37
5. Eastern,	" 48	Western,	" 38
6. North Midland,	" 52	North-Western,	" 40
7. Western,	" 55	North Midland,	" 41
8. North-Western,	" 56	South Midland,	" 42

The birth-rate was considerably higher in all the divisions during the first quarter of 1865 than it was in the corresponding quarter of the previous year. The greatest increase was in the "Western" division, which rose from 1 in 55 for the first quarter of 1864, to 1 in 38 for the corresponding quarter of 1865; in the "North-Eastern," which had 1 in 47 for 1864, and 1 in 34 for 1865; and in the "North-Western," in which the rate increased from 1 in 56 to 1 in 40.

Deaths.—The number of deaths (5,050) registered during the quarter, in the "Eastern" division, afforded the highest rate of mortality in proportion to the population, the ratio represented being 1 in 40. As heretofore the three divisions lying along the eastern coast had the highest rate of mortality.

The following statement shows the Eight Divisions, arranged according to the annual RATE of MORTALITY afforded by the number of Deaths registered during the FIRST quarter of 1864 and 1865 :—

Quarter ending 31st March, 1864.		Quarter ending 31st March, 1865.	
Divisions.	Ratio.	Divisions.	Ratio.
1. South-Eastern,	1 in 42	Eastern,	1 in 40
2. Eastern,	" 43	South-Eastern,	" 42
3. North-Eastern,	" 45	North-Eastern,	" 44
4. South Midland,	" 51	South Midland,	" 51
5. South-Western,	" 53	South-Western,	" 51
6. North-Western,	" 55	North Midland,	" 54
7. North Midland,	" 57	North-Western,	" 55
8. Western,	" 69	Western,	" 61

The death-rate was the same in the South-Eastern, the South Midland, and the North-Western divisions, and was somewhat higher in all the others during the first quarter of 1865 than it was in the corresponding quarter of 1864.

PROVINCES.

Quarterly
Reports.
—
First
Quarter.

The following table shows the number of marriages registered in each of the four Provinces during the quarter ending 31st March, 1865; and the number of births and deaths registered during the quarters ending 31st March, 1865, and 1864, with the ratio to the population.

Table showing by Provinces, the number of Marriages registered during the quarter ending 31st March, 1865, and the number of Births and Deaths registered during the quarters ending 31st March, 1865, and 1864, with the ratio to the Population.

REGISTRATION PROVINCES.	MARRIAGES.		BIRTHS.				DEATHS.			
	Quarter ending 31st March, 1865.		Quarter ending				Quarter ending			
			31st Mar., 1865.		31st Mar., 1864.		31st Mar., 1865.		31st Mar., 1864.	
	Number.	Ratio.	Number.	Ratio.	Number.	Ratio.	Number.	Ratio.	Number.	Ratio.
LEINSTER,	2,197	1 in 158	8,960	1 in 39	7,281	1 in 48	8,125	1 in 43	7,667	1 in 46
MUNSTER,	4,564	81	10,566	35	9,467	40	7,486	50	7,332	51
ULSTER,	3,025	155	13,048	36	9,269	51	9,825	48	9,631	49
CONNAUGHT,	2,522	88	5,746	38	4,162	53	3,823	58	3,413	65

Marriages.—The marriages registered in the province of LEINSTER during the quarter ending 31st March, 1865, amounted to 2,197 a number equal to an annual ratio of 1 marriage to every 158 of the estimated population. In MUNSTER there were registered 4,564 marriages, or 1 in every 81; in ULSTER 3,025, or 1 in every 155; and in CONNAUGHT 2,522, or 1 in every 88 of the population.

Births.—The births registered during the first quarter of 1865 in LEINSTER, amounted to 8,960, or 1 in 39 of the population, against 1 in 48 during the corresponding quarter of 1864; in MUNSTER, to 10,566, or 1 in 35, against 1 in 40; in ULSTER, to 13,048, or 1 in 36, against 1 in 51; and in CONNAUGHT, to 5,746, or 1 in 38, against 1 in 53 for the corresponding quarter of 1864.

Deaths.—The number of deaths registered during the first quarter in LEINSTER, was 8,125, or 1 in 43 of the population, against 1 in 46 for the corresponding quarter of 1864; in MUNSTER it was 7,486, or 1 in 50 against 1 in 51; in ULSTER, it was 9,825, or 1 in 48, against 1 in 49; and in CONNAUGHT, 3,823, or 1 in 58, against 1 in 65 for the first quarter of 1864.

Second Quarter.—April, May, June.

Second
Quarter.

Marriages.—The marriages registered in Ireland in the quarter ending the 30th June, 1865, amounted to 5,659, being equal to an annual ratio of 1 in every 249, or 401 per cent. of the estimated population; of these marriages, 3,564 were between Roman Catholics (under the 26 and 27 Vic., cap. 90), and 2,095 between Protestants (under the 7 and 8 Vic., cap. 81)—the former number affording an annual ratio of 1 in 307 of the Roman Catholic population, and the latter of 1 in 150 of the Protestant population. The number of marriages registered in the corresponding quarter of 1864 was 6,023—4,091 of Roman Catholics and 1,932 of Protestants—being 364 more than were registered during the second quarter of 1865.

Quarterly
Reports.
Second
Quarter.

Births.—The number of births registered during the quarter ending 30th June amounted to 39,109—19,988 boys and 19,121 girls—affording an annual ratio of 1 in 36·1 or 2·77 per cent. of the *estimated* population. The number of births registered in the corresponding quarter of 1864 was 38,715.

Deaths.—There were 24,250 deaths registered during the quarter—12,093 males and 12,157 females—being equal to an annual ratio of 1 in every 58·2 or 1·72 per cent. of the *estimated* population. The number of deaths registered during the corresponding quarter of 1864 was 24,155.

Emigration.—The number of persons leaving the ports of Ireland, who stated to the Enumerators “that it was *not their intention to return*,” amounted, during the first quarter of 1865, to 15,848; during the second quarter the number was 37,588—20,175 males and 17,413 females—of whom 13,335 left during the month of April, 14,263 in May, and 9,990 in June. The number of emigrants who left during the second quarter of 1864 was 48,802, or 11,214 more than in the second quarter of 1865.

Decrease of the Population.—The number of emigrants who left Ireland during the first quarter of the year 1865 was more by 6,787 than the excess of births over deaths. The number of births registered during the second quarter, as already stated, amounted to 39,109, and the deaths to 24,250, showing an excess of 14,859 births over deaths, which if deducted from the number of emigrants, would show a further reduction in the population of 22,729, or a diminution during the first six months of the year of 29,516 persons.

PRICES OF PROVISIONS, AND PAUPERISM.

Sixpence was the price of the 4lb. loaf in Dublin during each week of the second quarter of 1865 and 1864. The average price of oatmeal per cwt. during the second quarter of 1865 was 14s. 1d., the prices being very uniform throughout each week of the quarter; during the corresponding quarter of 1864, the average price was but 10s. 6d. The average prices per cwt. of potatoes, ranged from 3s. 2d. to 3s. 11d.; in the corresponding quarter of 1864 they were somewhat lower, viz., 2s. 11d. to 3s. 8d. Beef maintained a high price throughout the quarter, ranging from 55s. to 67s. 6d. per cwt., against 53s. to 65s. 6d. during the corresponding period of 1864.

The number of persons in Ireland receiving in-door relief on Saturdays during the second quarter of 1865, averaged 54,852, being 3,115 less than the average number in the corresponding period of 1864. The number relieved on Saturday in the first week of the second quarter of 1865 was 60,100, which gradually decreased to 50,670, which was the number on Saturday, 1st July. The average number of persons in receipt of out-door relief was greater during the second quarter of 1865, than in the corresponding period of 1864; the respective numbers being 10,565 and 9,149. Of the persons receiving in-door relief during the second quarter of 1865, 9 per cent. were located in asylums for the blind and the deaf and dumb and in extern hospitals. In the quarter ending 2nd July, 1864, the percentage was 8.

HEALTH OF THE PEOPLE.

The health of the people was satisfactory throughout the quarter, owing to comparative freedom from epidemical diseases.

Small-pox appeared in a few districts. The beneficial effects of vaccination are well illustrated by the following notes. The Registrar of Crumlin district, in the Union of Antrim, remarks:—“There were a good many cases of small-pox in the district, but in no case was the disease fatal or even severe where the patient had been

previously vaccinated, and in every instance those parties who had been re-vaccinated lately escaped the disease altogether, although in several cases members of the same family were ill of small-pox at the time;" eight of the 32 deaths registered in the Clonmany district, in the Union of Inishowen, were caused by this disease; the Registrar reports that 7 of the persons had not been vaccinated, and that the remaining case was accompanied by acute bronchitis. Four deaths from this cause occurred in the Glendernot district of the Londonderry Union; and 4 deaths occurred in the Cork north city district—the persons had not been vaccinated.

Diphtheria prevailed in some of the districts in the north-eastern and north-western divisions. Three deaths resulted from this cause in the Registrar's district of Antrim. There were 2 deaths from it in the district of Tanderagee, in the Union of Banbridge. It is reported to have been epidemic at Bushmills, in the Union of Coleraine; 4 deaths from it were there registered. Four deaths from this disease occurred in Coal Island, Dungannon Union, and 4 in Glenavy, in the Union of Lisburn.

Deaths from Scarlatina occurred in most of the districts. It was particularly fatal throughout the western and south-western divisions.

Fever is reported to have been very prevalent at Carrick-on-Suir; at Ballintra, in Ballyshannon; and at Killeter, in Castlederg. It was also prevalent in the district of Fanad, in Millford: the Registrar states that it was imported from Glasgow by labourers.

The Registrar of the Dromore district, Union of Banbridge, states that of the 38 deaths registered during the quarter, 16 were caused by consumption—a disease which he attributes to want of pure air in the dwellings of the people; he suggests the passing of a "Compulsory Ventilation Act."

It is gratifying to observe that some of the Registrars were able to report improvements in the sanitary condition of their districts; amongst those districts may be mentioned Lisburn; Moynalty, in the Union of Kells; Glengariff, in Bantry Union; Ballincollig, in Cork Union; portions of Cork City; Maguiresbridge, in Lisnaskea; Galway; &c. On the other hand, a long list of places is to be found in the notes, concerning which the Registrars felt it their duty to complain; amongst these may be noticed—Portglenone, in the Union of Ballymena, "the weavers' shops being often as damp as ill-drained cellars, and very frequently occupied as sleeping-rooms;" the village of Legoniel, in the Registrar's district of Shankill, Union of Belfast; Hillsborough, in Lisburn; Newtownards; Fintona, in Omagh, in which, the Registrar reports, "3 deaths from fever occurred in one house where the sanitary arrangements were defective;" Ballymote, in Sligo, the Registrar stating that "the sanitary arrangements of both town and district are in total neglect for want of proper authorities to look after such arrangements;" Carlingford, in Dundalk, the Registrar remarking on the non-observance of the "Nuisances Removal Act;" Stillorgan, in Rathdown, in which the village of Newtownpark is stated to be defective in drainage and sewerage; Carrick-on-Suir, with regard to which it is stated, "the sanitary condition of this town is (July, 1865) in a very bad state, it is in a low position, and very much in need of proper sewerage; some of the houses are over-crowded and badly ventilated;" Kilmeadan, in Waterford, in which a prevalence of typhus fever is attributed to the noxious vapours given off from the cesspools opposite the doors of the houses.

The Registrar of the Bangor district, in Belmullet Union, says, "11 deaths in the register are ascribed to scarlatina and its consequences; it is still (July, 1865) lurking about this district, owing, I believe, to the filthy state in which the people here keep their houses;" and the Registrar of Milltown Malbay, in Ennistimon, states that between 50 and 60 cases of "Pythogenic fever" visited his district, and that he "failed in no instance to trace the cause to defective sanitary arrangements in the sewerage about the houses or the wells from which their water supply was drawn."

Quarterly
Reports.**THE WEATHER.**Second
Quarter.

The mean height of the barometer at the Ordnance Survey Office, Phoenix Park, Dublin, during the quarter was 29·916 inches (in the second quarter of 1864 it was 29·871 inches); the highest reading (30·378 inches) was on the 13th June, at 9.30 A.M., wind N.; and the lowest (29·223 inches) on the 29th May, at 9.30 P.M., wind S.S.W.

The mean temperature of the air during the quarter was 54·8° (in the corresponding quarter of 1864 it was 53·6°); the maximum registered by the thermometer was 83·9°; and the minimum was 31·2°. The temperature on the grass was below 32° on 4 nights only, during the quarter, viz. :—1st, 10th, 15th, and 24th April.

The rain-fall during the quarter ending 30th June, measured 5·816 inches, it was only 4·083 inches in the corresponding portion of 1864. The greatest rain-fall was in the month of May, when 3·578 inches were registered.

The wind blew on 15 days from N.E.; on as many as 22 days from E.; on 16 days from S.W.; and on 17 days from W., at 9.30 A.M.

NUMBER OF MARRIAGES, BIRTHS, AND DEATHS REGISTERED IN EACH OF THE EIGHT DIVISIONS.

Marriages.—The North-Eastern Division was that in which the largest number of marriages in proportion to the estimated population was registered during the quarter ending 30th June; the number registered amounted to 1,597, equal to an annual ratio of 1 in 171; the number registered in the Eastern Division during the quarter was 1,160, affording a ratio of 1 in 174 of its population. The number of marriages registered in the Western Division amounted to 444 affording a ratio of only 1 in 451 of the inhabitants, whereas the number registered during the quarter ending 31st March, yielded a ratio of 1 in 84.

The following statement shows the order in which the Eight Divisions stand with regard to the number of MARRIAGES in proportion to the population (Quarter ending 30th June, 1865):—

Divisions.	Ratio.	Divisions.	Ratio.
1. North-Eastern,	1 in 171	5. North-Western,	1 in 307
2. Eastern,	„ 174	6. South Midland,	„ 334
3. South-Eastern,	„ 253	7. North Midland,	„ 335
4. South-Western,	„ 286	8. Western,	„ 451

Births.—The birth-rate during the second quarter was highest in the North-Eastern division and lowest in the Western division, the annual ratios represented in those divisions being, respectively, 1 in 31 and 1 in 43 of the population. The number of births registered in each division varies but little from the number registered in the corresponding quarter of 1864, when the annual ratios ranged from 1 in 32 in the South-Western division to 1 in 43 in the North-Western.

The numerical order of the Eight Divisions as regards the annual Rate represented by the number of BIRTHS registered during the SECOND quarter of 1864 and 1865, is shown in the following statement:—

Quarter ending 30th June, 1864.			Quarter ending 30th June, 1865.		
Divisions.	Ratio.		Divisions.	Ratio.	
1. South-Western,	1 in 32		North-Eastern,	1 in 31	
2. North-Eastern,	„ 33		South-Western,	„ 32	
3. Eastern,	„ 35		Eastern,	„ 36	
4. South-Eastern,	„ 36		South-Eastern,	„ 36	
5. North Midland,	„ 40		North Midland,	„ 40	
6. South Midland,	„ 40		North-Western,	„ 40	
7. Western,	„ 41		South Midland,	„ 42	
8. North-Western,	„ 43		Western,	„ 43	

Deaths.—The annual rate of mortality represented by the number of deaths registered in each division during the second quarter of 1865, varies from 1 in every 49 of the population in the Eastern division to 1 in every 75 in the Western. In the corresponding quarter of 1864, the death-rate ranged from 1 in 51 to 1 in 77, the highest mortality having been in the South-Eastern division, and the lowest, as in the second quarter of 1865, in the Western. As in each previous quarter since the commencement of Registration, the three divisions lying along the eastern coast had the highest rates of mortality.

Quarterly
Reports.
Second
Quarter.

The following statement shows the Eight Divisions, arranged according to the annual RATE OF MORTALITY afforded by the number of Deaths registered during the SECOND quarter of 1864 and 1865 :—

Quarter ending 30th June, 1864.			Quarter ending 30th June, 1865.		
Divisions.	Ratio.		Divisions.	Ratio.	
1. South-Eastern,	1 in 51		Eastern,	1 in 49	
2. North-Eastern,	" 51		North-Eastern,	" 50	
3. Eastern,	" 53		South-Eastern,	" 52	
4. South-Western,	" 59		South-Western,	" 61	
5. South Midland,	" 60		South Midland,	" 62	
6. North-Western,	" 60		North-Western,	" 64	
7. North Midland,	" 73		North Midland,	" 70	
8. Western,	" 77		Western,	" 75	

Comparing the mortality in each division during the second quarter of 1865 with that during the corresponding quarter of 1864, it is seen that the more important differences appear in the Eastern division, where the death-rate rose from 1 in 53 to 1 in 49, and in the North-Western division, in which it fell from 1 in 60 to 1 in 64.

PROVINCES.

The number of marriages registered in each of the four provinces during the quarter ending 30th of June, 1865, and the numbers of births and deaths registered in each province during the quarters ending 30th June, 1865, and 30th June, 1864, together with the annual ratio to the population, are shown in the following table:—

Table showing by Provinces, the number of Marriages registered during the quarter ending 30th June, 1865, and of Births and Deaths REGISTERED during the quarters ending 30th June, 1865, and 1864, and the ratio to the Population.

REGISTRATION PROVINCES.	MARRIAGES.		BIRTHS.				DEATHS.			
	Quarter ending 30th June, 1865.		Quarter ending				Quarter ending			
			30th June, 1865.		30th June, 1864.		30th June, 1865.		30th June, 1864.	
	Number.	Ratio.	Number.	Ratio.	Number.	Ratio.	Number.	Ratio.	Number.	Ratio.
LEINSTER,	1,662	1 in 209	9,138	1 in 38	9,462	1 in 37	6,660	1 in 52	6,434	1 in 54
MUNSTER,	1,225	304	10,931	34	10,999	34	6,143	61	6,308	59
ULSTER,	2,223	211	13,801	34	12,784	37	8,447	56	8,518	55
CONNAUGHT,	549	403	5,239	42	5,470	41	3,000	74	2,895	77

Marriages.—The number of marriages registered in the province of Leinster during the quarter ending 30th June, amounted to 1,662, a number equal to an annual ratio of 1 in 209 of the population ; in Ulster the ratio was 1 in 211, the number registered being 2,223 ; in Munster the ratio was 1 in 304, the number of

Quarterly
Reports.
—
Second
Quarter.

marriages being 1,225; there were only 549 marriages registered in Connaught, the ratio afforded by that number being but 1 in 403, whereas in the quarter ending 31st March the ratio in the two last-named provinces was 1 in 81 and 1 in 88, respectively—which may perhaps in some degree be accounted for by the usage among the Roman Catholic population, of having their marriages celebrated immediately before Lent, that is, during the first quarter of the year.

Births.—From the above table it will be seen that the number of births registered in the province of Leinster during the quarter ending 30th June, 1865, was 9,138; the annual ratio afforded being 1 birth in every 38 of the population against a ratio of 1 in 37 in the corresponding quarter of 1864; in Munster there were registered 10,931 births, or 1 in 34 of the population against 1 in 34 in the corresponding quarter of 1864; in Ulster 13,801, or 1 in 34 against 1 in 37; and in Connaught 5,239, or 1 in 42 against 1 in 41.

The provinces rank in the same order in the two quarters, viz.:—Munster, Ulster, Leinster, Connaught—Munster having the highest birth-rate.

Deaths.—The number of deaths registered in the province of Leinster during the second quarter of 1865 was 6,660—a number equal to an annual ratio of 1 death in 52 of the population; the ratio afforded by the deaths registered during the corresponding quarter of 1864 was 1 in 54. In Munster, there were registered 6,143 deaths, or 1 in 61 of the population against 1 in 59 for the quarter ending 30th June, 1864; in Ulster 8,447, or 1 in 56, against 1 in 55; and in Connaught 3,000, or 1 in 74 against 1 in 77, for the corresponding quarter of 1864.

The following was the order of the provinces with regard to mortality in proportion to population in the two quarters:—Leinster, Ulster, Munster, Connaught—Leinster having the highest mortality.

Third
Quarter.

Third Quarter.—July, August, September.

Marriages.—The marriages registered in Ireland during the quarter ending September 30th amounted to 5,854, affording an annual ratio of 1 in 241, or 415 per cent. of the *estimated* population; of these marriages, 3,613 were between Roman Catholics (under the 26 and 27 Vic., cap. 90); the Protestant marriages (under the 7 and 8 Vic., cap. 81) amounted to 2,241; the former number affords an annual ratio of 1 marriage to every 303 of the Roman Catholic population, and the latter 1 in every 140 of the Protestant population. The number of marriages registered in the corresponding period of 1864 was 5,512—3,397 of Roman Catholics and 2,115 of Protestants.

Births.—34,045 births were registered during the third quarter of 1865—17,522 males and 16,523 females—affording an annual ratio of 1 in every 41·4, or 2·41 per cent. of the *estimated* population; the number registered in the corresponding quarter of 1864, was 33,877.

Deaths.—The number of deaths registered during the quarter ending the 30th September amounted to 18,632—9,406 males and 9,226 females—being equal to an annual ratio of 1 in every 75·7, or 1·32 per cent. of the *estimated* population. The number registered in the corresponding quarter of 1864 was 19,191.

Emigration.—The number of persons who left the ports of Ireland, stating to the Enumerators “that it was their intention *not to return*,” amounted, during the quarter ending the 30th September, 1865, to 27,661, being 5,523 more than the number during the corresponding period of 1864; the increase in July amounting to 667; in August, to 1,760; and in September, to 3,096. Of the 27,661 persons who emigrated during the quarter, 14,750 were males, and 12,931 females.

Estimated Decrease of the Population.—There would appear to have been a decrease of 12,248 in the population of Ireland, *estimated* according to the returns of births and deaths *registered* and of emigration received for the third quarter of 1865, the deaths (18,632) and the number of emigrants (27,661) amounting to 46,293, whereas the number of births *registered* was only 34,045. The estimated decrease of population in the first quarter of the year was 6,787; during the second quarter it was 22,729; and in the third quarter, as already stated, it was 12,248, making a total decrease for the *nine* months of 41,764 persons.

Quarterly
Reports.
—
Third
Quarter.

PRICES OF PROVISIONS AND PAUPERISM.

Provisions, in general, were higher in Dublin during the third quarter of 1865 than during the corresponding period of 1864. The price of Messrs. R. Manders and Co.'s 4lb. loaf, which was 6*d.* in the first week of the quarter in 1864, fell to 5½*d.* in the last, while, in the first week of the third quarter of 1865 it was 6*d.*, and in the last week 6½*d.*; the rise in the price took place in the tenth week. The *average* price of oatmeal at the Dublin Corn Exchange, for the third quarter of 1864, was but 10*s.* 8*d.*; for the third quarter of 1865 it was 15*s.* 3*d.*, ranging from 14*s.* 3*d.* to 17*s.*, the latter being the average price in the week ending Saturday, 19th August.

The price of potatoes, at the Dublin potato market, for the third quarter of 1865 was 2*s.* 8*d.* to 4*s.* per cwt.; in the corresponding quarter of 1864 it was somewhat lower, being from 2*s.* 7*d.* to 3*s.* 10*d.*

Beef maintained a very high price during the quarter, the range of price per cwt., during the quarter at the Dublin cattle market, being 56*s.* 6*d.* to 67*s.* 6*d.*; the highest weekly quotation, 60*s.* to 72*s.*, was for the week ending 2nd September. The *average* price of beef for the third quarter of 1864 was 51*s.* to 62*s.* 6*d.* per cwt.

The number of persons in Ireland receiving in-door relief weekly, during the third quarter of 1865, averaged 46,632, being 3,266 less than the average for the corresponding quarter of 1864; the number receiving in-door relief on Saturday, 8th July, was 50,085; the number for Saturday, the 30th September, was 45,384. In the first week of the corresponding quarter of 1864 the number was 54,079; and in the last week it was 48,535. The number of persons receiving out-door relief was greater in each week of the third quarter of 1865 than in the corresponding weeks of the third quarter of 1864; the weekly average number in the third quarter of 1865, was 9,093, against 7,717 for the corresponding period of 1864.

HEALTH OF THE PEOPLE.

The comparative freedom from epidemic disease, the fine dry weather, and, in general, the good wages and employment of the working classes, all combined to render the quarter ended September 30th unusually healthy.

The mortality during the quarter was less than in the corresponding period of 1864, and much below that of the quarter ended June 30th, 1865.

Fever, which for a considerable time had been prevalent in many parts of the country, was the cause of few deaths, and these chiefly occurred in localities where *sanitary precautions were wholly neglected*, and in which, owing to the continued dry weather, the supply of water was deficient.

The deaths from small-pox were comparatively few, and nearly all the persons who succumbed to the disease had *not been vaccinated*. In the Superintendent Registrar's district of Gortin (Plumb Bridge district), two persons who had not

Quarterly
Reports
Third
Quarter.

been vaccinated died from small-pox. The Registrar of Westport states that—“Small-pox made its appearance, but caused only one death, a child who *had not been vaccinated.*” The decrease in the mortality from small-pox may be justly attributed to the Compulsory Vaccination Act. Many of the Registrars refer with satisfaction to the efficient manner in which the provisions of the Act are carried out.

Scarlatina prevailed in some districts, and, as usual, was very fatal wherever the sewerage and other sanitary precautions were defective, for example, in the Union of Banbridge (Dromore district), out of 36 deaths, 10 were referred to scarlatina; the Registrar writes:—“The last-mentioned disease (scarlatina) prevailed in an unusually fatal form during the months of August and September, and was found in almost every case to be *associated with the existence of abominable cesspools and collections of filth about the doors, and under the windows of the houses; the houses also being generally damp and ill-ventilated.* One instance, in particular, which I was obliged to lay before the Board of Guardians, is worthy of note, as showing, with tolerable certainty, the relation these pestilential vats bear to the propagation of scarlet fever. In the midst of a cluster of houses situated on a badly-drained hillside, about two miles from Dromore, were four or five rare specimens of cesspools or gutters, *the stench from which was truly unbearable.* Scarlatina entered three of the families almost simultaneously, and when I visited the place, 7 cases were prostrated by the fever, and one child already dead. Compulsory measures were at once instituted for the speedy removal of the filth, and the filling up and covering over the pits, and *immediately* the progress of the endemic was arrested; those already ill gradually recovered, and no new case ensued subsequent to the removal of the nuisance.”

In the Bray district, Rathdown Superintendent Registrar's district, 16 of the deaths were referred to scarlatina. The Registrar remarks:—“Supply of water, ventilation of houses and sewerage, *very defective in this district amongst the poor.*” In the Superintendent Registrar's district of Ennis, (Ennis district No. 1), of 110 deaths registered, 50 were caused by scarlatina. The Registrar states that “*the disease has confined itself almost exclusively to the ill-ventilated and filthy parts of the town.*” Scarlatina also prevailed in the adjoining districts, viz., Ennistimon and Newmarket. The majority of the deaths in the Clarina district (Superintendent Registrar's district of Limerick) were caused by scarlatina.

Diarrhœa was more than usually prevalent, and some cases of the ordinary autumnal cholera proved fatal; those cases which were attended with cramps, and were reported by the Registrars as closely resembling the Asiatic cholera, generally recovered. Diarrhœa caused 131 deaths in the Dublin Registration District during the quarter; of this number 55 were of infants under one year old, and 27 were of children between one and five years old.

The Registrar of Keady (Armagh) states that whooping-cough attacked many persons in advanced life. “In one case; an old lady, aged 80 years, is labouring under it in a severe form.”

Some very old persons died during the quarter;—for example—in the Fintona district 5 had attained the age of 80 years; a man aged 100 died in the Milltown district (Mullingar Union), the Registrar states that “he could read without glasses up to the day of his death.” Of those who died in the Moyne district (Thurles Union), 2 were upwards of 90, 5 over 80, and 3, 70 years and upwards. In the Clonmoyle district (Macroom Union) a widow had attained the age of 100, and a farmer 102 years. In the Loughrea district 4 of those who died were upwards of 80 years old; and in the Whitechurch district (Dungarvan Union) there died a centenarian.

Some of the Registrars referred with satisfaction to the improved sanitary condition of their districts; *but very many complained loudly of their filthy and utterly neglected state.*

As all matters connected with the maintenance of the health of the country are now so frequently brought under public notice, and as it is now universally admitted

that fever, cholera, and all other epidemics commit the greatest ravages where sanitary measures are neglected, it is justly to be expected that those who have the power, such as Municipal Corporations, &c., will see the necessity of appointing competent officers of health throughout the country.

THE WEATHER.

The mean height of the barometer at the Ordnance Survey Office, Phoenix Park, Dublin, during the quarter was 29·820 inches; (in the corresponding period of 1864 it was 29·804 inches); the highest reading (30·487 inches) was on the 24th September, at 3.30 P.M., wind E.; and the lowest (29·187 inches) was on the 11th August, at 9.30 A.M., wind W.S.W.

The mean temperature of the air during the quarter ended 30th September was 60·8°, which is 3° higher than that of the corresponding part of 1864 (57·8°), and higher than that of the third quarter of any year since 1835, in which year it reached 61·2°. The maximum registered by the thermometer (81·6°) occurred on the 15th September, and the minimum (36·5°) on the 22nd of the same month.

The rain-fall during the quarter measured 6·318 inches: it was only 4·137 inches in the corresponding part of 1864. In the half-year ended 30th September the rain-fall amounted to 12·134 inches; in the corresponding period of 1864 it was only 8·220 inches. The greatest monthly rain-fall during the quarter was in August, when 4·209 inches were registered.

The wind blew on 26 days from S.W., on 27 days from W., and on 15 days from E., at 9.30 A.M. On three days in September the air was calm at that hour.

NUMBER OF MARRIAGES, BIRTHS, AND DEATHS, REGISTERED IN EACH OF THE EIGHT DIVISIONS.

Marriages.—The number of marriages registered in the Eastern Division during the third quarter of 1865, afforded the highest annual ratio, viz.:—1 in 157 of the estimated population; in the North-Eastern Division the ratio was 1 in 164; in the North Midland Division the ratio was only 1 in 365; and in the Western Division 1 in 463.

The following statement shows the order in which the Eight Divisions stand, with regard to the number of MARRIAGES, in proportion to the estimated population (Quarter ending 30th September, 1865):—

Divisions.	Ratio.	Divisions.	Ratio.
1. Eastern,	1 in 157	5. North-Western,	1 in 314
2. North-Eastern,	„ 164	6. South Midland,	„ 320
3. South-Eastern,	„ 240	7. North Midland,	„ 365
4. South-Western,	„ 281	8. Western,	„ 463

Births.—The North-Eastern Division afforded the highest birth-rate for the quarter, the ratio being 1 in 36; the ratio in this division for the corresponding quarter of 1864 was 1 in 39.

The ratio in the Eastern Division for the third quarter of 1864, was 1 in 38; in the corresponding quarter of 1865 it was 1 in 40. The North-Western Division increased its birth-rate from 1 in 48, for the quarter ending 30th September, 1864, to 1 in 46 for the corresponding quarter of 1865; and the Western Division from 1 in 42 to 1 in 40. The birth-rate in the South-Midland Division was the same for both quarters, viz., 1 in 47.

Quarterly
Reports.
—
Third
Quarter.

The numerical order of the Eight Divisions as regards the annual Rate represented by the number of BIRTHS registered during the THIRD quarter of 1864 and 1865, is shown in the following statement:—

Quarter ending 30th September, 1864.			Quarter ending 30th September, 1865.		
Divisions.		Ratio.	Divisions.		Ratio.
1. Eastern,	.	1 in 38	North-Eastern,	.	1 in 38
2. North-Eastern,	.	" 39	Eastern,	.	" 40
3. South-Western,	.	" 41	Western,	.	" 40
4. Western,	.	" 42	South-Western,	.	" 42
5. South-Eastern,	.	" 43	South-Eastern,	.	" 45
6. North Midland,	.	" 46	North Midland,	.	" 45
7. South Midland,	.	" 47	North-Western,	.	" 46
8. North-Western,	.	" 48	South Midland,	.	" 47

Deaths.—The annual rate of mortality shown by the number of deaths registered in the Eastern Division during the quarter, was 1 in 59, which was the highest ratio afforded by any of the Eight Divisions; the deaths registered in the Western Division represent an annual ratio of only 1 in 95 of the population for the third quarter, and represented only 1 in 98 for the corresponding quarter of 1864. The death-rate in the South Midland Division, was 1 in 72 for the third quarter of 1864, against 1 in 83 for the corresponding quarter of 1865; in the South-Western, 1 in 73 against 1 in 78; in the North-Western, 1 in 81 against 1 in 88; and in the South-Eastern, 1 in 66 against 1 in 71.

The following statement shows the Eight Divisions, arranged according to the annual RATE OF MORTALITY afforded by the number of Deaths registered during the THIRD quarter of 1864 and 1865:—

Quarter ending 30th September, 1864.			Quarter ending 30th September, 1865.		
Divisions.		Ratio.	Divisions.		Ratio.
1. Eastern,	.	1 in 63	Eastern,	.	1 in 59
2. South-Eastern,	.	" 66	North-Eastern,	.	" 67
3. North-Eastern,	.	" 67	South-Eastern,	.	" 71
4. South Midland,	.	" 72	South-Western,	.	" 78
5. South-Western,	.	" 73	South Midland,	.	" 83
6. North-Western,	.	" 81	North-Western,	.	" 88
7. North Midland,	.	" 91	North Midland,	.	" 91
8. Western,	.	" 98	Western,	.	" 95

PROVINCES.

The number of marriages registered in each of the four provinces during the quarter ending 30th September, 1865, and the numbers of births and deaths registered in each province during the quarters ending 30th September, 1865, and 30th September, 1864, together with the annual ratio to the estimated population, are shown in the following table:—

Table showing by Provinces, the number of Marriages registered during the quarter ending 30th September, 1865, and of Births and Deaths REGISTERED during the quarters ending 30th September, 1865, and 1864, and the Ratio to the estimated Population.

REGISTRATION PROVINCES.	MARRIAGES.		BIRTHS.				DEATHS.			
	Quarter ending 30th September, 1865.		Quarter ending				Quarter ending			
			30th Sept., 1865.		30th Sept., 1864.		30th Sept., 1865.		30th Sept., 1864.	
	Number.	Ratio.	Number.	Ratio.	Number.	Ratio.	Number.	Ratio.	Number.	Ratio.
LEINSTER,	1,765	1 in 197	8,125	1 in 43	8,521	1 in 41	5,467	1 in 64	5,269	1 in 66
MUNSTER,	1,327	280	8,533	44	8,714	43	4,709	79	5,105	73
ULSTER,	2,248	209	11,783	40	11,113	42	6,187	76	6,486	73
CONNAUGHT,	514	430	5,604	39	5,529	40	2,269	97	2,331	95

Marriages.—The number of marriages registered in the Province of Leinster during the third quarter of 1865 amounted to 1,765, a number affording an annual ratio of 1 in 197 of the *estimated* population; in Munster the number of marriages was 1,327 or 1 in 280 of the population; in Ulster 2,248 or 1 in 209; and in Connaught 514, or only 1 in 430 of the population.

Births.—The births registered in the province of Leinster during the quarter ending 30th September, amounted to 8,125, a number affording an annual ratio of 1 in 43 of the population; in the corresponding quarter of 1864 the ratio was 1 in 41; the number of births registered in Munster during the quarter was 8,533, equal to an annual ratio of 1 in 44 against a ratio of 1 in 43 in the third quarter of 1864; in Ulster the number was 11,783, or 1 in 40 against 1 in 42; and in Connaught, 5,604, or 1 in 39 against 1 in 40.

From the foregoing statement it will be observed that the province of Connaught had the highest birth-rate for the third quarter of both 1864 and 1865, and the province of Munster the lowest.

Deaths.—There were registered in the province of Leinster, during the quarter ending 30th September, 5,467 deaths—the annual ratio afforded being 1 in 64 against 1 in 66 for the corresponding quarter of 1864; in Munster the deaths registered were 4,709, or 1 in 79 against 1 in 73 for the third quarter of 1864; in Ulster they were 6,187, or 1 in 76 against 1 in 73; and in Connaught, 2,269, or 1 in 97 against 1 in 95 for the corresponding quarter of 1864.

Thus it will be seen that the number of deaths registered in each of the provinces, with the exception of Leinster, yielded a lower ratio in the third quarter of 1865 than in the corresponding quarter of 1864. In both quarters the death-rate was highest in Leinster, and lowest in Connaught.

Fourth Quarter.—October, November, December.

Fourth
Quarter.

Marriages.—There were 6,981 marriages registered in Ireland during the fourth quarter of 1865, a number affording an annual ratio of 1 in every 202 or 495 per cent. of the *estimated* population. Of this number, 4,433 were between Roman Catholics, representing a ratio of only 1 marriage in every 247 of Roman Catholics, and 2,548 were between Protestants, affording a ratio of 1 in every 123 of the Protestant population. The number of marriages registered in the corresponding quarter of the year 1864 was 6,269.

Births.—The number of births registered during the last quarter of the year 1865, amounted to 33,496—17,153 males and 16,343 females—affording an annual ratio of 1 in every 42.1, or 2.37 per cent. of the *estimated* population; during the corresponding quarter of 1864, the number registered was 33,643.

Deaths.—The deaths registered during the fourth quarter amounted to 21,013—10,483 males and 10,530 females—affording an annual ratio of 1 death in every 67.1 or 1.49 per cent. of the population. The number registered during the last quarter of the year 1864 was 21,755.

Emigration.—The number of persons who left the ports of Ireland, according to the returns obtained by the Enumerators, amounted, during the quarter ended December 31st, to 20,400, showing an increase of 4,796 (3,917 males and 879 females) when compared with the number who emigrated during the corresponding quarter of 1864. Of the 20,400 persons who left the country during the quarter, 11,655 were males, and 8,745 females.

Quarterly
Reports.
Fourth
Quarter.

Estimated Decrease of the Population.—The number of births registered during the quarter, as before stated, having been 33,496; the deaths, 21,013; and the number of emigrants (according to the returns obtained), 20,400;—a decrease of 7,917 would, therefore, appear to have taken place in the population during that period.

PRICES OF PROVISIONS AND PAUPERISM.

During the fourth quarter of 1865 the average price of bread in Dublin was 7*d.* the 4*lb.* loaf, showing an advance of 1½*d.* per 4 *lbs.* as compared with the corresponding period of 1864. Oatmeal, the price of which averaged in the last quarter of 1864, 10*s.* 10*d.* per cwt., rose during the corresponding quarter of 1865 to 15*s.* 1*d.* per cwt. The average price of potatoes was also higher when compared with corresponding period of 1864; in the quarter ended December 31st, 1865, the average price of potatoes in the Dublin market was from 2*s.* 9*d.* to 3*s.* 8*d.* per cwt., and during the last quarter of 1864 the average price was 2*s.* 2*d.* to 3*s.* 4*d.* per cwt. Prime beef averaged lower (63*s.* 6*d.* per cwt.) than during the corresponding quarter of 1864, when the average price was 65*s.* 6*d.* per cwt.; on the other hand inferior beef was 1*s.* per cwt. higher.

The number of persons in Ireland receiving in-door relief weekly, during the quarter ended December 31st, 1865, averaged 49,457, being a decrease of 4,310 when compared with the corresponding period of the year 1864. The average number of persons receiving out-door relief during each week of the last quarter of the year 1865 was 8,859, being 1,292 more than the average number who received out-door relief during the fourth quarter of the year 1864.

HEALTH OF THE PEOPLE.

The quarter ended December 31st, was notably healthy; this may be ascribed to three causes—1st to the general subsidence of zymotic diseases; 2ndly, to the mildness of the season; and 3rdly, to the greater demand for labourers, and the consequent increased rate of wages.

Fever, though prevalent in some districts, was not so fatal as during the first nine months of the year; and in other localities where it had prevailed to a large extent, it nearly altogether disappeared.

Scarlatina, though very fatal in those parts of the country where sanitary precautions are neglected, was mostly of a mild type. Thus in the Registrar's District of Delgany (Rathdown Union) 44 cases occurred, "but all terminated favourably."

To the very satisfactory results arising from the working of the Compulsory Vaccination Act, many of the Registrars bear willing testimony—nearly all the deaths ascribed to small-pox having occurred in individuals who had *not been previously vaccinated*. There were 18 cases of small-pox in the Ballymoney Dispensary District. "Two deaths occurred; in each case the form was confluent, and the patient *not vaccinated*." The Registrar of Belfast District, No. 4, states, that out of 253 deaths "I have not had one case of small-pox, and I believe the Compulsory Vaccination Act is working well."

The Registrar of the Whitechurch District (Dungarvan Union) observes that "there were no cases of small-pox, during the quarter, which may be attributed to the Compulsory Vaccination Act, which is working most satisfactorily."

Measles proved less fatal during this than the preceding quarter, and fewer deaths were attributed to whooping-cough.

Very many of the Registrars again complained of their districts being utterly neglected in a sanitary point of view. They alluded to the high death-rate in those parts where sewerage and other hygienic measures were not resorted to.

On the other hand, the medical officers of those districts where sanitary improvements had taken place, with satisfaction recorded the beneficial results.

THE WEATHER.

The mean height of the barometer at the Ordnance Survey Office, Phoenix Park, Dublin, during the quarter was 29·674 inches (in the corresponding period of 1864 it was 29·686 inches; the highest reading (30·644 inches) was on the 15th December, at 9.30 P.M., wind S.W.; and the lowest (28·394 inches) was on the 22nd November, at 9.30 A.M., wind N.W.

The mean temperature of the air during the last quarter of 1865 was 46·5° (during the corresponding period of 1864 it was 44·4°); the maximum registered by the thermometer (71·8°) occurred on the 3rd October, and the minimum (27·3°) on the 21st of the same month.

The rain-fall during the quarter measured 10·112 inches; in the last quarter of 1864 it was 12·040 inches. The greatest monthly rain-fall during the quarter was in November, when 3·533 inches were registered. The rain-fall in October only measured 3·291 inches, against 6·167 inches in the corresponding month of 1864.

The wind blew on 21 days from W.; 18 days from S.W.; 9 days from S.; 9 days from S.E.; and 13 days from E., at 9.30 A.M. The air was calm on 7 days at that hour.

NUMBER OF MARRIAGES, BIRTHS, AND DEATHS REGISTERED IN EACH OF THE EIGHT DIVISIONS.

Marriages.—The North-Eastern Division had the highest marriage rate during the fourth quarter of 1865, the number registered affording an annual ratio of 1 in every 126 of the *estimated* population. In the Eastern Division the annual ratio represented by the number of marriages registered was 1 in every 152, while in the South-Western Division the ratio was only 1 in 278, and in the Western but 1 in every 363 of the estimated population.

The following statement shows the order of the Eight Divisions with regard to the number of MARRIAGES in proportion to the estimated population (Quarter ending 31st December, 1865):—

Divisions.	Ratio.	Divisions.	Ratio.
1. North-Eastern,	1 in 126	5. North Midland,	1 in 254
2. Eastern,	„ 152	6. South Midland,	„ 256
3. North-Western,	„ 224	7. South-Western,	„ 278
4. South-Eastern,	„ 238	8. Western,	„ 363

Births.—The Births registered during the last quarter of 1865 in the North-Eastern Division amounted to 7,349, affording an annual ratio of 1 in 37 of the *estimated* population; in the corresponding quarter of 1864 the ratio was 1 in 38; in the South Midland Division the ratio afforded was only 1 in 52 against 1 in 50 for the corresponding period of 1864.

The order of the Eight Divisions as regards the Annual Rate represented by the number of BIRTHS registered during the FOURTH quarter of 1864 and 1865, is shown the following statement:—

Quarter ending 31st December, 1864.		Quarter ending 31st December, 1865.	
Divisions.	Ratio.	Divisions.	Ratio.
1. North-Eastern,	1 in 38	North-Eastern,	1 in 37
2. Western,	„ 39	Western,	„ 40
3. Eastern,	„ 40	South-Western,	„ 40
4. South-Western,	„ 42	Eastern,	„ 43
5. North-Western,	„ 46	North-Western,	„ 45
6. South-Eastern,	„ 47	North Midland,	„ 45
7. North Midland,	„ 47	South-Eastern,	„ 46
8. South Midland,	„ 50	South Midland,	„ 52

Quarterly Reports.
Fourth Quarter.

Deaths.—The Eastern Division had the highest death-rate during the fourth quarter, the annual ratio afforded being 1 in 51 of the estimated population; in the corresponding quarter of 1864 the death-rate in this division was 1 in 54. In the North Midland Division the deaths registered during the fourth quarter of 1865 represent an annual ratio of but 1 in 83, against 1 in 80 for the fourth quarter of 1864; in the North-Western Division the ratio was only 1 in 84, against 1 in 78; and in the Western it was only 1 in 90, against 1 in 86 for the corresponding quarter of 1864.

The following statement shows the Eight Divisions arranged according to the annual RATE OF MORTALITY afforded by the number of Deaths registered during the FOURTH Quarter of 1864 and 1865.

Quarter ending 31st December, 1864.			Quarter ending 31st December, 1865.		
Divisions.		Ratio.	Divisions.		Ratio.
1. Eastern,	.	1 in 54	Eastern,	.	1 in 51
2. South-Eastern,	.	" 57	North-Eastern,	.	" 59
3. North-Eastern,	.	" 59	South-Eastern,	.	" 60
4. South-Western,	.	" 63	South-Western,	.	" 66
5. South Midland,	.	" 66	South Midland,	.	" 75
6. North-Western,	.	" 78	North Midland,	.	" 83
7. North Midland,	.	" 80	North-Western,	.	" 84
8. Western,	.	" 86	Western,	.	" 90

PROVINCES.

The number of marriages registered in each of the four provinces during the quarter ending 31st December, 1865, and the numbers of births and deaths registered in each province during the quarters ending 31st December, 1865, and 31st December, 1864, together with the annual ratios to the estimated population are shown in the following table:—

Table showing by PROVINCES the number of MARRIAGES registered during the Quarter ending 31st December, 1865, and of BIRTHS and DEATHS registered during the Quarters ending 31st DECEMBER, 1865 AND 1864, and the RATIO to the estimated population.

REGISTRATION PROVINCES.	MARRIAGES.		BIRTHS.				DEATHS.			
	Quarter ending 31st December, 1865.		Quarter ending				Quarter ending			
	Number.	Ratio.	31st Dec., 1865.		31st Dec., 1864		31st Dec., 1865.		31st Dec., 1864.	
			Number.	Ratio.	Number.	Ratio.	Number.	Ratio.	Number.	Ratio.
LEINSTER,	1,960	1 in 177	7,437	1 in 47	7,818	1 in 45	6,062	1 in 57	6,070	1 in 58
MUNSTER,	1,281	290	8,710	43	8,616	43	5,491	68	5,791	65
ULSTER,	3,076	153	11,729	40	11,740	40	6,959	67	7,225	65
CONNAUGHT,	664	333	5,620	39	5,469	41	2,501	88	2,669	83

Marriages.—The number of marriages registered in the province of Leinster during the fourth quarter of 1865 amounted to 1,960, a number representing an annual ratio of 1 in every 177 of the estimated population; in Munster the number was 1,281 or 1 in 290; in Ulster 3,076 or 1 in 153; and in Connaught 664 or only 1 in 333.

Births.—The births (7,437) registered in Leinster during the fourth quarter of 1865 afford an annual ratio of only 1 in 47 of the estimated population—in the

corresponding quarter of 1864 the ratio was 1 in 45. In Munster there were registered 8,710 births—a number equal to an annual ratio of 1 in 43 (a similar ratio to that afforded by the number registered in the fourth quarter of 1864); in Ulster the number was 11,729 or 1 in 40 against 1 in 40 for the corresponding quarter of 1864; and in Connaught 5,620 or 1 in 39, against 1 in 41.

Deaths.—There were 6,062 deaths registered in the province of Leinster during the fourth quarter of 1865, the annual ratio afforded being 1 in 57—in the fourth quarter of 1864 the ratio was 1 in 58. In Munster there were registered 5,491 deaths or 1 in 68 of the estimated population, against 1 in 65 for the corresponding quarter of 1864; in Ulster, 6,959 or 1 in 67, against 1 in 65; and in Connaught, 2,501, or only 1 in 88, against 1 in 83 for the fourth quarter of 1864.

TOPOGRAPHICAL DESCRIPTION of the EIGHT DIVISIONS into which
IRELAND has been divided in the foregoing TABLES.

No. I. The North-Eastern Division.—This division may be described by a line passing southward from Lough Foyle through the counties of Londonderry, Tyrone, and Armagh, to Lough Bawn, in the county of Monaghan, and thence eastward to Carlingford Lough; the north and east being on the seaboard.

No. II. The North-Western Division is bounded on the east by the division just described, from Lough Foyle to a point a little south of Six Mile Cross, in the county of Tyrone, and may be described by a line drawn thence S.W. through the county of Fermanagh to the south of Enniskillen, embracing that portion of the north-west angle of the county of Cavan belonging to the Enniskillen Union, into the county of Leitrim, crossing Lough Allen, thence into the county of Sligo, to a point situated to the southward of the town of Ballymote, and thence extending north to Ballysadare Bay; the remainder of the division is bounded by the sea. It contains Loughs Erne and Derg, and part of Lough Allen, and large portions of it are mountainous.

No. III. The Eastern Division is situated in the provinces of Leinster and Ulster; it extends along the Irish Sea and St. George's Channel, from Warrens-point, in the county of Down, to the south of Cahore Point, in the county of Wexford, stretching inland about twenty-five miles, and embracing the counties of Louth, Dublin, and Wicklow, and portions of the counties of Carlow, Cavan, Kildare, Meath, and Wexford; together with small portions of the counties of Armagh and Monaghan.

No. IV. The North Midland Division is situated in the provinces of Leinster, Ulster, and Connaught, and extends southward from its junction with the "North-Western" division near Six Mile Cross, in the county of Tyrone, to Tyrrellspass, in the county of Westmeath. Virginia, in the county of Cavan, is situated on its eastern border, and Tusk, in the county of Roscommon, on its western.

No. V. The South Midland Division, situated in the provinces of Leinster and Munster, extends from the Hill of Down, in the county of Meath, southward to Borris, in the county of Carlow. Its southern boundary may be described by a line drawn thence to New Birmingham, in the county of Tipperary, and from that point south to Fethard, in the same county, thence westward to the northern base of the Galty Mountains, and in a north-westerly direction, to Pallasgreen, in the county of Limerick. On the east it is bounded by the "Eastern" division, and on the west by the "Western" and the "South-Western" divisions.

Quarterly
Reports.
—
Fourth
Quarter.

No. VI. The Western Division.—This division extends southwards from Sligo and Killala Bays to the northern bank of the River Shannon, lying westward of Limerick ; the extreme points, north and south, being Benwee Head, in the county of Mayo, and Loop Head, in the county of Clare, a distance in or about 120 miles, which, however, does not represent the extent of seaboard, the western coast being indented by numerous bays and inlets. This division has been extended much more inland than the eastern division, as from its exposure to the Atlantic Ocean, and the prevalence of westerly winds (which blow for nearly three-fourths of the year), the climate must be affected for a considerable distance inland ; the Unions situated on the extreme east are Boyle, Castlereagh, Glennamaddy, Mountbellow, Ballinasloe, and Portumna.

No. VII. The South-Eastern Division.—This division extends from its junction with the "Eastern" division southward of Cahore Point, in the County of Wexford, along the eastern and southern coasts to the east of Cork Harbour, and is bounded on the north by the South Midland division. It embraces the County of Waterford ; nearly the whole of the County of Wexford ; parts of the counties of Carlow, Kilkenny, and Tipperary ; that portion of the County of Limerick (38,550 acres) comprised in the Mitchelstown Union, and a portion of the eastern side of Cork County.

No. VIII. The South-Western Division extends along the southern and western coasts from Cork Harbour to the River Shannon, and embraces the County of Kerry, nearly the whole of the Counties of Cork and Limerick, and a small portion of the County of Clare, comprised in the Limerick Union.

POPULATION OF IRELAND (including Army, Navy, and Merchant Seamen on shore and in port)

estimated to the middle of each of the Years 1801 to 1865:—

Middle of the Years	Estimated POPULATION.			Middle of the Years	Estimated POPULATION.			Middle of the Years	Estimated POPULATION.		
	Persons.	Males.	Females.		Persons.	Males.	Females.		Persons.	Males.	Females.
1801	5,216,329	2,591,758	2,624,571	1823	6,984,809	3,427,971	3,556,838	1845	8,295,061	4,083,043	4,212,018
1802	5,285,994	2,624,911	2,661,083	1824	7,078,140	3,471,820	3,606,320	1846	8,287,848	4,078,789	4,209,059
1803	5,356,594	2,658,488	2,698,106	1825	7,172,722	3,516,230	3,656,492	1847	8,025,274	3,943,938	4,081,336
1804	5,428,135	2,692,494	2,735,641	1826	7,268,570	3,561,209	3,707,361	1848	7,639,800	3,746,427	3,893,373
1805	5,500,636	2,726,936	2,773,700	1827	7,365,700	3,606,763	3,758,937	1849	7,256,314	3,551,244	3,705,070
1806	5,574,105	2,761,818	2,812,287	1828	7,464,131	3,652,899	3,811,232	1850	6,877,549	3,361,009	3,516,540
1807	5,648,558	2,797,146	2,851,412	1829	7,563,878	3,699,625	3,864,253	1851	6,514,473	3,181,853	3,333,120
1808	5,724,008	2,832,927	2,891,081	1830	7,664,964	3,746,950	3,918,014	1852	6,336,889	3,095,135	3,241,754
1809	5,800,464	2,869,164	2,931,300	1831	7,767,401	3,794,880	3,972,521	1853	6,198,984	3,031,226	3,167,758
1810	5,877,946	2,905,865	2,972,081	1832	7,869,578	3,818,515	3,991,063	1854	6,083,183	2,976,928	3,106,255
1811	5,956,466	2,943,037	3,013,429	1833	7,851,988	3,842,296	4,009,692	1855	6,014,665	2,946,068	3,068,597
1812	6,036,034	2,980,683	3,055,351	1834	7,894,684	3,866,227	4,028,407	1856	5,972,851	2,926,173	3,046,678
1813	6,116,668	3,018,811	3,097,857	1835	7,937,516	3,890,306	4,047,210	1857	5,919,454	2,897,924	3,021,530
1814	6,198,381	3,057,426	3,140,955	1836	7,980,637	3,914,535	4,066,102	1858	5,890,814	2,881,994	3,008,820
1815	6,281,188	3,096,536	3,184,652	1837	8,023,995	3,938,914	4,085,081	1859	5,861,711	2,865,930	2,995,781
1816	6,365,103	3,136,146	3,228,957	1838	8,067,596	3,963,447	4,104,149	1860	5,820,960	2,845,121	2,975,839
1817	6,450,141	3,176,263	3,273,878	1839	8,111,438	3,988,132	4,123,306	1861	5,788,415	2,831,783	2,956,632
1818	6,536,316	3,216,892	3,319,424	1840	8,155,521	4,012,970	4,142,551	1862	5,784,527	2,828,357	2,956,170
1819	6,623,645	3,258,041	3,365,604	1841	8,199,853	4,037,964	4,161,889	1863	5,739,569	2,801,963	2,937,606
1820	6,712,144	3,299,717	3,412,427	1842	8,220,926	4,047,379	4,173,047	1864	5,675,307	2,765,504	2,909,803
1821	6,801,827	3,341,926	3,459,901	1843	8,239,832	4,056,704	4,183,128	1865	5,641,086	2,745,753	2,895,333
1822	6,892,708	3,384,674	3,508,034	1844	8,276,627	4,074,467	4,202,160				

NOTE.—This table has been constructed for the years 1801 to 1831—By adopting the rates of increase of the male and female population between 1821 and 1831, as shown by the Irish Census Reports of 1831—the first complete Census of Ireland having been taken in 1821.

1832 to 1841—By adopting the rate of increase between the population of 1831 and 1841, according to the Irish Census Report of 1841.

1842 to 1846—By taking the English average birth-rate of 1 in 31, and death-rate of 1 in 45, and deducting the annual emigration from Ireland according to the returns received from the Emigration Commissioners in England.

1847 to 1851—The English birth-rate, as above, was used, deducting the number of deaths and the number of emigrants in each year, as given in the Irish Census Reports of 1851; the difference between the number arrived at by this computation and the actual number by the Census of 1851 was divided over the intervening years in proportion to the number of recorded deaths and the number of emigrants.

1852 to 1861—The English birth and death rates, as above, were used, deducting the number of emigrants according to the returns obtained by the Registrar-General for Ireland, and apportioning the difference as explained for the last period.

1862 to 1865—The English birth and death rates, as above, were employed in the calculations for each year, deducting the number of emigrants according to the returns received by the Registrar-General for Ireland.

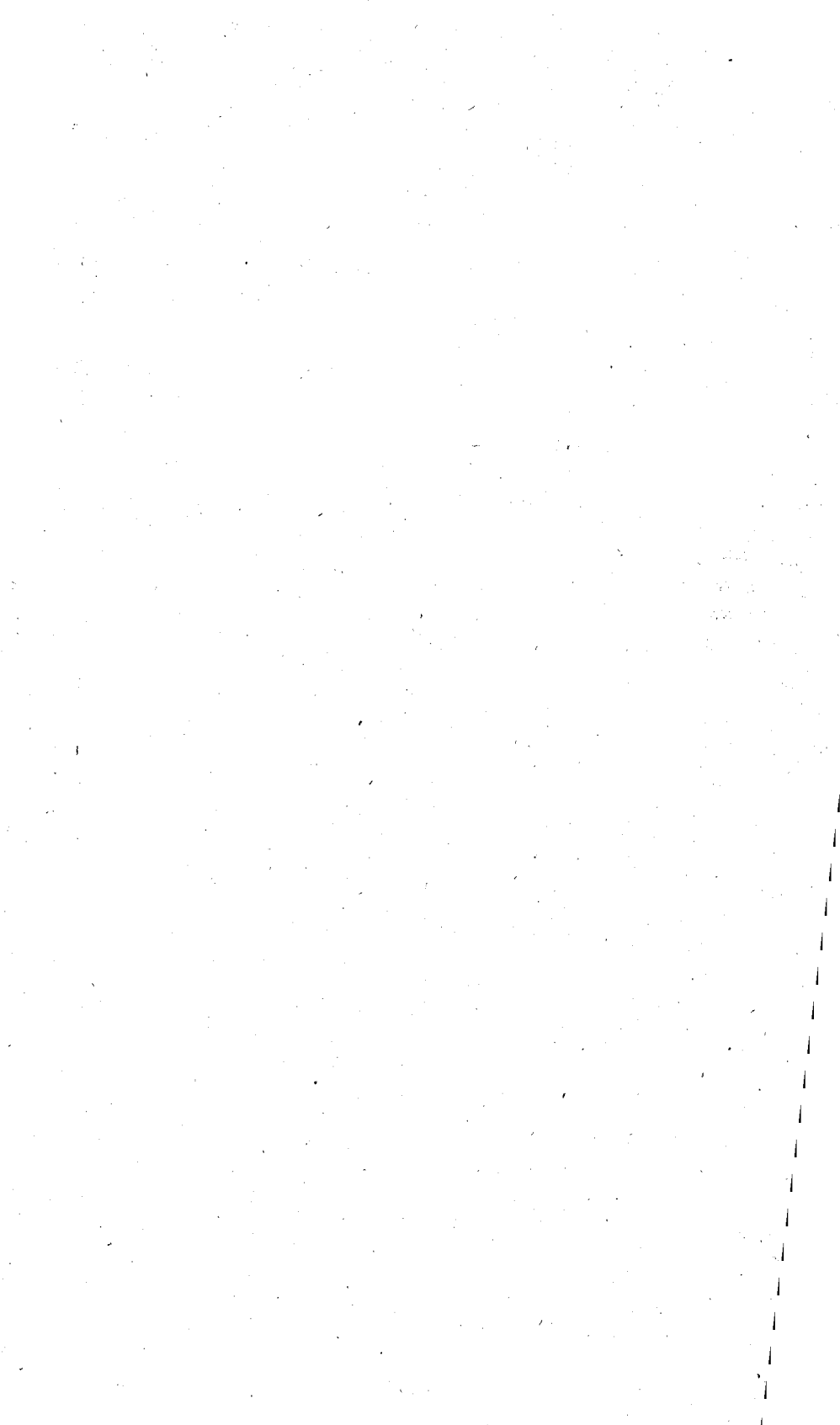

ANNUAL ABSTRACTS

OF

MARRIAGES, BIRTHS, AND DEATHS.

1865.

Abstract of Marriages, 1865.

ABSTRACT OF MARRIAGES.—Marriages registered in Ireland, pursuant to the

DIVISIONS AND SUPERINTENDENT REGISTRARS' DISTRICTS.*	AREA in Statute Acres, exclusively of the larger Rivers, Lakes, and Tideways.	Popula- tion, 1861.	TOTAL MARRIAGES.	MARRIAGES,												
				Registered under the Act 7 & 8 Vic., c. 81.												TOTAL Registered under the Act 7 & 8 Vic., c. 81.
				According to the Rites of the Established Church.						Not according to the Rites of the Established Church.						
				Special Licence.	Licence.	Banns.	Registrar's Certificate. Not stated by which of the foregoing Forms.	TOTAL.	In Registered Presbyte- rian Meeting Houses.	In Registered Buildings.	In the Registrar's Office.	Society of Friends.	Jews.			
IRELAND, . . .	20,322,641	15,798,967	30,802	26	3,927	1,076	18	17	5,064	2,709	165	1,062	15	5	9,020	
I. North-Eastern,	2,328,305	1,124,041	7,173	1	1,860	407	4	2,272	2,222	118	590	8			5,210	
II. North-Western,	2,392,501	574,745	2,539	2	462	35	1	500	266	15	115				896	
III. Eastern, . . .	1,993,016	829,569	4,962	18	633	345	8	4	1,008	76	21	220	3	5	1,333	
IV. North Midland,	2,019,408	575,289	2,427	2	336	32		3	373	94	6	40			513	
V. South Midland,	2,361,709	515,272	2,160	1	148	43	2	1	195	9		16	2		222	
VI. Western, . . .	4,088,459	822,878	3,807		110	12		1	123	9		11			143	
VII. South-Eastern,	1,826,172	500,957	2,715		114	71		2	187	11	2	21	1		222	
VIII. South-Western,	3,313,071	855,813	5,019	2	264	131	8	1	406	22	3	49	1		481	

I.—NORTH-EASTERN DIVISION.—

No. 1	ANTRIM, . . .	117,119	39,652	317		21	2		3	26	122	3			183
2	ARMAGH, . . .	154,253	80,810	428		183	2			185	80	7	17	2	291
3	BALLYCASTLE, . . .	102,197	19,653	97		24				24	26	1			52
4	BALLYMENA, . . .	161,161	74,597	457		24	11			35	277	4	90		406
5	BALLYMONEY, . . .	127,518	41,683	238		32	1			33	110	8	34		185
6	BANBRIDGE, . . .	124,928	71,918	438		130	6			136	143	8	33	4	324
7	BELFAST, . . .	47,812	144,629	1,429		393	268		1	662	439	37	84	1	1,223
8	CASTLEBLAYNEY, . . .	94,213	41,812	279		32				32	31	4	8		75
9	COLERAINE, . . .	112,396	40,562	222		51	3			54	83	2	46		185
10	COOKSTOWN, . . .	96,720	37,953	225		68	1			69	45	1	6		121
11	DOWNPATRICK, . . .	147,361	57,969	357		62	1			63	118		35		216
12	DUNGANNON, . . .	102,548	51,892	345		117	2			119	59	1	9	1	189
13	KILKEEL, . . .	81,829	22,414	100		19	1			20	26		5		51
14	LARNE, . . .	117,784	35,087	203		20	3			23	135	11	14		183
15	LISBURN, . . .	119,843	66,882	392		149	91			240	88	7	40		375
16	LURGAN, . . .	79,464	73,930	506		287	4			291	65	4	35		395
17	MAGHERAFELT, . . .	156,721	63,852	339		67	1			68	80	8	22		178
18	NEWRY, . . .	137,875	74,311	473		95				95	83	2	22		202
19	NEWTOWNARDS, . . .	93,851	53,428	308	1	69	8			78	160	8	57		303
20	NEWTOWNLIMAVADY, . . .	152,712	30,907	120		17	2			19	52	2			73

II.—NORTH-WESTERN DIVISION.—

21	BALLYSHANNON, . . .	132,353	32,181	140	1	22	2			25			6		31
22	CASTLEBERG, . . .	91,785	17,478	59		14				14	11	1			26
23	DONEGAL, . . .	160,411	31,258	120		33				33	1	3	7		44
24	DUNFANAGHY, . . .	125,650	17,326	94		9				9	1				10
25	ENNISKILLEN, . . .	203,628	49,715	215		57	12			69	4	1	47		121
26	GLENTIES, . . .	257,430	39,899	191		10	1	1		12					12
27	GORTIN, . . .	111,261	16,626	33		2				2	9		1		32
28	INISHOWEN, . . .	159,408	37,222	159	1	11	1			13	19		1		13
29	IRVINESTOWN, . . .	75,927	22,728	104		44	2			46			12		58
30	LETTERKENNY, . . .	101,207	18,932	63		3	1			4	23				29
31	LONDONDERRY, . . .	143,996	59,392	340		72	5			77	89	4	19		189
32	MANORHAMILTON, . . .	144,847	33,443	175		24	3			27	2		1		30
33	MILLFORD, . . .	111,335	28,226	110		12	3			15	12	1			28
34	OMAGH, . . .	174,217	52,836	196		59	1			60	22	1	1		84
35	SLIGO, . . .	143,523	53,901	260		29	3			32	8		4		44
36	STRABANE, . . .	134,372	43,604	201		48	1			49	59	2	12		122
37	STRANORLAR, . . .	121,151	19,978	79		13				13	8		2		23

* The Divisions consist of groups of Superintendent Registrars' Districts, which Districts, 163 in number, are counted including 403 persons (Seamen)

Abstract of Marriages, 1865.

Acts 7 & 8 Vic., c. 81, and 26 & 27 Vic., c. 90, in the Year ending 31st December, 1865.

Roman Catholic Marriages under the 26 & 27 Vic., c. 90.	MARRIAGES,								Signed the Marriage Register with Marks.		DIVISIONS AND SUPERINTENDENT REGISTRARS' DISTRICTS.
	Registered in the Quarter ending the last day of				Of Persons not of full Age.		Of				
	MARCH.	JUNE.	SEPTEMBER.	DECEMBER.	Men.	Women.	Widowers.	Widows.	Men.	Women.	
21,782	12,308	5,659	5,854	6,981	1,027	5,129	3,321	1,763	12,445	15,914	IRELAND.
											DIVISIONS.
1,963	1,730	1,597	1,668	2,178	322	1,037	784	358	2,667	3,673	North-Eastern.
1,643	1,015	455	445	624	80	474	272	101	1,175	1,461	North-Western.
3,629	1,188	1,160	1,286	1,328	154	717	577	325	1,383	1,866	Eastern.
1,914	1,075	418	383	551	62	450	244	127	912	1,101	North Midland.
1,938	903	375	392	490	47	311	226	132	804	1,019	South Midland.
3,664	2,380	444	432	551	130	796	372	208	1,960	2,291	Western.
2,493	1,215	492	507	511	65	341	307	161	1,257	1,591	South-Eastern.
4,538	2,802	728	741	748	167	1,003	539	351	2,287	2,912	South-Western.

MARRIAGES in the Year 1865—in SUPERINTENDENT REGISTRARS' DISTRICTS.

34	51	46	50	70	12	27	19	5	57	71	ANTRIM.
137	103	97	111	117	13	44	51	25	195	254	ARMAGH.
45	24	24	22	27	1	12	8	3	21	29	BALLYCASTLE.
51	105	98	104	150	26	57	42	20	165	260	BALLYMENA.
53	63	51	38	86	14	26	21	6	63	95	BALLYMONEY.
114	111	83	119	125	18	59	48	21	140	231	BANBRIDGE.
206	277	378	361	413	66	232	153	92	523	695	BELFAST.
204	90	59	40	90	17	52	19	8	154	193	CASTLEBLAYNEY.
37	55	50	50	67	6	22	11	7	61	83	COLERAINE.
104	70	46	49	60	6	39	25	13	98	143	COOKTOWN.
141	89	67	81	120	19	52	46	17	96	123	DOWNPATRICK.
156	83	67	78	117	17	44	33	13	130	186	DUNGANNON.
49	37	16	15	32	3	12	10	5	26	32	KILKEEL.
20	35	43	54	71	9	34	28	10	52	64	LARNE.
17	66	90	110	126	11	49	49	15	129	194	LISBURN.
111	115	100	129	162	35	101	74	33	257	351	LURGAN.
161	89	86	69	95	15	48	35	17	152	205	MAGHERAFELT.
271	156	99	91	127	13	60	57	22	212	272	NEWRY.
5	75	65	77	91	18	47	41	21	102	148	NEWTOWNSARDS.
47	36	32	20	32	3	20	14	5	34	44	NEWTOWNLIMAVADY.

MARRIAGES in the Year 1865—in SUPERINTENDENT REGISTRARS' DISTRICTS.

109	59	17	31	33	6	23	17	5	43	55	BALLYSHANNON.
33	16	13	11	19	5	10	4	1	20	26	CASTLEBERG.
76	62	16	13	29	4	26	15	6	56	76	DONEGAL.
84	67	8	7	12	7	29	5	3	71	74	DUNFANAGHY.
94	83	36	45	51	4	33	21	15	74	119	ENNISKILLEN.
179	134	14	10	33	7	25	31	8	135	147	GLENTIES.
21	11	5	4	13	4	10	1	2	12	16	GORTIN.
128	70	27	24	38	4	35	6	2	92	100	INISHOWEN.
46	36	17	16	35	2	23	13	4	54	66	IRVINESTOWN.
84	20	11	17	15	2	3	4	2	30	36	LETTERKENNY.
151	77	75	85	103	11	65	44	14	126	188	LONDONDERRY.
145	78	37	28	32	8	49	17	5	57	78	MANORHAMILTON.
82	68	17	10	15	2	22	9	4	62	68	MILLFORD.
112	62	44	43	47	4	28	22	8	81	104	OMAGH.
216	99	46	58	57	5	64	32	13	139	161	SLIGO.
79	47	54	34	66	5	26	25	7	79	101	STRABANE.
56	26	18	9	26	4	3	6	2	44	46	STRANORLAR.

terminous with the Poor Law Unions of the same names. For topographical description of the Divisions, see page xxxiii. and others) at Sea on Census Night.

Abstract of Marriages, 1865.

III.—EASTERN DIVISION.—

DIVISIONS AND SUPERINTENDENT REGISTRARS' DISTRICTS.		AREA in Statute Acres, exclusive of the larger Rivers, Lakes, and Tideways.	Popula- tion, 1861.	TOTAL MARRIAGES.	MARRIAGES,													
					Registered under the Act 7 & 8 Vic., c. 81.													
					According to the Rites of the Established Church.					Not according to the Rites of the Established Church.					TOTAL Registered under the Act 7 & 8 Vic., c. 81.			
					Special Licence.	Licence.	Banns.	Registrar's Certificate. Not stated by which of the foregoing Forms.	TOTAL.	In Registered Presbyte- rian Meeting Houses.	In Registered Buildings.	In the Registrar's Office.	Society of Friends.	Jews.				
No. 38	ARDEE,	96,211	25,284	104	5				5	1								6
39	BALILEBOROUGH,	65,909	23,079	93	21		5		26	13								40
40	BALROTHERY,	75,139	22,016	112	2		1	1	5				1					5
41	BALTINGLASS,	139,108	22,032	105	9		1		10				1	1				12
42	CARRICKMACROSS,	60,664	22,354	58	2				2	2								4
43	CELBRIDGE,	86,838	19,580	86	7		1		8		1		1					10
44	DROGHEDA,	99,045	39,821	171	7		1		8		1		1					10
45	DUBLIN, NORTH,	40,769	134,755	1,111	138		78	1	1	219	38	8	70					335
46	DUBLIN, SOUTH,	48,089	201,963	1,635	258		180	3	3	449	10	6	119	2	5			591
47	DUNDALK,	104,434	46,850	208	23				23	4								27
48	DUNSHAUGHLIN,	108,339	14,109	31	1				1									1
49	GOREY,	129,705	24,857	117	14		4		18				4					22
50	KELLS,	108,982	24,482	52	7				7	1								8
51	NAAS,	216,622	47,598	224	11		36		48				2	1				51
52	NAVAN,	94,466	21,988	80	1		7		9									9
53	RATHDOWN,	61,514	53,208	363	77		30	3	1	116	6	1	16					139
54	RATHDRUM,	227,541	43,402	221	16		4		21	1	2	5						29
55	SHILLELAGH,	110,122	19,183	114	19		5		24			1						25
56	TRIM,	119,519	22,918	77	9				9									9

IV.—NORTH MIDLAND DIVISION.—

57	ATHLONE,	150,768	39,323	196	9		4		13	4			5					22
58	BALLYMARON,	100,126	22,089	87	8				8									8
59	BAWNBOY,	104,504	26,808	135	12		5		17		1							18
60	CARRICK-ON-SHANON,	100,736	31,677	127	6		3		9									9
61	GAVAN,	160,662	58,662	251	49		10		59	5	1		4					69
62	CLOGHER,	101,679	27,753	118	35				35	23								58
63	CLONES,	73,502	26,699	112	46			1	47	2		11						60
64	COOTEHILL,	105,848	38,961	156	31		6		37	18	3	6						34
65	DELVIN,	74,775	13,561	42	2				3									6
66	GRANARD,	134,003	36,043	160	12		1		13	3								16
67	LISNASKEA,	98,745	25,832	99	40				40	7			9					56
68	LONGFORD,	109,961	32,757	147	12				12	2								14
69	MOHILL,	92,955	30,191	136	8		1		9				2					11
70	MONAGHAN,	112,739	46,674	192	36				36	26	1	2	1					64
71	MULLINGAR,	208,401	42,703	125	18		2	2	22				2					24
72	OLDCASTLE,	85,912	23,657	81	8				9	4								13
73	ROSCOMMON,	114,056	26,504	153	2				2									2
74	STROKESTOWN,	90,036	26,395	110	2				2									2

V.—SOUTH MIDLAND DIVISION.—

75	ABBEYLEIX,	107,167	22,400	109	10		3		13									13
76	ATHY,	160,254	33,210	115	12		1		13				1					14
77	BORRISOKANE,	81,850	13,740	43	7				7									7
78	CARLOW,	185,857	51,802	257	16		4	2	1	23	1		5					29
79	CASHEL,	156,822	33,527	166	5				5	1								6
80	CASTLECOMER,	57,820	15,937	61	5		3		8			1						9
81	DONAGHMORE,	51,060	9,504	25	5				5			1						6
82	EDENDERRY,	172,407	23,384	93	10		1		11			1						9
83	KILKENNY,	110,943	35,499	177	3		7		10	2			1					13
84	MOUNTMELICK,	200,633	42,184	208	17		1		18	4				1				23

MARRIAGES in the Year 1865—in SUPERINTENDENT REGISTRARS' DISTRICTS.

Roman Catholic Marriages under the 26 & 27 Vic., c. 90.	MARRIAGES,								Signed the Marriage Register with Marks.		DIVISIONS AND SUPERINTENDENT REGISTRARS' DISTRICTS.
	Registered in the Quarter ending the last day of				Of Persons not of full Age.		Of		Men.	Women.	
	MARCH.	JUNE.	SEPTEMBER.	DECEMBER.	Men.	Women.	Widowers.	Widows.			
98	30	24	29	21	3	16	9	4	49	54	ARDEE.
53	13	25	19	36	6	17	13	2	35	49	BALLYBOROUGH.
107	22	32	24	34	2	10	13	6	48	42	BALROTHERY.
93	23	23	17	42	1	9	9	5	35	41	BALTINGLASS.
54	27	8	8	15	4	15	9	3	32	37	CARRICKMACROSS.
76	24	13	26	23	4	14	6	2	29	40	CELEBRIDGE.
161	36	39	49	47	9	36	21	10	82	97	DROGHEDA.
776	262	275	304	270	50	178	153	82	204	367	DUBLIN, NORTH.
1,044	340	391	468	436	47	222	217	142	338	546	DUBLIN, SOUTH.
181	73	47	39	49	4	33	14	1	93	105	DUNDALK.
30	7	3	9	12		4	2		10	9	DUNSHAUGHLIN.
95	31	24	26	36	1	13	9	5	40	47	GOREY.
44	21	13	8	10	2	12	2		10	8	KELLS.
173	55	52	50	67	3	40	14	21	96	114	NAAS.
71	23	18	7	32	4	18	5		24	20	NAVAN.
224	92	80	103	88	5	33	53	22	105	123	RATHDOWN.
192	57	50	56	58	4	26	10	13	93	112	RATHDRUM.
89	32	29	23	30	3	16	16	4	48	49	SHILLELAGH.
68	20	14	21	22	2	5	2	3	12	6	TRIM.

MARRIAGES in the Year 1865—in SUPERINTENDENT REGISTRARS' DISTRICTS.

174	104	32	29	31	2	34	19	13	93	109	ATHLONE.
79	40	14	10	23	1	18	7	5	45	50	BALLYMAHON.
117	61	15	21	38	6	29	9	9	48	57	BAWNBOY.
118	84	11	16	16	2	27	18	7	44	54	CARRICK-ON-SHANNON.
182	82	53	53	63	10	67	37	19	96	123	CAYAN.
60	41	19	25	33	7	16	13	6	37	47	CLOGHER.
52	37	28	15	32	3	17	12	7	40	63	CLONES.
92	49	35	25	47	6	22	17	4	40	50	COOTEHILL.
39	18	6	5	13	1	6	2	1	5	3	DELVIN.
144	62	33	27	38	3	32	10	1	48	45	GRANARD.
43	36	30	12	21	1	6	15	8	28	44	LISNASKEA.
133	69	25	24	29	3	24	10	6	51	63	LONGFORD.
125	70	22	19	25	5	19	12	9	49	62	MOHILL.
128	87	27	30	48	4	41	16	4	91	103	MONAGHAN.
101	41	25	29	30	1	19	7	8	30	33	MULLINGAR.
68	24	14	13	30	3	13	6	2	31	32	OLDCASTLE.
151	97	16	23	17	3	44	20	9	66	84	ROSCOMMON.
108	73	13	7	17	1	16	14	9	70	79	STROKESTOWN.

MARRIAGES in the Year 1865—in SUPERINTENDENT REGISTRARS' DISTRICTS.

96	42	19	21	27		9	7	4	34	36	ABBEYLEIX.
101	33	27	26	29	2	13	14	7	50	56	ATHY.
36	17	7	4	15	4	4	6	5	16	22	BORRISOKANE.
228	104	43	36	74	5	29	16	12	112	130	CARLOW.
160	68	21	37	40	4	37	19	6	75	95	CASHEL.
52	31	5	5	20	1	7	7	4	21	23	CASTLECOMER.
19	12	7	5	1			5	4	8	14	DONAGHMORE.
80	31	27	13	22	2	19	12	5	39	42	EDENDERRY.
165	59	40	36	42	5	19	26	16	53	79	KILKENNY.
185	52	53	54	49	1	26	14	11	93	108	MOUNTMELICK.

MARRIAGES in the Year 1865—in SUPERINTENDENT REGISTRARS' DISTRICTS—continued.

Roman Catholic Marriages under the 26 & 27 Vic., c. 50.	MARRIAGES,								Signed the Marriage Register with Marks.		DIVISIONS AND SUPERINTENDENT REGISTRARS' DISTRICTS.
	Registered in the Quarter ending the last day of				Of Persons not of full Age.		Of		Men.	Women.	
	MARCH.	JUNE.	SEPTEMBER.	DECEMBER.	Men.	Women.	Widowers.	Widows.			
126	73	19	24	15	6	22	8	7	51	63	NENAGH. PARSONSTOWN. ROSCREA. THURLES. TIPPERARY.
110	52	23	20	40	2	19	11	12	51	70	
76	36	16	13	21		11	11	4	26	37	
183	102	28	40	32	5	42	31	18	54	89	
170	121	13	29	19	9	32	23	12	62	79	
100	38	16	24	34	5	19	13	3	35	44	TULMORE. URLINGFORD.
51	32	6	5	10		3	3	2	24	32	

MARRIAGES in the Year 1865—in SUPERINTENDENT REGISTRARS' DISTRICTS.

197	138	27	22	22	5	29	10	7	89	101	BALLINA. BALLINASLOE. BALLINROBE. BALLYVAGHAN. BELMULLET.
99	55	19	22	25	3	19	10	8	52	71	
145	88	29	17	18	8	39	18	13	111	110	
21	20	1				1	6	2	16	16	
47	25	5	9	9	8	20	6	2	31	33	
233	166	25	22	37	7	50	19	14	123	143	BOYLE. CASTLEBAR. CASTLEREAGH. CLAREMORRIS. CLIFDEN.
162	86	36	25	20	3	37	18	10	88	92	
234	186	21	8	25	6	34	18	8	116	143	
174	110	28	10	26	5	26	20	4	88	95	
133	51	9	24	53	14	45	10	5	88	93	
36	27	6	2	2		6	6	1	13	24	CORROFIN. DROMORE, WEST. ENNIS. ENNISTIMON. GALWAY.
71	51	8	12	13	4	24	11	3	50	59	
152	95	13	26	21	5	35	19	15	67	94	
122	75	16	21	13	4	30	13	11	54	76	
127	62	18	25	28	4	25	11	10	85	96	
54	37	2	5	12		26	7	1	23	27	GLENNAMADDY. GORT. KILLADYSERT. KILLALA. KILRUSH.
83	51	11	12	10	3	14	14	8	39	43	
66	37	10	12	7	4	15	7	7	27	30	
59	38	6	5	13	1	8	3	1	44	44	
176	123	11	24	24	10	39	18	13	79	107	
123	58	23	32	14	5	36	16	13	54	59	LOUGHREA. MOUNTBELLEW. NEWPORT. OUGHTERARD. PORTUMNA.
106	83	14	6	6	2	22	7	3	59	72	
75	59	8	5	8	6	29	2	1	38	39	
116	59	14	16	27	5	35	18	4	84	82	
59	26	11	6	16	1	5	7	8	37	42	
67	43	9	8	8		6	12	6	18	24	SCARRIFF. SWINEFORD. TOBERCURRY. TUAM. TULLA. WESTPORT.
339	271	18	15	35	2	46	27	10	210	270	
132	98	12	9	22	5	27	16	8	48	55	
76	43	16	11	10	2	18	9	2	54	57	
60	43	6	5	7		5	6	3	25	33	
120	76	12	16	20	8	45	8	7	50	61	

MARRIAGES in the Year 1865—in SUPERINTENDENT REGISTRARS' DISTRICTS.

88	46	14	18	16	3	12	7	3	44	54	CALLAN. CARRICK-ON-SUIR. CLOGHEN. CLONMEL. DUNGARVAN.
99	57	21	13	22	6	5	11	4	36	53	
128	76	23	20	15	1	14	20	12	67	85	
174	60	46	52	37	7	21	30	17	102	121	
124	74	15	20	16	4	12	20	15	78	74	
204	81	42	47	57	7	35	19	14	96	113	ENNISCORTHY. FERNOY. KILMACHTHOMAS. LISMORE. MIDDLETON.
206	127	42	35	40		41	24	17	119	154	
70	36	7	18	12		10	8	6	50	47	
113	72	16	27	11		5	19	10	75	87	
171	81	30	36	36	2	22	16	6	94	112	

VII.—SOUTH-EASTERN DIVISION.—

DIVISIONS AND SUPERINTENDENT REGISTRARS' DISTRICTS.		AREA in Statute Acres, exclusive of the larger Rivers, Lakes, and Tideways.	Popula- tion, 1861.	TOTAL MARRIAGES.	MARRIAGES,										TOTAL Registered under the Act 7 & 8 Vic., c. 81.		
					Registered under the Act 7 & 8 Vic., c. 81.												
					According to the Rites of the Established Church.					Not according to the Rites of the Established Church.							
					Special Licence.	Licence.	Banns.	Registrar's Certificate. Not stated by which of the foregoing Forms.	TOTAL.	In Registered Presbyte- rian Meeting Houses.	In Registered Buildings.	In the Registrar's Office	Society of Friends.	Jews.			
No.																	
133	MITCHELSTOWN, . . .	86,957	22,747	97	.	1	.	.	1	1
134	NEW ROSS, . . .	177,231	44,141	193	.	8	3	.	12	.	1	14
135	THOMASTOWN, . . .	107,577	21,405	96	.	3	1	.	4	4
136	WATERFORD, . . .	125,719	60,068	398	.	21	8	.	29	.	1	2	.	5	.	.	37
137	WEXFORD, . . .	126,301	43,727	252	.	7	1	.	9	3	.	.	12
138	YOUGHAL, . . .	70,624	24,701	165	.	8	6	.	14	3	.	.	17

VIII.—SOUTH-WESTERN DIVISION.—

139	BANDON, . . .	101,345	27,256	176	.	12	2	6	.	20	.	1	1	.	.	.	22
140	BANTRY, . . .	106,855	15,964	126	.	7	2	.	9	3	.	.	12
141	CAHERSIVREEN, . . .	197,845	25,204	141	.	1	.	.	1	1
142	CASTLETOWN, . . .	73,445	15,076	117	.	2	2	.	4	4
143	CLONAKILTY, . . .	80,465	28,268	197	.	20	2	1	.	23	23
144	CORK, . . .	169,732	147,572	969	1	88	92	.	181	.	11	.	.	31	1	.	224
145	CROOM, . . .	83,324	21,172	62	.	6	.	.	6	1	.	.	7
146	DINGLE, . . .	125,279	20,539	152	.	1	2	1	4	4
147	DUNMANWAY, . . .	103,917	17,426	99	.	9	1	.	10	1	.	.	11
148	GLIN, . . .	60,666	15,750	65	.	3	.	.	3	3
149	KANTURK, . . .	186,524	34,480	172	.	2	.	.	2	2	.	.	4
150	KENMARE, . . .	198,152	18,757	105	.	3	.	.	3	3
151	KILLARNEY, . . .	251,287	43,987	256	.	12	.	.	12	4	.	.	16
152	KILMALLOCK, . . .	140,357	39,539	177	.	5	.	.	5	5
153	KINSALE, . . .	79,651	23,837	153	.	6	2	.	8	.	1	9
154	LIMERICK, . . .	177,951	90,756	576	.	35	14	.	49	.	9	1	.	3	.	.	62
155	LISTOWEL, . . .	151,208	36,531	162	.	4	.	1	5	1	.	.	6
156	MACROOM, . . .	179,108	31,090	227	.	4	.	.	4	4
157	MALLOW, . . .	154,358	35,751	168	.	6	3	.	9	.	1	10
158	MILLSTREET, . . .	74,906	14,797	68
159	NEWCASTLE, . . .	143,024	31,624	169	.	.	2	.	2	2
160	RATHKEALE, . . .	79,932	22,055	94	1	9	1	.	11	11
161	SKIBBEREEN, . . .	115,024	32,412	211	.	14	1	.	15	2	.	.	17
162	SKULL, . . .	57,169	13,902	92	.	9	4	.	13	13
163	TRALEE, . . .	221,847	52,068	285	.	6	1	.	7	1	.	.	8

MARRIAGES in the Year 1865—in SUPERINTENDENT REGISTRARS' DISTRICTS—continued.

Roman Catholic Marriages under the 26 & 27 Vic., c. 90.	MARRIAGES.								Signed the Marriage Register with Marks.		DIVISIONS AND SUPERINTENDENT REGISTRARS' DISTRICTS.
	Registered in the Quarter ending the last day of				Of Persons not of full Age.		Of		Men.	Women.	
	MARCH.	JUNE.	SEPTEMBER.	DECEMBER.	Men.	Women.	Widowers.	Widows.			
96	70	9	10	8	1	18	6	2	26	41	MITCHELSTOWN. NEW ROSS. THOMASTOWN. WATERFORD. WEXFORD. YOUGHAL.
179	78	36	31	48	7	17	18	11	74	95	
92	47	11	12	26	2	8	10	4	30	44	
361	141	85	86	86	14	65	48	19	137	233	
240	81	58	58	55	10	33	31	12	136	166	
148	88	27	24	26	1	23	20	9	93	112	

MARRIAGES in the Year 1865—in SUPERINTENDENT REGISTRARS' DISTRICTS.

154	86	28	30	32	7	26	20	8	84	100	BANDON. BANTRY. CAHERSIVEEN. CASTLETOWN. CLONAKILTY.
114	88	15	8	15	4	46	11	4	74	91	
140	120	7	7	7	2	42	24	8	71	78	
113	94	4	9	10	2	40	9	5	74	85	
174	141	11	29	16	3	29	13	9	113	126	
745	315	223	218	213	33	175	113	87	337	480	CORK. CROOM. DINGLE. DUNMANWAY. GLIN.
55	31	11	7	13	3	15	2	5	13	16	
148	120	9	10	13	7	47	19	13	98	112	
88	70	8	14	7	2	13	7	3	33	36	
62	31	11	9	14	3	14	8	3	35	40	
168	103	29	18	22	4	25	16	10	77	112	KANTURK. KENNARE. KILLARNEY. KILMALLOCK. KINSALE.
102	74	6	15	10	5	26	7	10	33	52	
240	192	23	12	29	4	65	31	18	95	122	
172	115	18	22	22	6	25	19	14	67	80	
141	78	29	26	20	6	17	14	9	80	94	
514	222	120	125	109	36	113	76	50	220	335	LIMERICK. LISTOWEL. MACROOM. MALLOW. MILLSTREET.
166	110	15	20	17	6	28	19	7	89	113	
223	159	17	19	32	7	48	14	8	132	154	
158	79	26	27	36	6	19	18	11	82	97	
68	43	6	12	7	1	13	9	10	43	49	
167	114	21	16	18	2	31	15	9	54	77	NEWCASTLE. RATHKEALE. SKIBBEREEN. SKULL. TRALEE.
83	34	18	24	18	4	9	14	12	40	47	
194	150	21	21	19	2	45	14	10	128	149	
79	65	9	7	11	2	29	10	8	66	65	
277	168	43	36	38	10	63	37	20	159	202	

ABSTRACT OF MARRIAGES.—Marriages registered in Ireland, pursuant to the

PROVINCES AND COUNTIES.*		AREA in Statute Acres, exclusive of the larger Rivers, Lakes, and Tideways.	Popula- tion, 1861.	TOTAL MARRIAGES.	MARRIAGES,												
					Registered under the Act 7 & 8 Vic., c. 81.												
					According to the Rites of the Established Church.						Not according to the Rites of the Established Church.						
					Special Licence.	Licence.	Banns.	Registrar's Certificate. Not stated by which of the foregoing Forms.	TOTAL.	In Registered Presbyterian Meeting Houses.	In Registered Buildings.	In the Registrar's Office.	Society of Friends.	Jews.	TOTAL Registered under the Act 7 & 8 Vic., c. 81.		
IRELAND,		20,322,641	5,798,967	30,802	26	3,927	1,076	18	17	5,064	2,709	165	1,062	15	5	9,020	
No. I.	LEINSTER,	4,708,640	1,430,029	7,584	19	813	379	10	9	1,230	75	21	239	6	5	1,576	
II.	MUNSTER,	6,005,406	1,528,877	8,397	8	383	213	8	2	609	33	5	70	1		718	
III.	ULSTER,	5,402,600	1,930,921	10,572	4	2,549	462		6	3,021	2,580	137	732	8		6,478	
IV.	CONNAUGHT,	4,210,995	908,737	4,249		182	22			204	21	2	21			248	
I.—PROVINCE OF LEINSTER.—																	
No. 1	CARLOW, . . .	185,857	51,802	257		16	4	2	1	23	1		5			29	
2	DUBLIN, . . .	225,511	412,032	3,221	15	475	288	8	3	789	54	15	205	2	5	1,070	
3	KILDARE, . . .	463,714	100,388	425	1	30	38			69		3				75	
4	KILKENNY, . . .	456,500	113,065	481		19	11			30	2		1			33	
5	KING'S, . . .	548,239	95,821	345		39	8			47	1		6	1		55	
6	LONGFORD, . . .	344,090	90,889	394		32	1			33	5					38	
7	LOUTH, . . .	299,690	111,955	483		35	1			36	5	1	1			43	
8	MEATH, . . .	431,306	83,497	240	1	24			1	26	1					27	
9	QUEEN'S, . . .	358,860	74,088	342		32	4			36	4		1	1		42	
10	WESTMEATH, . . .	283,176	56,264	167	1	20	2		2	25			2			27	
11	WEXFORD, . . .	629,926	155,611	789		47	12		2	61	1		8	1		71	
12	WICKLOW, . . .	476,771	84,617	440	1	44	10			55	1	2	7	1		66	
II.—PROVINCE OF MUNSTER.—																	
13	CLARE, . . .	714,385	155,575	715		8	4		1	13			2			15	
14	CORK, . . .	1,897,614	557,325	3,464	1	202	150	7		360	16	2	42	1		421	
15	KERRY, . . .	1,145,818	197,086	1,101		27	3	1	1	32			6			38	
16	LIMERICK, . . .	685,254	220,896	1,143	1	58	17			76	9	1	4			90	
17	TIPPERARY, . . .	1,068,824	246,948	1,139	1	50	23			74	7		5			86	
18	WATERFORD, . . .	494,011	151,047	835		38	16			54	1	2	11			68	
III.—PROVINCE OF ULSTER.—																	
19	ANTRIM, . . .	673,591	355,201	2,641		514	285		4	803	1,109	64	255	1		2,282	
20	ARMAGH, . . .	371,592	229,051	1,407		565	6			571	228	13	74	2		888	
21	CAVAN, . . .	522,835	171,167	716	1	121	26			148	40	5	11			204	
22	DONEGAL, . . .	1,168,945	225,022	956	2	113	8		1	124	64	4	18			210	
23	DOWN, . . .	567,812	272,811	1,595	1	429	107			537	535	23	170	4		1,269	
24	FERMANAGH, . . .	378,300	98,275	418		141	14			155	11	1	68			235	
25	LONDONDERRY, . . .	565,825	194,713	1,021		207	11			218	304	16	87			625	
26	MONAGHAN, . . .	341,118	136,539	641		116			1	117	61	5	20			203	
27	TYRONE, . . .	812,582	248,142	1,177		343	5			348	228	6	29	1		612	
IV.—PROVINCE OF CONNAUGHT.—																	
28	GALWAY, . . .	1,500,832	273,939	1,022		84	4			38	3		5			46	
29	LEITRIM, . . .	338,538	95,311	435		38	7			45		2	3			50	
30	MAYO, . . .	1,328,424	252,558	1,355		27	3			30	5		2			37	
31	ROSCOMMON, . . .	676,919	186,763	949		34	5			39	5		5			49	
32	SLIGO, . . .	366,282	100,166	485		49	3			52	8		6			66	

* The Registration Counties consist of groups of Superintendent Registrars' Districts or Poor Law Unions. Whenever a population is located; hence all the Registration Counties differ more or less

Abstract of Marriages, 1865.

Acts 7 & 8 Vic., c. 81, and 26 & 27 Vic., c. 90, in the year ending 31st December, 1865.

Roman Catholic Marriages under the 26 & 27 Vic., c. 90.	MARRIAGES,								Signed the Marriage Register with Marks.		PROVINCES AND COUNTIES.
	Registered in the Quarter ending the last day of				Of Persons not of full Age.		Of		Men.	Women.	
	MARCH.	JUNE.	SEPTEMBER.	DECEMBER.	Men.	Women.	Widowers.	Widows.			
21,782	12,308	5,659	5,854	6,981	1,027	5,129	3,321	1,763	12,445	15,914	IRELAND.
6,008	2,197	1,682	1,765	1,960	265	1,052	804	465	2,895	3,080	PROVINCES.
7,679	4,564	1,225	1,327	1,281	260	1,524	946	578	3,747	4,820	LEINSTER.
4,094	3,025	2,228	2,248	3,076	439	1,641	1,154	505	4,124	5,500	MUNSTER.
4,001	2,522	549	514	664	138	912	417	215	2,179	2,514	ULSTER.
											CONNAUGHT.

MARRIAGES in the Year 1865—in REGISTRATION COUNTIES.

228	104	48	36	74	5	29	16	12	112	180	CARLOW.
2,151	716	778	899	828	104	443	436	252	695	1,078	DUBLIN.
350	112	92	102	119	9	67	34	30	175	210	KILDARE.
448	215	76	76	114	11	49	53	29	172	232	KILKENNY.
290	121	71	57	96	9	57	36	20	125	156	KING'S.
356	171	72	61	90	7	74	27	12	144	158	LONGFORD.
440	139	110	117	117	16	85	44	15	224	256	LOUTH.
213	71	48	45	76	8	39	11	3	56	43	MEATH.
300	106	79	80	77	1	35	26	19	135	158	QUEEN'S.
140	59	31	34	43	2	25	9	9	35	36	WESTMEATH.
718	271	160	162	196	25	98	77	42	346	421	WEXFORD.
374	112	102	96	130	8	61	35	22	176	202	WICKLOW.

MARRIAGES in the Year 1865—in REGISTRATION COUNTIES.

700	463	72	98	82	23	137	87	58	299	404	CLARE.
3,043	1,837	534	543	550	83	629	334	216	1,645	2,057	CORR.
1,063	784	103	100	114	34	271	137	76	545	679	KERRY.
1,053	547	199	203	194	54	207	134	93	429	595	LIMERICK.
1,053	553	173	219	194	32	183	148	81	453	591	TIPPERARY.
767	380	144	164	147	24	97	106	54	376	494	WATERFORD.

MARRIAGES in the Year 1865—in REGISTRATION COUNTIES.

409	555	640	629	817	128	388	271	136	881	1,214	ANTRIM.
519	374	296	331	406	61	205	182	80	664	877	ARMAGH.
512	229	142	181	214	31	148	82	36	260	311	CAVAN.
746	506	128	121	201	36	166	93	32	533	602	DONEGAL.
326	378	321	402	494	69	219	194	79	493	728	DOWN.
183	155	83	73	107	7	62	49	27	156	229	FERMANAGH.
396	257	243	224	297	35	155	104	43	373	520	LONDONDERY.
438	241	122	93	185	28	125	56	22	317	396	MONAGHAN.
565	330	248	244	355	44	173	123	50	457	623	TYRONE.

MARRIAGES in the Year 1865—in REGISTRATION COUNTIES.

976	525	137	159	201	39	245	109.	62	575	642	GALWAY.
388	232	70	63	73	15	95	47	21	150	194	LEITRIM.
1,318	891	169	124	171	46	279	112	55	749	845	MAYO.
900	626	107	89	127	19	178	90	53	498	558	ROSCOMMON.
419	248	66	79	92	14	115	59	24	237	275	SLIGO.

District or Union extends into more than one County, it is assigned wholly to that County in which the greater portion of the from the Counties *Proper*.

† See note (†) page 2.

Ages of Persons Married in 1865.

AGES OF 27,820 PERSONS WHO WERE MARRIED IN IRELAND IN THE YEAR 1865.

The Total Number of MARRIAGES registered in Ireland in the Year 1865 was 30,802; the precise Ages of both Parties were specified in 13,910 instances.

AGES OF 13,910 MEN and 13,910 WOMEN married in Ireland in the Year 1865.

		15-	16-	17-	18-	19-	20-	21-	25-	30-	35-	40-	45-	50-	55-	60-	65-	70-	75-	80-	Total.
Men,			3	9	68	169	526	3,898	4,698	2,375	864	596	810	804	110	104	82	11	6	2	18,910
Women,		14	65	210	686	797	1,741	5,383	8,097	997	876	810	187	101	20	22	2	1	1	2	18,910

AGES OF 12,540 BACHELORS and 13,196 SPINSTERS married in 1865.

		15-	16-	17-	18-	19-	20-	21-	25-	30-	35-	40-	45-	50-	55-	60-	65-	70-	75-	80-	Total.
Bachelors,			8	9	68	169	525	3,812	4,588	2,083	690	359	134	76	18	11	1	1	1	2	12,540
Spinsters,		14	65	210	686	797	1,740	5,351	2,990	847	267	173	59	37	6	8	1	1	1	2	13,196

AGES OF 1,370 WIDOWERS and 714 WIDOWS married in 1865.

		15-	16-	17-	18-	19-	20-	21-	25-	30-	35-	40-	45-	50-	55-	60-	65-	70-	75-	80-	Total.
Widowers,							1	16	110	192	174	237	176	228	97	98	81	10	5		1,870
Widows,							1	82	107	150	109	137	78	64	14	19	1	1	1		714

AGES OF 13,910 HUSBANDS and their WIVES, in combination in 1865.

		AGES OF WIVES.																		Total						
YEARS.		15-	16-	17-	18-	19-	20-	21-	25-	30-	35-	40-	45-	50-	55-	60-	65-	70-	75-	80-	Husbands.					
AGES OF HUSBANDS.	15-							1														3	15-			
	16-		1																				9	16-		
	17-	1		2						1													63	17-		
	18-	1	4	8	13	18	18	18	18	2	1												189	18-		
	19-	1	4	17	29	40	80	42	8	8	2												530	19-		
	20-	2	5	22	60	86	191	163	49	10	1	2											833	20-		
	21-	2	26	73	245	306	655	1,976	443	70	15	4	1										4,698	21-		
	25-	6	14	64	209	254	607	2,126	1,192	175	82	30	4	1	1								2,375	25-		
	30-	1	11	20	61	67	217	714	845	268	49	19	2										864	30-		
	35-			5	19	21	59	191	809	164	72	17	5	2									596	35-		
	40-				4	6	30	104	143	142	88	80	8	4									310	40-		
	45-				2	2	9	25	57	63	45	64	85	5									304	45-		
	50-					4	1	3	27	41	58	41	30	8	3								110	50-		
	55-					1		1	4	5	14	20	13	18	8	3	10						124	55-		
	60-								1		15	9	18	16	9	9	10						60	60-		
	65-										3	4	8	5	10	2	8						32	65-		
	70-											2	2	1	2	1	2	1					11	70-		
75-														3								6	75-			
80-														1								2	80-			
Total Wives,		14	65	210	686	797	1,741	5,383	8,007	907	876	810	187	101	20	22	2	1	1			13,910	Husbands.			
																						13,910	Husbands.		13,910	Wives.

The Table read vertically shows the number of *Wives* at each age, with the ages of their *Husbands* when married:—Thus, of 1,741 *Wives* of the age 20 and under 21 years *Two* married *Husbands* aged 17; *Thirteen* married *Husbands* aged 18; *Thirty* married *Husbands* aged 19 years, &c. Read horizontally the Table shows the number of *Husbands* at each age, with the ages of their *Wives* when married:—Thus, of 526 *Husbands* of the age 20 and under 21 years *Two* married *Wives* aged 15; *Five* married *Wives* aged 16 years, &c.

AGES OF 12,170 BACHELORS and 12,170 SPINSTERS who intermarried in 1865.

		AGES OF SPINSTERS.																		Total						
YEARS.		15-	16-	17-	18-	19-	20-	21-	25-	30-	35-	40-	45-	50-	55-	60-	65-	70-	75-	80-	Bachelors.					
AGES OF BACHELORS.	15-							1															3	15-		
	16-		1																					9	16-	
	17-	1		2						1														62	17-	
	18-	1	4	3	18	13	13	18	2															166	18-	
	19-	1	4	17	22	40	80	42	8	2														522	19-	
	20-	2	5	22	60	85	121	167	49	9	1	1												871	20-	
	21-	2	26	75	245	305	652	1,964	417	68	15	4	1											4,577	21-	
	25-	6	14	68	200	249	591	2,037	1,100	135	18	4	1											2,018	25-	
	30-	1	10	20	55	64	207	668	746	216	29	11	1											657	30-	
	35-			5	17	17	46	166	245	117	86	7	1											314	35-	
	40-			1	3	4	12	69	65	76	40	22	1	1										111	40-	
	45-					1	1	3	12	24	23	19	8	1										65	45-	
	50-						1	1	5	10	15	13	10	5	5									10	50-	
	55-							1			3	2	1	2	2									10	55-	
	60-											1												1	60-	
	65-																							1	65-	
	70-																							1	70-	
75-																							2	75-		
80-																							1	80-		
Total Spinsters,		14	64	208	620	779	1,679	5,175	2,697	657	164	77	20	12	2	1	1						12,170	Bachelors.		
																						12,170	Bachelors.		12,170	Spinsters.

MARRIAGES, BIRTHS, and DEATHS registered in the Year 1865.

DIVISIONS AND SUPERINTENDENT REGISTRARS' DISTRICTS.	AREA in Statute Acres.	Popula- tion, 1861.	TOTAL			BIRTHS.				DEATHS.		Excess of Births over Deaths.
			MARRIAGES.	BIRTHS.	DEATHS.	Including Illegitimate Births.		Illegitimate Births.		Males.	Females.	
						Males.	Females.	Males.	Females.			
IRELAND,	20,322,641	5,798,967*	30,802	144,970	93,154	74,386	70,584	2,757	2,613	46,246	46,908	51,816
No. DIVISIONS.						139,600	162,977	5,370				
I. North-Eastern,	2,328,805	1,124,041	7,173	31,835	20,468	16,468	15,367	1,056	979	9,869	10,599	11,367
II. North-Western,	2,392,501	574,745	2,539	13,159	7,990	6,677	6,482	215	207	4,016	3,974	5,169
III. Eastern,	1,993,016	829,569	4,962	20,789	16,584	10,504	10,285	330	320	8,236	8,348	4,205
IV. North Midland,	2,019,408	575,289	2,427	13,153	7,814	6,808	6,345	151	183	3,934	3,880	5,339
V. South Midland,	2,361,709	515,272	2,160	11,098	7,681	5,711	5,387	213	192	3,857	3,824	3,417
VI. Western,	4,088,459	822,878	3,807	19,949	10,274	10,295	9,654	166	164	5,197	5,077	9,675
VII. South-Eastern,	1,826,172	500,957	2,715	12,089	9,017	6,241	5,848	341	289	4,426	4,591	3,072
VIII. South-Western,	3,313,071	855,813	5,019	22,898	13,326	11,682	11,216	285	279	6,711	6,615	9,572

I.—NORTH-EASTERN DIVISION.—MARRIAGES, BIRTHS, AND DEATHS, 1865—
SUPERINTENDENT REGISTRARS' DISTRICTS.

No. 1	ANTRIM,	117,119	39,652	217	1,089	674	560	529	48	61	329	345	415
2	ARMAGH,	154,253	80,810	428	2,168	1,349	1,107	1,051	70	78	640	709	809
3	BALLYCASTLE,	102,197	19,653	97	502	302	262	240	19	15	144	158	200
4	BALLYMENA,	161,161	74,597	457	2,069	1,155	1,092	977	91	73	558	597	914
5	BALLYMONEY,	127,518	41,583	238	949	585	456	498	27	23	284	301	364
6	BANDRIDGE,	124,938	71,918	438	1,979	1,197	1,031	948	69	63	566	631	782
7	BELFAST,	47,812	144,629	1,429	5,808	4,115	3,041	2,767	155	124	1,972	2,143	1,693
8	CASTLEBLAYNEY,	94,213	41,812	279	1,163	696	593	570	25	26	346	360	467
9	COLERAINE,	112,396	40,562	222	1,039	640	553	486	36	30	285	355	399
10	COOKSTOWN,	96,720	37,953	225	924	537	488	436	36	33	268	279	387
11	DOWNPATRICK,	147,361	57,969	357	1,591	1,005	722	669	54	52	468	538	385
12	DUNGANNON,	102,548	51,892	345	1,180	814	606	574	27	22	411	403	366
13	KILKEEL,	81,829	22,614	100	550	314	289	261	10	12	177	137	236
14	LARNE,	117,784	35,087	203	1,071	572	570	501	47	32	265	307	499
15	LISBURN,	119,843	66,882	392	1,878	1,433	974	904	59	59	706	727	445
16	LURGAN,	79,464	73,930	506	2,275	1,345	1,152	1,123	104	86	668	677	930
17	MAGHERAFELT,	156,721	63,852	339	1,579	964	801	778	29	35	462	502	615
18	NEWRY,	137,875	74,311	473	1,894	1,135	957	937	38	37	671	564	759
19	NEWTOWNARDS,	93,851	53,428	308	1,638	1,154	856	782	95	96	519	635	484
20	NEWTOWNLIMAVADY,	152,712	30,907	120	699	481	358	341	17	22	240	241	218

II.—NORTH-WESTERN DIVISION.—MARRIAGES, BIRTHS, AND DEATHS, 1865—
SUPERINTENDENT REGISTRARS' DISTRICTS.

21	BALLYSHANNON,	132,353	32,181	140	546	430	286	260	9	8	226	204	116
22	CASTLEBERG,	91,785	17,478	59	379	223	194	185	7	5	106	117	156
23	DONEGAL,	160,411	31,258	120	570	313	297	273	5	3	156	157	257
24	DUNFANAGHY,	125,650	17,326	94	360	185	174	186	3	2	105	80	175
25	ENNISKILLEN,	203,628	49,715	215	1,083	684	570	513	32	28	365	319	399
26	GLENTKILLEN,	257,430	39,899	191	1,065	475	523	542	5	4	253	222	590
27	GORTIN,	111,261	16,626	33	338	200	173	165	8	5	89	111	138
28	INISHOWEN,	159,408	37,222	159	875	541	453	422	3	7	275	266	334

* See note (†) page 2.

II.—NORTH-WESTERN DIVISION.—MARRIAGES, BIRTHS, AND DEATHS, 1865.—
SUPERINTENDENT REGISTRARS' DISTRICTS.—continued.

No.	DIVISIONS AND SUPERINTENDENT REGISTRARS' DISTRICTS.	AREA in Statute Acres.	Popula- tion, 1861.	TOTAL			BIRTHS.				DEATHS.		Excess of Births over Deaths.
				MARRIAGES.	BIRTHS.	DEATHS.	Including Illegitimate Births.		Illegitimate Births.		Males.	Females.	
							Males.	Females.	Males.	Females.			
29	IRVINESTOWN, . . .	75,927	22,728	104	498	306	261	237	20	18	156	150	192
30	LETTERKENNY, . . .	101,207	18,932	63	356	228	186	170	7	8	122	106	128
31	LONDONERRY, . . .	143,996	59,392	340	1,608	1,014	783	825	37	38	500	514	594
32	MANORHAMILTON, . . .	144,847	33,443	175	828	403	421	407	12	5	196	207	425
33	MILLFORD, . . .	111,335	28,226	110	698	351	380	318	7	7	176	175	347
34	OMAGH, . . .	174,217	52,836	196	1,198	850	597	601	29	32	404	446	348
35	SLIGO, . . .	143,523	53,901	260	1,260	861	618	642	7	13	442	419	399
36	STRABANE, . . .	134,372	43,604	201	1,040	681	538	502	22	22	309	372	359
37	STRANORLAR, . . .	121,151	19,978	79	457	245	223	234	2	2	136	109	212

III.—EASTERN DIVISION.—MARRIAGES, BIRTHS, AND DEATHS, 1865.—
SUPERINTENDENT REGISTRARS' DISTRICTS.

38	ARDEE, . . .	96,211	25,284	104	532	424	265	267	15	10	202	222	108
39	BALIBOROUGH, . . .	65,909	23,079	93	624	278	313	311	14	12	130	148	346
40	BALROBERTY, . . .	75,139	22,016	112	514	452	279	235	12	4	243	209	62
41	BALTINGLASS, . . .	133,108	22,032	105	462	294	246	216	11	7	154	140	168
42	CARRICKMACROSS, . . .	60,664	22,354	58	562	327	274	288	4	7	154	173	235
43	CELBRIDGE, . . .	86,838	19,580	86	386	338	191	195	9	8	166	172	48
44	DROGHEDA, . . .	99,045	39,821	171	941	799	497	444	14	17	407	392	142
45	DUBLIN, NORTH, . . .	40,769	134,755	1,111	4,109	3,268	2,105	2,004	39	36	1,586	1,682	841
46	DUBLIN, SOUTH, . . .	48,089	201,963	1,635	5,196	5,111	2,595	2,601	84	89	2,544	2,567	85
47	DUNDALE, . . .	104,434	46,850	208	1,127	749	576	551	24	19	370	379	378
48	DUNSHAUGHLIN, . . .	108,339	14,109	31	260	212	135	125	6	5	102	110	48
49	GOREY, . . .	129,705	24,857	117	639	425	317	322	13	19	212	213	214
50	KELLS, . . .	108,982	24,482	52	531	329	280	251	3	11	157	172	202
51	NAAS, . . .	216,622	47,598	224	1,095	667	563	532	18	17	356	311	428
52	NAVAN, . . .	94,466	21,988	80	461	411	209	252	3	6	221	190	50
53	RATHDOWN, . . .	61,514	53,298	363	1,346	1,149	670	676	21	20	561	588	197
54	RATHDRUM, . . .	227,541	43,402	221	1,053	682	529	524	24	18	345	337	371
55	SHILLELAGH, . . .	110,122	19,183	114	487	255	232	255	8	9	117	138	232
56	TRIN, . . .	119,519	22,918	77	464	414	228	236	8	6	209	205	50

IV.—NORTH MIDLAND DIVISION.—MARRIAGES, BIRTHS, AND DEATHS, 1865.—
SUPERINTENDENT REGISTRARS' DISTRICTS.

57	ATHLONE, . . .	150,768	39,323	196	944	631	489	455	5	6	326	305	313
58	BALLYMAHON, . . .	100,126	22,089	87	432	336	256	226	6	7	180	186	146
59	BAWNBOY, . . .	104,504	26,808	135	571	267	291	280	6	9	139	128	304
60	CARRICK-ON-SHANNON, . . .	100,736	31,677	127	789	397	406	383	6	3	199	198	892
61	CAVAN, . . .	160,662	58,662	251	1,415	819	717	698	15	16	387	432	596
62	CLOGHER, . . .	101,679	27,753	118	654	408	336	318	10	18	197	211	246
63	CLONES, . . .	73,502	26,699	112	538	310	281	227	17	13	159	151	198
64	COOTERHILL, . . .	105,848	38,961	156	952	520	501	451	12	14	269	251	432
65	DELVIN, . . .	74,775	13,561	42	297	197	154	143	4	6	99	98	100
66	GRANARD, . . .	134,003	36,043	160	829	463	423	406	11	8	233	230	366
67	LISNASKEA, . . .	98,745	25,832	99	542	333	263	278	15	25	160	173	209
68	LONGFORD, . . .	109,961	32,757	147	671	448	374	298	11	7	224	224	223
69	MOHILL, . . .	92,955	30,191	136	690	359	366	324	5	8	176	183	331
70	MONAGHAN, . . .	112,739	45,674	192	1,017	629	533	484	8	20	321	308	388
71	MULLINGAR, . . .	208,401	42,703	125	942	610	492	450	9	10	306	304	332
72	OLDCASTLE, . . .	85,912	23,657	81	610	333	306	304	5	5	171	162	277
73	ROSCOMMON, . . .	114,056	26,504	153	647	430	326	321	3	4	234	196	217
74	STROKESTOWN, . . .	90,036	26,395	110	593	324	294	299	3	4	154	170	269

V.—SOUTH MIDLAND DIVISION.—MARRIAGES, BIRTHS, AND DEATHS, 1865—
SUPERINTENDENT REGISTRARS' DISTRICTS.

No.	DIVISIONS AND SUPERINTENDENT REGISTRARS' DISTRICTS.	AREA in Statute Acres.	Popula- tion, 1861.	TOTAL.			BIRTHS.				DEATHS.		Excess of Births over Deaths.
				MARRIAGES.	BIRTHS.	DEATHS.	Including Illegitimate Births.		Illegitimate Births.		Males.	Females.	
							Males.	Females.	Males.	Females.			
75	ABBEYLEIK, . . .	107,167	92,400	109	448	281	238	210	8	12	138	143	167
76	ATHY, . . .	160,254	33,210	115	747	496	394	353	18	16	270	226	261
77	BORRISOKANE, CARLOW, . . .	81,850 185,867	13,740 51,802	43 257	225 1,279	129 869	118 660	107 619	7 30	3 24	73 442	56 427	96 410
78	CASHEL, . . .	156,822	33,527	166	807	544	400	407	15	16	264	280	263
80	CASTLECOMER, . . .	57,820	15,937	61	364	257	203	161	9	5	128	129	107
81	DONAGHMORE, . . .	51,060	9,504	25	169	131	81	88	2	3	64	67	38
82	EDENDERRY, . . .	172,407	23,384	93	477	368	237	240	7	9	195	173	109
83	KILKENNY, . . .	110,943	35,499	177	755	688	392	363	19	20	346	342	67
84	MOUNTMELLICK, NENAGH, . . .	200,633 183,088	42,184 38,277	208 131	808 856	651 523	409 430	399 426	21 10	10 6	326 283	325 240	157 333
86	PARSONSTOWN, ROSCREA, . . .	220,437 118,488	39,350 24,666	140 86	687 468	508 324	380 243	327 225	12 9	4 12	245 151	263 173	179 144
87	THURLES, . . .	143,351	36,152	202	821	528	429	392	8	12	278	250	293
89	TIPPERARY, . . .	179,938	47,298	182	1,207	688	602	605	25	24	311	377	519
90	TULLAMORE, . . .	155,395	33,087	112	665	495	350	315	8	9	247	248	170
91	URLINGFORD, . . .	76,149	15,255	53	315	201	165	150	5	7	96	105	114

VI.—WESTERN DIVISION.—MARRIAGES, BIRTHS, AND DEATHS, 1865—
SUPERINTENDENT REGISTRARS' DISTRICTS.

92	BALLINA, . . .	150,415	32,693	209	695	395	349	346	8	8	209	186	300
93	BALLINASLOE, . . .	160,507	28,222	121	600	396	296	304	2	7	210	186	204
94	BALLINROBE, . . .	144,894	31,558	152	778	376	409	369	8	188	188	402	402
95	BALLYVAGHAN, . . .	71,063	6,819	21	107	65	63	44	6	1	35	30	42
96	BELMULLET, . . .	177,933	17,096	48	461	242	240	221	5	3	120	122	219
97	BOYLE, . . .	159,696	47,758	250	1,069	598	537	532	5	3	308	290	471
98	CASTLEBAR, . . .	140,998	31,780	167	729	336	366	363	5	1	164	172	393
99	CASTLEREAGH, . . .	162,363	46,783	240	1,138	524	582	556	4	3	274	250	614
100	CLAREMORRIS, . . .	110,788	32,070	174	991	414	533	458	6	5	217	197	577
101	CLIFDEN, . . .	192,965	25,000	137	721	289	375	346	7	6	143	146	432
102	CORROFIN, . . .	61,386	7,866	37	163	92	86	77	1	5	48	44	71
103	DROMORE, WEST, . . .	96,985	18,608	84	550	267	288	262		5	127	140	283
104	ENNIS, . . .	112,505	30,097	155	667	494	340	327	16	6	231	263	173
105	ENNISTIMON, . . .	99,281	25,028	125	636	349	334	302	16	14	181	168	287
106	GALWAY, . . .	197,467	50,821	133	1,013	619	507	506	7	15	313	306	394
107	GLENNAMADDY, . . .	100,319	22,469	56	511	222	262	249		1	122	100	289
108	GORT, . . .	107,919	20,501	84	451	253	248	203	7	8	131	122	198
109	KILLADYSERT, . . .	62,319	13,265	66	326	157	172	154	2	2	83	74	169
110	KILLALA, . . .	104,382	11,829	62	271	141	128	143	3	4	67	74	130
111	KILRUSH, . . .	136,788	41,130	182	840	543	438	402	11	7	278	265	297
112	LOUGHREA, . . .	198,832	29,139	127	725	544	376	349	11	9	270	274	181
113	MOUNTBELLEW, . . .	102,383	19,936	109	505	240	276	229	4	4	117	123	265
114	NEWPORT, . . .	170,413	16,660	80	498	189	259	239	4	6	91	98	309
115	OUGHTERARD, . . .	172,745	18,472	116	583	205	293	290	4	9	110	95	378
116	PORTUNA, . . .	77,046	14,939	59	303	169	155	148	11	7	78	91	134
117	SCARRIFF, . . .	86,320	15,611	68	388	198	198	190	5	3	102	96	190
118	SWINEFORD, . . .	152,594	52,004	339	1,500	590	787	713	3	1	304	286	910
119	TOBERCURY, . . .	125,774	27,657	141	759	318	391	368	2	1	143	175	441
120	TUAM, . . .	190,649	44,440	80	906	504	460	446	3	5	254	250	402
121	TULLA, . . .	84,723	15,759	61	364	188	190	174	4	4	97	91	176
122	WESTPORT, . . .	175,507	26,868	124	701	357	357	344	4	3	182	175	344

VII.—SOUTH-EASTERN DIVISION.—MARRIAGES, BIRTHS, AND DEATHS, 1865—
SUPERINTENDENT REGISTRARS' DISTRICTS.

No.	DIVISIONS AND SUPERINTENDENT REGISTRARS' DISTRICTS.	AREA in Statute Acres.	Popula- tion, 1861.	TOTAL			BIRTHS.				DEATHS.		Excess of Births over Deaths.
				MARRIAGES.	BIRTHS.	DEATHS.	Including Illegitimate Births.		Illegitimate Births.		Males.	Females.	
							Males.	Females.	Males.	Females.			
123	CALLAN,	104,011	24,969	94	557	414	286	271	22	12	210	204	143
124	CARRICK-ON-SUIR,	112,630	30,294	113	847	618	418	429	32	32	286	332	229
125	CLOGHREN,	118,427	25,249	134	615	456	324	291	14	11	227	229	159
126	CLONMEL,	86,810	28,039	195	697	635	353	344	26	26	314	321	62
127	DUNGARVAN,	94,044	24,346	125	636	500	331	305	14	12	253	247	136
128	ENNISCORTHY,	196,689	42,836	227	1,088	739	532	556	25	35	354	385	349
129	FERMoy,	148,268	37,960	244	856	474	459	397	8	9	231	243	382
130	KILMACTHOMAS,	64,478	15,494	73	454	270	260	194	19	14	145	125	184
131	LISMORE,	97,140	20,845	126	479	336	255	224	13	6	176	160	143
132	MIDDLETON,	109,266	34,086	183	811	505	430	381	18	13	252	253	306
133	MITCHELSTOWN,	86,957	22,747	97	506	313	241	265	9	6	150	163	193
134	NEW ROSS,	177,231	44,141	193	993	835	529	464	41	25	401	434	158
135	THOMASTOWN,	107,577	21,405	96	460	392	228	232	13	13	187	205	68
136	WATERFORD,	128,719	60,068	398	1,497	1,187	806	691	53	37	593	594	310
137	WEXFORD,	126,301	43,727	252	1,024	956	499	525	24	22	459	497	68
138	YOUGHAL,	70,624	24,701	165	569	387	290	279	10	16	188	199	182

VIII.—SOUTH-WESTERN DIVISION.—MARRIAGES, BIRTHS, AND DEATHS, 1865—
SUPERINTENDENT REGISTRARS' DISTRICTS.

139	BANDON,	101,345	27,256	176	734	394	356	378	5	7	184	210	340
140	BANTRY,	106,855	15,964	126	466	184	248	218	3	2	93	91	282
141	CAHERSIVEN,	197,545	25,204	141	742	295	391	351	8	4	150	146	446
142	CASTLETOWN,	73,446	15,076	117	462	194	240	242	1	2	89	105	288
143	CLONAKILTY,	80,465	28,268	197	817	425	420	397	4	3	296	219	392
144	CORK,	169,732	147,572	969	3,755	2,800	1,948	1,807	48	51	1,483	1,317	955
145	CROOM,	83,324	21,172	62	388	262	197	191	7	8	131	131	126
146	DINGLE,	125,279	20,539	152	622	362	316	306	1	5	175	187	260
147	DUNMANWAY,	103,917	17,426	99	567	233	288	284	4	2	111	122	334
148	GLIN,	60,666	15,750	65	429	230	222	207	4	4	125	105	199
149	KANTURK,	186,524	34,480	172	1,000	504	507	493	22	17	261	243	496
150	KENMARE,	198,152	18,757	105	593	244	297	296	4	4	132	112	349
151	KILLARNEY,	251,287	43,987	256	1,342	684	720	622	20	7	373	308	661
152	KILMALLOCK,	140,357	39,539	177	939	657	480	459	20	24	303	354	282
153	KINSALE,	79,651	23,837	153	643	382	347	295	16	10	193	190	260
154	LIMERICK,	177,951	90,756	576	2,127	1,775	1,060	1,067	42	29	871	904	352
155	LISTOWEL,	151,208	36,531	162	724	346	367	357	11	17	186	160	378
156	MACROOM,	179,108	31,090	227	1,010	475	508	502	7	8	240	235	535
157	MALLOW,	154,358	35,751	168	864	552	430	434	16	27	264	288	312
158	MILLSTREET,	74,906	14,797	68	466	250	226	240	7	5	131	119	216
159	NEWCASTLE,	143,024	31,624	169	890	427	456	434	12	13	217	210	463
160	RATHKEALE,	79,932	22,065	94	476	323	256	220	5	7	154	169	153
161	SKIBBEREEN,	116,024	32,412	211	954	382	462	492	3	5	181	201	572
162	SKULL,	57,169	13,902	92	382	149	194	188	1	1	67	82	233
163	TRALEE,	221,847	52,068	285	1,486	798	751	735	14	17	391	407	688

MARRIAGES, BIRTHS, AND DEATHS in each PROVINCE and COUNTY in Ireland, registered in the Year 1865.

No.	PROVINCES AND COUNTIES.*	AREA in Statute Acres, exclusive of the larger Rivers, Lakes, and Tideways.	Popu- lation, 1861.	TOTAL			BIRTHS.				DEATHS.		Excess of Births over Deaths.
				MARRIAGES.	BIRTHS.	DEATHS.	Including Illegitimate Births.		Males.	Females.	Males.	Females.	
							Males.	Females.					
	IRELAND, .	20,322,641	5,798,967	30,802	144,970	93,154	74,386	70,584	2,757	2,613	46,246	46,908	51,816
	PROVINCES.												
I.	LEINSTER,	4,703,640	1,430,029	7,584	33,660	26,314	17,178	16,482	617	565	13,102	13,212	7,346
II.	MUNSTER, .	6,005,406	1,528,877	8,397	38,740	23,829	19,892	18,848	636	576	11,941	11,868	14,911
III.	ULSTER, .	5,402,600	1,930,921	10,572	50,361	31,418	25,922	24,439	1,358	1,307	15,334	16,084	18,943
IV.	CONNAUGHT,	4,210,995	908,737	4,249	22,209	11,593	11,394	10,815	146	165	5,869	5,724	10,616
I.—PROVINCE OF LEINSTER.—MARRIAGES, BIRTHS, AND DEATHS, 1865—													
REGISTRATION COUNTIES.													
No.													
1	CARLOW,	185,857	51,802	257	1,279	869	660	619	30	24	442	427	410
2	DUBLIN,	225,511	412,032	3,221	11,165	9,980	5,649	5,516	166	149	4,934	5,046	1,185
3	KILDARE,	463,714	100,388	425	2,228	1,501	1,148	1,080	45	41	792	709	727
4	KILKENNY,	456,500	113,065	481	2,451	1,952	1,274	1,177	68	57	967	985	499
5	KING'S,	548,239	95,821	345	1,829	1,371	947	882	27	22	687	684	458
6	LONGFORD,	344,090	90,889	394	1,982	1,247	1,052	930	28	22	637	610	735
7	LOUTH,	299,690	111,955	483	2,600	1,972	1,338	1,262	53	46	979	993	628
8	MEATH,	431,366	83,497	240	1,716	1,366	852	864	20	28	689	677	350
9	QUEEN'S	358,860	74,088	342	1,425	1,063	728	697	31	25	528	535	362
10	WESTMEATH,	283,176	56,264	167	1,339	807	646	593	13	16	405	402	432
11	WEXFORD,	629,226	155,611	789	3,744	2,955	1,877	1,867	103	101	1,426	1,529	789
12	WICKLOW,	476,771	84,617	440	2,002	1,231	1,007	995	43	34	616	615	771
II.—PROVINCE OF MUNSTER.—MARRIAGES, BIRTHS, AND DEATHS, 1865—													
REGISTRATION COUNTIES.													
No.													
13	CLARE,	714,385	155,575	715	3,491	2,086	1,821	1,670	61	42	1,055	1,031	1,405
14	CORK,	1,897,611	557,325	3,464	14,882	8,604	7,589	7,293	182	184	4,324	4,280	6,278
15	KERRY,	1,145,318	197,086	1,101	5,509	2,727	2,842	2,667	58	54	1,407	1,320	2,782
16	LIMERICK,	685,254	220,896	1,143	5,249	3,674	2,671	2,578	90	85	1,801	1,873	1,575
17	TIPPERARY,	1,068,824	246,948	1,139	5,696	3,827	2,899	2,797	114	110	1,901	1,926	1,869
18	WATERFORD,	494,011	151,047	835	3,913	2,911	2,070	1,843	131	101	1,453	1,458	1,002
III.—PROVINCE OF ULSTER.—MARRIAGES, BIRTHS, AND DEATHS, 1865—													
REGISTRATION COUNTIES.													
No.													
19	ANTRIM,	673,591	355,201	2,641	11,488	7,403	5,981	5,507	387	328	3,552	3,851	4,085
20	ARMAGH,	371,592	229,051	1,407	6,327	3,829	3,216	3,111	212	201	1,879	1,950	2,498
21	CAVAN,	522,835	171,167	716	4,172	2,217	2,128	2,044	52	56	1,096	1,121	1,955
22	DONEGAL,	1,168,945	225,022	956	4,927	2,768	2,522	2,405	41	41	1,449	1,319	2,159
23	DOWN,	567,812	272,811	1,595	7,436	5,104	3,872	3,564	287	282	2,436	2,668	2,332
24	FERMANAGH,	378,300	98,275	418	2,123	1,323	1,095	1,028	67	71	681	642	800
25	LONDONDERRY,	565,825	194,713	1,021	4,925	3,099	2,495	2,430	119	125	1,487	1,612	1,826
26	MONAGHAN,	341,118	136,539	641	3,250	1,962	1,681	1,569	54	66	980	982	1,288
27	TYRONE,	812,582	248,142	1,177	5,713	3,713	2,932	2,781	139	137	1,774	1,989	2,000
IV.—PROVINCE OF CONNAUGHT.—MARRIAGES, BIRTHS, AND DEATHS, 1865—													
REGISTRATION COUNTIES.													
No.													
28	GALWAY,	1,500,832	273,939	1,022	6,318	3,441	3,248	3,070	56	71	1,748	1,693	2,877
29	LEITRIM,	338,538	95,311	438	2,307	1,159	1,193	1,114	23	16	671	588	1,148
30	MAYO,	1,328,424	252,558	1,355	6,624	3,040	3,428	3,196	38	39	1,542	1,498	3,584
31	ROSCOMMON,	676,919	186,763	949	4,891	2,507	2,328	2,163	20	20	1,296	1,211	1,884
32	SLIGO,	366,282	100,166	485	2,569	1,446	1,297	1,272	9	19	712	734	1,123

* The Registration Counties consist of groups of Superintendent Registrars' Districts or Poor Law Unions. Whenever a District or Union extends into more than one County, it is assigned wholly to that County in which the greater portion of the population is located; hence all the Registration Counties differ more or less from the Counties Proper.

† See note (f) page 2.

I.—NORTH-EASTERN DIVISION.—BIRTHS AND DEATHS, 1865.—REGISTRARS' DISTRICTS.

No.	REGISTRARS' DISTRICTS.	AREA in Statute Acres.	Popula- tion, 1861.	TOTAL		BIRTHS.				DEATHS.		Excess of Births over Deaths.
				BIRTHS.	DEATHS.	Including Illegitimate Births.		Illegitimate Births.		Males.	Females.	
						Males.	Females.	Males.	Females.			
1. ANTRIM.												
1	Antrim, W.	14,578	6,253	189	163	93	96	13	14	82	81	26
2	Crumlin.	23,848	5,743	149	92	74	75	9	9	41	51	57
3	Templepatrick.	21,173	5,692	157	83	86	71	4	3	43	40	74
4	Doagh.	15,292	6,040	227	119	121	106	7	9	49	70	108
5	Connor.	21,610	5,975	142	83	73	69	5	16	49	34	59
6	Randalstown.	20,618	9,049	225	134	113	112	10	10	65	69	91
2. ARMAGH.												
1	Armagh, W.	13,764	14,684	412	373	201	211	27	30	169	204	39
2	Blackwatertown.	16,819	8,276	233	134	122	111	8	8	63	71	99
3	Caledon.	7,669	2,482	53	38	21	32	1	2	17	21	15
4	Tynan.	19,762	7,386	157	106	84	73	3	5	45	61	51
5	Keady.	35,931	16,047	428	224	227	201	8	10	108	116	204
6	Markethill.	25,362	11,652	281	175	154	127	5	3	93	82	106
7	Rich Hill.	16,839	9,398	232	132	126	106	7	6	71	61	100
8	Loughgall.	18,057	10,885	362	167	172	190	11	9	74	93	195
3. BALLYCASTLE.												
1	Ballycastle, W.	45,206	8,421	223	150	120	103	14	6	79	71	73
2	Croagh.	22,665	6,557	172	102	83	89	4	5	45	57	70
3	Cushendall.	34,326	4,675	107	50	59	48	1	4	20	30	57
4. BALLYMENA.												
1	Ballymena, W.	8,282	11,630	405	304	214	191	30	16	145	159	101
2	Galgorm.	15,898	11,196	333	138	180	153	12	11	72	66	195
3	Ahoghill.	14,360	9,959	287	181	149	133	11	13	78	103	106
4	Portglenone.	17,205	10,056	271	156	132	139	11	11	75	81	115
5	Clogh.	26,924	7,993	199	71	97	102	7	6	31	40	128
6	Broughshane.	30,066	7,978	197	106	117	80	11	6	53	53	91
7	Glenwhirry.	32,711	7,155	213	102	116	97	6	6	56	46	111
8	Toome.	15,715	8,630	164	97	87	77	3	4	48	49	67
5. BALLYMONEY.												
1	Ballymoney, W.	21,634	10,043	236	191	119	117	7	11	94	97	45
2	Dervock.	20,719	5,901	150	90	72	78	4	5	42	48	60
3	Castle Quarter.	35,831	6,510	142	71	68	74	4	4	32	39	71
4	Dirraw.	26,972	9,460	205	101	92	113	9	2	51	50	104
5	Kilrea.	22,362	9,669	216	132	105	111	3	1	65	67	84
6. BANBRIDGE.												
1	Banbridge, W.	24,690	21,547	628	465	322	306	27	21	237	228	163
2	Dromore.	15,002	10,749	330	160	179	151	14	11	74	86	170
3	Crossgar.	16,269	6,087	133	75	72	61	8	10	32	43	58
4	Ballyward.	24,731	11,431	296	163	147	149	5	5	72	91	133
5	Loughbrickland.	26,447	11,584	294	181	154	140	4	6	83	98	113
6	Tanderagee.	17,789	10,520	298	153	157	141	11	10	68	85	145
7. BELFAST.												
1	Belfast, W*	5,089	112,567	4,615	3,401	2,403	2,212	128	98	1,615	1,786	1,214
2	Shankill,†	26,246	14,408	498	344	278	220	22	18	167	177	154
3	Ballymacarrett.	5,207	10,912	465	269	238	227	2	5	137	132	196
4	Holywood.	11,270	6,742	230	101	122	108	3	3	53	48	129
8. CASTLEBLAYNEY.												
1	Castleblayney, W.	32,142	13,600	354	254	182	172	11	12	128	126	100
2	Ballybay.	31,542	14,021	414	224	207	207	6	6	114	110	190
3	Crossmaglen.	30,529	14,191	395	218	204	191	8	8	104	114	177

NOTE.—The Registrars' Districts are sub-divisions of the Unions or Superintendent Registrars' Districts, and are identical with the Dispensary Districts of the same names, except in a few instances.

The letter W denotes that the Registrar's District contains within its limits the Workhouse belonging to the Union or Superintendent Registrar's District.

Wherever the minus sign (—) is prefixed to the numbers given in the column headed "Excess of Births over Deaths," it denotes that the births in the Registrar's District, instead of exceeding the deaths, were, in fact, less than the deaths, to the extent stated.

* Including six Registration Districts.

† Including three Registration Districts.

I.—NORTH-EASTERN DIVISION.—BIRTHS AND DEATHS, 1865—REGISTRARS' DISTRICTS—
continued.

REGISTRARS' DISTRICTS.	AREA in Statute Acres.	Popula- tion, 1861.	TOTAL		BIRTHS.				DEATHS.		Excess of Births over Deaths.	
			BIRTHS.	DEATHS.	Including Illegitimate Births.		Illegitimate Births.		Males.	Females.		
					Males.	Females.	Males.	Females.				
9. COLERAINE.												
No. 1	Coleraine, W.	13,862	10,780	293	233	150	143	15	13	108	125	60
2	Bushmills,	21,341	8,217	205	125	105	100	6	8	47	78	80
3	Articlave,	24,073	5,230	136	85	81	55	5	4	45	40	51
4	Aghadowey,	28,040	8,858	201	110	110	91	7	2	46	64	91
5	Garvagh,	25,080	7,427	204	87	107	97	3	3	39	48	117
10. COOKSTOWN.												
1	Cookstown, W.	32,979	14,129	332	224	175	157	20	11	99	125	108
2	Pomeroy,	36,524	9,897	230	112	121	109	2	2	57	55	118
3	Coagh,	11,180	6,110	177	76	90	87	8	10	35	41	101
4	Stewartstown,	16,037	7,817	185	125	102	83	6	10	67	58	60
11. DOWNPATRICK.												
1	Downpatrick, W.	18,706	8,925	202	222	95	107	13	19	112	110	—20
2	Clough,	23,858	8,850	210	164	107	103	8	8	76	88	46
3	Ballynahinch,	28,234	10,492	278	164	159	119	10	5	70	94	114
4	Killyleagh,	25,666	11,463	315	190	170	145	13	11	88	102	125
5	Killough,	17,309	6,117	132	86	70	62	3	2	47	39	46
6	Strangford,	47,556	4,861	69	73	34	35	2	1	28	45	—4
7	Portaferry,	16,032	7,261	185	107	87	98	5	6	47	60	78
12. DUNGANNON.												
1	Dungannon, W.	22,169	15,553	353	279	182	171	16	12	146	133	74
2	Benburb,	17,359	7,754	191	120	93	98	2	2	58	62	71
3	Coal Island,	20,322	13,648	324	205	162	162	7	5	109	96	119
4	Clonavaddy,	31,575	11,654	248	157	134	114	1	3	75	82	91
5	Ballymagran,	11,123	3,283	64	53	35	29	1	.	23	30	11
13. KILKEEL.												
1	Kilkeel, W.	47,883	13,070	343	168	179	164	8	9	89	79	175
2	Bryanford,	21,420	6,162	135	87	74	61	1	2	52	35	48
3	Rostrevor,	12,526	3,382	72	59	36	36	1	1	36	23	13
14. LARNE.												
1	Glenarm,	36,211	5,952	127	79	67	60	3	.	46	33	48
2	Larne, W.	30,366	9,119	287	190	157	130	17	15	76	114	97
3	Ballynure,	20,367	5,634	166	90	82	84	10	7	41	49	76
4	Ballycarry,	14,198	4,960	155	88	92	63	6	4	51	37	67
5	Carrickfergus,	16,702	9,422	336	125	172	164	11	6	51	74	211
15. LISBURN.												
1	Lisburn, W.	11,037	14,671	485	504	248	237	17	18	245	259	—19
2	Hillsborough,	18,777	11,347	295	195	154	141	5	2	97	98	100
3	Knocknadona,	16,525	6,763	185	118	99	86	7	10	68	50	67
4	Glenavy,	19,173	6,812	143	99	69	74	6	4	51	48	44
5	Dunmurry,	12,051	7,848	268	181	139	129	4	7	92	89	87
6	Ballylesson,	12,083	6,107	149	103	80	69	6	7	40	63	46
7	Saintfield,	12,568	5,411	145	97	75	70	6	5	51	46	48
8	Annahilt,	17,629	7,923	208	136	110	98	8	6	62	74	72
16. LURGAN.												
1	Lurgan, W.*	15,450	20,540	729	559	369	360	57	47	286	273	170
2	Aghalee,	12,317	6,283	149	90	74	75	4	6	47	43	59
3	Moira,	13,903	8,599	226	147	119	107	6	7	69	78	79
4	Waringstown,	11,857	11,074	287	140	154	133	8	5	75	65	147
5	Portadown,	11,940	15,876	529	288	271	258	13	14	131	157	241
6	Tartaraghan,	13,997	11,558	355	121	165	190	16	7	60	61	234

* Including two Registration Districts.

I.—NORTH-EASTERN DIVISION.—BIRTHS AND DEATHS, 1865—REGISTRARS' DISTRICTS
—continued.

REGISTRARS' DISTRICTS	AREA in Statute Acres.	Popula- tion, 1861.	TOTAL		BIRTHS.				DEATHS.		Excess of Births over Deaths.	
			BIRTHS.	DEATHS.	Including Illegitimate Births.		Illegitimate Births.		Males.	Females.		
					Males.	Females.	Males.	Females.				
17. MAGHERAFELT.												
No. 1	Magherafelt, W.	22,497	12,943	354	254	170	184	10	17	115	139	100
2	Bellaghy,	26,353	15,374	330	194	174	156	6	5	89	105	136
3	Maghera,	34,799	13,965	360	198	193	167	4	8	101	97	162
4	Draperstown,	41,065	9,890	255	150	125	130	2	2	72	78	105
5	Moneymore,	32,007	11,680	280	168	139	141	9	5	85	83	112
18. NEWRY.												
1	Newry, W.*	16,480	19,759	595	462	310	285	22	18	244	218	133
2	Warrenspoint,	13,169	6,917	179	128	105	74	2	1	55	73	51
3	Rathfriland,	27,850	11,868	210	97	108	102	4	3	48	49	113
4	Mullaghglass,	16,130	9,163	230	95	104	126	7	4	45	50	135
5	Mountnorris,	17,868	6,349	133	80	55	78	3	3	39	41	53
6	Meigh,	13,849	6,955	203	78	100	103	1	3	47	31	125
7	Forkill,	11,490	5,196	151	82	74	77	1	1	40	42	69
8	Donaghmore,	13,533	4,843	122	62	60	62	1	2	29	33	60
9	Pointz Pass,	7,506	3,261	71	51	41	30	1	2	24	27	20
19. NEWTOWNARDS.												
1	Newtownards, W.	17,316	15,906	523	510	273	250	30	39	232	278	13
2	Comber,	16,641	6,918	217	148	119	98	10	7	64	84	69
3	Kilmoody,	14,595	5,738	186	85	106	80	12	10	45	40	101
4	Grey Abbey,	18,679	9,345	260	145	122	138	12	14	61	84	115
5	Donaghadee,	9,593	7,499	226	120	111	115	16	18	46	74	106
6	Bangor,	17,027	8,022	226	146	125	101	15	8	71	75	80
20. N. T. LIMAVADY.												
1	Newtownlimavady, W.	24,371	7,415	185	163	98	87	10	12	83	80	22
2	Ballykelly,	30,330	7,384	161	102	87	74	2	2	46	56	59
3	Bellarena,	26,040	5,303	132	86	71	61	3	6	44	42	46
4	Dungiven,	42,318	6,931	137	77	69	68	1	2	40	37	60
5	Feeny,	29,653	3,874	84	53	33	51	1	1	27	26	31

II.—NORTH-WESTERN DIVISION.—BIRTHS AND DEATHS, 1865—REGISTRARS' DISTRICTS.

21. BALLYSHANNON.												
1	Ballyshannon, W.	34,356	12,089	186	205	102	84	5	5	107	98	—19
2	Ballintra,	7,163	2,357	45	33	27	18	3	2	16	17	12
3	Belleek,	31,690	6,779	135	81	66	69	1	1	43	38	54
4	Church Hill,	26,727	2,804	47	18	27	20	1	1	19	8	29
5	Kinlough,	32,417	8,152	133	93	64	69	1	1	50	43	40
22. CASTLEBERG.												
1	Castleberg, W.	23,762	7,477	170	101	92	78	5	3	51	50	69
2	Killeter,	45,289	6,392	122	79	59	63	1	1	34	45	43
3	Drumquin,	22,734	3,609	87	43	43	44	2	2	21	22	44
23. DONEGAL.												
1	Pettigoe,	36,006	3,568	87	32	49	38	1	1	19	13	55
2	Laghy,	29,475	5,756	134	80	64	70	1	1	41	39	54
3	Donegal, W.	43,440	7,767	78	59	47	31	3	1	34	25	19
4	Mountcharles,	33,929	8,215	164	77	87	77	1	1	32	45	87
5	Dunkineely,	17,561	5,952	107	65	50	57	1	1	30	35	42
24. DUNFANAGHY.												
1	Dunfanaghy, W.	32,212	5,767	133	66	69	64	3	1	34	32	67
2	Crossroads,	93,438	11,559	227	119	105	122	1	1	71	48	108

* Including two Registration Districts.

II.—NORTH-WESTERN DIVISION.—BIRTHS AND DEATHS, 1865—REGISTRARS' DISTRICTS
 —continued.

REGISTRARS' DISTRICTS.	AREA in Statute Acres.	Popula- tion, 1861.	TOTAL		BIRTHS.				DEATHS.		Excess of Births over Deaths.	
			BIRTHS.	DEATHS.	Including Illegitimate Births.		Illegitimate Births.		Males.	Females.		
					Males.	Females.	Males.	Females.				
25. ENNISKILLEN.												
No. 1	Enniskillen, W.	30,641	13,621	335	306	187	148	18	16	163	143	29
2	Tempo,	30,914	8,593	172	75	84	88	4	6	43	52	97
3	Lisbellaw,	10,634	2,791	60	37	28	32	2	1	19	18	23
4	Ely,	40,261	6,895	135	75	67	68	3	2	40	35	60
5	Holywell,	49,600	9,215	203	98	115	88	1	3	46	52	105
6	Florencecourt,	41,678	8,600	178	93	89	89	4	.	54	39	85
26. GLENTIES.												
1	Dungloe,	72,221	12,628	363	107	189	174	2	.	59	48	256
2	Glenties, W.	72,326	7,064	177	94	81	96	2	1	54	40	83
3	Carrick,	55,494	9,124	290	146	145	145	1	1	79	67	144
4	Ardara,	44,764	7,324	168	84	83	85	.	2	39	45	84
5	Killybegs,	12,625	3,559	67	44	25	42	.	.	22	22	23
27. GORTIN.												
1	Gortin, W.	55,596	9,138	155	110	77	78	3	2	55	55	45
2	Plumb Bridge,	55,665	7,488	183	90	96	87	5	3	34	56	93
28. INISHOWEN.												
1	Carndonagh, W.	35,826	6,431	141	130	73	68	1	1	53	77	11
2	Clonmany,	23,376	5,668	113	83	51	62	.	.	43	40	30
3	Moville,	38,689	10,329	258	120	142	116	.	4	75	45	138
4	Malin,	26,399	8,100	212	116	111	101	1	.	57	59	96
5	Buncrana,	35,618	6,694	151	92	76	75	1	2	47	45	59
29. IRVINESTOWN.												
1	Irvinestown, W.*	36,135	11,711	281	192	142	139	14	17	97	95	89
2	Ederney,	31,825	8,780	171	75	93	78	3	1	40	35	96
3	Clonelly,	7,967	2,287	46	39	26	20	3	.	19	20	7
30. LETTERKENNY.												
1	Letterkenny, W.	22,459	7,451	143	123	73	70	2	5	63	60	20
2	Manorcunningham,	18,612	4,650	116	59	61	55	3	3	37	22	57
3	Church Hill,	60,136	6,831	97	46	52	45	2	.	22	24	51
31. LONDONDERRY.												
1	City of Londonderry,	5,060	20,366	536	304	260	276	5	6	170	134	232
2	Glendermot, W.	16,805	8,673	249	259	135	114	17	17	115	144	10
3	Eglinton,	25,290	6,630	179	114	84	95	1	3	56	58	65
4	Claudy,	30,303	7,182	162	98	75	87	1	3	42	56	64
5	Kilderry,	28,237	7,137	194	106	93	101	7	2	46	60	88
6	Burt,	19,931	4,361	126	56	53	73	1	3	31	25	70
7	Killea,	18,370	5,043	162	77	83	79	5	4	40	37	85
32. MANORHAMILTON.												
1	Manorhamilton, W.	36,701	10,163	248	134	125	123	8	3	70	64	114
2	Lurganboy,	45,800	6,895	152	67	73	79	1	.	27	40	85
3	Drumahaire,	31,386	8,490	208	111	102	106	1	2	54	57	97
4	Drumkeeran,	30,960	7,895	220	91	121	99	2	.	45	46	129
33. MILLFORD.												
1	Rathmelton,	19,568	6,268	148	96	74	74	3	2	47	49	52
2	Rathmullan,	11,835	3,383	74	35	47	27	1	.	19	16	39
3	Kilmacrean and Mill- ford, W.	28,655	5,977	145	106	77	68	1	5	48	58	39
4	Fannett,	26,813	7,015	186	70	99	87	2	.	41	29	116
5	Rosguill,	24,464	5,583	145	44	83	62	.	.	21	23	101

* Including two Registration Districts.

II. NORTH-WESTERN DIVISION.—BIRTHS AND DEATHS, 1865—REGISTRARS' DISTRICTS
—continued.

REGISTRARS' DISTRICTS.		AREA in Statute Acres.	Popula- tion, 1861.	TOTAL		BIRTHS.				DEATHS.		Excess of Births over Deaths.
				BIRTHS.	DEATHS.	Including Illegitimate Births.		Illegitimate Births.		Males.	Females.	
						Males.	Females.	Males.	Females.			
34. OMAGH.												
No.												
1	Omagh, W.	46,106	16,098	406	371	183	223	13	17	175	196	35
2	Fintona,	27,162	9,385	222	135	124	98	5	5	58	77	87
3	Dromore,	22,145	6,126	146	80	73	73	5	3	42	38	66
4	Drumquin,	20,699	5,224	91	62	53	38	2		30	32	29
5	Six Mile Cross,	53,105	16,003	333	202	164	169	4	7	99	103	131
35. SLIGO.												
1	Carney, *	44,554	12,995	350	146	159	191	1	1	71	75	204
2	Sligo, W.*	30,835	20,493	440	418	218	222	3	10	209	209	22
3	Collooney,	25,443	7,059	145	75	70	75			39	36	70
4	Ballymote,	19,139	6,724	170	133	95	75		1	79	54	37
5	Riverstown,	23,552	6,630	155	89	76	79	3	1	44	45	66
36. STRABANE.												
1	Dunnamanagh,	32,091	7,692	179	112	88	91		2	54	58	67
2	Strabane, W.	19,972	11,260	278	271	153	125	9	15	124	147	7
3	Newtownstewart,	29,265	8,045	202	135	100	102	3	2	55	80	67
4	Castlefinn,	23,549	8,875	185	72	94	91	2	3	35	37	113
5	Raphoe,	24,495	7,732	196	91	103	93	8		41	50	105
37. STRANORLAR.												
1	Killygordon,	36,758	6,130	128	49	71	57	1		24	25	79
2	Stranorlar, W.	30,426	7,567	186	135	92	94	1	2	77	58	51
3	Cloghan,	53,967	6,281	143	61	60	83			35	26	82

III.—EASTERN DIVISION.—BIRTHS AND DEATHS, 1865—REGISTRARS' DISTRICTS.

38. ARDEE.												
1	Ardee, W.	27,947	9,174	221	206	103	118	8	7	107	99	15
2	Drumconrath,	23,809	4,214	84	52	40	44	2	1	18	34	32
3	Collon,	13,432	2,850	57	32	36	21			18	14	25
4	Dunleer,	16,791	4,745	97	56	48	49	2	1	25	31	41
5	Castlebellingham,	14,232	4,301	73	78	38	35	3	1	34	44	—5
39. BAILIEBOROUGH.												
1	Bailieborough, W.	31,514	10,956	293	156	143	150	8	9	71	85	137
2	Shercock,	11,275	4,125	105	33	45	60	1	2	16	17	72
3	Kingscourt,	13,107	4,550	126	60	71	55	3	1	30	30	66
4	Crossbane,	5,213	1,788	55	14	28	27			5	9	41
5	Termon,	4,800	1,660	45	15	26	19	2		8	7	30
40. BALROTHERY.												
1	Balbriggan,	18,250	5,772	111	105	60	51	1		57	48	6
2	Holmpatrick, W.	7,123	3,737	136	129	74	62	8	4	70	59	7
3	Lusk,	12,050	3,917	104	75	60	44	3		41	34	29
4	Swords,	13,974	3,721	59	66	31	28			33	33	—7
5	Kilsallaghan,	16,243	2,027	25	24	11	14			14	10	1
6	Malahide,	7,499	2,842	79	53	43	36			28	25	26
41. BALTINGLASS.												
1	Baltinglass, W.	28,570	6,573	157	108	84	73	3	6	65	43	49
2	Kiltegan,	44,643	5,765	131	63	75	56	5	1	33	35	63
3	Dunlavin,	43,335	6,131	119	86	60	59	3		45	41	33
4	Rathvilly,	22,060	3,563	55	32	27	28			11	21	23

* Including two Registration Districts.

III.—EASTERN DIVISION.—BIRTHS AND DEATHS, 1865—REGISTRARS' DISTRICTS—con.

No.	REGISTRARS' DISTRICTS.	AREA in Statute Acres.	Popula- tion, 1861.	TOTAL		BIRTHS.				DEATHS.		Excess of Births over Deaths.
				BIRTHS.	DEATHS.	Including Illegitimate Births.		Illegitimate Births.		Males.	Females.	
						Males.	Females.	Males.	Females.			
42. CARRICKMACROSS.												
1	Carrickmacross, W.	22,720	9,268	237	157	117	120	3	2	81	76	80
2	Donaghmoyno, . . .	20,357	6,847	147	67	76	71	.	1	24	43	80
3	Raferagh,	17,587	6,239	178	103	81	97	1	4	49	54	75
43. CELBRIDGE.												
1	Lucan,	11,839	3,843	71	51	33	38	1	.	19	32	20
2	Celbridge, W.	16,639	4,769	118	141	66	52	7	8	70	71	—23
3	Maynooth,	15,670	3,266	56	38	29	27	1	.	21	17	18
4	Rathcoole,	16,937	3,370	70	49	26	44	.	.	21	28	21
5	Kilcock,	25,753	4,332	71	59	37	34	.	.	35	24	12
44. DROGHEDA.												
1	Stamullen,	21,389	3,669	69	47	43	26	.	.	19	28	22
2	Duleek,	20,704	3,832	78	67	48	30	2	2	40	27	11
3	St. Mary's, W.	9,733	7,344	206	218	93	113	6	10	107	111	—12
4	Drogheda,*.	10,086	15,198	332	303	193	189	3	4	153	150	79
5	Termonfeckin,	19,222	6,205	135	112	77	58	3	1	66	46	23
6	Monasterboice,	17,911	3,573	71	52	43	28	.	.	22	30	19
45. DUBLIN, NORTH.												
1	North City, W. †	1,697	109,143	3,573	2,905	1,826	1,747	37	35	1,413	1,492	668
2	Blanchardstown and Castleknock,	13,246	7,894	133	79	71	62	1	.	38	41	54
3	Finglas and Glasnevin, Clontarf and Howth,*. .	12,868	6,045	115	91	62	53	.	.	48	43	24
4	Coolock & Drumcondra,*	5,799	5,297	88	62	42	46	.	.	27	35	26
5		7,159	6,376	200	131	104	96	1	1	60	71	69
46. DUBLIN, SOUTH.												
1	South City, W. †.	1,895	145,665	3,897	4,008	1,960	1,937	77	83	1,991	2,017	—111
2	Donnybrook,	1,945	18,756	473	416	248	225	2	1	212	204	57
3	Rathmines,	1,400	15,747	320	302	154	166	2	.	149	153	18
4	Rathfarnham,	11,933	3,858	237	183	109	128	1	4	87	96	54
5	Tallaght,	21,407	3,749	70	52	33	37	1	.	28	24	18
6	Clondalkin,	5,902	2,832	66	52	34	32	.	.	30	22	14
7	Palmerston,	3,607	6,856	133	98	57	76	1	1	47	51	35
47. DUNDALK.												
1	Dundalk, W.	17,123	16,438	459	293	229	230	10	12	158	135	166
2	Louth,	20,065	6,888	131	112	67	64	3	1	59	53	19
3	Barronstown,	18,863	7,108	161	93	85	76	5	1	42	51	68
4	Dromiskin,	10,579	3,102	64	43	34	30	1	.	21	22	21
5	Ravensdale,	17,819	5,282	119	72	63	56	2	3	33	39	47
6	Carlingford,	19,985	8,032	193	136	98	95	3	2	57	79	57
48. DUNSHAUGHLIN.												
1	Dunboyne,	32,522	3,611	59	37	31	28	.	2	23	34	2
2	Ratoath, W.	28,801	3,692	88	87	43	45	5	3	42	45	1
3	Killeen,	22,970	3,412	44	23	22	22	.	.	12	11	21
4	Garristown,	24,046	3,394	69	45	39	30	1	.	25	20	24
49. GOREY.												
1	Gorey, W.	31,578	8,324	243	168	126	117	11	12	82	86	75
2	Coolgreany,	30,009	4,560	121	74	59	62	.	1	39	35	47
3	Camolin,	33,045	5,253	134	71	68	66	2	4	38	33	63
4	Killenagh and Wells, .	35,073	6,720	141	112	64	77	.	2	53	59	29

* Including two Registration Districts.

† Including three Registration Districts.

‡ Including four Registration Districts.

III.—EASTERN DIVISION.—BIRTHS AND DEATHS, 1865.—REGISTRARS' DISTRICTS—*con.*

REGISTRARS' DISTRICTS.	AREA in Statute Acres.	Popula- tion, 1861.	TOTAL		BIRTHS.				DEATHS.		Excess of Births over Deaths.	
			BIRTHS.	DEATHS.	Including Illegitimate Births.		Illegitimate Births.		Males.	Females.		
					Males.	Females.	Males.	Females.				
50. KELLS.												
1	Kells, W.	27,063	7,230	193	147	93	100	3	7	79	68	46
2	Moyalty,	26,181	6,665	134	45	66	68	.	1	16	29	89
3	Kilskeer,	25,460	4,891	82	50	52	30	.	1	24	26	32
4	Nobber,	30,278	5,696	122	87	69	53	.	2	38	49	35
51. NAAS.												
1	Blessington and Bally- more,	60,729	6,760	154	96	84	70	1	1	46	50	58
2	Robertstown and Kil- meage,	20,471	4,219	102	65	60	42	2	.	30	35	37
3	Rathmore,	19,094	2,841	52	25	27	25	.	.	14	11	27
4	Kilcullen,	29,734	11,967	124	51	55	69	1	1	26	25	73
5	Naas and Carragh, W. Clane and Timahoe, North,	24,455	6,800	188	146	92	96	12	11	75	71	42
6	Clane and Timahoe, North,	28,668	4,649	99	66	49	50	.	.	32	34	33
7	Newbridge & Kildare, North,	33,471	10,362	376	218	196	180	2	4	133	85	158
52. NAVAN.												
1	Navan, W.	37,087	12,113	255	274	117	138	3	4	154	120	—19
2	Painestown,	27,649	4,718	109	83	47	62	.	1	43	40	26
3	Castletown,	29,730	5,157	97	54	45	52	.	1	24	30	43
53. RATHDOWN.												
1	Dundrum & Glencullen,*	11,828	6,396	175	113	88	87	.	1	65	48	62
2	Blackrock & Stillorgan,*	4,073	10,444	208	186	110	98	1	4	89	97	22
3	Killiney,	4,797	4,241	95	82	46	49	.	.	46	36	13
4	Kingstown,*	1,647	18,080	491	349	228	263	3	4	162	187	142
5	Bray & Rathmichael, W.*	8,341	8,338	254	316	128	126	16	11	151	165	62
6	Powerscourt,	22,338	2,813	66	52	39	27	1	.	22	30	14
7	Delgany,	3,490	2,986	57	51	31	26	.	.	26	25	6
54. RATHDRUM.												
1	Newcastle,	23,585	5,081	140	81	63	77	3	2	37	44	59
2	Ashford,	24,725	8,499	143	66	75	68	1	2	41	25	77
3	Annamore,	59,593	4,794	139	69	67	72	2	.	37	32	70
4	Dunganstown,	23,185	3,544	51	45	23	28	.	.	20	25	6
5	Arklow,	16,794	7,758	276	164	143	133	1	3	33	81	112
6	Newbridge,	18,327	5,464	117	75	60	57	.	.	43	32	42
7	Rathdrum, W.	36,965	5,518	111	151	58	53	17	11	69	82	—40
8	Aughrim,	24,367	2,724	76	31	40	36	.	.	15	16	45
55. SHILLELAGH.												
1	Coolatin and Clone- gall, W.	38,366	6,780	155	100	75	80	3	6	44	56	55
2	Coolkenya & Hackets- town,	31,128	6,626	163	97	81	82	4	.	42	55	66
3	Tinahely,	40,628	5,777	169	58	76	93	1	3	31	27	111
56. TRIM.												
1	Athboy,	37,046	7,392	164	129	78	86	1	1	68	61	35
2	Trim, W.	26,593	6,462	146	164	76	70	6	4	82	82	—18
3	Summerhill,	30,763	5,095	95	70	43	52	1	.	39	31	25
4	Innfield,	25,117	3,969	59	51	31	28	.	1	20	31	8

* Including two Registration Districts.

IV.—NORTH MIDLAND DIVISION.—BIRTHS AND DEATHS, 1865.—REGISTRARS' DISTRICTS.

REGISTRARS' DISTRICTS.	AREA in Statute Acres.	Popula- tion, 1861.	TOTAL		BIRTHS.				DEATHS.		Excess of Births over Deaths.	
			BIRTHS.	DEATHS.	Including Illegitimate Births.		Illegitimate Births.		Males.	Females.		
					Males.	Females.	Males.	Females.				
57. ATHLONE.												
1	Athlone, W.*	27,613	13,924	332	281	168	164	4	5	144	137	51
2	Brideswell, . . .	38,339	6,854	195	76	103	92	1		43	33	119
3	Kiltoom, . . .	27,562	5,507	136	103	70	66		1	57	46	33
4	Glassan, . . .	24,601	5,438	126	67	63	63			34	33	59
5	Moate, . . .	32,653	7,620	155	104	85	70			48	56	51
58. BALLYMAHON.												
1	Abbeysrule, . . .	30,734	7,163	145	95	76	69	3	3	57	38	50
2	Ballymahon, W. . .	38,933	9,064	191	142	98	93	2	3	70	72	49
3	Ballymore, . . .	30,459	5,862	146	99	82	64	1	1	53	46	47
59. BAWNBOY.												
1	Ballyconnell, W. . .	30,700	7,718	165	111	79	36	3	8	56	55	54
2	Ballinamore, . . .	26,499	7,894	143	49	75	68	1		25	24	94
3	Swanlinbar, . . .	28,900	5,922	123	54	69	54	1		28	26	69
4	Newtowngore, . . .	18,405	5,274	140	53	68	72	1	1	30	23	87
60. CARRICK-ON-SHANNON.												
1	Drumshambo, . . .	33,787	8,970	250	93	133	117	2	2	52	41	157
2	Leitrim, . . .	23,119	7,957	174	58	85	89			27	31	116
3	Jaemstown, W. . .	21,974	8,728	221	158	116	105	4	1	75	83	63
4	Aughrim, . . .	21,856	6,022	144	88	72	72			45	43	56
61. CAVAN.												
1	Arvagh, . . .	17,072	6,294	184	78	92	92	1	1	43	35	106
2	Bellansnagh, . . .	16,683	6,139	175	78	90	85		1	38	40	97
3	Ballyhaise, . . .	19,792	7,659	165	77	93	72			34	43	88
4	Belturbet, . . .	21,550	7,670	128	74	64	64	3	1	34	40	54
5	Cavan, W. . .	26,252	10,625	255	250	131	124	7	7	117	133	5
6	Killeshandra, . . .	16,958	5,559	131	68	55	76	2	2	35	33	63
7	Kilmaleck, . . .	21,111	7,770	207	103	108	99	2	4	46	37	104
8	Stradone, . . .	21,244	6,946	170	91	84	86			40	51	79
62. CLOGHER.												
1	Fivemiletown, . . .	25,596	5,126	118	54	64	54	2	1	29	25	64
2	Clogher, W. . .	31,018	8,297	198	138	99	99	6	9	66	72	60
3	Ballygawley, . . .	22,495	6,843	168	99	90	78	1	4	51	48	69
4	Aughnacloy, . . .	22,570	7,467	170	117	83	87	1	4	51	66	53
63. CLONES.												
1	Clones, W. . .	22,030	11,298	223	163	120	103	15	11	85	78	60
2	Newtownbutler, . . .	24,159	7,832	125	62	74	51	2	1	30	32	63
3	Rosslea, . . .	27,313	7,569	160	85	87	73		1	44	41	75
64. COOTEHILL.												
1	Cootehill, W. . .	27,031	11,868	290	191	141	149	9	10	98	93	99
2	Dawson Grove, . . .	22,425	7,643	173	100	96	77	1	1	47	53	73
3	Drum, . . .	29,733	10,468	256	123	143	113	2	2	68	55	133
4	Tullyvin, . . .	26,654	8,942	233	106	121	112		1	56	50	127
65. DELVIN.												
1	Castlepollard, . . .	23,490	5,280	141	82	85	56		1	45	37	59
2	Delvin, W. . .	27,683	4,123	82	69	34	48	3	5	32	37	13
3	Clonmellon, . . .	23,602	4,158	74	46	35	39	1		22	24	28

* Including two Registration Districts.

IV.—NORTH MIDLAND DIVISION.—BIRTHS AND DEATHS, 1865.—REGISTRARS' DISTRICTS—continued.

No.	REGISTRARS' DISTRICTS.	AREA in Statute Acres.	Popula- tion, 1861.	TOTAL		BIRTHS.				DEATHS.		Excess of Births over Deaths.
				BIRTHS.	DEATHS.	Including Illegitimate Births.		Illegitimate Births.		Males.	Females.	
						Males.	Females.	Males.	Females.			
66. GRANARD.												
1	Granard, W.	26,824	8,121	206	149	110	96	9	5	72	77	57
2	Street,	29,527	6,314	115	30	56	59		2	13	17	35
3	Ballinalee,	22,070	6,014	151	84	78	73			48	36	67
4	Scrabby,	21,566	7,521	170	94	91	79			55	39	76
5	Finnea,	22,495	6,084	145	79	71	74	1	1	35	44	66
6	Coole,	11,521	1,989	42	27	17	25			10	17	15
67. LISNASKEA.												
1	Brookesborough,	35,197	7,676	161	106	68	93	2	10	54	52	55
2	Lisnaskea, W.	25,433	6,704	139	109	74	65	6	7	56	53	30
3	Derrylin,	26,984	7,870	165	73	83	82	4	1	32	41	92
4	Maguiresbridge,	11,131	3,582	77	45	39	38	3	7	18	27	32
68. LONGFORD.												
1	Longford, W.	34,306	13,569	330	294	178	152	9	7	156	138	36
2	Drumlish,	35,839	11,828	187	67	107	80	1		33	34	120
3	Killashee,	39,816	7,360	154	87	88	66	1		35	52	67
69. MOHILL.												
1	Mohill, W.	26,258	9,637	240	138	126	114	5	3	62	76	102
2	Rinn,	29,105	8,718	176	85	99	77			42	43	91
3	Rowan,	19,052	5,590	135	74	71	64			39	35	61
4	Carrigallen,	18,540	6,246	139	62	70	69		5	33	29	77
70. MONAGHAN.												
1	Monaghan, W.	17,684	10,998	223	153	115	108	4	12	78	75	70
2	Glaslough,	23,324	8,525	169	114	94	75	4		60	54	55
3	Castleshane,	23,848	9,667	237	131	120	117		3	69	62	106
4	Scotstown,	29,559	9,049	217	108	115	102		4	50	58	109
5	Kilmore,	18,324	7,435	171	123	89	82		1	64	59	48
71. MULLINGAR.												
1	Mullingar, W.	31,737	11,816	255	170	128	127	5	4	93	77	85
2	Multyfarnham,	22,302	4,124	105	63	52	53		4	33	30	42
3	Ballynacarrigy,	34,441	6,237	126	87	65	61	1	1	39	48	39
4	Castletown Geoghegan,	35,225	5,797	127	87	72	55	1		44	43	40
5	Tyrrellspass,	31,181	5,873	108	83	55	53			40	43	25
6	Milltown,	27,492	3,820	95	49	55	40		1	23	26	46
7	Killucan,	25,973	5,036	126	71	65	61	2		34	37	55
72. OLDCASTLE.												
1	Crossakeel,	19,569	3,010	63	30	33	30	1	1	16	14	33
2	Oldcastle, W.	24,855	5,667	149	126	73	76	2	2	66	60	23
3	Virginia,	22,439	7,773	229	118	119	110	2	2	63	55	111
4	Ballyjamesduff,	19,049	7,207	169	59	81	88			26	33	110
73. ROSCOMMON.												
1	Athleague,	36,367	7,252	195	70	94	101	1		34	36	125
2	Roscommon, W.	36,494	9,492	203	228	104	99	2	2	127	101	25
3	Ballyleague,	41,195	9,760	249	132	123	121		2	73	59	117
74. STROKESTOWN.												
1	Strokestown, W.	31,614	10,488	249	147	126	123	3	3	79	68	102
2	Roosky,	33,271	9,346	189	101	92	97			39	62	88
3	Elphin,	25,151	6,561	155	76	76	79		1	36	40	79

V.—SOUTH MIDLAND DIVISION.—BIRTHS AND DEATHS, 1865—REGISTRARS' DISTRICTS.

No.	REGISTRARS' DISTRICTS.	AREA in Statute Acres.	Popula- tion, 1861.	TOTAL		BIRTHS.				DEATHS.		Excess of Births over Deaths.
				BIRTHS.	DEATHS.	Including Illegitimate Births.		Illegitimate Births.		Males.	Females.	
						Males.	Females.	Males.	Females.			
75. ABBEYLEIX.												
1	Abbeyleix, W.	18,878	5,365	134	110	65	69	6	8	41	69	24
2	Ballyroan,	20,012	3,947	73	37	39	34	.	1	21	16	36
3	Durrow,	24,044	5,169	93	53	41	52	.	1	29	24	40
4	Castledown,	18,631	3,327	63	27	41	22	1	.	18	9	36
5	Ballinakill,	25,602	4,592	85	54	52	33	1	2	29	25	31
76. ATHY.												
1	Athy, W.	30,531	8,748	234	200	117	117	10	10	117	83	34
2	Monasterevin,	31,710	6,654	140	80	79	61	3	1	39	41	60
3	Fontstown,	26,280	3,751	95	41	54	41	1	.	26	15	54
4	Castledermot,	23,714	4,140	88	59	44	44	2	1	32	27	29
5	Stradbally,	26,261	5,340	102	58	58	49	2	1	28	30	44
6	Ballynryan,	21,758	4,577	88	58	47	41	.	3	28	30	30
77. BORRISOKANE.												
1	Terryglass,	29,745	4,514	67	31	36	31	1	.	22	9	36
2	Borrisokane, W.	25,143	4,869	86	65	44	42	4	3	31	34	21
3	CloghJordan,	26,962	4,357	72	33	38	34	2	.	20	13	39
78. CARLOW.												
1	Carlow, W.	28,075	13,955	352	359	185	167	15	13	194	165	—7
2	Tullow,	33,134	8,082	215	126	105	110	3	3	62	64	89
3	Borris,	26,335	6,571	127	61	65	62	4	2	29	32	66
4	Fennagh and Myshall,	31,682	6,146	165	81	84	81	4	2	39	42	84
5	Leighlinbridge,	20,105	5,101	140	90	69	71	1	1	46	44	50
6	Bagenalstown,	16,854	5,011	143	89	72	71	3	3	36	53	54
7	Ballickmoyler and Newtown,	29,672	6,936	137	63	80	57	3	.	36	27	74
79. CASHEL.												
1	Kilpatrick,	31,850	5,965	171	71	87	84	.	1	29	42	100
2	Cashel, W.	32,836	9,646	239	235	130	109	12	11	128	107	4
3	Tullamain,	33,954	5,085	117	63	44	73	.	1	27	36	54
4	Fethard,	29,670	6,908	142	95	64	78	.	2	43	52	47
5	Killenaule,	28,512	5,923	138	80	75	63	3	1	37	43	58
80. CASTLECOMER.												
1	Castlecomer, W.	39,265	11,372	266	200	146	120	9	4	103	97	66
2	Ballyragget,	18,555	4,565	98	57	57	41	.	1	25	32	41
81. DONAGHMORE.												
1	Borris-in-Ossory,	23,710	3,791	54	35	28	26	.	.	20	15	19
2	Rathdowney, W.	27,350	5,713	115	96	53	62	2	3	44	52	19
82. EDENDERRY.												
1	Johnstown,	19,270	2,754	60	38	38	22	1	1	20	18	22
2	Carbury,	34,051	3,265	74	44	36	38	.	.	26	18	30
3	Rathangan,	28,188	3,965	89	46	40	49	1	3	27	19	43
4	Edenderry, W.	39,312	5,723	115	129	48	67	3	5	65	64	—14
5	Rhode,	29,692	3,827	68	43	44	24	2	.	24	19	25
6	Ballyboggan,	21,894	3,850	71	68	31	40	.	.	33	35	3
83. KILKENNY.												
1	Kilkenny, W.*	28,415	19,563	419	466	218	201	17	13	231	235	—47
2	Gowran,	22,338	5,076	118	72	59	59	.	3	42	30	46
3	Tiscoffin,	22,762	4,141	77	56	41	36	.	1	29	27	21
4	Freshford,	18,362	4,063	85	57	49	36	2	.	25	32	28
5	Tullaroan,	18,996	2,656	56	37	25	31	.	3	19	18	19

* Including two Registration Districts.

V.—SOUTH MIDLAND DIVISION.—BIRTHS AND DEATHS, 1865.—REGISTRARS' DISTRICTS

—continued.

REGISTRARS' DISTRICTS.	AREA in Statute Acres.	Popula- tion, 1861.	TOTAL		BIRTHS.				DEATHS.		Excess of Births over Deaths.	
			BIRTHS.	DEATHS.	Including Illegitimate Births.		Illegitimate Births.		Males.	Females.		
					Males.	Females.	Males.	Females.				
84. MOUNTMELICK.												
No. 1	Mountmellick, W.	27,460	8,531	191	180	102	89	14	6	85	95	11
2	Clonslee,	36,339	4,727	83	50	38	45	2	1	26	24	33
3	Coolrain,	28,968	2,712	61	28	24	37	.	.	14	14	33
4	Mountrath,	25,986	6,820	127	100	61	66	.	1	51	49	27
5	Maryborough,	23,750	7,302	131	140	64	67	2	1	75	65	—9
6	Emo,	32,534	5,773	103	67	58	45	1	1	37	30	36
7	Clonygowan,	25,596	6,319	112	86	62	50	2	.	38	48	26
85. NENAGH.												
1	Nenagh, W.	35,509	12,909	232	257	122	110	6	6	139	118	—25
2	Newport,	44,900	7,799	195	63	99	96	.	.	34	29	132
3	Portroe,	30,435	6,240	142	65	77	65	1	.	33	32	77
4	Silvermines,	30,740	4,664	125	67	56	69	2	.	37	30	58
5	Toomyvara,	41,504	6,665	162	71	76	36	1	.	40	31	91
86. PARSONSTOWN.												
1	Parsonstown, W.	11,327	9,777	194	190	95	99	9	3	94	96	4
2	Killyon,	17,111	2,325	24	19	14	10	.	.	11	8	5
3	Kinnitty,	33,361	3,186	56	45	31	25	.	.	25	20	11
4	Frankford,	28,668	3,930	78	49	35	43	2	.	19	30	29
5	Banagher,	40,024	7,884	90	64	47	43	1	.	33	31	26
6	Ferbane,	62,518	8,723	192	106	116	76	.	.	49	57	86
7	Riverstown,	27,428	3,525	53	35	22	31	.	1	14	21	18
87. ROSCREA.												
1	Roscrea, W.*	45,873	11,576	218	186	111	107	8	6	88	98	32
2	Shinrone,*	37,196	7,218	141	88	75	66	1	4	37	51	53
3	Bourney,	35,419	5,872	109	50	57	52	.	2	26	24	59
88. THURLES.												
1	Thurles, W.	20,490	8,812	211	186	110	101	4	5	83	103	25
2	Holycross,	18,895	4,176	88	45	49	39	1	1	24	21	43
3	Littleton,	33,451	4,570	82	47	49	33	1	2	28	19	35
4	Moynes,	25,729	5,071	85	64	43	42	.	.	43	21	21
5	Templemore,	12,722	6,259	165	99	81	84	1	3	53	46	66
6	Borrisoleigh,	32,064	7,264	190	87	97	93	1	1	47	40	103
89. TIPPERARY.												
1	Bansha,	41,772	6,890	171	92	85	86	.	4	43	49	79
2	Golden,	22,679	4,529	101	45	52	49	.	1	21	24	56
3	Tipperary, W.	22,609	12,077	349	286	167	182	21	14	124	162	63
4	Cappagh,	41,942	9,287	216	99	104	112	3	2	48	51	117
5	Grean,	26,323	7,704	203	80	109	94	.	2	38	42	123
6	Emly,	24,663	6,811	167	86	85	82	1	1	37	49	81
90. TULLAMORE.												
1	Killoughy,	42,913	6,725	122	61	66	56	.	1	35	26	61
2	Philipstown,	33,631	5,377	90	82	41	49	.	.	42	40	8
3	Kilbeggan,	21,691	4,559	74	48	36	38	.	.	24	24	26
4	Clara,	23,963	6,140	146	71	76	70	.	1	28	43	75
5	Tullamore, W.	33,197	10,286	233	233	131	102	8	7	118	115	.
91. URLINGFORD.												
1	Balleen,	17,991	3,017	61	31	36	25	.	2	15	16	30
2	Johnstown,	20,852	3,598	77	37	37	40	1	2	19	18	40
3	Urlingford, W.	19,050	4,332	93	90	40	53	3	2	41	49	3
4	Kilcooly,	18,256	4,308	84	43	52	32	1	1	21	22	41

* Including two Registration Districts.

VI.—WESTERN DIVISION.—BIRTHS AND DEATHS, 1865—REGISTRARS' DISTRICTS.

REGISTRARS' DISTRICTS.	AREA in Statute Acres.	Popula- tion, 1861.	TOTAL		BIRTHS.				DEATHS.		Excess of Births over Deaths.	
			BIRTHS.	DEATHS.	Including Illegitimate Births.		Illegitimate Births.		Males.	Females.		
					Males.	Females.	Males.	Females.				
92. BALLINA.												
No. 1	Ballina, W.	73,848	23,369	485	308	239	246	8	7	163	145	177
2	Crossmolina,	76,567	9,324	210	87	110	100	.	1	46	41	123
93. BALLINASLOE.												
1	Ahascragh,	17,321	2,479	60	33	30	30	.	1	17	16	27
2	Ballinasloe, W.	19,173	7,234	143	133	65	78	1	4	61	72	10
3	Killaan,	27,618	3,841	84	51	45	39	1	.	31	20	33
4	Creagh,	36,626	6,305	147	88	76	71	.	1	47	41	59
5	Laurencetown,	31,850	4,131	69	30	34	35	.	.	15	15	39
6	Kiltormer,	27,919	4,232	97	61	46	51	.	1	39	22	36
94. BALLINROBE.												
1	Ballinrobe, W.	36,469	10,982	276	143	133	143	.	7	75	68	133
2	Cong,	31,561	7,553	185	81	109	76	.	1	43	38	104
3	Hollymount,	41,086	9,310	227	113	120	107	.	.	57	56	114
4	Cappaghduff,	35,778	3,713	90	39	47	43	.	.	13	26	51
95. BALLYVAGHAN.												
1	Ballyvaghan, W.	71,063	6,819	107	65	63	44	6	1	35	30	42
96. BELMULLET.												
1	Binghamstown, W.	31,092	8,075	199	106	114	85	4	3	48	58	93
2	Bangor,	146,841	9,021	262	136	126	136	1	.	72	64	126
97. BOYLE.												
1	Boyle, W.*	52,043	16,375	332	252	165	167	2	1	132	120	80
2	Ballinameen,	28,769	8,108	199	90	90	109	.	.	49	41	109
3	Gurteen,	32,749	10,610	246	111	126	120	2	1	45	66	135
4	Keadue,	21,369	7,107	155	73	85	70	1	1	44	29	82
5	Ballyfarnan,	24,766	5,558	137	72	71	66	.	.	38	34	65
98. CASTLEBAR.												
1	Castlebar, W.	79,485	17,536	369	184	191	178	4	1	95	89	185
2	Balla,	61,513	14,244	360	152	175	185	1	.	69	83	208
99. CASTLEREAGH.												
1	Ballagherreen,	46,228	16,032	350	185	186	164	1	.	98	87	165
2	Frenchpark,	36,700	10,285	236	112	126	110	.	.	55	57	124
3	Castlereagh, W.	51,012	15,943	432	166	208	224	3	2	82	84	266
4	Castleplunket,	28,423	4,523	120	61	62	58	.	1	39	22	59
100. CLAREMORRIS.												
1	Claremorris, W.	34,941	9,821	300	164	150	150	6	4	89	75	136
2	Ballindine,	34,551	9,442	297	101	177	120	.	.	56	45	196
3	Ballyhaunis,	41,296	12,807	394	149	206	188	.	1	72	77	245
101. CLIFDEN.												
1	Clifden, W.*	43,893	12,087	338	187	202	186	3	4	92	95	201
2	Rinville,	44,754	4,791	118	33	63	55	1	1	18	15	85
3	Roundstone,	104,318	8,122	215	69	110	105	3	1	33	36	146

* Including two Registration Districts.

VI. WESTERN DIVISION.—BIRTHS AND DEATHS, 1865—REGISTRARS' DISTRICTS.—con.

No.	REGISTRARS' DISTRICTS.	AREA in Statute Acres.	Popula- tion, 1861.	TOTAL		BIRTHS.				DEATHS.		Excess of Births over Deaths.
				BIRTHS.	DEATHS.	Including Illegitimate Births.		Illegitimate Births.		Males.	Females.	
						Males.	Females.	Males.	Females.			
102. CORROFIN.												
1	Corrofin, W.	61,386	7,866	163	92	86	77	1	5	48	44	71
103. DROMORE, WEST.												
1	Easky, W.	42,291	8,472	250	150	126	124	.	4	63	87	100
2	Skreen,	32,734	6,291	192	78	100	92	.	1	39	39	114
3	Castleconor,	21,960	3,845	108	39	62	46	.	.	25	14	69
104. ENNIS.												
1	Ennis, W. *	25,268	13,465	311	325	166	145	10	4	158	167	—14
2	Crusheen,	24,816	4,572	99	51	52	47	1	.	16	35	48
3	Killanniv,	33,230	4,843	130	43	68	62	2	1	27	16	87
4	Newmarket,	29,191	7,217	127	75	54	73	3	1	30	45	52
105. ENNISTIMON.												
1	Roadford,	30,197	7,107	175	30	91	84	2	1	36	44	95
2	Ennistimon, W.	33,863	8,728	232	166	124	106	11	12	84	82	66
3	Milltown Malbay,	35,221	9,193	229	103	119	110	3	1	61	42	126
106. GALWAY.												
1	Galway, W.	21,358	24,890	377	318	193	184	6	11	162	156	59
2	Oranmore,	30,311	6,319	154	97	70	84	1	4	47	50	57
3	Turloughmore,	46,256	7,688	176	61	98	78	.	.	29	32	115
4	Western, *	38,254	8,625	225	90	107	118	.	.	46	44	135
5	Arran,	11,288	3,299	81	53	39	42	.	.	29	24	28
107. GLENNAMADDY.												
1	Dunmore,	17,357	3,027	50	27	29	21	.	.	14	13	23
2	Glennamaddy, W.	40,162	8,914	224	100	114	110	.	1	58	42	124
3	Williamstown,	42,600	10,528	237	95	119	118	.	.	50	45	142
108. GORT.												
1	Gort, W.	54,938	10,339	234	136	134	100	7	8	67	69	98
2	Ballinderreen,	52,981	10,162	217	117	114	103	.	.	64	53	100
109. KILLADYSERT.												
1	Lebasheeda,	26,023	5,849	109	55	59	50	.	.	27	28	54
2	Ballynacally, W.	36,296	7,416	217	102	113	104	2	2	56	46	115
110. KILLALA.												
1	Killala, W.	25,198	5,318	106	58	50	56	1	4	29	29	48
2	Ballycastle,	79,684	6,511	165	83	78	87	2	.	38	45	82
111. KILRUSH.												
1	Kilrush, W.	20,540	9,904	193	176	108	85	9	4	98	78	17
2	Kilmihil,	31,923	6,478	163	86	76	87	1	.	35	51	77
3	Craggaknock,	37,310	9,689	215	100	109	106	1	3	53	47	115
4	Kilkee,	24,416	8,530	182	119	95	87	.	.	59	60	63
5	Carrigaholt,	22,599	6,529	87	62	50	37	.	.	33	29	25
112. LOUGHREA.												
1	Loughrea, W.	29,641	7,299	166	180	86	80	6	5	88	92	—14
2	Bullaun,	55,815	6,108	153	110	87	66	2	1	49	61	43
3	Athenry,	56,431	8,799	203	160	103	95	.	1	89	71	43
4	Woodford,	56,945	6,933	203	94	95	103	3	2	44	50	109

* Including two Registration Districts.

VI.—WESTERN DIVISION.—BIRTHS AND DEATHS, 1865.—REGISTRARS' DISTRICTS—
continued.

REGISTRARS' DISTRICTS.	AREA in Statute Acres.	Popula- tion, 1861.	TOTAL		BIRTHS.				DEATHS.		Excess of Births over Deaths.	
			BIRTHS.	DEATHS.	Including Illegitimate Births.		Illegitimate Births.		Males.	Females.		
					Males.	Females.	Males.	Females.				
113. MOUNTBELLEV.												
No. 1	Killeroran,	31,924	6,694	189	73	110	79	.	.	36	37	116
2	Clonbrock,	29,957	5,816	136	65	76	60	1	1	30	35	71
3	Mountbellew, W.	40,502	7,426	180	102	90	90	3	3	51	51	78
114. NEWPORT.												
1	Newport, W.	63,989	8,462	227	77	122	105	3	6	35	42	150
2	Ballycroey,	51,883	2,161	63	23	34	29	.	.	11	12	40
3	Achill,	54,541	6,037	208	89	103	105	1	.	45	44	119
115. OUGHTERARD.												
1	Cloonbur,	58,806	5,749	202	69	97	105	2	4	32	37	133
2	Oughterard, W.	69,639	6,070	142	57	72	70	2	4	30	27	85
3	Lietermore,	44,300	6,653	239	79	124	115	.	1	48	31	160
116. PORTUMNA.												
1	Portumna, W.*.	45,628	8,761	202	122	108	94	10	7	57	65	80
2	Eyre-court,	31,418	6,178	101	47	47	54	1	.	21	26	54
117. SCARRIFF.												
1	Mountshannon, W.	32,274	5,557	142	81	73	69	2	2	37	44	61
2	Feakle,	34,820	5,453	126	39	63	63	2	1	22	17	87
3	Annacarriga,	19,226	4,601	120	78	62	58	1	.	43	35	42
118. SWINEFORD.												
1	Swineford, W.	30,695	11,924	345	171	172	173	1	.	82	89	174
2	Foxford,	21,914	7,452	144	63	86	58	.	.	37	26	81
3	Kiltamagh,	22,700	8,689	189	59	95	94	.	.	30	29	130
4	Lowpark,	35,954	11,362	408	167	211	197	1	.	90	77	241
5	Kilkelly,	41,331	12,577	414	130	223	191	1	1	65	65	284
119. TOBERCERRY.												
1	Tobercerry, W.	82,634	20,058	535	211	269	266	1	.	91	120	324
2	Coolaney,	43,140	7,599	224	107	122	103	1	1	52	55	117
120. TUAM.												
1	Tuam, W.*	73,236	19,389	440	255	235	205	3	4	139	116	185
2	Dunmore,	36,442	9,706	172	75	92	80	.	1	38	37	97
3	Headford,	46,490	9,393	161	87	66	95	.	.	40	47	74
4	Abbey,	34,481	5,952	133	87	67	66	.	.	37	50	46
121. TULLA.												
1	Tulla, W.	33,063	6,539	167	97	92	75	3	3	50	47	70
2	Quin,	25,464	4,755	82	40	44	38	.	1	22	18	42
3	Kilkishen,	21,196	4,465	115	51	54	61	1	.	25	26	64
122. WESTPORT.												
1	Westport, W.	42,070	12,324	322	194	163	159	2	2	99	95	128
2	Louisburgh,	100,859	8,219	232	83	120	112	2	1	42	41	149
3	Islandeay,	32,578	6,325	147	80	74	73	.	.	41	39	67

* Including two Registration Districts.

VII.—SOUTH-EASTERN DIVISION.—BIRTHS AND DEATHS, 1865—REGISTRARS' DISTRICTS.

REGISTRARS' DISTRICTS.	AREA in Statute Acres.	Popula- tion, 1861.	TOTAL		BIRTHS.				DEATHS.		Excess of Births over Deaths.	
			BIRTHS.	DEATHS.	Including Illegitimate Births.		Illegitimate Births.		Males.	Females.		
					Males.	Females.	Males.	Females.				
123. CALLAN.												
No. 1	Ballingarry,	20,379	5,562	149	96	80	69	5	2	53	43	53
2	Mullinahone,	21,484	5,183	120	88	64	56	4	1	43	45	32
3	Kilmaganny,	30,309	6,144	97	72	47	50	5	3	34	38	25
4	Callan, W.	31,839	8,080	191	158	95	96	13	9	80	78	33
124. CARRICK-ON-SUIR.												
1	Carrick-on-Suir, W.	23,243	12,116	393	339	189	204	23	27	158	181	54
2	Garrangibbon,	9,061	1,552	35	21	12	23	2	1	13	8	14
3	Whitechurch,	32,120	7,313	148	94	79	69	3	3	37	57	54
4	Rathgormuck,	37,008	4,342	79	54	41	38	1	1	22	32	25
5	Portlaw,	11,198	4,971	192	110	97	95	3	4	56	54	82
125. CLOGHEEN.												
1	Caher,	33,699	8,812	214	151	112	102	2	3	78	73	63
2	Ardinnan,	42,560	7,986	175	99	84	91	2	2	43	56	76
3	Clogheen, W.	42,168	8,451	226	206	128	98	10	6	106	100	20
126. CLONMEL.												
1	Clonmel, W.	6,369	13,280	365	422	181	184	21	21	209	213	—57
2	Marlfield,	12,240	3,498	77	61	37	40	1	2	34	27	16
3	Kiltinan,	11,189	1,631	26	15	13	13	1	1	4	11	11
4	Kilsheelan,	31,010	4,589	106	66	50	56	2	3	26	40	40
5	St. Mary's,	9,977	2,509	67	38	39	28	1	1	21	17	29
6	Ballymacarbry,	16,075	2,532	56	33	33	23	1	1	20	13	23
127. DUNGARVAN.												
1	Ringville,	22,477	4,395	96	51	60	36	1	1	31	20	45
2	Seskinan,	30,493	3,681	104	46	54	50	2	1	22	24	58
3	Whitechurch,	17,633	4,380	122	87	66	56	1	4	31	56	35
4	Dungarvan, W.	23,441	11,890	314	316	151	163	11	6	169	147	—2
128. ENNISCORTHY.												
1	Newtownbarry,	31,102	6,033	164	73	71	98	2	2	34	39	91
2	Killann,	34,378	5,429	117	44	65	52	1	1	26	18	73
3	Ferns,	23,663	4,134	112	63	56	56	2	3	31	32	49
4	Enniscorthy, W.*	35,733	12,404	363	318	173	190	16	23	146	172	45
5	Oulart,	36,481	8,541	211	156	103	108	2	4	71	85	55
6	Clonroche,	35,282	6,345	121	85	64	57	2	2	46	39	36
129. FERMOY.												
1	Fermoy, W.	19,029	12,990	316	229	172	144	7	7	113	116	87
2	Rathcomrack,	32,503	5,114	130	52	71	59	1	1	24	28	78
3	Ballyhooly,	32,026	6,543	145	60	85	60	1	1	29	31	85
4	Kilworth,	31,652	7,048	128	59	62	66	1	1	29	30	69
5	Ballynoe,	33,058	6,265	137	74	69	68	1	1	36	33	63
130. KILMACHTOMAS.												
1	Kilmacthomas, W.	40,839	7,350	207	130	116	91	11	12	75	55	77
2	Bunmahon,	23,639	8,144	247	140	144	103	3	2	70	70	107

* Including two Registration Districts.

VII.—SOUTH-EASTERN DIVISION.—BIRTHS AND DEATHS, 1865—REGISTRARS' DISTRICTS—continued.

REGISTRARS' DISTRICTS.	AREA in Statute Acres.	Popula- tion, 1861.	TOTAL		BIRTHS.				DEATHS.		Excess of Births over Deaths.	
			BIRTHS.	DEATHS.	Including Illegitimate Births.		Illegitimate Births.		Males.	Females.		
					Males.	Females.	Males.	Females.				
131. LISMORE.												
No. 1	Ballyduff,	28,764	3,920	121	45	66	55	.	.	25	20	76
2	Cappoquin,	26,210	6,186	133	82	71	62	1	1	46	36	51
3	Lismore, W.	26,022	6,240	121	138	63	58	10	4	66	72	—17
4	Tallow,	16,144	4,499	104	71	55	49	3	1	39	32	33
132. MIDDLETON.												
1	Middleton, W.*	27,449	10,572	272	204	149	123	12	8	103	101	68
2	Walshstownmore, East,	26,161	3,838	87	37	45	42	1	.	18	19	50
3	Castlemartyr,	20,583	4,838	108	61	58	50	2	4	27	34	47
4	Aghada,	19,046	7,492	197	110	109	88	2	1	59	51	87
5	Cloyne,	16,027	7,346	147	93	69	78	1	.	45	48	54
133. MITCHELSTOWN.												
1	Mitchelstown, W.	36,832	9,682	224	186	117	107	7	4	87	99	38
2	Kildorrery,	24,532	6,098	120	64	56	64	2	.	36	28	56
3	Galbally,	25,593	6,967	162	63	68	94	.	2	27	36	99
134. NEW ROSS.												
1	New Ross, W.	4,400	7,845	202	255	113	89	21	16	128	127	—53
2	Old Ross,	31,546	5,745	111	111	54	57	4	3	62	49	68
3	Dysartmoon,	28,479	5,786	137	69	71	66	5	1	35	34	68
4	St. Mullins,	25,135	5,336	128	66	67	61	4	1	29	37	62
5	Templeludigan,	17,218	3,154	58	28	30	28	.	.	10	18	30
6	Carrickbyrne,	36,092	6,474	138	130	64	74	2	3	62	68	8
7	Fethard,*	34,361	9,801	219	176	130	89	5	1	75	101	43
135. THOMASTOWN.												
1	Graigue,	28,184	5,966	142	112	77	65	2	2	55	57	30
2	Inistioge,	25,186	4,100	82	55	34	48	1	2	19	36	27
3	Thomastown, W.	25,850	5,891	116	149	54	62	7	6	74	75	—33
4	Knocktopher,	28,357	5,448	120	76	63	57	3	3	39	37	44
136. WATERFORD.												
1	Waterford, W.	17,209	30,570	788	729	443	345	35	28	366	363	59
2	Ullid,	24,399	7,813	182	123	85	97	5	4	57	66	59
3	Kilmakevoge,	30,770	6,542	156	109	92	64	6	2	57	52	47
4	Woodstown,	20,996	6,356	148	70	70	78	2	.	33	37	78
5	Tramore,	13,135	4,796	126	84	65	61	2	2	42	42	42
6	Kilmeadan,	19,210	3,991	97	72	51	46	3	1	38	34	25
137. WEXFORD.												
1	Wexford, W.	10,323	15,250	417	446	206	211	15	12	215	231	—20
2	Broadway,	21,611	5,710	129	92	64	65	1	2	51	41	37
3	Bridgetown,	28,262	7,787	154	146	72	82	3	2	67	79	8
4	Bannow,	24,245	5,503	112	110	59	53	1	3	55	55	2
5	Taghmon and Glynn,	25,688	4,945	116	93	54	62	2	1	35	58	23
6	Crossabeg,	16,172	4,532	96	69	44	52	2	2	36	33	27
138. YOUGHAL.												
1	Youghal, W.	4,831	8,378	215	210	101	114	9	15	100	110	5
2	Killeagh,	18,795	5,889	92	47	50	42	.	.	24	23	45
3	Templemichael,	21,229	2,923	72	27	34	38	.	1	8	19	45
4	Ardmore,	13,275	3,497	81	53	42	39	.	.	35	18	28
5	Clashmore,	12,494	4,014	109	50	63	46	1	.	21	29	59

* Including two Registration Districts.

VIII.—SOUTH-WESTERN DIVISION.—BIRTHS AND DEATHS, 1865—REGISTRARS' DISTRICTS.

REGISTRARS' DISTRICTS.	AREA in Statute Acres.	Popula- tion, 1861.	TOTAL		BIRTHS.				DEATHS.		Excess of Births over Deaths.	
			BIRTHS.	DEATHS.	Including Illegitimate Births.		Illegitimate Births.		Males.	Females.		
					Males.	Females.	Males.	Females.				
139. BANDON.												
1	Bandon, W.	21,143	10,791	289	207	154	135	4	4	98	109	82
2	Inishannon,	17,108	3,730	87	45	36	51	.	2	19	26	42
3	Templemartin,	24,598	4,763	128	48	61	67	1	1	20	28	80
4	Murragh,	22,402	4,675	145	57	62	83	.	.	27	30	88
5	Kilbrittain,	16,094	3,297	85	37	43	42	.	.	20	17	48
140. BANTRY.												
1	Bantry, W.	24,400	6,834	192	103	104	88	2	2	51	52	89
2	Glengarriff,	58,316	4,762	157	50	81	76	.	.	28	22	107
3	Durrus and Kilocrohan,	24,139	4,368	117	31	63	54	1	.	14	17	86
141. CAHERSIVEEN.												
1	Caher, W.	46,741	7,232	173	109	90	83	4	2	54	55	64
2	Glanbehy,	50,460	3,595	152	54	84	68	1	.	36	18	98
3	Valencia,	10,451	3,205	96	27	49	47	.	.	14	13	69
4	Emlagh,	65,160	7,226	213	72	117	96	2	1	35	37	141
5	Darrynane,	24,733	3,946	108	34	51	57	1	1	11	23	74
142. CASTLETOWN.												
1	Castletown, W.	39,623	6,822	216	105	115	101	1	1	45	60	111
2	Kilcatherine,	33,822	8,254	266	89	125	141	.	1	44	45	177
143. CLONAKILTY.												
1	Rosscarbery,	27,354	9,086	274	134	133	141	2	.	57	77	140
2	Clonakilty, W.	28,602	10,002	278	159	148	130	2	3	76	83	119
3	Timoleague,	24,509	9,180	265	132	139	126	.	.	73	59	133
144. CORK.												
1	Dripsey,	18,231	4,722	161	56	83	78	4	2	31	25	105
2	Blarney,	22,448	3,898	102	31	55	47	.	1	15	16	71
3	Carrignavar,*	42,333	8,334	204	102	117	93	.	2	47	55	102
4	Whitechurch,	15,311	4,470	117	59	68	49	1	.	33	26	58
5	Cork, W.†	13,816	93,389	2,424	2,086	1,234	1,190	37	42	1,102	984	338
6	Carrigaline,	8,853	6,706	154	126	88	66	2	1	71	55	28
7	Douglas,	10,081	2,860	72	35	41	31	1	.	16	19	37
8	Ballygarvan,	13,928	2,868	66	32	38	28	1	.	15	17	34
9	Ballincollig,	17,718	5,718	152	72	69	83	2	1	37	35	80
10	Queenstown,	7,013	14,607	303	201	161	142	.	2	116	85	102
145. CROOM.												
1	Croom, W.	29,911	8,336	163	104	79	84	5	7	52	52	59
2	Castletown,	28,162	6,901	116	50	59	57	1	1	28	22	66
3	Adare,	25,251	5,935	109	108	59	50	1	.	51	57	1
146. DINGLE.												
1	Dingle, W.	48,844	10,457	299	185	152	147	1	2	86	99	114
2	Castlegregory,	41,050	5,374	170	80	86	84	.	2	40	40	90
3	Anascaul,	35,385	4,708	153	97	78	75	.	1	49	48	56

* Including two Registration Districts.

† Including nine Registration Dist icts.

VIII.—SOUTH-WESTERN DIVISION.—BIRTHS AND DEATHS, 1865.—REGISTRARS' DISTRICTS—continued.

REGISTRARS' DISTRICTS.	AREA in Statute Acres.	Popula- tion, 1861.	TOTAL		BIRTHS.				DEATHS.		Excess of Births over Deaths.	
			BIRTHS.	DEATHS.	Including Illegitimate Births.		Illegitimate Births.		Males.	Females.		
					Males.	Females.	Males.	Females.				
147. DUNMANWAY.												
1	Dunmanway, W.	28,883	5,838	183	109	101	82	3	2	46	63	74
2	Coolmountain, . . .	46,842	5,653	196	60	94	102	1	.	30	30	136
3	Ballineen,	28,192	5,935	188	64	88	100	.	.	35	29	124
148. GLIN.												
1	Shanagolden,	21,956	5,930	165	81	83	82	1	2	41	40	84
2	Tarbert, W.	38,710	9,820	264	149	139	125	3	2	84	65	115
149. KANTURK.												
1	Newmarket,	63,498	7,997	267	105	142	125	1	.	58	47	162
2	Kanturk, W.	47,821	11,380	282	222	142	140	16	12	115	107	60
3	Milford,	40,053	8,210	218	92	119	99	3	2	45	47	126
4	Boherboy,	35,152	6,893	233	85	104	129	2	3	43	42	148
150. KENMARE.												
1	Kenmare, W.	31,688	5,200	138	103	78	60	4	3	48	55	35
2	Kilgarvan,	52,381	3,677	128	43	62	66	.	1	26	17	85
3	Tuosist,	55,727	4,310	134	45	62	72	.	.	27	18	89
4	Sneem,	58,356	5,570	193	53	95	98	.	.	31	22	140
151. KILLARNEY.												
1	Killarney, W.* . . .	56,421	12,321	323	252	171	152	10	1	137	115	71
2	Molahiffe,	38,743	7,774	200	78	99	101	.	2	43	35	122
3	Milltown,	25,071	6,601	212	86	121	91	2	3	49	37	126
4	Killorglin,	53,836	9,119	330	167	179	151	4	.	85	82	163
5	Coom,	77,216	8,172	277	98	150	127	4	1	59	39	179
152. KILMALLOCK.												
1	Kilmallock, W. . . .	19,575	6,193	163	201	85	78	14	17	92	109	—38
2	Bruff,	20,721	6,905	155	100	71	84	1	2	42	58	55
3	Hospital,	18,926	6,145	150	101	83	67	3	1	49	52	49
4	Kilfinnane,	37,490	9,052	210	92	103	107	.	1	42	50	118
5	Charleville,	20,616	6,492	154	97	87	67	1	2	47	50	57
6	Bruree,	23,029	4,752	107	66	51	56	1	1	31	35	41
153. KINSALE.												
1	Courseys,	13,495	3,375	90	45	46	44	.	.	22	23	45
2	Kinsale, W.	12,511	8,335	225	167	127	98	12	6	87	80	58
3	Ballymartle,	19,112	3,347	80	38	45	35	1	1	20	18	42
4	Carrigaline,	15,078	4,431	115	58	61	54	1	1	31	27	57
5	Ballyfeard,	19,455	4,349	133	75	68	65	2	2	33	42	58
154. LIMERICK.												
1	Clarina,	22,880	6,832	124	89	70	54	1	.	40	49	35
2	Caherconlish,	27,543	6,965	88	44	54	34	1	.	23	21	44
3	Annacotty,	22,273	7,376	132	50	62	70	.	.	31	19	82
4	Moroe,	28,046	6,542	142	77	75	67	.	.	48	29	65
5	City of Limerick, W. †	8,509	50,068	1,337	1,381	655	682	38	27	653	728	—44
6	Bridgetown,	41,155	7,823	186	76	74	112	1	2	49	27	110
7	Coolcasey,	27,545	5,150	118	58	70	48	1	.	27	31	60

* Including two Registration Districts.

† Including four Registration Districts.

VIII.—SOUTH-WESTERN DIVISION.—BIRTHS AND DEATHS, 1865—REGISTRARS' DISTRICTS—continued.

REGISTRARS' DISTRICTS.	AREA in Statute Acres.	Popula- tion, 1861.	TOTAL		BIRTHS.				DEATHS.		Excess of Births over Deaths.	
			BIRTHS.	DEATHS.	Including Illegitimate Births.		Illegitimate Births.		Males.	Females.		
					Males.	Females.	Males.	Females.				
155. LISTOWEL.												
1	Ballylongford, . . .	45,699	11,098	237	113	121	116	3	3	61	52	124
2	Listowel, W.	66,195	14,961	276	152	143	133	7	11	79	73	124
3	Ballyduff,	39,314	10,472	211	81	103	108	1	3	46	35	130
156. MACROOM.												
1	Macroom, W.	39,416	9,728	274	174	132	142	5	7	39	85	100
2	Clonmoyle,	35,354	6,579	220	92	110	110	2	1	45	47	128
3	Slieveragh,	45,438	5,444	202	81	110	92	.	.	41	40	121
4	Inchigeelagh,	32,257	4,186	166	47	85	81	.	.	25	22	119
5	Cannaway,	26,643	5,153	148	81	71	77	.	.	40	41	67
157. MALLOW.												
1	Kilshannig,	37,650	6,708	133	78	65	68	2	.	36	42	55
2	Mallow, W.	12,780	7,456	202	207	100	102	11	14	104	103	—5
3	Rahan,	23,467	3,970	118	56	61	57	.	.	26	30	62
4	Buttevant,	33,774	3,551	181	90	94	87	2	4	39	51	91
5	Ballycogh,	16,904	3,122	75	33	46	29	.	1	19	14	42
6	Doneraile,	29,763	5,944	155	88	64	91	1	8	40	48	67
158. MILLSTREET.												
1	Cullen,	28,393	6,193	201	99	91	110	2	3	53	46	102
2	Millstreet, W.	46,513	8,604	265	151	135	130	5	2	78	73	114
159. NEWCASTLE.												
1	Ardagh,	30,173	5,296	167	64	89	78	2	6	35	29	103
2	Abbeyfeale,	36,885	3,151	274	86	148	126	2	3	45	41	188
3	Newcastle, W.	17,896	6,578	166	137	75	91	5	3	64	73	29
4	Feenagh,	20,913	4,851	113	62	59	54	2	.	32	30	51
5	Broadford,	37,157	6,748	170	78	85	85	1	1	41	37	92
160. RATHKEALE.												
1	Askeaton,	22,183	5,703	131	81	73	58	.	.	35	46	50
2	Pallaskenry,	19,945	5,703	126	79	63	63	1	2	33	46	47
3	Rathkeale, W.*	37,804	10,649	219	163	120	99	4	5	86	77	56
161. SKIBBEREEN.												
1	Skibbereen, W.	23,627	9,629	267	154	126	141	3	4	71	83	113
2	Unionhall,	27,293	8,381	272	116	135	137	.	.	53	63	156
3	Dromdaleague,	43,125	7,050	231	50	113	118	.	1	29	21	181
4	Tullagh,	20,979	7,352	184	62	88	96	.	.	28	34	122
162. SKULL.												
1	Skull, W.	34,281	7,956	233	98	121	112	1	1	40	58	135
2	Goleen,	22,388	5,946	149	51	73	76	.	.	27	24	98
163. TRALEE.												
1	Tralee, W.*	46,236	21,818	602	416	301	301	3	13	208	208	186
2	Castleisland,	36,325	6,790	214	120	119	95	3	1	54	66	94
3	Kilgobban,	40,111	5,790	153	67	69	84	1	.	28	39	86
4	Brosna,	60,422	7,628	243	81	113	130	.	2	43	38	162
5	Ardfert,	38,753	10,042	274	114	149	125	2	1	58	56	160

* Including two Registration Districts.

TABLES SHOWING THE NUMBER

OF

BIRTHS

AND

DEATHS

REGISTERED IN EACH OF THE FOUR QUARTERS OF THE YEAR;

ALSO

DEATHS AT DIFFERENT AGES,

AND

CAUSES OF DEATH;

IN 1865.

Note.—The Number of Marriages Registered in each Quarter of the Year 1865 will be found stated in the Abstract of Marriages, Page 2.

BIRTHS registered in Ireland in the Four Quarters ending
(Exclusive of

DIVISIONS AND SUPERINTENDENT REGISTRARS' DISTRICTS.		AREA in Statute Acres, exclusive of the larger Rivers, Lakes, and Tideways.	Population, 1861.	MALES AND FEMALES.				
				TOTAL.	Registered in the Quarter ending the last day of			
					March.	June.	Sept.	Dec.
IRELAND,		20,822,641	*5,798,967	144,970	38,320	39,109	34,045	33,496
No.	DIVISIONS.							
I.	North-Eastern,	2,328,805	1,124,041	31,835	8,155	8,841	7,490	7,349
II.	North-Western,	2,392,501	574,745	13,159	3,457	3,513	3,066	3,123
III.	Eastern,	1,993,016	829,569	20,789	5,455	5,628	5,059	4,647
IV.	North Midland,	2,019,408	575,289	13,153	3,437	3,518	3,091	3,107
V.	South Midland,	2,361,709	515,272	11,098	3,019	3,014	2,665	2,400
VI.	Western,	4,088,459	822,878	19,949	5,217	4,695	5,016	5,021
VII.	South-Eastern,	1,826,172	500,957	12,089	3,307	3,394	2,722	2,666
VIII.	South-Western,	3,313,071	855,813	22,898	6,273	6,506	4,936	5,183
I.—NORTH-EASTERN.								
1	ANTRIM,	117,119	39,652	1,089	313	305	226	245
2	ARMAGH,	154,253	80,810	2,158	549	597	525	487
3	BALLYCASTLE,	102,197	19,653	502	124	137	126	115
4	BALLYMENA,	161,161	74,597	2,069	540	618	445	466
5	BALLYMONEY,	127,518	41,583	949	247	251	223	228
6	BANBRIDGE,	124,928	71,918	1,979	505	584	441	449
7	BELFAST,	47,312	144,629	5,808	1,452	1,607	1,360	1,389
8	CASTLEBLAYNEY,	94,213	41,812	1,163	296	371	253	243
9	COLERAINE,	112,396	40,562	1,039	257	255	268	259
10	COOKSTOWN,	96,720	37,953	924	232	235	195	262
11	DOWNPATRICK,	147,361	57,969	1,391	369	390	345	287
12	DUNGANNON,	102,548	51,892	1,180	303	336	282	259
13	KILKEEL,	81,829	22,614	550	137	137	133	143
14	LARNE,	117,784	35,087	1,071	263	307	253	248
15	LISBURN,	119,843	66,882	1,878	461	570	427	420
16	LURGAN,	79,464	73,930	2,275	595	626	554	500
17	MAGHERAFELT,	156,721	63,852	1,579	417	417	361	384
18	NEWRY,	137,875	74,311	1,894	488	468	484	454
19	NEWTOWNARDS,	93,851	53,428	1,638	407	462	419	350
20	NEWTOWNLIMAVADY,	152,712	30,907	699	200	168	170	161
II.—NORTH-WESTERN.								
21	BALLYSHANNON,	132,353	32,181	546	146	149	115	136
22	CASTLEDERG,	91,785	17,478	379	102	99	96	82
23	DONEGAL,	160,411	31,258	570	146	150	123	151
24	DUNFANAGHY,	125,650	17,326	360	95	103	61	101
25	ENNISKILLEN,	203,628	49,715	1,083	286	290	245	262
26	GLENTIES,	257,430	39,899	1,065	284	250	246	285
27	GORTIN,	111,261	16,626	338	95	93	79	71
28	INISHOWEN,	159,408	37,222	875	223	252	201	199
29	IRVINESTOWN,	75,927	22,728	498	147	131	124	96
30	LETTERKENNY,	101,207	18,932	356	89	71	95	101
31	LONDONDERRY,	143,996	59,392	1,608	416	435	387	370

* See note (†) page 2.

March 31st, June 30th, September 30th, and December 31st, 1865.

Still-born.)

MALES.					FEMALES.					DIVISIONS AND SUPERINTENDENT REGISTRARS' DISTRICTS
Registered in the Quarter ending the last day of				TOTAL.	TOTAL.	Registered in the Quarter ending the last day of				
March.	June.	Sept.	Dec.			March.	June.	Sept.	Dec.	
19,723	19,988	17,522	17,153	74,386	70,564	18,597	19,121	16,523	16,343	IRELAND.
DIVISIONS.										
4,244	4,545	3,911	3,768	16,468	15,367	3,911	4,296	3,579	3,581	North-Eastern.
1,781	1,784	1,514	1,598	6,677	6,482	1,676	1,729	1,552	1,525	North-Western.
2,802	2,817	2,532	2,353	10,504	10,285	2,653	2,811	2,527	2,294	Eastern.
1,796	1,798	1,625	1,589	6,808	6,345	1,641	1,720	1,466	1,518	North Midland.
1,556	1,553	1,384	1,218	5,711	5,387	1,463	1,461	1,281	1,182	South Midland.
2,672	2,440	2,590	2,593	10,295	9,654	2,545	2,255	2,426	2,428	Western.
1,681	1,764	1,407	1,389	6,241	5,848	1,626	1,630	1,315	1,277	South-Eastern.
3,191	3,287	2,559	2,645	11,692	11,216	3,082	3,219	2,377	2,538	South-Western.
I.—NORTH-EASTERN.										
161	153	127	119	560	529	152	152	99	126	ANTRIM.
285	296	260	266	1,107	1,051	264	301	265	221	ARMAGH.
61	74	65	62	262	240	63	63	61	53	BALLYCASTLE.
290	322	228	252	1,092	977	250	296	217	214	BALLYMENA.
128	109	112	107	456	493	119	142	111	121	BALLYMONEY.
267	305	236	223	1,031	948	238	279	205	226	BANBRIDGE.
765	835	743	698	3,041	2,767	687	772	617	691	BELFAST.
149	177	132	135	593	570	147	194	121	108	CASTLEBLAYNEY.
125	134	153	141	553	486	132	121	115	118	COLERAINE.
123	128	98	139	488	436	109	107	97	123	COOKSTOWN.
187	200	134	151	722	669	182	190	161	136	DOWNPATRICK.
152	171	158	125	606	574	151	165	124	134	DUNGANNON.
68	85	70	66	289	261	69	52	63	77	KILKEEL.
153	147	132	138	570	501	110	160	121	110	LARNE.
258	288	210	218	974	904	203	282	217	202	LISBURN.
300	331	273	248	1,152	1,123	295	295	281	252	LURGAN.
221	210	186	184	801	778	196	207	175	200	MAGHERAFELT.
239	251	239	228	957	937	249	217	245	226	NEWRY.
207	252	212	185	856	782	200	210	207	165	NEWTOWNARDS.
105	77	93	83	358	341	95	91	77	78	NEWTOWNLIMAVADY.
II.—NORTH-WESTERN.										
71	75	66	74	286	260	75	74	49	62	BALLYSHANNON.
52	51	52	39	194	185	50	48	44	43	CASTLEBERG.
76	74	70	77	297	273	70	76	53	74	DONEGAL.
44	41	40	49	174	186	51	62	21	52	DUNFANAGHY.
152	149	128	141	570	513	134	141	117	121	ENNISKILLEN.
142	106	134	141	523	542	142	144	112	144	GLENTIES.
49	49	38	37	173	165	46	44	41	34	GORTIN.
117	140	99	97	453	422	106	112	102	102	INISHOWEN.
74	66	65	56	261	237	73	65	59	40	IRVINESTOWN.
47	44	42	53	186	170	42	27	53	48	LETTERKENNY.
204	215	165	199	783	825	212	220	222	171	LONDONDERRY.

BIRTHS registered in Ireland in the Four Quarters ending

No.	DIVISIONS AND SUPERINTENDENT REGISTRARS' DISTRICTS.	Area in Statute Acres, exclusive of the larger Rivers, Lakes, and Tideways.	Population, 1861.	MALES AND FEMALES.				
				TOTAL.	Registered in the Quarter ending the last day of			
					March.	June.	Sept.	Dec.
II.—NORTH-WESTERN—								
<i>continued.</i>								
32	MANORHAMILTON,	144,847	33,443	828	221	222	190	195
33	MILLFORD,	111,335	28,226	698	211	172	169	146
34	OMAGH,	174,217	52,836	1,198	320	331	280	267
35	SLIGO,	143,523	53,901	1,260	303	358	305	294
36	STRABANE,	134,372	43,604	1,040	260	284	245	251
37	STRANORLAR,	121,151	19,978	457	113	123	105	116
III.—EASTERN.								
38	ARDEE,	96,211	25,284	532	156	128	121	127
39	BAILIEBOROUGH,	65,909	23,079	624	169	177	146	132
40	BALROTHERY,	75,139	22,016	514	127	142	139	106
41	BALTINGLASS,	139,108	22,032	462	123	127	97	115
42	CARRICKMACROSS,	60,664	22,354	562	161	140	140	121
43	CELBRIDGE,	86,838	19,580	386	111	111	82	82
44	DROGHEDA,	99,045	39,821	941	242	266	225	208
45	DUBLIN, NORTH,	40,769	134,755	4,109	1,096	1,079	992	942
46	DUBLIN, SOUTH,	48,089	201,963	5,196	1,398	1,343	1,309	1,146
47	DUNDALK,	104,434	46,850	1,127	317	270	278	262
48	DUNSHAUGHLIN,	108,339	14,109	260	63	60	65	72
49	GOREY,	129,705	24,857	639	155	195	145	144
50	KELLS,	108,982	24,482	531	129	170	124	108
51	NAAS,	216,622	47,598	1,095	262	323	276	234
52	NAYAN,	94,466	21,988	461	126	149	103	83
53	RATHDOWN,	61,514	53,298	1,346	333	356	327	330
54	RATHDRUM,	227,541	43,402	1,053	241	327	257	228
55	SHILLELAGH,	110,122	19,183	487	130	133	126	98
56	TRIM,	119,519	22,918	464	116	132	107	109
IV.—NORTH MIDLAND.								
57	ATHLONE,	150,768	39,323	944	264	244	224	212
58	BALLYMAHON,	100,126	22,089	482	116	135	122	109
59	BAWNBOY,	104,504	26,808	571	167	140	136	128
60	CARRICK-ON-SHANNON,	100,736	31,677	789	180	199	201	209
61	CAVAN,	160,662	58,662	1,415	369	387	329	330
62	CLOGHER,	101,679	27,753	654	167	191	146	150
63	CLONES,	73,502	26,699	508	142	123	121	122
64	COOTEHILL,	105,848	38,961	952	236	277	206	233
65	DELVIN,	74,775	13,561	297	79	82	80	56
66	GRANARD,	134,003	36,043	829	226	204	217	182
67	LISNASKEA,	98,745	25,832	542	136	163	118	125
68	LONGFORD,	109,961	32,757	671	183	174	155	159
69	MOHILL,	92,955	30,191	690	170	179	158	183
70	MONAGHAN,	112,739	45,674	1,017	264	263	233	257
71	MULLINGAR,	208,401	42,703	942	259	278	208	197
72	OLDCASTLE,	85,912	23,657	610	149	166	147	148
73	ROSCOMMON,	114,056	26,504	647	164	171	145	167
74	STROKESTOWN,	90,036	26,395	593	166	142	145	140

March 31st, June 30th, September 30th, and December 31st, 1865—continued.

MALES.					FEMALES.					DIVISIONS AND SUPERINTENDENT REGISTRARS' DISTRICTS.
Registered in the Quarter ending the last day of				TOTAL.	TOTAL.	Registered in the Quarter ending the last day of				
March.	June.	Sept.	Dec.			March.	June.	Sept.	Dec.	
II.—NORTH-WESTERN										
<i>—continued.</i>										
111	108	81	121	421	407	110	114	109	74	MANORHAMILTON.
128	98	83	71	390	318	83	74	86	75	MILLFORD.
160	174	136	127	597	601	160	157	144	140	OMAGH.
160	188	135	135	618	642	143	170	170	159	SLIGO.
136	147	132	123	538	502	124	137	113	128	STRABANE.
58	59	48	58	223	234	55	64	57	58	STRANORLAR.
III.—EASTERN.										
91	63	52	59	265	267	65	65	69	68	ARDEE.
88	86	82	62	313	311	86	91	64	70	BAILIEBOROUGH.
86	73	71	52	279	235	49	64	68	54	BALROTHERY.
86	78	49	58	246	216	57	54	48	57	BALTINGLASS.
81	76	63	54	274	288	80	64	77	67	CARRICKMACROSS.
54	56	39	42	191	195	57	55	43	40	CELBRIDGE.
119	138	132	108	497	444	123	128	93	100	DROGHEDA.
580	532	514	479	2,105	2,004	516	547	478	463	DUBLIN, NORTH.
704	669	640	582	2,595	2,601	694	674	669	564	DUBLIN, SOUTH.
169	136	129	142	576	551	148	134	149	120	DUNDALK.
33	27	36	39	135	125	30	33	29	33	DUNSHAUGHLIN.
77	90	74	76	317	322	78	105	71	68	GOREY.
70	89	66	55	280	251	59	81	58	53	KELLS.
137	175	134	117	563	532	125	148	142	117	NAAS.
55	66	45	43	209	252	71	83	58	40	NAVAN.
158	172	163	177	670	676	175	184	164	153	RATHDOWN.
127	170	126	106	529	524	114	157	131	122	RATHDRUM.
64	56	61	51	232	255	66	77	65	47	SHILLELAGH.
56	65	56	51	228	236	60	67	51	58	TRIM.
IV.—NORTH MIDLAND.										
139	129	114	107	489	455	125	115	110	105	ATHLONE.
65	70	69	52	256	226	51	65	53	57	BALLYMAHON.
87	82	63	59	291	280	80	58	73	69	BAWNBOY.
99	94	98	115	406	333	81	105	103	94	CARRICK-ON-SHANNON.
176	203	168	170	717	698	193	184	161	160	CAYAN.
91	88	82	75	336	318	76	103	64	75	CLOGHER.
84	67	64	66	281	227	58	56	57	56	CLONES.
119	146	116	120	501	451	117	131	90	113	COOTEHILL.
43	38	46	27	154	143	36	44	34	29	DELVIN.
118	109	107	89	423	406	108	95	110	93	GRANARD.
61	91	59	53	264	278	75	72	59	72	LISNASKEA.
101	90	85	97	373	298	82	84	70	62	LONGFORD.
95	89	85	97	366	324	75	90	73	86	MOHILL.
137	136	127	133	533	484	127	127	106	124	MONAGHAN.
135	141	107	109	492	450	124	137	101	88	MULLINGAR.
77	76	83	70	306	304	72	90	64	78	OLDCASTLE.
83	83	76	84	326	321	81	88	69	83	ROSCOMMON.
86	66	76	66	294	299	80	76	69	74	STROKESTOWN.

BIRTHS registered in Ireland in the Four Quarters ending

No.	DIVISIONS AND SUPERINTENDENT REGISTRARS' DISTRICTS.	Area in Statute Acres, exclusive of the larger Rivers, Lakes, and Tideways.	Population, 1861.	MALES AND FEMALES.				
				TOTAL.	Registered in the Quarter ending the last day of			
					March.	June.	Sept.	Dec.
V.—SOUTH MIDLAND.								
75	ABBEYLEIX,	107,167	22,400	448	128	117	96	107
76	ATHY,	160,254	33,210	747	211	188	184	164
77	BORRISOKANE,	81,850	13,740	225	42	78	51	54
78	CARLOW,	185,857	51,802	1,279	357	354	286	282
79	CASHEL,	156,822	33,527	807	209	221	188	189
80	CASTLECOMER,	57,820	15,937	364	105	97	89	73
81	DONAGHMORE,	51,060	9,504	169	41	41	41	46
82	EDENDERRY,	172,407	23,384	477	133	110	133	96
83	KILKENNY,	110,943	35,499	755	186		179	179
84	MOUNTMELICK,	200,633	42,184	808	211		206	157
85	NENAGH,	183,088	38,277	856	235	265	196	140
86	PARSONSTOWN,	220,437	39,350	687	197	180	173	177
87	ROSCREA,	118,488	24,666	468	122	134	125	
88	THURLES,	143,351	36,152	821	225	200	196	140
89	TIPPERARY,	179,988	47,298	1,207	341	313	284	269
90	TULLAMORE,	155,395	33,087	665	188	182	159	136
91	URLINGFORD,	76,149	15,255	315	83	89	79	64
VI.—WESTERN.								
92	BALLINA,	150,415	32,693	695	181	149	189	176
93	BALLINASLOE,	160,507	28,222	600	141	150	146	163
94	BALLINROBE,	144,894	31,558	778	207	221	176	174
95	BALLYVAGHAN,	71,063	6,819	107	24	20	38	25
96	BELMULLET,	177,933	17,096	461	106	129	118	108
97	BOYLE,	159,696	47,758	1,069	253	253	285	278
98	CASTLEBAR,	140,998	31,780	729	231	149	184	165
99	CASTLEREAGH,	162,363	46,783	1,138	285	257	287	309
100	CLAREMORRIS,	110,788	32,070	991	263	181	303	244
101	CLIFDEN,	192,965	25,000	721	195	160	185	181
102	CORROFIN,	61,386	7,866	163	46	41	33	43
103	DROMORE, WEST,	96,985	18,608	550	138	142	136	134
104	ENNIS,	112,505	30,697	667	175	189	165	138
105	ENNISTIMON,	99,281	25,028	636	142	190	152	152
106	GALWAY,	197,467	50,821	1,013	261	250	222	280
107	GLENNAMADDY,	100,319	22,469	511	143	106	116	146
108	GORT,	107,919	20,501	451	107	123	109	112
109	KILLADYSERT,	62,319	13,265	326	114	97	39	76
110	KILLALA,	104,882	11,829	271	70	77	69	55
111	KILRUSH,	136,788	41,130	840	236	221	178	205
112	LOUGHREA,	198,832	29,139	725	204	191	169	161
113	MOUNTBELLEW,	102,383	19,936	505	130	94	137	144
114	NEWPORT,	170,413	16,660	498	146	124	116	112
115	OUGHTERARD,	172,745	13,472	583	152	167	125	139
116	PORTUMNA,	77,046	14,939	303	99	78	61	65
117	SARRIFF,	86,320	15,611	388	118	107	82	81
118	SWINEFORD,	152,594	52,004	1,500	396	201	445	458
119	TOBERCURRY,	125,774	27,657	759	193	142	219	205
120	TUAM,	190,649	44,440	906	213	225	235	233
121	TULLA,	84,723	15,759	364	84	106	93	81
122	WESTPORT,	175,507	26,868	701	164	155	204	178

March 31st, June 30th, September 30th, and December 31st, 1865—continued.

MALES.					FEMALES.					DIVISIONS AND SUPERINTENDENT REGISTRARS' DISTRICTS.
Registered in the Quarter ending the last day of				TOTAL.	TOTAL.	Registered in the Quarter ending the last day of				
March.	June.	Sept.	Dec.			March.	June.	Sept.	Dec.	
66	59	53	60	238	210	62	58	43	47	V.—SOUTH MIDLAND. ABBEYLEIX. ATHY. BORRISOKANE. CARLOW. CASHEL. CASTLECOMER. DONAGHMORE. EDENDERRY. KILKENNY. MOUNTMELICK. NENAGH. PARSONSTOWN. ROSCREA. THURLES. TIPPERARY. TULLAMORE. URLINGFORD.
112	96	96	90	394	353	99	92	88	74	
25	43	20	30	118	107	17	35	31	24	
185	182	145	148	660	619	172	172	141	134	
110	106	102	82	400	407	99	115	86	107	
58	59	52	34	203	167	47	38	37	39	
20	16	7	25	81	88	21	25	21	21	
69	57	50	50	237	240	69	53	72	46	
88	116	87	91	392	363	88	95	92	88	
111	114	107	90	409	399	113	120	99	67	
111	131	92	84	430	426	112	134	104	76	
111	96	94	61	360	327	88	84	79	76	
88	71	68	51	243	225	69	63	57	36	
116	108	112	93	429	392	109	92	84	107	
176	155	142	129	602	605	165	158	142	140	
97	95	91	67	350	315	91	87	68	69	
41	49	42	33	165	150	42	40	37	31	
91	68	91	99	349	346	90	81	98	77	VI.—WESTERN. BALLINA. BALLINASLOE. BALLINROBE. BALLYVAGHAN. BELMULLET. BOYLE. CASTLEBAR. CASTLEREAGH. CLAREMORRIS. CLIFDEN. CORROFIN. DROMORE, WEST. ENNIS. ENNISIMON. GALWAY. GLENMADDDY. GORT. KILLADYSERT. KILLALA. KILRUSH. LOUGHREA. MOUNTBELLW. NEWPORT. OUGHTERARD. PORTUMNA. SCARRIFF. SWINEFORD. TOBERCURRY. TUAM. TULLA. WESTPORT.
74	79	63	80	296	304	67	71	83	83	
112	102	94	101	409	369	95	119	82	73	
15	14	19	15	63	44	9	6	19	10	
56	72	59	53	240	221	50	57	59	55	
114	136	151	136	537	532	139	117	134	142	
121	81	89	75	366	363	110	68	95	90	
140	128	142	172	582	556	145	129	145	137	
139	95	169	130	533	458	124	86	134	114	
108	78	95	94	375	346	87	82	90	87	
23	22	21	20	86	77	23	19	12	23	
75	77	68	68	288	262	63	65	68	66	
75	109	87	69	340	327	100	80	78	69	
79	92	83	80	334	302	63	98	69	72	
135	126	111	135	507	506	126	124	111	145	
72	52	63	75	262	249	71	54	53	71	
53	65	64	66	248	203	54	58	45	46	
59	52	19	42	172	154	55	45	20	34	
32	31	35	30	128	143	38	46	34	25	
129	112	89	108	438	402	107	109	89	97	
114	90	86	86	376	349	90	101	83	75	
66	55	76	79	276	229	64	39	61	61	
72	70	66	51	259	239	74	54	50	65	
67	93	64	69	293	290	85	74	61	70	
49	43	29	34	155	148	50	35	32	31	
59	54	47	38	198	190	59	53	35	43	
209	107	243	228	787	713	187	94	202	230	
105	80	105	101	391	368	88	62	114	104	
103	117	122	118	460	446	110	108	113	115	
39	55	50	46	190	174	45	51	43	35	
87	85	90	95	357	344	77	70	114	83	

BIRTHS registered in Ireland in the Four Quarters ending

DIVISIONS AND SUPERINTENDENT REGISTRARS' DISTRICTS.		Area in Statute Acres, exclusive of the larger Rivers, Lakes, and Tideways.	Population, 1861.	MALES AND FEMALES.				
				TOTAL.	Registered in the Quarter ending the last day of			
					March.	June.	Sept.	Dec.
VII.—SOUTH-EASTERN.								
No.								
123	CALLAN,	104,011	24,969	557	172	146	136	103
124	CARRICK-ON-SUIR,	112,630	30,294	847	237	248	137	175
125	CLOGHEEN,	118,427	25,249	615	181	169	136	129
126	CLONMEL,	86,810	28,039	697	197	187	149	164
127	DUNGARVAN,	94,044	24,346	636	166	176	165	129
128	ENNISCORTHY,	196,689	42,886	1,088	272	325	245	246
129	FERMOY,	148,268	37,960	856	240	248	184	184
130	KILMACHTHOMAS,	64,478	15,494	454	125	135	111	93
131	LISMORE,	97,140	20,845	479	148	148	98	93
132	MIDDLETON,	109,266	34,086	811	238	219	177	177
133	MITCHELSTOWN,	86,957	22,747	505	150	136	97	123
134	NEW ROSS,	177,231	44,141	993	273	288	219	3213
135	THOMASTOWN,	107,577	21,405	460	138	121	99	112
136	WATERFORD,	125,719	60,068	1,497	365	412	371	349
137	WEXFORD,	126,801	43,727	1,024	282	271	246	225
138	YOUGHAL,	70,624	24,701	569	133	183	102	151
VIII.—SOUTH-WESTERN.								
139	BANDON,	101,345	27,256	734	192	210	164	168
140	BANTRY,	106,855	15,964	466	132	103	113	118
141	CAHERSIVEN,	197,545	25,204	742	227	211	130	174
142	CASTLETOWN,	73,445	15,076	482	135	148	97	102
143	CLONAKILTY,	80,465	28,268	817	237	225	171	184
144	CORK,	169,732	147,572	3,755	1,009	1,061	863	822
145	CROOM,	83,324	21,172	388	114	128	57	89
146	DINGLE,	125,279	20,539	622	166	205	113	138
147	DUNMANWAY,	103,917	17,426	567	160	167	131	109
148	GLIN,	60,666	15,750	429	91	157	95	86
149	KANTURK,	186,524	34,480	1,000	236	264	223	227
150	KENMARE,	198,152	18,757	593	154	201	110	128
151	KILLARNEY,	251,287	43,987	1,342	368	333	296	295
152	KILMALLOCK,	140,357	39,539	939	254	252	206	227
153	KINSALE,	79,651	23,837	643	147	184	139	173
154	LIMERICK,	177,951	90,756	2,127	568	546	515	498
155	LISTOWEL,	151,208	36,531	724	191	177	132	224
156	MACROOM,	179,108	31,090	1,010	276	314	220	200
157	MALLOW,	154,358	35,751	864	244	246	130	194
158	MILLSTREET,	74,906	14,797	466	131	141	103	91
159	NEWCASTLE,	143,024	31,624	890	260	244	196	190
160	RATHEALE,	79,932	22,055	476	138	144	92	102
161	SKIBBEREEN,	115,024	32,412	954	261	274	183	231
162	SKULL,	57,169	13,902	382	128	85	83	86
163	TRALEE,	221,847	52,068	1,486	404	436	319	327

Births in the Four Quarters of 1865.

March 31st, June 30th, September 30th, and December 31st, 1865—continued.

MALES.					FEMALES.					DIVISIONS AND SUPERINTENDENT REGISTRARS' DISTRICTS.
Registered in the Quarter ending the last day of				TOTAL.	TOTAL.	Registered in the Quarter ending the last day of				
March.	June.	Sept.	Dec.			March.	June.	Sept.	Dec.	
VII.—SOUTH-EASTERN.										
80	83	71	52	286	271	92	63	65	51	CALLAN.
117	120	89	92	418	429	120	128	98	83	CARRICK-ON-SUIR.
89	87	76	72	324	291	92	82	60	57	CLOGHEEN.
102	90	72	89	353	344	95	97	77	75	CLONMEL.
83	88	94	66	331	305	83	88	71	63	DUNGARVAN.
128	164	117	123	532	556	144	161	123	123	ENNISCORTHY.
134	123	97	100	459	397	106	120	87	84	FERMOY.
65	87	58	50	260	194	60	38	53	43	KILMATHOMAS.
74	80	52	49	255	224	74	60	46	44	LISMORE.
125	116	100	89	430	361	113	103	77	88	MIDDLETON.
78	65	46	52	241	265	72	71	51	71	MITCHELSTOWN.
142	143	128	116	529	464	131	145	91	97	NEW ROSS.
67	62	47	52	228	232	61	59	52	60	THOMASTOWN.
197	225	189	195	806	691	163	187	182	154	WATERFORD.
137	129	121	112	499	525	145	142	125	113	WEXFORD.
63	97	50	80	290	279	70	86	52	71	YOUGHAL.
VIII.—SOUTH-WESTERN.										
91	101	83	81	356	378	101	109	81	87	BANDON.
77	56	65	50	248	218	55	47	48	68	BANTRY.
117	107	70	97	391	351	110	104	60	77	CAHERSIVEEN.
68	73	47	52	240	242	67	75	50	50	CASTLETOWN.
127	109	92	92	420	397	110	116	79	92	CLONAKILTY.
534	522	467	425	1,948	1,807	475	539	396	397	CORK.
62	63	25	47	197	191	52	65	32	42	CROOM.
78	95	65	78	316	306	88	110	48	60	DINGLE.
81	91	63	48	283	284	79	76	68	61	DUNMANWAY.
44	74	61	43	222	207	47	83	34	43	GLN.
141	144	109	113	507	493	145	120	114	114	KANTURK.
78	109	52	58	297	296	76	92	58	70	KENMARE.
199	199	172	150	720	622	169	184	124	145	KILLARNEY.
130	120	111	119	490	459	124	132	95	108	KILMALLOCK.
83	103	83	78	347	296	64	81	56	95	KINSALE.
230	267	242	271	1,060	1,067	288	279	273	227	LIMERICK.
98	98	69	102	367	357	93	79	63	122	LISTOWEL.
141	160	113	94	508	502	135	154	107	106	MACROOM.
126	118	87	99	430	434	118	128	93	95	MALLOW.
66	67	50	43	226	240	65	74	53	48	MILLSTREET.
121	133	104	98	456	434	139	111	92	92	NEWCASTLE.
71	69	53	63	256	220	67	75	39	39	RATHEALE.
121	142	88	111	462	492	140	132	100	120	SKIBBEREEN.
63	40	45	46	194	188	65	45	38	40	SKULL.
194	227	143	187	751	735	210	209	176	140	TRALEE.

BIRTHS registered in each PROVINCE and COUNTY in Ireland in the Four Quarters
(Exclusive of

PROVINCES AND COUNTIES.*		Area in Statute Acres, exclusive of the larger Rivers, Lakes, and Tideways.	Population, 1861.	MALES AND FEMALES.				
				TOTAL.	Registered in the Quarter ending the last day of			
					March.	June.	Sept.	Dec.
No.	IRELAND,	20,322,641	†5,798,967	144,970	38,320	39,109	34,045	33,496
I.	LEINSTER,	4,703,640	1,430,029	33,660	8,960	9,138	8,125	7,437
II.	MUNSTER,	6,005,406	1,528,877	38,740	10,566	10,931	8,533	8,710
III.	ULSTER,	5,402,600	1,930,921	50,361	13,048	13,801	11,783	11,729
IV.	CONNAUGHT,	4,210,995	908,737	22,209	5,746	5,239	5,604	5,620
I.—PROVINCE OF LEINSTER—								
No.	CARLOW,	185,857	51,802	1,279	357	354	286	282
2	DUBLIN,	225,511	412,032	11,165	2,954	2,920	2,767	2,524
3	KILDARE,	463,714	100,388	2,228	584	622	542	480
4	KILKENNY,	456,500	113,065	2,451	674	664	582	531
5	KING'S,	548,239	95,821	1,329	523	472	465	369
6	LONGFORD,	344,090	90,889	1,982	525	513	494	450
7	LOUTH,	299,690	111,955	2,600	715	664	624	597
8	MEATH,	431,306	83,497	1,716	434	511	399	372
9	QUEEN'S,	358,860	74,088	1,425	380	392	343	310
10	WESTMEATH,	283,176	56,264	1,239	338	360	288	253
11	WEXFORD,	629,926	155,611	3,744	982	1,079	855	828
12	WICKLOW,	476,771	84,617	2,002	494	587	480	441
II.—PROVINCE OF MUNSTER—								
13	CLARE,	714,385	155,575	3,491	939	971	780	801
14	CORK,	1,897,614	557,325	14,882	4,099	4,208	3,235	3,340
15	KERRY,	1,145,318	197,086	5,509	1,610	1,613	1,105	1,286
16	LIMERICK,	685,254	220,896	5,249	1,425	1,471	1,161	1,192
17	TIPPERARY,	1,068,824	246,948	5,696	1,552	1,567	1,325	1,252
18	WATERFORD,	494,011	151,047	3,913	1,041	1,101	932	839
III.—PROVINCE OF ULSTER—								
19	ANTRIM,	673,591	355,201	11,488	2,939	3,225	2,633	2,691
20	ARMAGH,	371,592	229,051	6,327	1,632	1,691	1,563	1,441
21	CAVAN,	522,835	171,167	4,172	1,090	1,147	964	971
22	DONEGAL,	1,168,945	225,022	4,927	1,807	1,270	1,115	1,235
23	DOWN,	567,812	272,811	7,436	1,879	2,143	1,765	1,649
24	FERMANAGH,	378,300	98,275	2,123	569	584	487	483
25	LONDONDERRY,	565,825	194,713	4,925	1,290	1,275	1,186	1,174
26	MONAGHAN,	341,118	136,539	3,250	863	897	747	743
27	TYRONE,	812,582	248,142	5,713	1,479	1,569	1,323	1,342
IV.—PROVINCE OF CONNAUGHT—								
28	GALWAY,	1,500,832	273,939	6,318	1,645	1,544	1,505	1,624
29	LEITRIM,	338,538	95,311	2,307	571	600	549	587
30	MAYO,	1,328,424	252,558	6,624	1,764	1,386	1,804	1,670
31	ROSCOMMON,	676,919	186,763	4,391	1,132	1,067	1,086	1,106
32	SLIGO,	366,282	100,166	2,569	634	642	660	633

* The Registration Counties consist of groups of Superintendent Registrars' Districts or Poor Law Unions. Whenever a population is located; hence all the Registration Counties differ more or less from the Counties Proper.

Births in the Four Quarters of 1865.

ending March 31st, June 30th, September 30th, and December 31st, 1865.

(Still-born.)

MALES.					FEMALES.					PROVINCES AND COUNTIES.
Registered in the Quarter ending the last day of				TOTAL.	TOTAL.	Registered in the Quarter ending the last day of				
March.	June.	Sept.	Dec.			March.	June.	Sept.	Dec.	
19,723	19,968	17,522	17,153	74,386	70,584	18,597	19,121	16,523	16,343	IRELAND.
4,607	4,623	4,133	3,815	17,178	16,482	4,353	4,515	3,992	3,622	PROVINCES.
5,399	5,594	4,433	4,466	19,392	18,848	5,167	5,337	4,100	4,244	LEINSTER.
6,750	7,084	6,116	5,972	25,922	24,439	6,298	6,717	5,667	5,757	MUNSTER.
2,967	2,687	2,840	2,900	11,394	10,815	2,779	2,552	2,764	2,720	ULSTER.
										CONNAUGHT.

REGISTRATION COUNTIES.

185	182	145	148	660	619	172	172	141	134	CARLOW.
1,520	1,451	1,388	1,290	5,649	5,516	1,434	1,469	1,379	1,234	DUBLIN.
303	327	269	249	1,148	1,080	261	295	273	231	KILDARE.
344	369	299	262	1,274	1,177	330	295	283	269	KILKENNY.
275	248	246	178	947	882	248	224	219	191	KING'S.
284	269	261	238	1,052	930	241	244	233	212	LONGFORD.
379	337	313	309	1,338	1,262	336	327	311	288	LOUTH.
214	247	203	183	852	864	220	264	196	184	MEATH.
184	189	180	175	728	697	196	203	163	135	QUEEN'S.
178	179	153	136	646	593	160	181	135	117	WESTMEATH.
484	526	440	427	1,877	1,867	498	553	415	401	WEXFORD.
257	299	236	215	1,007	995	237	288	244	226	WICKLOW.

REGISTRATION COUNTIES.

478	510	415	418	1,821	1,670	461	461	365	333	CLARE.
2,119	2,132	1,685	1,653	7,589	7,293	1,980	2,076	1,550	1,687	CORK.
764	835	571	672	2,842	2,667	746	778	529	614	KERRY.
708	726	596	641	2,671	2,578	717	745	565	551	LIMERICK.
794	791	684	630	2,899	2,797	758	776	641	622	TIPPERARY.
536	600	482	452	2,070	1,843	505	501	450	387	WATERFORD.

REGISTRATION COUNTIES.

1,558	1,640	1,407	1,376	5,981	5,507	1,381	1,585	1,226	1,315	ANTRIM.
824	878	772	742	3,216	3,111	808	813	791	699	ARMAGH.
542	593	512	481	2,128	2,044	548	554	452	490	CAVAN.
683	637	582	620	2,522	2,405	624	633	533	615	DONEGAL.
987	1,130	912	843	3,872	3,564	892	1,013	853	806	DOWN.
287	306	252	250	1,095	1,028	282	273	235	233	FERRAMAGH.
655	636	597	607	2,495	2,430	635	639	589	567	LONDONDERRY.
451	456	386	338	1,681	1,569	412	441	361	355	MONAGHAN.
763	808	696	665	2,932	2,781	716	761	627	677	TYRONE.

REGISTRATION COUNTIES.

841	798	773	836	3,248	3,070	804	746	732	788	GALWAY.
305	291	264	333	1,193	1,114	266	309	285	254	LEITRIM.
919	711	936	862	3,428	3,196	845	675	868	808	MAYO.
562	542	559	565	2,228	2,163	570	525	527	541	ROSCOMMON.
340	345	308	304	1,297	1,272	294	297	352	329	SLIGO.

District or Union extends into more than one County, it is assigned wholly to that County in which the greater portion of the † See note (f), page 2.

DEATHS registered in Ireland in the Four Quarters ending

DIVISIONS AND SUPERINTENDENT REGISTRARS' DISTRICTS.	Area in Statute Acres, exclusive of the larger Rivers, Lakes, and Tideways.	Population, 1861.	MALES AND FEMALES.				
			TOTAL.	Registered in the Quarter ending the last day of			
				March.	June.	Sept.	Dec.
IRELAND,	20,322,641	*5,798,967	93,154	29,259	24,250	18,632	21,013
No. DIVISIONS.							
I. North-Eastern,	2,328,305	1,124,041	20,468	6,274	5,481	4,072	4,641
II. North-Western,	2,392,501	574,745	7,990	2,558	2,169	1,590	1,673
III. Eastern,	1,993,016	829,569	16,584	5,050	4,145	3,438	3,951
IV. North Midland,	2,019,408	575,289	7,814	2,601	1,996	1,539	1,678
V. South Midland,	2,361,709	515,272	7,681	2,476	2,018	1,518	1,669
VI. Western,	4,088,459	822,878	10,274	3,290	2,659	2,108	2,217
VII. South-Eastern,	1,826,172	500,957	9,017	2,906	2,356	1,712	2,043
VIII. South-Western,	3,313,071	855,813	13,326	4,104	3,426	2,655	3,141
I.—NORTH-EASTERN.							
1 ANTRIM,	117,119	39,652	674	207	176	149	142
2 ARMAGH,	154,253	80,810	1,349	421	353	272	303
3 BALLYCASTLE,	102,197	19,653	302	96	83	57	66
4 BALLYMENA,	161,161	74,597	1,155	305	383	219	248
5 BALLYMONEY,	127,518	41,583	585	192	147	113	133
6 BANBRIDGE,	124,928	71,918	1,197	390	300	243	264
7 BELFAST,	47,812	144,629	4,115	1,192	1,062	858	1,003
8 CASTLEBLAYNEY,	94,213	41,812	696	234	192	122	148
9 COLERAINE,	112,396	40,562	640	193	152	153	142
10 COOKSTOWN,	96,720	37,953	537	167	147	108	115
11 DOWNPATRICK,	147,361	57,969	1,006	337	265	203	201
12 DUNGANNON,	102,548	51,892	814	266	206	150	192
13 KILKEEL,	81,829	22,614	314	87	87	62	78
14 LARNE,	117,784	35,087	572	150	183	121	118
15 LISBURN,	119,843	66,832	1,433	460	361	293	319
16 LURGAN,	79,464	73,930	1,345	427	354	274	290
17 MAGHERAFELT,	156,721	63,852	964	315	254	145	250
18 NEWRY,	137,875	74,311	1,135	378	317	201	239
19 NEWTOWNARDS,	93,851	53,428	1,154	324	333	219	278
20 NEWTOWNLIMAVADY,	152,712	30,907	481	133	126	110	112
II.—NORTH-WESTERN.							
21 BALLYSHANNON,	132,353	32,181	430	130	120	84	96
22 CASTLEBERG,	91,785	17,478	223	72	65	37	49
23 DONEGAL,	160,411	31,258	313	105	69	73	66
24 DUNFANAGHY,	125,650	17,326	185	72	53	30	30
25 ENNISKILLEN,	203,628	49,715	684	210	199	133	142
26 GLENTIES,	257,430	39,899	475	155	132	92	96
27 GORTIN,	111,261	16,626	200	59	61	41	39
28 INISHOWEN,	159,408	37,222	541	160	160	110	111
29 IRVINESTOWN,	75,927	22,728	306	88	88	71	59
30 LETTERKENNY,	101,207	18,932	228	62	55	50	61
31 LONDONDERRY,	143,996	59,392	1,014	317	280	197	220

* See note (f), page 2

March 31st, June 30th, September 30th, and December 31st, 1865.

MALES.					FEMALES.					DIVISIONS AND SUPERINTENDENT REGISTRARS' DISTRICTS.
Registered in the Quarter ending the last day of				TOTAL.	TOTAL.	Registered in the Quarter ending the last day of				
March.	June.	Sept.	Dec.			March.	June.	Sept.	Dec.	
14,264	12,093	9,406	10,483	46,246	46,908	14,995	12,157	9,226	10,530	IRELAND.
3,007	2,647	1,937	2,278	9,869	10,599	3,267	2,834	2,135	2,363	DIVISIONS.
1,233	1,115	815	853	4,016	3,974	1,325	1,054	775	820	North-Eastern.
2,458	2,089	1,697	1,992	8,236	8,348	2,592	2,056	1,741	1,959	North-Western.
1,286	982	815	851	3,934	3,880	1,315	1,014	724	827	Eastern.
1,237	1,016	776	828	3,857	3,824	1,239	1,002	742	841	North Midland.
1,641	1,367	1,037	1,102	5,197	5,077	1,649	1,292	1,021	1,115	South Midland.
1,390	1,172	863	1,001	4,426	4,591	1,516	1,184	849	1,042	Western.
2,012	1,705	1,416	1,578	6,711	6,615	2,092	1,721	1,239	1,563	South-Eastern.
										South-Western.
										I.—NORTH-EASTERN.
95	91	68	75	329	345	112	85	81	67	ANTRIM.
196	166	134	144	640	709	225	187	138	159	ARMAGH.
56	31	26	31	144	158	40	52	31	35	BALLYCASTLE.
160	186	89	123	558	597	145	197	130	125	BALLYMENA.
85	84	55	60	284	301	107	63	58	73	BALLYMONEY.
169	136	124	137	566	631	221	164	119	127	BANBRIDGE.
557	526	400	489	1,972	2,143	635	536	458	514	BELFAST.
121	93	55	77	346	350	113	99	67	71	CASTLEBLAYNEY.
87	62	77	59	285	355	106	90	76	83	COLERAINE.
82	74	51	51	258	279	85	73	57	64	COOKSTOWN.
153	131	90	94	468	538	184	134	113	107	DOWNPATRICK.
133	98	82	98	411	403	133	108	68	94	DUNGANNON.
51	49	38	39	177	137	36	38	24	39	KILKEEL.
77	81	45	62	265	307	73	102	76	56	LARNE.
215	172	149	170	706	727	245	189	144	149	LISBURN.
217	178	129	144	668	677	210	176	145	146	LURGAN.
152	130	62	118	462	502	163	124	83	132	MAGHERAFELT.
189	156	104	122	571	564	189	161	97	117	NEWRY.
139	149	101	130	519	635	185	184	118	148	NEWTOWNARDS.
73	54	58	55	240	241	60	72	52	57	NEWTOWNLIMAVADY.
										II.—NORTH-WESTERN.
68	69	45	44	226	204	62	51	39	52	BALLYSHANNON.
33	31	15	27	106	117	39	34	22	22	CASTLEBERG.
44	30	41	41	156	157	61	39	32	25	DONEGAL.
34	37	16	18	105	80	38	16	14	12	DUNFANAGHY.
100	117	74	74	365	319	110	82	59	68	ENNISKILLEN.
85	70	43	55	253	222	70	62	49	41	GLENTIES.
33	20	18	18	89	111	26	41	23	21	GORTIN.
75	76	56	68	275	266	85	84	54	43	INISHOWEN.
48	46	37	25	156	150	40	42	34	34	IRVINSTOWN.
36	26	25	35	122	106	26	29	25	26	LETTERKENNY.
144	136	104	116	500	514	173	144	93	104	LONDONDERRY.

DEATHS registered in Ireland in the Four Quarters ending

DIVISIONS AND SUPERINTENDENT REGISTRARS' DISTRICTS.	Area in Statute Acres, exclusive of the larger Rivers, Lakes, and Tideways.	Population, 1861.	MALES AND FEMALES.					
			TOTAL.	Registered in the Quarter ending the last day of				
				March.	June.	Sept.	Dec.	
II.—NORTH-WESTERN—								
<i>continued.</i>								
32	MANORHAMILTON,	144,847	33,443	403	134	112	82	75
33	MILLFORD,	111,335	28,226	351	119	101	65	66
34	OMAGH,	174,217	52,836	850	283	233	178	156
35	SLIGO,	143,523	53,901	861	291	213	167	190
36	STRABANE,	134,372	43,604	681	237	152	139	153
37	STRANORLAR,	121,151	19,978	245	64	76	41	64
III.—EASTERN.								
38	ARDEE,	96,211	25,284	424	128	103	83	110
39	BALLIBOROUGH,	65,909	23,079	278	87	86	43	62
40	BALROTHERY,	75,139	22,016	452	141	111	93	107
41	BALTINGLASS,	139,108	22,032	294	91	88	44	71
42	CARRICKMACROSS,	60,664	22,354	327	112	105	46	64
43	CELBRIDGE,	86,838	19,580	338	107	81	63	87
44	DROGHEDA,	99,045	39,821	799	239	205	179	176
45	DUBLIN, NORTH,	40,769	134,755	3,268	950	725	738	855
46	DUBLIN, SOUTH,	48,089	201,963	5,111	1,598	1,221	1,108	1,184
47	DUNDALK,	104,434	46,850	749	232	213	141	163
48	DUNSHAUGHLIN,	108,339	14,109	212	86	55	35	36
49	GOREY,	129,705	24,357	425	113	136	72	104
50	KELLS,	108,982	24,482	329	103	100	53	73
51	NAAS,	216,622	47,598	667	183	193	152	139
52	NAYAN,	94,466	21,988	411	157	100	68	86
53	RATHDOWN,	61,514	53,298	1,149	318	260	264	307
54	RATHDRUM,	227,541	43,402	682	210	189	140	143
55	SHILLELAGH,	110,122	19,183	255	80	60	57	58
56	TRIM,	119,519	22,918	414	115	114	59	126
IV.—NORTH MIDLAND.								
57	ATHLONE,	150,768	39,323	681	205	153	125	148
58	BALLYMAHON,	100,126	22,089	336	87	105	72	72
59	BAWNBOY,	104,504	26,808	267	92	59	52	64
60	CARRICK-ON-SHANNON,	100,736	31,677	397	120	96	85	96
61	CAVAN,	160,662	58,662	819	263	200	170	166
62	CLOGHER,	101,679	27,753	408	128	133	71	76
63	CLONES,	73,502	26,699	310	113	61	61	75
64	COOTEHILL,	105,848	38,961	520	162	155	98	105
65	DELVIN,	74,775	13,561	197	69	50	40	38
66	GRANARD,	134,003	36,043	463	162	105	94	102
67	LISNASKEA,	98,745	25,832	333	119	86	62	66
68	LONGFORD,	109,961	32,757	448	145	130	96	77
69	MOHILL,	92,955	30,191	359	120	78	75	86
70	MONAGHAN,	112,739	45,674	629	210	158	113	148
71	MULLINGAR,	208,401	42,703	610	193	142	137	138
72	OLDCASTLE,	85,912	23,657	333	112	79	58	84
73	ROSCOMMON,	114,056	26,504	430	148	116	81	85
74	STROKESTOWN,	90,036	26,395	324	133	90	49	52

March 31st, June 30th, September 30th, and December 31st, 1865—continued.

MALES.					FEMALES.					DIVISIONS AND SUPERINTENDENT REGISTRARS' DISTRICTS.
Registered in the Quarter ending the last day of				TOTAL.	TOTAL.	Registered in the Quarter ending the last day of				
March.	June.	Sept.	Dec.			March.	June.	Sept.	Dec.	
II.—NORTH-WESTERN										
<i>—continued.</i>										
63	62	36	35	196	207	71	50	46	40	MANORHAMILTON.
54	50	36	36	176	175	65	51	29	30	MILLFORD.
132	115	88	69	404	446	151	118	90	87	OMAGH.
144	116	86	96	442	419	147	97	81	94	SLIGO.
106	70	68	65	309	372	131	82	71	88	STRABANE.
34	44	27	31	136	109	30	32	14	33	STRANORLAR.
III.—EASTERN.										
57	59	37	49	202	222	71	44	46	61	ARDEE.
48	34	15	33	130	148	39	52	28	29	BALLIBOROUGH.
81	57	53	52	243	209	60	54	40	55	BALROBERTY.
47	37	20	50	154	140	44	51	24	21	BALTINGLASS.
53	49	21	31	154	173	59	56	25	33	CARRICKMACROSS.
50	38	33	45	166	172	57	43	30	42	CELEBRIDGE.
121	111	93	82	407	392	118	94	86	94	DROGHEDA.
460	368	356	402	1,586	1,682	490	357	382	453	DUBLIN, NORTH.
776	625	551	592	2,544	2,567	822	596	557	592	DUBLIN, SOUTH.
110	106	64	90	370	379	122	107	77	73	DUNDALK.
39	30	18	15	102	110	47	25	17	21	DUNSHAUGHLIN.
57	63	32	60	212	213	56	73	40	44	GOREY.
51	46	24	36	157	172	52	54	29	37	KELLS.
93	104	86	73	356	311	90	89	66	66	NAAS.
86	48	42	45	221	190	71	52	26	41	NAYAN.
145	135	128	153	561	588	173	125	136	154	RATHDOWN.
91	95	71	88	345	337	119	94	69	55	RATHDRUM.
35	29	27	26	117	138	45	31	30	32	SHILLELAGH.
58	55	26	70	209	205	57	59	33	56	TRIM.
IV.—NORTH MIDLAND.										
107	80	67	72	326	305	98	73	58	76	ATHLONE.
50	49	35	46	180	156	37	56	37	26	BALLYMAHON.
47	30	25	37	139	128	45	29	27	27	BAWNBOY.
57	51	45	46	199	198	63	45	40	50	CARRICK-ON-SHANNON.
115	94	96	82	387	432	168	106	74	84	CAVAN.
61	62	39	35	197	211	67	71	32	41	CLOGHER.
63	31	30	35	159	151	50	30	31	40	CLONES.
77	78	53	61	269	251	85	77	45	44	COOTEHILL.
30	27	22	20	99	98	39	23	18	18	DELVIN.
75	46	53	59	233	230	87	59	41	43	GRANARD.
64	37	29	30	160	173	55	49	33	36	LISNASKEA.
70	60	49	45	224	224	75	70	47	32	LONGFORD.
52	34	41	39	176	183	58	44	34	47	MOHILL.
105	74	62	80	321	308	105	84	51	68	MONAGHAN.
98	77	68	63	306	304	95	65	69	75	MULLINGAR.
58	45	31	37	171	162	54	34	27	47	OLDCASTLE.
82	62	47	43	234	196	66	54	34	42	ROSCOMMON.
65	45	23	21	154	170	68	45	26	31	STROKESTOWN.

DEATHS registered in Ireland in the Four Quarters ending

DIVISIONS AND SUPERINTENDENT REGISTRARS' DISTRICTS.	Area in Statute Acres, exclusive of the larger Rivers, Lakes, and Tideways.	Population, 1861.	MALES AND FEMALES.					
			TOTAL.	Registered in the Quarter ending the last day of				
				March.	June.	Sept.	Dec.	
V.—SOUTH MIDLAND.								
75	ABBEYLEIX,	107,167	22,400	281	84	79	61	57
76	ATHY,	160,254	33,210	496	149	127	107	113
77	BORRISOKANE,	81,850	13,740	129	52	28	22	27
78	CARLOW,	185,857	51,802	869	265	220	194	190
79	CASHEL,	156,822	33,527	544	181	160	81	122
80	CASTLECOMER,	57,820	15,937	257	96	62	41	58
81	DONAGHMORE,	51,060	9,504	131	35	36	21	39
82	EDENDERRY,	172,407	23,384	363	132	92	66	78
83	KILKENNY,	110,943	35,499	688	219	212	136	121
84	MOUNTMELLIK,	200,633	42,184	651	181	183	149	138
85	NENAGH,	183,088	38,277	523	162	125	108	128
86	PARSONSTOWN,	220,437	39,350	508	173	134	97	104
87	ROSCREA,	118,488	24,666	324	122	84	53	65
88	THURLES,	143,351	36,152	528	173	136	101	118
89	TIPPERARY,	179,988	47,298	688	230	163	129	166
90	TULLAMORE,	155,395	33,087	495	155	124	104	112
91	URLINGFORD,	76,149	15,255	201	67	53	48	33
VI.—WESTERN.								
92	BALLINA,	150,415	32,693	395	134	106	98	57
93	BALLINASLOE,	160,507	28,222	396	122	99	84	91
94	BALLINROBE,	144,894	31,558	376	128	105	68	75
95	BALLYVAGHAN,	71,063	6,819	65	14	14	19	18
96	BELMULLET,	177,933	17,096	242	85	73	45	39
97	BOYLE,	159,696	47,758	598	202	135	118	143
98	CASTLEBAR,	140,998	31,780	336	125	73	61	77
99	CASTLEREAGH,	162,363	46,783	524	158	144	115	107
100	CLAREMORRIS,	110,788	32,070	414	169	98	60	87
101	CLIFDEN,	192,965	25,000	289	90	68	68	63
102	CORROFIN,	61,386	7,866	92	34	19	25	14
103	DROMORE, WEST,	96,985	18,608	267	98	75	45	49
104	ENNIS,	112,505	30,097	494	142	113	152	87
105	ENNISTIMON,	99,281	25,028	349	86	90	71	102
106	GALWAY,	197,467	50,821	619	172	159	128	160
107	GLENNAMADDY,	100,319	22,469	222	86	47	38	51
108	GORT,	107,919	20,501	253	82	58	44	69
109	KILLADYSERT,	62,319	13,265	157	53	43	31	30
110	KILLALA,	104,882	11,829	141	37	44	33	27
111	KILRUSH,	136,788	41,130	543	165	129	127	122
112	LOUGHREA,	198,832	29,139	544	181	164	99	100
113	MOUNTBELLEW,	102,383	19,936	240	67	52	61	60
114	NEWPORT,	170,413	16,660	189	46	52	36	55
115	OUGHTERARD,	172,745	18,472	205	79	54	42	30
116	PORTUMNA,	77,046	14,939	169	68	48	24	29
117	SCARRIFF,	86,320	15,611	198	76	52	39	31
118	SWINEFORD,	152,594	52,004	590	176	162	121	131
119	TOBERCURRY,	125,774	27,657	318	93	87	54	84
120	TUAM,	190,649	44,440	504	165	131	105	103
121	TULLA,	84,723	15,759	188	48	57	39	44
122	WESTPORT,	175,507	26,868	357	109	108	58	82

March 31st, June 30th, September 30th, and December 31st 1865—continued.

MALES.					FEMALES.					DIVISIONS AND SUPERINTENDENT REGISTRARS' DISTRICTS.
Registered in the Quarter ending the last day of				TOTAL.	TOTAL.	Registered in the Quarter ending the last day of				
March.	June.	Sept.	Dec.			March.	June.	Sept.	Dec.	
V.—SOUTH MIDLAND.										
37	40	29	32	138	143	47	39	32	25	ABBEYLEIX.
83	62	65	60	270	226	66	65	42	53	ATHY.
28	17	16	12	73	56	24	11	6	15	BORRISOKANE.
129	110	106	97	442	427	136	110	88	93	CARLOW.
87	81	41	55	264	280	94	79	40	67	CASHEL.
48	32	21	27	128	129	43	30	20	31	CASTLECOMER.
16	19	6	23	64	67	19	17	15	16	DONAGHMORE.
63	51	37	44	195	173	69	41	29	34	EDENDERRY.
104	115	68	59	346	342	115	97	68	62	KILKENNY.
92	94	78	62	326	325	89	89	71	76	MOUNTMELICK.
86	57	63	72	283	240	76	68	40	56	NENAGH.
90	59	48	48	245	263	83	75	49	56	PARSONSTOWN.
51	41	24	35	151.	173	71	43	29	30	ROSCREA.
93	64	57	64	278	250	80	72	44	54	THURLES.
114	77	49	71	311	377	116	86	80	95	TIPPERARY.
80	69	45	53	247	248	75	55	59	59	TULLAMORE.
36	28	18	14	96	105	31	25	30	19	URLINGFORD.
VI.—WESTERN.										
72	54	52	31	209	186	62	52	46	26	BALLINA.
58	54	41	57	210	186	64	45	43	34	BALLINASLOE.
68	47	32	41	188	188	60	58	36	34	BALLINROBE.
8	8	10	9	35	30	6	6	9	9	BALLYVAGHAN.
42	35	23	20	120	122	43	38	22	19	BELMULLET.
102	70	71	65	308	290	100	65	47	78	BOYLE.
59	38	33	34	164	172	66	35	28	43	CASTLEBAR.
86	73	64	51	274	250	72	71	51	56	CASTLEREAGH.
87	50	27	53	217	197	82	48	33	34	CLAREMORRIS.
50	32	34	27	143	146	40	36	34	36	CLIFDEN.
15	13	11	9	48	44	19	6	14	5	CORROFIN.
44	38	25	20	127	140	54	37	20	29	DROMORE, WEST.
65	55	71	40	231	263	77	58	81	47	ENNIS.
44	46	39	52	181	168	42	44	32	50	ENNISTIMON.
81	83	69	80	313	306	91	76	59	80	GALWAY.
44	31	18	29	122	100	42	16	20	22	GLENNAMADDY.
48	28	28	27	131	122	34	30	16	42	GORT.
26	24	15	18	83	74	27	19	16	12	KILLADYSERT.
17	21	16	13	67	74	20	23	17	14	KILLALA.
98	64	63	53	278	265	67	65	64	69	KILRUSH.
89	78	52	51	270	274	92	86	47	49	LOUGHREA.
35	25	30	27	117	123	32	27	31	33	MOUNTBELLEW.
19	24	16	32	91	98	27	28	20	23	NEWPORT.
41	27	25	17	110	95	38	27	17	13	OUGHTERARD.
25	29	15	9	78	91	43	19	9	20	PORTUMNA.
37	30	17	18	102	96	39	22	22	13	SCARRIFF.
89	89	56	70	304	286	87	73	65	61	SWINEFORD.
40	44	27	32	143	175	53	43	27	52	TOBERCERRY.
78	67	60	49	254	250	87	64	45	54	TUAM.
22	32	21	22	97	91	26	25	18	22	TULLA.
52	58	26	46	182	175	57	50	32	36	WESTPORT.

DEATHS registered in Ireland in the Four Quarters ending

DIVISIONS AND SUPERINTENDENT REGISTRARS' DISTRICTS.	Area in Statute Acres, exclusive of the larger Rivers, Lakes, and Tideways.	Population, 1861.	MALES AND FEMALES.					
			TOTAL.	Registered in the Quarter ending the last day of				
				March.	June.	Sept.	Dec.	
VII.—SOUTH-EASTERN.								
123	CALLAN,	104,011	24,969	414	148	82	98	86
124	CARRICK-ON-SUIR,	112,630	30,294	618	164	176	131	147
125	CLOGHEEN,	118,427	25,249	456	140	131	85	100
126	CLONMEL,	86,810	28,039	635	202	178	127	128
127	DUNGARVAN,	94,044	24,346	500	173	144	87	96
128	ENNISCORTHY,	196,689	42,886	739	221	188	147	183
129	FERMOY,	148,268	37,960	474	174	115	91	94
130	KILMACTHOMAS,	64,478	15,494	270	89	66	54	61
131	LISMORE,	97,140	20,845	336	118	91	59	68
132	MIDDLETON,	109,266	34,086	505	179	122	92	112
133	MITCHELSTOWN,	86,957	22,747	313	109	69	45	90
134	NEW ROSS,	177,231	44,141	835	289	222	133	191
135	THOMASTOWN,	107,577	21,405	392	130	110	64	88
136	WATERFORD,	125,719	60,068	1,187	379	306	222	280
137	WEXFORD,	126,301	43,727	956	274	250	213	219
138	YOUGHAL,	70,624	24,701	387	117	106	64	100
VIII.—SOUTH-WESTERN.								
139	BANDON,	101,345	27,256	394	113	101	80	100
140	BANTRY,	106,855	15,964	184	50	45	37	52
141	CAHERSIVEEN,	197,545	25,204	296	86	76	44	90
142	CASTLETOWN,	73,445	15,076	194	74	46	34	40
143	CLONAKILTY,	80,465	28,268	425	136	107	74	108
144	CORK,	169,732	147,572	2,800	913	708	585	594
145	CROOM,	83,324	21,172	262	89	67	53	53
146	DINGLE,	125,279	20,539	362	93	114	89	66
147	DUNMANWAY,	103,917	17,426	233	87	57	39	50
148	GLIN,	60,666	15,750	230	59	68	49	54
149	KANTURK,	186,524	34,480	504	157	116	124	107
150	KENMARE,	198,152	18,757	244	72	87	41	44
151	KILLARNEY,	251,287	43,987	681	230	195	115	141
152	KILMALLOCK,	140,357	39,539	657	192	161	139	165
153	KINSALE,	79,651	23,837	383	117	111	66	89
154	LIMERICK,	177,951	90,756	1,775	474	362	393	546
155	LISTOWEL,	151,208	36,531	346	105	98	62	81
156	MACROOM,	179,108	31,090	475	136	118	108	113
157	MALLOW,	154,358	35,751	552	193	135	105	119
158	MILLSTREET,	74,906	14,797	250	79	68	46	57
159	NEWCASTLE,	143,024	31,624	427	146	116	80	85
160	RATHKEALE,	79,932	22,055	323	90	109	50	74
161	SKIBBEREEN,	115,024	32,412	382	126	79	67	110
162	SKULL,	57,169	13,902	149	42	36	26	45
163	TRALEE,	221,847	52,068	798	245	246	149	158

Deaths in the Four Quarters of 1865.

57

March 31st, June 30th, September 30th, and December 31st, 1865—continued.

MALES.					FEMALES.					DIVISIONS AND SUPERINTENDENT REGISTRARS' DISTRICTS.
Registered in the Quarter ending the last day of				TOTAL.	TOTAL.	Registered in the Quarter ending the last day of				
March.	June.	Sept.	Dec.			March.	June.	Sept.	Dec.	
77	41	51	41	210	204	71	41	47	45	VII.—SOUTH-EASTERN.
71	44	62	69	286	332	93	92	69	78	CALLAN.
67	58	54	43	227	229	73	73	31	52	CARRICK-ON-SUIR.
88	104	63	59	314	321	114	74	64	69	CLOGHEEN.
39	69	44	51	253	247	84	75	43	45	CLONMEL.
105	87	68	94	354	385	116	101	79	89	DUNGARVAN.
75	63	50	43	231	243	99	52	41	51	ENNISCORTHY.
46	38	27	34	145	125	43	28	27	27	FERMOY.
61	48	33	34	176	160	57	43	26	34	KILMATHOMAS.
81	64	50	57	252	253	98	58	42	55	LJSMORE.
52	33	25	40	150	163	57	36	20	50	MIDDLETON.
130	102	59	110	401	434	159	120	74	81	MITCHELSTOWN.
56	61	30	40	187	205	74	49	34	48	NEW ROSS.
196	153	111	133	593	594	183	153	111	147	THOMASTOWN.
135	123	101	100	459	497	139	127	112	119	WATERFORD.
61	44	35	48	188	199	56	62	29	52	WEXFORD.
										YOUGHAL.
										VIII.—SOUTH-WESTERN
50	47	39	43	184	210	63	54	41	52	BANDON.
22	23	24	24	93	91	28	22	13	28	BANTRY.
45	37	25	43	150	146	41	39	19	47	CAHERSIVEEN.
32	23	16	18	89	105	42	23	18	22	CASTLETOWN.
69	46	38	53	206	219	67	61	36	55	CLONAKILTY.
460	373	336	309	1,483	1,317	453	330	249	285	CORK.
42	33	28	28	131	131	47	34	25	25	CROOM.
48	60	38	29	175	187	45	54	51	37	DINGLE.
40	23	18	30	111	122	47	34	21	20	DUNMANWAY.
32	38	24	31	125	105	27	30	25	23	GLIN.
87	57	69	48	261	243	70	59	55	59	KANTURK.
35	43	29	25	132	112	37	44	12	19	KENMARE.
124	105	66	78	373	308	106	90	49	63	KILLARNEY.
34	68	71	80	303	354	108	93	68	85	KILMALLOCK.
62	61	31	39	193	190	55	50	35	50	KINSALE.
220	166	201	284	871	904	254	196	192	262	LIMERICK.
53	56	37	40	186	160	52	42	25	41	LISTOWEL.
73	51	63	53	240	235	63	67	45	60	MACROOM.
90	64	51	59	264	288	103	71	54	60	MALLOW.
36	34	28	33	131	119	43	34	18	24	MILLSTREET.
75	64	43	35	217	210	71	52	37	50	NEWCASTLE.
43	52	28	31	154	169	47	57	22	43	RATHKEALE.
55	37	33	56	181	201	71	42	34	54	SKIBBEREEN.
18	18	10	21	67	32	24	18	16	24	SKULL.
117	121	70	83	391	407	128	125	79	75	TRALEE.

DEATHS registered in each Province and County in Ireland in the Four Quarters

No.	PROVINCES AND COUNTIES.*	Area in Statute Acres, exclusive of the larger Rivers, Lakes, and Tideways.	Population, 1861.	MALES AND FEMALES.				
				TOTAL.	Registered in the Quarter ending the last day of			
					March.	June.	Sept.	Dec.
	IRELAND,	20,322,641	5,798,967†	93,154	29,259	24,250	18,632	21,013
	PROVINCES:							
I.	LEINSTER,	4,703,640	1,430,029	26,314	8,125	6,660	5,467	6,062
II.	MUNSTER,	6,005,406	1,523,377	23,829	7,436	6,143	4,709	5,491
III.	ULSTER,	5,402,600	1,930,921	31,418	9,825	8,447	6,187	6,959
IV.	CONNAUGHT,	4,210,995	908,737	11,593	3,823	3,000	2,269	2,501

I.—PROVINCE OF LEINSTER.—

No.								
1	CARLOW,	185,857	51,802	869	265	220	194	190
2	DUBLIN,	225,511	412,032	9,980	3,007	2,317	2,203	2,453
3	KILDARE,	463,714	100,388	1,501	439	401	322	339
4	KILKENNY,	456,500	113,065	1,952	660	519	387	386
5	KING'S,	543,239	95,821	1,371	460	350	267	294
6	LONGFORD,	344,090	90,889	1,247	394	340	262	251
7	LOUTH,	299,690	111,955	1,972	599	521	403	449
8	MEATH,	431,306	83,497	1,366	461	369	215	321
9	QUEEN'S,	358,860	74,088	1,063	300	298	231	234
10	WESTMEATH,	283,176	56,264	807	262	192	177	176
11	WEXFORD,	629,926	155,611	2,955	897	796	565	697
12	WICKLOW,	476,771	84,617	1,231	381	337	241	272

II.—PROVINCE OF MUNSTER.—

13	CLARE,	714,385	155,575	2,086	618	517	503	448
14	CORK,	1,897,614	557,325	8,604	2,802	2,139	1,683	1,980
15	KERRY,	1,145,318	197,086	2,727	831	816	500	580
16	LIMERICK,	685,254	220,896	3,674	1,050	883	764	977
17	TIPPERARY,	1,068,324	246,948	3,827	1,262	1,005	706	854
18	WATERFORD,	494,011	151,047	2,911	923	783	553	652

III.—PROVINCE OF ULSTER.—

19	ANTRIM,	673,591	355,201	7,403	2,142	2,034	1,517	1,710
20	ARMAGH,	371,592	229,051	3,829	1,226	1,024	747	832
21	CAVAN,	522,835	171,167	2,217	736	579	421	481
22	DONEGAL,	1,168,945	225,022	2,768	867	766	545	590
23	DOWN,	567,812	272,811	5,104	1,598	1,346	1,020	1,140
24	FERMANAGH,	378,300	98,275	1,323	417	373	266	267
25	LONDONERRY,	565,325	194,713	3,099	958	812	605	724
26	MONAGHAN,	341,118	136,539	1,962	669	516	342	435
27	TYRONE,	812,582	248,142	3,713	1,212	997	724	780

IV.—PROVINCE OF CONNAUGHT.—

28	GALWAY,	1,500,332	273,939	3,441	1,112	880	693	756
29	LEITRIM,	333,538	95,311	1,159	374	286	242	257
30	MAYO,	1,328,424	252,553	3,040	1,009	821	580	630
31	ROSCOMMON,	676,919	186,763	2,507	846	638	488	535
32	SLIGO,	366,282	100,166	1,446	482	375	266	323

The Registration Counties consist of groups of Superintendent Registrars' Districts or Poor Law Unions. Whenever a population is located; hence all the Registration Counties differ more or less.

Deaths in the Four Quarters of 1865.

ending March 31st, June 30th, September 30th, and December 31st, 1865.

MALES.					FEMALES.					PROVINCES AND COUNTIES.
Registered in the Quarter ending the last day of				TOTAL.	TOTAL.	Registered in the Quarter ending the last day of				
March.	June.	Sept.	Dec.			March.	June.	Sept.	Dec.	
14,264	12,093	9,406	10,483	46,246	46,908	14,995	12,157	9,226	10,530	IRELAND.
3,961	3,358	2,718	3,065	13,102	13,212	4,164	3,302	2,749	2,997	LEINSTER.
3,673	3,072	2,472	2,724	11,941	11,888	3,813	3,071	2,237	2,767	MUNSTER.
4,724	4,118	3,081	3,461	15,334	16,084	5,101	4,329	3,156	3,498	ULSTER.
1,906	1,545	1,185	1,233	5,869	5,724	1,917	1,455	1,084	1,268	CONNAUGHT.

REGISTRATION COUNTIES.

129	110	106	97	442	427	136	110	88	93	CARLOW.
1,462	1,185	1,088	1,199	4,934	5,046	1,545	1,132	1,115	1,254	DUBLIN.
226	204	184	178	792	709	213	197	138	161	KILDARE.
321	277	188	181	967	985	339	242	199	205	KILKENNY.
233	179	130	145	687	684	227	171	137	149	KING'S.
195	155	137	150	637	610	199	185	125	101	LONGFORD.
288	276	194	221	979	993	311	245	209	228	LOUTH.
234	179	110	166	689	677	227	190	105	155	MEATH.
145	153	113	117	528	535	155	145	118	117	QUEEN'S.
123	104	90	83	405	402	134	88	87	93	WESTMEATH.
427	375	260	364	1,426	1,529	470	421	305	333	WEXFORD.
173	161	118	164	616	615	208	176	123	108	WICKLOW.

REGISTRATION COUNTIES.

315	272	247	221	1,055	1,031	303	245	256	227	CLARE.
1,363	1,066	916	979	4,324	4,280	1,439	1,073	767	1,001	CORK.
422	422	265	298	1,407	1,320	409	394	235	282	KERRY.
496	421	395	489	1,801	1,873	554	462	369	488	LIMERICK.
614	499	372	416	1,901	1,926	648	506	334	438	TIPPERARY.
463	392	277	321	1,453	1,458	460	391	276	331	WATERFORD.

REGISTRATION COUNTIES.

1,030	999	683	840	3,552	3,851	1,112	1,035	834	870	ANTRIM.
602	500	367	410	1,379	1,950	624	524	380	422	ARMAGH.
345	281	220	250	1,096	1,121	391	298	201	231	CAVAN.
430	402	289	328	1,449	1,319	437	364	256	262	DONEGAL.
727	637	502	570	2,436	2,668	871	709	518	570	DOWN.
212	200	140	129	681	642	205	173	126	138	FERMANAGH.
456	382	301	348	1,487	1,612	502	430	304	376	LONDONERRY.
342	247	168	223	980	982	327	269	174	212	MONAGHAN.
580	470	361	363	1,774	1,939	632	527	363	417	TYRONE.

REGISTRATION COUNTIES.

549	454	372	373	1,748	1,693	563	426	321	383	GALWAY.
182	147	122	120	571	588	192	139	120	137	LETRIM.
505	416	281	340	1,542	1,498	504	405	299	290	MAYO.
442	330	272	252	1,296	1,211	404	308	216	283	ROSCOMMON.
228	193	138	148	712	734	254	177	128	175	SLIGO.

District or Union extends into more than one County, it is assigned wholly to that County in which the greater portion of the from the Counties *Proper*.

† See note (1), page 2.

Deaths at different Ages, 1865.

IRELAND.—DEATHS at different AGES registered in the year 1865—in the DIVISIONS and SUPERINTENDENT REGISTRARS' DISTRICTS.—MALES.

No.	DIVISIONS AND SUPERINTENDENT REGISTRARS' DISTRICTS.	MALES.																				
		TOTAL BIRTHS.	TOTAL DEATHS.	AGES AT DEATH.																	95 and upwards.	Unspecified.
				Under 1 year.	1	2	3	4	Under 5 years.	5-	10-	15-	20-	25-	35-	45-	55-	65-	75-	85-		
	IRELAND, *	74386	46246	7718	2575	1416	996	734	13439	2081	1072	1434	2063	2943	2711	3578	4966	5740	4438	1401	269	112
I.	NORTH-EASTERN.																					
1	ANTRIM, . . .	560	329	59	24	9	5	5	102	14	10	5	15	23	8	26	23	49	39	14	1	.
2	ARMAGH, . . .	1,107	644	98	28	17	8	5	166	28	14	22	34	46	37	40	75	80	82	25	3	.
3	BALLYCASTLE, . . .	262	144	23	4	1	2	1	31	1	1	4	8	9	6	8	15	21	31	8	1	.
4	BALLYMENA, . . .	1,092	558	135	28	18	16	8	205	31	17	16	20	37	32	39	41	57	43	19	1	.
5	BALLYMONEY, . . .	456	284	32	19	11	9	4	75	22	8	6	10	16	15	17	21	30	47	13	3	1
6	BANBRIDGE, . . .	1,031	566	104	31	23	15	7	180	32	15	31	29	39	27	32	52	54	54	20	1	.
7	BELFAST, . . .	3,041	1,972	429	172	85	47	44	777	126	72	87	101	134	154	145	153	136	70	15	1	.
8	CASTLEBLAYNEY, . . .	593	346	51	12	8	8	3	82	10	7	8	14	24	14	24	34	60	51	13	5	.
9	COLERAINE, . . .	553	285	49	11	8	2	4	74	16	5	13	14	22	14	18	32	26	36	14	1	.
10	COOKSTOWN, . . .	488	258	47	17	7	4	4	79	13	7	7	7	13	10	14	24	39	23	18	4	.
11	DOWNPATRICK, . . .	722	468	67	18	9	3	9	106	23	13	20	33	26	27	22	47	54	73	18	3	3
12	DUNGANNON, . . .	606	411	66	23	12	6	4	111	20	17	13	17	14	15	27	46	53	68	15	4	1
13	KILKEEL, . . .	289	177	23	9	3	3	1	39	6	6	10	9	13	12	8	12	22	26	10	2	2
14	LARNE, . . .	570	265	59	23	6	5	2	95	8	7	15	13	15	15	16	18	30	24	9	1	.
15	LISBURN, . . .	974	706	122	51	22	22	12	229	49	25	19	35	35	38	41	52	81	67	29	4	2
16	LURGAN, . . .	1,152	668	165	56	25	16	8	270	28	24	19	36	36	47	47	61	53	35	10	2	.
17	MAGHERAFELT, . . .	801	462	63	36	10	10	7	126	23	10	13	24	13	28	25	37	67	62	28	5	1
18	NEWRY, . . .	957	571	95	25	9	10	9	148	22	19	20	28	44	40	38	66	72	55	14	5	.
19	NEWTOWNARDS, . . .	856	519	108	36	16	17	10	187	27	13	25	26	18	29	26	42	58	57	10	1	.
20	NEWTOWNLIMAVADY, . . .	358	240	31	8	9	7	6	61	10	5	8	10	18	8	20	18	38	30	13	1	.
	—NORTH-WESTERN.																					
21	BALLYSHANNON, . . .	286	226	26	10	11	6	3	56	10	1	10	22	11	8	17	23	31	22	12	3	.
22	CASTLEBERG, . . .	194	106	14	4	1	2	4	25	6	2	6	7	6	1	4	7	13	18	9	2	.
23	DONEGAL, . . .	297	156	23	9	7	1	2	42	2	2	4	11	7	7	7	20	29	20	5	.	.
24	DUNFANAGHY, . . .	174	105	15	5	5	3	1	29	4	4	4	5	8	4	5	14	9	9	6	3	1
25	ENNISKILLEN, . . .	570	365	51	27	10	6	4	98	16	4	11	17	27	20	29	34	51	29	20	8	1
26	GLENTIES, . . .	523	253	42	14	13	12	10	91	9	3	6	15	19	10	16	21	24	22	14	3	.
27	GORTIN, . . .	173	89	10	5	1	5	2	21	2	7	3	8	5	3	1	10	9	11	7	1	1
28	INISHOWEN, . . .	453	275	47	22	5	3	4	81	8	7	8	13	23	12	20	15	36	30	14	2	6
29	IRVINESTOWN, . . .	261	156	21	10	3	4	3	28	2	1	4	9	8	9	9	16	23	25	11	1	.
30	LETTERKENNY, . . .	186	122	9	5	3	3	2	20	4	2	4	10	11	6	8	12	19	11	11	1	.
31	LONDONDERRY, . . .	783	500	79	23	15	7	9	133	17	10	24	26	37	32	36	48	60	47	20	7	3
32	MANORHAMILTON, . . .	421	196	33	9	9	6	2	59	7	4	8	9	8	6	18	28	28	19	6	1	.
33	MILLFORD, . . .	380	172	22	5	5	1	3	6	4	6	8	10	9	21	24	24	29	17	11	3	.
34	OMAGH, . . .	597	404	60	18	17	4	7	106	8	13	7	18	22	34	19	55	47	52	19	4	.
35	SLIGO, . . .	618	442	73	20	17	12	6	128	25	12	13	22	26	29	36	53	51	32	12	2	1
36	STRABANE, . . .	538	309	37	13	11	10	7	78	17	10	15	15	25	24	22	33	21	36	12	1	.
37	STRANORLAR, . . .	223	136	15	3	.	1	1	20	3	.	4	7	7	6	7	17	22	27	12	4	.
	III.—EASTERN.																					
38	ARDEE, . . .	265	202	21	5	1	4	3	34	8	7	11	14	13	11	11	21	34	27	8	3	.
39	BALIEBOROUGH, . . .	313	130	20	3	4	1	1	29	4	2	1	5	3	5	13	17	26	16	3	1	.
40	BALROTHERY, . . .	279	243	41	10	5	2	2	60	11	8	4	6	14	8	28	34	43	18	8	2	.
41	BALTINGLASS, . . .	246	154	18	5	.	1	1	25	4	2	6	8	16	8	10	18	22	25	8	2	.
42	CARRICKMACROSS, . . .	274	154	26	2	5	4	4	41	10	2	5	2	6	6	10	18	25	17	10	2	.

* The Causes of Death in Ireland in combination with the Ages at Death are given at page 68.

IRELAND.—DEATHS at different AGES registered in the year 1865—in the DIVISIONS and SUPERINTENDENT REGISTRARS' DISTRICTS.—FEMALES.

No.	DIVISIONS AND SUPERINTENDENT REGISTRARS' DISTRICTS.	TOTAL BIRTHS.	TOTAL DEATHS.	AGES AT DEATH.																				95 and upwards.	Unspecified.	
				Under 1 year.	1	2	3	4	Under 5 years.	5-	10-	15-	20-	25-	35-	45-	55-	65-	75-	85-						
	IRELAND, . . .	70584	46908	6452	2462	1443	1029	738	12124	1165	1128	1532	1778	3103	2870	3672	5265	6378	4933	1525	357	73				
	I.—NORTH-EASTERN.																									
1	ANTRIM, . . .	529	345	46	20	11	12	9	95	11	8	20	17	27	13	32	32	41	33	12	1					
2	ARMAGH, . . .	1051	709	97	26	20	18	4	165	19	15	20	30	53	38	60	83	112	81	25	7					
3	BALLYCASTLE, . . .	240	158	19	6	2	1	1	29	8	6	1	5	10	8	11	20	24	25	10	1					
4	BALLYMENA, . . .	977	597	99	42	18	15	8	185	36	19	25	31	40	28	41	48	68	58	17	1					
5	BALLYMONEY, . . .	493	301	34	15	9	2	5	62	17	7	14	13	25	13	15	35	42	37	16	5					
6	BANBRIDGE, . . .	948	631	90	31	13	13	12	159	32	26	32	22	56	24	37	59	87	67	26	4					
7	BELFAST, . . .	2767	2143	389	172	102	60	46	769	121	78	108	119	190	185	134	163	158	92	21	5					
8	CASTLEBLAYNEY, . . .	570	350	38	24	9	8	1	80	10	4	12	7	20	20	32	43	55	46	16	4					
9	COLERAINE, . . .	486	355	48	17	8	6	5	64	10	3	10	16	23	22	28	29	54	60	23	1					
10	COOKSTOWN, . . .	436	279	36	10	7	5	4	62	3	7	7	11	22	20	15	25	38	47	21	1					
11	DOWNPATRICK, . . .	669	538	44	20	14	13	12	103	22	18	31	32	37	30	40	43	78	76	20	5					
12	DUNGANNON, . . .	574	403	51	12	8	9	9	89	8	15	12	13	33	22	26	48	57	54	22	3					
13	KILKEL, . . .	261	137	14	2	5	1		22	6		2	5	9	5	14	12	29	21	10	1					
14	LARNE, . . .	501	307	47	15	9	6	7	84	18	7	13	16	21	22	20	31	43	9	2	1					
15	LISBURN, . . .	904	727	110	45	27	19	16	217	54	16	37	33	55	48	50	51	86	62	15	2					
16	LURGAN, . . .	1123	677	128	51	36	17	6	238	35	17	29	31	45	46	47	55	68	41	17	7					
17	MAGHERAFELT, . . .	778	502	72	24	18	13	8	135	20	9	18	18	30	25	34	41	64	76	24	5					
18	NEWRY, . . .	937	564	70	25	15	7	11	128	26	13	23	16	64	28	42	62	84	53	12	13					
19	NEWTOWNSARDS, . . .	782	635	81	42	28	19	19	189	37	14	29	39	41	40	39	45	65	67	26	3					
20	NEWTOWNLIMAVADY, . . .	341	241	21	6	7	4	5	43	18	11	8	14	14	13	24	19	29	34	13	1					
	II.—NORTH-WESTERN.																									
21	BALLYSHANNON, . . .	260	204	19	8	8	4	6	45	7	8	12	8	16	10	13	17	24	30	10	3					
22	CASTLEBERG, . . .	185	117	6	8	4	3	1	22	2	4	6	7	14	4	8	10	12	19	9						
23	DONEGAL, . . .	273	157	17	8	3	4	5	37	7	4	10	7	14	5	8	11	20	28	6						
24	DUNFANAGHY, . . .	186	80	16	5	3	1	4	29	1		3		5	12	7	5	10	8							
25	ENISKILLEN, . . .	513	319	49	20	7	8	4	88	11	7	12	17	12	18	27	27	42	45	10	3					
26	GLENTIES, . . .	542	222	26	7	11	4	4	52	14	5	8	10	25	21	11	18	25	21	6	5					
27	GORTIN, . . .	165	111	10	3	4	5	4	26	3	2	2	9	8	5	10	12	13	10	3						
28	INSHOWEN, . . .	422	266	43	16	11	2	5	77	10	10	11	9	13	15	19	25	34	30	13						
29	IRVINESTOWN, . . .	237	150	17	5	6	3		31	3	1	5	9	12	16	7	12	24	19	8	3					
30	LETTERKENNY, . . .	170	106	15		3			18	2	2	3	4	11	4	14	15	15	12	5	1					
31	LONDONDERRY, . . .	825	514	62	20	20	9	6	117	21	5	23	35	45	45	43	41	57	69	19	2					
32	MANORHAMLION, . . .	407	207	39	10	8	3	1	61	9	11	5	10	10	6	15	20	28	23	6	3					
33	MILLFORD, . . .	318	175	15	5	2	3	1	26	4	4	5	9	12	17	15	21	24	30	8						
34	OMAGH, . . .	601	446	52	18	13	7	3	93	20	9	7	21	36	26	35	42	65	63	23	6					
35	SLIGO, . . .	642	419	60	23	16	11	7	117	25	7	10	16	24	31	38	49	55	28	15	5					
36	STRABANE, . . .	502	372	36	10	12	8	5	71	20	19	20	20	34	20	26	42	44	35	19	2					
37	STRANORLAR, . . .	234	109	9	6	4	2		21	3	2	5	3	7	4	8	10	17	16	11	2					
	III.—EASTERN.																									
38	ARDEE, . . .	267	222	22	9	3	5	1	40	4	4	12	9	8	14	18	34	42	27	7	2					
39	BALLINBOROUGH, . . .	311	148	23	5	1	4	1	34	5	1	4	1	8	12	11	23	23	21	5						
40	BALLOONCHERRY, . . .	235	209	24	10	4	6	3	47	8	5	5	8	12	7	23	24	36	26	5	3					
41	BALTINGLASS, . . .	216	140	17	6	2	4	1	30	11	3	4	3	6	6	13	12	24	19	7	2					
42	CARRICKMACROSS, . . .	288	173	21	9	3	4	4	6	43	7	4	1	3	8	10	10	28	31	22	5					

IRELAND:—DEATHS at different AGES registered in the year 1865—in the DIVISIONS and SUPERINTENDENT REGISTRARS' DISTRICTS—MALES—continued.

DIVISIONS AND SUPERINTENDENT REGISTRARS' DISTRICTS.	MALES.																						
	TOTAL BIRTHS.	TOTAL DEATHS.	AGES AT DEATH.																95 and upwards.	Unspe- cified.			
			Under 1 year.	1	2	3	4	Under 5 years.	5-	10-	15-	20-	25-	35-	45-	55-	65-	75-			85-		
III.—EASTERN—con.																							
No. 43	CELBRIDGE	191	166	19	2	2	1		24	3	4	7	7	8	9	14	27	35	22	3	2	1	3
44	DROGHEDA	497	497	69	13	12	6		101	19	10	23	20	26	21	27	55	52	33	16			
45	DUBLIN, NORTH	2,105	1,586	307	115	46	25	24	517	56	28	43	64	145	164	185	164	120	74	19	1	6	6
46	DUBLIN, SOUTH	2,595	2,544	473	207	99	46	48	873	92	57	65	109	297	231	240	264	223	118	31	8	8	6
47	DUNDALK	576	370	42	19	12	4	3	80	13	9	16	15	21	16	36	46	51	50	14	2	1	1
48	DUNSHAUGHLIN	135	102	12	3	1	2	3	21	4				3	4	6	11	20	21	3			
49	GOREY	317	212	25	8	3	3	1	40	6	4	7	8	15	13	10	38	37	26	11			
50	KELLS	280	157	29	8	5	5	3	50	4	1	2	6	5	7	12	16	22	22	9			
51	NAAS	553	356	64	30	12	4	6	116	13	5	9	17	32	25	27	33	35	29	9			
52	NÁVAN	209	221	28	9	7	5	8	56	18	5	6	4	7	11	18	21	40	30	4	1		
53	RÁTHDOWN	670	561	95	47	31	18	14	205	33	14	16	19	36	31	45	47	57	47	10			
54	RATHFRUM	529	345	61	19	5	10	2	97	13	5	20	14	22	22	34	35	39	37	9			
55	SHILLELAGH	232	117	13	5	5	1	1	25	3	1	4	7	7	7	21	21	18	19	2			
56	TRIM	228	209	28	12	2	2	2	46	5	3	4	12	17	14	11	25	34	30	8			
IV.—NORTH MIDLAND.																							
57	ÁTHLONE	489	326	54	15	11	4	4	88	11	8	6	9	18	14	18	53	54	32	10	5		
58	BALLYMORON	256	180	17	8	3	2	2	32	9	5	4	2	10	6	16	19	25	48	8			
59	BALLYNEBY	291	139	31	2	2	2	2	39	6	3	3	5	11	4	15	11	16	18	5	3		
60	CARRICK-ON-SHANNON	406	199	31	15	6	3	4	59	16	2	6	7	6	8	10	23	30	24	7			
61	CAVAN	717	387	64	18	6	3	4	95	13	5	12	15	16	20	33	47	61	54	12	4		
62	CLOOHER	386	197	24	9	7	3	4	47	7	3	5	10	9	8	8	38	29	20	6			
63	CLONES	281	159	26	4	5	4	2	41	4	6	6	6	8	5	6	19	24	34	6			
64	COOTEHILL	501	269	55	10	4	7	1	77	6	4	8	6	14	13	14	32	31	43	17	2		
65	DELVIN	154	99	16	1	1	1	1	19	3	2	1	3	12	3	15	11	21	6	3			
66	GRANARD	423	233	39	4	5	5	1	54	10	2	7	13	13	11	21	20	36	32	11	3		
67	LISNASKEA	264	160	22	7	2	4	2	37	3	5	5	9	3	14	18	27	27	27	9	3		
68	LONGFORD	373	224	22	10	10	2	4	54	20	10	2	8	13	10	18	19	33	33	3	1		
69	MOHILL	366	176	25	11	2	4	4	42	4	6	8	9	11	9	10	17	40	20				
70	MONAGHAN	533	321	44	9	3	5	2	63	6	3	16	15	23	19	25	37	53	46	18	2		
71	MULLINGAR	492	806	47	16	4	2	5	74	14	11	9	4	20	8	25	25	56	35	20	4	1	
72	OLDCASTLE	306	171	22	8	3	6	3	42	10	4	7	9	5	8	12	24	21	18	7	4		
73	ROSCOMMON	326	234	30	15	3	7	11	66	14	5	4	10	17	11	20	24	35	19	8	1		
74	STROKESTOWN	294	154	24	6	4	2	5	41	5	4	5	5	6	6	11	16	26	17	7	5		
V.—SOUTH MIDLAND.																							
75	ABBEYLEIGH	238	138	14	3	2	2		21	6	3	4	10	7	5	18	21	22	15	5			
76	ATHY	394	270	47	12	9	4	4	76	12	4	9	10	12	19	26	20	40	34	7	1		
77	BORRISKANE	118	73	8	3	2	1		13	2	4	7	8	2	5	10	12	6	3				
78	CARLOW	660	442	68	21	9	10	9	117	15	5	5	8	22	30	40	65	73	53	8	1		
79	CASHEL	400	264	43	12	4	2	1	62	8	4	6	19	11	22	30	34	40	17	10	1		
80	CASTLECOMER	203	123	14	7	2	1	2	26	2	6	3	1	8	9	5	14	32	15	4	3		
81	DONAGHMORE	81	64	7	2	1	1		10	1	2	1	3	5	9	1	6	14	9	3			
82	EDENDERRY	237	195	25	4	3	1	3	36	4	3	6	15	6	10	16	30	36	30	3			
83	KILKENNY	392	346	61	14	6	5	3	89	9	5	7	19	22	24	33	47	45	36	7	2		
84	MOUNTMELLICK	409	326	45	8	4	4		61	14	12	3	8	26	22	20	44	59	44	13			
85	NENAGH	430	283	48	13	8	4	2	75	20	3	8	16	15	29	23	34	39	18	2	1		
86	PÁRSNOSTOWN	360	245	31	8	8	5	2	54	7	5	8	12	12	14	18	37	36	27	8	3		
87	RÓSCREA	243	151	24	8	4	3	1	40	4	5	1	4	11	6	15	16	21	25	3	7		
88	THURLES	429	278	55	19	14	4	5	97	7	3	7	9	24	9	17	27	43	25	10			
89	TIPPERARY	602	311	65	19	5	8	6	103	10	9	8	13	20	19	19	38	43	21	7	1		
90	TULLAMORE	350	247	35	10	4	4	1	54	7	5	11	16	18	9	16	25	36	32	13	2		
91	URLINGFORD	165	96	17	3	3	3	2	28	5	1	4	7	4	8	12	6		8	3	2	1	
VI.—WESTERN:																							
92	BALLINA	349	209	36	7	9	4	5	61	13	10	7	7	14	15	8	23	25	21	5			
93	BALLINASLOE	236	210	26	3	3	4	1	37	5	4	5	14	21	15	20	28	25	20	11	2		
94	BALLINROBE	409	188	42	7	13	6	1	69	6	3	4	6	9	11	12	23	19	22	4			
95	BALLYVAGHAN	53	35	2	4	2		3	11	1	1	2	3	1	4	7	5		2				
96	BELMULLET	240	120	27	9	8	7	5	56	7	1	4	3	8	6	5	8	10	10	1	1		
97	BOYLE	537	308	45	19	12	6	11	93	22	14	7	11	8	18	37	34	40	34	2	1		
98	CASTLEBAR	366	164	26	11	1	3	3	44	7	6	7	7	7	11	27	23	13	10	1	1		
99	CASTLELEAGH	582	274	58	19	8	9	5	99	18	5	2	11	10	14	13	40	31	18	1	3		
100	CLAREMORRIS	533	217	56	10	16	8	4	94	17	5	5	4	8	8	19	17	29	12	2	2		
101	CHIDEN	373	143	26	15	5	5	1	52	8	2	5	8	7	5	9	15	17	16	4	1		

Deaths at different Ages, 1865.

IRELAND.—DEATHS at different AGES registered in the year 1865—in the PROVINCES and COUNTIES.—MALES.

PROVINCES AND COUNTIES.*	MALES.																				
	TOTAL BIRTHS.	TOTAL DEATHS.	AGES AT DEATH.																	90 and upwards	Unasc. causes
			Under 1 year.	1	2	3	4	Under 5 years.	5-	10-	15-	20-	25-	35-	45-	55-	65-	75-	85-		
IRELAND,	74386	46246	7718	2575	1416	996	734	13439	2081	1072	1434	2063	2943	2711	3578	4965	5740	4438	1401	260	112
I.—LEINSTER.																					
1. LEINSTER,	17178	13102	2073	720	361	240	194	3568	518	276	383	528	907	866	1136	1456	1711	1295	349	53	34
2. MUNSTER,	19822	11941	2031	650	379	271	194	3525	531	260	338	552	807	712	1018	1324	1432	995	306	64	27
3. ULSTER,	25922	15334	2631	876	456	322	230	4515	690	391	545	754	930	852	1004	1479	1811	1635	586	111	31
4. CONNAUGHT,	11394	5869	983	329	220	163	116	1811	342	145	168	229	299	279	420	706	736	613	160	41	20
I.—LEINSTER.																					
1. CARLOW,	660	442	68	21	9	10	9	117	35	5	5	8	22	30	40	65	73	53	8	1	14
2. DUBLIN,	5649	4934	916	279	181	91	88	1655	192	107	128	198	422	434	498	509	443	257	68	9	17
3. KILDARE,	1148	792	130	44	23	9	10	216	28	13	25	34	52	58	67	80	110	85	19	3	27
4. KILKENNY,	1274	967	156	49	17	18	16	256	27	15	22	42	55	56	84	115	147	110	27	9	2
5. KING'S,	947	687	91	22	15	10	6	144	18	13	25	43	36	33	50	95	107	89	24	9	1
6. LONGFORD,	1052	637	78	22	18	15	7	140	39	17	13	23	36	27	55	58	94	108	22	5	5
7. LOUTH,	1338	979	132	37	25	14	7	215	40	26	50	49	60	48	74	122	137	110	38	6	4
8. METHEN,	852	689	87	31	15	14	16	173	31	9	16	27	32	36	47	73	116	103	24	1	1
9. QUEEN'S,	728	528	66	13	7	6	5	92	21	17	8	21	38	36	39	71	95	68	21	1	1
0. WESTMEATH,	646	405	65	17	5	3	5	93	17	13	10	7	32	19	40	36	77	41	23	4	1
1. WEXFORD,	1877	1426	184	56	36	38	26	340	70	32	51	49	77	68	87	158	233	196	56	4	3
2. WICKLOW,	1007	616	92	29	10	12	4	147	20	8	30	27	45	35	55	74	79	75	19	2	2
II.—MUNSTER.																					
3. CLARE,	1821	1055	187	58	39	25	20	329	53	81	25	51	53	35	73	122	136	141	28	5	3
4. CORK,	7589	4934	708	219	109	84	71	1191	179	80	113	202	335	281	406	471	529	386	108	30	13
5. KERRY,	2842	1407	234	86	62	43	31	476	73	32	45	51	89	76	103	123	151	115	49	10	8
6. LIMERICK,	2671	1801	286	96	73	61	33	549	114	41	41	85	119	100	147	213	222	123	39	7	1
7. TIPPERARY,	2839	1901	310	109	59	25	25	558	61	40	45	88	112	125	169	225	274	151	49	5	5
8. WATERFORD,	2070	1453	256	82	37	33	14	422	51	30	69	75	99	96	121	170	170	109	33	7	2
III.—ULSTER.																					
9. ANTRIM,	5981	3552	737	270	130	84	64	1285	202	115	133	167	234	230	251	271	323	254	78	6	3
10. ARMAGH,	3216	1879	353	109	51	34	22	674	76	57	61	98	126	124	125	202	205	172	49	10	1
11. CAYAN,	2128	1096	192	41	19	19	11	282	39	18	31	42	54	50	87	131	155	142	24	14	1
12. DONEGAL,	2522	1449	195	73	49	30	21	372	46	23	46	91	96	62	101	146	194	163	85	19	7
13. DOWN,	3872	2436	424	145	73	60	39	741	137	72	105	132	131	133	129	205	269	277	87	11	7
14. FERMANAGH,	1095	681	94	44	15	14	6	173	21	5	20	31	44	32	52	68	101	81	40	12	1
15. LONDONDERRY,	2493	1487	222	78	42	26	26	394	66	30	58	74	90	82	99	135	191	175	75	13	5
16. MONAGHAN,	1681	980	147	27	21	21	11	227	30	12	35	37	61	44	65	108	162	146	42	9	1
17. TYRONE,	2932	1774	268	89	56	34	30	467	73	69	56	82	94	95	95	213	211	218	86	17	3
IV.—CONNAUGHT.																					
18. GALWAY,	3248	1748	232	98	51	50	28	459	106	35	54	73	108	86	143	229	208	156	59	14	13
19. LEITRIM,	1193	571	89	35	17	13	6	180	27	12	22	25	25	25	33	68	98	63	13	1	1
20. MAYO,	3428	1542	321	86	84	50	25	670	95	41	47	45	73	77	105	165	159	122	34	6	3
21. ROSCOMMON,	2228	1296	211	74	38	28	36	387	70	38	24	46	59	58	89	167	186	120	37	15	2
22. SLIGO,	1297	712	130	36	30	22	17	235	44	21	21	35	34	35	50	77	85	52	17	5	1

The Registration Counties consist of groups of Superintendent Registrars' Districts or Poor Law Unions. Whenever a District or hence all the Registration Counties differ.

IRELAND.—DEATHS at different Ages registered in the year 1865—in the PROVINCES and COUNTIES.—FEMALES.

No.	PROVINCES AND COUNTIES.	FEMALES.																				
		TOTAL BIRTHS.	TOTAL DEATHS.	AGES AT DEATH.																	85 and upwards.	Unspecified.
				Under 1 year.	1	2	3	4	Under 5 years.	5-	10-	15-	20-	25-	35-	45-	55-	65-	75-	85-		
	IRELAND.	70584	46908	6452	2462	1443	1029	738	12124	2165	1128	1532	1778	3108	2870	3672	5265	6378	4933	1625	357	73
	I.—LEINSTER.																					
1	CARLOW.	619	427	51	21	10	12	8	102	22	8	20	14	20	23	31	46	75	51	11	4	8
2	DUBLIN.	5516	5046	785	334	177	105	74	1475	221	109	136	201	409	418	531	662	537	334	87	18	1
3	KILDARE.	1030	709	113	46	13	11	6	189	17	23	25	24	49	46	59	78	107	70	17	2	3
4	KILKENNY.	1177	985	123	47	20	18	15	223	45	16	24	25	44	63	67	129	178	123	38	9	1
5	KING'S.	882	684	65	21	20	8	9	123	27	16	18	19	36	42	56	103	124	83	26	10	1
6	LONGFORD.	930	610	65	27	16	17	14	139	27	11	12	19	25	31	40	83	107	89	18	8	1
7	LOUTH.	1262	993	121	35	24	16	9	205	33	18	42	37	59	61	89	152	128	122	36	9	2
8	MEATH.	864	677	58	18	12	11	4	103	37	21	18	30	43	33	67	94	125	85	16	4	1
9	QUEEN'S.	657	535	60	18	8	6	6	98	22	18	15	21	25	43	53	79	62	65	24	9	9
10	WESTMEATH.	593	402	41	12	5	7	9	74	19	5	6	16	24	19	44	51	71	54	17	2	8
11	WESTFORD.	1867	1929	164	64	39	28	17	312	71	23	62	57	97	93	124	154	235	186	48	9	8
12	WICKLOW.	995	615	89	24	17	11	8	149	35	16	12	16	38	30	53	56	99	74	30	6	1
	II.—MUNSTER.																					
13	CLARE.	1670	1031	162	66	33	21	13	295	61	22	17	41	49	40	82	129	137	115	32	11	5
14	CORK.	7293	4280	576	201	114	92	70	1053	163	79	141	150	259	279	343	551	594	474	149	41	1
15	KERRY.	2667	1320	130	34	58	39	29	400	69	28	36	43	74	52	59	141	179	175	49	15	1
16	LIMERICK.	2578	1873	271	150	61	59	31	572	122	52	50	62	107	99	152	216	195	182	47	15	2
17	TIPPERARY.	2737	1926	252	115	49	29	24	469	67	45	59	63	105	105	161	268	297	196	78	12	1
18	WATERFORD.	1843	1458	227	73	35	32	13	380	58	27	46	45	88	78	111	197	219	148	59	8	1
	III.—ULSTER.																					
19	ANTRIM.	5507	3651	634	270	151	96	76	1227	211	125	181	201	313	269	253	318	364	288	85	15	1
20	ARMAGH.	3111	1950	295	102	71	42	21	531	80	45	72	77	162	112	149	200	264	175	54	27	2
21	CAVAN.	3044	1121	143	47	21	13	3	332	39	28	26	37	75	74	74	168	169	135	48	6	0
22	DONEGAL.	2405	1319	160	55	45	20	25	305	48	35	57	50	103	88	95	122	169	173	59	11	2
23	DOWN.	3564	2668	339	140	87	65	69	690	151	74	131	131	198	147	180	210	345	293	97	15	6
24	FERMANAGH.	1028	642	86	32	18	13	6	155	19	11	21	33	40	41	37	61	97	91	26	10	7
25	LONDONDERRY.	2430	1612	203	67	53	32	24	379	69	28	59	88	112	105	129	130	204	219	79	9	1
26	MONAGHAN.	1569	982	98	45	27	22	13	203	26	16	28	27	69	54	84	131	171	125	41	11	1
27	TYRONE.	2781	1939	215	67	54	42	28	406	69	61	69	88	161	107	129	194	262	267	113	18	4
	IV.—CONNAUGHT.																					
28	GALWAY.	3070	1693	222	90	68	43	42	465	98	47	46	47	93	101	126	205	238	164	36	17	10
29	LEITRIM.	1114	588	101	25	22	14	6	168	29	20	17	27	36	23	44	66	54	45	15	3	1
30	MAYO.	3136	1439	289	72	58	51	28	498	91	38	42	45	87	34	95	150	199	144	36	9	1
31	ROSCOMMON.	2163	1211	163	48	28	30	29	298	73	42	24	22	76	64	99	150	202	114	39	8	1
32	SLEIGO.	1272	734	101	38	29	24	14	206	46	21	19	27	41	46	57	72	111	67	21	6	4

Union extends into more than one County, it is assigned wholly to that County in which the greater portion of the population is located more or less from the Counties Proper.

Causes of Death in Ireland, 1865.

IRELAND.—CAUSES of DEATH at different Periods of Life in the Year 1865—MALES.

CLASS.	CAUSES OF DEATH.	MALES.																			
		ALL AGES.	AGES AT DEATH.																		
			Under 1 year.	1	2	3	4	Total under 5 years.	5-	10-	15-	20-	25-	35-	45-	55-	65-	75-	85-	85 and upwards.	Unspec-ified.
	ALL CAUSES,	16246	7718	2575	1416	996	734	13439	2081	1072	1434	2063	2943	2711	3578	4965	5740	4438	1401	269	112
	SPECIFIED CAUSES,	13623	6921	2416	1336	953	702	12328	1977	1029	1389	1993	2849	2607	3385	4647	5398	4287	1374	268	92
	(CLASSES.)																				
I.	ZYMOIIC DISEASES,	9934	1520	1192	737	556	446	4451	1122	355	327	368	483	546	682	702	574	276	33	5	10
II.	CONSTITUTIONAL „	8695	541	384	225	177	116	1443	403	342	655	1107	1331	781	787	849	686	263	41	4	3
III.	LOCAL „	17077	3103	627	273	151	108	4262	359	254	299	405	830	1117	1704	2764	3073	1708	260	15	27
IV.	DEVELOPMENTAL „	6418	1642	139	27	12	5	1825	17	5	6	6	6	18	55	202	982	2005	1039	243	8
V.	VIOLENT DEATHS,	1499	115	74	74	57	27	347	76	73	102	107	199	145	157	130	83	34	1	1	44
	(ORDERS.)																				
I.	1. Miasmatic Diseases,	9537	1428	1173	718	543	436	4298	1104	346	320	354	448	511	632	665	544	269	32	5	9
	2. ENTHETIC „	100	51	2	4	1	1	59	.	1	1	6	11	7	5	5	3	1	1	.	.
	3. DIETIC „	232	22	8	3	6	3	42	7	8	6	8	23	28	45	32	26	6	.	.	1
	4. PARASITIC „	65	19	9	12	6	6	52	11	.	.	.	1	.	.	.	1
II.	1. DIATHETIC „	1734	32	21	22	17	14	106	68	26	20	36	83	126	244	365	402	214	39	4	1
	2. TUBERCULAR „	6961	509	363	203	160	102	1337	335	316	635	1071	1248	655	543	484	284	49	2	.	2
III.	1. DISEASES OF NERVOUS SYSTEM,	4804	1961	138	96	47	33	2325	142	97	103	98	207	245	293	446	478	201	68	2	9
	2. „ ORGANS OF CIRCULATION,	1556	10	5	1	1	2	19	25	33	44	59	143	207	240	310	313	145	12	3	3
	3. „ RESPIRATORY ORGANS,	7112	897	336	147	86	48	1563	126	68	56	130	235	368	664	1266	1553	930	142	6	5
	4. „ DIGESTIVE ORGANS,	2608	188	27	24	14	17	270	54	43	62	80	189	226	403	590	495	174	15	.	7
	5. „ URINARY ORGANS,	746	10	3	1	3	3	20	7	4	13	19	35	53	86	124	212	148	21	3	1
	6. „ ORGANS OF GENERATION,	4	1	.	.	.	3
	7. „ ORGANS OF LOCOMOTION,	118	.	3	.	.	1	4	3	9	19	19	13	9	10	20	7	4	1	.	.
	8. „ INTEGUMENTARY SYSTEM,	129	37	15	4	1	4	61	2	.	2	.	7	9	8	8	12	16	1	1	2
IV.	1. CONGENITAL MALFORMATIONS AND DEV. DISEASES OF CHILDREN,	348	267	73	6	1	.	347	1
	2. DEV. DISEASES, ADULTS
	3. „ OLD PEOPLE,	4045	858	1917	1027	243	.
	4. DISEASES OF NUTRITION,	2025	1375	66	21	11	5	1478	17	5	6	6	5	18	55	202	124	89	12	.	8
V.	1. ACCIDENT OR NEGLIGENCE,	1362	83	71	74	57	27	312	76	71	102	96	182	124	142	115	76	30	1	1	34
	3. HOMICIDE,	47	11	3	.	.	.	14	.	1	.	5	7	8	1	5	.	1	.	.	5
	4. SUICIDE,	58	1	.	5	7	11	14	10	7	2	.	.	1
	5. EXECUTION,	2	1	.	1
	VIOLENT DEATHS NOT CLASSED,	30	21	21	3	1	.	.	.	1	.	.	4
	SUDDEN DEATHS, CAUSE UNASCERTAINED,	275	24	1	1	.	.	26	2	2	5	7	18	24	37	58	62	25	2	.	7
	CAUSES NOT SPECIFIED,	2348	773	158	79	43	32	1085	102	41	40	63	76	80	156	260	280	126	25	1	13

continued at page 70.]

IRELAND.—CAUSES OF DEATH at different Periods of Life in the Year 1865.—FEMALES.

Class.	CAUSES OF DEATH.	FEMALES.																			
		ALL AGES.	AGES AT DEATH.																		
			Under 1 year.	1	2	3	4	Total under 5 years.	5-	10-	15-	20-	25-	35-	45-	55-	65-	75-	85-	95 and upwards.	Unspecified.
	ALL CAUSES, . . .	46908	6452	2462	1443	1029	738	12124	2165	1128	1532	1778	3108	2870	3672	5265	6378	4933	1525	357	73
	SPECIFIED CAUSES, . . .	44226	5722	2319	1364	971	702	11078	2039	1077	1474	1718	2999	2737	3482	4859	6051	4800	1501	856	55
	(CLASSES.)																				
I.	ZYMOTIC DISEASES	9868	1361	1183	758	583	434	4319	1143	397	397	372	631	542	570	607	564	278	39	1	8
II.	CONSTITUTIONAL „	9351	467	372	235	164	127	1365	445	429	797	942	1289	959	1065	981	749	290	31	3	6
III.	LOCAL, „	15177	2348	559	270	168	104	3449	385	231	251	320	728	900	1680	2774	3084	1449	194	15	17
IV.	DEVELOPMENTAL „	8846	1433	145	43	11	12	1644	14	4	17	66	318	307	123	440	1606	2743	1224	335	5
V.	VIOLENT DEATHS „	684	113	60	58	45	25	301	52	16	12	18	33	29	44	57	48	40	13	2	19
	(ORDERS.)																				
I.	1. MIASMATIC DISEASES,	9545	1236	1157	734	573	426	4126	1123	391	392	360	613	521	556	586	554	276	39	1	7
	2. ENTHETIC „	117	78	5	.	.	.	83	.	.	1	8	11	9	4	.	.	1	.	.	.
	3. DIETIC „	135	33	11	7	4	.	55	6	4	4	4	7	12	10	21	10	1	.	.	1
	4. PARASITIC „	71	14	10	17	6	8	55	14	2
II.	1. DIATHETIC „	2184	35	22	23	16	14	110	38	17	17	34	100	199	442	499	473	222	29	3	1
	2. TUBERCULAR „	7167	432	350	212	148	113	1255	407	412	780	908	1189	760	623	482	276	68	2	.	5
III.	1. DISEASES OF NERVOUS SYSTEM,	4042	1503	186	83	49	35	1856	144	84	88	94	167	199	291	349	437	275	47	4	7
	2. „ ORGANS OF CIRCULATION, .	1366	7	1	3	3	1	15	29	37	49	56	114	134	223	284	296	117	9	.	3
	3. „ RESPIRATORY ORGANS, .	7317	682	323	167	97	56	1315	144	67	50	71	216	298	695	1543	1864	910	128	10	6
	4. „ DIGESTIVE ORGANS, .	2128	112	31	15	9	9	176	48	27	46	65	169	200	370	501	399	118	7	1	1
	5. „ URINARY ORGANS, .	256	.	1	5	3	3	12	9	8	4	11	25	31	41	53	40	20	2	.	.
	6. „ ORGANS OF GENERATION,	170	5	8	25	28	40	32	27	5	.	.	.
	7. „ ORGANS OF LOCOMOTION,	85	.	2	.	2	.	4	5	6	8	14	10	6	13	9	9	.	1	.	.
	7. „ INTEGUMENTARY SYSTEM,	113	44	15	7	5	.	71	6	2	1	1	2	4	7	3	12	4	.	.	.
IV.	1. CONGENITAL MALFORMATIONS AND DEV. DISEASES OF CHILDREN,	304	215	77	11	1	.	304
	2. DEV. DISEASES, ADULTS	667	11	64	297	273	14	7	1
	3. „ OLD PEOPLE,	5657	1455	2658	1209	335	.	.
	4. DISEASES OF NUTRITION,	2218	1218	68	32	10	12	1340	14	4	6	2	21	34	109	433	150	85	15	.	5
V.	1. ACCIDENT OR NEGLIGENCE,	625	89	60	58	45	25	277	52	16	12	15	27	28	35	54	43	39	13	2	12
	3. HOMICIDE, . . .	22	11	11	3	1	1	.	1	.	.	.	5
	4. SUICIDE, . . .	19	2	3	.	7	3	3	1	.	.
	5. EXECUTION,
	VIOLENT DEATHS NOT CLASSED,	18	13	13	.	.	.	1	.	.	1	.	1	.	.	.	2
	SUDDEN DEATHS, CAUSE UNASCERTAINED, .	177	18	.	.	1	.	19	2	5	5	3	15	13	22	30	37	14	3	.	9
	CAUSES NOT SPECIFIED,	2505	712	143	79	57	36	1027	124	46	53	57	94	120	168	376	290	119	21	1	9

[continued at page 71.]

Causes of Death in Ireland, 1865.

IRELAND.—CAUSES OF DEATH at different Periods of Life in the Year 1865—MALES—continued.

CLASS.	CAUSES OF DEATH.	MALES.																			
		AGES AT DEATH.																			
		Under 1 year.	1	2	3	4	Total under 5 years.	5-	10-	15-	20-	25-	35-	45-	55-	65-	75-	85-	95 and upwards.	Unspecified.	
I.	ORDER 1.																				
	1. Small-pox.	240	50	93	13	14	11	111	34	16	14	27	21	10	5	2				2	
	2. Measles.	523	123	169	30	50	32	454	45	9	8	1	1	1						1	
	3. Scarlatina.	1,944	155	271	255	245	220	1,196	580	128	45	23	12	5	3	1				1	
	4. Diphtheria.	259	32	55	29	18	28	142	55	25	11	15	9	3	3					1	
	5. Quinsy.	199	55	40	20	18	11	144	30	7		1	6	2	1					1	
	6. Croup.	947	349	267	150	102	69	837	103	4										3	
	7. Whooping-cough.	657	310	176	84	25	22	617	38	1										1	
	8. Fever.	2,743	50	38	34	37	24	183	141	123	211	256	319	392	465	379	198	75	4	2	
	9. Erysipelas.	181	25	6	2		3	36	2	6	6	5	8	13	18	21	17	14	2	1	
	10. Measles.																				
	11. Carbuncle.	50		1				1	40				1	2	4	15	13			1	
	12. Influenza.	96	29	7	1	2	1	40	2			1	7	8	7	8	28	9		1	
	13. Dysentery.	325	24	9	2	4		39	9	4	4	7	18	24	35	51	78	46	10		
	14. Diarrhoea.	1,080	317	126	48	23	14	528	49	14	8	15	26	42	53	114	140	77	12	2	
	15. Cholera.	46		1		3	1	9	2			2	2	4	10	10	3	4			
	16. Ague.	5											1		1	2	1				
	17. Remittent Fever.	1							1												
	18. Rheumatism.	233						6	2	10	7	15	10	25	57	60	30	4			
19. Other Zymotic Dis.	33	5	2		2		9	3				9	3	1	3	1					
	ORDER 2.																				
	1. Syphilis.	77	51	2			1	58			3	8	3	2	2	1					
	2. Stricture of Urethra.	10									1	1	3	1	2	1	1				
	3. Hydrophobia.	4				1		1		1		2	2								
	4. Glanders.	9								1	3	2	1		2						
	ORDER 3.																				
	1. Privation.	38		1				1		1			2	2	6	11	12	2		1	
	2. Want of Breast-milk.	17	17					17													
	3. Purpura and Scurvy.	58	5	7	3	6	3	24	7	5	3	2	5		4		6	2			
	4. Alcohol. { Del. Trem. } Intemp.	51									1	2	9	15	15	9					
	58									2	4	7	11	20	12	8	2				
	ORDER 4.																				
	1. Thrush.	15	12	2	1			15													
	2. Worms, &c.	50	7	7	11	6	6	37	11				1			1					
II.	ORDER 1.																				
	1. Gout.	8																			
	2. Dropsy.	833	13	18	19	15	13	78	57	24	17	26	59	72	106	174	88	13			
	3. Cancer.	692							1	1	2	6	19	48	130	166	193	105	17	3	
	4. Noma.	7	1	1	1	1		4	2												
	5. Mortification.	144	18	2	2	1	1	24	8	1	1	4	5	6	7	31	30	48	9		
		ORDER 2.																			
	1. Scrofula.	680	61	35	23	19	12	150	62	72	78	96	92	37	31	33	22	7			
	2. Tabes Mesenterica.	748	277	176	98	71	25	647	52	16	5	4	5	5	5	3	6				
	3. Phthisis.	4,923	13	24	20	16	23	96	120	183	539	970	1150	613	507	448	256	42	2		
	4. Hydrocephalus.	605	158	128	62	54	42	444	101	45	13	1									
		5961																			
	III.	ORDER 1.																			
		1. Cerebralitis.	306	31	17	8	5	10	71	48	29	28	22	32	21	21	16	12	3	2	1
		2. Apoplexy.	595	2				1	3	3	8	15	14	52	70	74	118	139	82	13	1
		3. Paralysis.	897			2	1	3	6	2	9	10	13	32	69	95	204	237	169	50	1
		4. Insanity.	86							3	2	2	2	9	14	16	17	17	3	1	
		5. Chorea.																			
		6. Epilepsy.	173	6					8	3	8	16	21	34	25	18	19	17	4		
7. Convulsions.		2,269	1,906	159	74	31	16	2,186	55	11	2	2	3	3	1						
8. Brain Disease, &c.	478	16	12	12	8	3	51	28	30	30	24	48	43	66	71	56	29	2	6		

Continued on page 72.

Note.—For the Causes of Death more in detail see

IRELAND.—CAUSES of DEATH at different Periods of Life in the Year 1865.—FEMALES.—continued.

Class.	CAUSES OF DEATH.	FEMALES.																		
		ALL AGES.	AGES AT DEATH.																	
			Under 1 year.	1	2	3	4	Total under 5 years.	5-	10-	15-	20-	25-	35-	45-	55-	65-	75-	85-	95 and upwards.
I.	ORDER 1.																			
	1. Small-pox,	221	58	21	18	6	16	119	36	14	19	19	10	2	2					
	2. Measles,	513	89	185	72	54	22	422	59	16	5	6	3	2						
	3. Scarletina,	1,739	112	231	197	226	160	926	593	139	54	27	25	11	3	2				
	4. Diphtheria,	221	22	35	27	9	22	115	56	22	8	6	5	5	1	1				
	5. Quinsy,	170	29	36	30	18	15	128	33	4	1	1	1							
	6. Croup,	914	215	244	160	118	75	812	98	2			1	1						
	7. Whooping-Cough,	849	339	230	103	66	36	774	59	7	3									
	8. Fever,	2,535	37	40	45	34	45	201	172	144	266	217	319	353	366	273	162	56	5	
	9. Erysipelas,	148	30	5	2	4	3	44	12	4	4	7	12	8	11	13	21	9	3	
	10. Metria,	284									9	43	159	65	8					
	11. Carbuncle,	12												1	1					
	12. Influenza,	134	25	5	8	2	2	42	3	1		1	4	2	8	3	3	3	1	
	13. Dysentery,	303	19	12	13	3	5	52	6	5	5	8	19	15	36	57	58	38	6	
	14. Diarrhoea,	1,059	251	105	55	31	20	462	27	17	11	11	32	37	62	114	171	96	17	
	15. Cholera,	45	3	3			1	10	6	1		2	3	2	5	9	4	2	1	
	16. Ague,	1													1					
	17. Remittent Fever,	1																		
	18. Rheumatism,	367									10	6	11	15	12	49	99	108	59	
	19. Other Zymotic Dis.,	37	7	5	4	1	2	19	2	5		1	3	5	2					
	ORDER 2.																			
	1. Syphilis,	116	78	5				83			1	8	11	8	4					
	2. Stricture of Urethra,																			
	3. Hydrophobia,	1												1						
	4. Glanders,																			
	ORDER 3.																			
	1. Privation,	28	8	1				9				1	1	1	2	8	4	4		
	2. Want of Breast-milk,	17	16	1				17												
	3. Purpura and Scoury,	62	9	9	7	4		29	6	4	4	2	2	1	4	7	3			
	4. Alcohol. (a Del. Trém. (b Intemp.)	24										1	2	2	2	1	3			
	ORDER 4.																			
	1. Thrush,	16	10	2	3			15	1											
	2. Worms, &c.,	55	4	8	14	6	8	40	13	2										
II.	ORDER 1.																			
	1. Gout,	5																		
	2. Dropsy,	1,121	16	14	19	15	12	76	33	15	8	27	67	90	188	254	240	144	8	
	3. Cancer,	909							1	1	4	5	28	100	242	233	204	79	10	1
	4. Noma,	15	5	2	1	1	1	10	2	1					1	1				
	5. Morification,	134	14	6	3		1	24	2		5	2	5	9	10	12	25	28	11	
	ORDER 2.																			
	1. Scrofula,	572	46	32	24	19	17	138	50	54	47	69	44	42	33	24	8	1		
	2. Tabes Mesenterica,	844	267	203	118	78	43	704	76	12	10	11	7	5	8	7	5	8		
	3. Phtisis,	5,248	15	24	19	11	28	85	155	302	708	859	1111	1	2	710	573	442	247	
	4. Hydrocephalus,	503	106	91	61	45	25	328	126	36	8							52		
III.	ORDER 1.	7167																		
	1. Cephalitis,	261	19	13	9	12	4	57	47	28	28	22	27	32	17	7	10	4	2	
	2. Apoplexy,	423			1		1	1	5	17	17	15	30	35	75	82	86	52	7	
	3. Paralysis,	943		3	1	1	1	7	12	16	15	12	30	65	112	185	267	202	25	
	4. Insanity,	114							1	1	2	8	9	15	26	26	31	2		
	5. Chorea,	2							1											
	6. Epilepsy,	148	3	1			1	5	4	6	9	22	34	19	17	13	16	2	1	
	7. Convulsions,	1,830	1,466	160	67	30	24	1,747	53	16	5	2	3							
	8. Brain Disease, &c.,	321	15	9	5	16	4	39	21	20	22	13	34	43	44	35	37	13		

Continued at page 73.

Causes of Death in Ireland, 1865.

IRELAND.—CAUSES OF DEATH at different Periods of Life in the Year 1865.—MALES—continued.

Class.	CAUSES OF DEATH.	MALES																			
		ALL AGES.	AGE AT DEATH.																		
			Under 1 year.	1	2	3	4	Total under 5 years.	5-	10-	15-	20-	25-	35-	45-	55-	65-	75-	85-	95 and upwards.	Unspecified.
II. con.	ORDER 2.																				
	1. Pericarditis, . . .	54		1				1	2	3	4	3	4	9	6	12	9	1			
	2. Aneurism, . . .	79										3	20	26	10	8	10	1			
	3. Heart Disease, &c.,	1,423	10	4	1	1	2	18	23	30	40	53	119	172	224	290	294	143	11	3	3
	ORDER 3.																				
	1. Laryngitis, . . .	82	15	10	9	5	4	43	7	2		3	4	4	3	9	6		1		
	2. Bronchitis, . . .	4,879	684	290	107	53	26	1,160	71	35	23	43	95	184	396	839	1148	756	124	6	5
	3. Pleurisy, . . .	253	3	2	1	3		9	8	7	8	10	23	14	32	59	54	27	2		
	4. Pneumonia, . . .	1,118	146	76	26	19	10	277	35	17	15	58	68	114	136	176	141	76	5		
	5. Asthma, . . .	403									4	4	11	18	49	115	138	60	4		
	6. Lung Disease, &c.,	377	49	8	4	5	8	74	5	7	6	12	34	34	48	68	66	17			
	ORDER 4.																				
	1. Gastritis, . . .	125	8	2	1	3	2	16	5	4	1	6	13	10	14	34	19	2	1		
	2. Enteritis, . . .	360	58	9	8	4	7	86	11	9	17	10	24	31	40	68	49	14	1		
	3. Peritonitis, . . .	136	5	1	1			7	3	4	7	15	12	10	17	31	23	6			1
	4. Ascites, . . .	162	1	1	2	2		6	7	2	6	7	11	19	29	41	26	8			
5. Ulceration of Intests.	61		1	2			3	1		2		4	7	15	18	9	2				
6. Hernia, . . .	78	3					3			2		2	5	7	18	23	16	2			
7. Ileus, . . .	288	37	3	3	1	2	46	1	2	1	7	21	21	44	56	61	22	5		1	
8. Intussusception, . . .	32									1		1	5	5	5	7	3				
9. Stricture of Intestines,	28									1			2	4	4	14	3				
10. Fistula, . . .	2												1			1					
11. Stomach Disease, &c.	579	41	4	5		3	53	13	11	6	9	26	35	90	150	133	47	4		2	
12. Pancreas Disease, &c.	2											1			1						
13. Hepatitis, . . .	150	4					6	2	2	5	10	22	16	28	32	24	3				
14. Jaundice, . . .	123	26	1		1	3	31	6	3	6	4	5	4	11	17	21	14			1	
15. Liver Disease, &c.,	474	5	5	2	1		13	3	5	9	11	43	58	97	113	84	34			2	
16. Spleen Disease, &c.,	8							1					2	2	2	1					
ORDER 5.																					
1. Nephritis, . . .	26				1		1	1		3	1	2		2	5	7	4				
2. Ischuria, . . .	112	7	1				8	1		1			2	12	12	37	34	4	1		
3. Nephria, . . .	112				1	1	2	2	1	2	10	12	20	23	21	12	5	1		1	
4. Diabetes, . . .	82									3	3	10	9	11	17	26	3				
5. Stone, . . .	39		1	1		1	3			2			1	2	4	16	10	1			
6. Cystitis, . . .	49		1				1			1			2	9	9	12	14	1			
7. Kidney Disease, &c.	326	2	1		1	1	5	3	1	4	4	11	19	27	56	102	78	14		2	
ORDER 6.																					
1. Ovarian Dropsy, . . .																					
2. Uterus Disease, &c.	4												1			3					
ORDER 7.																					
1. Arthritis, . . .	19							2	1	2		1	1	2	6	2	1		1		
2. Joint Disease, &c.,	99		3			1	4	1	8	17	19	12	8	8	14	5	3				
ORDER 8.																					
1. Phlegmon, . . .	6					1	1						1	1	1	2					
2. Ulcer, . . .	60	4		2	1		7					7	6	6	7	10	14		1		
3. Skin Disease, &c.,	63	33	15	2		3	53	1		2			2	1		2				2	
ORDER 1.																					
1. Premature Birth, . . .	133	133					133														
2. Cyanosis, . . .	11	7	2	1			10					1									
3. Spina Bifida, . . .	12	11	1				12														
4. Other Malformations,	13	13					13														
5. Teething, . . .	179	109	70	5	1		179														
ORDER 2.																					
1. Paramenia, . . .																					
2. Childbirth, . . .																					

Continued at page 74.]

IRELAND:--CAUSES of DEATH at different Periods of Life in the Year 1865--MALES--continued.

CLASS.	CAUSES OF DEATH.	MALES.																						
		ALL AGES.	AGES AT DEATH.																					
			Under 1 year.	1	2	3	4	Total under 5 years.	5-	10-	15-	20-	25-	35-	45-	55-	65-	75-	85-	95 and upwards.	Unspecified.			
V. con.	ORDER 3. 1. Old Age,	4,045																		858	1917	1027	243	
	ORDER 4. 1. Atrophy and Debility,	2,025	1,375	66	21	11	5	1478	17	5	6	6	5	18	55	202	124	89	12				8	
V.	ORDER 1. (ACCIDENT OR NEGLIGENCE.)																							
	1. Fractures & Contusions	538	4	8	4	10	6	32	20	31	36	39	87	69	82	62	46	19	1				4	
	2. Gunshot,	39				1		1	1	5	9	6	6	1	5	1							1	
	3. Cut, Stab,	30	1	2				4	1	1	3	3	5	3	2	3	4	1						
	4. Burns and Scalds,	248	28	49	53	39	16	180	21	3	2	3	3	3	5	17	4	6				1		
	5. Poison,	13	2	1	1			4	3	1		1		2										
	6. Drowning,	383	1	5	16	7	3	35	25	27	49	41	68	42	35	22	12	3					24	
	7. Suffocation,	41	15	1				16	1			7	4	2	3	1	3						1	
	8. Otherwise,	90	37	2			1	40	5	3		2	9	3	8	9	6	1					4	
	ORDER 3. (HOMICIDE.)																							
	1. Murder & Manslaughter,	47	11	3				14		1		5	7	8	1	5		1					5	
	ORDER 4. (SUICIDE.)																							
	1. Gunshot Wounds,	5										1			2	2								
	2. Cut, Stab,	17										1	2	3	6	4	1							
	3. Poison,	7										2	3		1								1	
	4. Drowning,	19								1			2	3	5	4	3	1						
	5. Hanging,	10										1		5		3	1							
	6. Otherwise,	10															3							
	ORDER 5. (EXECUTION.)																							
	1. Hanging,	2										1		1										
	Other Violent Deaths (not classed),	30	21					21						3	1						1		4	
	Sudden Deaths (Cause unascertained),	275	24	1	1			26	2	2	5	7	18	24	37	58	62	25	2				7	
	Causes not specified or ill-defined,	2,348	773	158	79	43	32	1,085	102	41	40	63	76	80	156	260	280	126	25	1			13	

IRELAND.—CAUSES OF DEATH at different Periods of Life in the Year 1865.—FEMALES.—continued.

Class.	CAUSES OF DEATH.	FEMALES:														75 and upwards Unascertained					
		ALL AGES.	AGES AT DEATH.																		
			Under 1 year.	1	2	3	4	Total under 5 years.	5-	10-	15-	20-	25-	35-	45-		55-	65-	75-	85-	
IV.— con.	ORDER 3. 1. Old Age,	5,657	1455	2658	1209	335		
	ORDER 4. 1. Atrophy and Debility,	2,218	1,218	68	32	10	12	1,340	14	4	6	2	21	34	109	433	150	85	15	5	
V.	ORDER 1. (ACCIDENT OR NEGLIGENCE.)						.														
	1. Fractures & Contusions	154	2	6	1	4	3	16	7	4	4	1	6	11	10	29	30	23	10	1	2
	2. Gunshot,	9	1	1	1	2	2	1	1	1	1	1	1	.	.	.
	3. Cut, Stab,	18	4	1	1	.	.	6	1	2	1	3	1	3	1	1	1
	4. Burns and Scalds,	261	21	42	44	34	17	158	34	4	1	6	7	5	11	11	5	15	3	1	.
	5. Poison,	4	1	1	1	1	1	1	1	1	1	1	.	.	.
	6. Drowning,	99	5	10	11	4	4	34	8	5	4	5	9	6	7	8	4	1	.	.	8
	7. Suffocation,	30	22	.	1	1	.	24	1	1	.	1	1	2	2	1	1
	8. Otherwise,	50	35	1	.	2	1	39	1	.	.	.	1	2	2	2	1	.	.	.	2
	ORDER 3. (HOMICIDE.)																				
	1. Murder & Manslaughter	22	11	11	3	1	1	.	1	.	.	.	5
	ORDER 4. (SUICIDE.)																				
	1. Gunshot Wounds,
	2. Cut, Stab,	4	1	.	.	2	.	.	.	1	.	.
	3. Poison,
	4. Drowning,	4	1	1	.	1	.	1
	5. Hanging,	11	2	.	4	3	2
	6. Otherwise,
	ORDER 5. (EXECUTION.)																				
	1. Hanging,
	Other Violent Deaths (not classed),	18	13	13	.	.	.	1	.	.	1	.	1	.	.	.	2
	Sudden Deaths (Cause unascertained),	177	18	.	.	1	.	19	2	5	5	3	15	13	22	30	37	14	5	.	9
	Causes not specified or ill-defined,	2,505	712	143	79	57	36	1,027	124	46	53	57	94	120	168	376	290	119	21	1	9

Causes of Death in Ireland, 1865.

IRELAND.—SUPPLEMENTARY TABLE of the

[In the foregoing Tables all the Diseases, either having a distinct character, or fatal to any considerable number of persons, are classified under 114 heads; some of which, however, include groups of very distinct diseases,—such as are fatal to only a few persons, or diseases which are often confounded with other diseases. The rule has been to refer the distinct diseases to heads under which the cases were so numerous that the additional numbers would not interfere with the calculated proportions. Where it is desired, partial correction,

CAUSES OF DEATH.	ALL AGES.	AGES OF MALES.														85 & upwards	Unspecified.				
		Under 1 year.	1	2	3	4	Total under 5 years.	5-	10-	15-	20-	25-	35-	45-	55-			65-	75-	85-	
		TOTAL, . . .	1620	126	42	19	17	10	214	41	51	55	85	144	116			192	271	276	183
Class I.																					
I.—1	Chicken Pox, . . .	4	3				3					1									
4	Cynanche Maligna, . . .	1				1	1														
11	Boil, . . .	1	1				1														
18	Rheumatism, with Pericarditis, or diseased Heart, . . .	22						1	5	4	1	3	1		3	3	1				
19	Mumps, . . .	10	3	2		1	6	3			1										
	Pyæmia, . . .	21	2			1	3				3	7	3	1	3	1					
Class II.																					
II.—2	Inanition of Infancy, . . .	12	12				12														
3	Rickets, . . .	16	1	6	1	5	1	14	1		1										
	Bronchocele, . . .	1															1				
V.—2	Scabies, . . .	1	1				1														
	Tape Worm, . . .	3						1				1				1					
Class III.																					
I.—2	Anæmia, . . .	8	5				5							1	1		1				
	Hydropericardium, . . .	2											1		1						
3	Fungus Hæmatodes, . . .	11							1			1	3	1	2	2	1				
	Sweep's Cancer, . . .	2										2									
	Lupus, . . .	1										1			1						
	Polypus, . . .	2										1									
5	Gangræna senilis, . . .	45												1	4	17	14		9		
	Bed-sore, . . .	3										1	1		1						
I.—1	Adenitis, . . .	3						1		1							2				
	White Swelling, . . .	9									1	1	3		3		2				
	Psoas Abscess, . . .	47			2		2	1	5	5	1	8	14	4	2	2	2	2			
3	Hæmoptysis, . . .	181				2	2	4	1	9	22	35	24	30	25	25	2	1		1	
	Pneumothorax, . . .	2									1		1								
Class III.																					
—1	Myelitis, . . .	1													1						
4	Fright, . . .	2													1						
	Grief, . . .	2													1						
	Melancholy, . . .	2														2					
8	Neuralgia, . . .	4						1		1											
	Spinal Marrow Disease, . . .	93	1	5	4	4	14	11	10	10	11	10	6	9	7	4		1			
	Neuroencephalus (Softening of Brain), . . .	97								3	2	1	3	11	16	23	22	15	1		
	Otitis, . . .	3			1				1		1										
	Idiopathic Totanus, . . .	3						1			1				1						
—1	Carditis, . . .	6						1		1		1	2		1						
	Endocarditis, . . .	5							2						1						
3	Angina Pectoris, . . .	9	1				1		1				1	1	2	3					
	Syncope, . . .	9								1			1	1	2	3					
	Hypertrophy, . . .	18							1			1	1	3	6	3					
	Phlebitis, . . .	7									1	2	1		1	2					

Causes of Death in Ireland, 1865.

CAUSES OF DEATH at different Periods of Life, in the Year 1865.

However, can now be made by means of the following Supplementary Tables, containing many of the deaths from distinct diseases, such as mumps, epistaxis, dry gangrene, polypus, rickets, bronchocele, &c., &c., and deaths from other forms of disease, such as softening of the brain (neerencephalus), which are returned in many cases under other heads, as paralysis, &c.

These Tables are an extension of the Tables of Causes of Death in Ireland, pp. 68 to 75.]

No. in the Table of Diseases under which the Cases are entered.	CAUSES OF DEATH.	ALL AGES.	AGES OF FEMALES.																		
			Under 1 year.	1	2	3	4	Total under 5 years.	5-	10-	15-	20-	25-	35-	45-	55-	65-	75-	85-	95 & upwards	Unspecified.
	TOTAL,	1307	97	39	22	11	12	181	42	38	43	73	196	187	134	168	153	76	14	1	1
Class I.																					
I.—18	Rheumatism, with Pericarditis, or diseased Heart,	19	2	3	1	3	3	1	2	1	2	1	.	.	.
19	Mumps,	19	4	5	3	1	1	14	2	3
	Pyæmia,	16	3	.	.	.	1	4	.	.	.	1	3	5	1
III.—2	Inanition of Infancy,	8	8	8
3	Rickets,	25	5	8	6	4	.	23	1	1
	Bronchocele,	2	2
IV.—2	Porriço,	3	2	.	1	.	.	3
Class II.																					
I.—2	Anæmia,	7	1	1	.	.	.	2	.	1	.	.	1	2	.	1
	Hydropericardium,	6	1	1	.	3	1	.	.	.
3	Melanosis,	2	1	.	1	.	1	.
	Fungus Hæmatodes,	11	1	.	1	.	1	2	4	2	.	.	.
	Lupus,	8	1	2	.	1	3	.	1
	Polypus,	6	1	2	.	3
5	Gangræna senilis,	53	1	.	.	1	2	15	24	9	1	.
	Bed-sore,	5	1	.	1	3	.	.	.
II.—1	White Swelling,	6	1	.	1	1	3
	Psoas Abscess,	18	1	1	1	10	2	.	3
3	Hæmoptysis,	89	2	2	3	3	9	10	5	7	17	14	12	6	.	.	1
Class III.																					
I.—1	Myelitis,	1	1
4	Grief,	3	1	.	2
	Melancholy,	1	1
6	Hysteria,	2	1	.	.	.	1
8	Neuralgia,	3	1	1	1
	Spinal Marrow Disease,	61	1	1	2	2	3	9	13	7	6	3	7	5	5	3	3
	Neerencephalus (Softening of Brain),	40	1	1	2	5	11	5	10	5	.	.	.
	Otitis,	6	1	1	.	.	.	2	.	.	2	1	1
	Idiopathic Tetanus,	4	1	3
II.—1	Carditis,	2	1	.	.	.	1	.
	Endocarditis,	6	2	2	1	.	1	.	.
3	Angina Pectoris,	9	3	4	1	1	.	.
	Syncope,	16	2	2	.	.	1	1	2	2	2	3	3
	Hypertrophy,	7	1	1	.	.	.	3	2
	Phlebitis,	4	1	1	.	1	.	.	1	1
III.—1	Œdema Glottidis,	3	.	.	.	1	.	1	.	.	.	1	.	.	1
	Laryngismus Stridulus,	5	1	3	.	.	.	4	1
	Empyema,	1	1

[continued at page 79.]

No. in the Table of Diseases under which the Cases are entered.	CAUSES OF DEATH.	ALL AGES.	AGES OF MALES.														95 & upwards	Unspecified	
			Under 1 year.	1	2	3	4	Total under 5 years.	5-	10-	15-	20-	25-	35-	45-	55-			65-
III.—con.																			
III.—1	Œdema Glottidis, Laryngismus Stridulus,	3 3	3	1	.	.	2	.	.	.
3	Empyema,	18	1	1	1	1	.	2	4	2	1	6	.	.	.
5	Empysema,	15	2	.	1	2	3	1	5	1	.	.
6	Epistaxis, Congestion of Lungs, Pulmonary Apoplexy,	5 120 15	17 2	.	2	2	2	23	1	3	1	4	13	11	14	23	17	5	5
IV.—2	Stomatitis, Œsophagitis,	2 1	1	1	1	1
6	Inguinal Hernia, Umbilical Hernia,	9 1	1	1	1	2	3	2	1	.	.
7	Obstruction of Bowels,	144	14	.	.	1	1	16	1	1	.	4	9	5	19	35	37	15	1
11	Dyspepsia, Pyrosis, Hæmatemesis, Melæna,	101 4 68 13	3 1	.	3	.	1	4	.	2	2	3	4	6	15	13	21	11	2
14	Gallstone,	1	1
15	Cirrhosis,	32	1	2	6	9	9	4	1	.	.	.
V.—5	Gravel, Stone,	29 5	.	1	.	1	2	1	1	1	2	4	10	9	1
6	Catarrh of Bladder,	2	2
7	Prostatic Disease, Bladder Disease,	79 54	2	1	.	.	3	1	1	10	27	28	9	1
VI.—2	Pelvic Abscess,	2	1	1	.	.	.
VII.—1	Ostitis, Periostitis,	1 3	1	.	1	.	.	.	1
2	Exostosis, Caries, Necrosis,	1 21 22	.	.	.	1	1	1	3	4	6	1	2	1	2
VIII.—1	Whitlow,	2	1	.	1	.	.	.
3	Urticaria, Eczema, Herpes, Pemphigus,	2 3 2 28	2 2 2	.	.	.	2	2	1	.	.
Class IV.																			
I.—4	Anus Imperforatus, Cleft Palate,	5 1	5 1	.	.	.	5 1
NOT SPECIFIED.																			
	Abscess, Tumour,	134	25	14	5	1	1	46	7	5	4	4	10	6	14	18	16	3	1

of Death at different Periods of Life, in the Year 1865—*continued.*

No. in the Table of Diseases under which the Cases are entered.	CAUSES OF DEATH.	ALL AGES.	AGES OF FEMALES.													95 & upwards	Unspecified.					
			Under 1 year.	1	2	3	4	Total under 5 years.	5-	10-	15-	20-	25-	35-	45-			55-	65-	75-	85-	
III.—<i>con.</i>																						
5	Emphysema, . . .	20	1	.	3	4	6	4	2	.	.	.	
6	Epistaxis, . . .	6	1	1	.	1	1
	Congestion of Lungs, . . .	95	7	7	1	.	15	3	3	1	1	1	8	5	7	15	21	14	2	.	.	
	Pulmonary Apoplexy, . . .	11	1	.	.	1	1	5	3	
IV.—																						
2	Stomatitis, . . .	1	1
	Glossitis, . . .	1	1	.	.	.	1	1
	Pharyngitis, . . .	4	.	.	.	1	1	2
6	Femoral Hernia, . . .	3	1	1	1	1
	Inguinal Hernia, . . .	1
	Umbilical Hernia, . . .	4	1	1	1
7	Obstruction of Bowels, . . .	66	8	1	.	1	10	1	1	.	3	2	3	11	13	20	.	2
11	Dyspepsia, . . .	91	3	2	6	15	41	18	5	1
	Pyrosis, . . .	3	1	1	9	1	9	3
	Hæmatemesis, . . .	46	1	.	.	.	1	2	3	2	6	4	9	7	1
	Melæna, . . .	3	1	1
14	Gallstone, . . .	4	1	.	.	.	2	1
15	Cirrhosis, . . .	11	1	2	2	4	2
V.—																						
5	Gravel, . . .	9	.	1	.	.	1	.	1	2	1	2	1
	Stone, . . .	1	1
7	Bladder Disease, . . .	9	1	3	.	3	1	1
	Diuresis, . . .	1	1
VI.—																						
2	Hysteritis, . . .	4	1	1	1	1
	Pelvic Abscess, . . .	3	1	1	1
VII.—																						
1	Periostitis, . . .	1	1
2	Mollities Ossium, . . .	1	1	2	3	1
	Caries, . . .	18	1	1	6	3	3
	Necrosis, . . .	9	.	.	1	.	1	.	1	.	3	3	.	.	.	2
VIII.—																						
1	Whitlow, . . .	1	1
3	Urticaria, . . .	6	5	1	.	.	6
	Eczema, . . .	3	1	1	1	.	3
	Herpes, . . .	3	3	.	.	.	3
	Pomphigus, . . .	30	18	3	4	1	26	4
	Impetigo, . . .	1	1	.	.	.	1
	Elephantiasis, . . .	1	1
Class IV.																						
I.—																						
4	Anus Imperforatus, . . .	1	1	.	.	.	1
	Cleft Palate, . . .	1	.	1	.	.	1
II.—																						
1	Chlorosis, . . .	4	1	.	3
2	Miscarriage, . . .	5	1	3	7	5	1
	Abortion, . . .	12	6	6	3
	Puerperal Mania, . . .	10	1	.	.	3	3
	Phlegmasia Dolens, . . .	10	1	.	3	3	6
	Cæsarian Operation, . . .	1	1	1	1	1	1	1	1
	ExtraUterine Fœtation, . . .	2	1	1	2
	Retention of Placenta, . . .	5	1	3	2
	Flooding, . . .	105	11	48	48	42	3
	Puerperal Convulsions, . . .	37	3	7	20	7	9
	Placenta Prævia, . . .	11	1	1	1	9
	Rupture of Uterus, . . .	47	25	22
NOT SPECIFIED.																						
	Abscess, Tumour, . . .	108	22	6	3	2	2	35	4	4	4	4	7	11	11	17	11

Causes of Death, 1865.

DEATHS of Males and Females from different Causes registered in

CAUSES OF DEATH.	IRELAND.		I. NORTH-EASTERN.		II. NORTH-WESTERN.		III. EASTERN.	
	Males.	Females.	Males.	Females.	Males.	Females.	Males.	Females.
ALL CAUSES,	46,246	46,908	9,869	10,599	4,016	3,974	8,236	8,348
SPECIFIED CAUSES,	43,623	44,226	9,381	10,101	3,690	3,606	8,046	8,137
(CLASSES.)								
I. ZYMOVIC DISEASES,	9,934	9,868	2,205	2,345	821	767	1,650	1,610
II. CONSTITUTIONAL „	8,695	9,351	2,139	2,638	781	812	1,831	1,985
III. LOCAL „	17,077	15,477	3,402	3,217	1,278	1,098	3,327	3,166
IV. DEVELOPMENTAL „	6,418	8,846	1,354	1,766	670	872	965	1,264
V. VIOLENT DEATHS,	1,499	684	281	135	140	57	273	112
(ORDERS.)								
I. 1. Miasmatic Diseases,	9,337	9,545	2,107	2,289	797	746	1,572	1,527
2. Enthetic „	100	117	20	22	7	5	18	31
3. Dietic „	232	135	63	18	14	10	51	39
4. Parasitic „	65	71	15	16	3	6	9	13
II. 1. Diathetic „	1,734	2,184	374	517	183	179	290	450
2. Tubercular „	6,961	7,167	1,765	2,121	598	633	1,541	1,535
III. 1. Diseases of Nervous System,	4,304	4,042	940	804	301	236	1,061	893
2. „ Organs of Circulation,	1,556	1,366	330	286	119	99	357	275
3. „ Respiratory Organs,	7,112	7,317	1,418	1,496	479	472	1,384	1,510
4. „ Digestive Organs,	2,608	2,128	508	505	270	226	351	348
5. „ Urinary Organs,	746	256	163	53	71	25	136	63
6. „ Organs of Generation,	4	170	.	34	1	14	2	40
7. „ Organs of Locomotion,	118	85	18	18	15	9	23	22
8. „ Integumentary System,	129	113	25	21	22	17	13	15
IV. 1. Congenital Malformations and Dev. Diseases of Children,	348	304	97	85	35	39	93	71
2. Dev. Diseases, Adults,	667	.	106	.	77	.	94
3. „ Old People,	4,045	5,657	786	1,094	472	592	538	764
4. Diseases of Nutrition,	2,025	2,218	471	481	163	164	334	335
V. 1. Accident or Negligence,	1,362	625	255	119	129	49	240	103
3. Homicide,	47	22	7	7	3	2	6	3
4. Suicide,	58	19	14	4	7	2	17	3
5. Execution,	2	1	.
VIOLENT DEATHS NOT CLASSED,	30	18	5	5	1	4	9	3
Sudden Deaths, Cause Unascertained,	275	177	45	28	28	17	36	28
CAUSES NOT SPECIFIED,	2,348	2,505	443	470	298	351	154	183

IRELAND, and in each of the EIGHT DIVISIONS, in the Year 1865.

IV. NORTH MIDLAND.		V. SOUTH MIDLAND.		VI. WESTERN.		VII. SOUTH-EASTERN.		VIII. SOUTH-WESTERN.		CAUSES OF DEATH.
Males.	Females.	Males.	Females.	Males.	Females.	Males.	Females.	Males.	Females.	
3,934	3,380	3,357	3,324	5,197	5,077	4,426	4,591	6,711	6,615	ALL CAUSES.
3,675	3,620	3,649	3,654	4,878	4,740	4,055	4,196	6,249	6,172	SPECIFIED CAUSES.
(CLASSES.)										
696	686	782	763	1,362	1,339	849	811	1,569	1,547	ZYMOTIC DISEASES.
665	679	713	729	719	694	790	771	1,057	1,043	CONSTITUTIONAL ..
1,570	1,361	1,500	1,352	1,843	1,461	1,638	1,590	2,519	2,232	LOCAL
638	827	536	739	794	1,158	632	972	829	1,248	DEVELOPMENTAL ..
106	67	118	71	160	88	146	52	275	102	VIOLENT DEATHS.
(ORDERS.)										
671	662	747	739	1,333	1,326	820	788	1,490	1,468	1. MIASMATIC DISEASES.
5	5	9	7	6	4	4	5	31	38	2. ENTHETIC ..
14	14	22	13	19	6	20	12	29	23	3. DIETIC ..
6	5	4	4	4	3	5	6	19	18	4. PARASITIC ..
181	185	133	181	218	209	144	175	206	288	1. DIATHETIC ..
484	494	575	548	501	485	646	596	851	755	2. TUBERCULAR ..
366	299	418	353	592	453	446	400	680	599	1. DISEASES OF NERVOUS SYSTEM.
128	69	152	175	115	112	137	151	218	199	2. ,, ORGANS OF CIRCULATION.
706	708	592	601	710	623	699	798	1,124	1,109	3. ,, RESPIRATORY ORGANS.
272	227	263	176	314	208	254	183	371	255	4. ,, DIGESTIVE ORGANS.
70	20	55	24	76	17	82	30	93	24	5. ,, URINARY ORGANS.
..	15	..	12	..	18	1	10	..	27	6. ,, ORGANS OF GENERATION.
10	2	9	3	18	12	12	10	13	9	7. ,, ORGANS OF LOCOMOTION.
18	21	6	8	18	13	7	8	20	10	8. ,, INTEGUMENTARY SYSTEM.
15	16	19	13	17	22	25	20	47	38	1. CONGENITAL MALFORMATIONS AND DEV. DISEASES OF CHILDREN.
..	78	..	37	..	118	..	50	..	107	2. DEV. DISEASES; ADULTS.
469	551	360	515	509	680	421	649	490	812	3. ,, OLD PEOPLE.
154	182	157	174	268	338	186	253	292	291	4. DISEASES OF NUTRITION.
96	64	100	68	150	81	132	45	260	96	1. ACCIDENT OR NEGLIGENCE.
3	2	10	2	6	2	5	3	7	1	3. HOMICIDE.
4	..	2	1	2	2	7	3	5	4	4. SUICIDE.
..	1	..	5. EXECUTION.
3	1	6	..	2	3	2	1	2	1	VIOLENT DEATHS NOT CLASSED.
27	23	20	10	29	27	35	21	55	23	SUDDEN DEATHS, CAUSE UNASCERTAINED.
232	237	188	160	290	310	336	374	407	420	CAUSES NOT SPECIFIED.

Causes of Death, 1865.

IRELAND, and in each of the EIGHT DIVISIONS, in the Year 1865—*continued.*

IV. NORTH MIDLAND.		V. SOUTH MIDLAND.		VI. WESTERN.		VII. SOUTH-EASTERN.		VIII. SOUTH-WESTERN.		CAUSES OF DEATH.
Males.	Females.	Males.	Females.	Males.	Females.	Males.	Females.	Males.	Females.	
										ORDER 1.
20	14	7	11	52	56	12	14	15	12	1. Small-pox.
26	23	42	56	63	57	32	66	59	76	2. Measles.
183	162	64	60	427	384	124	108	440	406	3. Scarlatina.
21	15	19	19	35	22	18	17	10	11	4. Diphtheria.
12	12	29	27	50	51	37	21	20	9	5. Quinsy.
69	65	39	36	176	145	99	90	149	150	6. Croup.
30	35	26	39	47	30	10	9	124	169	7. Whooping-cough.
143	138	292	229	292	295	270	260	420	308	8. Fever.
10	8	14	10	12	12	10	12	14	19	9. Erysipelas.
	25		17		35		25		45	10. Metria.
7	1	4	3	8		6		6	2	11. Carbuncle.
15	17	5	6	6	6	7	11	6	13	12. Influenza.
23	25	35	33	30	46	31	25	48	39	13. Dysentery.
71	64	94	95	95	82	88	94	132	153	14. Diarrhoea.
1	1	6	6	3		5	4	11	8	15. Cholera.
		1		2				1		16. Ague.
33	1	17	41	32	49	16	26	32	45	17. Remittent Fever.
2	4	3	1	3	6	5	6	3	3	18. Rheumatism.
										19. <i>Other Zymotic Diseases.</i>
										ORDER 2.
4	5	7	7	2	4	4	5	27	38	1. Syphilis.
		1		2				2		2. Stricture of Urethra.
1		1		2				2		3. Hydrophobia.
										4. Glanders.
										ORDER 3.
3	3	4	3	4	1	2	2	2	6	1. Privation.
4	11	5	9	2	1	1	1	8	1	2. Want of Breast-milk.
4		3		3	3	12	8	4	11	3. Purpura and Scurvy.
3		9	1	4	1	4	1	15	4	4. Alcoholism { Del.Trem. Intemp.
										ORDER 4.
4	3		1	1		1		1		1. Thrush,
2	2	4	3	3	3	4	6	18	18	2. Worms, &c.
										ORDER 1.
1	1	1		1				1		1. Gout.
90	108	62	98	111	104	72	93	108	149	2. Dropsy.
81	66	59	74	94	88	62	72	76	122	3. Cancer.
					2		1	2	1	4. Noma.
9	10	16	9	12	15	10	9	19	16	5. Mortification.
										ORDER 2.
44	42	56	34	51	59	61	51	87	75	1. Scrofula.
41	66	61	65	49	48	33	77	48	62	2. Tabes Mesenterica.
380	369	405	409	370	356	438	429	638	559	3. Phthisis.
19	17	53	40	31	22	64	39	78	59	4. Hydrocephalus.

Causes of Death, 1865.

DEATHS of Males and Females from different Causes registered in

Class.	CAUSES OF DEATH.	IRELAND.		I. NORTH-EASTERN.		II. NORTH-WESTERN.		III. EASTERN.	
		Males.	Females.	Males.	Females.	Males.	Females.	Males.	Females.
III.	ORDER 1.								
	1. Cephalitis,	306	261	118	105	17	16	59	41
	2. Apoplexy,	595	423	109	89	43	24	130	99
	3. Paralysis,	897	943	223	216	102	84	141	171
	4. Insanity,	86	114	21	25	9	17	13	5
	5. Chorea,		2						2
	6. Epilepsy,	173	148	35	22	10	12	32	37
	7. Convulsions,	2,259	1,330	320	267	91	63	548	436
	8. <i>Brain Disease, &c.,</i>	478	321	114	80	29	20	138	102
	ORDER 2.								
	1. Pericarditis,	54	35	10	10	4	2	7	11
	2. Aneurism,	79	24	17	2			29	10
	3. <i>Heart Disease, &c.,</i>	1,423	1,307	303	274	113	97	321	254
	ORDER 3.								
	1. Laryngitis,	82	89	14	10	7	7	10	11
	2. Bronchitis,	4,879	5,510	928	1,086	305	335	993	1,195
3. Pleurisy,	253	197	40	21	20	10	29	17	
4. Pneumonia,	1,118	699	264	202	80	56	211	130	
5. Asthma,	403	487	87	120	41	40	56	66	
6. <i>Lung Disease, &c.,</i>	377	335	75	57	26	24	85	91	
ORDER 4.									
1. Gastritis,	125	114	26	29	11	11	17	21	
2. Enteritis,	360	238	80	83	39	21	51	31	
3. Peritonitis,	136	134	21	46	15	7	21	28	
4. Ascites,	162	200	22	35	15	21	19	19	
5. Ulceration of Intestines,	61	52	13	19	10	7	9	11	
6. Hernia,	78	56	14	15	8	9	14	8	
7. Ileus,	288	144	29	19	16	17	22	15	
8. Intususception,	32	8	5	3	2	1	5	1	
9. Stricture of Intestines,	28	26	10	8	3	4	3	4	
10. Fistula,	2	4	2	1		1		1	
11. <i>Stomach Disease, &c.,</i>	579	525	133	126	86	66	57	82	
12. <i>Pancreas Disease, &c.,</i>	2	2				1			
13. Hepatitis,	150	108	30	23	11	12	15	17	
14. Jaundice,	123	116	27	19	10	16	13	12	
15. <i>Liver Disease, &c.,</i>	474	339	94	79	43	31	102	95	
16. <i>Spleen Disease, &c.,</i>	8	12	2		1	1	3	3	
ORDER 5.									
1. Nephritis,	26	12	9	4	2	1	5	2	
2. Ischuria,	112	10	25	1	13		13		
3. Nephria,	112	89	29	24	7	7	32	27	
4. Diabetes,	82	24	17	7	10	4	13	1	
5. Stone,	39	10	3		6	2	4	1	
6. Cystitis,	49	10	12	2	3		16	2	
7. <i>Kidney Disease, &c.,</i>	326	101	68	15	30	11	53	30	
ORDER 6.									
1. Ovarian Dropsy,		61		12		6		8	
2. <i>Uterus Disease, &c.,</i>	4	109		22	1	8	2	32	
ORDER 7.									
1. Arthritis,	19	12	4	2	4		3	2	
2. <i>Joint Disease, &c.,</i>	99	73	14	16	11	9	20	20	

IRELAND, and in each of the EIGHT DIVISIONS, in the Year 1865—continued.

IV. NORTH MIDLAND.		V. SOUTH MIDLAND.		VI. WESTERN.		VII. SOUTH-EASTERN.		VIII. SOUTH-WESTERN.		CAUSES OF DEATH.
Males.	Females.	Males.	Females.	Males.	Females.	Males.	Females.	Males.	Females.	
24	16	13	13	16	17	26	29	33	24	ORDER 1.
36	36	64	39	65	21	69	43	79	72	1. Cephalitis.
69	84	105	105	80	74	79	102	98	107	2. Apoplexy.
9	6	7	17	9	9	4	11	14	24	3. Paralysis.
										4. Insanity.
11	13	17	11	32	17	16	12	20	24	5. Chorea.
184	128	181	143	354	297	201	173	390	323	6. Epilepsy.
33	16	31	25	36	23	51	30	46	25	7. Convulsions.
										8. <i>Brain Disease, &c.</i>
										ORDER 2.
8	2	4	4	3	1	10	3	8	2	1. Pericarditis.
7	1	7	1	4	3	3	3	10	4	2. Aneurism.
113	66	141	170	108	108	124	145	200	193	3. <i>Heart Disease, &c.</i>
										ORDER 3.
6	9	16	19	9	5	9	10	11	18	1. Laryngitis.
517	534	360	429	501	478	506	611	759	842	2. Bronchitis.
23	23	16	17	29	16	25	28	71	65	3. Pleurisy.
71	41	113	49	94	48	85	72	200	101	4. Pneumonia.
60	73	37	42	45	56	39	48	38	42	5. Asthma.
29	28	50	45	32	20	35	29	45	41	6. <i>Lung Disease, &c.</i>
										ORDER 4.
10	8	14	8	14	9	14	10	19	18	1. Gastritis.
31	25	42	21	40	18	32	24	45	15	2. Enteritis.
18	13	13	8	19	11	10	9	19	12	3. Peritonitis.
22	24	21	21	26	30	17	16	20	34	4. Ascites.
2	2	5	4	7	1	7	5	8	3	5. Ulceration of Intestines.
8	7	10	2	8	5	10	5	6	5	6. Hernia.
24	11	33	19	64	26	30	10	65	27	7. Ileus.
5	.	2	.	3	2	2	3	8	.	8. Intussusception.
2	.	.	1	2	1	2	1	6	7	9. Stricture of Intestines.
.	.	.	1	10. Fistula.
78	74	55	36	60	55	48	43	62	43	11. <i>Stomach Disease, &c.</i>
1	1	1	12. <i>Pancreas Disease, &c.</i>
14	13	10	6	8	5	29	9	33	23	13. Hepatitis.
14	7	7	7	19	11	17	14	16	30	14. Jaundice.
43	39	50	41	44	34	35	34	63	36	15. <i>Liver Disease, &c.</i>
.	3	.	1	.	2	1	.	1	2	16. <i>Spleen Disease, &c.</i>
										ORDER 5.
1	.	1	2	1	1	5	1	2	1	1. Nephritis.
17	2	7	1	18	3	8	2	11	1	2. Ischuria.
8	6	6	4	4	5	11	9	15	7	3. Nephria.
5	3	10	2	5	2	9	4	13	1	4. Diabetes.
9	5	1	.	11	.	2	.	3	2	5. Stone.
7	.	2	2	.	.	6	4	3	.	6. Cystitis.
23	4	28	13	37	6	41	10	46	12	7. <i>Kidney Disease, &c.</i>
										ORDER 6.
.	3	.	6	.	13	.	3	.	10	1. Ovarian Dropsy.
.	12	.	6	.	5	1	7	.	17	2. <i>Uterus Disease, &c.</i>
										ORDER 7.
3	1	.	.	3	2	2	4	.	1	1. Arthritis.
7	1	9	3	15	10	10	6	13	8	2. <i>Joint Disease, &c.</i>

Causes of Death, 1865.

DEATHS of Males and Females from different Causes registered in

Class.	CAUSES OF DEATH.	IRELAND.		I. NORTH-EASTERN.		II. NORTH-WESTERN.		III. EASTERN.	
		Males.	Females.	Males.	Females.	Males.	Females.	Males.	Females.
III. con.	ORDER 3.								
	1. Phlegmon,	6	6	1				2	1
	2. Ulcer,	60	40	13	9	2	4	6	8
	3. Skin Disease, &c.,	63	67	11	12	20	13	5	6
IV.	ORDER 1.								
	1. Premature Birth,	133	108	33	25	8	14	34	30
	2. Cyanosis,	11	7	8	1				1
	3. Spina Bifida,	12	10	6	3	1	1	4	5
	4. Other Malformations,	13	9	4	2	1	2	2	3
	5. Teething,	179	170	46	54	25	22	53	32
	ORDER 2.								
	1. Paramenia,		23		5		1		1
	2. Childbirth,		644		101		76		93
	ORDER 3.								
	1. Old Age,	4,045	5,657	786	1,094	472	592	538	764
	ORDER 4.								
	1. Atrophy and Debility,	2,025	2,218	471	481	163	164	334	335
V.	ORDER 1. (ACCIDENT OR NEGLIGENCE.)								
	1. Fractures & Contusions,	528	154	111	29	41	8	89	36
	2. Gunshot,	29	9	6	3		2	4	1
	3. Cut, Stab,	30	18	7	6	1	2	1	1
	4. Burns and Scalds,	248	261	45	53	23	25	38	34
	5. Poison,	13	4	1	2	2		3	1
	6. Drowning,	363	99	65	12	45	5	81	14
	7. Suffocation,	41	30	5	8		2	13	7
	8. Otherwise,	90	50	15	6	17	5	11	9
	ORDER 3. (HOMICIDE.)								
1. Murder & Manslaughter,	47	22	7	7	3	2	6	3	
ORDER 4. (SUICIDE.)									
1. Gunshot Wounds,	5				1		3		
2. Cut, Stab,	17	4	5	1	2		6	1	
3. Poison,									
4. Drowning,	7	4			1		4	2	
5. Hanging,	19	11	7	3	2	2	1		
6. Otherwise,	10		2		1		3		
ORDER 5. (EXECUTION.)									
1. Hanging,	2						1		
Other Violent Deaths (not classified).	30	18	5	5	1	4	9	3	
Sudden Deaths (Cause un- ascertained).	275	177	45	28	28	17	36	28	
Causes not specified or ill- defined.	2,348	2,505	443	470	298	351	154	183	

IRELAND, and in each of the EIGHT DIVISIONS, in the Year 1865—continued.

IV. NORTH MIDLAND.		V. SOUTH MIDLAND.		VI. WESTERN.		VII. SOUTH-EASTERN.		VIII. SOUTH-WESTERN.		CAUSES OF DEATH.
Males.	Females.	Males.	Females.	Males.	Females.	Males.	Females.	Males.	Females.	
8	4	4	1	2	3	1	1			ORDER 3.
10	17	2	4	9	5	4	4	14	2	1. Phlegmon.
			3	7	5	2	3	6	3	2. Ulcer.
										3. Skin Disease, &c.
8	6	11	2	4	8	17	9	18	14	ORDER 1.
		2	2					1	3	1. Premature Birth.
			2					1		2. Cyanosis.
2						2	1	2		3. Spina Bifida.
5	10	6	7	13	14	6	10	25	21	4. Other Malformations.
										5. Teething.
	1		1		4		3		7	ORDER 2.
	77		36		114		47		100	1. Paramenia.
										2. Childbirth.
469	551	360	515	509	680	421	649	490	812	ORDER 3.
										1. Old Age.
154	182	157	174	268	338	186	253	292	291	ORDER 4.
										1. Atrophy and Debility.
37	12	33	12	48	19	55	9	114	29	ORDER 1.
2	1	4	1	6	1	3		4		(ACCIDENT OR NEGLIGENCE.)
3	3	7	4	4	1	2		5	1	1. Fractures & Contusions.
18	28	27	28	35	27	21	24	41	42	2. Gunshot.
		1		2	1			4		3. Cut, Stab.
21	15	12	11	37	21	46	7	76	14	4. Burns and Scalds.
4	1	8	3	3	5	1		7	4	5. Poison.
11	4	8	9	15	6	4	5	9	6	6. Drowning.
										7. Suffocation.
										8. Otherwise.
3	2	10	2	6	2	5	3	7	1	ORDER 3.
										(HOMICIDE.)
										1. Murder & Manslaughter.
										ORDER 4.
		1	1		1	1		1		(SUICIDE.)
										1. Gunshot Wounds.
										2. Cut, Stab.
3				1	1	1	1			3. Poison.
1		1				2	2	4	4	4. Drowning.
						1				5. Hanging.
										6. Otherwise.
								1		ORDER 5.
										(EXECUTION.)
										1. Hanging.
3	1	6		2	3	2	1	2	1	Other Violent Deaths (not classed).
27	23	20	10	29	27	35	21	55	23	Sudden Deaths (Cause unascertained).
232	237	188	160	290	310	336	374	407	420	Causes not specified or ill-defined.

Deaths from several Causes, 1865.

POPULATION, 1861, ANNUAL RATE OF MORTALITY from ALL CAUSES, and DEATHS from SEVERAL CAUSES in the Year 1865, in the DIVISIONS and DISTRICTS of IRELAND.

No.	DIVISIONS AND SUPERINTENDENT REGISTRARS' DISTRICTS.	Popu-lation, 1861.	ANNUAL RATE of MOR-TALITY from all Causes to every 1,000 of the Popu-lation. †	DEATHS FROM SEVERAL CAUSES IN 1865.																
				Small-pox.	Measles.	Scarlatina.	Diphtheria.	Whooping-cough.	Fever.	Erysipelas.	Materia or Puerperal Fever.	Childbirth.	Influenza.	Dysentery.	Diarrhoea.	Cholera.	Phthisis or Consump-tion.	Diseases of Respira-tory Organs.	Violence.	
	IRELAND,	5,798,967	16	461	1036	3683	480	1506	5283	299	284	644	220	630	2139	91	10176	14429	2183	
I.	North-Eastern,	1,124,041	18	111	157	715	148	576	1191	82	55	101	57	146	561	14	2711	2914	416	
II.	North-Western,	574,745	14	53	136	187	57	134	498	22	34	76	26	41	105	9	923	951	197	
III.	Eastern,	829,569	20	84	193	418	88	227	947	74	48	93	45	108	505	23	2190	2894	385	
IV.	North Midland,	575,289	14	34	49	350	36	65	281	18	25	77	32	48	135	2	749	1414	173	
V.	South Midland,	515,272	15	18	98	124	38	65	521	24	17	36	11	68	189	12	814	1193	189	
VI.	Western,	822,878	12	108	120	811	57	127	587	24	35	114	12	76	177	3	726	1333	248	
VII.	South-Eastern,	500,957	18	26	148	232	35	19	530	22	25	47	18	56	182	9	867	1497	198	
VIII.	South-Western,	855,813	16	27	135	846	21	293	728	33	45	100	19	87	285	19	1197	2233	377	
I.—NORTH-EASTERN.																				
1	ANTRIM,	39,652	17	3	1	22	19	13	33	3	1	3	2	1	18		80	81	17	
2	ARMAGH,	80,810	17	7	10	4	7	47	80	6	3	12		8	18		162	281	31	
3	BALLYCASTLE,	19,653	15	1		7	1		11			2		5			30	32	7	
4	BALLYMENA,	74,597	15		14	44	6	13	72	5	1	6	5	2	40	2	155	129	27	
5	BALLYMONEY,	41,583	14	2	4	57	8	1	29		1		4	7	9	3	60	76	6	
6	BANBRIDGE,	71,918	17	3	6	41	13	33	59	5	5	3		9	28		197	150	21	
7	BELFAST,	144,629	28	29	50	196	24	177	334	17	17	18	3	32	164	4	604	669	73	
8	CASTLEBLAYNEY,	41,812	17	1	1	15	2	19	35	1	2	5		2	11		60	167	14	
9	COLERAINE,	40,562	16	11		7	7	9	33			4		8	17		88	68	22	
10	COOKSTOWN,	37,953	14			3	6	10	13	5		5	1	1	14		38	86	12	
11	DOWNPATRICK,	57,969	17	5	10	26	9	11	45	6	2	2	2	3	25		161	96	21	
12	DUNGANNON,	51,892	16	1	10	25	8	6	25	3	2	3	2	4	8		76	97	15	
13	KILREEL,	22,614	14	1	1	3	1		11	4		1	3	1	8	1	37	47	7	
14	LARNE,	35,087	16	5	7	3	6	5	21	1		1		3	21		87	70	17	
15	LISBURN,	66,882	21	14	3	69	8	67	80	9	8	8	2	13	54	1	193	189	20	
16	LURGAN,	73,930	18	11	36	13	2	66	147	3		11	4	5	37	1	167	193	22	
17	MAGHERAFELT,	63,852	15	1	2	65	2	31	40	5	2	6	4	17	18		92	148	19	
18	NEWRY,	74,311	15	2	1	18	4	25	71	3	2	6	9	8	26	2	163	139	26	
19	NEWTOWNARDS,	53,428	22	14			70	9	33	34	5	7	5	6	21	35		198	139	25
20	NEWTOWNLIMAVADY,	30,907	16		1	27	6	10	18	1		2	5	1	5		63	58	14	
II.—NORTH-WESTERN.																				
21	BALLYSHANNON,	32,181	13	2	13	8	1	14	23			4	2	2	5		75	28	18	
22	CASTLEBERG,	17,478	13		4	10	1	3	7		1			1	3		32	31	4	
23	DONEGAL,	31,258	10		2			11	11			5	4				29	27	7	
24	DUNFANAGHY,	17,326	11	1			6		10			3		2			16	17	4	
25	ENNISKILLEN,	49,715	14		37	8	4	6	28	1		6		4	9	1	64	118	23	
26	GLENTIES,	39,899	12	1	40	1	8	1	34	1	5	9	2	7	4	2	57	40	7	
27	GORTIN,	16,626	12	3			3	10	20	2	6	1		1	1		20	21	30	
28	INISHOWEN,	37,222	15	15	1	5	9	20	30	1	1	6	3	1	10		39	84	30	
29	IRVINGSTOWN,	22,728	13		1		1	3	15	1	1	2	2	2	1		31	23	8	
30	LISTERKENNY,	18,932	12			1			13	1	1		2	2	4		19	28	3	
31	LONDONERRY,	59,592	17	13	1	15	3	18	82	3	1	6	5	1	17		143	107	25	
32	MANORHAMILTON,	33,443	12	1	28	3	3	9	10	1	1	2		1	2		49	38	5	
33	MILLFORD,	28,226	12				1	2	24	1	1	7		2	10		29	52	10	
34	OMAGH,	52,836	16		1	26	3	33	52	6	6	4		6	10	2	99	130	10	
35	SLIGO,	53,901	16	6	8	62	10	2	68	2	4	9	4	4	21	3	91	107	22	
36	STRABANE,	43,604	16	7		48	3	2	53	2	4	6	1	3	6	1	106	70	9	
37	STRANGLAR,	19,978	12	4			1		18		2	6	1	2			23	27	5	
III.—EASTERN.																				
38	ARDEE,	25,284	17	1		23		9	22	1	1	5	1	15	2	1	53	72	14	
39	BALIBOROUGH,	23,079	12	1		9	1	1	17			2	1	2	3		34	62	6	
40	BALOTHERRY,	22,016	21				7	10	24	5		3	10	14	11	1	66	69	12	
41	BALTINGLASS,	22,032	13			6		9	17	1	1			1	8		44	36	5	
42	CARRICKMACROSS,	22,354	15	1		21	2	4	14		3	2	4	2	12		17	62	5	
43	CELBRIDGE,	19,580	17			1		4	26	2		1	1		10		42	74	7	
44	DROGHEDA,	39,821	20	1	1	15	3	1	32	2	1	3	3	5	19	2	103	147	18	
45	DUBLIN, NORTH,	134,755	24	24	49	16	10	66	187	21	22	13	4	17	142	8	439	611	80	

NOTE.—The total Deaths from ALL CAUSES in each Division, Superintendent Registrar's District, Province, and County, of which the *under each cause* in the Divisions of Ireland see pp. 80 to 87. * See note (†) page 2.

POPULATION, 1861, ANNUAL RATE OF MORTALITY FROM ALL CAUSES, and DEATHS FROM SEVERAL CAUSES the Year 1865, in the DIVISIONS and DISTRICTS OF IRELAND—continued.

No.	DIVISIONS AND SUPERINTENDENT REGISTRARS' DISTRICTS.	Popula- tion, 1861.	ANNUAL RATE OF MORTALITY from all Causes to every 1,000 of the Popu- lation.*	DEATHS FROM SEVERAL CAUSES IN 1865.															
				Small-pox.	Measles.	Scarlatina.	Diphtheria.	Whooping-cough.	Fever.	Erysipelas.	Maria or Puerperal Fever.	Childbirth.	Infuenza.	Dysentery.	Diarrhoea.	Cholera.	Phthisis or Consump- tion.	Diseases of Respira- tory Organs.	Violence.
				VI.—WESTERN—con.															
104	ENNIS,	30,097	16	2	7	92	3	1	15	2	2	2	13	12	1	31	61	15	
105	ENNISTIMON,	25,028	14		27				27		1		2	11		28	62	5	
106	GALWAY,	50,821	12		2	43	1	18	36	2	2	2	5	17	1	61	63	21	
107	GLENNAMADDY,	22,469	10		6				4		4			7		13	32	6	
108	GORT,	20,501	12		6	7	12	3	3	27			3	7		16	41	4	
109	KILLADYSERT,	13,265	12		2	1	8	1	3					4		21	27	3	
110	KILLALA,	11,829	11		1	9			3					4		8	22	5	
111	KILRUSH,	41,130	12		2	23	2	11	31	2	6	3	7	12		25	103	15	
112	LOUGHREA,	29,139	12		15	77	5	13	25	2	2		2	3		31	59	7	
113	MOUNTBELLEW,	19,936	19		3	2	1	1	13		1	6	1	7		9	41	6	
114	NEWPORT,	16,660	11			30			9					4		15	34	4	
115	OUGHTERARD,	18,472	11		1	22		8	11	1	1	2	4	1		17	30	8	
116	PORTUMNA,	14,939	11			10			13					4		20	32	4	
117	SCARRIFF,	15,611	13		1	12	2		9		1	3		7		12	41	5	
118	SWINEFORD,	52,094	11		16	17	59	5	19	39		5	10			26	78	12	
119	TOBERCURRY,	27,657	11		2	1	69	1	11					1		43	21	7	
120	TUAM,	44,440	11		2	1	53	2	2	44	3	3		8		22	35	17	
121	TULLA,	15,759	12		2	2	2		7	1				4		16	16	4	
122	WESTPORT,	26,868	13		2		5	2		34		1		6		21	48	10	
VII.—SOUTH-EASTERN.																			
123	CALLAN,	24,969	17		1		12	4	3	23	1		1	6		38	41	5	
124	CARRICK-ON-SUIR,	30,294	20		1	16	6	5	49	1	4	5	8	20	2	57	79	12	
125	CLOGHEN,	25,249	18		1	21		1	16	1	7			8		26	76	5	
126	CLOMNEL,	28,039	23		2	21	7	2	38	2			3	32	2	51	151	10	
127	DUNGARVAN,	24,346	21		3	34	3		22	1			4	15		39	103	7	
128	ENNISCORTHY,	42,886	17		4	20	3		50		2		6	7		69	142	14	
129	FERMOY,	37,960	12		2	3	7	1	20	3		2		10	1	43	86	15	
130	KILMACTHOMAS,	15,494	17		8	21	1		3		1	2		5		26	50	3	
131	LISMORE,	20,845	16		11	5	3		22	4		4	5	7		39	64	13	
132	MIDDLETON,	34,086	15		2	20	3	2	33	4		4	1	6	7	1	60	9	
133	MITCHELSTOWN,	22,747	14		3	5		1	16		1	3		11		23	69	7	
134	NEW ROSS,	44,141	19		7	35	4	7	28	3	2	7	1	5	10	1	81	154	
135	THOMASTOWN,	21,405	18		6	5	1		32	3	1		2	16		22	94	11	
136	WATERFORD,	60,068	20		11	16	4	1	87	2	5	11		2	13	2	138	124	
137	WEXFORD,	43,727	22		4	74	5	5	71	2	1			8	6	118	102	22	
138	YOUGHAL,	24,701	16		1	3			15	2				2		37	68	17	
VIII.—SOUTH-WESTERN.																			
139	BANDON,	27,256	14				1		15	10	3			6		34	99	10	
140	BANTRY,	15,964	12				3		8	6		1		3	2	16	42	8	
141	CAHERSIVEEN,	25,204	12				44	3	5	18				5		19	42	16	
142	CASTLETOWN,	15,076	13				5		21	7	2			3		33	27	5	
143	CLONAKILLY,	28,368	15				36		16	15		1	4	1	2	21	74	8	
144	CORK,	147,572	19		14	34	57	4	17	213	7	9	19	2	15	61	372	438	
145	CORK,	21,172	12				37		2	9	1	1		6		20	52	5	
146	DINGLE,	20,539	18				26		52	6	1	11		1	7	22	25	69	
147	DUNMANWAY,	17,426	13				5	1	6	12		2		1		21	41	9	
148	GLIN,	15,750	15				34		5	5	1	1		2	8	14	46	6	
149	KANTURK,	34,480	15				61		14	17		4	3	4	11	12	16	106	
150	KENMARE,	18,757	13				5		3	13	1	1		1		30	31	5	
151	KILLARNEY,	43,987	15		4		59	4	10	45	1	1		2		4	59	127	
152	KILMALLOCK,	39,539	17				16		26	8	49	2	1	4	2	8	21	46	
153	KINSALE,	23,837	16						5	16	1	1	3	2	3	6	33	75	
154	LIMERICK,	90,756	20			75	181	3	19	113	3	4	9	2	5	43	2	145	
155	LISTOWEL,	36,531	9				31		1	13	1		5	2		6	16	32	
156	MACROOM,	31,090	15		1		10	4	20	30	3			4		3	33	74	
157	MALLOW,	35,751	15		2	7	23	1	10	19	3	1	5		7	18	34	125	
158	MILLSTREET,	14,797	17				27		17	21		1		2	3	15	59	11	
159	NEWCASTLE,	31,624	14				40		2	25	1	1	7	1	1	8	32	70	
160	RATHKEALE,	22,055	15				58		1	19	1	2		1	4	18	54	7	
161	SKIBBEREEN,	32,412	12		3		7	1	1	6	2	2		4		42	79	19	
162	SKULL,	13,902	11				1		2	1	2			3		1	17	20	
163	TRALEE,	52,068	15		1	1	68		34	22	1	2		5	3	24	86	79	

* According to the Census of 1861.

POPULATION, 1861, ANNUAL RATE OF MORTALITY from ALL CAUSES, and DEATHS from SEVERAL CAUSES in the Year 1865, in the PROVINCES and COUNTIES* of IRELAND.

No.	PROVINCES AND COUNTIES*	Popula- tion, 1861.	ANNUAL RATE OF MOR- TALITY from all Causes to every 1,000 of the Popu- lation.†	DEATHS FROM SEVERAL CAUSES IN 1865.																
				Small-pox.	Measles.	Scarlatina.	Diphtheria.	Whooping-cough.	Fever.	Erysipelas.	Materia or Puerperal Fever.	Childbirth.	Influenza.	Dysentery.	Diarrhoea.	Cholera.	Phtisis or Consump- tion.	Diseases of Respira- tory Organs.	Violence.	
	IRELAND,	5,798,967	16	461	1036	3683	480	1506	5283	299	284	644	220	630	2139	91	10176	14429	2183	
	PROVINCES.																			
I.	LEINSTER,	1,480,029	18	114	285	769	142	274	1524	107	70	140	67	172	689	32	3194	4305	608	
II.	MUNSTER,	1,528,877	16	58	303	1129	58	350	1332	58	76	157	31	180	547	32	2167	4010	619	
III.	ULSTER,	1,930,921	16	165	293	952	201	744	1781	107	98	204	94	203	717	21	3887	4581	686	
IV.	CONNAUGHT,	908,737	13	124	155	833	79	138	646	27	40	143	28	75	186	6	928	1533	270	

I.—PROVINCE OF LEINSTER.—REGISTRATION COUNTIES.

1	CARLOW,	51,802	17	1	20	3	5	75	9	1	2	2	9	23	4	87	111	21	
2	DUBLIN,	412,032	24	72	163	207	44	160	617	51	34	45	25	57	378	18	1336	1823	222
3	KILDARE,	100,388	15	29	14	23	31	82	5	6	9	3	9	43	1	172	277	47	
4	KILKENNY,	113,065	17	3	31	39	13	6	140	9	6	5	4	11	44	2	169	323	38
5	KING'S,	95,821	14	15	10	18	8	2	76	3	3	6	2	4	19	1	178	196	31
6	LONGFORD,	90,889	14	13	1	94	1	10	45	4	2	10	3	7	23	1	113	193	20
7	LOUTH,	111,955	18	3	1	71	4	11	73	8	3	18	4	31	35	3	217	359	59
8	MEATH,	83,497	16	10	76	13	17	70	5	3	12	7	7	22	1	219	218	26	
9	QUEEN'S,	74,088	14	11	25	2	4	73	2	3	5	1	6	28	1	112	128	31	
10	WESTMEATH,	56,264	14	1	1	47	12	3	19	3	4	7	7	3	13	1	83	95	16
11	WEXFORD,	155,611	19	18	129	12	12	177	4	6	16	7	22	53	1	320	440	68	
12	WICKLOW,	84,617	15	7	7	29	7	13	77	4	2	5	2	6	28	1	188	142	29

II.—PROVINCE OF MUNSTER.—REGISTRATION COUNTIES.

13	CLARE,	155,575	13	5	12	167	8	12	97	5	8	8	27	54	1	148	334	51	
14	CORK,	557,325	15	27	82	207	16	154	475	28	23	69	12	63	149	10	850	1576	254
15	KERRY,	197,086	14	7	2	233	7	105	117	5	14	19	3	17	6	235	380	85	
16	LIMERICK,	220,896	17	92	376	3	37	220	9	10	23	5	18	90	5	275	594	85	
17	TIPPERARY,	246,948	15	4	71	37	14	41	235	7	11	20	4	119	6	350	706	76	
18	WATERFORD,	151,047	19	15	74	49	10	1	188	4	10	18	7	15	60	4	299	420	68

III.—PROVINCE OF ULSTER.—REGISTRATION COUNTIES.

19	ANTRIM,	355,201	21	40	76	329	64	209	500	26	22	28	19	45	257	9	1016	1057	147
20	ARMAGH,	229,051	17	20	47	35	13	138	293	12	5	29	13	21	81	3	492	618	79
21	CAYN,	171,167	13	6	25	50	5	30	94	3	8	25	7	14	33	1	271	442	61
22	DONEGAL,	225,022	12	23	56	15	26	48	153	4	10	40	14	19	33	2	287	303	84
23	DOWN,	272,811	19	37	20	209	40	144	229	29	22	19	13	47	150	2	786	630	94
24	FERMANAGH,	98,275	13	4	44	13	6	9	48	2	1	11	2	21	1	122	209	35	
25	LONDONDERRY,	194,713	16	25	4	114	18	68	173	9	3	18	14	27	57	3	389	381	80
26	MONAGHAN,	136,599	14	3	2	37	5	30	30	4	7	14	5	40	1	183	421	44	
27	TYRONE,	248,142	15	11	19	150	24	68	186	18	20	20	7	16	40	3	402	525	62

IV.—PROVINCE OF CONNAUGHT.—REGISTRATION COUNTIES.

28	GALWAY,	273,939	13	10	30	229	17	55	218	9	10	44	2	27	68	1	263	414	92
29	LEITRIM,	95,311	12	3	38	30	7	10	44	2	4	14	10	4	11	1	124	200	19
30	MAYO,	252,558	12	78	40	235	9	36	199	7	11	48	9	14	38	1	153	371	82
31	ROSCOMMON,	186,763	13	25	14	189	35	33	92	7	9	25	3	24	44	1	241	398	47
32	SLEIGO,	100,166	14	8	33	150	11	4	93	2	6	12	4	6	25	3	147	150	30

* The Registration Counties consist of groups of Superintendent Registrars' Districts or Poor Law Unions. Whenever a District or Union extends into more than one County, it is assigned wholly to that County in which the greater portion of the population is located; hence all the Registration Counties differ more or less from the Counties Proper.

† See note (†) page 2.

‡ According to the Census of 1861.

END OF THE ABSTRACTS

APPENDIX

TO

REGISTRAR-GENERAL'S REPORT

1865.

CONTENTS.

	Page
LETTER to the REGISTRAR-GENERAL on the CAUSES of DEATH in IRELAND in 1865, from WILLIAM M. BURKE, Esq., F.C.P.I.,	95-98
Index of Superintendent Registrars' Districts, and of Registrars' Districts,	99-105

LETTER to the REGISTRAR-GENERAL on the CAUSES of DEATH in IRELAND,
from WILLIAM M. BURKE, F.C.P.I.

YEAR 1865.

SIR,

I have the honour of bringing under your notice an analysis of the causes assigned for the deaths registered in Ireland during the year 1865.

I. ZYMOTIC DISEASES.

Of the deaths registered, 19,802 were referred to zymotic diseases, being 1 in every 4·7 of the total deaths, and showing that, in every 1,000 of the estimated population, 3·5 died from zymotic diseases.

The deaths from fever amounted to 5,283, or 1 in every 17·6 of the total deaths. Under the head of fever, the deaths from typhus, typhoid, or enteric, relapsing fever or typhina, and infantile remittent fever are included. Of the persons whose deaths were caused by fever, 2,748 were males, and 2,535 were females.

Scarlet fever proved more fatal by 1,078 deaths than in the year preceding. The number of deaths registered from this disease amounted to 3,683, or 1 in every 25·3 of the total deaths registered. The divisions which suffered most from this scourge were the western and the south-western.

Diarrhœa proved fatal in 2,139 instances, against 1,962 in the year 1864, and showing a proportion of 1 to every 43·6 of the total deaths.

1,861 deaths, or 1 in every 50·1 of all the deaths, resulted from croup.

To whooping cough, 1,506 deaths—657 males and 849 females—were ascribed.

Measles caused 1,036 deaths, being 406 more than were registered in the year preceding.

Diphtheria caused 480 deaths. This disease proved most fatal in the north-eastern division.

The deaths from small-pox exhibit a remarkable decrease. In the year 1864 the deaths registered from small-pox amounted to 854, whereas during the year 1865 the deaths from this disease only reached 461, or 46 per cent. less than in the preceding year, when the Compulsory Vaccination Act came into operation.

Four males and 1 female died from hydrophobia.

Nine deaths resulted from glanders—all the victims were males.

II. CONSTITUTIONAL DISEASES.

The deaths tabulated under the head of constitutional diseases amounted to 18,046, being in the proportion of 1 in every 5·2 of all the deaths, and 3·2 in every 1,000 of the estimated population.

Phthisis, or pulmonary consumption, caused 10,176 deaths—4,928 males, and 5,248 females. The decennial period, in which the greatest number fell victims to phthisis, was from the 15th to the 25th year.

To dropsy, which is so frequently but a fragment or symptom of some organic disease, 2,004 deaths (883 males, 1,121 females) were referred.

1,601 deaths resulted from cancer: of these 692 were males, and 909 females.

Tabes mesenterica was the assigned cause of death in 1,592 instances.

Hydrocephalus caused 1,108 deaths.

Under the head of scrofula 1,252 deaths were tabulated.

III. LOCAL DISEASES.

The number of deaths attributed to local diseases amounted to 32,554, or 1 in every 2·9 of all the deaths, and showing a ratio of 5·8 deaths to 1,000 of the estimated population.

Diseases of the nervous system contributed 8,846 deaths—4804 males, and 4,042 females; about one-half of these were ascribed to convulsions. The deaths from apoplexy numbered 1,018—595 males, and 423 females. 1,840 deaths were referred to paralysis; of these 897 were males, and 943 females. Cephalitis, or inflammation of the brain, &c., caused 567 deaths; of these 223 occurred in the north-eastern division. Under the head of brain disease unspecified 799 deaths were returned, against 1,182 in the year 1864.

Diseases of the circulatory organs caused 2,922 deaths; of these, 89 deaths (54 males, and 35 females) resulted from pericarditis or inflammation of the membrane investing the heart; 103 deaths were caused by aneurism—79 males, and 24 females. 2,730 deaths (1,423 males, and 1,307 females) were returned under the head of heart disease unspecified.

Diseases of the organs of respiration, exclusive of pulmonary consumption, caused 14,429 deaths—7,112 males, 7,317 females. Bronchitis proved fatal in 10,389 instances—4,879 males, 5,510 females. Inflammation of the lungs was the cause of 1,817 deaths—1,118 males, and 699 females. To asthma 890 deaths were attributed; 450 to pleurisy; and 171 to laryngitis. Under the head of lung disease unspecified 712 deaths were returned, against 904 so returned in the year 1864.

4,736 deaths (2,608 males, and 2,128 females) were attributed to diseases of the digestive organs. Inflammation of the bowels caused 598 deaths—360 males, and 238 females. Peritonitis was fatal in 270 instances—136 males, and 134 females; 239 deaths were ascribed to gastritis or inflammation of the stomach. From ileus, which includes deaths from obstruction of the bowels, constipation, &c., there died 432—288 males, and 144 females. To diseases of the stomach unspecified 1,104 deaths were attributed. Inflammation of the liver is the cause assigned for 258 deaths; jaundice for 239; and liver disease unspecified 863.

The deaths from diseases of the urinary organs amounted to 1,002—746 males, and 256 females. Of the deaths from diseases of the urinary organs, 38 were referred to inflammation of the kidneys; 201 to nephria or Bright's disease; 49 to stone in the bladder; 59 to inflammation of the bladder; 106 to diabetes; and 427 to kidney disease unspecified.

Diseases of the organs of generation resulted in 174 deaths—4 males, and 170 females.

To diseases of the organs of locomotion 203 deaths were attributed—118 males and 85 females.

Under the head of diseases of the integumentary system 242 deaths were returned, viz., 12 from phlegmon; 100 from ulcer; and 130 from skin disease unspecified.

IV. DEVELOPMENTAL DISEASES.

The number of deaths referred to diseases incidental to the development of the body amounted to 15,264, or 1 in every 6.1 of the total deaths, or 2.7 deaths in every 1,000 of the estimated population.

To premature birth 241 deaths were referred; 18 to cyanosis; of these latter 13 died under 1 year old, 2 between 1 and 2 years, 1 between 2 and 3 years, 1 between 3 and 4 years, and 1, a male, who died in the Roscrea Workhouse, had attained the unusual age of 27 years. Spina bifida caused 22 deaths; 22 were returned under the head of "other malformations;" and 349 deaths were ascribed to teething.

Twenty-three deaths were returned as caused by paramenia or disordered menstruation.

The number of women who died in childbirth amounted to 644; by adding the deaths from metria or puerperal fever, it will be found that the total deaths registered from child-bearing amounted to 928, so that, according to the number of births registered during the year, the death of 1 mother occurred to every 156 children born.

Old age is the cause assigned for the deaths of 9,702 persons—4,045 males, and 5,657 females.

To atrophy and debility 4,243 deaths—2,025 males, and 2,218 females—were attributed.

V. VIOLENT DEATHS.

The deaths from violence recorded during the year amounted to 2,183, or 4 deaths in every 10,000 of the estimated population, and 1 in every 42.7 of the total deaths.

Of the above deaths, 1,987 were the result of accident, viz., 682 from fractures and contusions; 38 from gunshot wounds; 48 from cuts or stabs; 509 from burns or scalds—248 males, and 261 females. Of the total deaths registered, 1 in every 183 was from the effects of fire; of the 248 males who perished from fire and its effects 180 were under five years old; and of the 261 females 158 were under 5 years old. Accidental poisoning caused 17 deaths. 482 persons—383 males, and 99 females were accidentally drowned. To suffocation 71 deaths were referred. A like number of deaths from suffocation occurred in the previous year. Of the 71 persons whose deaths were caused by suffocation, 37 were infants under 1 year old. In 140 instances the nature of the accident which caused death was not specified.

69 deaths—47 males, and 22 females—were tabulated under the head of homicide; of these 25 were infants.

The deaths from suicide amounted to 77—58 males, and 19 females, or 14 persons out of 1,000,000 of the estimated population, perished by their own hands.

The means adopted for self-destruction were—gunshot wounds, 5 men; cuts and stabs, 17 men and 4 women; drowning, 7 men and 4 women; hanging, 19 men and 11 women; and in the cases of 10 men the mode of self-destruction was not stated in the returns.

Two men were executed during the year.

Of the violent deaths 48 were not classed. The number of violent deaths unclassified in the year 1864 amounted to 134.

Of 452 sudden deaths returned, the cause was unascertained.

In 4,853 instances, or 1 in 19·2 of the total deaths, the cause of death was unspecified, or so ill-defined as not to admit of classification in the tables. This exhibits an improvement on the previous year, when 6,504, or 1 in 14·3 of the deaths were so returned.

I have the honour to be,

Sir,

Your obedient servant,

W. M. BUBKE.

To

The Registrar-General.

INDEX OF SUPERINTENDENT REGISTRARS' DISTRICTS.

[The following Index furnishes a reference to the *Number* of each Superintendent Registrar's District in the Topographical Arrangement adopted in the Tables of Abstracts contained in the Report, the numbers running consecutively from 1 to 163.*]

A.			Dublin North, 45			Mitchelstown, 133		
Abbeyleix,	75		Dublin South,	46		Mohill,	69	
Antrim,	1		Dundalk,	47		Monaghan,	70	
Ardee,	38		Dunfanaghy,	24		Mountbellew,	113	
Armagh,	2		Dungannon,	12		Mountmellick,	84	
Athlone,	57		Dungarvan,	127		Mullingar,	71	
Athy,	76		Dunmanway,	147				
			Dunshaughlin,	48		N.		
B.			E.			Naas, 51		
Bailieborough,	39		Edenderry,	82		Navan,	52	
Ballina,	92		Ennis,	104		Nenagh,	85	
Ballinasloe,	93		Enniscorthy,	128		Newcastle,	139	
Ballinrobe,	94		Enniskillen,	25		Newport,	114	
Ballycastle,	3		Ennistimon,	105		New Ross,	134	
Ballymahon,	58					Newry,	18	
Ballymena,	4		F.			Newtownards,	19	
Ballymoney,	5		Fermoy,	129		Newtownlimavady,	20	
Ballyshannon,	21		G.			O.		
Ballyvaghan,	95		Galway,	106		Oldcastle,	72	
Balrothery,	40		Glennamaddy,	107		Omagh,	34	
Balinglass,	41		Glenties,	26		Oughterard,	115	
Banbridge,	6		Glin,	148		P.		
Bandon,	139		Gorey,	49		Parsonstown,	87	
Bantry,	140		Gort,	108		Portumna,	116	
Bawnboy,	59		Gortin,	27		R.		
Belfást,	7		Granard,	66		Rathdown,	53	
Belmullet,	96		I.			Rathfriland,	54	
Borrisokane,	77		Inishowen,	28		Rathkeale,	180	
Boyle,	97		Irvinestown,	29		Roscommon,	73	
C.			K.			S.		
Cahersiveen,	141		Kanturk,	149		Searríf,	117	
Callan,	128		Kells,	50		Shillelagh,	55	
Carlow,	78		Kenmare,	150		Skibbereen,	161	
Carrickmacross,	42		Kilkeel,	13		Skull,	162	
Carrick-on-Shannon,	60		Kilkenny,	83		Sligo,	35	
Carrick-on-Suir,	124		Killadysert,	109		Strabane,	36	
Cashel,	79		Killala,	110		Stranorlar,	37	
Castlebar,	98		Killarney,	151		Strokestown,	74	
Castleblayney,	8		Kilmacthomas,	130		Swineford,	118	
Castlecomer,	80		Kilmallock,	152		T.		
Castlederg,	22		Kilrush,	111		Thomastown,	185	
Castlereagh,	99		Kinsale,	153		Thurles,	88	
Castletown,	142		L.			Tipperary,	89	
Cavan,	61		Larne,	14		Tobercurry,	119	
Celbridge,	43		Letterkenny,	30		Tralee,	163	
Claremorris,	100		Limerick,	154		Trim,	56	
Clifden,	101		Lisburn,	15		Tuan,	120	
Clogheen,	125		Lismore,	131		Tulla,	121	
Clogher,	62		Lisnaskea,	67		Tullamore,	90	
Clonahilly,	143		Listowel,	155		U.		
Clones,	63		Londonderry,	31		Urrlingford,	91	
Clonmel,	126		Longford,	68		W.		
Coleraine,	9		Loughrea,	112		Waterford,	136	
Cookstown,	10		Lurgan,	16		Westport,	122	
Cootehill,	64		M.			Wexford,	137	
Cork,	144		Macroom,	156		Y.		
Corrofin,	102		Magherafelt,	17		Youghal,	138	
Cróom,	145		Mallow,	157				
D.			Manorhamilton,	32				
Delvin,	65		Middleton,	132				
Dingle,	146		Millford,	33				
Donaghmore,	81		Millstreet,	158				
Donegal,	23							
Downpatrick,	11							
Drógheda,	44							
Dromore West,	108							

* Thus, the number of Marriages in the Abbeyleix Superintendent Registrar's District may at once be ascertained by referring in the "Abstract of Marriages" to the Superintendent Registrar's District, numbered 75 (see page 4); and in like manner the number of Births and Deaths, of Deaths at different ages, &c., will be found by referring to the same Superintendent Registrar's District Number in the appropriate Tables.

INDEX OF REGISTRARS' DISTRICTS.

[The Number against each Registrar's District in the Third Column refers to the order in which it appears in the Arrangement of the Districts in the Tables of Abstracts; thus Abbey (120: 4) is the 4th Registrar's District of the Tuam Superintendent Registrar's District, No. 120.]

Registrars' Districts.	Superintendent Registrars' Districts.	No.	Registrars' Districts.	Superintendent Registrars' Districts.	No.
A.					
Abbey,	Tuam,	120: 4	Ballybay,	Castleblayney,	8: 2
Abbeyleale,	Newcastle,	159: 2	Ballyboggan,	Edenderry,	82: 6
Abbeyleix,	Abbeyleix,	75: 1	Ballycarry,	Larne,	14: 4
Abbeysruble,	Ballymahon,	58: 1	Ballycastle,	Ballycastle,	3: 1
Achill,	Newport,	114: 3	Ballycastle,	Killala,	110: 2
Adare,	Croom,	145: 3	Ballyclogh,	Mallow,	157: 5
Aghada,	Middleton,	132: 4	Ballyconnell,	Bawnboy,	59: 1
Aghadowey,	Coleraine,	9: 4	Ballycrooy,	Newport,	114: 2
Aghalee,	Lurgan,	16: 2	Ballyduff,	Lismore,	131: 1
Ahascragh,	Ballinasloe,	93: 1	Ballyduff,	Listowel,	155: 3
Ahoghill,	Ballymena,	4: 3	Ballyfarnan,	Boyle,	97: 5
Anascaul,	Dingle,	146: 3	Ballyfeard,	Kinsale,	153: 5
Annacarriga,	Scarriff,	117: 3	Ballygarvan,	Cork,	144: 8
Annacotty,	Limerick,	154: 3	Ballygawley,	Clogher,	62: 3
Annahilt,	Lisburn,	15: 8	Ballyhaise,	Cavan,	61: 3
Annamoe,	Rathdrum,	54: 3	Ballyhaunis,	Claremorris,	100: 3
Antrim,	Antrim,	1: 1	Ballyhooley,	Fermoy,	129: 3
Ardagh,	Newcastle,	159: 1	Ballyjamesduff,	Oldcastle,	72: 4
Ardara,	Glenties,	26: 4	Ballykelly,	Newtownlimavady,	20: 2
Ardee,	Ardee,	38: 1	Ballyleague,	Roscommon,	73: 3
Ardfert,	Tralee,	163: 5	Ballylesson,	Lisburn,	15: 6
Ardfinnan,	Clogheen,	125: 2	Ballylongford,	Listowel,	155: 1
Ardmore,	Youghal,	138: 4	Ballylynan,	Athy,	76: 6
Arklow,	Rathdrum,	54: 5	Ballymacarbray,	Clonmel,	126: 6
Armagh,	Armagh,	2: 1	Ballymacarrett,	Belfast,	7: 3
Arran,	Galway,	106: 5	Ballymagran,	Dungannon,	12: 5
Articlave,	Coleraine,	9: 3	Ballymahon,	Ballymahon,	58: 2
Arvagh,	Cavan,	61: 1	Ballymartle,	Kinsale,	153: 3
Ashford,	Rathdrum,	54: 2	Ballymena,	Ballymena,	4: 1
Askeaton,	Rathkeale,	160: 1	Ballymoney,	Ballymoney,	5: 1
Athboy,	Trim,	56: 1	Ballymore,	Ballymahon,	58: 3
Atheryn,	Loughrea,	112: 3	Ballymore (see "Blesington and Ballymore")		
Athleague,	Roscommon,	73: 1	Ballymore,	Sligo,	35: 4
Athlone, No. 1,	Athlone,	57: 1	Ballynacally,	Killadyserf,	109: 2
" No. 2,	Athy,	76: 1	Ballynacarrigy,	Mullingar,	71: 3
Athy,	Clogher,	82: 4	Ballynahinch,	Downpatrick,	11: 3
Aughnacloy,	Carrick-on-Shannon	60: 4	Ballynoe,	Fermoy,	129: 5
Aughrim,	Rathdrum,	54: 8	Ballynure,	Larne,	14: 3
			Ballyragget,	Castlecomer,	80: 2
B.					
Bagenalstown,	Carlow,	78: 6	Ballyroan,	Abbeyleix,	75: 2
Bailleborough,	Bailleborough,	39: 1	Ballyshannon,	Ballyshannon,	21: 1
Balbriggan,	Balrothery,	40: 1	Ballyvaghlan,	Ballyvaghlan,	95: 1
Balla,	Castlebar,	98: 2	Ballyward,	Banbridge,	6: 4
Ballaghaderreen,	Castlereagh,	99: 1	Baltinglass,	Baltinglass,	41: 1
Balleen,	Uringford,	91: 1	Banagher,	Parsonstown,	86: 5
Balfemoyler and Newtown,	Carlow,	78: 7	Banbridge,	Banbridge,	6: 1
Ballina,	Ballina,	92: 1	Bandon,	Bandon,	139: 1
Ballinakill,	Abbeyleix,	75: 5	Bangor,	Belmullet,	96: 2
Ballinaloe,	Granard,	66: 3	Bangor,	Newtownards,	19: 6
Ballinameen,	Boyle,	97: 2	Bannow,	Wexford,	137: 4
Ballinamore,	Bawnboy,	59: 2	Bansha,	Tipperary,	89: 1
Ballinasloe,	Ballinasloe,	93: 2	Bantry,	Bantry,	140: 1
Ballincollig,	Cork,	144: 9	Barronstown,	Dundalk,	47: 3
Ballinderreen,	Gort,	108: 2	Belfast, No. 1,		
Ballindine,	Claremorris,	100: 2	" No. 2,		
Ballineen,	Dunmanway,	147: 3	" No. 3,		
Ballingarry,	Callan,	123: 1	" No. 4,		
Ballinrobe,	Ballinrobe,	94: 1	" No. 5,		
Ballintra,	Ballyshannon,	21: 2	" No. 6,		
			Bellagh,	Magherafelt,	17: 2
			Bellananagh,	Cavan,	61: 2
			Bellarena,	Newtownlimavady,	20: 3

Registrars' Districts.	Superintendent Registrars' Districts.	No.	Registrars' Districts.	Superintendent Registrars' Districts.	No.
Belleek	Ballyshannon,	21 : 3	Castlebellingham,	Ardee,	128 : 3
Belturbet	Cavan,	61 : 4	Castleblayney,	Castleblayney,	88 : 5
Benburb,	Dungannon,	12 : 2	Castlecomer,	Castlecomer,	8 : 1
Binghamstown,	Bulmullet,	96 : 1	Castleconor,	Dromore West,	80 : 1
Blackrock & Still-organ, No. 1, No. 2,	Rathdown,	53 : 2	Castlederg,	Castlederg,	103 : 3
Blackwatertown,	Armagh,	2 : 2	Castledermot,	Athy,	22 : 1
Blanchardstown & Castleknock,	Dublin North, Cork,	45 : 2	Castlefinn,	Strabane,	76 : 4
Blarney,	Naas,	144 : 2	Castlegregory,	Dingle,	86 : 4
Blessington & Ballymore,	Kanturk,	51 : 1	Castleisland,	Tralee,	146 : 2
Boherboy,	Kanturk,	149 : 4	Castleknock (see "Blanchardstown and Castleknock")	Middleton,	182 : 3
Borris,	Carlow,	78 : 3	Castlemartyr,	Castlereagh,	99 : 4
Borris-in-Ossory,	Donaghmore,	81 : 1	Castleplunket,	Delvin,	65 : 1
Borrisokane,	Borrisokane,	77 : 2	Castlepollard,	Ballymoney,	5 : 3
Borrisoleigh,	Thurles,	88 : 6	Castlequarter,	Castlereagh,	99 : 3
Bourney,	Roscrea,	87 : 3	Castlereaugh,	Monaghan,	70 : 3
Boyle, No. 1, No. 2,	Boyle,	97 : 1	Castlesbane,	Abbeyleix,	75 : 4
Bray and Rath-michael, No. 1, No. 2,	Rathdown,	53 : 5	Castletown,	Castletown,	142 : 1
Bridgeswell,	Athlone,	57 : 2	Castletown,	Croom,	145 : 2
Bridgetown,	Limerick,	154 : 6	Castletown,	Navan,	52 : 3
Bridgetown,	Wexford,	137 : 3	Castletown,	Mullingar,	71 : 4
Broadford,	Newcastle,	159 : 5	Castletown,	Cavan,	61 : 5
Broadway,	Wexford,	137 : 2	Castletown,	Celbridge,	43 : 2
Brookeborough,	Lisnaskea,	67 : 1	Castletown,	Charleville,	152 : 5
Brona,	Tralee,	163 : 4	Castletown,	Church Hill,	21 : 4
Broughshane,	Ballymena,	4 : 6	Castletown,	Church Hill,	30 : 3
Bruff,	Kilmallock,	152 : 2	Castletown,	Clane and Timahoe North,	Naas,
Bruree,	Kilmallock,	152 : 6	Castletown,	Clara,	51 : 6
Bryansford,	Kilkeel,	13 : 2	Castletown,	Claremorris,	90 : 4
Bullaun,	Loughrea,	112 : 2	Castletown,	Clarina,	100 : 1
Buncrana,	Inishowen,	28 : 5	Castletown,	Clashmore,	154 : 1
Bunmahon,	Kilmaethomas,	130 : 2	Castletown,	Claudy,	138 : 5
Burt,	Londonderry,	31 : 6	Castletown,	Clifden, No. 1, No. 2,	Londonerry,
Bushmills,	Coleraine,	9 : 2	Castletown,	Clifden,	81 : 4
Buttevant,	Mallow,	157 : 4	Castletown,	Clogh,	101 : 1
C.			Castletown,	Cloghan,	4 : 5
Caher,	Cahersiveen,	141 : 1	Castletown,	Clogheen,	37 : 3
Caher,	Clogheen,	125 : 1	Castletown,	Clogheen,	125 : 3
Caherconlish,	Limerick,	154 : 2	Castletown,	Clogher,	62 : 2
Caledon,	Armagh,	2 : 3	Castletown,	Cloghordan,	77 : 3
Callan,	Callan,	123 : 4	Castletown,	Clonakilty,	143 : 2
Camolín,	Gorey,	49 : 3	Castletown,	Clonaslee,	84 : 2
Cannaway,	Macroom,	156 : 5	Castletown,	Clonavaddy,	12 : 4
Cappagh,	Tipperary,	89 : 4	Castletown,	Clonbrock,	113 : 2
Cappaghduff,	Ballinrobe,	94 : 4	Castletown,	Clondalkin,	46 : 6
Cappoquin,	Lismore,	131 : 2	Castletown,	Clonegall (see "Coolattin and Clonegall")	Irvinestown,
Carbury,	Edenderry,	82 : 2	Castletown,	Clonelly,	29 : 3
Carlingford,	Dundalk,	47 : 6	Castletown,	Clones,	63 : 1
Carlow,	Carlow,	78 : 1	Castletown,	Clonmany,	28 : 2
Carndonagh,	Inishowen,	28 : 1	Castletown,	Clonmel,	126 : 1
Carney, No. 1, No. 2,	Sligo,	35 : 1	Castletown,	Clonmellon,	65 : 3
Carragh (see "Naas and Carragh.")	Gienties,	26 : 3	Castletown,	Clonmoyle,	156 : 2
Carrick,	New Ross,	134 : 6	Castletown,	Clonroche,	128 : 6
Carrickbyrne,	Larne,	14 : 5	Castletown,	Clontarf and Howth, No. 1, No. 2,	Dublin North,
Carrickfergus,	Carrickmacross,	42 : 1	Castletown,	Clonygowan,	Mountmellick,
Carrickmacross,	Carrick-on-Suir,	124 : 1	Castletown,	Cloonbur,	Oughterard,
Carrick-on-Suir,	Kilrush,	111 : 5	Castletown,	Clough,	Downpatrick,
Carrigaholt,	Cork,	144 : 6	Castletown,	Cloyne,	Middleton,
Carrigaline,	Kinsale,	153 : 4	Castletown,	Coagh,	132 : 5
Carrigaline,	Mohill,	69 : 4	Castletown,	Coal Island,	Cookstown,
Carrigallen,	Cork,	144 : 3	Castletown,	Coleraine,	Dungannon,
Carrignavar, No. 1, No. 2,	Cashel,	79 : 2	Castletown,	Collon,	Coleraine,
Cashel,	Castlebar,	98 : 1	Castletown,	Collooney,	Ardee,
Castlebar,			Castletown,	Comber,	Sligo,
			Castletown,	Cong,	Newtownards,
			Castletown,	Connor,	Ballinrobe,
			Castletown,	Cookstown,	Antrim,
			Castletown,	Coolcasey,	Cookstown,
			Castletown,	Coolaney,	Limerick,
			Castletown,		Tobercurry,

Registrars' Districts.	Superintendent Registrars' Districts.	No.	Registrars' Districts.	Superintendent Registrars' Districts.	No.
Coolattin and Clonegall,	Shillelagh,	55 : 1	Drumquin,	Castlederg,	22 : 3
Cooile,	Granard,	66 : 6	Drumquin,	Omagh,	34 : 4
Coolgreany,	Gorey,	49 : 2	Drumshambo,	Carrick-on-Shannon,	60 : 1
Coolkenna & Hacketstown,	Shillelagh,	55 : 2	Dublin : — North	Dublin North,	45 : 1
Coolmountain,	Dunmanway,	147 : 2	City, No. 1,		
Coolock & Drumcondra, No. 1,	Dublin North,	45 : 5	" No. 2,		
No. 2,			" No. 3,		
Coolrain,	Mountmellick,	84 : 3	Dublin : — South	Dublin South,	46 : 1
Coom,	Killarney,	151 : 5	City, No. 1,		
Cootehill,	Cootehill,	64 : 1	" No. 2,		
Cork, No. 1,			" No. 3,		
" No. 2,			" No. 4,		
" No. 3,			Duleek,	Drogheda,	44 : 2
" No. 4,			Dunboyne,	Dunshaughlin,	48 : 1
" No. 5,			Dundalk,	Dundalk,	47 : 1
" No. 6,			Dundrum & Glencullen, No. 1,	Rathdown,	53 : 1
" No. 7,			" No. 2,		
" No. 8,	Cork,	144 : 5	Dunfanaghy,	Dunfanaghy,	24 : 1
" No. 9,			Dungannon,	Dungannon,	12 : 1
Corrofin,	Corrofin,	102 : 1	Dunganstown,	Rathdrum,	54 : 4
Courceys,	Kinsale,	153 : 1	Dungarvan,	Dungarvan,	127 : 4
Craggaknock,	Kilrush,	111 : 3	Dungiven,	Newtownlimavady,	20 : 4
Creagh,	Ballinasloe,	93 : 4	Dungloe,	Glenties,	26 : 1
Croagh,	Ballycastle,	3 : 2	Dunkineely,	Donegal,	23 : 5
Croom,	Croom,	145 : 1	Dunleer,	Baltinglass,	41 : 3
Crossgar,	Banbridge,	6 : 3	Dunmanway,	Ardee,	38 : 4
Crossabeg,	Wexford,	137 : 6	Dunmore,	Dunmanway,	147 : 1
Crossakeel,	Oldcastle,	72 : 1	Dunmore,	Glennamaddy,	107 : 1
Crossbane,	Baileborough,	39 : 4	Dunmurry,	Tuam,	120 : 2
Crossmaglen,	Castleblayney,	8 : 3	Dunnamanagh,	Lisburn,	15 : 5
Crossmolina,	Ballina,	92 : 2	Durrow,	Strabane,	36 : 1
Crossroads,	Dunfanaghy,	24 : 2	Durrus & Kilcrohane,	Abbeyleix,	75 : 3
Crumlin,	Antrim,	1 : 2	Dysartmoor,	Bantry,	140 : 3
Crusheen,	Ennis,	104 : 2		New Ross,	134 : 3
Cullen,	Millstreet,	158 : 1	E.		
Cushendall,	Ballycastle,	3 : 3	Easky,	Dromore West,	103 : 1
D.			Edenderry,	Edenderry,	32 : 4
Darrynane,	Cahersiveen,	141 : 5	Ederney,	Irvinestown,	29 : 2
Dawson Grove,	Cootehill,	64 : 2	Eglinton,	Londonderry,	31 : 3
Delgany,	Rathdown,	53 : 7	Elphin,	Strokestown,	74 : 3
Delvin,	Delvin,	65 : 2	Ely,	Enniskillen,	25 : 4
Derrylin,	Lisnaskea,	67 : 3	Emlagh,	Cahersiveen,	141 : 4
Dervock,	Ballymoney,	5 : 2	Emly,	Tipperary,	89 : 6
Dingle,	Dingle,	146 : 1	Emo,	Mountmellick,	84 : 6
Dirraw,	Ballymoney,	5 : 4	Ennis, No. 1,	Ennis,	104 : 1
Doagh,	Antrim,	1 : 4	" No. 2,		
Donaghadee,	Newtownards,	19 : 5	Enniscorthy, No. 1,	Enniscorthy,	123 : 4
Donaghmore,	Newry,	18 : 8	" No. 2,		
Donaghmoynne,	Carrickmacross,	42 : 2	Enniskillen,	Enniskillen,	25 : 1
Donegal,	Donegal,	23 : 3	Ennistimon,	Ennistimon,	105 : 2
Doneraile,	Mallow,	157 : 6	Eyre court,	Portumna,	116 : 2
Donnybrook,	Dublin South,	46 : 2	F.		
Douglas,	Cork,	144 : 7	Fannett,	Millford,	33 : 4
Downpatrick,	Downpatrick,	11 : 1	Feakle,	Scarriff,	117 : 2
Draperstown,	Magherafelt,	17 : 4	Feenagh,	Newcastle,	159 : 4
Dripsey,	Cork,	144 : 1	Feeny,	Newtownlimavady,	20 : 5
Drogheda, No. 1,			Fennagh & Myshall,	Carlow,	78 : 4
(East Ward),			Ferbane,	Parsonstown,	86 : 6
No. 2,			Fermoy,	Fermoy,	129 : 1
(West Ward),	Drogheda,	44 : 4	Ferns,	Enniscorthy,	123 : 3
Dromdaleague,			Fethard,	Cashel,	79 : 4
Dromiskin,	Skibbereen,	161 : 3	Fethard, No. 1,		
Dromore,	Dundalk,	47 : 4	" No. 2,	New Ross,	134 : 7
Dromore,	Banbridge,	6 : 2	Finglas & Glasnevin,	Dublin North,	45 : 3
Drum,	Omagh,	34 : 3	Finnea,	Granard,	66 : 5
Drumahaire,	Cootehill,	64 : 3	Fintona,	Omagh,	34 : 2
Drumcondra (see "Coolock & Drumcondra"),	Manorhamilton,	32 : 3	Fivemiletown,	Clogher,	62 : 1
Drumconrath,	Ardee,	38 : 2	Florencecourt,	Enniskillen,	25 : 6
Drumkeeran,	Manorhamilton,	32 : 4	Fontstown,	Athy,	76 : 3
Drumlish,	Longford,	68 : 2	Forkill,	Newry,	138 : 7
			Foxford,	Swineford,	118 : 2

Registrars' Districts.	Superintendent Registrars' Districts.	No.	Registrars' Districts.	Superintendent Registrars' Districts.	No.
Frankford.	Parsonstown.	86 : 4	Kiloullen.	Naas,	51 : 4
Frenchpark.	Castlereagh.	99 : 2	Kildare (see "New	bridge and Kildare.")	
Freshford.	Kilkenny.	83 : 4	Kilderry.	Londonderry.	81 : 5
G.			Kildorrery.	Mitchelstown.	133 : 2
Galbally.	Mitchelstown.	133 : 3	Kilfinnane.	Kilmallock.	152 : 4
Galgorm.	Ballymena.	4 : 2	Kilgarvan.	Kenmare.	150 : 2
Galway.	Galway.	106 : 1	Kilgobban.	Tralee.	163 : 3
Garrangibbon.	Carrick-on-Suir.	124 : 2	Kilkee.	Kilrush.	111 : 4
Garristown.	Dunshaughlin.	48 : 4	Kilkeel.	Kilkeel.	13 : 1
Garvagh.	Coleraine.	9 : 5	Kilkelly.	Swineford.	118 : 5
Glanbehy.	Cahersiveen.	141 : 2	Kilkenny, No. 1,	Kilkenny.	83 : 1
Glaslough.	Monaghan.	70 : 2	No. 2,		
Glasnevin (see "Fin	glas and Glasnevin.")		Kilkishen.	Tulla.	121 : 3
Glassan.	Athlone.	57 : 4	Killala.	Ballinasloe.	93 : 3
Glenarm.	Larne.	14 : 1	Killala.	Killala.	110 : 1
Glenavy.	Lisburn.	15 : 4	Killann.	Enniscorthy.	128 : 2
Glenoullen (see "Du	ndrum & Glenoullen.")		Killanniv.	Ennis.	104 : 3
Glendermot.	Londonderry.	31 : 2	Killarney, No. 1,	Killarney.	151 : 1
Glangarriff.	Bantry.	140 : 2	No. 2,		
Glennamaddy.	Glennamaddy.	107 : 2	Killashee.	Longford.	68 : 3
Glenties.	Glenties.	26 : 2	Killea.	Londonderry.	81 : 7
Glenwhirry.	Ballymena.	4 : 7	Killeagh.	Youghal.	138 : 2
Glynn (see "Tagh	mon and Glynn.")		Killeen.	Dunshaughlin.	48 : 3
Golden.	Tipperary.	89 : 2	Killenaugh & Wells.	Gorey.	49 : 4
Goleen.	Skull.	162 : 2	Killenaule.	Cashel.	79 : 5
Gorey.	Gorey.	49 : 1	Killeroran.	Mountbellew.	113 : 1
Gort.	Gort.	108 : 1	Killeshandra.	Cavan.	61 : 6
Gortin.	Gortin.	27 : 1	Killeteer.	Castlederg.	22 : 2
Gowran.	Kilkenny.	83 : 2	Killiney.	Rathdown.	53 : 3
Graigue.	Thomastown.	135 : 1	Killorglin.	Killarney.	151 : 4
Granard.	Granard.	66 : 1	Killough.	Downpatrick.	11 : 5
Grean.	Tipperary.	89 : 5	Killoughy.	Tullamore.	90 : 1
Grey Abbey.	Newtownards.	19 : 4	Killucan.	Mullingar.	71 : 7
Gurteen.	Boyle.	97 : 3	Killybegs.	Glenties.	26 : 5
H.			Killygordon.	Sranorlar.	37 : 1
Hacketstown (see "C	oolkenna and Hackets	town.")	Killyleagh.	Downpatrick.	41 : 4
Headford.	Tuam.	120 : 3	Killyon.	Parsonstown.	86 : 2
Hillsborough.	Lisburn.	15 : 2	Kilmacrenan and		
Hollymount.	Ballinrobe.	94 : 3	Millford.	Millford.	33 : 3
Holmpatrick.	Balrothery.	40 : 2	Kilmacthomas.	Kilmacthomas.	130 : 1
Holycross.	Thurles.	88 : 2	Kilmageaney.	Callan.	123 : 3
Holywell.	Enniskillen.	25 : 5	Kilmakevoe.	Waterford.	136 : 3
Holywood.	Belfast.	7 : 4	Kilmallock.	Kilmallock.	152 : 1
Hospital.	Kilmallock.	152 : 3	Kilmeadan.	Waterford.	136 : 6
Howth (see "Clont	arf and Howth.")		Kilmeage (see "Rob	ertstown and Kilme	age.")
I.			Kilmihil.	Kilrush.	111 : 2
Inchigeelagh.	Macroom.	156 : 4	Kilmoody.	Newtownards.	19 : 3
Inishannon.	Bandon.	139 : 2	Kilmore.	Monaghan.	70 : 5
Inistioge.	Thomastown.	135 : 2	Kilnaleck.	Cavan.	61 : 7
Innfield.	Trim.	56 : 4	Kilpatrick.	Cashel.	79 : 1
Irvinestown, No.1,}			Kilrea.	Ballymoney.	5 : 5
" No.2,}	Irvinestown.	29 : 1	Kilrush.	Kilrush.	111 : 1
Islandeady.	Westport.	122 : 3	Kilsallaghan.	Balrothery.	40 : 5
J.			Kilshannig.	Mallow.	167 : 1
Jamestown.	Carrick-on-Shannon.	60 : 3	Kilsheelan.	Clonmel.	126 : 4
Johnstown.	Edenderry.	82 : 1	Kilskeer.	Kells.	50 : 3
Johnstown.	Urlingford.	91 : 2	Kiltamagh.	Swineford.	118 : 3
K.			Kiltegan.	Baltinglass.	41 : 2
Kanturk.	Kanturk.	149 : 2	Kiltinan.	Clonmel.	126 : 3
Keadue.	Boyle.	97 : 4	Kiltoom.	Athlone.	57 : 3
Keady.	Armagh.	2 : 5	Kiltormer.	Ballinasloe.	93 : 6
Kells.	Kells.	50 : 1	Kilworth.	Fermoy.	129 : 4
Kenmare.	Kenmare.	150 : 1	Kingscourt.	Bailieborough.	39 : 3
Kilbeggan.	Tullamore.	90 : 3	Kingstown, No. 1,		
Kilbrittain.	Bandon.	139 : 5	No. 2,}	Rathdown.	58 : 4
Kilcatherine.	Castletown.	142 : 2	Kinlough.	Ballyshannon.	21 : 5
Kilcock.	Celbridge.	43 : 5	Kinnitty.	Parsonstown.	86 : 3
Kilcooly.	Urlingford.	91 : 4	Kinsale.	Kinsale.	153 : 2
Kilerothane (see "Du	rrus & Kilerothane.")		Knocknadona.	Lisburn.	15 : 3
			Knocktopher.	Thomastown.	135 : 4
			L.		
			Labasheeda.	Killadysert.	109 : 1
			Laghy.	Donegal.	23 : 2

Registrars' Districts.	Superintendent Registrars' Districts.	No.	Registrars' Districts.	Superintendent Registrars' Districts.	No.
Larne,	Larne,	14 : 2	Moyné,	Thurles,	88 : 4
Laurecetown,	Ballinasloe,	93 : 5	Mullaghglass,	Newry,	18 : 4
Leighlinbridge,	Carlow,	73 : 5	Mullinahone,	Callan,	123 : 2
Leitrim,	Carrick-on-Shannon,	60 : 2	Mullingar,	Mullingar,	71 : 1
Letterkenny,	Letterkenny,	30 : 1	Multyfarnham,	Mullingar,	71 : 2
Lettermore,	Oughterard,	115 : 3	Murragh,	Bandon,	139 : 4
Limerick : No. 1 (St. Mary's) No. 2 (St. Munchin's) No. 3 (St. John's) No. 4 (St. Michael's)	Limerick,	154 : 5	Myshall (see "Fennagh and Myshall") N. Naas and Carragh,	Naas,	51 : 5
Lisbellaw,	Enniskillen,	25 : 3	Navan,	Navan,	52 : 1
Lisburn,	Lisburn,	15 : 1	Nenagh,	Nenagh,	85 : 1
Lismore,	Lismore,	131 : 3	Newbridge,	Rathdrum,	51 : 7
Lisnaskea,	Lisnaskea,	67 : 2	Newcastle & Kildare Newcastle,	Naas,	54 : 6
Listowel,	Listowel,	155 : 2	Newcastle,	Newcastle,	159 : 3
Littleton,	Thurles,	88 : 3	Newmarket,	Rathdrum,	54 : 1
Londonderry,	Londonderry,	31 : 1	Newmarket,	Ennis,	104 : 4
Longford,	Longford,	68 : 1	Newport,	Kanturk,	149 : 1
Loughbrickland,	Banbridge,	6 : 5	Newport,	Newagh,	85 : 2
Loughgall,	Armagh,	2 : 8	Newport,	Newport,	114 : 1
Loughrea,	Loughrea,	112 : 1	New Ross,	New Ross,	134 : 1
Louisburgh,	Westport,	122 : 2	Newry, No. 1, " No. 2, } Newtown (see "Ballincknoyler and New- town.")	Newry,	18 : 1
Louth,	Dundalk,	47 : 2	Newtownards,	Newtownards,	19 : 1
Lowpark,	Swineford,	118 : 5	Newtownbarry,	Enniscorthy,	123 : 1
Lucan,	Celbridge,	43 : 1	Newtownbutler,	Clones,	63 : 2
Lurgan, No. 1, " No. 2, } Lurganboy,	Lurgan,	16 : 1	Newtownngore,	Bawnboy,	59 : 4
Lusk,	Manorhamilton,	32 : 2	Newtownlimavady,	Newtownlimavady,	20 : 1
M. Macroom,	Balrothery,	40 : 3	Newtownstewart,	Strabane,	36 : 3
Maghera,	Macroom,	156 : 1	Nobber,	Kells,	50 : 4
Magherafelt,	Magherafelt,	17 : 3	O. Oldcastle,	Oldcastle,	72 : 2
Maguirebridge,	Magherafelt,	17 : 1	Old Ross,	New Ross,	134 : 2
Malahide,	Lisnaskea,	67 : 4	Omagh,	Omagh,	34 : 1
Malln,	Balrothery,	40 : 6	Oranmore,	Galway,	106 : 2
Mallow,	Inishowen,	28 : 4	Oughterard,	Oughterard,	115 : 2
Manorcunningham,	Mallow,	157 : 2	Oulart,	Enniscorthy,	123 : 5
Manorhamilton,	Letterkenny,	30 : 2	P. Painestown,	Navan,	52 : 2
Markethill,	Manorhamilton,	32 : 1	Pallaskenry,	Rathkeale,	160 : 2
Marfield,	Armagh,	2 : 6	Palmerston,	Dublin South,	46 : 7
Maryborough,	Clonmel,	126 : 2	Parsonstown,	Parsonstown,	86 : 1
Maynooth,	Mountmellick,	84 : 5	Pettigo,	Donegal,	23 : 1
Meigh,	Celbridge,	43 : 3	Philipstown,	Tullamore,	90 : 2
Middleton, No. 1, } " No. 2, } Milford,	Newry,	18 : 6	Plumb Bridge,	Gortin,	27 : 2
Millford (see "Kilmacrenan and Millford.")	Middleton,	132 : 1	Pointzpass,	Newry,	18 : 9
Millstreet,	Kanturk,	149 : 3	Pomeroy,	Cookstown,	10 : 2
Milltown,	Manorhamilton,	158 : 2	Portadown,	Lurgan,	16 : 5
Milltown,	Millstreet,	151 : 3	Portaferry,	Downpatrick,	11 : 7
Milltown Malbay,	Killarney,	71 : 6	Portglenone,	Ballymena,	4 : 4
Mitchelstown,	Mullingar,	105 : 3	Portlaw,	Carrick-on-Suir,	124 : 5
Moate,	Ennistimon,	133 : 1	Portroe,	Newagh,	85 : 3
Mohill,	Mitchelstown,	57 : 5	Portumna, No. 1, } " No. 2, } Powerscourt,	Portumna,	116 : 1
Mohill,	Athlone,	69 : 1	Queenstown,	Rathdown,	53 : 6
Mohill,	Mohill,	16 : 3	Quin,	Cork,	144 : 10
Mohill,	Lurgan,	151 : 2	R. Raferagh,	Tulla,	121 : 2
Mohill,	Killarney,	70 : 1	Rahan,	Carrickmacross,	42 : 3
Mohill,	Monaghan,	44 : 6	Randalstown,	Mallow,	157 : 3
Mohill,	Drogheda,	76 : 2	Raphoe,	Antrim,	1 : 6
Mohill,	Athy,	17 : 5	Rathangan,	Strabane,	36 : 5
Mohill,	Magherafelt,	154 : 4	Rathcoole,	Edenderry,	82 : 3
Mohill,	Limerick,	113 : 3	Rathfriland,	Celbridge,	43 : 4
Mohill,	Mountbellaw,	23 : 4	Rathfriland,	Fermoy,	129 : 2
Mohill,	Donegal,	84 : 1	Rathfriland,	Donaghmore,	81 : 2
Mohill,	Mountmellick,	18 : 5	Rathfriland,		
Mohill,	Newry,	84 : 4	Rathfriland,		
Mohill,	Mountmellick,	117 : 1	Rathfriland,		
Mohill,	Searriff,	28 : 3	Rathfriland,		
Mohill,	Inishowen,	50 : 2	Rathfriland,		
Mohill,	Kells,		Rathfriland,		

Registrars' Districts.	Superintendent Registrars' Districts.	No.	Registrars' Districts.	Superintendent Registrars' Districts.	No.
			T.		
Rathdrum	Rathdrum	54 : 7	Taghmon and Glynn,	Wexford,	137 : 5
Rathfarnham	Dublin South,	46 : 4	Tallaght,	Dublin South,	46 : 5
Rathfriland	Newry,	13 : 3	Tallow,	Lismore,	131 : 4
Rathgormuck	Carrick-on-Suir,	124 : 4	Tanderagee,	Banbridge,	6 : 6
Rathkeale, No. 1, } " No. 2, }	Rathkeale	160 : 3	Tarbert,	Glin,	148 : 2
Rathmelton	Millford,	33 : 1	Tartaraghan,	Lurgan,	16 : 6
Rathmichael (see "B	ray & Rathmichael.")		Templeudigan,	New Ross,	134 : 5
Rathmines	Dublin South,	46 : 3	Templemartin,	Bandon,	139 : 3
Rathmore	Naas,	51 : 3	Templemichael,	Youghal,	138 : 3
Rathmullan	Millford,	33 : 2	Templemore,	Thurles,	88 : 5
Rathvilly	Baltinglass,	41 : 4	Templepatrick,	Antrim,	1 : 3
Ratoath	Dumshaughlin,	48 : 2	Tempo,	Enniskillen,	25 : 2
Ravensdale	Dundalk,	47 : 5	Termon	Bailieborough,	39 : 5
Rhode	Edenderry,	82 : 5	Termonfeckin,	Drogheda,	44 : 5
Rich Hill	Armagh,	2 : 7	Terryglass,	Borrisokane,	77 : 1
Ringville	Dungarvan,	127 : 1	Thomastown	Thomastown,	135 : 3
Rinn	Mohill,	69 : 2	Thurles,	Thurles,	88 : 1
Rinville	Clifden,	101 : 2	Timahoe North (see "North.")	"Clane and Timahoe	
Riverstown	Parsonstown,	86 : 7	Timoleague,	Clonakilty,	143 : 3
Riverstown	Sligo,	35 : 5	Tinahely,	Shillelagh,	55 : 3
Roadford	Ennistimon,	105 : 1	Tipperary,	Tipperary,	89 : 3
Robertstown and Kilmeage	Naas,	51 : 2	Tiscoffin,	Kilkenny,	83 : 3
Rosky	Strokestown,	74 : 2	Tobercurry,	Tobercurry,	119 : 1
Roscommon	Roscommon,	73 : 2	Toome,	Ballymena,	4 : 8
Roscrea, No. 1, } " No. 2, }	Roscrea	87 : 1	Toomyvara,	Nenagh,	85 : 5
Rosguill	Millford,	33 : 5	Tralee, No. 1, } " No. 2, }	Tralee,	163 : 1
Rosscarbery	Clonakilty,	143 : 1	Tramore,	Waterford,	136 : 5
Rosslea	Clones,	63 : 3	Trim,	Trim,	56 : 2
Rostrevor	Kilkeel,	13 : 3	Tuam, No. 1, } " No. 2, }	Tuam,	120 : 1
Roundstone	Clifden,	101 : 3	Tulla,	Tulla,	121 : 1
Rowan	Mohill,	69 : 3	Tullagh	Skibbereen,	161 : 4
S.			Tullamain,	Cashel,	79 : 3
Saintfield	Lisburn	15 : 7	Tullamore,	Tullamore,	90 : 5
St. Mary's	Clonmel,	126 : 5	Tullaroan,	Kilkenny,	83 : 5
St. Mary's	Drogheda,	44 : 3	Tullow,	Carlow,	78 : 2
St. Mullin's	New Ross,	134 : 4	Tullyvin,	Cooteshill,	64 : 4
Scotstown	Monaghan,	70 : 4	Tuosist,	Kenmare,	150 : 3
Scrabby	Granard,	66 : 4	Turloughmore,	Galway,	106 : 3
Seskinan	Dungarvan,	127 : 2	Tyrnell,	Armagh,	2 : 4
Shanagolden	Glin,	148 : 1	Tyrrilspass,	Mullingar,	71 : 5
Shankill, No. 1, } " No. 2, } " No. 3, }	Belfast	7 : 2	U.		
Shercock	Bailieborough,	39 : 2	Ullid	Waterford,	136 : 2
Shinrone, No. 1, } " No. 2, } " No. 3, }	Roscrea	87 : 2	Union Hall,	Skibbereen,	161 : 2
Silvermines	Nenagh	85 : 4	Urlingford,	Urlingford,	91 : 3
Six Mile Cross	Omagh	34 : 5	V.		
Skibbereen	Skibbereen,	161 : 1	Valencia	Cahersiveen,	141 : 3
Skreen	Dromore West,	103 : 2	Virginia,	Oldcastle,	72 : 3
Skull	Skull,	162 : 1	W.		
Slievareagh	Macroom,	156 : 3	Walshtownmore E.,	Middleton,	132 : 2
Sligo, No. 1, } " No. 2, }	Sligo	35 : 2	Waringstown	Lurgan,	16 : 4
Sneem	Kenmare,	150 : 4	Warrenspoint	Newry,	18 : 2
Stamullen	Drogheda,	44 : 1	Waterford,	Waterford,	136 : 1
Stewartstown	Cookstown,	10 : 4	Wells (see "Killena gh and Wells.")		
Stillorgan (see "Blac krook & Stillorgan.")	Clonmel,	10 : 4	Western, No. 1, } " No. 2, }	Galway,	106 : 4
Strabane	Strabane,	36 : 2	Westport	Westport,	122 : 1
Stradbally	Athy,	76 : 5	Wexford	Wexford,	137 : 1
Stradone	Cavan,	61 : 8	Whitechurch	Carrick-on-Suir,	124 : 3
Strangford	Downpatrick,	11 : 6	Whitechurch	Cork,	144 : 4
Stranorlar	Stranorlar,	37 : 2	Whitechurch	Dungarvan,	127 : 3
Street	Granard,	66 : 2	Williamstown,	Glennamaddy,	107 : 3
Strokestown	Strokestown,	74 : 1	Woodford,	Loughrea,	112 : 4
Summerhill	Trim,	56 : 3	Woodstown	Waterford,	136 : 4
Swanlinbar	Bawnboy,	59 : 3	Y.		
Swineford	Swineford,	118 : 1	Youghal	Youghal,	138 : 1
Swords	Balrothery,	40 : 4			