

Census 2006

Preliminary Report

Published by the Stationery Office, Dublin, Ireland.

To be purchased from the:

Central Statistics Office, Information Section, Skehard Road, Cork.

Government Publications Sales Office, Sun Alliance House,
Molesworth Street, Dublin 2,

or through any bookseller.

© Government of Ireland 2006

Material compiled and presented by the
Central Statistics Office.

Reproduction is authorised, except for commercial
purposes, provided the source is acknowledged.

ISBN 0-7557-7145-1

Table of Contents

General Details

	Page
Introduction	5
Coverage of the Census	5
Conduct of the Census	5

Commentary

Record growth in population	9
Historical situation	9
Major geographical change	10
Highest growth in the Mid-East region	11
Positive natural increase in all counties	11
Highest growth in Blakestown	11
Constituency changes	13
More males than females	14

Maps

Map No		Page
1	Percentage change in the population of Electoral Divisions, 2002-2006	16
2	Percentage change in the population of Electoral Divisions within Dublin, 2002-2006	17

Tables

Table No		Page
1	Population of each Province, County and City and actual and percentage change, 2002 and 2006	21
2	Population of each Province and County, 1926-2006	22
3	Persons in each Constituency, as defined in the Electoral (Amendment) (No 16) Act 2005 for elections to Dáil Éireann	24
4	Population of each Province, County, City, urban area, rural area and Electoral Division, 2002 and 2006	25
5	Components of population change for each Province, County and City, 2002-2006	86
6	Components of population change for each Regional Authority, 2002-2006	88
7	Average annual rate of estimated net migration (inward less outward) per 1,000 of average population in each intercensal period 1951-2006	89

Appendix

Administrative and Census Areas	92
---------------------------------	----

General Details

Introduction

A Census of Population was taken on the night of Sunday, 23 April 2006, in accordance with the Statistics (Census of Population) Order 2005 (S.I. No. 786 of 2005)¹. This Report contains provisional results which are based on summaries returned by each of the 4,400 census enumerators. As these results are subject to revision they should not be regarded as having statutory force.

Coverage of the Census

The census figures relate to the *de facto* population i.e. the population recorded for each area represents the total of all persons present within its boundaries on the night of Sunday, 23 April 2006, together with all persons who arrived in that area on the morning of Monday, 24 April 2006, not having been enumerated elsewhere. Persons on board ships in port are included with the population of adjacent areas. The figures, therefore, include visitors present on census night as well as those in residence, while usual residents temporarily absent from the area are excluded.

The date of the census was chosen to coincide with a period when passenger movements were at a minimum and, consequently, the figures closely approximate to those for the normally resident population. Members of the Defence Forces who on census night were serving abroad with the United Nations were excluded from the enumeration.

Conduct of the Census

A temporary field force consisting of 6 Census Liaison Officers, 40 Regional Supervisors, 400 Field Supervisors and some 4,400 part-time Enumerators carried out the census enumeration. During the four weeks before Census Day the enumerators entered details in respect of 1.8 million private residences and communal establishments in their enumerator record books. They simultaneously delivered blank census questionnaires to 1.5 million of these dwellings that were expected to be occupied on census night. Approximately 275,000 residences were vacant at the time of the census while in the remaining cases the household was either enumerated elsewhere or temporarily absent from the State. The collection of completed questionnaires took place between Monday 24 April and Monday 22 May.

The Central Statistics Office (CSO) wishes to record its appreciation of the public-spirited co-operation received from households and the work carried out by the census field force.

Each enumerator was required to prepare a summary of the population enumerated in his/her enumeration area. These summaries were returned to the CSO in advance of the main body of the census field records and it is from these summaries that this Preliminary Report has been prepared. Dissemination of the definitive population figures, analysing the population by such factors as age, marital status, occupation, etc., will commence in April 2007.

Further information

For further information contact:

Census Inquiries Section
Central Statistics Office
Swords Business Campus
Balheary Road
Swords
Co. Dublin

Phone (01) 8951460
LoCall 1890 236 787
Fax (01) 895 1399
E-mail census@cs0.ie
Web www.cs0.ie

¹ The Statistics (Census of Population) Order 2005 was made by the Minister of State at the Department of the Taoiseach in pursuance of powers conferred on him by section 25 (1) of the Statistics Act 1993 (No. 21 of 1993) and the Statistics (Delegation of Ministerial Functions) Order 2004 (S.I. No. 664 of 2004).

COMMENTARY

Record growth in population

The preliminary total for the population enumerated on census night 23 April 2006 was 4,234,925 persons, compared with 3,917,203 persons in April 2002, representing an increase of 317,722 persons or 8.1 per cent in four years. The average annual rate of population increase in this four-year period was 2 per cent which is the highest on record. This compares with 1.3 per cent for the previous intercensal period 1996-2002 and the previous high of 1.5 per cent which occurred between 1971 and 1979. The 2006 population was last exceeded in the census of 1861 when the recorded population was 4.4 million.

The census total is a count of the number of persons actually in the State on census night. The change in population between two censuses reflects the effect of births and deaths and of movements of persons into and out of the State during the relevant period. Since the number of births and deaths are known from the vital statistics registration system the resulting residual is taken as a measure of net migration i.e. the difference between the inward and outward flows.

Just over 245,000 births were registered in the four-year period ended March 2006. Taken in conjunction with the 114,000 deaths which were registered during the same period this resulted in a natural increase in population of 131,000. Deducting this from the population increase of 318,000 gives a derived net immigration figure of 186,000² for the 2002-2006 period.

Historical situation

To put the recent changes in a historical context Table A shows the components of population change, expressed in the form of average annual figures, for each intercensal period since 1926.

Table A Average annual births, deaths, natural increase and estimated net migration for each intercensal period, 1926-2006

Period	Total births	Total deaths	Natural increase	Change in population	Estimated net migration
Thousands					
1926 - 1936	58	42	16	0	-17
1936 - 1946	60	43	17	-1	-19
1946 - 1951	66	40	26	1	-24
1951 - 1956	63	36	27	-12	-39
1956 - 1961	61	34	26	-16	-42
1961 - 1966	63	33	29	13	-16
1966 - 1971	63	33	30	19	-11
1971 - 1979	69	33	35	49	14
1979 - 1981	73	33	40	38	-3
1981 - 1986	67	33	34	19	-14
1986 - 1991	56	32	24	-3	-27
1991 - 1996	50	31	18	20	2
1996 - 2002	54	31	23	49	26
2002 - 2006	61	28	33	79	46

The natural increase has been positive for the entire period under review. It peaked during the 1979-1981 period when births exceeded deaths by an average of 40,000 per annum. This followed a steady build-up over the previous half century. The decline in births which occurred between 1980 and 1994 was mainly responsible for the natural increase declining to an average of 18,000 per annum between 1991 and 1996. Rising numbers of births and declining numbers of deaths have since resulted in the natural increase resuming its upward path with the recent intercensal period recording an average annual figure of 33,000.

Net migration has been more volatile than natural increase over the eighty-year period. Net outward migration peaked during the second half of the 1950s leading to the population low point of 2.8 million being recorded in the 1961 census. While outward migration persisted during the 1960s, the strong natural increase in the

² The number of non-Irish nationals enumerated as part of the 2002 census was 222,000, representing 5.8 per cent of the usually resident population. While the corresponding figure for 2006 will have to await the publication of the Principal Demographic Results in April 2007, it can be tentatively estimated from the derived flow data on migration that the stock of non-Irish nationals is likely to be about 400,000.

population was sufficient to ensure overall population growth. The 1970s was the first period to record net inward migration leading to an average annual growth in population of 49,000 during this period. However, the resumption of net outward migration during the 1980s led to a moderation in population growth and ultimately to a decline between 1986 and 1991. The direction of net migration has been inward since then with the magnitude of the flows strengthening to reach a level of 46,000 during the recent intercensal period.

Figure 1 shows average annual population change, natural increase and net migration for each of the intercensal periods during 1926 to 2006. The key influence which migration plays in determining population change can be clearly seen.

Figure 1 Components of population changes, 1926-2006

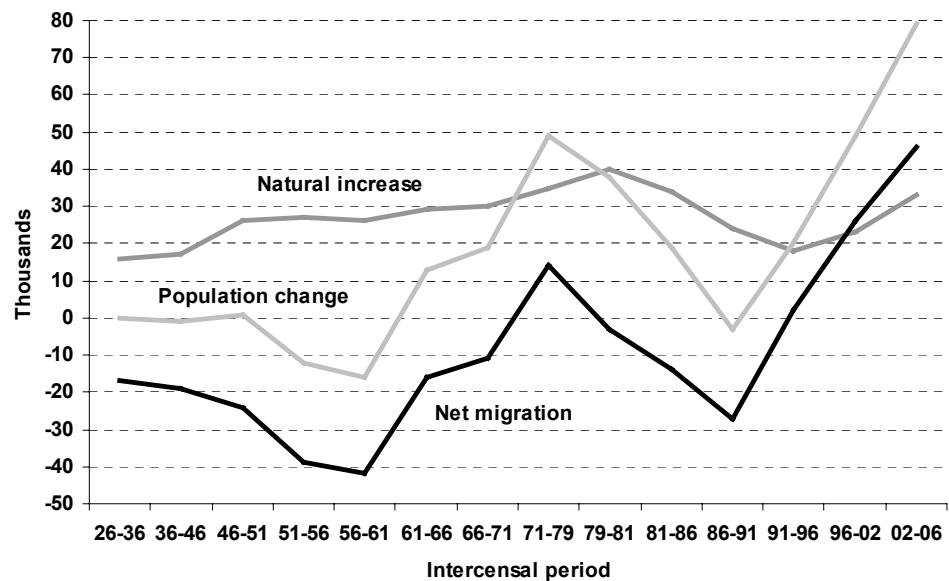

Major geographical change

All provinces experienced population growth between 2002 and 2006 (see Table 1) – the rate of increase ranging from 6.5 per cent for Munster to 8.9 per cent for Leinster. Because of its higher growth rate Leinster's share of the total population continued to increase. The long-term decline in the population shares of Connacht and Ulster (part of) was halted between 2002 and 2006 – both provinces maintaining their 2002 shares of the overall population. Munster's share of the total population fell from 28.1 per cent in 2002 to 27.7 per cent in 2006.

All counties in Leinster increased their populations between 2002 and 2006. The fastest growing counties were Fingal (+43,400 or 22.1%), Meath (+28,616 or 21.4%) and Kildare (+22,131 or 13.5%). The population of all counties in Leinster apart from Dublin City (+2%), Dún Laoghaire-Rathdown (+1%) and Dublin South (+3.4%) grew by more than the national average rate of 8.1 per cent. Taking a ten-year perspective (i.e. 1996-2006), three Leinster counties accounted for about 29 per cent of the 609,000 growth in population at State level. They were Fingal, Meath and Kildare.

On the other hand Cork City and Limerick City were the only two of the thirty-four administrative counties to experience population decline between 2002 and 2006, the decreases being 3.2 per cent and 2.7 per cent respectively. Cork County (+11.4%) was the fastest growing county in Munster, followed by Waterford County (+9.2%) and Limerick County (+8.3%). Developments in the suburban areas adjacent to the cities of Cork, Waterford and Limerick were major contributors to this growth.

Of the Connacht counties Leitrim (+3,038 or 11.8%) had the highest population growth rate in the recent intercensal period. This followed on from the modest increase of 3 per cent between 1996 and 2002 which in itself marked a turn around after a century and a half of continuous decline. Galway County experienced an 11

per cent increase while the rapid growth in the population of Galway City experienced in the previous two intercensal periods moderated to 9.3 per cent between 2002 and 2006.

Cavan had the highest growth rate in Ulster (part of) - the main stimulus coming from the south of the county which is within commuting distance of Dublin. Donegal and Monaghan each grew by less than the national average rate in the last four years.

Highest growth in the Mid-East region

The Mid-East region, comprising the counties of Kildare, Meath and Wicklow had the highest population growth (+15.1%) between 2002 and 2006. The Midland region (+11.5%) also comfortably exceeded the national average rate of increase of 8.1 per cent. The counties involved: Laoighis, Longford, Offaly and Westmeath form part of the wider Dublin commuter belt. Both the South-East and West regions experienced population growth of 8.7 per cent, slightly ahead of the national average while the Border region (+8%) was in line with national growth.

The population of the Dublin region grew by just 5.6 per cent, the large increase in Fingal being offset by smaller increases in Dublin City, Dún Laoghaire-Rathdown and Dublin South. The population of the Mid-West region increased by 6.2 per cent with Limerick City exerting a downward influence on trends. Similarly, Cork City slowed the growth rate of the South-West region (6.9%).

Positive natural increase in all counties

All counties experienced positive natural increase in the intercensal period 2002-2006 with the rates highest in the counties with the youngest age profiles (Fingal, Dublin South, Kildare and Meath) and lowest in counties with the oldest age profiles (Leitrim, Roscommon and Mayo).

By deducting the natural increase in population at county level from the corresponding population change data it is possible to derive county net migration figures. These figures represent the net movement of all persons into the county from elsewhere in Ireland and from abroad and out of the county to elsewhere in Ireland and to abroad. Table 5 provides the components of population change for each province, county and city for 2002 to 2006. The county figures are summarised in Figure 2.

Only six of the thirty-four administrative counties experienced net outward migration between 2002 and 2006. These were the cities of Limerick, Cork, Waterford and Dublin along with Dublin South and Dún Laoghaire-Rathdown. This was due to a combination of factors including adult children leaving the family home, urban renewal schemes and regeneration projects involving the demolition of older housing. In addition many of the infill developments in city areas consisted of apartment blocks in which individual units catered for only one or two persons.

The counties in the upper right quadrant of Figure 2 (Fingal, Kildare, Meath, Galway City) experienced both net inward migration and natural increase in excess of 10 per thousand (1%) per annum between 2002 and 2006. These trends have resulted from rapid housing development and a relatively large number of births because of the high proportion of young family households in these counties. On the other hand some of the counties in the bottom left quadrant (Limerick, Cork, Waterford and Dublin cities and Dún Laoghaire-Rathdown) experienced negative net migration and relatively low natural increase in population. The factors responsible for these trends are the relatively low level of new housing and an ageing population.

Highest growth in Blakestown

The most detailed administrative areas distinguished in the present report are Electoral Divisions (EDs). Table 4 provides the 2006 population at this level of geography classified by sex as well as the 2002 details for comparison purposes. The derived percentage changes are illustrated graphically in Map 1 while Map 2 focuses on the Dublin counties.

Table B summarises the top twenty population growth areas in the country between 2002 and 2006. The largest population increase was in the ED of Blanchardstown-Blakestown in Fingal where the population grew from

Figure 2 Natural increase and estimated net migration per 1,000 of average population for each County and City, 2002-2006

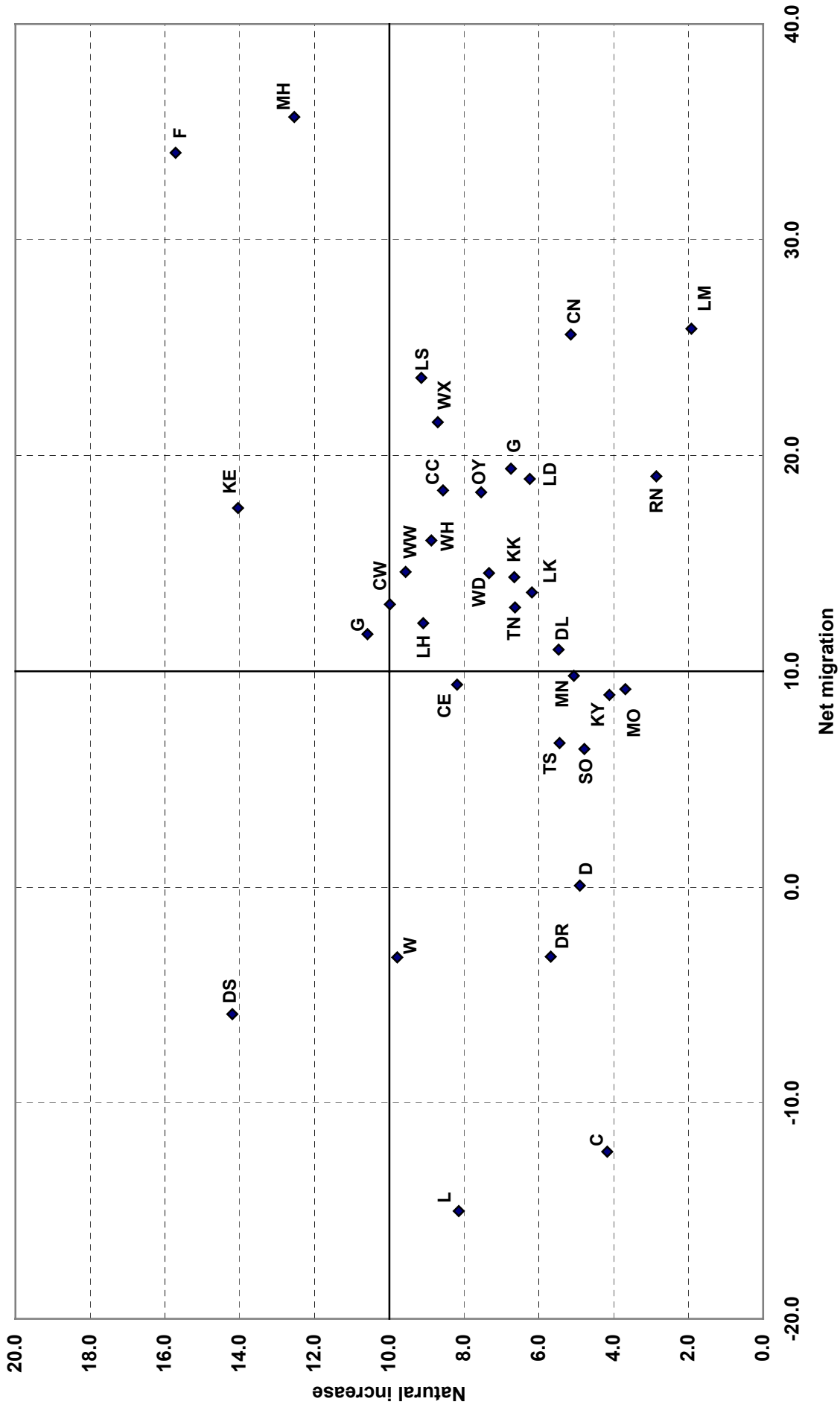

The following additions have been made to the abbreviations used for motor vehicle registration: DR Dún Laoghaire-Rathdown, F Fingal, DS Dublin South, CC Cork County and GC Galway County.

24,404 in 2002 to 32,305 in 2006. In 1996 its population stood at 15,131. Other EDs in Fingal which appeared in the top twenty growth areas were Balbriggan Rural, The Ward, Swords-Lissenhall, Lusk, Dubber (near Dublin airport), Swords-Forrest and Castleknock-Knockmaroon. Elsewhere in the Dublin region the following EDs also featured strongly: Lucan-Esker and Tallaght-Jobstown in South Dublin and Glencullen in Dún Laoghaire-Rathdown.

Table B Top twenty Electoral Divisions ordered by population change, 2002 to 2006

Rank	Electoral Division	County	Population 2002	Population 2006	Actual increase	Percentage increase
1	Blanchardstown-Blakestown	Fingal	24,404	32,305	7,901	32.4
2	Navan Rural	Meath	18,020	23,196	5,176	28.7
3	Balbriggan Rural	Fingal	4,501	9,651	5,150	114.4
4	Lucan-Esker	South Dublin	20,807	25,778	4,971	23.9
5	Ballybaan	Galway City	5,522	9,878	4,356	78.9
6	Glencullen	Dún Laoghaire-Rathdown	10,266	13,939	3,673	35.8
7	St Mary's (suburb of Drogheda)	Meath	5,457	8,707	3,250	59.6
8	The Ward	Fingal	1,308	4,464	3,156	241.3
9	Ratoath	Meath	5,581	8,629	3,048	54.6
10	Swords-Lissenhall	Fingal	6,081	9,099	3,018	49.6
11	Lusk	Fingal	4,131	7,015	2,884	69.8
12	Dubber (near Dublin airport)	Fingal	838	3,721	2,883	344.0
13	Ballycummin	Limerick	13,435	16,279	2,844	21.2
14	Kilcoole	Wicklow	4,066	6,856	2,790	68.6
15	Tallaght-Jobstown	South Dublin	9,838	12,586	2,748	27.9
16	Swords-Forrest	Fingal	9,797	12,461	2,664	27.2
17	Mullingar Rural	Westmeath	7,012	9,575	2,563	36.6
18	Julianstown	Meath	5,806	8,281	2,475	42.6
19	Castleknock-Knockmaroon	Fingal	14,859	17,110	2,251	15.1
20	Douglas	Cork	15,999	18,192	2,193	13.7

In the remainder of Leinster there were significant population increases in the following Meath EDs: Navan Rural, St Mary's (suburb of Drogheda), Ratoath and Julianstown. Kilcoole in Wicklow and Mullingar Rural in Westmeath also featured among the high growth areas.

In Munster Ballycummin ED in the outskirts of Limerick City increased its population by 2,844 or 21.2 per cent between 2002 and 2006 while the population of the Douglas suburb of Cork City increased by 2,193 or 13.7 per cent over the same period.

Ballybaan in Galway City had a population increase of 4,356 (78.9%) during the 2002-2006 period while in the same city Barna's population grew by 1,973 (18.2%).

In Ulster (part of) the population of Letterkenny Rural increased by 2,097 or 55.2 per cent.

Constituency changes

Table 3 shows the population in 2002 and 2006 and the number of TDs in each of the 43 Dáil constituencies as defined in the Electoral (Amendment) (No. 16) Act 2005. The table shows the percentage change in the population of each of the constituencies as well as the average number of persons per TD based on the preliminary population figures contained in the present report.

The constituency of Dublin West, which is located within the county of Fingal, showed the greatest change in population (+26.8%) between 2002 and 2006. Based on the 2006 census results the average number of persons per TD now stands at 30,933. Also in Dublin the population of Dublin North, which is predominantly in Fingal, increased its population by 21.4 per cent to leave the average number of persons per TD at 29,996.

The population increases observed for County Meath are also apparent in the growth in Meath East (+23.4%) and Meath West (18.9%). Other notable increases were in the constituencies of Kildare South (+17.7%) and Cork East (+15%).

More males than females

A final feature of the summary data prepared by the enumerators is the breakdown by sex. Table C gives the sex ratio (the number of males per 1,000 females) for the State and Provinces for each census from 1926.

Table C Males per 1,000 females in each Province, 1926-2006

Year	Total	Leinster	Munster	Connacht	Ulster (part of)
1926	1,029	998	1,036	1,060	1,067
1936	1,050	1,004	1,062	1,110	1,109
1946	1,024	971	1,040	1,097	1,103
1951	1,036	987	1,050	1,117	1,111
1956	1,019	968	1,038	1,108	1,092
1961	1,011	958	1,032	1,103	1,088
1966	1,010	964	1,032	1,095	1,083
1971	1,009	969	1,029	1,088	1,075
1979	1,011	979	1,031	1,068	1,076
1981	1,009	977	1,031	1,065	1,070
1986	999	973	1,017	1,042	1,055
1991	989	965	1,009	1,025	1,039
1996	986	964	1,005	1,016	1,032
2002	987	972	999	1,009	1,024
2006	1,001	989	1,010	1,019	1,027

The sex ratio declined in all four Provinces between 1979 and 1996. The downward trend continued between 1996 and 2002 in Munster, Connacht and Ulster (part of) while the turn around in Leinster was sufficient to ensure a modest increase in the sex ratio at State level. In the most recent intercensal period all Provinces showed an increase in the sex ratio.

Leinster was the only Province in which the number of females exceeded the number of males in 2006 while Ulster (part of) had the highest male excess. From the detail in Table 1 the general conclusion to be drawn in relation to the sex ratio is that males predominate in rural counties such as Leitrim, Cavan and Roscommon while there are more females in cities and urban areas.

MAPS

Map 1 Percentage change in the population of Electoral Divisions, 2002-2006

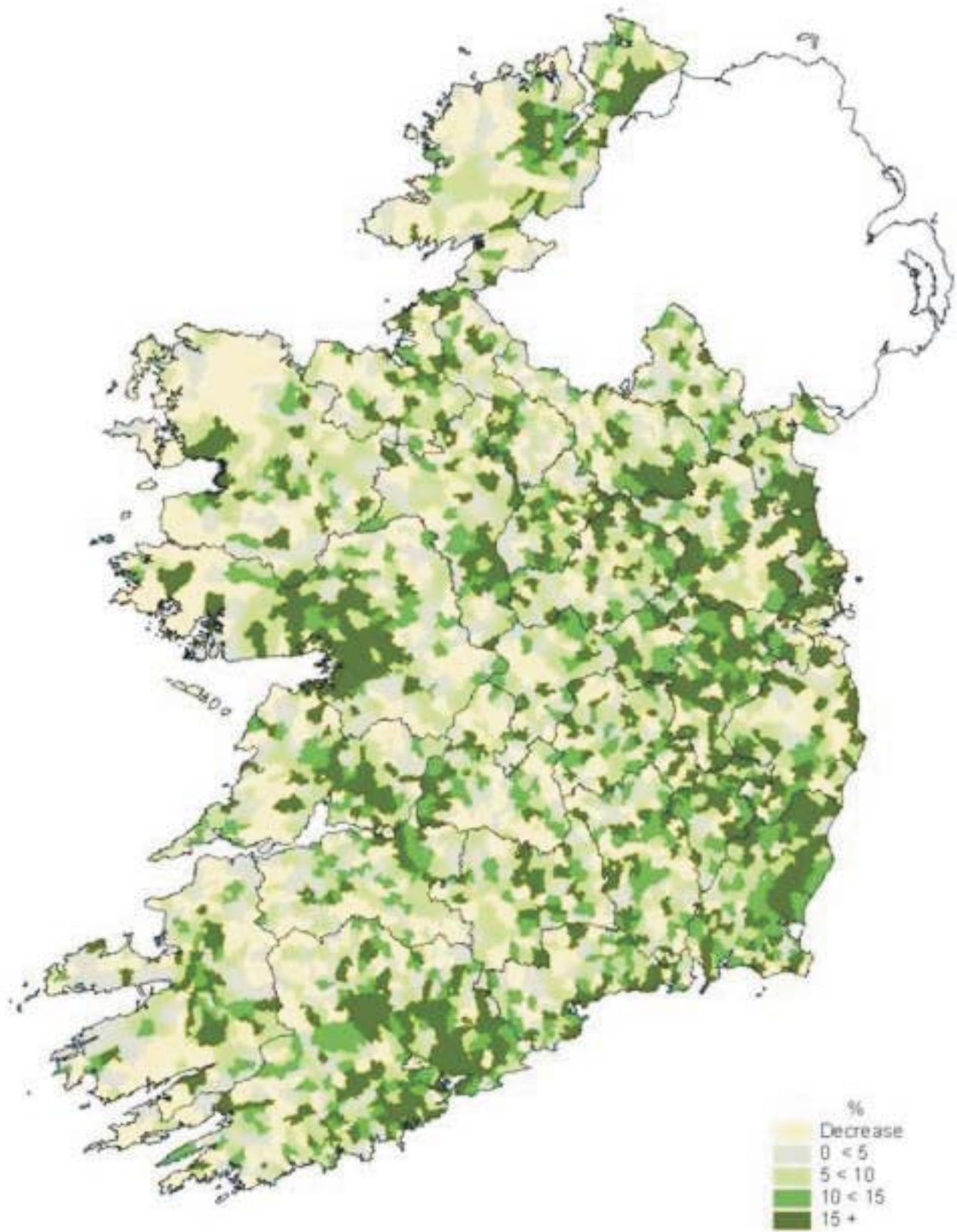

Reproduced with the permission of the Ordnance Survey

Map 2 Percentage change in the population of Electoral Divisions within Dublin, 2002-2006

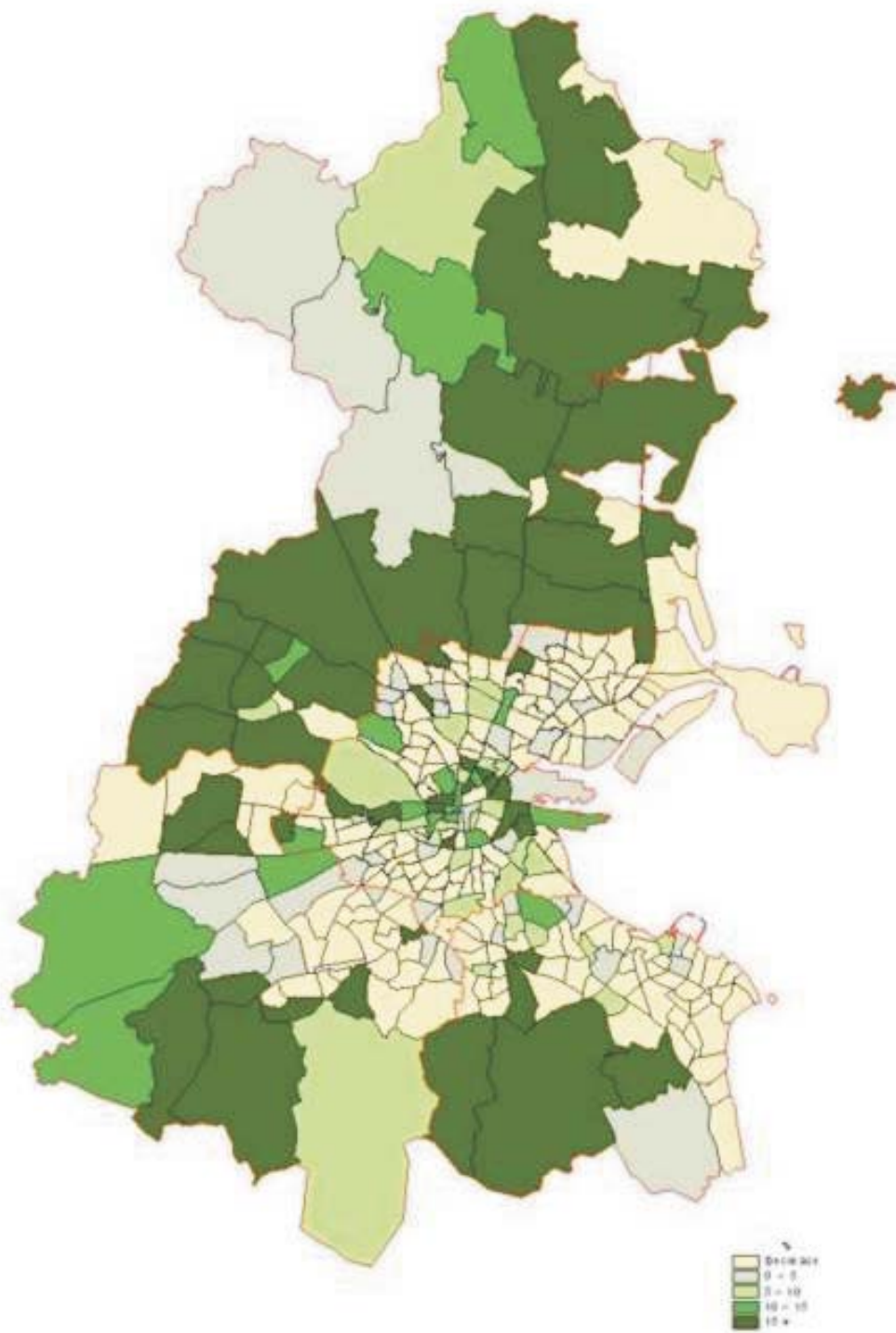

Reproduced with the permission of the Ordnance Survey

Tables

Table 1 Population of each Province, County and City and actual and percentage change, 2002 and 2006

Province, County or City	2002	2006			Actual change 2002-2006	Percentage change 2002-2006
	Persons	Persons	Males	Females		
Leinster	2,105,579	2,292,939	1,140,052	1,152,887	187,360	8.9
Carlow	46,014	50,471	25,639	24,832	4,457	9.7
Dublin	1,122,821	1,186,159	582,240	603,919	63,338	5.6
<i>of which</i>						
Dublin City	495,781	505,739	248,052	257,687	9,958	2.0
Dún Laoghaire-Rathdown	191,792	193,688	92,754	100,934	1,896	1.0
Fingal	196,413	239,813	119,067	120,746	43,400	22.1
South Dublin	238,835	246,919	122,367	124,552	8,084	3.4
Kildare	163,944	186,075	93,987	92,088	22,131	13.5
Kilkenny	80,339	87,394	44,165	43,229	7,055	8.8
Laoighis	58,774	67,012	34,334	32,678	8,238	14.0
Longford	31,068	34,361	17,553	16,808	3,293	10.6
Louth	101,821	110,894	55,082	55,812	9,073	8.9
Meath	134,005	162,621	82,543	80,078	28,616	21.4
Offaly	63,663	70,604	35,796	34,808	6,941	10.9
Westmeath	71,858	79,403	39,839	39,564	7,545	10.5
Wexford	116,596	131,615	65,949	65,666	15,019	12.9
Wicklow	114,676	126,330	62,925	63,405	11,654	10.2
Munster	1,100,614	1,172,170	589,120	583,050	71,556	6.5
Clare	103,277	110,800	56,000	54,800	7,523	7.3
Cork	447,829	480,909	240,470	240,439	33,080	7.4
<i>of which</i>						
Cork City	123,062	119,143	58,214	60,929	-3,919	-3.2
Cork County	324,767	361,766	182,256	179,510	36,999	11.4
Kerry	132,527	139,616	70,514	69,102	7,089	5.3
Limerick	175,304	183,863	92,545	91,318	8,559	4.9
<i>of which</i>						
Limerick City	54,023	52,560	25,729	26,831	-1,463	-2.7
Limerick County	121,281	131,303	66,816	64,487	10,022	8.3
North Tipperary	61,010	65,988	33,510	32,478	4,978	8.2
South Tipperary	79,121	83,052	42,162	40,890	3,931	5.0
Waterford	101,546	107,942	53,919	54,023	6,396	6.3
<i>of which</i>						
Waterford City	44,594	45,775	22,666	23,109	1,181	2.6
Waterford County	56,952	62,167	31,253	30,914	5,215	9.2
Connacht	464,296	503,083	253,874	249,209	38,787	8.4
Galway	209,077	231,035	116,171	114,864	21,958	10.5
<i>of which</i>						
Galway City	65,832	71,983	34,644	37,339	6,151	9.3
Galway County	143,245	159,052	81,527	77,525	15,807	11.0
Leitrim	25,799	28,837	14,843	13,994	3,038	11.8
Mayo	117,446	123,648	62,539	61,109	6,202	5.3
Roscommon	53,774	58,700	30,132	28,568	4,926	9.2
Sligo	58,200	60,863	30,189	30,674	2,663	4.6
Ulster (part of)	246,714	266,733	135,163	131,570	20,019	8.1
Cavan	56,546	63,961	32,915	31,046	7,415	13.1
Donegal	137,575	146,956	73,749	73,207	9,381	6.8
Monaghan	52,593	55,816	28,499	27,317	3,223	6.1
State	3,917,203	4,234,925	2,118,209	2,116,716	317,722	8.1

Table 2 Population of each

Province or County	1926	1936	1946	1951	1956	1961	1966	1971
State	2,971,992	2,968,420	2,955,107	2,960,593	2,898,264	2,818,341	2,884,002	2,978,248
Leinster	1,149,092	1,220,411	1,281,117	1,336,576	1,338,942	1,332,149	1,414,415	1,498,140
Carlow	34,476	34,452	34,081	34,162	33,888	33,342	33,593	34,237
Dublin	505,654	586,925	636,193	693,022	705,781	718,332	795,047	852,219
Kildare	58,028	57,892	64,849	66,437	65,915	64,420	66,404	71,977
Kilkenny	70,990	68,614	66,712	65,235	64,089	61,668	60,463	61,473
Laoighis	51,540	50,109	49,697	48,430	47,087	45,069	44,595	45,259
Longford	39,847	37,847	36,218	34,553	32,969	30,643	28,989	28,250
Louth	62,739	64,339	66,194	68,771	69,194	67,378	69,519	74,951
Meath	62,969	61,405	66,232	66,337	66,762	65,122	67,323	71,729
Offaly	52,592	51,308	53,686	52,544	51,970	51,533	51,717	51,829
Westmeath	56,818	54,706	54,949	54,463	54,122	52,861	52,900	53,570
Wexford	95,848	94,245	91,855	90,032	87,259	83,308	83,437	86,351
Wicklow	57,591	58,569	60,451	62,590	59,906	58,473	60,428	66,295
Munster	969,902	942,272	917,306	898,870	877,238	849,203	859,334	882,002
Clare	95,064	89,879	85,064	81,329	77,176	73,702	73,597	75,008
Cork	365,747	355,957	343,668	341,284	336,663	330,443	339,703	352,883
Kerry	149,171	139,834	133,893	126,644	122,072	116,458	112,785	112,772
Limerick	140,343	141,153	142,559	141,239	137,881	133,339	137,357	140,459
North Tipperary	59,645	59,551	58,103	57,009	55,697	53,696	53,843	54,337
South Tipperary	81,370	78,284	77,911	76,304	73,718	70,126	68,969	69,228
Waterford	78,562	77,614	76,108	75,061	74,031	71,439	73,080	77,315
Connacht	552,907	525,468	492,797	471,895	446,221	419,465	401,950	390,902
Galway	169,366	168,198	165,201	160,204	155,553	149,887	148,340	149,223
Leitrim	55,907	50,908	44,591	41,209	37,056	33,470	30,572	28,360
Mayo	172,690	161,349	148,120	141,867	133,052	123,330	115,547	109,525
Roscommon	83,556	77,566	72,510	68,102	63,710	59,217	56,228	53,519
Sligo	71,388	67,447	62,375	60,513	56,850	53,561	51,263	50,275
Ulster (part of)	300,091	280,269	263,887	253,252	235,863	217,524	208,303	207,204
Cavan	82,452	76,670	70,355	66,377	61,740	56,594	54,022	52,618
Donegal	152,508	142,310	136,317	131,530	122,059	113,842	108,549	108,344
Monaghan	65,131	61,289	57,215	55,345	52,064	47,088	45,732	46,242

Note - The figures shown in this table for each census relate to the areas as defined at the date of that census.

Province and County, 1926-2006

1979	1981	1986	1991	1996	2002	2006	Province or County
3,368,217	3,443,405	3,540,643	3,525,719	3,626,087	3,917,203	4,234,925	State
1,743,861	1,790,521	1,852,649	1,860,949	1,924,702	2,105,579	2,292,939	Leinster
38,668	39,820	40,988	40,942	41,616	46,014	50,471	Carlow
983,683	1,003,164	1,021,449	1,025,304	1,058,264	1,122,821	1,186,159	Dublin
97,185	104,122	116,247	122,656	134,992	163,944	186,075	Kildare
69,156	70,806	73,186	73,635	75,336	80,339	87,394	Kilkenny
49,936	51,171	53,284	52,314	52,945	58,774	67,012	Laoighis
30,785	31,140	31,496	30,296	30,166	31,068	34,361	Longford
86,135	88,514	91,810	90,724	92,166	101,821	110,894	Louth
90,715	95,419	103,881	105,370	109,732	134,005	162,621	Meath
57,342	58,312	59,835	58,494	59,117	63,663	70,604	Offaly
59,885	61,523	63,379	61,880	63,314	71,858	79,403	Westmeath
96,421	99,081	102,552	102,069	104,371	116,596	131,615	Wexford
83,950	87,449	94,542	97,265	102,683	114,676	126,330	Wicklow
979,819	998,315	1,020,577	1,009,533	1,033,903	1,100,614	1,172,170	Munster
84,919	87,567	91,344	90,918	94,006	103,277	110,800	Clare
396,118	402,465	412,735	410,369	420,510	447,829	480,909	Cork
120,356	122,770	124,159	121,894	126,130	132,527	139,616	Kerry
157,407	161,661	164,569	161,956	165,042	175,304	183,863	Limerick
58,476	58,984	59,522	57,854	58,021	61,010	65,988	North Tipperary
75,265	76,277	77,097	74,918	75,514	79,121	83,052	South Tipperary
87,278	88,591	91,151	91,624	94,680	101,546	107,942	Waterford
418,500	424,410	431,409	423,031	433,231	464,296	503,083	Connacht
167,838	172,018	178,552	180,364	188,854	209,077	231,035	Galway
27,844	27,609	27,035	25,301	25,057	25,799	28,837	Leitrim
114,019	114,766	115,184	110,713	111,524	117,446	123,648	Mayo
54,189	54,543	54,592	51,897	51,975	53,774	58,700	Roscommon
54,610	55,474	56,046	54,756	55,821	58,200	60,863	Sligo
226,037	230,159	236,008	232,206	234,251	246,714	266,733	Ulster (part of)
53,720	53,855	53,965	52,796	52,944	56,546	63,961	Cavan
121,941	125,112	129,664	128,117	129,994	137,575	146,956	Donegal
50,376	51,192	52,379	51,293	51,313	52,593	55,816	Monaghan

Table 3 Persons in each Constituency, as defined in the Electoral (Amendment) (No. 16) Act 2005 for elections to Dáil Éireann

Constituency	Persons 2002	Persons 2006	Percentage change 2002-2006	Number of members	Population per member 2002	Population per member 2006
Carlow - Kilkenny	122,720	133,708	9.0	5	24,544	26,742
Cavan - Monaghan	109,139	119,777	9.7	5	21,828	23,955
Clare	98,339	105,445	7.2	4	24,585	26,361
Cork East	90,845	104,511	15.0	4	22,711	26,128
Cork North - Central	89,648	91,368	1.9	4	22,412	22,842
Cork North - West	72,408	78,966	9.1	3	24,136	26,322
Cork South - Central	123,824	129,254	4.4	5	24,765	25,851
Cork South - West	71,104	76,810	8.0	3	23,701	25,603
Donegal North - East	68,575	75,986	10.8	3	22,858	25,329
Donegal South - West	69,000	70,970	2.9	3	23,000	23,657
Dublin Central	99,054	104,664	5.7	4	24,764	26,166
Dublin Mid-West	93,793	99,913	6.5	4	23,448	24,978
Dublin North	98,863	119,984	21.4	4	24,716	29,996
Dublin North - Central	73,501	72,585	-1.2	3	24,500	24,195
Dublin North - East	72,873	69,703	-4.4	3	24,291	23,234
Dublin North - West	68,502	73,408	7.2	3	22,834	24,469
Dublin South	115,279	118,545	2.8	5	23,056	23,709
Dublin South - Central	118,975	122,006	2.5	5	23,795	24,401
Dublin South - East	97,096	100,014	3.0	4	24,274	25,004
Dublin South - West	95,413	98,601	3.3	4	23,853	24,650
Dublin West	73,186	92,800	26.8	3	24,395	30,933
Dún Laoghaire	116,286	113,936	-2.0	5	23,257	22,787
Galway East	90,707	100,467	10.8	4	22,677	25,117
Galway West	118,370	130,568	10.3	5	23,674	26,114
Kerry North	66,393	69,384	4.5	3	22,131	23,128
Kerry South	66,134	70,232	6.2	3	22,045	23,411
Kildare North	95,027	104,974	10.5	4	23,757	26,244
Kildare South	68,917	81,101	17.7	3	22,972	27,034
Laoighis - Offaly	122,437	137,616	12.4	5	24,487	27,523
Limerick East	112,449	118,086	5.0	5	22,490	23,617
Limerick West	67,793	71,132	4.9	3	22,598	23,711
Longford - Westmeath	96,453	106,233	10.1	4	24,113	26,558
Louth	101,821	110,894	8.9	4	25,455	27,724
Mayo	117,446	123,648	5.3	5	23,489	24,730
Meath East	70,241	86,643	23.4	3	23,414	28,881
Meath West	70,237	83,509	18.9	3	23,412	27,836
Roscommon - South Leitrim	70,892	77,627	9.5	3	23,631	25,876
Sligo - North Leitrim	66,881	70,773	5.8	3	22,294	23,591
Tipperary North	70,427	75,865	7.7	3	23,476	25,288
Tipperary South	71,125	74,602	4.9	3	23,708	24,867
Waterford	100,125	106,515	6.4	4	25,031	26,629
Wexford	116,596	131,615	12.9	5	23,319	26,323
Wicklow	118,309	130,487	10.3	5	23,662	26,097
State	3,917,203	4,234,925	8.1	166	23,598	25,512

Table 4 Population of each Province, County, City, urban area, rural area and Electoral Division, 2002 and 2006

District	2002	2006			Change in population 2002-2006	
	Persons	Persons	Males	Females	Actual	Percentage
Leinster	2,105,579	2,292,939	1,140,052	1,152,887	187,360	8.9
Carlow County	46,014	50,471	25,639	24,832	4,457	9.7
Carlow Town	13,218	13,898	6,909	6,989	680	5.1
001 Carlow Urban	4,963	4,778	2,383	2,395	-185	-3.7
002 Graigue Urban	1,702	1,519	794	725	-183	-10.8
012 Ballinacarrig (part)	–	3	1	2	3	–
019 Carlow Rural (part)	6,553	7,598	3,731	3,867	1,045	15.9
Baltinglass No. 2 rural area	3,633	4,157	2,155	2,002	524	14.4
003 Clonmore	461	533	276	257	72	15.6
004 Hacketstown	1,026	1,061	576	485	35	3.4
005 Haroldstown	239	267	134	133	28	11.7
006 Kineagh	287	309	154	155	22	7.7
007 Rahill	393	585	303	282	192	48.9
008 Rathvilly	700	802	393	409	102	14.6
009 Tiknock	271	331	175	156	60	22.1
010 Williamstown	256	269	144	125	13	5.1
Carlow rural area	27,184	30,344	15,474	14,870	3,160	11.6
011 Agha	266	322	161	161	56	21.1
012 Ballinacarrig (part)	847	1,009	535	474	162	19.1
013 Ballintemple	423	480	245	235	57	13.5
014 Ballon	466	644	329	315	178	38.2
015 Ballyellin	352	377	197	180	25	7.1
016 Ballymoon	258	260	129	131	2	0.8
017 Borris	959	1,011	500	511	52	5.4
018 Burton Hall	281	368	176	192	87	31.0
019 Carlow Rural (part)	4,685	4,863	2,415	2,448	178	3.8
020 Clogrenan	687	797	427	370	110	16.0
021 Clonegall	808	908	438	470	100	12.4
022 Corries	482	502	266	236	20	4.1
023 Cranemore	724	893	466	427	169	23.3
024 Fennagh	473	516	256	260	43	9.1
025 Garryhill	594	579	295	284	-15	-2.5
026 Grangeford	283	323	164	159	40	14.1
027 Johnstown	499	534	264	270	35	7.0
028 Kellistown	864	1,038	522	516	174	20.1
029 Kilbride	354	349	182	167	-5	-1.4
030 Killedmond	367	414	216	198	47	12.8
031 Killerrig	263	333	164	169	70	26.6
032 Leighlinbridge	1,316	1,495	774	721	179	13.6
033 Muinebeag (Bagenalstown) Rural	649	660	343	317	11	1.7
034 Muinebeag (Bagenalstown) Urban	2,540	2,545	1,320	1,225	5	0.2
035 Myshall	394	466	235	231	72	18.3
036 Nurney	818	865	463	402	47	5.7
037 Oldleighlin	406	446	218	228	40	9.9
038 Rathanna	111	126	74	52	15	13.5
039 Rathoran	325	365	182	183	40	12.3
040 Rathrush	606	967	502	465	361	59.6
041 Ridge	186	227	119	108	41	22.0
042 Shangarry	490	472	240	232	-18	-3.7
043 Sliguff	468	502	256	246	34	7.3
044 Tankardstown	368	433	239	194	65	17.7
045 Templepeter	342	407	203	204	65	19.0
046 Tullowbeg	411	473	238	235	62	15.1
047 Tullow Rural	503	575	306	269	72	14.3
048 Tullow Urban	2,316	2,800	1,415	1,385	484	20.9
Idrone rural area	1,979	2,072	1,101	971	93	4.7
049 Ballymurphy	222	244	130	114	22	9.9
050 Coonogue	187	196	103	93	9	4.8
051 Glynn	343	347	191	156	4	1.2
052 Kyle	270	295	153	142	25	9.3
053 Marley	289	314	168	146	25	8.7
054 Tinnahinch	668	676	356	320	8	1.2

Table 4 (contd.) Population of each Province, County, City, urban area, rural area and Electoral Division, 2002 and 2006

District	2002	2006		Change in population 2002-2006		
	Persons	Persons	Males	Females	Actual	Percentage
Dublin County and City	1,122,821	1,186,159	582,240	603,919	63,338	5.6
Dublin City	495,781	505,739	248,052	257,687	9,958	2.0
Dublin City North	290,521	294,420	144,844	149,576	3,899	1.3
001 Arran Quay A	1,390	1,496	706	790	106	7.6
002 Arran Quay B	3,089	3,519	1,871	1,648	430	13.9
003 Arran Quay C	2,375	3,705	2,038	1,667	1,330	56.0
004 Arran Quay D	3,675	3,597	1,845	1,752	-78	-2.1
005 Arran Quay E	2,902	2,892	1,399	1,493	-10	-0.3
006 Ashtown A	6,817	7,706	3,730	3,976	889	13.0
007 Ashtown B	2,607	2,550	1,186	1,364	-57	-2.2
008 Ayrfield	5,426	5,330	2,690	2,640	-96	-1.8
009 Ballybough A	3,368	3,617	1,851	1,766	249	7.4
010 Ballybough B	3,009	3,212	1,725	1,487	203	6.7
011 Ballygall A	2,843	3,366	1,625	1,741	523	18.4
012 Ballygall B	1,747	1,807	867	940	60	3.4
013 Ballygall C	3,787	3,650	1,741	1,909	-137	-3.6
014 Ballygall D	2,412	2,492	1,209	1,283	80	3.3
015 Ballymun A	1,575	2,089	1,051	1,038	514	32.6
016 Ballymun B	4,050	3,975	1,947	2,028	-75	-1.9
017 Ballymun C	5,896	5,845	2,833	3,012	-51	-0.9
018 Ballymun D	3,712	3,537	1,702	1,835	-175	-4.7
019 Ballymun E	1,602	1,564	731	833	-38	-2.4
020 Ballymun F	2,652	2,473	1,196	1,277	-179	-6.7
021 Beaumont A	2,667	2,626	1,270	1,356	-41	-1.5
022 Beaumont B	5,173	5,054	2,435	2,619	-119	-2.3
023 Beaumont C	3,050	3,071	1,478	1,593	21	0.7
024 Beaumont D	2,605	2,365	1,206	1,159	-240	-9.2
025 Beaumont E	2,289	2,105	1,037	1,068	-184	-8.0
026 Beaumont F	3,748	3,606	1,794	1,812	-142	-3.8
027 Botanic A	2,914	3,094	1,367	1,727	180	6.2
028 Botanic B	3,449	3,207	1,539	1,668	-242	-7.0
029 Botanic C	2,195	2,100	1,006	1,094	-95	-4.3
030 Cabra East A	5,396	5,393	2,681	2,712	-3	-0.1
031 Cabra East B	3,661	3,530	1,699	1,831	-131	-3.6
032 Cabra East C	3,638	3,332	1,742	1,590	-306	-8.4
033 Cabra West A	1,700	1,572	773	799	-128	-7.5
034 Cabra West B	2,645	2,639	1,308	1,331	-6	-0.2
035 Cabra West C	2,937	2,869	1,392	1,477	-68	-2.3
036 Cabra West D	2,865	2,817	1,395	1,422	-48	-1.7
037 Clontarf East A	3,279	3,236	1,501	1,735	-43	-1.3
038 Clontarf East B	6,458	6,632	3,092	3,540	174	2.7
039 Clontarf East C	3,029	2,998	1,442	1,556	-31	-1.0
040 Clontarf East D	2,772	2,755	1,271	1,484	-17	-0.6
041 Clontarf East E	1,643	1,635	707	928	-8	-0.5
042 Clontarf West A	3,487	3,456	1,671	1,785	-31	-0.9
043 Clontarf West B	2,602	2,403	1,160	1,243	-199	-7.6
044 Clontarf West C	3,372	3,505	1,732	1,773	133	3.9
045 Clontarf West D	2,140	2,085	1,018	1,067	-55	-2.6
046 Clontarf West E	2,394	2,338	1,065	1,273	-56	-2.3
047 Drumcondra South A	3,857	3,937	1,894	2,043	80	2.1
048 Drumcondra South B	1,377	1,368	690	678	-9	-0.7
049 Drumcondra South C	3,504	3,320	1,469	1,851	-184	-5.3
050 Edenmore	2,890	2,760	1,295	1,465	-130	-4.5
051 Finglas North A	3,540	3,469	1,699	1,770	-71	-2.0
052 Finglas North B	2,938	2,954	1,364	1,590	16	0.5
053 Finglas North C	3,129	3,053	1,503	1,550	-76	-2.4
054 Finglas South A	2,607	2,627	1,304	1,323	20	0.8
055 Finglas South B	3,309	3,322	1,651	1,671	13	0.4
056 Finglas South C	2,768	2,603	1,233	1,370	-165	-6.0
057 Finglas South D	2,138	2,186	1,084	1,102	48	2.2
058 Grace Park	5,986	5,896	2,726	3,170	-90	-1.5
059 Grange A	7,301	7,062	3,537	3,525	-239	-3.3
060 Grange B	2,138	2,871	1,434	1,437	733	34.3
061 Grange C	3,673	3,321	1,688	1,633	-352	-9.6
062 Grange D	4,330	4,162	2,021	2,141	-168	-3.9
063 Grange E	2,930	2,635	1,303	1,332	-295	-10.1
064 Harmonstown A	3,070	2,821	1,339	1,482	-249	-8.1
065 Harmonstown B	2,585	2,636	1,286	1,350	51	2.0

Table 4 (contd.) Population of each Province, County, City, urban area, rural area and Electoral Division, 2002 and 2006

District	2002	2006			Change in population 2002-2006	
	Persons	Persons	Males	Females	Actual	Percentage
Dublin City (contd.)						
Dublin City North (contd.)						
066 Inns Quay A	3,373	3,865	2,294	1,571	492	14.6
067 Inns Quay B	2,953	3,111	1,593	1,518	158	5.4
068 Inns Quay C	2,359	2,670	1,369	1,301	311	13.2
069 Kilmore A	2,943	3,532	1,707	1,825	589	20.0
070 Kilmore B	3,006	2,807	1,335	1,472	-199	-6.6
071 Kilmore C	1,676	1,453	693	760	-223	-13.3
072 Kilmore D	2,337	2,259	1,116	1,143	-78	-3.3
073 Mountjoy A	3,242	3,976	2,036	1,940	734	22.6
074 Mountjoy B	2,725	3,456	1,925	1,531	731	26.8
075 North City	3,942	3,667	1,958	1,709	-275	-7.0
076 North Dock A	1,287	1,208	610	598	-79	-6.1
077 North Dock B	3,628	3,700	1,889	1,811	72	2.0
078 North Dock C	3,568	4,126	2,121	2,005	558	15.6
079 Phoenix Park	1,468	1,578	746	832	110	7.5
080 Priorswood A	1,564	1,581	810	771	17	1.1
081 Priorswood B	3,298	2,882	1,396	1,486	-416	-12.6
082 Priorswood C	3,633	3,574	1,704	1,870	-59	-1.6
083 Priorswood D	2,846	2,748	1,327	1,421	-98	-3.4
084 Priorswood E	2,883	2,714	1,310	1,404	-169	-5.9
085 Raheny-Foxfield	2,712	2,442	1,171	1,271	-270	-10.0
086 Raheny-Greendale	2,478	2,297	1,107	1,190	-181	-7.3
087 Raheny-St. Assam	3,488	3,293	1,584	1,709	-195	-5.6
088 Rotunda A	4,199	4,712	2,614	2,098	513	12.2
089 Rotunda B	1,752	2,149	1,139	1,010	397	22.7
090 Whitehall A	3,542	3,872	1,873	1,999	330	9.3
091 Whitehall B	3,902	4,131	1,958	2,173	229	5.9
092 Whitehall C	2,252	2,182	1,043	1,139	-70	-3.1
093 Whitehall D	2,353	2,587	1,172	1,415	234	9.9
Dublin City South	205,260	211,319	103,208	108,111	6,059	3.0
094 Chapelizod	2,351	3,030	1,425	1,605	679	28.9
095 Cherry Orchard A	2,161	2,851	1,719	1,132	690	31.9
096 Carna	2,918	2,671	1,306	1,365	-247	-8.5
097 Cherry Orchard C	3,728	4,084	1,974	2,110	356	9.5
098 Crumlin A	3,862	3,808	1,817	1,991	-54	-1.4
099 Crumlin B	3,197	3,134	1,526	1,608	-63	-2.0
100 Crumlin C	2,338	2,406	1,147	1,259	68	2.9
101 Crumlin D	4,119	3,995	1,924	2,071	-124	-3.0
102 Crumlin E	2,970	2,800	1,330	1,470	-170	-5.7
103 Crumlin F	2,982	3,022	1,470	1,552	40	1.3
104 Decies	2,933	2,763	1,338	1,425	-170	-5.8
105 Drumfinn	3,799	3,512	1,697	1,815	-287	-7.6
106 Inchicore A	2,041	1,934	984	950	-107	-5.2
107 Inchicore B	1,849	1,824	886	938	-25	-1.4
108 Kilmainham A	2,355	2,413	1,184	1,229	58	2.5
109 Kilmainham B	1,159	1,683	854	829	524	45.2
110 Kilmainham C	3,844	4,147	1,984	2,163	303	7.9
111 Kimmage A	2,089	2,023	971	1,052	-66	-3.2
112 Kimmage B	3,791	3,672	1,766	1,906	-119	-3.1
113 Kimmage C	3,013	2,890	1,360	1,530	-123	-4.1
114 Kimmage D	2,630	2,599	1,209	1,390	-31	-1.2
115 Kimmage E	3,502	3,384	1,599	1,785	-118	-3.4
116 Kylemore	2,805	2,733	1,299	1,434	-72	-2.6
117 Mansion House A	4,269	4,462	2,200	2,262	193	4.5
118 Mansion House B	990	768	419	349	-222	-22.4
119 Merchants Quay A	1,824	2,059	1,078	981	235	12.9
120 Merchants Quay B	3,449	3,911	2,120	1,791	462	13.4
121 Merchants Quay C	2,639	2,854	1,458	1,396	215	8.1
122 Merchants Quay D	2,084	2,060	984	1,076	-24	-1.2
123 Merchants Quay E	1,660	2,357	1,220	1,137	697	42.0
124 Merchants Quay F	2,264	2,447	1,092	1,355	183	8.1
125 Pembroke East A	4,304	4,758	2,294	2,464	454	10.5
126 Pembroke East B	3,595	3,435	1,606	1,829	-160	-4.5
127 Pembroke East C	3,900	3,723	1,651	2,072	-177	-4.5
128 Pembroke East D	4,471	4,350	1,912	2,438	-121	-2.7
129 Pembroke East E	3,337	3,613	1,826	1,787	276	8.3

Table 4 (contd.) Population of each Province, County, City, urban area, rural area and Electoral Division, 2002 and 2006

District	2002	2006			Change in population 2002-2006		
	Persons	Persons	Males	Females	Actual	Percentage	
Dublin City (contd.)							
Dublin City South (contd.)							
130	Pembroke West A	3,241	4,276	2,050	2,226	1,035	31.9
131	Pembroke West B	3,140	3,315	1,610	1,705	175	5.6
132	Pembroke West C	4,188	4,240	2,155	2,085	52	1.2
133	Rathfarnham	4,446	4,842	2,224	2,618	396	8.9
134	Rathmines East A	4,541	4,204	1,940	2,264	-337	-7.4
135	Rathmines East B	5,020	5,343	2,357	2,986	323	6.4
136	Rathmines East C	3,695	3,396	1,605	1,791	-299	-8.1
137	Rathmines East D	2,962	2,744	1,340	1,404	-218	-7.4
138	Rathmines West A	4,749	5,054	2,465	2,589	305	6.4
139	Rathmines West B	3,526	3,243	1,638	1,605	-283	-8.0
140	Rathmines West C	2,675	2,631	1,285	1,346	-44	-1.6
141	Rathmines West D	3,275	3,227	1,564	1,663	-48	-1.5
142	Rathmines West E	3,569	3,270	1,536	1,734	-299	-8.4
143	Rathmines West F	2,929	2,833	1,330	1,503	-96	-3.3
144	Royal Exchange A	3,569	3,686	1,972	1,714	117	3.3
145	Royal Exchange B	1,936	2,050	1,108	942	114	5.9
146	St. Kevin's	4,601	5,205	2,760	2,445	604	13.1
147	South Dock	3,764	5,122	2,657	2,465	1,358	36.1
148	Terenure A	3,494	3,374	1,570	1,804	-120	-3.4
149	Terenure B	3,445	3,284	1,563	1,721	-161	-4.7
150	Terenure C	1,773	1,788	866	922	15	0.8
151	Terenure D	872	807	386	421	-65	-7.5
152	Ushers A	1,679	1,890	966	924	211	12.6
153	Ushers B	1,072	1,260	672	588	188	17.5
154	Ushers C	2,708	3,090	1,554	1,536	382	14.1
155	Ushers D	1,752	1,656	850	806	-96	-5.5
156	Ushers E	1,935	1,928	907	1,021	-7	-0.4
157	Ushers F	3,064	3,267	1,520	1,747	203	6.6
158	Walkinstown A	1,893	1,956	960	996	63	3.3
159	Walkinstown B	1,858	1,800	879	921	-58	-3.1
160	Walkinstown C	2,263	2,139	1,006	1,133	-124	-5.5
161	Wood Quay A	2,866	2,753	1,458	1,295	-113	-3.9
162	Wood Quay B	3,538	3,471	1,826	1,645	-67	-1.9
Dún Laoghaire-Rathdown		191,792	193,688	92,754	100,934	1,896	1.0
001	Ballinteer-Broadford	3,213	3,145	1,540	1,605	-68	-2.1
002	Ballinteer-Ludford	2,355	2,115	1,025	1,090	-240	-10.2
003	Ballinteer-Marley	2,602	2,442	1,180	1,262	-160	-6.1
004	Ballinteer-Meadowbroads	1,729	1,586	768	818	-143	-8.3
005	Ballinteer-Meadowmount	1,908	1,993	963	1,030	85	4.5
006	Ballinteer-Woodpark	4,312	4,299	2,105	2,194	-13	-0.3
007	Ballybrack	3,433	3,182	1,552	1,630	-251	-7.3
008	Blackrock-Boosterstown	2,888	2,922	1,321	1,601	34	1.2
009	Blackrock-Carysfort	5,555	5,585	2,663	2,922	30	0.5
010	Blackrock-Central	3,648	3,616	1,743	1,873	-32	-0.9
011	Blackrock-Glenomena	1,839	1,872	855	1,017	33	1.8
012	Blackrock-Monkstown	3,146	3,052	1,387	1,665	-94	-3.0
013	Blackrock-Newpark	2,272	2,116	974	1,142	-156	-6.9
014	Blackrock-Seapoint	1,403	1,331	608	723	-72	-5.1
015	Blackrock-Stradbrook	2,383	2,371	1,137	1,234	-12	-0.5
016	Blackrock-Templehill	2,700	2,670	1,177	1,493	-30	-1.1
017	Blackrock-Williamstown	2,723	2,446	1,203	1,243	-277	-10.2
018	Cabinteely-Granitefield	2,407	2,395	1,178	1,217	-12	-0.5
019	Cabinteely-Kilbogget	3,258	2,977	1,476	1,501	-281	-8.6
020	Cabinteely-Loughlinstown	1,510	2,552	1,273	1,279	1,042	69.0
021	Cabinteely-Pottery	4,946	4,859	2,334	2,525	-87	-1.8
022	Churchtown-Castle	1,248	1,235	581	654	-13	-1.0
023	Churchtown-Landscape	1,224	1,195	563	632	-29	-2.4
024	Churchtown-Nutgrove	3,375	3,099	1,525	1,574	-276	-8.2
025	Churchtown-Orwell	1,957	1,879	865	1,014	-78	-4.0
026	Churchtown-Woodlawn	1,288	1,340	637	703	52	4.0
027	Clonskeagh-Belfield	2,138	2,428	1,005	1,423	290	13.6
028	Clonskeagh-Farranboley	1,485	1,481	703	778	-4	-0.3
029	Clonskeagh-Milltown	1,845	1,908	927	981	63	3.4
030	Clonskeagh-Roebuck	1,791	1,948	936	1,012	157	8.8

Table 4 (contd.) Population of each Province, County, City, urban area, rural area and Electoral Division, 2002 and 2006

District	2002	2006			Change in population 2002-2006	
	Persons	Persons	Males	Females	Actual	Percentage
Dún Laoghaire-Rathdown (contd.)						
031 Clonskeagh-Windy Arbour	2,394	2,511	1,208	1,303	117	4.9
032 Dalkey-Avondale	1,446	1,410	643	767	-36	-2.5
033 Dalkey-Bullock	1,762	1,693	764	929	-69	-3.9
034 Dalkey-Coliemore	1,445	1,404	631	773	-41	-2.8
035 Dalkey Hill	1,584	1,436	668	768	-148	-9.3
036 Dalkey Upper	2,168	2,133	1,010	1,123	-35	-1.6
037 Dundrum-Balally	5,086	4,885	2,422	2,463	-201	-4.0
038 Dundrum-Kilmacud	2,411	2,983	1,459	1,524	572	23.7
039 Dundrum-Sandyford	4,862	5,839	2,862	2,977	977	20.1
040 Dundrum-Sweetmount	1,993	1,883	913	970	-110	-5.5
041 Dundrum-Taney	2,785	2,589	1,207	1,382	-196	-7.0
042 Dún Laoghaire-East Central	2,144	1,864	886	978	-280	-13.1
043 Dún Laoghaire-Glasthule	2,665	2,641	1,194	1,447	-24	-0.9
044 Dún Laoghaire-Glenageary	1,951	1,989	980	1,009	38	1.9
045 Dún Laoghaire-Monkstown Farm	2,115	1,996	971	1,025	-119	-5.6
046 Dún Laoghaire-Mount Town	1,619	1,615	758	857	-4	-0.2
047 Dún Laoghaire-Sallynoggin East	3,078	2,915	1,349	1,566	-163	-5.3
048 Dún Laoghaire-Sallynoggin South	1,388	1,378	641	737	-10	-0.7
049 Dún Laoghaire-Sallynoggin West	2,130	1,980	948	1,032	-150	-7.0
050 Dún Laoghaire-Sandycove	3,761	3,735	1,782	1,953	-26	-0.7
051 Dún Laoghaire-Salthill	1,593	1,708	812	896	115	7.2
052 Dún Laoghaire-West Central	2,003	2,036	917	1,119	33	1.6
053 Foxrock-Beechpark	1,787	1,708	830	878	-79	-4.4
054 Foxrock-Carrickmines	6,050	6,007	2,933	3,074	-43	-0.7
055 Foxrock-Deans Grange	2,609	2,469	1,216	1,253	-140	-5.4
056 Foxrock-Torquay	1,310	1,382	664	718	72	5.5
057 Glencullen	10,266	13,939	7,024	6,915	3,673	35.8
058 Killiney North	3,558	3,232	1,569	1,663	-326	-9.2
059 Killiney South	7,042	6,347	3,037	3,310	-695	-9.9
060 Shankill-Rathmichael	4,435	4,585	2,175	2,410	150	3.4
061 Shankill-Rathsallagh	3,485	3,354	1,591	1,763	-131	-3.8
062 Shankill-Shanganagh	5,322	5,284	2,595	2,689	-38	-0.7
063 Stillorgan-Deerpark	2,915	2,822	1,300	1,522	-93	-3.2
064 Stillorgan-Kilmacud	4,003	3,823	1,833	1,990	-180	-4.5
065 Stillorgan-Leopardstown	2,173	1,981	938	1,043	-192	-8.8
066 Stillorgan-Merville	2,847	2,849	1,347	1,502	2	0.1
067 Stillorgan-Mount Merrion	2,446	2,384	1,117	1,267	-62	-2.5
068 Stillorgan-Priory	1,869	2,035	955	1,080	166	8.9
069 Tibbradden	711	825	401	424	114	16.0
Fingal	196,413	239,813	119,067	120,746	43,400	22.1
001 Airport	441	1,627	845	782	1,186	268.9
002 Balbriggan Rural	4,501	9,651	4,706	4,945	5,150	114.4
003 Balbriggan Urban	6,631	6,566	3,252	3,314	-65	-1.0
004 Baldoyle	6,374	5,940	2,929	3,011	-434	-6.8
005 Balgriffin	590	911	446	465	321	54.4
006 Ballyboghil	859	956	465	491	97	11.3
007 Balscadden	577	653	334	319	76	13.2
008 Blanchardstown-Abbotstown	2,537	4,045	1,971	2,074	1,508	59.4
009 Blanchardstown-Blakestown	24,404	32,305	16,098	16,207	7,901	32.4
010 Blanchardstown-Coolmine	9,202	10,758	5,402	5,356	1,556	16.9
011 Blanchardstown-Corduff	4,346	4,821	2,334	2,487	475	10.9
012 Blanchardstown-Delwood	4,589	4,958	2,451	2,507	369	8.0
013 Blanchardstown-Mulhuddart	1,833	2,783	1,347	1,436	950	51.8
014 Blanchardstown-Roselawn	2,043	1,833	900	933	-210	-10.3
015 Blanchardstown-Tyrrelstown	1,653	2,317	1,079	1,238	664	40.2
016 Castleknock-Knockmaroon	14,859	17,110	8,554	8,556	2,251	15.1
017 Castleknock-Park	4,561	4,394	2,207	2,187	-167	-3.7
018 Clonmethan	605	625	332	293	20	3.3
019 Donabate	6,141	7,647	3,780	3,867	1,506	24.5
020 Dubber	838	3,721	1,842	1,879	2,883	344.0
021 Garristown	1,162	1,185	615	570	23	2.0
022 Hollywood	952	999	518	481	47	4.9
023 Holmpatrick	3,328	3,150	1,568	1,582	-178	-5.3
024 Howth	8,706	8,186	4,010	4,176	-520	-6.0
025 Kilsallaghan	2,032	2,081	1,033	1,048	49	2.4
026 Kinsaley	3,528	5,554	2,706	2,848	2,026	57.4

Table 4 (contd.) Population of each Province, County, City, urban area, rural area and Electoral Division, 2002 and 2006

District	2002	2006			Change in population 2002-2006	
	Persons	Persons	Males	Females	Actual	Percentage
Fingal (contd.)						
027 Lucan North	338	1,164	553	611	826	244.4
028 Lusk	4,131	7,015	3,474	3,541	2,884	69.8
029 Malahide East	5,281	6,255	3,094	3,161	974	18.4
030 Malahide West	6,315	6,251	3,104	3,147	-64	-1.0
031 Portmarnock North	5,071	4,643	2,378	2,265	-428	-8.4
032 Portmarnock South	3,338	3,330	1,637	1,693	-8	-0.2
033 Rush	6,759	8,293	4,123	4,170	1,534	22.7
034 Skerries	7,612	8,172	4,008	4,164	560	7.4
035 Sutton	6,203	5,905	2,847	3,058	-298	-4.8
036 Swords-Forrest	9,797	12,461	6,203	6,258	2,664	27.2
037 Swords-Glasmore	7,679	7,802	3,956	3,846	123	1.6
038 Swords-Lissenhall	6,081	9,099	4,537	4,562	3,018	49.6
039 Swords-Seatown	4,919	5,950	2,958	2,992	1,031	21.0
040 Swords Village	2,572	2,494	1,256	1,238	-78	-3.0
041 The Ward	1,308	4,464	2,312	2,152	3,156	241.3
042 Turnapin	1,717	1,739	903	836	22	1.3
South Dublin	238,835	246,919	122,367	124,552	8,084	3.4
001 Ballinasconey	657	1,022	554	468	365	55.6
002 Ballyboden	5,285	5,193	2,552	2,641	-92	-1.7
003 Bohernabreena	3,936	4,294	2,145	2,149	358	9.1
004 Clondalkin-Ballymount	2,011	2,033	1,057	976	22	1.1
005 Clondalkin-Cappaghmore	1,609	1,927	891	1,036	318	19.8
006 Clondalkin-Dunawley	10,710	10,876	5,310	5,566	166	1.5
007 Clondalkin-Monastery	9,363	10,346	5,309	5,037	983	10.5
008 Clondalkin-Moorfield	6,246	5,853	2,904	2,949	-393	-6.3
009 Clondalkin-Rowlagh	4,504	4,179	2,040	2,139	-325	-7.2
010 Clondalkin Village	8,595	8,715	4,364	4,351	120	1.4
011 Edmondstown	5,846	5,641	2,768	2,873	-205	-3.5
012 Firhouse-Ballycullen	6,594	6,608	3,342	3,266	14	0.2
013 Firhouse-Knocklyon	4,331	4,018	2,006	2,012	-313	-7.2
014 Firhouse Village	9,024	11,010	5,443	5,567	1,986	22.0
015 Lucan-Esker	20,807	25,778	12,954	12,824	4,971	23.9
016 Lucan Heights	5,719	5,260	2,585	2,675	-459	-8.0
017 Lucan-St. Helen's	7,045	6,584	3,313	3,271	-461	-6.5
018 Newcastle	2,355	2,633	1,386	1,247	278	11.8
019 Palmerston Village	3,929	3,762	1,807	1,955	-167	-4.3
020 Palmerston West	8,130	7,715	3,838	3,877	-415	-5.1
021 Rathcoole	3,204	3,618	1,860	1,758	414	12.9
022 Rathfarnham-Ballyroan	2,679	2,471	1,176	1,295	-208	-7.8
023 Rathfarnham-Butterfield	3,222	3,275	1,587	1,688	53	1.6
024 Rathfarnham-Hermitage	4,468	4,612	2,210	2,402	144	3.2
025 Rathfarnham-St. Enda's	4,234	3,937	1,881	2,056	-297	-7.0
026 Rathfarnham Village	3,114	3,038	1,403	1,635	-76	-2.4
027 Saggart	1,588	2,671	1,389	1,282	1,083	68.2
028 Tallaght-Avonbeg	1,645	1,557	744	813	-88	-5.3
029 Tallaght-Belgard	1,970	1,849	991	858	-121	-6.1
030 Tallaght-Fettercairn	6,488	6,625	3,172	3,453	137	2.1
031 Tallaght-Glenview	1,496	1,247	620	627	-249	-16.6
032 Tallaght-Jobstown	9,838	12,586	6,135	6,451	2,748	27.9
033 Tallaght-Killinardan	4,700	4,163	2,010	2,153	-537	-11.4
034 Tallaght-Kilnamanagh	5,323	4,942	2,510	2,432	-381	-7.2
035 Tallaght-Kiltipper	5,333	6,445	3,077	3,368	1,112	20.9
036 Tallaght-Kingswood	4,250	3,959	1,963	1,996	-291	-6.8
037 Tallaght-Millbrook	3,917	3,544	1,773	1,771	-373	-9.5
038 Tallaght-Oldbawn	4,580	4,363	2,184	2,179	-217	-4.7
039 Tallaght-Springfield	7,787	7,867	4,074	3,793	80	1.0
040 Tallaght-Tymon	5,604	5,135	2,553	2,582	-469	-8.4
041 Templeogue-Cypress	3,079	2,944	1,465	1,479	-135	-4.4
042 Templeogue-Kimmage Manor	4,396	4,189	2,083	2,106	-207	-4.7
043 Templeogue-Limekiln	3,874	3,652	1,774	1,878	-222	-5.7
044 Templeogue-Orwell	2,629	2,313	1,154	1,159	-316	-12.0
045 Templeogue-Osprey	2,798	2,561	1,248	1,313	-237	-8.5
046 Templeogue Village	1,607	1,957	936	1,021	350	21.8
047 Terenure-Cherryfield	2,228	2,247	1,089	1,158	19	0.9
048 Terenure-Greentrees	2,980	2,879	1,371	1,508	-101	-3.4
049 Terenure-St. James	3,108	2,826	1,367	1,459	-282	-9.1

Table 4 (contd.) Population of each Province, County, City, urban area, rural area and Electoral Division, 2002 and 2006

District	2002	2006		Change in population 2002-2006		
	Persons	Persons	Males	Females	Actual	Percentage
Kildare County	163,944	186,075	93,987	92,088	22,131	13.5
Athy Town	6,049	7,927	3,920	4,007	1,878	31.0
001 Athy East Urban	2,862	3,179	1,544	1,635	317	11.1
002 Athy West Urban	2,399	3,039	1,519	1,520	640	26.7
004 Athy Rural (part)	788	1,709	857	852	921	116.9
Naas Town	18,288	20,003	10,221	9,782	1,715	9.4
003 Naas Urban	18,288	20,003	10,221	9,782	1,715	9.4
Athy No. 1 rural area	16,307	18,789	9,568	9,221	2,482	15.2
004 Athy Rural (part)	904	852	468	384	-52	-5.8
005 Ballaghmoon	222	217	113	104	-5	-2.3
006 Ballitore	716	781	402	379	65	9.1
007 Ballybrackan	475	468	241	227	-7	-1.5
008 Ballyshannon	994	1,627	825	802	633	63.7
009 Belan	188	219	125	94	31	16.5
010 Bert	159	154	82	72	-5	-3.1
011 Burtown	296	318	164	154	22	7.4
012 Carrigeen	543	585	304	281	42	7.7
013 Castledermot	1,123	1,297	648	649	174	15.5
014 Churchtown	472	469	243	226	-3	-0.6
015 Dunmanoge	468	460	232	228	-8	-1.7
016 Fontstown	400	383	202	181	-17	-4.2
017 Graney	544	623	305	318	79	14.5
018 Grangemellon	547	571	287	284	24	4.4
019 Harristown	343	380	200	180	37	10.8
020 Inchaquire	186	188	90	98	2	1.1
021 Johnstown	157	167	93	74	10	6.4
022 Kilberry	589	587	303	284	-2	-0.3
023 Kildangan	370	533	260	273	163	44.1
024 Kilkea	369	333	179	154	-36	-9.8
025 Kilrush	425	583	297	286	158	37.2
026 Lackagh	582	687	352	335	105	18.0
027 Monasterevin	3,152	3,647	1,786	1,861	495	15.7
028 Moone	372	433	215	218	61	16.4
029 Narraghmore	481	713	392	321	232	48.2
030 Nurney	672	894	464	430	222	33.0
031 Quinsborough	115	139	68	71	24	20.9
032 Skerries	443	481	228	253	38	8.6
Celbridge No. 1 rural area	51,622	55,243	27,932	27,311	3,621	7.0
033 Balraheen	1,884	1,686	843	843	-198	-10.5
034 Celbridge	14,333	14,790	7,499	7,291	457	3.2
035 Cloncurry	1,174	1,396	709	687	222	18.9
036 Donadea	573	675	341	334	102	17.8
037 Donaghcumper	3,118	4,234	2,145	2,089	1,116	35.8
038 Kilcock	3,243	4,709	2,314	2,395	1,466	45.2
039 Leixlip	15,154	14,824	7,532	7,292	-330	-2.2
040 Maynooth	10,837	11,476	5,785	5,691	639	5.9
041 Straffan	1,306	1,453	764	689	147	11.3
Edenderry No. 2 rural area	9,038	10,048	5,050	4,998	1,010	11.2
042 Ballynadrumny	575	527	272	255	-48	-8.3
043 Cadamstown	763	1,117	560	557	354	46.4
044 Carbury	1,650	1,719	861	858	69	4.2
045 Carrick	212	245	125	120	33	15.6
046 Cloncurry	328	351	173	178	23	7.0
047 Drehid	197	221	113	108	24	12.2
048 Dunfirth	610	687	373	314	77	12.6
049 Killinthomas	406	455	222	233	49	12.1
050 Kilpatrick	788	836	416	420	48	6.1
051 Kilrainy	501	625	307	318	124	24.8
052 Lullymore	163	183	86	97	20	12.3
053 Rathangan	1,533	1,503	750	753	-30	-2.0
054 Thomastown	649	698	358	340	49	7.6
055 Windmill Cross	663	881	434	447	218	32.9

Table 4 (contd.) Population of each Province, County, City, urban area, rural area and Electoral Division, 2002 and 2006

District	2002	2006			Change in population 2002-2006	
	Persons	Persons	Males	Females	Actual	Percentage
Kildare County (contd.)						
Naas No. 1 rural area	62,640	74,065	37,296	36,769	11,425	18.2
056 Ballymore Eustace	1,584	1,528	763	765	-56	-3.5
057 Ballysax East	2,315	2,117	1,116	1,001	-198	-8.6
058 Ballysax West	1,026	1,034	548	486	8	0.8
059 Bodenstown	3,193	3,734	1,856	1,878	541	16.9
060 Carnalway	1,399	1,728	847	881	329	23.5
061 Carragh	901	1,492	788	704	591	65.6
062 Clane	5,179	6,091	3,030	3,061	912	17.6
063 Donore	641	757	388	369	116	18.1
064 Downings	2,090	2,576	1,279	1,297	486	23.3
065 Droichead Nua (Newbridge) Rural	1,168	1,847	917	930	679	58.1
066 Droichead Nua (Newbridge) Urban	7,684	7,871	3,909	3,962	187	2.4
067 Dunmurry	356	400	200	200	44	12.4
068 Feighcullen	549	525	256	269	-24	-4.4
069 Giltown	803	897	456	441	94	11.7
070 Kilcullen	1,782	3,021	1,471	1,550	1,239	69.5
071 Kildare	6,867	8,783	4,490	4,293	1,916	27.9
072 Kill	2,993	3,738	1,884	1,854	745	24.9
073 Killashee	258	294	150	144	36	14.0
074 Kilmeage North	1,394	1,777	915	862	383	27.5
075 Kilmeage South	1,121	1,667	833	834	546	48.7
076 Killeel	483	551	286	265	68	14.1
077 Ladytown	778	863	460	403	85	10.9
078 Morristownbiller	9,693	11,093	5,562	5,531	1,400	14.4
079 Naas Rural	1,134	1,712	858	854	578	51.0
080 Newtown	420	476	245	231	56	13.3
081 Oldconnell	786	862	448	414	76	9.7
082 Oughterard	668	672	358	314	4	0.6
083 Pollardstown	286	339	177	162	53	18.5
084 Rathernan	423	506	256	250	83	19.6
085 Rathmore	1,045	1,027	494	533	-18	-1.7
086 Robertstown	1,760	1,925	980	945	165	9.4
087 Timahoe North	868	989	497	492	121	13.9
088 Timahoe South	533	691	332	359	158	29.6
089 Usk	460	482	247	235	22	4.8
Kilkenny County						
Kilkenny Borough	8,591	8,625	4,330	4,295	34	0.4
001 Kilkenny No. 1 Urban	4,857	5,161	2,599	2,562	304	6.3
002 Kilkenny No. 2 Urban	3,734	3,464	1,731	1,733	-270	-7.2
Callan rural area	6,271	6,980	3,521	3,459	709	11.3
003 Burnchurch	403	467	235	232	64	15.9
004 Callan Rural	1,038	1,452	729	723	414	39.9
005 Callan Urban	1,325	1,351	641	710	26	2.0
006 Coolaghmore	325	387	192	195	62	19.1
007 Dunamaggan	313	357	178	179	44	14.1
008 Earlstown	188	205	106	99	17	9.0
009 Kells	506	610	317	293	104	20.6
010 Killamery	203	208	118	90	5	2.5
011 Kilmaganny	669	686	359	327	17	2.5
012 Kilmanagh	462	459	246	213	-3	-0.6
013 Mallardstown	268	227	106	121	-41	-15.3
014 Scotsborough	146	155	80	75	9	6.2
015 Tullaghanbrogue	425	416	214	202	-9	-2.1
Carrick-on-Suir No. 3 rural area	3,578	4,019	2,055	1,964	441	12.3
016 Boolyglass	135	136	72	64	1	0.7
017 Fiddown	684	769	383	386	85	12.4
018 Muckalee	148	163	87	76	15	10.1
019 Pilltown	1,354	1,565	798	767	211	15.6
020 Templeorum	347	407	202	205	60	17.3
021 Tubbrid	349	372	194	178	23	6.6
022 Tullahought	162	164	88	76	2	1.2
023 Whitechurch	399	443	231	212	44	11.0

Table 4 (contd.) Population of each Province, County, City, urban area, rural area and Electoral Division, 2002 and 2006

District	2002	2006			Change in population 2002-2006	
	Persons	Persons	Males	Females	Actual	Percentage
Kilkenny County (contd.)						
Castlecomer rural area	7,856	8,272	4,182	4,090	416	5.3
024 Attanagh	350	369	178	191	19	5.4
025 Ballyragget	1,272	1,449	724	725	177	13.9
026 Castlecomer	2,314	2,406	1,192	1,214	92	4.0
027 Clogh	1,249	1,252	624	628	3	0.2
028 Clogharinka	254	223	120	103	-31	-12.2
029 Kilmacar	412	426	220	206	14	3.4
030 Moneenroe	1,204	1,263	653	610	59	4.9
031 Mothell	387	431	231	200	44	11.4
032 Muckalee	414	453	240	213	39	9.4
Ida rural area	2,493	2,653	1,352	1,301	160	6.4
033 Brownsford	120	122	73	49	2	1.7
034 Dysartmoon	237	257	131	126	20	8.4
035 Jerpoint West	122	186	100	86	64	52.5
036 Listerlin	298	312	158	154	14	4.7
037 Rosbercon Rural	569	547	270	277	-22	-3.9
038 Shanbogh	421	473	235	238	52	12.4
039 The Rower	726	756	385	371	30	4.1
Kilkenny rural area	23,767	26,548	13,282	13,266	2,781	11.7
040 Ballinamara	266	327	175	152	61	22.9
041 Ballybeagh	252	277	134	143	25	9.9
042 Ballycallan	395	440	231	209	45	11.4
043 Clara	547	611	311	300	64	11.7
044 Coolcraheen	508	498	254	244	-10	-2.0
045 Dunbell	483	519	278	241	36	7.5
046 Dunmore	472	458	233	225	-14	-3.0
047 Freshford	1,058	1,090	563	527	32	3.0
048 Gowran	990	1,114	565	549	124	12.5
049 Grange	811	793	415	378	-18	-2.2
050 Kilkenny Rural	13,542	15,342	7,505	7,837	1,800	13.3
051 Kilkieran	484	568	285	283	84	17.4
052 Odagh	440	449	238	211	9	2.0
053 Outrath	739	734	358	376	-5	-0.7
054 Paulstown	500	871	452	419	371	74.2
055 Rathcoole	378	420	216	204	42	11.1
056 Rathealy	164	166	88	78	2	1.2
057 St. Canice	473	561	281	280	88	18.6
058 Shankill	672	642	338	304	-30	-4.5
059 Tiscoffin	260	360	196	164	100	38.5
060 Tullaroan	333	308	166	142	-25	-7.5
Thomastown rural area	12,117	12,745	6,508	6,237	628	5.2
061 Aghaviller	351	393	207	186	42	12.0
062 Ballyhale	335	329	167	162	-6	-1.8
063 Ballyvool	179	166	89	77	-13	-7.3
064 Bennettsbridge	931	902	462	440	-29	-3.1
065 Bramblestown	161	214	113	101	53	32.9
066 Castlebanny	144	154	80	74	10	6.9
067 Castlegannon	113	115	64	51	2	1.8
068 Coolhill	261	279	132	147	18	6.9
069 Danesfort	453	493	243	250	40	8.8
070 Ennisnag	498	562	290	272	64	12.9
071 Famma	267	288	148	140	21	7.9
072 Freaghana	196	195	102	93	-1	-0.5
073 Goresbridge	599	599	295	304	-	-
074 Graiguenamanagh	1,636	1,545	787	758	-91	-5.6
075 Inistioge	709	754	387	367	45	6.3
076 Jerpoint Church	714	798	378	420	84	11.8
077 Kilfane	273	251	131	120	-22	-8.1
078 Kilkeasy	290	303	163	140	13	4.5
079 Kiltorcan	141	151	79	72	10	7.1
080 Knocktopher	399	446	242	204	47	11.8
081 Pleberstown	167	170	85	85	3	1.8
082 Powerstown	442	476	238	238	34	7.7
083 Stonyford	487	535	274	261	48	9.9
084 Thomastown	1,702	1,914	984	930	212	12.5
085 Tullaherin	187	189	92	97	2	1.1
086 Ullard	208	256	132	124	48	23.1
087 Woolengrange	274	268	144	124	-6	-2.2

Table 4 (contd.) Population of each Province, County, City, urban area, rural area and Electoral Division, 2002 and 2006

District	2002	2006			Change in population 2002-2006	
	Persons	Persons	Males	Females	Actual	Percentage
Kilkenny County (contd.)						
Urlingford rural area	4,211	4,377	2,242	2,135	166	3.9
088 Balleen	400	403	212	191	3	0.8
089 Ballyconra	265	267	147	120	2	0.8
090 Baunmore	155	153	77	76	-2	-1.3
091 Clomantagh	291	277	134	143	-14	-4.8
092 Galmoy	283	283	146	137	-	-
093 Glashare	287	300	144	156	13	4.5
094 Johnstown	921	869	442	427	-52	-5.6
095 Lisdowney	187	210	119	91	23	12.3
096 Rathbeagh	222	240	118	122	18	8.1
097 Tubbridbrittain	271	278	129	149	7	2.6
098 Urlingford	929	1,097	574	523	168	18.1
Waterford No. 2 rural area	11,455	13,175	6,693	6,482	1,720	15.0
099 AGLISH	886	919	485	434	33	3.7
100 Ballincrea	274	308	167	141	34	12.4
101 Dunkitt	935	1,012	525	487	77	8.2
102 Farnoge	281	280	146	134	-1	-0.4
103 Kilbeacon	177	167	96	71	-10	-5.6
104 Kilbride	332	347	192	155	15	4.5
105 Kilcolumb	547	543	275	268	-4	-0.7
106 Kilcullihean (part)	2,145	3,489	1,684	1,805	1,344	62.7
107 Killahy	696	670	361	309	-26	-3.7
108 Kilmakevoige	391	432	234	198	41	10.5
109 Pollrone	1,021	1,177	576	601	156	15.3
110 Portnascully	951	1,038	533	505	87	9.1
111 Rathpatrick	1,204	1,175	585	590	-29	-2.4
112 Rossinan	709	707	371	336	-2	-0.3
113 Ullid	906	911	463	448	5	0.6
Laoighis County						
Abbeyleix rural area	12,569	13,238	6,846	6,392	669	5.3
001 Abbeyleix	2,379	2,564	1,286	1,278	185	7.8
002 Aghmacart	257	300	164	136	43	16.7
003 Ballinakill	682	780	401	379	98	14.4
004 Ballyroan	631	702	361	341	71	11.3
005 Blandsfort	319	283	138	145	-36	-11.3
006 Caher	82	80	43	37	-2	-2.4
007 Castletown	610	594	300	294	-16	-2.6
008 Clash	279	310	167	143	31	11.1
009 Clonkeen	619	636	329	307	17	2.7
010 Colt	205	209	116	93	4	2.0
011 Cuffsborough	245	236	130	106	-9	-3.7
012 Cullahill	341	340	169	171	-1	-0.3
013 Cullenagh	92	112	60	52	20	21.7
014 Donaghmore	248	250	137	113	2	0.8
015 Donore	394	418	213	205	24	6.1
016 Dunmore	209	221	113	108	12	5.7
017 Durrrow	1,164	1,258	647	611	94	8.1
018 Dysartgallen	219	245	136	109	26	11.9
019 Fossy	94	129	64	65	35	37.2
020 Grantstown	318	314	165	149	-4	-1.3
021 Kilcoke	143	158	85	73	15	10.5
022 Kildellig	197	241	136	105	44	22.3
023 Killermogh	386	339	175	164	-47	-12.2
024 Kilnaseer	304	310	159	151	6	2.0
025 Raheen	350	393	198	195	43	12.3
026 Rathdowney	1,285	1,291	677	614	6	0.5
027 Timahoe	517	525	277	248	8	1.5
Athy No. 2 rural area	5,197	5,646	2,827	2,819	449	8.6
028 Ballyadams	291	355	177	178	64	22.0
029 Ballylynan	780	1,097	540	557	317	40.6
030 Barrowhouse	435	445	225	220	10	2.3
031 Curraclone	182	204	110	94	22	12.1
032 Killabban	305	302	163	139	-3	-1.0
033 Luggacurren	298	327	157	170	29	9.7
034 Moyanna	261	272	138	134	11	4.2

Table 4 (contd.) Population of each Province, County, City, urban area, rural area and Electoral Division, 2002 and 2006

District	2002	2006			Change in population 2002-2006	
	Persons	Persons	Males	Females	Actual	Percentage
Laoighis County (contd.)						
Athy No. 2 rural area (contd.)						
035 Rathaspick	229	231	124	107	2	0.9
036 Stradbally	1,634	1,565	764	801	-69	-4.2
037 Tankardstown	268	317	163	154	49	18.3
038 Timogue	346	350	181	169	4	1.2
039 Vicarstown	168	181	85	96	13	7.7
Mountmellick rural area	33,263	38,718	19,937	18,781	5,455	16.4
040 Arderin	198	255	135	120	57	28.8
041 Ballybrittas	676	768	384	384	92	13.6
042 Ballycarroll	286	244	126	118	-42	-14.7
043 Ballyfin	547	582	304	278	35	6.4
044 Borris	384	859	482	377	475	123.7
045 Brisha	224	252	126	126	28	12.5
046 Capard	47	57	35	22	10	21.3
047 Cappalough	316	320	167	153	4	1.3
048 Cardtown	157	165	92	73	8	5.1
049 Castlecuffe	376	438	198	240	62	16.5
050 Clonaslee	883	853	446	407	-30	-3.4
051 Clondarrig	502	530	269	261	28	5.6
052 Clonin	177	203	104	99	26	14.7
053 Coolrain	262	268	135	133	6	2.3
054 Dangans	689	753	370	383	64	9.3
055 Emo	985	1,033	519	514	48	4.9
056 Garrymore	142	183	95	88	41	28.9
057 Graigue	200	203	111	92	3	1.5
058 Jamestown	409	418	209	209	9	2.2
059 Kilcolmanbane	513	561	288	273	48	9.4
060 Kilmullen	509	518	271	247	9	1.8
061 Kilmurry	174	209	102	107	35	20.1
062 Lacka	273	277	151	126	4	1.5
063 Marymount	98	129	65	64	31	31.6
064 Meelick	297	295	139	156	-2	-0.7
065 Mountmellick Rural	968	981	509	472	13	1.3
066 Mountmellick Urban	2,525	3,156	1,584	1,572	631	25.0
067 Mountrath	1,896	1,908	965	943	12	0.6
068 Nealstown	83	79	46	33	-4	-4.8
069 O'More's Forest	420	437	224	213	17	4.0
070 Portarlington South	3,260	5,054	2,566	2,488	1,794	55.0
071 Portlaoighise (Maryborough) Rural	8,934	10,993	5,733	5,260	2,059	23.0
072 Portlaoighise (Maryborough) Urban	3,482	3,282	1,733	1,549	-200	-5.7
073 Rearymore	257	262	148	114	5	1.9
074 Rosenallis	440	421	209	212	-19	-4.3
075 Sallyford	464	505	274	231	41	8.8
076 Shaen	831	875	437	438	44	5.3
077 Tinnahinch	158	148	68	80	-10	-6.3
078 Trumra	221	244	118	126	23	10.4
Roscrea No. 3 rural area	2,624	2,833	1,434	1,399	209	8.0
079 Ballybrophy	145	161	80	81	16	11.0
080 Borris-in-Ossory	731	807	394	413	76	10.4
081 Clonmore	202	200	106	94	-2	-1.0
082 Errill	365	377	183	194	12	3.3
083 Kyle	255	247	122	125	-8	-3.1
084 Kyle South	287	282	144	138	-5	-1.7
085 Moneenalassa	126	141	80	61	15	11.9
086 Moneymore	123	123	65	58	-	-
087 Ratharan	390	495	260	235	105	26.9
Slievemargy rural area	5,121	6,577	3,290	3,287	1,456	28.4
088 Ardough	305	295	163	132	-10	-3.3
089 Arless	282	365	175	190	83	29.4
090 Ballickmoyler	548	544	268	276	-4	-0.7
091 Ballylehane	177	173	93	80	-4	-2.3
092 Doonane	570	549	274	275	-21	-3.7
093 Farnans	168	161	89	72	-7	-4.2
094 Graigue Rural	1,819	3,115	1,523	1,592	1,296	71.2
095 Newtown	275	311	163	148	36	13.1
096 Rossmore	397	426	209	217	29	7.3
097 Shrule	277	290	148	142	13	4.7
098 Turra	303	348	185	163	45	14.9

Table 4 (contd.) Population of each Province, County, City, urban area, rural area and Electoral Division, 2002 and 2006

District	2002	2006			Change in population 2002-2006	
	Persons	Persons	Males	Females	Actual	Percentage
Longford County	31,068	34,361	17,553	16,808	3,293	10.6
Longford Town	6,831	7,612	3,805	3,807	781	11.4
001 Longford No. 1 Urban	2,841	3,129	1,579	1,550	288	10.1
002 Longford No. 2 Urban	711	755	383	372	44	6.2
051 Longford Rural (part)	3,279	3,728	1,843	1,885	449	13.7
Ballymahon rural area	5,350	5,875	3,004	2,871	525	9.8
003 Agharra	331	359	184	175	28	8.5
004 Ballymahon	1,548	1,797	913	884	249	16.1
005 Cashel East	324	313	161	152	-11	-3.4
006 Cashel West	538	549	288	261	11	2.0
007 Doory	358	411	215	196	53	14.8
008 Forgney	393	445	229	216	52	13.2
009 Foxhall	431	510	252	258	79	18.3
010 Kilcommock	581	591	303	288	10	1.7
011 Kilglass	588	615	308	307	27	4.6
012 Ledwithstown	258	285	151	134	27	10.5
Granard No. 1 rural area	7,387	8,139	4,223	3,916	752	10.2
013 Abbeylara	245	309	163	146	64	26.1
014 Ballinallee	376	453	218	235	77	20.5
015 Ballymuigh	255	247	129	118	-8	-3.1
016 Bunlahy	167	175	87	88	8	4.8
017 Columbkille	596	603	335	268	7	1.2
018 Coolamber	263	323	163	160	60	22.8
019 Creevy	289	352	203	149	63	21.8
020 Crosagstown	226	217	110	107	-9	-4.0
021 Currygrane	126	125	76	49	-1	-0.8
022 Dalystown	170	175	94	81	5	2.9
023 Drummeel	127	127	60	67	-	-
024 Firry	172	177	90	87	5	2.9
025 Gelshagh	322	319	166	153	-3	-0.9
026 Granard Rural	256	300	157	143	44	17.2
027 Granard Urban	1,013	926	479	447	-87	-8.6
028 Knockanbaun	132	146	74	72	14	10.6
029 Lislea	142	152	79	73	10	7.0
030 Meathas Truim	1,098	1,543	757	786	445	40.5
031 Milltown	323	352	190	162	29	9.0
032 Moatfarrell	158	188	103	85	30	19.0
033 Moyne	321	305	171	134	-16	-5.0
034 Mullanalaghta	292	296	151	145	4	1.4
035 Newgrove	37	43	23	20	6	16.2
036 Sonnagh	281	286	145	141	5	1.8
Longford rural area	11,500	12,735	6,521	6,214	1,235	10.7
037 Aghaboy	509	605	315	290	96	18.9
038 Ardagh East	529	567	274	293	38	7.2
039 Ardagh West	397	439	219	220	42	10.6
040 Ballinamuck East	464	473	260	213	9	1.9
041 Ballinamuck West	459	442	231	211	-17	-3.7
042 Breanrisk	642	696	362	334	54	8.4
043 Caldragh	1,269	1,592	814	778	323	25.5
044 Cloondara	549	575	296	279	26	4.7
045 Cloonee	618	682	341	341	64	10.4
046 Corboy	395	382	193	189	-13	-3.3
047 Drumgort	416	435	234	201	19	4.6
048 Drumlish	828	933	471	462	105	12.7
049 Killashee	234	285	154	131	51	21.8
050 Killoe	284	303	164	139	19	6.7
051 Longford Rural (part)	1,038	1,356	661	695	318	30.6
052 Mountdavis	197	204	111	93	7	3.6
053 Moydow	557	588	326	262	31	5.6
054 Newtown Forbes	847	894	450	444	47	5.5
055 Rathcline	1,268	1,284	645	639	16	1.3

Table 4 (contd.) Population of each Province, County, City, urban area, rural area and Electoral Division, 2002 and 2006

District	2002	2006			Change in population 2002-2006	
	Persons	Persons	Males	Females	Actual	Percentage
Louth County	101,821	110,894	55,082	55,812	9,073	8.9
Drogheda Borough	28,333	28,894	14,203	14,691	561	2.0
001 Fair Gate	10,852	9,761	4,798	4,963	-1,091	-10.1
002 St. Laurence Gate	3,566	3,730	1,807	1,923	164	4.6
003 West Gate	6,412	5,880	2,921	2,959	-532	-8.3
041 St. Peter's (part)	2,765	3,471	1,691	1,780	706	25.5
047 St. Mary's (part)*	4,738	6,052	2,986	3,066	1,314	27.7
Dundalk Town	27,385	29,010	14,175	14,835	1,625	5.9
004 Dundalk Urban No. 1	2,490	2,191	1,075	1,116	-299	-12.0
005 Dundalk Urban No. 2	1,064	1,216	631	585	152	14.3
006 Dundalk Urban No. 3	1,430	1,338	665	673	-92	-6.4
007 Dundalk Urban No. 4	6,527	6,658	3,289	3,369	131	2.0
023 Castletown (part)	1,552	2,523	1,158	1,365	971	62.6
027 Dundalk Rural (part)	14,206	14,996	7,311	7,685	790	5.6
030 Haggardstown (part)	116	88	46	42	-28	-24.1
Ardee No. 1 rural area	16,055	17,896	9,085	8,811	1,841	11.5
008 Ardee Rural	2,500	2,599	1,333	1,266	99	4.0
009 Ardee Urban	3,564	4,318	2,130	2,188	754	21.2
010 Castlebellingham	1,338	1,370	682	688	32	2.4
011 Clonkeen	438	545	297	248	107	24.4
012 Collon	1,188	1,306	665	641	118	9.9
013 Dromin	461	535	268	267	74	16.1
014 Dromiskin	1,956	1,943	956	987	-13	-0.7
015 Drumcar	1,372	1,382	798	584	10	0.7
016 Dunleer	1,787	2,340	1,181	1,159	553	30.9
017 Stabannan	526	590	286	304	64	12.2
018 Tallanstown	925	968	489	479	43	4.6
Dundalk rural area	20,533	22,618	11,310	11,308	2,085	10.2
019 Ballymascanlan	2,088	2,010	962	1,048	-78	-3.7
020 Barronstown	621	648	327	321	27	4.3
021 Carlingford	1,334	1,292	625	667	-42	-3.1
022 Castlering	847	938	480	458	91	10.7
023 Castletown (part)	1,409	1,414	743	671	5	0.4
024 Creggan Upper	641	679	362	317	38	5.9
025 Darver	518	564	290	274	46	8.9
026 Drummullagh	903	1,118	586	532	215	23.8
027 Dundalk Rural (part)	509	528	257	271	19	3.7
028 Faughart	843	892	451	441	49	5.8
029 Greenore	898	878	435	443	-20	-2.2
030 Haggardstown (part)	4,778	5,758	2,773	2,985	980	20.5
031 Jenkinstown	831	949	481	468	118	14.2
032 Killanny	593	696	375	321	103	17.4
033 Louth	1,196	1,306	669	637	110	9.2
034 Mansfieldstown	454	639	340	299	185	40.7
035 Rathcor	1,163	1,328	669	659	165	14.2
036 Ravensdale	907	981	485	496	74	8.2
Louth rural area	9,515	12,476	6,309	6,167	2,961	31.1
037 Clogher	1,814	2,491	1,216	1,275	677	37.3
038 Dysart	649	777	389	388	128	19.7
039 Monasterboice	1,130	1,164	605	559	34	3.0
040 Mullary	1,248	1,528	772	756	280	22.4
041 St. Peter's (part)	2,641	3,937	2,029	1,908	1,296	49.1
042 Termonfeckin	2,033	2,579	1,298	1,281	546	26.9

* NOTE: The remainder of St. Mary's is in Co. Meath.

Table 4 (contd.) Population of each Province, County, City, urban area, rural area and Electoral Division, 2002 and 2006

District	2002	2006			Change in population 2002-2006	
	Persons	Persons	Males	Females	Actual	Percentage
Meath County	134,005	162,621	82,543	80,078	28,616	21.4
Ceannanus Mór (Kells) Town	2,522	2,253	1,108	1,145	-269	-10.7
001 Ceannanus Mór (Kells) Urban	2,362	2,139	1,055	1,084	-223	-9.4
026 Ceannanus Mór (Kells) Rural (part)	160	114	53	61	-46	-28.8
Navan Town	3,406	3,742	1,914	1,828	336	9.9
002 Navan Urban	2,802	3,199	1,638	1,561	397	14.2
055 Navan Rural (part)	604	543	276	267	-61	-10.1
Trim Town	1,447	1,581	800	781	134	9.3
003 Trim Urban	1,204	1,378	694	684	174	14.5
092 Trim Rural (part)	243	203	106	97	-40	-16.5
Ardee No. 2 rural area	2,920	3,025	1,551	1,474	105	3.6
004 Drumcondra	1,310	1,294	661	633	-16	-1.2
005 Grangegeeth	465	541	270	271	76	16.3
006 Killary	1,145	1,190	620	570	45	3.9
Dunshaughlin rural area	35,238	41,715	21,169	20,546	6,477	18.4
007 Culmullin	1,049	1,032	515	517	-17	-1.6
008 Donaghmore	7,249	8,407	4,337	4,070	1,158	16.0
009 Dunboyne	7,757	8,691	4,398	4,293	934	12.0
010 Dunshaughlin	4,927	5,240	2,666	2,574	313	6.4
011 Kilbrew	1,762	2,671	1,378	1,293	909	51.6
012 Killeen	1,070	1,072	558	514	2	0.2
013 Kilmessan	1,081	1,156	577	579	75	6.9
014 Kilmore	1,329	1,428	720	708	99	7.4
015 Rathfeigh	921	918	456	462	-3	-0.3
016 Ratoath	5,581	8,629	4,308	4,321	3,048	54.6
017 Rodanstown	1,112	1,066	543	523	-46	-4.1
018 Skreen	1,400	1,405	713	692	5	0.4
Kells rural area	12,483	13,948	7,117	6,831	1,465	11.7
019 Ardagh	661	643	340	303	-18	-2.7
020 Ballinlough	159	175	100	75	16	10.1
021 Balrathboyne	406	423	226	197	17	4.2
022 Boherboy	301	303	153	150	2	0.7
023 Burry	217	231	118	113	14	6.5
024 Carricleck	497	455	248	207	-42	-8.5
025 Castlekeeran	343	387	184	203	44	12.8
026 Ceannanus Mór (Kells) Rural (part)	2,640	3,663	1,803	1,860	1,023	38.8
027 Cruicetown	312	363	184	179	51	16.3
028 Girley	332	345	184	161	13	3.9
029 Kilmainham	676	738	357	381	62	9.2
030 Kilskeer	335	357	177	180	22	6.6
031 Loughan	387	415	226	189	28	7.2
032 Maperath	512	457	246	211	-55	-10.7
033 Martry	652	642	314	328	-10	-1.5
034 Moybolgue	199	212	107	105	13	6.5
035 Moynalty	607	599	312	287	-8	-1.3
036 Newcastle	384	408	218	190	24	6.2
037 Newtown	380	609	326	283	229	60.3
038 Nobber	619	652	334	318	33	5.3
039 Posseckstown	174	171	81	90	-3	-1.7
040 Staholmog	394	396	192	204	2	0.5
041 Teltown	929	942	484	458	13	1.4
042 Trohanny	367	362	203	159	-5	-1.4

Table 4 (contd.) Population of each Province, County, City, urban area, rural area and Electoral Division, 2002 and 2006

District	2002	2006			Change in population 2002-2006	
	Persons	Persons	Males	Females	Actual	Percentage
Meath County (contd.)						
Meath rural area	19,039	27,566	13,927	13,639	8,527	44.8
043 Ardcaith	1,907	1,873	992	881	-34	-1.8
044 Duleek	2,941	4,360	2,228	2,132	1,419	48.2
045 Julianstown	5,806	8,281	4,116	4,165	2,475	42.6
046 Mellifont	599	523	264	259	-76	-12.7
047 St. Mary's (part)*	5,457	8,707	4,379	4,328	3,250	59.6
048 Stamullin	2,329	3,822	1,948	1,874	1,493	64.1
Navan rural area	29,958	36,435	18,548	17,887	6,477	21.6
049 Ardbraccan	1,823	1,926	1,010	916	103	5.7
050 Ardmulchan	894	916	476	440	22	2.5
051 Bective	866	1,032	532	500	166	19.2
052 Castletown	902	1,007	511	496	105	11.6
053 Donaghpatrick	1,481	1,642	868	774	161	10.9
054 Kentstown	1,284	1,745	888	857	461	35.9
055 Navan Rural (part)	18,020	23,196	11,667	11,529	5,176	28.7
056 Painestown	1,083	1,114	563	551	31	2.9
057 Rathkenny	537	556	307	249	19	3.5
058 Slane	1,336	1,588	833	755	252	18.9
059 Stackallan	586	578	281	297	-8	-1.4
060 Tara	1,146	1,135	612	523	-11	-1.0
Oldcastle rural area	3,817	4,272	2,214	2,058	455	11.9
061 Crossakeel	307	341	160	181	34	11.1
062 Crosskeys	261	284	149	135	23	8.8
063 Killallon	230	229	121	108	-1	-0.4
064 Killeagh	344	358	189	169	14	4.1
065 Knocklough	180	187	98	89	7	3.9
066 Moylagh	413	417	227	190	4	1.0
067 Oldcastle	1,858	2,226	1,153	1,073	368	19.8
068 Stonefield	224	230	117	113	6	2.7
Trim rural area	23,175	28,084	14,195	13,889	4,909	21.2
069 Ardnamullan	700	798	425	373	98	14.0
070 Athboy	1,855	2,406	1,194	1,212	551	29.7
071 Ballyboggan	489	507	255	252	18	3.7
072 Ballyconnell	726	712	355	357	-14	-1.9
073 Castlejordan	423	481	260	221	58	13.7
074 Castlerickard	972	1,364	688	676	392	40.3
075 Cloghbrack	371	443	238	205	72	19.4
076 Clonmacduff	439	435	221	214	-4	-0.9
077 Gallow	822	872	455	417	50	6.1
078 Galtrim	616	617	313	304	1	0.2
079 Grennanstown	909	1,101	537	564	192	21.1
080 Hill of Down	461	472	250	222	11	2.4
081 Innfield	1,992	3,209	1,640	1,569	1,217	61.1
082 Kilbride	353	394	196	198	41	11.6
083 Kilcooly	277	311	161	150	34	12.3
084 Kildalky	597	1,026	515	511	429	71.9
085 Killacconnigan	1,200	1,607	787	820	407	33.9
086 Killyon	502	560	282	278	58	11.6
087 Laracor	506	524	263	261	18	3.6
088 Rahinstown	504	492	263	229	-12	-2.4
089 Rathmolyon	1,104	1,178	599	579	74	6.7
090 Rathmore	797	856	436	420	59	7.4
091 Summerhill	1,118	1,208	605	603	90	8.1
092 Trim Rural (part)	5,442	6,511	3,257	3,254	1,069	19.6

* NOTE: The remainder of St. Mary's is in Co. Louth.

Table 4 (contd.) Population of each Province, County, City, urban area, rural area and Electoral Division, 2002 and 2006

District	2002	2006			Change in population 2002-2006	
	Persons	Persons	Males	Females	Actual	Percentage
Offaly County	63,663	70,604	35,796	34,808	6,941	10.9
Birr Town	3,590	4,097	2,003	2,094	507	14.1
001 Birr Urban	3,590	4,097	2,003	2,094	507	14.1
Tullamore Town	10,270	10,907	5,309	5,598	637	6.2
002 Tullamore Urban	10,270	10,907	5,309	5,598	637	6.2
Birr No. 1 rural area	15,445	15,984	8,177	7,807	539	3.5
003 Ballycumber	702	688	355	333	-14	-2.0
004 Banagher	1,789	1,951	1,001	950	162	9.1
005 Birr Rural	1,096	1,273	648	625	177	16.1
006 Broughal	135	127	64	63	-8	-5.9
007 Cloghan	856	854	417	437	-2	-0.2
008 Clonmacnoise	316	321	167	154	5	1.6
009 Derrinboy	257	261	136	125	4	1.6
010 Derryad	258	254	119	135	-4	-1.6
011 Doon	405	433	227	206	28	6.9
012 Dromoyle	294	309	166	143	15	5.1
013 Drumcullen	278	334	170	164	56	20.1
014 Eglishe	160	165	88	77	5	3.1
015 Ferbane	1,122	1,148	578	570	26	2.3
016 Gallen	627	595	301	294	-32	-5.1
017 Hinds	281	291	150	141	10	3.6
018 Huntston	372	368	198	170	-4	-1.1
019 Kilcolman	382	357	190	167	-25	-6.5
020 Kilcormac	1,296	1,289	655	634	-7	-0.5
021 Killyon	249	255	130	125	6	2.4
022 Kinnitty	503	519	271	248	16	3.2
023 Knockbarron	157	154	80	74	-3	-1.9
024 Lea	322	341	172	169	19	5.9
025 Letter	137	155	76	79	18	13.1
026 Lumcloon	395	368	180	188	-27	-6.8
027 Lusmagh	459	506	262	244	47	10.2
028 Mounterin	198	212	101	111	14	7.1
029 Moyclare	547	608	304	304	61	11.2
030 Seirkieran	459	459	244	215	-	-
031 Shannonbridge	353	333	187	146	-20	-5.7
032 Shannonharbour	329	321	166	155	-8	-2.4
033 Srah	711	735	374	361	24	3.4
Edenderry No. 1 rural area	10,120	11,730	5,987	5,743	1,610	15.9
034 Ballaghassaan	34	37	20	17	3	8.8
035 Ballyburly	1,148	1,290	634	656	142	12.4
036 Ballymacwilliam	468	570	293	277	102	21.8
037 Bracknagh	848	942	497	445	94	11.1
038 Clonbulloge	650	712	366	346	62	9.5
039 Clonmore	345	414	202	212	69	20.0
040 Croghan	458	457	235	222	-1	-0.2
041 Edenderry Rural	730	702	359	343	-28	-3.8
042 Edenderry Urban	4,216	5,403	2,754	2,649	1,187	28.2
043 Esker	350	368	203	165	18	5.1
044 Knockdrin	141	157	81	76	16	11.3
045 Monasteroris	732	678	343	335	-54	-7.4
Roscrea No. 2 rural area	4,470	4,606	2,501	2,105	136	3.0
046 Aghancon	363	380	193	187	17	4.7
047 Ballincor	138	140	74	66	2	1.4
048 Barna	175	170	87	83	-5	-2.9
049 Cangort	160	182	95	87	22	13.8
050 Cullenwaine	649	657	337	320	8	1.2
051 Dunkerrin	364	300	155	145	-64	-17.6
052 Ettagh	419	433	215	218	14	3.3
053 Gorteen	285	285	154	131	-	-
054 Mountheaton	724	728	516	212	4	0.6
055 Roscomroe	145	148	73	75	3	2.1
056 Shinrone	797	916	462	454	119	14.9
057 Templeharry	152	157	82	75	5	3.3
058 Tulla	99	110	58	52	11	11.1

Table 4 (contd.) Population of each Province, County, City, urban area, rural area and Electoral Division, 2002 and 2006

District	2002	2006			Change in population 2002-2006	
	Persons	Persons	Males	Females	Actual	Percentage
Offaly County (contd.)						
Tullamore rural area	19,768	23,280	11,819	11,461	3,512	17.8
059 Ballycommon	463	526	282	244	63	13.6
060 Ballyshear	303	365	184	181	62	20.5
061 Bawn	320	346	174	172	26	8.1
062 Cappancur	1,254	1,270	642	628	16	1.3
063 Clara	3,226	3,586	1,804	1,782	360	11.2
064 Clonygowan	393	426	223	203	33	8.4
065 Daingean	1,168	1,461	739	722	293	25.1
066 Derrycooley	239	252	133	119	13	5.4
067 Durrrow	661	719	356	363	58	8.8
068 Geashill	1,212	1,451	712	739	239	19.7
069 Gorteen	272	318	147	171	46	16.9
070 Hammerlane	534	560	285	275	26	4.9
071 Kilclonfert	301	319	169	150	18	6.0
072 Kilcumreragh	456	507	250	257	51	11.2
073 Killeigh	1,144	1,212	629	583	68	5.9
074 Killooly	236	249	135	114	13	5.5
075 Killoughy	570	630	325	305	60	10.5
076 Mountbriscoe	198	199	113	86	1	0.5
077 O'Dempsey	112	127	64	63	15	13.4
078 Portarlinton North	1,635	2,038	1,023	1,015	403	24.6
079 Rahan	737	693	347	346	-44	-6.0
080 Raheenakeeran	370	389	197	192	19	5.1
081 Rathfeston	259	382	201	181	123	47.5
082 Rathrobin	399	422	213	209	23	5.8
083 Screggan	1,102	1,337	676	661	235	21.3
084 Silverbrook	591	656	340	316	65	11.0
085 Tinamuck	197	219	123	96	22	11.2
086 Tinnycross	420	443	220	223	23	5.5
087 Tullamore Rural	996	2,178	1,113	1,065	1,182	118.7
Westmeath County						
Athlone Town	7,354	6,970	3,339	3,631	-384	-5.2
001 Athlone East Urban	4,092	4,096	1,910	2,186	4	0.1
002 Athlone West Urban	3,262	2,874	1,429	1,445	-388	-11.9
Athlone No. 1 rural area	16,205	17,642	8,913	8,729	1,437	8.9
003 Athlone East Rural	6,433	6,804	3,371	3,433	371	5.8
004 Auburn	534	639	318	321	105	19.7
005 Ballybroder	250	254	123	131	4	1.6
006 Bellanalack	431	459	235	224	28	6.5
007 Carn	706	727	361	366	21	3.0
008 Castledaly	658	665	339	326	7	1.1
009 Glassan	816	806	410	396	-10	-1.2
010 Kilcumreragh	396	411	225	186	15	3.8
011 Killinure	337	357	180	177	20	5.9
012 Moate	1,941	2,376	1,198	1,178	435	22.4
013 Mount Temple	507	537	279	258	30	5.9
014 Moydrum	2,136	2,499	1,285	1,214	363	17.0
015 Muckanagh	158	173	93	80	15	9.5
016 Tubbrit	635	666	366	300	31	4.9
017 Umma	267	269	130	139	2	0.7
Ballymore rural area	2,061	2,165	1,143	1,022	104	5.0
018 Ardnagragh	400	424	223	201	24	6.0
019 Ballymore	458	485	256	229	27	5.9
020 Doonis	199	206	108	98	7	3.5
021 Drumraney	232	242	124	118	10	4.3
022 Noughaval	323	345	181	164	22	6.8
023 Piercetown	98	116	60	56	18	18.4
024 Templepatrick	222	213	115	98	-9	-4.1
025 Winetown	129	134	76	58	5	3.9

Table 4 (contd.) Population of each Province, County, City, urban area, rural area and Electoral Division, 2002 and 2006

District	2002	2006			Change in population 2002-2006	
	Persons	Persons	Males	Females	Actual	Percentage
Westmeath County (contd.)						
Coole rural area	1,726	1,907	1,005	902	181	10.5
026 Boherquill	107	129	66	63	22	20.6
027 Coole	209	277	145	132	68	32.5
028 Coolure	276	286	155	131	10	3.6
029 Finnea	260	317	174	143	57	21.9
030 Glone	169	144	73	71	-25	-14.8
031 Knockarrow	91	98	46	52	7	7.7
032 Rathowen	325	313	163	150	-12	-3.7
033 Street	289	343	183	160	54	18.7
Delvin rural area	6,473	7,531	3,789	3,742	1,058	16.3
034 Ballinlough	136	147	72	75	11	8.1
035 Ballyhealy	249	281	140	141	32	12.9
036 Ballynaskeagh	215	242	126	116	27	12.6
037 Bracklin	217	238	123	115	21	9.7
038 Clonarney	380	435	223	212	55	14.5
039 Collinstown	326	431	230	201	105	32.2
040 Copperalley	225	203	100	103	-22	-9.8
041 Delvin	558	752	370	382	194	34.8
042 Faughalstown	225	238	121	117	13	5.8
043 Fore East	344	389	199	190	45	13.1
044 Fore West	289	362	180	182	73	25.3
045 Hilltown	205	243	123	120	38	18.5
046 Kilcumny	159	157	81	76	-2	-1.3
047 Killua	708	922	456	466	214	30.2
048 Killulagh	342	387	198	189	45	13.2
049 Kilpatrick	196	176	86	90	-20	-10.2
050 Kinturk	1,107	1,228	614	614	121	10.9
051 Riverdale	259	356	186	170	97	37.5
052 Rosmead	333	344	161	183	11	3.3
Mullingar rural area	38,039	43,188	21,650	21,538	5,149	13.5
053 Ardnaglew	255	255	133	122	-	-
054 Ballinalack	490	571	278	293	81	16.5
055 Ballykilmore	623	691	355	336	68	10.9
056 Ballymorin	249	247	126	121	-2	-0.8
057 Ballynagore	497	510	257	253	13	2.6
058 Belvidere	835	751	380	371	-84	-10.1
059 Carrick	301	326	154	172	25	8.3
060 Castle	662	804	406	398	142	21.5
061 Castlelost	1,594	1,691	854	837	97	6.1
062 Castletown	671	693	363	330	22	3.3
063 Churchtown	214	285	140	145	71	33.2
064 Cloghan	260	314	157	157	54	20.8
065 Clonfad	540	611	302	309	71	13.1
066 Clonlost	427	448	229	219	21	4.9
067 Derrymore	228	226	116	110	-2	-0.9
068 Dysart	230	232	117	115	2	0.9
069 Emper	203	193	97	96	-10	-4.9
070 Enniscoffey	337	381	187	194	44	13.1
071 Gaybrook	370	374	187	187	4	1.1
072 Glenlough	193	186	97	89	-7	-3.6
073 Greenpark	241	250	129	121	9	3.7
074 Griffinstown	493	498	268	230	5	1.0
075 Heathstown	642	673	327	346	31	4.8
076 Hopestown	531	559	275	284	28	5.3
077 Huntingdon	305	329	183	146	24	7.9
078 Jamestown	128	127	63	64	-1	-0.8
079 Kilbeggan	997	1,230	653	577	233	23.4
080 Kilbixy	586	604	306	298	18	3.1
081 Killare	355	350	180	170	-5	-1.4
082 Killucan	1,028	1,248	605	643	220	21.4
083 Kinnegad	1,429	2,366	1,238	1,128	937	65.6
084 Knockdrim	478	516	250	266	38	7.9
085 Lackan	58	73	38	35	15	25.9
086 Lauree	181	207	110	97	26	14.4

Table 4 (contd.) Population of each Province, County, City, urban area, rural area and Electoral Division, 2002 and 2006

District	2002	2006		Change in population 2002-2006		
	Persons	Persons	Males	Females	Actual	Percentage
Westmeath County (contd.)						
Mullingar rural area (contd.)						
087 Middleton	280	281	161	120	1	0.4
088 Milltown	315	319	149	170	4	1.3
089 Mullingar Rural	7,012	9,575	4,753	4,822	2,563	36.6
090 Mullingar North Urban	5,366	5,327	2,594	2,733	-39	-0.7
091 Mullingar South Urban	3,458	3,627	1,784	1,843	169	4.9
092 Multyfarnham	439	466	236	230	27	6.2
093 Newtown	203	239	121	118	36	17.7
094 Owel	494	440	222	218	-54	-10.9
095 Portloman	297	312	166	146	15	5.1
096 Raharney	488	533	270	263	45	9.2
097 Rahugh	300	303	157	146	3	1.0
098 Rathconrath	294	323	154	169	29	9.9
099 Russellstown	436	477	228	249	41	9.4
100 Skeagh	189	204	110	94	15	7.9
101 Sonna	257	297	155	142	40	15.6
102 Stonehall	188	222	113	109	34	18.1
103 Streamstown	338	363	182	181	25	7.4
104 Taghmon	354	377	194	183	23	6.5
105 Tullaghan	389	378	187	191	-11	-2.8
106 Woodland	311	306	154	152	-5	-1.6
Wexford County						
	116,596	131,615	65,949	65,666	15,019	12.9
Enniscorthy Town						
	3,764	3,290	1,679	1,611	-474	-12.6
001 Enniscorthy Urban	3,166	2,720	1,421	1,299	-446	-14.1
021 Enniscorthy Rural (part)	598	570	258	312	-28	-4.7
New Ross Town						
	4,810	4,694	2,355	2,339	-116	-2.4
002 New Ross Urban	4,402	4,044	1,966	2,078	-358	-8.1
003 Rosbercon Urban	408	650	389	261	242	59.3
Wexford Borough						
	9,449	8,931	4,503	4,428	-518	-5.5
004 Wexford No. 1 Urban	1,846	1,684	829	855	-162	-8.8
005 Wexford No. 2 Urban	4,823	4,652	2,340	2,312	-171	-3.5
006 Wexford No. 3 Urban	1,351	1,374	729	645	23	1.7
123 Wexford Rural (part)	1,429	1,221	605	616	-208	-14.6
Enniscorthy rural area						
	29,093	33,111	16,710	16,401	4,018	13.8
007 Ballindaggan	600	699	354	345	99	16.5
008 Ballycarney	311	371	189	182	60	19.3
009 Ballyhoge	952	1,064	537	527	112	11.8
010 Ballyhuskard	1,101	1,329	692	637	228	20.7
011 Ballymore	327	404	201	203	77	23.5
012 Ballyvaldon	579	654	333	321	75	13.0
013 Bolaboy	782	997	489	508	215	27.5
014 Bree	1,058	1,171	572	599	113	10.7
015 Castleboro	741	820	408	412	79	10.7
016 Castledockrell	401	409	225	184	8	2.0
017 Castle Ellis	909	1,027	518	509	118	13.0
018 Castle Talbot	553	637	327	310	84	15.2
019 Clonroche	1,087	1,145	557	588	58	5.3
020 Edermine	1,097	1,361	672	689	264	24.1
021 Enniscorthy Rural (part)	6,787	7,830	3,797	4,033	1,043	15.4
022 Ferns	1,230	1,200	595	605	-30	-2.4
023 Kilbora	356	363	180	183	7	2.0
024 Kilcormick	433	504	258	246	71	16.4
025 Killann	943	997	522	475	54	5.7
026 Kilmallock	868	1,065	534	531	197	22.7
027 Killoughrum	584	611	320	291	27	4.6
028 Kilrush	391	428	214	214	37	9.5
029 Kiltyealy	408	455	219	236	47	11.5

Table 4 (contd.) Population of each Province, County, City, urban area, rural area and Electoral Division, 2002 and 2006

District	2002	2006			Change in population 2002-2006	
	Persons	Persons	Males	Females	Actual	Percentage
Wexford County (contd.)						
Enniscorthy rural area (contd.)						
030 Marshalstown	976	1,067	563	504	91	9.3
031 Moyacomb	357	473	265	208	116	32.5
032 Newtownbarry	1,878	2,325	1,221	1,104	447	23.8
033 Rossard	356	383	203	180	27	7.6
034 St. Mary's	467	554	300	254	87	18.6
035 The Harrow	432	461	240	221	29	6.7
036 The Leap	821	887	468	419	66	8.0
037 Tinnacross	757	810	415	395	53	7.0
038 Tombrack	551	610	322	288	59	10.7
Gorey rural area	20,463	25,808	12,941	12,867	5,345	26.1
039 Ardamine	1,227	2,348	1,162	1,186	1,121	91.4
040 Balloughter	418	443	230	213	25	6.0
041 Ballybeg	381	421	218	203	40	10.5
042 Ballycanew	795	1,009	499	510	214	26.9
043 Ballyellis	294	352	181	171	58	19.7
044 Ballygarrett	684	736	368	368	52	7.6
045 Ballylarkin	596	794	384	410	198	33.2
046 Ballynestragh	822	986	500	486	164	20.0
047 Cahore	327	374	195	179	47	14.4
048 Coolgreany	944	1,029	509	520	85	9.0
049 Courtown	2,026	2,115	1,071	1,044	89	4.4
050 Ford	405	446	223	223	41	10.1
051 Gorey Rural	2,819	4,319	2,154	2,165	1,500	53.2
052 Gorey Urban	3,090	3,478	1,717	1,761	388	12.6
053 Huntingtown	202	259	142	117	57	28.2
054 Kilcomb	764	919	445	474	155	20.3
055 Kilgorman	517	694	346	348	177	34.2
056 Killenagh	390	487	251	236	97	24.9
057 Killincooly	416	463	228	235	47	11.3
058 Kilnahue	286	346	181	165	60	21.0
059 Limerick	514	632	312	320	118	23.0
060 Monamolin	459	661	345	316	202	44.0
061 Monaseed	481	555	279	276	74	15.4
062 Rossminoge	453	504	261	243	51	11.3
063 Wells	559	642	331	311	83	14.8
064 Wingfield	594	796	409	387	202	34.0
New Ross rural area	15,924	18,401	9,292	9,109	2,477	15.6
065 Adamstown	457	441	247	194	-16	-3.5
066 Ballyanne	681	716	370	346	35	5.1
067 Ballyhack	1,258	1,221	617	604	-37	-2.9
068 Barrack Village	100	95	49	46	-5	-5.0
069 Barronstown	465	522	273	249	57	12.3
070 Carnagh	433	457	233	224	24	5.5
071 Carrickbyrne	542	545	272	273	3	0.6
072 Clongeen	834	873	422	451	39	4.7
073 Clonleigh	365	372	199	173	7	1.9
074 Dunmain	202	238	134	104	36	17.8
075 Fethard	862	918	468	450	56	6.5
076 Horetown	471	515	256	259	44	9.3
077 Inch	399	431	216	215	32	8.0
078 Kilgarvan	292	300	148	152	8	2.7
079 Killesk	541	643	325	318	102	18.9
080 Kilmokea	686	732	351	381	46	6.7
081 Newbawn	494	566	289	277	72	14.6
082 New Ross Rural	2,052	3,361	1,663	1,698	1,309	63.8
083 Oldcourt	595	669	327	342	74	12.4
084 Old Ross	343	411	208	203	68	19.8
085 Rathroe	612	736	374	362	124	20.3
086 Rochestown	192	233	110	123	41	21.4
087 Templeludigan	321	358	192	166	37	11.5
088 Templetown	461	574	317	257	113	24.5
089 Tintern	1,252	1,429	703	726	177	14.1
090 Whitechurch	492	540	263	277	48	9.8
091 Whitemoor	522	505	266	239	-17	-3.3

Table 4 (contd.) Population of each Province, County, City, urban area, rural area and Electoral Division, 2002 and 2006

District	2002	2006			Change in population 2002-2006	
	Persons	Persons	Males	Females	Actual	Percentage
Wexford County (contd.)						
Wexford rural area	33,093	37,380	18,469	18,911	4,287	13.0
092 Ardcahan	1,912	2,576	1,289	1,287	664	34.7
093 Ardcolm	765	869	428	441	104	13.6
094 Artramon	543	624	324	300	81	14.9
095 Aughwilliam	397	437	211	226	40	10.1
096 Ballymitty	387	437	221	216	50	12.9
097 Bannow	982	1,087	528	559	105	10.7
098 Bridgetown	636	747	380	367	111	17.5
099 Carrick	1,360	1,513	777	736	153	11.2
100 Drinagh	1,149	1,164	558	606	15	1.3
101 Duncormick	503	530	273	257	27	5.4
102 Forth	725	815	398	417	90	12.4
103 Glynn	354	484	238	246	130	36.7
104 Harperstown	338	423	220	203	85	25.1
105 Harristown	494	494	240	254	-	-
106 Kilbride	244	290	141	149	46	18.9
107 Kilcowan	458	472	225	247	14	3.1
108 Killag	347	398	203	195	51	14.7
109 Killinick	788	816	421	395	28	3.6
110 Killurin	530	583	296	287	53	10.0
111 Kilmore	1,913	1,919	971	948	6	0.3
112 Kilpatrick	677	751	365	386	74	10.9
113 Kilscoran	693	860	432	428	167	24.1
114 Lady's Island	582	570	291	279	-12	-2.1
115 Mayglass	436	482	250	232	46	10.6
116 Newcastle	411	445	243	202	34	8.3
117 Rathaspick	1,431	1,673	842	831	242	16.9
118 Rosslare	1,582	1,800	842	958	218	13.8
119 St. Helen's	1,775	1,879	901	978	104	5.9
120 Tacumshin	385	460	242	218	75	19.5
121 Taghmon	1,038	1,112	562	550	74	7.1
122 Tomhaggard	561	586	279	307	25	4.5
123 Wexford Rural (part)	8,332	9,659	4,668	4,991	1,327	15.9
124 Whitechurch	365	425	210	215	60	16.4
Wicklow County						
Arklow Town	9,955	11,721	5,791	5,930	1,766	17.7
001 Arklow No. 1 Urban	7,793	9,139	4,549	4,590	1,346	17.3
002 Arklow No. 2 Urban	2,162	2,582	1,242	1,340	420	19.4
Bray Town	26,244	26,985	13,038	13,947	741	2.8
003 Bray No. 1	1,619	1,697	854	843	78	4.8
004 Bray No. 2	5,972	6,308	3,033	3,275	336	5.6
005 Bray No. 3	6,684	6,554	3,219	3,335	-130	-1.9
006 Rathmichael (Bray)	2,450	2,443	1,151	1,292	-7	-0.3
035 Kilmacanoge (part)	9,519	9,983	4,781	5,202	464	4.9
Wicklow Town	7,031	6,835	3,388	3,447	-196	-2.8
007 Wicklow Urban	7,031	6,835	3,388	3,447	-196	-2.8
Baltinglass No. 1 rural area	14,685	17,002	8,683	8,319	2,317	15.8
008 Ballingule	114	144	70	74	30	26.3
009 Baltinglass	1,963	2,405	1,181	1,224	442	22.5
010 Blessington	3,126	3,992	2,017	1,975	866	27.7
011 Burgage	1,003	1,541	787	754	538	53.6
012 Donaghmore	356	379	192	187	23	6.5
013 Donard	482	483	241	242	1	0.2
014 Dunlavin	1,323	1,299	642	657	-24	-1.8
015 Eadestown	154	183	102	81	29	18.8
016 Hartstown	270	291	143	148	21	7.8
017 Hollywood	639	672	352	320	33	5.2
018 Humewood	286	301	147	154	15	5.2
019 Imael North	207	217	119	98	10	4.8
020 Imael South	242	349	216	133	107	44.2
021 Kilbride	952	981	507	474	29	3.0

Table 4 (contd.) Population of each Province, County, City, urban area, rural area and Electoral Division, 2002 and 2006

District	2002	2006			Change in population 2002-2006	
	Persons	Persons	Males	Females	Actual	Percentage
Wicklow County (contd.)						
Baltinglass No. 1 rural area (contd.)						
022 Lackan	744	763	400	363	19	2.6
023 Lugglass	150	143	68	75	-7	-4.7
024 Rathdangan	389	398	227	171	9	2.3
025 Rathsalagh	265	285	146	139	20	7.5
026 Stratford	350	379	193	186	29	8.3
027 Talbotstown	349	404	214	190	55	15.8
028 The Grange	392	422	214	208	30	7.7
029 Tober	419	444	214	230	25	6.0
030 Togher	309	302	165	137	-7	-2.3
031 Tuckmill	201	225	126	99	24	11.9
Rathdown No. 2 rural area	18,948	19,496	9,528	9,968	548	2.9
032 Delgany	4,489	5,191	2,554	2,637	702	15.6
033 Enniskerry	2,801	2,672	1,329	1,343	-129	-4.6
034 Greystones	7,315	7,106	3,474	3,632	-209	-2.9
035 Kilmacanoge (part)	3,582	3,754	1,809	1,945	172	4.8
036 Powerscourt	761	773	362	411	12	1.6
Rathdrum rural area	31,098	36,830	18,657	18,173	5,732	18.4
037 Altidore	298	304	158	146	6	2.0
038 Arklow Rural	1,080	1,062	544	518	-18	-1.7
039 Aughrim	1,177	1,444	734	710	267	22.7
040 Avoca	773	838	439	399	65	8.4
041 Ballinaclesh	517	591	315	276	74	14.3
042 Ballinacor	230	256	124	132	26	11.3
043 Ballinderry	378	418	228	190	40	10.6
044 Ballyarthur	606	881	445	436	275	45.4
045 Ballycullen	249	217	113	104	-32	-12.9
046 Brockagh	785	733	370	363	-52	-6.6
047 Calary	262	283	141	142	21	8.0
048 Cronebane	444	493	251	242	49	11.0
049 Dunganstown East	640	682	345	337	42	6.6
050 Dunganstown South	622	749	382	367	127	20.4
051 Dunganstown West	430	414	219	195	-16	-3.7
052 Ennereilly	368	376	197	179	8	2.2
053 Glendalough	280	260	137	123	-20	-7.1
054 Glenealy	2,453	2,438	1,217	1,221	-15	-0.6
055 Kilbride	772	824	436	388	52	6.7
056 Kilcoole	4,066	6,856	3,407	3,449	2,790	68.6
057 Killiskey	873	1,009	520	489	136	15.6
058 Knockrath	206	208	111	97	2	1.0
059 Moneystown	261	248	124	124	-13	-5.0
060 Newcastle Lower	1,806	2,224	1,150	1,074	418	23.1
061 Newcastle Upper	3,261	3,192	1,642	1,550	-69	-2.1
062 Oldtown	511	545	288	257	34	6.7
063 Rathdrum	2,123	2,235	1,129	1,106	112	5.3
064 Togher	788	907	462	445	119	15.1
065 Trooperstown	249	303	149	154	54	21.7
066 Wicklow Rural	4,590	5,840	2,880	2,960	1,250	27.2
Shillelagh rural area	6,715	7,461	3,840	3,621	746	11.1
067 Aghowle	212	237	121	116	25	11.8
068 Ballingate	397	388	203	185	-9	-2.3
069 Ballinglen	228	226	116	110	-2	-0.9
070 Ballybeg	171	185	100	85	14	8.2
071 Carnew	1,407	1,584	819	765	177	12.6
072 Coolattin	266	265	137	128	-1	-0.4
073 Coolballintaggart	398	425	223	202	27	6.8
074 Coolboy	422	463	247	216	41	9.7
075 Cronelea	187	172	90	82	-15	-8.0
076 Kilballyowen	253	294	149	145	41	16.2
077 Killinure	346	354	183	171	8	2.3
078 Kilpipe	339	386	206	180	47	13.9
079 Money	121	140	73	67	19	15.7
080 Rath	274	269	146	123	-5	-1.8
081 Shillelagh	467	563	284	279	96	20.6
082 Tinahely	1,227	1,510	743	767	283	23.1

Table 4 (contd.) Population of each Province, County, City, urban area, rural area and Electoral Division, 2002 and 2006

District	2002	2006			Change in population 2002-2006	
	Persons	Persons	Males	Females	Actual	Percentage
Munster	1,100,614	1,172,170	589,120	583,050	71,556	6.5
Clare County	103,277	110,800	56,000	54,800	7,523	7.3
Ennis Town	18,830	20,234	9,929	10,305	1,404	7.5
001 Ennis No. 1 Urban	2,017	1,707	821	886	-310	-15.4
002 Ennis No. 2 Urban	2,339	2,247	1,181	1,066	-92	-3.9
003 Ennis No. 3 Urban	497	375	176	199	-122	-24.5
004 Ennis No. 4 Urban	1,488	1,588	763	825	100	6.7
026 Clareabbey (part)	–	22	9	13	22	–
029 Doora (part)	133	124	60	64	-9	-6.8
032 Ennis Rural (part)	12,305	13,970	6,821	7,149	1,665	13.5
042 Spancelhill (part)	51	201	98	103	150	294.1
Kilrush Town	2,699	2,630	1,335	1,295	-69	-2.6
005 Kilrush Urban	2,699	2,630	1,335	1,295	-69	-2.6
Ballyvaghan rural area	2,622	2,690	1,264	1,426	68	2.6
006 Abbey	385	442	226	216	57	14.8
007 Carran	82	115	52	63	33	40.2
008 Castletown	77	69	29	40	-8	-10.4
009 Derreen	124	110	55	55	-14	-11.3
010 Drumcreehy	448	477	221	256	29	6.5
011 Gleninagh	145	132	73	59	-13	-9.0
012 Lisdoonvarna	917	900	390	510	-17	-1.9
013 Mountelva	96	99	42	57	3	3.1
014 Noughaval	112	115	63	52	3	2.7
015 Oughtmama	135	129	67	62	-6	-4.4
016 Rathborney	101	102	46	56	1	1.0
Corrofin rural area	3,102	3,318	1,722	1,596	216	7.0
017 Ballyeighter	46	58	31	27	12	26.1
018 Boston	284	283	153	130	-1	-0.4
019 Corrofin	982	1,113	571	542	131	13.3
020 Glenroe	117	121	58	63	4	3.4
021 Killinaboy	353	333	169	164	-20	-5.7
022 Kiltoraght	181	188	96	92	7	3.9
023 Muckanagh	267	286	165	121	19	7.1
024 Rath	245	247	132	115	2	0.8
025 Ruan	627	689	347	342	62	9.9
Ennis rural area	26,043	28,491	14,435	14,056	2,448	9.4
026 Clareabbey (part)	2,510	2,720	1,326	1,394	210	8.4
027 Clenagh	9,056	9,774	4,988	4,786	718	7.9
028 Crusheen	520	715	351	364	195	37.5
029 Doora (part)	1,210	1,456	763	693	246	20.3
030 Drumline	789	741	363	378	-48	-6.1
031 Dysert	291	325	170	155	34	11.7
032 Ennis Rural (part)	1,718	2,210	1,115	1,095	492	28.6
033 Furroor	262	257	134	123	-5	-1.9
034 Kilcloher	677	689	359	330	12	1.8
035 Killanniv	584	725	369	356	141	24.1
036 Killone	492	523	264	259	31	6.3
037 Kilnamona	699	737	375	362	38	5.4
038 Kilraghtis	352	418	219	199	66	18.8
039 Kinturk	278	275	134	141	-3	-1.1
040 Newmarket	2,114	1,790	916	874	-324	-15.3
041 Sixmilebridge	1,754	2,029	1,013	1,016	275	15.7
042 Spancelhill (part)	494	592	314	278	98	19.8
043 Templemaley	949	1,074	542	532	125	13.2
044 Tomfinlough	518	591	317	274	73	14.1
045 Urlan	776	850	403	447	74	9.5

Table 4 (contd.) Population of each Province, County, City, urban area, rural area and Electoral Division, 2002 and 2006

District	2002	2006			Change in population 2002-2006	
	Persons	Persons	Males	Females	Actual	Percentage
Clare County (contd.)						
Ennistimon rural area	9,482	9,779	4,963	4,816	297	3.1
046 Annagh	528	522	278	244	-6	-1.1
047 Ballagh	174	188	104	84	14	8.0
048 Ballyea	617	659	329	330	42	6.8
049 Ballysteen	330	276	144	132	-54	-16.4
050 Ballyvaskin	275	364	185	179	89	32.4
051 Cloghaun	202	208	105	103	6	3.0
052 Cloonanaha	318	284	140	144	-34	-10.7
053 Clooney	218	232	136	96	14	6.4
054 Ennistimon	2,056	2,093	1,062	1,031	37	1.8
055 Formoyle	175	185	93	92	10	5.7
056 Kilfenora	361	403	201	202	42	11.6
057 Killaspuglonane	259	233	108	125	-26	-10.0
058 Killilagh	731	815	404	411	84	11.5
059 Kilshanny	138	125	66	59	-13	-9.4
060 Liscannor	352	284	144	140	-68	-19.3
061 Lurraga	203	263	136	127	60	29.6
062 Magherareagh	301	320	172	148	19	6.3
063 Milltown Malbay	1,517	1,553	762	791	36	2.4
064 Moy	603	626	309	317	23	3.8
065 Smithstown	124	146	85	61	22	17.7
Killadysert rural area	4,193	4,492	2,348	2,144	299	7.1
066 Ballynacally	231	251	123	128	20	8.7
067 Clondagad	419	534	276	258	115	27.4
068 Coolmeen	250	235	131	104	-15	-6.0
069 Kilchreest	408	415	217	198	7	1.7
070 Kilfiddane	388	383	210	173	-5	-1.3
071 Killadysert	773	841	438	403	68	8.8
072 Killofin	323	332	179	153	9	2.8
073 Kilmurry	287	275	141	134	-12	-4.2
074 Liscasey	446	517	259	258	71	15.9
075 Lisheen	469	510	274	236	41	8.7
076 Rinealon	199	199	100	99	-	-
Kilrush rural area	10,344	10,742	5,665	5,077	398	3.8
077 Cahermurphy	210	219	109	110	9	4.3
078 Cloonadrum	419	434	230	204	15	3.6
079 Clooncoorha	327	365	194	171	38	11.6
080 Cooraclare	512	550	276	274	38	7.4
081 Creegh	453	457	231	226	4	0.9
082 Doonbeg	596	700	373	327	104	17.4
083 Drumellihy	399	407	221	186	8	2.0
084 Einagh	276	297	157	140	21	7.6
085 Glenmore	380	346	179	167	-34	-8.9
086 Kilballyowen	282	302	156	146	20	7.1
087 Kilfearagh	294	330	172	158	36	12.2
088 Kilkee	1,260	1,328	743	585	68	5.4
089 Killard	260	281	145	136	21	8.1
090 Killimer	495	481	247	234	-14	-2.8
091 Kilmihil	576	578	305	273	2	0.3
092 Kilmurry	739	728	375	353	-11	-1.5
093 Kilrush Rural	556	622	328	294	66	11.9
094 Knock	252	228	130	98	-24	-9.5
095 Knocknaboley	320	319	164	155	-1	-0.3
096 Knocknagore	228	245	140	105	17	7.5
097 Moveen	86	84	46	38	-2	-2.3
098 Moyarta	240	265	136	129	25	10.4
099 Mullagh	239	251	139	112	12	5.0
100 Querrin	166	167	85	82	1	0.6
101 Rahona	396	376	191	185	-20	-5.1
102 St. Martin's	105	108	52	56	3	2.9
103 Tullig	137	138	72	66	1	0.7
104 Tullycreen	141	136	69	67	-5	-3.5

Table 4 (contd.) Population of each Province, County, City, urban area, rural area and Electoral Division, 2002 and 2006

District	2002	2006			Change in population 2002-2006	
	Persons	Persons	Males	Females	Actual	Percentage
Clare County (contd.)						
Meelick rural area (formerly Limerick No. 2)	13,548	15,015	7,534	7,481	1,467	10.8
105 Ballycannan	1,199	1,189	579	610	-10	-0.8
106 Ballyglass	4,938	5,355	2,619	2,736	417	8.4
107 Cappavilla	372	674	343	331	302	81.2
108 Castlecrine	308	358	183	175	50	16.2
109 Cloghera	478	558	281	277	80	16.7
110 Cloontra	155	197	102	95	42	27.1
111 Cratloe	1,360	1,364	673	691	4	0.3
112 Fahymore	273	312	168	144	39	14.3
113 Killeely	746	963	481	482	217	29.1
114 Killokenedy	130	135	68	67	5	3.8
115 Kilseily	568	658	340	318	90	15.8
116 Kiltenanlea	1,585	1,657	857	800	72	4.5
117 Lackareagh	111	114	67	47	3	2.7
118 Mountievers	785	893	467	426	108	13.8
119 O'Briensbridge	540	588	306	282	48	8.9
Scarriff rural area	6,600	6,731	3,420	3,311	131	2.0
120 Ayle	284	309	156	153	25	8.8
121 Boherglass	190	218	118	100	28	14.7
122 Caherhurley	186	188	90	98	2	1.1
123 Cahermurphy	69	43	23	20	-26	-37.7
124 Cappaghabaun	138	141	76	65	3	2.2
125 Carrowbaun	126	152	79	73	26	20.6
126 Cloonusker	183	183	91	92	-	-
127 Coolreagh	160	155	80	75	-5	-3.1
128 Corlea	118	114	62	52	-4	-3.4
129 Derrynagittagh	168	161	81	80	-7	-4.2
130 Drummaan	542	572	294	278	30	5.5
131 Feakle	333	339	173	166	6	1.8
132 Inishcaltra North	276	303	150	153	27	9.8
133 Inishcaltra South	41	36	17	19	-5	-12.2
134 Killaloe	1,623	1,597	796	801	-26	-1.6
135 Mountshannon	309	333	179	154	24	7.8
136 Ogonnelloe	577	599	305	294	22	3.8
137 Scarriff	1,277	1,288	650	638	11	0.9
Tulla rural area	5,814	6,678	3,385	3,293	864	14.9
138 Ballyblood	95	118	66	52	23	24.2
139 Ballynahinch	248	264	134	130	16	6.5
140 Caher	183	198	107	91	15	8.2
141 Clooney	398	436	219	217	38	9.5
142 Dangan	152	204	112	92	52	34.2
143 Glendree	138	147	66	81	9	6.5
144 Kilkishen	737	856	440	416	119	16.1
145 Killanena	241	231	114	117	-10	-4.1
146 Killuran	368	393	198	195	25	6.8
147 Kiltannon	137	178	81	97	41	29.9
148 Kyle	228	261	131	130	33	14.5
149 Lougha	141	151	78	73	10	7.1
150 Newgrove	204	221	122	99	17	8.3
151 Quin	853	1,050	519	531	197	23.1
152 Rathclooney	141	145	77	68	4	2.8
153 Rossroe	651	664	339	325	13	2.0
154 Toberbreeda	127	129	68	61	2	1.6
155 Tulla	772	1,032	514	518	260	33.7

Table 4 (contd.) Population of each Province, County, City, urban area, rural area and Electoral Division, 2002 and 2006

District	2002	2006			Change in population 2002-2006	
	Persons	Persons	Males	Females	Actual	Percentage
Cork County and City	447,829	480,909	240,470	240,439	33,080	7.4
Cork City	123,062	119,143	58,214	60,929	-3,919	-3.2
001 Ballinlough A	809	793	392	401	-16	-2.0
002 Ballinlough B	1,912	1,861	882	979	-51	-2.7
003 Ballinlough C	1,650	1,585	759	826	-65	-3.9
004 Ballyphehane A	705	699	347	352	-6	-0.9
005 Ballyphehane B	917	880	433	447	-37	-4.0
006 Bishopstown A	1,155	1,694	865	829	539	46.7
007 Bishopstown B	2,005	2,114	1,098	1,016	109	5.4
008 Bishopstown C	5,324	4,986	2,416	2,570	-338	-6.3
009 Bishopstown D	1,827	1,553	791	762	-274	-15.0
010 Bishopstown E	3,502	3,221	1,549	1,672	-281	-8.0
011 Blackpool A	641	672	331	341	31	4.8
012 Blackpool B	1,272	1,446	795	651	174	13.7
013 Browningstown	1,080	1,035	482	553	-45	-4.2
014 Centre A	560	798	462	336	238	42.5
015 Centre B	1,583	1,550	801	749	-33	-2.1
016 Churchfield	1,527	1,384	704	680	-143	-9.4
017 City Hall A	783	870	447	423	87	11.1
018 City Hall B	1,106	1,096	541	555	-10	-0.9
019 Commons	889	658	330	328	-231	-26.0
020 Evergreen	1,414	1,354	700	654	-60	-4.2
021 Fair Hill A	693	711	343	368	18	2.6
022 Fair Hill B	919	824	397	427	-95	-10.3
023 Fair Hill C	4,378	4,013	2,002	2,011	-365	-8.3
024 Farranferris A	1,802	1,598	810	788	-204	-11.3
025 Farranferris B	1,073	938	454	484	-135	-12.6
026 Farranferris C	676	627	290	337	-49	-7.2
027 Gillabbey A	1,948	1,631	704	927	-317	-16.3
028 Gillabbey B	1,088	1,052	492	560	-36	-3.3
029 Gillabbey C	1,686	1,620	589	1,031	-66	-3.9
030 Glasheen A	741	708	320	388	-33	-4.5
031 Glasheen B	728	672	321	351	-56	-7.7
032 Glasheen C	3,161	2,883	1,350	1,533	-278	-8.8
033 Greenmount	2,265	1,986	986	1,000	-279	-12.3
034 Gurranebraher A	821	787	391	396	-34	-4.1
035 Gurranebraher B	681	593	288	305	-88	-12.9
036 Gurranebraher C	1,079	1,018	505	513	-61	-5.7
037 Gurranebraher D	1,034	928	436	492	-106	-10.3
038 Gurranebraher E	1,241	1,066	525	541	-175	-14.1
039 Knocknaheeny	4,439	4,574	2,179	2,395	135	3.0
040 Knockree A	860	1,022	534	488	162	18.8
041 Knockree B	997	1,216	593	623	219	22.0
042 Mahon A	4,168	4,207	1,990	2,217	39	0.9
043 Mahon B	4,275	4,229	1,995	2,234	-46	-1.1
044 Mahon C	3,576	3,466	1,728	1,738	-110	-3.1
045 Mardyke	875	767	360	407	-108	-12.3
046 Mayfield	3,562	3,212	1,507	1,705	-350	-9.8
047 Montenotte A	1,857	1,759	852	907	-98	-5.3
048 Montenotte B	2,727	2,663	1,234	1,429	-64	-2.3
049 Pouladuff A	892	821	399	422	-71	-8.0
050 Pouladuff B	1,829	1,705	819	886	-124	-6.8
051 St. Patrick's A	1,352	1,163	652	511	-189	-14.0
052 St. Patrick's B	1,274	1,134	601	533	-140	-11.0
053 St. Patrick's C	762	846	425	421	84	11.0
054 Shanakiel	3,147	3,032	1,461	1,571	-115	-3.7
055 Shandon A	1,045	1,270	641	629	225	21.5
056 Shandon B	1,183	1,077	571	506	-106	-9.0
057 South Gate A	1,431	1,709	895	814	278	19.4
058 South Gate B	958	890	448	442	-68	-7.1
059 Sundays Well A	731	654	329	325	-77	-10.5
060 Sundays Well B	740	669	331	338	-71	-9.6
061 The Glen A	2,363	2,501	1,325	1,176	138	5.8
062 The Glen B	4,244	4,150	2,035	2,115	-94	-2.2
063 The Lough	1,436	1,496	716	780	60	4.2
064 Tivoli A	1,452	1,332	663	669	-120	-8.3
065 Tivoli B	2,512	2,652	1,326	1,326	140	5.6
066 Togher A	2,451	2,045	1,022	1,023	-406	-16.6
067 Togher B	807	717	341	376	-90	-11.2
068 Tramore A	834	852	362	490	18	2.2
069 Tramore B	1,120	1,039	463	576	-81	-7.2
070 Tramore C	3,047	3,138	1,519	1,619	91	3.0
071 Turners Cross A	890	890	431	459	-	-
072 Turners Cross B	1,318	1,212	596	616	-106	-8.0
073 Turners Cross C	728	657	332	325	-71	-9.8
074 Turners Cross D	505	473	211	262	-32	-6.3

Table 4 (contd.) Population of each Province, County, City, urban area, rural area and Electoral Division, 2002 and 2006

District	2002	2006			Change in population 2002-2006	
	Persons	Persons	Males	Females	Actual	Percentage
Cork County	324,767	361,766	182,256	179,510	36,999	11.4
Clonakilty Town	3,432	3,751	1,777	1,974	319	9.3
001 Clonakilty Urban	3,432	3,751	1,777	1,974	319	9.3
Cobh Town	6,767	6,517	3,247	3,270	-250	-3.7
002 Cobh Urban	6,767	6,517	3,247	3,270	-250	-3.7
Fermoy Town	2,270	2,273	1,152	1,121	3	0.1
003 Fermoy Urban	2,270	2,273	1,152	1,121	3	0.1
Kinsale Town	2,257	2,290	1,137	1,153	33	1.5
004 Kinsale Urban	2,257	2,290	1,137	1,153	33	1.5
Macroom Town	2,836	3,418	1,688	1,730	582	20.5
005 Macroom Urban	2,836	3,418	1,688	1,730	582	20.5
Mallow Town	7,091	7,926	3,949	3,977	835	11.8
006 Mallow North Urban	3,996	4,941	2,468	2,473	945	23.6
007 Mallow South Urban	3,095	2,985	1,481	1,504	-110	-3.6
Midleton Town	3,798	3,914	1,986	1,928	116	3.1
008 Midleton Urban	3,798	3,914	1,986	1,928	116	3.1
Skibbereen Town	2,000	2,332	1,123	1,209	332	16.6
009 Skibbereen Urban	2,000	2,332	1,123	1,209	332	16.6
Youghal Town	6,203	6,420	3,172	3,248	217	3.5
010 Youghal Urban	6,203	6,420	3,172	3,248	217	3.5
325 Youghal Rural (part)	-	-	-	-	-	-
Bandon rural area	17,963	20,305	10,318	9,987	2,342	13.0
011 Ballinadee	364	425	212	213	61	16.8
012 Ballygroman	977	1,317	676	641	340	34.8
013 Ballymodan	3,955	4,242	2,111	2,131	287	7.3
014 Ballymurphy	672	858	455	403	186	27.7
015 Bandon	1,578	1,713	883	830	135	8.6
016 Baurleigh	264	298	167	131	34	12.9
017 Bengour	234	255	128	127	21	9.0
018 Boulteen	434	551	285	266	117	27.0
019 Brinny	605	631	297	334	26	4.3
020 Cashel	327	347	174	173	20	6.1
021 Inishannon	1,424	1,673	851	822	249	17.5
022 Kilbonane	885	1,120	575	545	235	26.6
023 Kilbrittain	513	559	286	273	46	9.0
024 Kilbrogan	1,500	1,540	776	764	40	2.7
025 Knockavilly	367	386	202	184	19	5.2
026 Knockroe	527	590	289	301	63	12.0
027 Moviddy	1,107	1,288	655	633	181	16.4
028 Murragh	368	422	231	191	54	14.7
029 Rathclarin	526	594	291	303	68	12.9
030 Teadies	745	816	411	405	71	9.5
031 Templemartin	591	680	363	317	89	15.1

Table 4 (contd.) Population of each Province, County, City, urban area, rural area and Electoral Division, 2002 and 2006

District	2002	2006			Change in population 2002-2006	
	Persons	Persons	Males	Females	Actual	Percentage
Cork County (contd.)						
Bantry rural area	8,684	9,234	4,602	4,632	550	6.3
032 Ahil	229	195	101	94	-34	-14.8
033 Bantry Rural	952	1,012	506	506	60	6.3
034 Bantry Urban	3,150	3,309	1,605	1,704	159	5.0
035 Douce	234	238	127	111	4	1.7
036 Durrus East	238	261	125	136	23	9.7
037 Durrus West	621	641	307	334	20	3.2
038 Glanlough	202	193	108	85	-9	-4.5
039 Glengarriff	875	1,008	505	503	133	15.2
040 Kealkill	400	504	254	250	104	26.0
041 Kilcaskan	755	759	386	373	4	0.5
042 Mealagh	295	335	177	158	40	13.6
043 Scart	330	344	180	164	14	4.2
044 Seefin	212	235	114	121	23	10.8
045 Sheepshead	162	178	93	85	16	9.9
046 Whiddy	29	22	14	8	-7	-24.1
Castletown rural area	4,192	4,147	2,182	1,965	-45	-1.1
047 Adrigole	479	460	255	205	-19	-4.0
048 Bear	207	187	106	81	-20	-9.7
049 Coulagh	519	505	275	230	-14	-2.7
050 Curryglass	345	362	191	171	17	4.9
051 Kilcatherine	766	800	427	373	34	4.4
052 Killaconenagh	1,478	1,462	733	729	-16	-1.1
053 Kilnamanagh	398	371	195	176	-27	-6.8
Clonakilty rural area	9,959	10,919	5,571	5,348	960	9.6
054 Abbeymahon	570	595	308	287	25	4.4
055 Ardfield	609	670	337	333	61	10.0
056 Argideen	320	342	178	164	22	6.9
057 Butlerstown	393	405	206	199	12	3.1
058 Cahermore	370	367	190	177	-3	-0.8
059 Castleventry	221	258	129	129	37	16.7
060 Clonakilty Rural	1,163	1,481	739	742	318	27.3
061 Coolcraheen	559	638	320	318	79	14.1
062 Courtmacsherry	539	523	271	252	-16	-3.0
063 Derry	422	451	241	210	29	6.9
064 Kilkerranmore	476	461	243	218	-15	-3.2
065 Kilmaloda East	267	319	162	157	52	19.5
066 Kilmaloda West	211	203	109	94	-8	-3.8
067 Kilmoylerane	230	259	134	125	29	12.6
068 Kilnagross	552	580	299	281	28	5.1
069 Knocks	272	323	173	150	51	18.8
070 Rathbarry	445	470	241	229	25	5.6
071 Rosscarbery	862	936	449	487	74	8.6
072 Rossmore	258	273	130	143	15	5.8
073 Templeomalus	660	708	363	345	48	7.3
074 Timoleague	560	657	349	308	97	17.3
Cork rural area	104,941	119,506	59,549	59,957	14,565	13.9
075 Ballincollig	15,119	16,339	8,061	8,278	1,220	8.1
076 Ballygarvan	1,335	1,618	819	799	283	21.2
077 Ballynaglogh	322	356	184	172	34	10.6
078 Bishopstown (part)	113	104	50	54	-9	-8.0
079 Blackpool	778	875	430	445	97	12.5
080 Blarney	4,917	5,226	2,579	2,647	309	6.3
081 Caherlag	5,270	6,553	3,321	3,232	1,283	24.3
082 Carrigaline	9,343	10,976	5,479	5,497	1,633	17.5
083 Carrignavar	997	1,182	601	581	185	18.6
084 Carrigrohane Beg	1,691	1,564	792	772	-127	-7.5
085 Cobh Rural	4,614	6,370	3,200	3,170	1,756	38.1
086 Douglas	15,999	18,192	9,030	9,162	2,193	13.7

Table 4 (contd.) Population of each Province, County, City, urban area, rural area and Electoral Division, 2002 and 2006

District	2002	2006			Change in population 2002-2006	
	Persons	Persons	Males	Females	Actual	Percentage
Cork County (contd.)						
Cork rural area (contd.)						
087 Dripsey	1,323	1,380	692	688	57	4.3
088 Dunderrow	1,323	1,482	749	733	159	12.0
089 Firmount	489	576	295	281	87	17.8
090 Glenville	339	478	234	244	139	41.0
091 Greenfort	634	685	351	334	51	8.0
092 Inishkenny	4,914	5,302	2,649	2,653	388	7.9
093 Killeagh	526	575	300	275	49	9.3
094 Knockantota	598	802	406	396	204	34.1
095 Knockraha	781	1,138	580	558	357	45.7
096 Lehenagh	8,102	9,435	4,632	4,803	1,333	16.5
097 Matehy	2,593	2,574	1,336	1,238	-19	-0.7
098 Monkstown Rural	779	851	460	391	72	9.2
099 Monkstown Urban	4,184	4,824	2,382	2,442	640	15.3
100 Ovens	1,047	1,697	834	863	650	62.1
101 Rathcooney (part)	6,593	7,141	3,549	3,592	548	8.3
102 Riverstown	4,285	4,436	2,231	2,205	151	3.5
103 St. Mary's (part)	4,100	4,616	2,272	2,344	516	12.6
104 Whitechurch	1,833	2,159	1,051	1,108	326	17.8
Dunmanway rural area	7,671	7,950	4,143	3,807	279	3.6
105 Aultagh	306	329	170	159	23	7.5
106 Ballingurteen	501	545	287	258	44	8.8
107 Ballymoney	779	792	417	375	13	1.7
108 Bealanageary	239	240	123	117	1	0.4
109 Bealock	284	268	141	127	-16	-5.6
110 Carrigboy	410	455	234	221	45	11.0
111 Castletown	387	404	217	187	17	4.4
112 Coolmountain	430	441	245	196	11	2.6
113 Drinagh	207	207	112	95	-	-
114 Dunmanway North	1,161	1,060	544	516	-101	-8.7
115 Dunmanway South	1,167	1,347	659	688	180	15.4
116 Garrown	264	264	149	115	-	-
117 Kinneigh	389	378	197	181	-11	-2.8
118 Manch	477	546	293	253	69	14.5
119 Milane	201	179	83	96	-22	-10.9
120 Teerelton	469	495	272	223	26	5.5
Fermoy rural area	15,265	18,619	9,470	9,149	3,354	22.0
121 Aghern	198	189	99	90	-9	-4.5
122 Ballyhooly	531	621	307	314	90	16.9
123 Ballynoe	482	591	291	300	109	22.6
124 Carrig	114	133	77	56	19	16.7
125 Castlecooke	165	167	89	78	2	1.2
126 Castle Hyde	659	751	387	364	92	14.0
127 Castlelyons	918	959	501	458	41	4.5
128 Castletownroche	793	819	409	410	26	3.3
129 Coole	738	769	379	390	31	4.2
130 Curraglass	346	352	181	171	6	1.7
131 Fermoy Rural	3,110	4,279	2,105	2,174	1,169	37.6
132 Glanworth East	392	408	217	191	16	4.1
133 Glanworth West	811	908	466	442	97	12.0
134 Gortnaskehy	263	295	153	142	32	12.2
135 Gortroe	586	650	331	319	64	10.9
136 Kilcor	338	329	170	159	-9	-2.7
137 Kilcummer	240	243	134	109	3	1.2
138 Kildinan	452	522	280	242	70	15.5
139 Killathy	374	383	191	192	9	2.4
140 Kilworth	926	1,177	588	589	251	27.1
141 Knockmourne	840	1,054	539	515	214	25.5
142 Leitrim	284	306	157	149	22	7.7
143 Rathcormack	966	1,638	850	788	672	69.6
144 Watergrasshill	739	1,076	569	507	337	45.6

Table 4 (contd.) Population of each Province, County, City, urban area, rural area and Electoral Division, 2002 and 2006

District	2002	2006		Change in population 2002-2006		
	Persons	Persons	Males	Females	Actual	Percentage
Cork County (contd.)						
Kanturk rural area	15,507	16,084	8,228	7,856	577	3.7
145 Allow	420	411	209	202	-9	-2.1
146 Ballyhoolahan	275	277	146	131	2	0.7
147 Banteer	689	700	343	357	11	1.6
148 Barleyhill	512	560	300	260	48	9.4
149 Barnacurra	227	215	124	91	-12	-5.3
150 Bawncross	346	351	186	165	5	1.4
151 Boherboy	676	660	326	334	-16	-2.4
152 Castlecor	339	323	171	152	-16	-4.7
153 Castlemagner	368	379	180	199	11	3.0
154 Clonfert East	357	382	201	181	25	7.0
155 Clonfert West	188	176	96	80	-12	-6.4
156 Clonmeen	234	260	135	125	26	11.1
157 Coolclogh	322	367	199	168	45	14.0
158 Dromina	511	541	287	254	30	5.9
159 Glenlara	339	342	198	144	3	0.9
160 Gortmore	158	184	108	76	26	16.5
161 Greenane	981	1,202	606	596	221	22.5
162 Kanturk	1,538	1,606	782	824	68	4.4
163 Kilbrin	280	325	163	162	45	16.1
164 Kilmeen	298	307	160	147	9	3.0
165 Knockatooan	322	306	171	135	-16	-5.0
166 Knocktemple	371	399	193	206	28	7.5
167 Meens	546	481	248	233	-65	-11.9
168 Milford	616	605	299	306	-11	-1.8
169 Nad	97	86	39	47	-11	-11.3
170 Newmarket	1,595	1,557	778	779	-38	-2.4
171 Newtown	744	847	442	405	103	13.8
172 Roskeen	406	429	214	215	23	5.7
173 Rosnalee	402	379	189	190	-23	-5.7
174 Rowls	191	181	93	88	-10	-5.2
175 Tincoora	304	369	187	182	65	21.4
176 Tullylease	408	422	221	201	14	3.4
177 Williamstown	447	455	234	221	8	1.8
Kinsale rural area	17,073	19,641	9,772	9,869	2,568	15.0
178 Ballinspittle	513	581	293	288	68	13.3
179 Ballyfeard	271	326	165	161	55	20.3
180 Ballyfoyle	234	274	145	129	40	17.1
181 Ballymackean	316	313	170	143	-3	-0.9
182 Ballymartle	821	968	509	459	147	17.9
183 Carrigaline	1,769	1,707	837	870	-62	-3.5
184 Coolmain	402	406	203	203	4	1.0
185 Cullen	399	482	239	243	83	20.8
186 Farranbrien	460	483	243	240	23	5.0
187 Kilmonoge	571	978	503	475	407	71.3
188 Kilpatrick	362	371	192	179	9	2.5
189 Kinsale Rural	3,044	3,818	1,889	1,929	774	25.4
190 Kinure	290	294	156	138	4	1.4
191 Laherne	309	385	192	193	76	24.6
192 Leighmoney	505	633	319	314	128	25.3
193 Liscleary	3,282	3,610	1,755	1,855	328	10.0
194 Nohaval	209	270	141	129	61	29.2
195 Templebreedy	2,696	3,072	1,473	1,599	376	13.9
196 Templemichael	620	670	348	322	50	8.1
Macroom rural area	13,675	14,669	7,601	7,068	994	7.3
197 Aghinagh	426	448	217	231	22	5.2
198 AGLISH	1,339	1,337	679	658	-2	-0.1
199 Bealanageary	494	541	291	250	47	9.5
200 Candroma	257	291	155	136	34	13.2
201 Cannaway	473	523	270	253	50	10.6
202 Cleanrath	189	215	113	102	26	13.8
203 Clondrohid	814	834	441	393	20	2.5
204 Clonmoyle	430	474	240	234	44	10.2

Table 4 (contd.) Population of each Province, County, City, urban area, rural area and Electoral Division, 2002 and 2006

District	2002	2006			Change in population 2002-2006	
	Persons	Persons	Males	Females	Actual	Percentage
Cork County (contd.)						
Macroom rural area (contd.)						
205 Derryfineen	217	229	128	101	12	5.5
206 Gortnatubbrid	426	419	216	203	-7	-1.6
207 Gowlane	905	1,073	567	506	168	18.6
208 Greenville	196	224	111	113	28	14.3
209 Inchigeelagh	507	525	276	249	18	3.6
210 Kilberrihert	494	555	287	268	61	12.3
211 Kilcullen	660	741	386	355	81	12.3
212 Kilnamartery	614	670	359	311	56	9.1
213 Macloneigh	780	803	395	408	23	2.9
214 Magourney	994	1,056	530	526	62	6.2
215 Mashanaglass	432	442	231	211	10	2.3
216 Mountrivers	548	610	311	299	62	11.3
217 Rahalisk	430	489	273	216	59	13.7
218 Slievereah	760	816	435	381	56	7.4
219 Ullanes	537	612	310	302	75	14.0
220 Warrenscourt	753	742	380	362	-11	-1.5
Mallow rural area	19,654	21,811	11,052	10,759	2,157	11.0
221 Ardskeagh	390	376	199	177	-14	-3.6
222 Ballyclogh	579	640	317	323	61	10.5
223 Ballynamona	778	894	454	440	116	14.9
224 Buttevant	1,665	1,667	805	862	2	0.1
225 Caherduggan	444	510	248	262	66	14.9
226 Carrig	249	230	116	114	-19	-7.6
227 Churchtown	682	852	414	438	170	24.9
228 Clenor	313	335	180	155	22	7.0
229 Doneraile	1,380	1,387	698	689	7	0.5
230 Dromore	1,611	1,999	988	1,011	388	24.1
231 Imphrick	269	299	155	144	30	11.2
232 Kilmaclenine	629	668	342	326	39	6.2
233 Kilshannig	838	983	505	478	145	17.3
234 Liscarroll	555	571	289	282	16	2.9
235 Mallow Rural	2,698	3,269	1,647	1,622	571	21.2
236 Milltown	355	354	193	161	-1	-0.3
237 Monanimy	632	669	330	339	37	5.9
238 Rahan	762	795	417	378	33	4.3
239 Rathluirc	3,021	3,375	1,751	1,624	354	11.7
240 Shanballymore	487	553	311	242	66	13.6
241 Skahanagh	141	133	71	62	-8	-5.7
242 Springfort	541	596	303	293	55	10.2
243 Streamhill	125	122	56	66	-3	-2.4
244 Templemary	301	332	165	167	31	10.3
245 Wallstown	209	202	98	104	-7	-3.3
Midleton rural area	21,133	26,663	13,431	13,232	5,530	26.2
246 Ballintemple	441	454	237	217	13	2.9
247 Ballycottin	1,293	1,421	689	732	128	9.9
248 Ballyspillane	283	320	157	163	37	13.1
249 Carrigtohill	3,507	4,869	2,461	2,408	1,362	38.8
250 Castlemartyr	873	871	444	427	-2	-0.2
251 Clonmult	158	183	99	84	25	15.8
252 Cloyne	2,512	3,195	1,628	1,567	683	27.2
253 Corkbeg	1,845	2,217	1,116	1,101	372	20.2
254 Dangan	160	203	106	97	43	26.9
255 Dungourney	479	530	286	244	51	10.6
256 Garryvoe	536	560	290	270	24	4.5
257 Ightermurragh	1,323	1,821	892	929	498	37.6
258 Inch	382	420	233	187	38	9.9
259 Lisgoold	609	762	370	392	153	25.1
260 Midleton Rural	4,675	6,422	3,217	3,205	1,747	37.4
261 Mogeely	362	455	219	236	93	25.7
262 Rostellan	798	938	456	482	140	17.5
263 Templebodan	399	491	263	228	92	23.1
264 Templenacarriga	498	531	268	263	33	6.6

Table 4 (contd.) Population of each Province, County, City, urban area, rural area and Electoral Division, 2002 and 2006

District	2002	2006			Change in population 2002-2006	
	Persons	Persons	Males	Females	Actual	Percentage
Cork County (contd.)						
Millstreet rural area	6,235	6,380	3,282	3,098	145	2.3
265 Caherbarnagh	565	519	269	250	-46	-8.1
266 Coomlogane	927	824	430	394	-103	-11.1
267 Crinnaloo	209	200	108	92	-9	-4.3
268 Cullen	434	416	204	212	-18	-4.1
269 Derragh	205	223	113	110	18	8.8
270 Doonasleen	387	422	234	188	35	9.0
271 Drishane	1,423	1,664	849	815	241	16.9
272 Keale	307	316	161	155	9	2.9
273 Kilcorney	290	305	153	152	15	5.2
274 Knocknagree	635	631	321	310	-4	-0.6
275 Rathcool	418	426	215	211	8	1.9
276 Skagh	435	434	225	209	-1	-0.2
Mitchelstown No. 1 rural area	7,489	7,702	3,933	3,769	213	2.8
277 Ballyarthur	250	228	126	102	-22	-8.8
278 Derryvillane	472	473	255	218	1	0.2
279 Farahy	332	390	192	198	58	17.5
280 Kildorrery	473	511	259	252	38	8.0
281 Kilgullane	132	118	62	56	-14	-10.6
282 Kilphelan	549	522	262	260	-27	-4.9
283 Marshalstown	360	362	195	167	2	0.6
284 Mitchelstown	4,621	4,812	2,418	2,394	191	4.1
285 Templemolaga	300	286	164	122	-14	-4.7
Skibbereen rural area	10,856	11,041	5,667	5,374	185	1.7
286 Aghadown North	287	272	146	126	-15	-5.2
287 Aghadown South	597	613	309	304	16	2.7
288 Bredagh	613	636	316	320	23	3.8
289 Caheragh	289	299	156	143	10	3.5
290 Cape Clear	346	312	160	152	-34	-9.8
291 Carrigbaun	369	357	194	163	-12	-3.3
292 Castlehaven North	720	781	407	374	61	8.5
293 Castlehaven South	396	408	212	196	12	3.0
294 Cloghdonnell	364	345	177	168	-19	-5.2
295 Cloonkeen	349	368	190	178	19	5.4
296 Drinagh	323	344	173	171	21	6.5
297 Dromdaleague North	235	255	138	117	20	8.5
298 Dromdaleague South	494	562	298	264	68	13.8
299 Garranes	371	355	190	165	-16	-4.3
300 Gortnascreeny	418	439	231	208	21	5.0
301 Kilfaughnabeg	520	500	242	258	-20	-3.8
302 Killeenleagh	348	359	196	163	11	3.2
303 Knockskagh	510	572	286	286	62	12.2
304 Myross	643	604	314	290	-39	-6.1
305 Shreelane	316	314	161	153	-2	-0.6
306 Skibbereen Rural	1,146	1,195	590	605	49	4.3
307 Tullagh	798	755	370	385	-43	-5.4
308 Woodfort	404	396	211	185	-8	-2.0
Skull rural area	4,009	4,071	2,104	1,967	62	1.5
309 Ballybane	233	254	138	116	21	9.0
310 Ballydehob	778	810	408	402	32	4.1
311 Coolagh	187	177	86	91	-10	-5.3
312 Crookhaven	250	240	125	115	-10	-4.0
313 Dunbeacon	213	211	108	103	-2	-0.9
314 Dunmanus	197	239	122	117	42	21.3
315 Goleen	260	238	127	111	-22	-8.5
316 Kilcoe	403	446	244	202	43	10.7
317 Lowertown	206	222	120	102	16	7.8
318 Skull	1,068	1,027	513	514	-41	-3.8
319 Toormore	214	207	113	94	-7	-3.3
Youghal No. 1 rural area	3,807	4,183	2,120	2,063	376	9.9
320 Ardagh	461	525	257	268	64	13.9
321 Clonpriest	799	906	461	445	107	13.4
322 Kilcronat	114	131	71	60	17	14.9
323 Killeagh	893	1,063	530	533	170	19.0
324 Kilmacdonogh	739	783	418	365	44	6.0
325 Youghal Rural (part)	801	775	383	392	-26	-3.2

Table 4 (contd.) Population of each Province, County, City, urban area, rural area and Electoral Division, 2002 and 2006

District	2002	2006			Change in population 2002-2006	
	Persons	Persons	Males	Females	Actual	Percentage
Kerry County	132,527	139,616	70,514	69,102	7,089	5.3
Killarney Town	12,087	13,426	6,655	6,771	1,339	11.1
001 Killarney Urban	9,395	10,191	5,090	5,101	796	8.5
082 Killarney Rural (part)	2,661	3,085	1,481	1,604	424	15.9
090 Muckcross (part)	31	150	84	66	119	383.9
Listowel Town	3,589	3,895	1,863	2,032	306	8.5
002 Listowel Urban	3,589	3,895	1,863	2,032	306	8.5
Tralee Town	20,375	20,258	9,884	10,374	-117	-0.6
003 Tralee Urban	6,311	5,614	2,837	2,777	-697	-11.0
165 Tralee Rural (part)	14,064	14,644	7,047	7,597	580	4.1
Cahersiveen rural area	8,828	9,140	4,735	4,405	312	3.5
004 Bahaghs	208	210	112	98	2	1.0
005 Ballinskelligs	358	344	176	168	-14	-3.9
006 Ballybrack	119	123	60	63	4	3.4
007 Caher	2,043	2,119	1,085	1,034	76	3.7
008 Caherdaniel	335	352	176	176	17	5.1
009 Canuig	149	176	91	85	27	18.1
010 Castlequin	528	550	286	264	22	4.2
011 Cloon	73	70	33	37	-3	-4.1
012 Curraghbeg	187	197	115	82	10	5.3
013 Darrynane	210	172	84	88	-38	-18.1
014 Derriana	209	211	112	99	2	1.0
015 Emlagh	830	923	464	459	93	11.2
016 Glanbehy	1,054	1,120	551	569	66	6.3
017 Killinane	271	274	153	121	3	1.1
018 Lickeen	105	118	63	55	13	12.4
019 Loughcurrane	315	324	168	156	9	2.9
020 Mastergeehy	83	73	38	35	-10	-12.0
021 Maum	257	264	134	130	7	2.7
022 Portmagee	363	375	200	175	12	3.3
023 St. Finan's	137	150	83	67	13	9.5
024 Teeranearagh	304	284	167	117	-20	-6.6
025 Valencia	690	711	384	327	21	3.0
Dingle rural area	9,228	9,480	4,795	4,685	252	2.7
026 Ballinvoher	421	497	251	246	76	18.1
027 Ballyduff	137	122	60	62	-15	-10.9
028 Ballynacourty	219	223	121	102	4	1.8
029 Brandon	133	168	90	78	35	26.3
030 Castlegregory	870	936	490	446	66	7.6
031 Cloghane	268	273	137	136	5	1.9
032 Deelis	299	288	147	141	-11	-3.7
033 Dingle	1,647	1,772	873	899	125	7.6
034 Dunquin	212	163	83	80	-49	-23.1
035 Dunurlin	422	453	221	232	31	7.3
036 Glin	1,471	1,496	723	773	25	1.7
037 Inch	171	174	86	88	3	1.8
038 Kilmalkedar	549	511	273	238	-38	-6.9
039 Kilquane	453	464	247	217	11	2.4
040 Kinard	366	381	209	172	15	4.1
041 Lack	274	284	139	145	10	3.6
042 Marhin	243	274	139	135	31	12.8
043 Minard	383	389	194	195	6	1.6
044 Stradbally	230	207	105	102	-23	-10.0
045 Ventry	460	405	207	198	-55	-12.0

Table 4 (contd.) Population of each Province, County, City, urban area, rural area and Electoral Division, 2002 and 2006

District	2002	2006			Change in population 2002-2006	
	Persons	Persons	Males	Females	Actual	Percentage
Kerry County (contd.)						
Kenmare rural area	7,198	6,962	3,602	3,360	-236	-3.3
046 Ardea	219	213	118	95	-6	-2.7
047 Banawn	206	213	106	107	7	3.4
048 Cappagh	312	334	178	156	22	7.1
049 Castlecove	311	293	165	128	-18	-5.8
050 Dawros	500	598	308	290	98	19.6
051 Dromore	228	245	132	113	17	7.5
052 Glanlee	204	213	104	109	9	4.4
053 Glanlough	142	158	79	79	16	11.3
054 Glanmore	264	257	129	128	-7	-2.7
055 Greenane	255	250	123	127	-5	-2.0
056 Kenmare	2,672	2,456	1,224	1,232	-216	-8.1
057 Kilgarvan	599	626	344	282	27	4.5
058 Loughbrin	187	166	88	78	-21	-11.2
059 Reen	220	178	96	82	-42	-19.1
060 Sneem	672	569	300	269	-103	-15.3
061 Tahilla	207	193	108	85	-14	-6.8
Killarney rural area	26,097	28,378	14,422	13,956	2,281	8.7
062 Aghadoe	857	894	444	450	37	4.3
063 AGLISH	328	358	184	174	30	9.1
064 Ballyhar	150	180	96	84	30	20.0
065 Brewsterfield	578	671	340	331	93	16.1
066 Caragh	809	852	437	415	43	5.3
067 Churchtown	391	457	227	230	66	16.9
068 Clydagh	119	126	70	56	7	5.9
069 Coolies	672	731	371	360	59	8.8
070 Coom	1,897	1,915	1,009	906	18	0.9
071 Curraghmore	294	284	149	135	-10	-3.4
072 Currans	237	258	138	120	21	8.9
073 Doocarrig	541	569	289	280	28	5.2
074 Dromin	699	649	335	314	-50	-7.2
075 Dunloe	727	784	412	372	57	7.8
076 Flesk	376	376	198	178	-	-
077 Headfort	541	616	320	296	75	13.9
078 Kilbonane	435	504	261	243	69	15.9
079 Kilcummin	1,534	1,670	826	844	136	8.9
080 Kilfelim	232	237	120	117	5	2.2
081 Kilgobnet	783	805	432	373	22	2.8
082 Killarney Rural (part)	3,252	3,505	1,769	1,736	253	7.8
083 Killeentierna	856	893	464	429	37	4.3
084 Killorglin	3,517	3,780	1,843	1,937	263	7.5
085 Kilnanare	795	874	429	445	79	9.9
086 Knocknahoe	255	285	149	136	30	11.8
087 Lahard	546	602	305	297	56	10.3
088 Milltown	1,202	1,439	708	731	237	19.7
089 Molahiffe	1,085	1,382	705	677	297	27.4
090 Muckross (part)	661	699	350	349	38	5.7
091 Rathmore	1,434	1,645	866	779	211	14.7
092 Rockfield	294	338	176	162	44	15.0
Listowel rural area	18,774	19,403	10,009	9,394	629	3.4
093 Ardagh	645	691	377	314	46	7.1
094 Astee	528	502	263	239	-26	-4.9
095 Ballincloher	418	433	214	219	15	3.6
096 Ballyconry	423	437	225	212	14	3.3
097 Ballyduff	914	922	472	450	8	0.9
098 Ballyegan	119	116	56	60	-3	-2.5
099 Ballyhorgan	396	379	192	187	-17	-4.3
100 Beal	160	161	79	82	1	0.6
101 Carrig	396	409	204	205	13	3.3

Table 4 (contd.) Population of each Province, County, City, urban area, rural area and Electoral Division, 2002 and 2006

District	2002	2006			Change in population 2002-2006	
	Persons	Persons	Males	Females	Actual	Percentage
Kerry County (contd.)						
Listowel rural area (contd.)						
102 Causeway	612	568	296	272	-44	-7.2
103 Cloontubbrid	278	318	163	155	40	14.4
104 Drommartin	454	460	256	204	6	1.3
105 Duagh	469	472	253	219	3	0.6
106 Ennismore	556	582	294	288	26	4.7
107 Gullane	239	220	120	100	-19	-7.9
108 Gunsborough	347	343	180	163	-4	-1.2
109 Kilfeighny	786	843	432	411	57	7.3
110 Killehenry	1,759	1,794	912	882	35	2.0
111 Killury	535	527	282	245	-8	-1.5
112 Kilmeany	618	667	339	328	49	7.9
113 Kilshenane	277	262	132	130	-15	-5.4
114 Kiltomy	411	410	213	197	-1	-0.2
115 Leitrim	483	500	253	247	17	3.5
116 Lislaughtin	628	645	318	327	17	2.7
117 Lisselton	349	345	181	164	-4	-1.1
118 Listowel Rural	1,257	1,400	701	699	143	11.4
119 Lixnaw	566	788	405	383	222	39.2
120 Moynsha	454	454	238	216	-	-
121 Newtownsandies	1,004	1,037	556	481	33	3.3
122 Rathea	399	416	221	195	17	4.3
123 Shronowen	250	237	122	115	-13	-5.2
124 Tarbert	805	809	414	395	4	0.5
125 Tarmon	471	489	247	242	18	3.8
126 Trienearagh	397	411	215	196	14	3.5
127 Urlee	371	356	184	172	-15	-4.0
Tralee rural area	26,351	28,674	14,549	14,125	2,323	8.8
128 Abbeydorney	905	971	499	472	66	7.3
129 Arabela	1,289	1,303	644	659	14	1.1
130 Ardfert	887	933	483	450	46	5.2
131 Ballyegan	264	300	164	136	36	13.6
132 Ballyheige	1,334	1,460	734	726	126	9.4
133 Ballynahaglish	1,377	1,404	706	698	27	2.0
134 Ballynorig	468	474	250	224	6	1.3
135 Ballyseedy	1,068	1,580	767	813	512	47.9
136 Banna	724	736	376	360	12	1.7
137 Baurtregaum	422	418	211	207	-4	-0.9
138 Blennerville	484	554	285	269	70	14.5
139 Boolteens	402	421	212	209	19	4.7
140 Brosna	762	753	386	367	-9	-1.2
141 Carker	436	439	218	221	3	0.7
142 Castleisland	3,130	3,272	1,620	1,652	142	4.5
143 Clogherbrien	1,484	1,564	797	767	80	5.4
144 Cordal	283	278	143	135	-5	-1.8
145 Crinny	288	307	160	147	19	6.6
146 Derreen	197	181	95	86	-16	-8.1
147 Doon	570	618	330	288	48	8.4
148 Gneeves	342	341	179	162	-1	-0.3
149 Kerryhead	582	575	298	277	-7	-1.2
150 Kilflyn	224	280	152	128	56	25.0
151 Kilgarrylander	629	634	328	306	5	0.8
152 Kilgobban	262	268	150	118	6	2.3
153 Killahan	326	317	163	154	-9	-2.8
154 Kilmurry	306	305	162	143	-1	-0.3
155 Kiltallagh	474	598	309	289	124	26.2
156 Knockglass	252	318	162	156	66	26.2
157 Knocknagashel	728	721	384	337	-7	-1.0
158 Lackabaun	444	445	236	209	1	0.2
159 Millbrook	482	469	240	229	-13	-2.7
160 Mount Eagle	178	185	102	83	7	3.9
161 Nohaval	309	354	194	160	45	14.6
162 O'Brennan	400	462	233	229	62	15.5
163 Ratass	952	1,075	532	543	123	12.9
164 Scartaglin	607	629	309	320	22	3.6
165 Tralee Rural (part)	1,369	1,952	932	1,020	583	42.6
166 Tubrid	711	780	404	376	69	9.7

Table 4 (contd.) Population of each Province, County, City, urban area, rural area and Electoral Division, 2002 and 2006

District	2002	2006			Change in population 2002-2006	
	Persons	Persons	Males	Females	Actual	Percentage
Limerick County and City	175,304	183,863	92,545	91,318	8,559	4.9
Limerick City	54,023	52,560	25,729	26,831	-1,463	-2.7
001 Abbey A	4,226	4,617	2,145	2,472	391	9.3
002 Abbey B	1,595	2,041	1,028	1,013	446	28.0
003 Abbey C	628	600	310	290	-28	-4.5
004 Abbey D	1,608	1,498	731	767	-110	-6.8
005 Ballinacurra A	1,638	1,956	804	1,152	318	19.4
006 Ballinacurra B	1,640	1,491	735	756	-149	-9.1
007 Ballynanty	4,110	3,471	1,674	1,797	-639	-15.5
008 Castle A	1,352	1,225	575	650	-127	-9.4
009 Castle B	508	484	238	246	-24	-4.7
010 Castle C	1,003	958	481	477	-45	-4.5
011 Castle D	2,480	2,217	1,053	1,164	-263	-10.6
012 Coolraine	1,951	1,779	826	953	-172	-8.8
013 Custom House	503	538	288	250	35	7.0
014 Dock A	1,879	2,138	1,283	855	259	13.8
015 Dock B	793	849	430	419	56	7.1
016 Dock C	1,068	1,046	463	583	-22	-2.1
017 Dock D	1,015	938	400	538	-77	-7.6
018 Farranshone	1,175	1,108	500	608	-67	-5.7
019 Galvone A	1,701	1,536	745	791	-165	-9.7
020 Galvone B	2,022	1,573	754	819	-449	-22.2
021 Glentworth A	577	593	306	287	16	2.8
022 Glentworth B	1,406	1,238	596	642	-168	-11.9
023 Glentworth C	654	605	285	320	-49	-7.5
024 John's A	1,358	1,212	595	617	-146	-10.8
025 John's B	1,115	1,051	494	557	-64	-5.7
026 John's C	287	440	226	214	153	53.3
027 Killeely A	1,559	1,580	769	811	21	1.3
028 Killeely B	869	951	469	482	82	9.4
029 Market	1,245	1,380	769	611	135	10.8
030 Prospect A	904	993	418	575	89	9.8
031 Prospect B	1,139	1,031	491	540	-108	-9.5
032 Rathbane	1,984	1,704	788	916	-280	-14.1
033 St. Laurence	1,184	1,106	692	414	-78	-6.6
034 Shannon A	294	458	262	196	164	55.8
035 Shannon B	819	517	312	205	-302	-36.9
036 Singland A	1,868	1,757	855	902	-111	-5.9
037 Singland B	3,866	3,881	1,939	1,942	15	0.4
Limerick County	121,281	131,303	66,816	64,487	10,022	8.3
Croom rural area	11,627	11,921	6,075	5,846	294	2.5
001 Abbeyville	259	294	146	148	35	13.5
002 Adare North	580	589	288	301	9	1.6
003 Adare South	2,012	1,849	959	890	-163	-8.1
004 Ballingarry	699	837	430	407	138	19.7
005 Ballyagran	550	509	263	246	-41	-7.5
006 Ballygrennan	254	275	132	143	21	8.3
007 Ballynabanoge	321	313	162	151	-8	-2.5
008 Ballynoe	449	445	225	220	-4	-0.9
009 Castletown	391	377	192	185	-14	-3.6
010 Coolrus	395	417	217	200	22	5.6
011 Crean	374	420	210	210	46	12.3
012 Crecora	439	429	227	202	-10	-2.3
013 Croom	1,564	1,594	811	783	30	1.9
014 Dunnaman	554	631	315	316	77	13.9
015 Fedamore	1,020	1,089	540	549	69	6.8
016 Garrane	295	308	161	147	13	4.4
017 Grange	469	492	252	240	23	4.9
018 Kilfinny	260	268	140	128	8	3.1
019 Kilpeacon	478	497	266	231	19	4.0
020 Rathmore	264	288	139	149	24	9.1

Table 4 (contd.) Population of each Province, County, City, urban area, rural area and Electoral Division, 2002 and 2006

District	2002	2006		Change in population 2002-2006		
	Persons	Persons	Males	Females	Actual	Percentage
Limerick County (contd.)						
Glin rural area	2,360	2,375	1,269	1,106	15	0.6
021 Fleanmore	199	205	108	97	6	3.0
022 Glin	1,178	1,208	653	555	30	2.5
023 Kilfergus	508	501	259	242	-7	-1.4
024 Kilmoylan	475	461	249	212	-14	-2.9
Kilmallock rural area	14,864	15,582	8,000	7,582	718	4.8
025 Ardpatrik	388	398	216	182	10	2.6
026 Athlacca	371	355	175	180	-16	-4.3
027 Ballymacshaneboy	403	435	238	197	32	7.9
028 Bruff	1,265	1,268	624	644	3	0.2
029 Bruree	920	1,001	538	463	81	8.8
030 Bulgaden	306	348	190	158	42	13.7
031 Cahercorney	529	604	314	290	75	14.2
032 Colmanswell	557	549	285	264	-8	-1.4
033 Darragh	300	316	169	147	16	5.3
034 Dromin	476	522	272	250	46	9.7
035 Emlygrennan	633	663	342	321	30	4.7
036 Glenbrohane	379	397	208	189	18	4.7
037 Griston	263	262	132	130	-1	-0.4
038 Hospital	1,143	1,206	608	598	63	5.5
039 Kilfinnane	1,104	1,087	563	524	-17	-1.5
040 Kilflyn	225	225	118	107	-	-
041 Kilmallock	2,088	2,164	1,091	1,073	76	3.6
042 Kiltteely	457	549	280	269	92	20.1
043 Knockainy	625	667	337	330	42	6.7
044 Knocklong	799	871	432	439	72	9.0
045 Particles	166	189	101	88	23	13.9
046 Rockhill	301	318	162	156	17	5.6
047 Tobernea	627	622	314	308	-5	-0.8
048 Uregare	539	566	291	275	27	5.0
Limerick No. 1 rural area	50,547	56,967	28,739	28,228	6,420	12.7
049 Abington	733	750	367	383	17	2.3
050 Ballybricken	1,391	1,599	817	782	208	15.0
051 Ballycummin	13,435	16,279	8,049	8,230	2,844	21.2
052 Ballysimon	9,675	11,260	5,745	5,515	1,585	16.4
053 Ballyvarra	3,740	4,139	2,053	2,086	399	10.7
054 Caherconlish East	458	508	267	241	50	10.9
055 Caherconlish West	1,218	1,388	697	691	170	14.0
056 Caherelly	228	271	141	130	43	18.9
057 Cappamore	1,408	1,400	705	695	-8	-0.6
058 Carrig	589	591	297	294	2	0.3
059 Castleconnell	2,647	2,636	1,335	1,301	-11	-0.4
060 Clarina	1,451	1,642	841	801	191	13.2
061 Clonkeen	526	697	356	341	171	32.5
062 Doon West	204	218	117	101	14	6.9
063 Glenstal	919	921	558	363	2	0.2
064 Kilmurry	761	867	450	417	106	13.9
065 Limerick North Rural	6,932	7,248	3,603	3,645	316	4.6
066 Limerick South Rural	980	1,423	735	688	443	45.2
067 Patrickswell	1,574	1,522	801	721	-52	-3.3
068 Roxborough	1,678	1,608	805	803	-70	-4.2
Mitchelstown No. 2 rural area	3,049	3,077	1,603	1,474	28	0.9
069 Anglesborough	351	325	169	156	-26	-7.4
070 Ballylanders	606	614	321	293	8	1.3
071 Cullane	364	356	194	162	-8	-2.2
072 Duntryleague	301	322	159	163	21	7.0
073 Galbally	524	552	287	265	28	5.3
074 Kilbeheny	242	249	129	120	7	2.9
075 Kilglass	287	280	148	132	-7	-2.4
076 Knocknascrow	162	162	80	82	-	-
077 Riversdale	212	217	116	101	5	2.4

Table 4 (contd.) Population of each Province, County, City, urban area, rural area and Electoral Division, 2002 and 2006

District	2002	2006			Change in population 2002-2006	
	Persons	Persons	Males	Females	Actual	Percentage
Limerick County (contd.)						
Newcastle rural area	20,610	22,284	11,374	10,910	1,674	8.1
078 Abbeyfeale	2,263	2,494	1,235	1,259	231	10.2
079 Ardagh	942	973	495	478	31	3.3
080 Ballintober	345	360	182	178	15	4.3
081 Ballynoe West	276	316	162	154	40	14.5
082 Boola	155	142	75	67	-13	-8.4
083 Broadford	846	892	459	433	46	5.4
084 Caher	326	336	169	167	10	3.1
085 Cleanglass	317	311	157	154	-6	-1.9
086 Cloncagh	235	259	134	125	24	10.2
087 Danganbeg	373	384	193	191	11	2.9
088 Dromcollihier	976	982	497	485	6	0.6
089 Dromtrasna	786	841	452	389	55	7.0
090 Feenagh	315	314	171	143	-1	-0.3
091 Garryduff	306	296	153	143	-10	-3.3
092 Glenagower	472	510	259	251	38	8.1
093 Glengort	737	711	355	356	-26	-3.5
094 Glensharrold	446	454	235	219	8	1.8
095 Kilmeedy	350	345	182	163	-5	-1.4
096 Knockaderry	458	476	249	227	18	3.9
097 Mahoonagh	463	517	263	254	54	11.7
098 Monagay	1,018	1,109	575	534	91	8.9
099 Mountcollins	546	510	279	231	-36	-6.6
100 Mountplummer	298	315	174	141	17	5.7
101 Newcastle Rural	1,305	1,977	1,005	972	672	51.5
102 Newcastle Urban	3,495	3,938	1,960	1,978	443	12.7
103 Port	560	547	281	266	-13	-2.3
104 Rathronan	876	838	433	405	-38	-4.3
105 Rooskagh	286	292	155	137	6	2.1
106 Templeglentan	839	845	435	410	6	0.7
Rathkeale rural area	13,798	14,497	7,376	7,121	699	5.1
107 Askeaton East	718	676	322	354	-42	-5.8
108 Askeaton West	881	999	504	495	118	13.4
109 Aughinish	230	262	161	101	32	13.9
110 Ballyallinan	359	389	212	177	30	8.4
111 Ballynacarriga	586	651	326	325	65	11.1
112 Castletown	399	415	207	208	16	4.0
113 Craggs	267	272	143	129	5	1.9
114 Croagh	671	692	325	367	21	3.1
115 Dromard	674	757	381	376	83	12.3
116 Dunmoylan East	442	460	239	221	18	4.1
117 Dunmoylan West	94	85	45	40	-9	-9.6
118 Iveruss	293	275	146	129	-18	-6.1
119 Kilcornan	632	667	354	313	35	5.5
120 Kildimo	597	601	292	309	4	0.7
121 Kilscannell	466	478	249	229	12	2.6
122 Lismakeery	403	423	218	205	20	5.0
123 Loghill	674	705	364	341	31	4.6
124 Mohernagh	128	138	69	69	10	7.8
125 Nantinan	701	772	383	389	71	10.1
126 Pallaskenry	1,009	1,012	531	481	3	0.3
127 Rathkeale Rural	335	358	176	182	23	6.9
128 Rathkeale Urban	1,362	1,438	683	755	76	5.6
129 Riddlestown	440	487	245	242	47	10.7
130 Shanagolden	981	1,008	560	448	27	2.8
131 Shanid	456	477	241	236	21	4.6
Tipperary No. 2 rural area	4,426	4,600	2,380	2,220	174	3.9
132 Bilboa	381	400	205	195	19	5.0
133 Doon South	1,210	1,250	638	612	40	3.3
134 Grean	1,310	1,370	704	666	60	4.6
135 Oola	1,063	1,081	556	525	18	1.7
136 Templebredon	462	499	277	222	37	8.0

Table 4 (contd.) Population of each Province, County, City, urban area, rural area and Electoral Division, 2002 and 2006

District	2002	2006			Change in population 2002-2006	
	Persons	Persons	Males	Females	Actual	Percentage
North Tipperary	61,010	65,988	33,510	32,478	4,978	8.2
Nenagh Town	6,121	7,424	3,677	3,747	1,303	21.3
001 Nenagh East Urban	1,934	2,678	1,362	1,316	744	38.5
002 Nenagh West Urban	4,187	4,746	2,315	2,431	559	13.4
Templemore Town	2,159	2,255	1,199	1,056	96	4.4
003 Templemore	2,159	2,255	1,199	1,056	96	4.4
Thurles Town	6,852	7,174	3,490	3,684	322	4.7
004 Thurles Urban	6,852	7,174	3,490	3,684	322	4.7
Borrisokane rural area	7,062	7,157	3,631	3,526	95	1.3
005 Aglishegane	292	289	150	139	-3	-1.0
006 Ballingarry	583	575	293	282	-8	-1.4
007 Ballylusky	267	308	164	144	41	15.4
008 Borrisokane	1,171	1,145	566	579	-26	-2.2
009 Carrig	186	187	94	93	1	0.5
010 CloghJordan	740	783	425	358	43	5.8
011 Cloghprior	238	273	134	139	35	14.7
012 Clohaskin	222	196	96	100	-26	-11.7
013 Finnoe	158	184	87	97	26	16.5
014 Graigue	267	277	141	136	10	3.7
015 Kilbarron	576	580	281	299	4	0.7
016 Lorrha East	329	306	159	147	-23	-7.0
017 Lorrha West	319	346	178	168	27	8.5
018 Mertonhall	168	149	69	80	-19	-11.3
019 Rathcabban	222	243	131	112	21	9.5
020 Redwood	143	131	70	61	-12	-8.4
021 Riverstown	482	520	262	258	38	7.9
022 Terryglass	504	452	221	231	-52	-10.3
023 Uskane	195	213	110	103	18	9.2
Nenagh rural area	17,218	19,545	9,914	9,631	2,327	13.5
024 Abington	563	555	309	246	-8	-1.4
025 Aghnameadle	271	273	136	137	2	0.7
026 Ardrony	451	495	255	240	44	9.8
027 Ballina	1,720	2,457	1,216	1,241	737	42.8
028 Ballygibbon	487	526	284	242	39	8.0
029 Ballymackey	505	506	274	232	1	0.2
030 Ballynaclogh	647	654	352	302	7	1.1
031 Birdhill	588	671	344	327	83	14.1
032 Burgesbeg	418	423	216	207	5	1.2
033 Carrigatogher	641	703	362	341	62	9.7
034 Castletown	1,223	1,345	645	700	122	10.0
035 Derrycastle	349	422	209	213	73	20.9
036 Dolla	215	217	112	105	2	0.9
037 Greenhall	237	283	143	140	46	19.4
038 Kilcomenty	579	648	325	323	69	11.9
039 Kilkeary	532	590	299	291	58	10.9
040 Killoscully	311	387	191	196	76	24.4
041 Kilmore	581	639	328	311	58	10.0
042 Kilnaneave	474	488	249	239	14	3.0
043 Kilnarath	302	309	158	151	7	2.3
044 Knigh	678	707	372	335	29	4.3
045 Lackagh	20	16	10	6	-4	-20.0
046 Latteragh	639	631	327	304	-8	-1.3
047 Monsea	628	653	325	328	25	4.0
048 Nenagh Rural	1,710	1,795	866	929	85	5.0
049 Newport	1,643	2,118	1,063	1,055	475	28.9
050 Templeberry	180	157	90	67	-23	-12.8
051 Youghalarra	626	877	454	423	251	40.1

Table 4 (contd.) Population of each Province, County, City, urban area, rural area and Electoral Division, 2002 and 2006

District	2002	2006		Change in population 2002-2006		
	Persons	Persons	Males	Females	Actual	Percentage
North Tipperary (contd.)						
Roscrea No. 1 rural area	7,781	8,230	4,234	3,996	449	5.8
052 Borrisnafarney	247	278	142	136	31	12.6
053 Borrisnoe	94	105	55	50	11	11.7
054 Bourney East	287	276	143	133	-11	-3.8
055 Bourney West	383	371	193	178	-12	-3.1
056 Killavinoge	405	403	216	187	-2	-0.5
057 Killea	330	349	186	163	19	5.8
058 Rathnaveoge	271	251	125	126	-20	-7.4
059 Roscrea	5,496	5,896	3,010	2,886	400	7.3
060 Timoney	268	301	164	137	33	12.3
Thurles rural area	13,817	14,203	7,365	6,838	386	2.8
061 Ballycahill	393	389	202	187	-4	-1.0
062 Ballymurreen	252	231	129	102	-21	-8.3
063 Borrisoleigh	1,129	1,178	602	576	49	4.3
064 Drom	920	1,044	552	492	124	13.5
065 Foilnaman	293	288	151	137	-5	-1.7
066 Glenkeen	388	389	210	179	1	0.3
067 Gortkelly	476	476	241	235	-	-
068 Holycross	1,424	1,421	763	658	-3	-0.2
069 Inch	421	455	234	221	34	8.1
070 Kilrush	422	484	238	246	62	14.7
071 Littleton	1,153	1,138	581	557	-15	-1.3
072 Longfordpass	268	292	155	137	24	9.0
073 Loughmoe	569	599	309	290	30	5.3
074 Moyaliff	357	382	207	175	25	7.0
075 Moycarky	533	490	247	243	-43	-8.1
076 Moyne	484	495	249	246	11	2.3
077 Rahelty	594	670	343	327	76	12.8
078 Templetouhy	837	813	434	379	-24	-2.9
079 Thurles Rural	1,858	1,813	923	890	-45	-2.4
080 Twomileborris	728	832	425	407	104	14.3
081 Upperchurch	318	324	170	154	6	1.9
South Tipperary	79,121	83,052	42,162	40,890	3,931	5.0
Carrick-on-Suir Town	5,542	5,863	2,895	2,968	321	5.8
082 Carrickbeg Urban	1,229	1,412	663	749	183	14.9
083 Carrick-on-Suir Urban	4,313	4,451	2,232	2,219	138	3.2
Cashel Town	2,403	2,407	1,134	1,273	4	0.2
084 Cashel Urban	2,403	2,407	1,134	1,273	4	0.2
Clonmel Borough	15,739	15,775	7,754	8,021	36	0.2
085 Clonmel East Urban	4,121	3,918	1,919	1,999	-203	-4.9
086 Clonmel West Urban	6,530	6,118	3,021	3,097	-412	-6.3
133 Clonmel Rural (part)	3,108	3,624	1,773	1,851	516	16.6
134 Inishlounaght (part)	1,980	2,115	1,041	1,074	135	6.8
Tipperary Town	4,546	4,395	2,209	2,186	-151	-3.3
087 Tipperary East Urban	2,830	2,651	1,330	1,321	-179	-6.3
088 Tipperary West Urban	1,716	1,744	879	865	28	1.6
Carrick-on-Suir No. 1 rural area	1,784	1,819	944	875	35	2.0
089 Carrick-on-Suir Rural	485	481	251	230	-4	-0.8
090 Garrangibbon	604	637	328	309	33	5.5
091 Kilmurry	321	319	166	153	-2	-0.6
092 Newtown	374	382	199	183	8	2.1

Table 4 (contd.) Population of each Province, County, City, urban area, rural area and Electoral Division, 2002 and 2006

District	2002	2006		Change in population 2002-2006		
	Persons	Persons	Males	Females	Actual	Percentage
South Tipperary (contd.)						
Cashel rural area	14,647	15,837	8,141	7,696	1,190	8.1
093 Ardmayle	533	566	296	270	33	6.2
094 Ardsallagh	426	462	236	226	36	8.5
095 Ballysheehan	448	480	237	243	32	7.1
096 Cashel Rural	1,457	1,762	917	845	305	20.9
097 Clogher	233	218	123	95	-15	-6.4
098 Cloneen	336	410	200	210	74	22.0
099 Clonoulty East	475	517	247	270	42	8.8
100 Clonoulty West	681	666	346	320	-15	-2.2
101 Colman	362	402	209	193	40	11.0
102 Cooleagh	443	518	258	260	75	16.9
103 Drangan	565	626	315	311	61	10.8
104 Fethard	843	783	378	405	-60	-7.1
105 Gaile	555	728	348	380	173	31.2
106 Graigue	154	144	74	70	-10	-6.5
107 Greystown	391	423	211	212	32	8.2
108 Killeenasteena	714	675	396	279	-39	-5.5
109 Killenaule	1,307	1,177	618	559	-130	-9.9
110 Kilpatrick	886	991	521	470	105	11.9
111 Knockgraffon	704	753	401	352	49	7.0
112 Magorban	461	535	256	279	74	16.1
113 Nodstown	391	474	246	228	83	21.2
114 Oughterleague	493	509	267	242	16	3.2
115 Peppardstown	1,285	1,327	674	653	42	3.3
116 Tullamain	504	691	367	324	187	37.1
Clogheen rural area	11,277	12,317	6,328	5,989	1,040	9.2
117 Ardfinnan	1,022	986	494	492	-36	-3.5
118 Ballybacon	372	407	201	206	35	9.4
119 Ballyporeen	833	878	467	411	45	5.4
120 Burncourt	361	384	202	182	23	6.4
121 Caher	1,068	1,202	604	598	134	12.5
122 Clogheen	986	955	497	458	-31	-3.1
123 Coolagarranroe	485	500	259	241	15	3.1
124 Derrygrath	542	608	323	285	66	12.2
125 Kilcommon	2,182	2,157	1,126	1,031	-25	-1.1
126 Kilcoran	396	431	231	200	35	8.8
127 Mortlestown	870	1,451	734	717	581	66.8
128 Newcastle	506	585	299	286	79	15.6
129 Tubbrid	511	550	278	272	39	7.6
130 Tullaghmelan	904	961	476	485	57	6.3
131 Tullaghorton	239	262	137	125	23	9.6
Clonmel No. 1 rural area	5,334	5,952	2,989	2,963	618	11.6
132 Ballyclerahan	655	999	502	497	344	52.5
133 Clonmel Rural (part)	1,014	1,039	520	519	25	2.5
134 Inishlounaght (part)	991	962	481	481	-29	-2.9
135 Kilcash	594	667	337	330	73	12.3
136 Killaloan	58	44	22	22	-14	-24.1
137 Kilsheelan	1,132	1,155	610	545	23	2.0
138 Kiltinan	310	296	149	147	-14	-4.5
139 Lisronagh	580	790	368	422	210	36.2
Slievardagh rural area	5,562	5,825	3,095	2,730	263	4.7
140 Anner	337	365	187	178	28	8.3
141 Ballingarry	738	761	414	347	23	3.1
142 Ballyphilip	370	400	218	182	30	8.1
143 Buolick	578	588	295	293	10	1.7
144 Crohane	199	223	120	103	24	12.1
145 Farranrory	451	473	270	203	22	4.9
146 Fennor	524	553	294	259	29	5.5
147 Kilcooly	307	288	149	139	-19	-6.2
148 Kilvemnon	382	375	201	174	-7	-1.8
149 Modeshil	330	315	167	148	-15	-4.5
150 Mullinahone	764	813	432	381	49	6.4
151 New Birmingham	397	481	241	240	84	21.2
152 Poyntstown	185	190	107	83	5	2.7

Table 4 (contd.) Population of each Province, County, City, urban area, rural area and Electoral Division, 2002 and 2006

District	2002	2006			Change in population 2002-2006	
	Persons	Persons	Males	Females	Actual	Percentage
South Tipperary (contd.)						
Tipperary No. 1 rural area	12,287	12,862	6,673	6,189	575	4.7
153 Ballycarron	229	255	128	127	26	11.4
154 Ballygriffin	247	251	140	111	4	1.6
155 Ballykisteen	577	667	353	314	90	15.6
156 Bansha	858	818	420	398	-40	-4.7
157 Bruis	255	313	160	153	58	22.7
158 Cappagh	774	802	397	405	28	3.6
159 Clonbeg	651	644	332	312	-7	-1.1
160 Cullen	254	282	152	130	28	11.0
161 Curraheen	286	301	157	144	15	5.2
162 Donohill	620	631	333	298	11	1.8
163 Drumwood	461	497	253	244	36	7.8
164 Emly	612	605	318	287	-7	-1.1
165 Glengar	245	264	147	117	19	7.8
166 Golden	754	788	390	398	34	4.5
167 Kilfeakle	448	471	260	211	23	5.1
168 Killadriffe	532	521	261	260	-11	-2.1
169 Kilmucklin	502	521	272	249	19	3.8
170 Lattin	451	491	252	239	40	8.9
171 Rathlynin	278	316	169	147	38	13.7
172 Rodus	258	244	130	114	-14	-5.4
173 Shronell	390	392	206	186	2	0.5
174 Solloghobeg	195	217	116	101	22	11.3
175 Templeneiry	389	409	212	197	20	5.1
176 Thomastown	373	392	203	189	19	5.1
177 Tipperary Rural	1,648	1,770	912	858	122	7.4
Waterford County and City	101,546	107,942	53,919	54,023	6,396	6.3
Waterford City	44,594	45,775	22,666	23,109	1,181	2.6
001 Ballybeg North	3,040	2,601	1,205	1,396	-439	-14.4
002 Ballybeg South	265	300	158	142	35	13.2
003 Ballybricken West	184	154	63	91	-30	-16.3
004 Ballymaclode	1,287	1,338	643	695	51	4.0
005 Ballynakill	2,172	2,202	1,080	1,122	30	1.4
006 Ballynaneashagh	17	4	3	1	-13	-76.5
007 Ballytruckle	4,464	5,159	2,557	2,602	695	15.6
008 Bilberry	472	591	307	284	119	25.2
009 Centre A	731	664	326	338	-67	-9.2
010 Centre B	253	286	150	136	33	13.0
011 Cleaboy	2,640	2,942	1,476	1,466	302	11.4
012 Custom House A	374	359	197	162	-15	-4.0
013 Custom House B	338	301	196	105	-37	-10.9
014 Farranshoneen	4,987	5,372	2,623	2,749	385	7.7
015 Ferrybank	1,171	935	464	471	-236	-20.2
016 Gracedieu	488	392	213	179	-96	-19.7
017 Grange North	1,059	1,047	499	548	-12	-1.1
018 Grange South	1,842	1,735	843	892	-107	-5.8
019 Grange Upper	2,279	2,607	1,256	1,351	328	14.4
020 Kilbarry	267	811	413	398	544	203.7
021 Kingsmeadow	1,110	1,398	638	760	288	25.9
022 Larchville	1,051	857	437	420	-194	-18.5
023 Lisduggan	1,296	1,091	530	561	-205	-15.8
024 Military Road	929	862	418	444	-67	-7.2
025 Morrisson's Avenue East	506	504	262	242	-2	-0.4
026 Morrisson's Avenue West	358	316	158	158	-42	-11.7
027 Morrisson's Road	628	576	279	297	-52	-8.3
028 Mount Sion	793	762	361	401	-31	-3.9
029 Newport's Square	583	562	266	296	-21	-3.6
030 Newtown	1,251	1,185	550	635	-66	-5.3
031 Park	1,447	1,439	833	606	-8	-0.6
032 Poleberry	1,001	1,335	669	666	334	33.4
033 Roanmore	847	892	411	481	45	5.3
034 Shortcourse	314	336	190	146	22	7.0
035 Slievekeale	711	649	319	330	-62	-8.7
036 The Glen	283	631	350	281	348	123.0
037 Ticor North	2,618	2,161	1,103	1,058	-457	-17.5
038 Ticor South	538	419	220	199	-119	-22.1

Table 4 (contd.) Population of each Province, County, City, urban area, rural area and Electoral Division, 2002 and 2006

District	2002	2006			Change in population 2002-2006	
	Persons	Persons	Males	Females	Actual	Percentage
Waterford County	56,952	62,167	31,253	30,914	5,215	9.2
Dungarvan Town	7,220	7,831	3,867	3,964	611	8.5
001 Dungarvan No. 1 Urban	4,495	4,681	2,313	2,368	186	4.1
002 Dungarvan No. 2 Urban	2,725	3,150	1,554	1,596	425	15.6
Carrick-on-Suir No. 2 rural area	4,172	4,633	2,348	2,285	461	11.0
003 Ballydurn	148	167	97	70	19	12.8
004 Carrickbeg Rural	450	459	233	226	9	2.0
005 Clonea	439	409	206	203	-30	-6.8
006 Fenoagh	203	218	109	109	15	7.4
007 Glen	417	405	208	197	-12	-2.9
008 Kilmeadan	612	699	357	342	87	14.2
009 Mothel	395	442	228	214	47	11.9
010 Portlaw	1,081	1,393	679	714	312	28.9
011 Rathgormuck	173	175	87	88	2	1.2
012 Ross	254	266	144	122	12	4.7
Clonmel No. 2 rural area	2,492	2,526	1,290	1,236	34	1.4
013 Ballymacarbry	410	436	212	224	26	6.3
014 Graignagower	472	470	259	211	-2	-0.4
015 Gurteen	276	336	192	144	60	21.7
016 Kilmacomma	482	487	228	259	5	1.0
017 Kilronan	161	161	79	82	-	-
018 St. Mary's	691	636	320	316	-55	-8.0
Dungarvan rural area	8,120	9,058	4,581	4,477	938	11.6
019 Ardmore	156	170	88	82	14	9.0
020 Ballymacart	321	369	183	186	48	15.0
021 Bohadon	246	237	120	117	-9	-3.7
022 Cappagh	342	371	184	187	29	8.5
023 Carriglea	557	563	265	298	6	1.1
024 Clonea	1,415	1,778	893	885	363	25.7
025 Colligan	564	611	316	295	47	8.3
026 Coumaraglin	225	230	130	100	5	2.2
027 Dromana	485	543	287	256	58	12.0
028 Dromore	208	191	105	86	-17	-8.2
029 Dungarvan Rural	1,157	1,423	702	721	266	23.0
030 Keereen	234	242	124	118	8	3.4
031 Knockaunbrandaun	165	155	83	72	-10	-6.1
032 Modelligo	251	274	141	133	23	9.2
033 Mountstuart	57	76	40	36	19	33.3
034 Ringville	1,079	1,182	595	587	103	9.5
035 Seskinan	446	434	222	212	-12	-2.7
036 Whitechurch	212	209	103	106	-3	-1.4
Kilmacthomas rural area	6,193	6,898	3,519	3,379	705	11.4
037 Annestown	604	772	407	365	168	27.8
038 Ballylaneen	218	259	133	126	41	18.8
039 Carrigcastle	257	274	139	135	17	6.6
040 Comeragh	449	470	235	235	21	4.7
041 Dunhill	217	221	123	98	4	1.8
042 Fews	246	251	127	124	5	2.0
043 Fox's Castle	392	387	205	182	-5	-1.3
044 Gardenmorris	365	408	217	191	43	11.8

Table 4 (contd.) Population of each Province, County, City, urban area, rural area and Electoral Division, 2002 and 2006

District	2002	2006			Change in population 2002-2006	
	Persons	Persons	Males	Females	Actual	Percentage
Waterford County (contd.)						
Kilmacthomas rural area (contd.)						
045 Georgetstown	149	155	82	73	6	4.0
046 Kilbarrymeaden	190	275	130	145	85	44.7
047 Kilmacthomas	1,183	1,314	671	643	131	11.1
048 Knockmahon	426	422	214	208	-4	-0.9
049 Mountkennedy	359	407	204	203	48	13.4
050 Newtown	435	455	228	227	20	4.6
051 Stradbally	619	740	361	379	121	19.5
052 Tinnasaggart	84	88	43	45	4	4.8
Lismore rural area	7,500	7,815	3,970	3,845	315	4.2
053 Ballyduff	257	292	163	129	35	13.6
054 Ballyhane	404	410	191	219	6	1.5
055 Ballyin	455	450	227	223	-5	-1.1
056 Ballynamult	171	179	95	84	8	4.7
057 Ballysaggartmore	315	318	172	146	3	1.0
058 Cappoquin	1,232	1,268	661	607	36	2.9
059 Castlerichard	493	526	240	286	33	6.7
060 Drumroe	279	257	138	119	-22	-7.9
061 Gortnapeaky	148	170	78	92	22	14.9
062 Kilcockan	198	195	103	92	-3	-1.5
063 Kilwatermoy East	119	110	54	56	-9	-7.6
064 Kilwatermoy West	144	161	87	74	17	11.8
065 Lismore Rural	863	973	504	469	110	12.7
066 Lismore Urban	788	789	410	379	1	0.1
067 Mocollop	210	216	105	111	6	2.9
068 Modelligo	287	292	146	146	5	1.7
069 Tallow	1,137	1,209	596	613	72	6.3
Waterford No. 1 rural area	18,356	20,219	10,059	10,160	1,863	10.1
070 Ballynakill (part)	327	365	180	185	38	11.6
071 Drumcannon	382	333	168	165	-49	-12.8
072 Faithlegg (part)	1,809	1,905	954	951	96	5.3
073 Islandikane	1,670	1,994	999	995	324	19.4
074 Kilbarry (part)	45	149	80	69	104	231.1
075 Killea	1,665	1,450	752	698	-215	-12.9
076 Killoteran	611	635	326	309	24	3.9
077 Kilmacleague	295	361	189	172	66	22.4
078 Kilmeadan	795	831	421	410	36	4.5
079 Newcastle	399	450	226	224	51	12.8
080 Pembrokestown	378	473	237	236	95	25.1
081 Rathmoylan	849	935	437	498	86	10.1
082 Reisk	879	949	485	464	70	8.0
083 Tramore	7,684	8,799	4,302	4,497	1,115	14.5
084 Woodstown	568	590	303	287	22	3.9
Youghal No. 2 rural area	2,899	3,187	1,619	1,568	288	9.9
085 Ardmore	694	703	345	358	9	1.3
086 Ballyheeny	410	537	274	263	127	31.0
087 Clashmore	385	399	207	192	14	3.6
088 Glenwilliam	162	176	90	86	14	8.6
089 Grallagh	178	200	102	98	22	12.4
090 Grange	237	268	137	131	31	13.1
091 Kinsalebeg	460	481	241	240	21	4.6
092 Templemichael	373	423	223	200	50	13.4

Table 4 (contd.) Population of each Province, County, City, urban area, rural area and Electoral Division, 2002 and 2006

District	2002	2006			Change in population 2002-2006	
	Persons	Persons	Males	Females	Actual	Percentage
Connacht	464,296	503,083	253,874	249,209	38,787	8.4
Galway County and City	209,077	231,035	116,171	114,864	21,958	10.5
Galway City	65,832	71,983	34,644	37,339	6,151	9.3
001 Ballybaan	5,522	9,878	4,884	4,994	4,356	78.9
002 Ballybrit	701	723	377	346	22	3.1
003 Barna	10,822	12,795	5,940	6,855	1,973	18.2
004 Castlegar	2,334	3,550	1,766	1,784	1,216	52.1
005 Claddagh	2,856	2,615	1,230	1,385	-241	-8.4
006 Dangan	4,923	4,197	1,933	2,264	-726	-14.7
007 Eyre Square	4,066	3,994	2,029	1,965	-72	-1.8
008 Knocknacarragh	1,567	1,431	662	769	-136	-8.7
009 Lough Atalia	1,154	1,112	581	531	-42	-3.6
010 Menlough	4,853	5,736	2,797	2,939	883	18.2
011 Mervue	2,353	2,132	1,074	1,058	-221	-9.4
012 Murroogh	2,219	2,372	1,163	1,209	153	6.9
013 Newcastle	2,440	1,994	934	1,060	-446	-18.3
014 Nuns Island	1,494	1,318	602	716	-176	-11.8
015 Rahoon	2,340	2,933	1,402	1,531	593	25.3
016 Renmore	1,664	1,382	697	685	-282	-16.9
017 Rockbarton	1,867	1,813	802	1,011	-54	-2.9
018 St. Nicholas	2,769	2,627	1,257	1,370	-142	-5.1
019 Salthill	3,402	3,277	1,521	1,756	-125	-3.7
020 Shantalla	1,974	1,880	920	960	-94	-4.8
021 Taylors Hill	3,003	2,710	1,327	1,383	-293	-9.8
022 Wellpark	1,509	1,514	746	768	5	0.3
Galway County	143,245	159,052	81,527	77,525	15,807	11.0
Ballinasloe Town	5,984	6,051	3,102	2,949	67	1.1
001 Ballinasloe Urban	5,984	6,051	3,102	2,949	67	1.1
Ballinasloe No. 1 rural area	8,169	8,243	4,266	3,977	74	0.9
002 Abbeygormacan	426	421	222	199	-5	-1.2
003 Ahascragh	645	627	331	296	-18	-2.8
004 Aughrim	546	574	287	287	28	5.1
005 Ballinasloe Rural	588	563	288	275	-25	-4.3
006 Ballymacward	288	321	170	151	33	11.5
007 Clonfert	427	446	253	193	19	4.4
008 Clontuskert	238	226	128	98	-12	-5.0
009 Kellysgrove	343	348	184	164	5	1.5
010 Kilconnell	674	680	342	338	6	0.9
011 Killaan	524	520	259	261	-4	-0.8
012 Killallaghtan	418	433	224	209	15	3.6
013 Killoran	323	284	153	131	-39	-12.1
014 Killure	714	798	408	390	84	11.8
015 Kilmacshane	202	230	114	116	28	13.9
016 Kiltormer	605	575	274	301	-30	-5.0
017 Kylemore	177	172	87	85	-5	-2.8
018 Laurecetown	407	371	196	175	-36	-8.8
019 Lismanny	261	241	130	111	-20	-7.7
020 Oatfield	363	413	216	197	50	13.8
Clifden rural area	9,037	8,878	4,504	4,374	-159	-1.8
021 Ballynakill	506	529	310	219	23	4.5
022 Bencorr	201	252	131	121	51	25.4
023 Bunowen	448	435	227	208	-13	-2.9
024 Cleggan	301	286	128	158	-15	-5.0
025 Clifden	1,929	2,112	1,030	1,082	183	9.5
026 Cushkillary	272	177	97	80	-95	-34.9
027 Derrycunlagh	47	38	19	19	-9	-19.1
028 Derrylea	230	209	109	100	-21	-9.1
029 Doonloughan	109	97	57	40	-12	-11.0

Table 4 (contd.) Population of each Province, County, City, urban area, rural area and Electoral Division, 2002 and 2006

District	2002	2006		Change in population 2002-2006		
	Persons	Persons	Males	Females	Actual	Percentage
Galway County (contd.)						
Clifden rural area (contd.)						
030 Errislannan	259	230	113	117	-29	-11.2
031 Illion	99	99	53	46	-	-
032 Inishbofin	178	198	104	94	20	11.2
033 Knockboy	831	801	397	404	-30	-3.6
034 Moyrus	406	370	202	168	-36	-8.9
035 Owengowla	341	314	175	139	-27	-7.9
036 Rinvyle	1,365	1,279	623	656	-86	-6.3
037 Roundstone	423	390	195	195	-33	-7.8
038 Sillerna	444	443	218	225	-1	-0.2
039 Skannive	648	619	316	303	-29	-4.5
Galway rural area	31,901	37,333	19,058	18,275	5,432	17.0
040 Annaghdown	1,551	1,710	910	800	159	10.3
041 Aughrim	865	1,072	572	500	207	23.9
042 Ballintemple (part)	1,096	1,401	704	697	305	27.8
043 Ballynacourty	1,050	1,075	539	536	25	2.4
044 Barna (part)	2,476	3,035	1,523	1,512	559	22.6
045 Belleville	462	500	271	229	38	8.2
046 Carnmore	1,989	2,139	1,104	1,035	150	7.5
047 Carrowbrowne (part)	756	880	463	417	124	16.4
048 Claregalway	1,635	1,852	937	915	217	13.3
049 Clarinbridge	2,092	3,005	1,547	1,458	913	43.6
050 Deerpark	1,069	1,168	624	544	99	9.3
051 Furbogh	1,272	1,236	635	601	-36	-2.8
052 Galway Rural (part)	131	128	66	62	-3	-2.3
053 Inishmore	1,280	1,218	637	581	-62	-4.8
054 Kilcummin	1,298	1,304	678	626	6	0.5
055 Killannin	831	963	511	452	132	15.9
056 Lackaghbeg	947	1,230	616	614	283	29.9
057 Liscananaun	1,112	1,336	682	654	224	20.1
058 Lisheenavalla	780	909	469	440	129	16.5
059 Moycullen	1,402	1,777	885	892	375	26.7
060 Oranmore	2,385	3,195	1,577	1,618	810	34.0
061 Selerna	1,299	1,362	671	691	63	4.8
062 Slieveaneena	649	690	369	321	41	6.3
063 Spiddle	1,253	1,356	667	689	103	8.2
064 Stradbally	854	1,045	522	523	191	22.4
065 Tullokyne	1,367	1,747	879	868	380	27.8
Glennamaddy rural area	5,546	5,647	2,908	2,739	101	1.8
066 Ballinastack	326	326	159	167	-	-
067 Ballymoe	431	428	213	215	-3	-0.7
068 Ballynakill	408	451	232	219	43	10.5
069 Boyounagh	275	270	136	134	-5	-1.8
070 Creggs	384	393	205	188	9	2.3
071 Curraghmore	168	171	87	84	3	1.8
072 Glennamaddy	835	863	425	438	28	3.4
073 Island	289	286	155	131	-3	-1.0
074 Kilcroan	535	540	282	258	5	0.9
075 Kiltullagh	181	180	95	85	-1	-0.6
076 Raheen	442	491	268	223	49	11.1
077 Scregg	210	221	113	108	11	5.2
078 Shankill	308	304	149	155	-4	-1.3
079 Templetogher	431	407	223	184	-24	-5.6
080 Toberroe	323	316	166	150	-7	-2.2
Gort rural area	10,028	12,511	6,511	6,000	2,483	24.8
081 Ardamullivan	562	577	306	271	15	2.7
082 Ardrahan	375	479	235	244	104	27.7
083 Ballycahalan	176	191	106	85	15	8.5
084 Beagh	547	597	296	301	50	9.1
085 Cahermore	337	453	225	228	116	34.4
086 Cappard	96	102	54	48	6	6.2
087 Castletaylor	386	486	258	228	100	25.9
088 Doorus	517	687	339	348	170	32.9

Table 4 (contd.) Population of each Province, County, City, urban area, rural area and Electoral Division, 2002 and 2006

District	2002	2006			Change in population 2002-2006	
	Persons	Persons	Males	Females	Actual	Percentage
Galway County (contd.)						
Gort rural area (contd.)						
089 Drumacoo	867	995	509	486	128	14.8
090 Gort	1,809	2,773	1,517	1,256	964	53.3
091 Kilbeacanty	274	285	150	135	11	4.0
092 Killeely	975	1,255	658	597	280	28.7
093 Killeenavarra	439	652	333	319	213	48.5
094 Killinny	391	401	220	181	10	2.6
095 Kiltartan	648	652	333	319	4	0.6
096 Kiltomas	96	90	44	46	-6	-6.2
097 Kinvarra	945	1,163	582	581	218	23.1
098 Rahasane	241	279	146	133	38	15.8
099 Skehanagh	347	394	200	194	47	13.5
Loughrea rural area	19,609	22,859	11,632	11,227	3,250	16.6
100 Aille	394	411	222	189	17	4.3
101 Athenry	2,910	4,041	2,033	2,008	1,131	38.9
102 Ballynagar	183	197	105	92	14	7.7
103 Bracklagh	418	427	233	194	9	2.2
104 Bullaun	182	213	111	102	31	17.0
105 Cappalusk	324	357	185	172	33	10.2
106 Castleboy	472	492	254	238	20	4.2
107 Cloonkeen	274	344	182	162	70	25.5
108 Colmanstown	104	93	48	45	-11	-10.6
109 Craughwell	1,169	1,351	676	675	182	15.6
110 Derrylaur	129	115	61	54	-14	-10.9
111 Drumkeary	538	568	304	264	30	5.6
112 Graigabbey	235	293	147	146	58	24.7
113 Grange	677	699	356	343	22	3.2
114 Greethill	654	815	418	397	161	24.6
115 Kilchreest	303	316	162	154	13	4.3
116 Kilconickny	469	601	304	297	132	28.1
117 Kilconierin	311	396	205	191	85	27.3
118 Killimor	321	312	168	144	-9	-2.8
119 Killogilleen	490	641	327	314	151	30.8
120 Kilmeen	544	589	292	297	45	8.3
121 Kilreekill	278	281	143	138	3	1.1
122 Kilteskil	266	310	150	160	44	16.5
123 Kiltullagh	540	649	334	315	109	20.2
124 Lackalea	220	313	159	154	93	42.3
125 Leitrim	344	402	203	199	58	16.9
126 Loughatorick	34	34	19	15	-	-
127 Loughrea Rural	832	881	432	449	49	5.9
128 Loughrea Urban	4,004	4,527	2,253	2,274	523	13.1
129 Marblehill	363	373	199	174	10	2.8
130 Mountain	246	256	131	125	10	4.1
131 Movode	185	199	113	86	14	7.6
132 Raford	320	381	195	186	61	19.1
133 Tiaquin	397	481	256	225	84	21.2
134 Woodford	479	501	252	249	22	4.6
Mount Bellew rural area	7,775	8,242	4,313	3,929	467	6.0
135 Annagh	340	342	174	168	2	0.6
136 Ballynakill	514	505	268	237	-9	-1.8
137 Caltra	333	351	190	161	18	5.4
138 Castleblakeney	429	474	250	224	45	10.5
139 Castlefrench	451	479	250	229	28	6.2
140 Clonbrock	499	504	277	227	5	1.0
141 Cloonkeen	303	280	155	125	-23	-7.6
142 Cooloo	508	513	267	246	5	1.0
143 Derryglassaun	744	794	410	384	50	6.7
144 Killeroran	1,247	1,312	689	623	65	5.2
145 Killian	304	312	170	142	8	2.6
146 Mount Bellew	1,481	1,714	880	834	233	15.7
147 Mounthazel	404	453	217	236	49	12.1
148 Taghboy	218	209	116	93	-9	-4.1

Table 4 (contd.) Population of each Province, County, City, urban area, rural area and Electoral Division, 2002 and 2006

District	2002	2006			Change in population 2002-2006	
	Persons	Persons	Males	Females	Actual	Percentage
Galway County (contd.)						
Oughterard rural area	11,600	12,374	6,371	6,003	774	6.7
149 Camus	388	367	187	180	-21	-5.4
150 Cloonbur	916	1,001	520	481	85	9.3
151 Cong	512	573	304	269	61	11.9
152 Crumpaun	2,266	2,280	1,159	1,121	14	0.6
153 Cur	159	162	86	76	3	1.9
154 Gorumna	1,290	1,302	674	628	12	0.9
155 Kilcummin	118	122	66	56	4	3.4
156 Letterbrickaun	220	209	109	100	-11	-5.0
157 Letterfore	296	288	154	134	-8	-2.7
158 Lettermore	812	874	454	420	62	7.6
159 Oughterard	2,380	2,557	1,278	1,279	177	7.4
160 Ross	111	104	57	47	-7	-6.3
161 Turlough	477	552	304	248	75	15.7
162 Wormhole	1,655	1,983	1,019	964	328	19.8
Portumna rural area	6,082	6,226	3,207	3,019	144	2.4
163 Abbeyville	270	252	118	134	-18	-6.7
164 Ballyglass	179	169	81	88	-10	-5.6
165 Coos	140	135	68	67	-5	-3.6
166 Derrew	173	156	74	82	-17	-9.8
167 Drummin	350	366	202	164	16	4.6
168 Eyrecourt	532	481	242	239	-51	-9.6
169 Killimor	674	701	362	339	27	4.0
170 Kilmalinoge	223	240	118	122	17	7.6
171 Kilquain	300	289	150	139	-11	-3.7
172 Meelick	231	258	138	120	27	11.7
173 Moat	158	162	83	79	4	2.5
174 Pallas	399	414	212	202	15	3.8
175 Portumna	1,920	2,015	1,050	965	95	4.9
176 Tiranascragh	164	174	92	82	10	6.1
177 Tynagh	369	414	217	197	45	12.2
Tuam rural area	27,514	30,688	15,655	15,033	3,174	11.5
178 Abbey East	597	625	315	310	28	4.7
179 Abbey West	481	575	306	269	94	19.5
180 Addergoole	497	499	256	243	2	0.4
181 Annaghdown	1,075	1,248	637	611	173	16.1
182 Ballinderry	292	337	169	168	45	15.4
183 Ballinduff	513	621	302	319	108	21.1
184 Ballynapark	665	862	445	417	197	29.6
185 Beaghmore	244	288	154	134	44	18.0
186 Belclare	654	741	373	368	87	13.3
187 Carrownagur	381	379	202	177	-2	-0.5
188 Carrowevagh	408	399	210	189	-9	-2.2
189 Claretuam	943	978	503	475	35	3.7
190 Clonbern	372	369	202	167	-3	-0.8
191 Cloonkeen	417	452	238	214	35	8.4
192 Cummer	706	936	470	466	230	32.6
193 Donaghpatrick	483	542	280	262	59	12.2
194 Doonbally	447	493	256	237	46	10.3
195 Dunmore North	544	547	295	252	3	0.6
196 Dunmore South	813	857	442	415	44	5.4
197 Foxhall	563	554	282	272	-9	-1.6
198 Headford	1,281	1,350	680	670	69	5.4
199 Hillsbrook	639	645	343	302	6	0.9
200 Kilbennan	339	360	196	164	21	6.2
201 Kilcoona	475	513	247	266	38	8.0
202 Killeany	456	533	269	264	77	16.9
203 Killeen	598	648	317	331	50	8.4
204 Killrerin	675	713	367	346	38	5.6
205 Killower	701	729	362	367	28	4.0
206 Killursa	785	962	504	458	177	22.5
207 Kilmoylan	700	896	467	429	196	28.0
208 Kilshavy	373	383	195	188	10	2.7
209 Levally	338	371	189	182	33	9.8
210 Milltown	538	538	284	254	-	-
211 Monivea	564	638	323	315	74	13.1
212 Moyne	645	642	346	296	-3	-0.5
213 Ryehill	403	565	313	252	162	40.2
214 Toberadosh	340	352	186	166	12	3.5
215 Tuam Rural	3,465	4,805	2,405	2,400	1,340	38.7
216 Tuam Urban	3,104	2,743	1,325	1,418	-361	-11.6

Table 4 (contd.) Population of each Province, County, City, urban area, rural area and Electoral Division, 2002 and 2006

District	2002	2006			Change in population 2002-2006	
	Persons	Persons	Males	Females	Actual	Percentage
Leitrim County	25,799	28,837	14,843	13,994	3,038	11.8
Ballinamore rural area	3,059	3,171	1,599	1,572	112	3.7
001 Ballinamore	997	1,080	515	565	83	8.3
002 Cloverhill	311	333	167	166	22	7.1
003 Corrala	211	228	118	110	17	8.1
004 Drumreilly North	150	159	82	77	9	6.0
005 Drumreilly South	129	129	65	64	–	–
006 Garadice	520	484	240	244	-36	-6.9
007 Greaghglass	266	277	145	132	11	4.1
008 Killygar	125	133	73	60	8	6.4
009 Newtowngore	201	198	109	89	-3	-1.5
010 Oughteragh	90	83	50	33	-7	-7.8
011 Stralongford	59	67	35	32	8	13.6
Carrick-on-Shannon No. 1 rural area	6,669	8,192	4,155	4,037	1,523	22.8
012 Aghacashel	74	87	47	40	13	17.6
013 Annaduff	164	206	104	102	42	25.6
014 Barnameenagh	128	154	83	71	26	20.3
015 Carrick-on-Shannon	2,663	3,487	1,731	1,756	824	30.9
016 Drumreilly East	71	67	39	28	-4	-5.6
017 Drumreilly West	110	119	70	49	9	8.2
018 Drumshanbo	977	1,062	532	530	85	8.7
019 Drumsna	532	593	312	281	61	11.5
020 Gortnagullion	234	279	145	134	45	19.2
021 Gowel	295	317	158	159	22	7.5
022 Keshcarrigan	270	365	187	178	95	35.2
023 Kiltubrid	124	149	79	70	25	20.2
024 Leitrim	618	870	443	427	252	40.8
025 Moher	181	198	102	96	17	9.4
026 Yugan	228	239	123	116	11	4.8
Kinlough rural area	1,912	2,422	1,245	1,177	510	26.7
027 Aghalateeve	94	74	39	35	-20	-21.3
028 Aghanlish	132	162	83	79	30	22.7
029 Aghavoghill	40	40	21	19	–	–
030 Gubacreeeny	463	511	264	247	48	10.4
031 Kinlough	498	871	451	420	373	74.9
032 Melvin	165	171	86	85	6	3.6
033 Tullaghan	520	593	301	292	73	14.0
Manorhamilton rural area	6,769	7,488	3,903	3,585	719	10.6
034 Arigna	15	16	10	6	1	6.7
035 Ballaghameehan	200	206	115	91	6	3.0
036 Belhavel	257	278	143	135	21	8.2
037 Cloonclare	184	192	104	88	8	4.3
038 Cloonlogher	263	272	137	135	9	3.4
039 Drumahaire	973	1,238	622	616	265	27.2
040 Drumkeeran	523	530	275	255	7	1.3
041 Garvagh	119	124	68	56	5	4.2
042 Glenade	153	173	91	82	20	13.1
043 Glenaniff	160	160	83	77	–	–
044 Glenboy	212	244	114	130	32	15.1
045 Glencar	239	248	132	116	9	3.8
046 Glenfarn	121	130	71	59	9	7.4
047 Killanummery	346	367	188	179	21	6.1
048 Killarga	100	91	49	42	-9	-9.0
049 Kiltyclogher	254	254	143	111	–	–
050 Lurganboy	363	360	194	166	-3	-0.8
051 Mahanagh	265	289	159	130	24	9.1
052 Manorhamilton	1,422	1,651	852	799	229	16.1
053 Munakill	191	213	112	101	22	11.5
054 Sramore	268	306	158	148	38	14.2
055 St. Patrick's	141	146	83	63	5	3.5

Table 4 (contd.) Population of each Province, County, City, urban area, rural area and Electoral Division, 2002 and 2006

District	2002	2006			Change in population 2002-2006	
	Persons	Persons	Males	Females	Actual	Percentage
Leitrim County (contd.)						
Mohill rural area	7,390	7,564	3,941	3,623	174	2.4
056 Aghavias	284	296	155	141	12	4.2
057 Beihy	306	310	165	145	4	1.3
058 Breandrum	267	266	138	128	-1	-0.4
059 Bunnybeg	146	150	72	78	4	2.7
060 Carrigallen East	281	320	178	142	39	13.9
061 Carrigallen West	400	388	203	185	-12	-3.0
062 Cashel	156	159	83	76	3	1.9
063 Castlefore	227	251	123	128	24	10.6
064 Cattan	261	265	134	131	4	1.5
065 Cloone	321	327	174	153	6	1.9
066 Corriga	172	162	78	84	-10	-5.8
067 Drumard	229	203	103	100	-26	-11.4
068 Drumdoo	319	290	145	145	-29	-9.1
069 Drumod	511	587	299	288	76	14.9
070 Fenagh	318	343	178	165	25	7.9
071 Gortermone	296	301	166	135	5	1.7
072 Keeldra	235	205	108	97	-30	-12.8
073 Lisgillock	209	216	118	98	7	3.3
074 Mohill	1,328	1,350	690	660	22	1.7
075 Rinn	245	266	146	120	21	8.6
076 Riverstown	249	262	139	123	13	5.2
077 Roosky	404	416	222	194	12	3.0
078 Rowan	226	231	124	107	5	2.2
Mayo County	117,446	123,648	62,539	61,109	6,202	5.3
Ballina Town	9,478	10,146	5,002	5,144	668	7.0
001 Ardnaree South Urban	2,367	2,612	1,244	1,368	245	10.4
002 Ballina Urban	4,627	4,272	2,130	2,142	-355	-7.7
006 Ardnaree North (part)	349	349	173	176	-	-
007 Ardnaree South Rural (part)	939	1,721	859	862	782	83.3
010 Ballina Rural (part)	1,196	1,192	596	596	-4	-0.3
Castlebar Town	10,287	10,729	5,225	5,504	442	4.3
003 Castlebar Urban	6,585	6,184	3,048	3,136	-401	-6.1
074 Castlebar Rural (part)	3,702	4,545	2,177	2,368	843	22.8
Westport Town	5,314	5,140	2,405	2,735	-174	-3.3
004 Westport Urban	5,314	5,140	2,405	2,735	-174	-3.3
144 Kilmeeena (part)	-	-	-	-	-	-
Ballina rural area	15,041	15,498	7,978	7,520	457	3.0
005 Ardagh	314	336	163	173	22	7.0
006 Ardnaree North (part)	571	618	325	293	47	8.2
007 Ardnaree South Rural (part)	748	757	376	381	9	1.2
008 Attymass East	371	402	200	202	31	8.4
009 Attymass West	223	230	111	119	7	3.1
010 Ballina Rural (part)	1,087	1,353	696	657	266	24.5
011 Ballycastle	675	633	308	325	-42	-6.2
012 Ballysakeery	523	550	293	257	27	5.2
013 Beldergmore	199	181	99	82	-18	-9.0
014 Bunaveela	117	107	59	48	-10	-8.5
015 Carrowmore	768	846	430	416	78	10.2
016 Crossmolina North	924	961	496	465	37	4.0
017 Crossmolina South	779	808	409	399	29	3.7
018 Deel	551	509	268	241	-42	-7.6
019 Derry	236	216	114	102	-20	-8.5
020 Fortland	476	480	246	234	4	0.8
021 Kilfian East	233	213	109	104	-20	-8.6
022 Kilfian South	250	244	134	110	-6	-2.4
023 Kilfian West	151	133	71	62	-18	-11.9
024 Kilgarvan	749	774	402	372	25	3.3
025 Killala	1,321	1,264	644	620	-57	-4.3
026 Lackan North	350	354	192	162	4	1.1
027 Lackan South	454	435	224	211	-19	-4.2
028 Letterbrick	188	158	99	59	-30	-16.0
029 Mount Falcon	1,178	1,220	630	590	42	3.6
030 Rathoma	231	217	114	103	-14	-6.1
031 Sallymount	464	445	227	218	-19	-4.1
032 Sraheen	910	1,054	539	515	144	15.8

Table 4 (contd.) Population of each Province, County, City, urban area, rural area and Electoral Division, 2002 and 2006

District	2002	2006			Change in population 2002-2006	
	Persons	Persons	Males	Females	Actual	Percentage
Mayo County (contd.)						
Ballinrobe rural area	11,923	12,916	6,665	6,251	993	8.3
033 Ballinchalla	236	262	138	124	26	11.0
034 Ballinrobe	2,536	3,160	1,642	1,518	624	24.6
035 Ballyovey	218	219	108	111	1	0.5
036 Burriscarra	447	443	232	211	-4	-0.9
037 Cappaghduff	341	340	175	165	-1	-0.3
038 Cong	750	738	386	352	-12	-1.6
039 Coonard	258	270	136	134	12	4.7
040 Dalgan	1,037	1,098	577	521	61	5.9
041 Hollymount	762	762	375	387	-	-
042 Houndswood	553	601	318	283	48	8.7
043 Kilcommon	657	665	342	323	8	1.2
044 Kilmaine	943	961	495	466	18	1.9
045 Neale	674	679	373	306	5	0.7
046 Newbrook	522	515	257	258	-7	-1.3
047 Owenbrin	245	248	131	117	3	1.2
048 Portroyal	479	494	234	260	15	3.1
049 Roslee	376	391	201	190	15	4.0
050 Shrule	889	1,070	545	525	181	20.4
Belmullet rural area	7,927	7,909	4,039	3,870	-18	-0.2
051 An Geata Mór Thuaidh	883	843	433	410	-40	-4.5
052 An Geata Mór Theas	929	919	492	427	-10	-1.1
053 Bangor	463	475	227	248	12	2.6
054 Barroosky	134	109	58	51	-25	-18.7
055 Belmullet	1,880	2,009	1,001	1,008	129	6.9
056 Glenamoy	248	251	131	120	3	1.2
057 Glencastle	490	521	265	256	31	6.3
058 Glenco	100	89	40	49	-11	-11.0
059 Goolamore	168	154	76	78	-14	-8.3
060 Knockadaff	389	356	194	162	-33	-8.5
061 Knocknalower	847	855	440	415	8	0.9
062 Muingnabo	309	325	162	163	16	5.2
063 Muings	258	236	119	117	-22	-8.5
064 Rathhill	804	743	386	357	-61	-7.6
065 Sheskin	25	24	15	9	-1	-4.0
Castlebar rural area	12,952	13,901	7,089	6,812	949	7.3
066 Addergoole	709	771	408	363	62	8.7
067 Balla	1,213	1,353	673	680	140	11.5
068 Ballinafad	436	503	260	243	67	15.4
069 Ballyhean	487	531	251	280	44	9.0
070 Ballynagoraher	385	358	186	172	-27	-7.0
071 Bellavary	914	941	483	458	27	3.0
072 Breaghwy	1,361	1,693	873	820	332	24.4
073 Burren	276	292	157	135	16	5.8
074 Castlebar Rural (part)	2,180	2,156	1,052	1,104	-24	-1.1
075 Clogher	488	493	253	240	5	1.0
076 Cloonkeen	753	766	401	365	13	1.7
077 Croaghmoyle	188	162	87	75	-26	-13.8
078 Killavally	402	454	239	215	52	12.9
079 Manulla	789	856	435	421	67	8.5
080 Pontoon	381	417	229	188	36	9.4
081 Strade	602	566	301	265	-36	-6.0
082 Tawynagry	366	360	190	170	-6	-1.6
083 Turlough	1,022	1,229	611	618	207	20.3
Claremorris rural area	12,970	14,156	7,144	7,012	1,186	9.1
084 Ballindine	814	794	408	386	-20	-2.5
085 Ballyhaunis	2,149	2,595	1,406	1,189	446	20.8
086 Ballyhowly	438	491	236	255	53	12.1
087 Bekan	732	717	373	344	-15	-2.0
088 Caraun	339	346	189	157	7	2.1
089 Claremorris	2,685	3,170	1,472	1,698	485	18.1
090 Cloghermore	185	168	94	74	-17	-9.2
091 Course	414	446	235	211	32	7.7

Table 4 (contd.) Population of each Province, County, City, urban area, rural area and Electoral Division, 2002 and 2006

District	2002	2006			Change in population 2002-2006	
	Persons	Persons	Males	Females	Actual	Percentage
Mayo County (contd.)						
Claremorris rural area (contd.)						
092 Crossboyne	493	598	314	284	105	21.3
093 Culnacleha	460	486	259	227	26	5.7
094 Garrymore	443	452	247	205	9	2.0
095 Kilcolman	466	452	217	235	-14	-3.0
096 Kilvine	585	607	320	287	22	3.8
097 Knock North	670	690	323	367	20	3.0
098 Knock South	734	745	324	421	11	1.5
099 Loughanboy	354	352	188	164	-2	-0.6
100 Mayo	426	426	220	206	-	-
101 Murneen	399	420	220	200	21	5.3
102 Tagheen	184	201	99	102	17	9.2
Swineford rural area	15,292	15,960	8,108	7,852	668	4.4
103 Aghamore	589	620	318	302	31	5.3
104 Ballinamore	394	352	173	179	-42	-10.7
105 Bohola	205	235	119	116	30	14.6
106 Brackloon	573	600	321	279	27	4.7
107 Callow	392	370	195	175	-22	-5.6
108 Cloonmore	508	505	274	231	-3	-0.6
109 Coolnaha	459	495	265	230	36	7.8
110 Cuildoe	363	381	199	182	18	5.0
111 Doocastle	402	419	227	192	17	4.2
112 Kilbeagh	963	1,052	545	507	89	9.2
113 Kilkelly	839	902	476	426	63	7.5
114 Killedan	648	709	360	349	61	9.4
115 Kilmovee	613	636	320	316	23	3.8
116 Kiltamagh	1,386	1,538	761	777	152	11.0
117 Meelick	517	565	285	280	48	9.3
118 Sonnagh	1,206	1,287	632	655	81	6.7
119 Swineford	2,724	2,678	1,318	1,360	-46	-1.7
120 Toocananagh	351	372	194	178	21	6.0
121 Toomore	1,312	1,391	682	709	79	6.0
122 Tumgesh	325	326	171	155	1	0.3
123 Urlaur	523	527	273	254	4	0.8
Westport rural area	16,262	17,293	8,884	8,409	1,031	6.3
124 Achill	958	932	474	458	-26	-2.7
125 Aghagower North	735	847	420	427	112	15.2
126 Aghagower South	140	130	76	54	-10	-7.1
127 Aillemore	373	353	184	169	-20	-5.4
128 Ballycroy North	315	307	175	132	-8	-2.5
129 Ballycroy South	353	373	203	170	20	5.7
130 Bundorragha	97	63	36	27	-34	-35.1
131 Clare Island	199	197	119	78	-2	-1.0
132 Clogher	743	778	417	361	35	4.7
133 Corraun Achill	744	698	372	326	-46	-6.2
134 Croaghpatrick	448	567	303	264	119	26.6
135 Derryloughan	548	579	286	293	31	5.7
136 Dooegea	673	662	312	350	-11	-1.6
137 Drummin	186	191	100	91	5	2.7
138 Emlagh	267	252	139	113	-15	-5.6
139 Erriff	107	104	55	49	-3	-2.8
140 Glenhest	212	229	118	111	17	8.0
141 Islandeady	915	1,000	529	471	85	9.3
142 Kilgeever	127	105	64	41	-22	-17.3
143 Kilmaclasser	539	533	275	258	-6	-1.1
144 Kilmeena (part)	1,170	1,454	760	694	284	24.3
145 Kilsallagh	442	501	256	245	59	13.3
146 Knappagh	609	645	335	310	36	5.9
147 Louisburgh	755	812	392	420	57	7.5
148 Newport East	935	1,000	510	490	65	7.0
149 Newport West	701	827	393	434	126	18.0
150 Owennadornaun	96	88	41	47	-8	-8.3
151 Slievemahanagh	398	429	216	213	31	7.8
152 Slievemore	1,028	1,048	532	516	20	1.9
153 Srahmore	113	131	67	64	18	15.9
154 Westport Rural	1,336	1,458	725	733	122	9.1

Table 4 (contd.) Population of each Province, County, City, urban area, rural area and Electoral Division, 2002 and 2006

District	2002	2006			Change in population 2002-2006	
	Persons	Persons	Males	Females	Actual	Percentage
Roscommon County	53,774	58,700	30,132	28,568	4,926	9.2
Athlone No. 2 rural area	12,460	14,036	7,115	6,921	1,576	12.6
001 Athlone West Rural	2,262	3,114	1,547	1,567	852	37.7
002 Ballydangan	623	637	327	310	14	2.2
003 Ballynamona	493	514	252	262	21	4.3
004 Caltragh	220	251	125	126	31	14.1
005 Carnagh	567	693	352	341	126	22.2
006 Carrowreagh	446	467	247	220	21	4.7
007 Castlesampson	371	343	174	169	-28	-7.5
008 Cloonburren	199	231	113	118	32	16.1
009 Cloonown	210	238	112	126	28	13.3
010 Crannagh	1,058	1,139	568	571	81	7.7
011 Creagh	1,060	1,083	542	541	23	2.2
012 Culliagh	197	190	98	92	-7	-3.6
013 Drumlosh	304	320	170	150	16	5.3
014 Dysart	213	229	131	98	16	7.5
015 Kilcar	290	334	167	167	44	15.2
016 Kiltoom	1,468	1,611	813	798	143	9.7
017 Lecarrow	266	311	161	150	45	16.9
018 Moore	260	278	144	134	18	6.9
019 Rockhill	279	332	162	170	53	19.0
020 Taghboy	386	402	216	186	16	4.1
021 Taghmaconnell	268	254	139	115	-14	-5.2
022 Thomastown	733	744	376	368	11	1.5
023 Turrock	287	321	179	142	34	11.8
Boyle No. 1 rural area	8,946	9,616	4,933	4,683	670	7.5
024 Aghafin	138	130	75	55	-8	-5.8
025 Altagowlan	60	62	37	25	2	3.3
026 Aughrim East	206	203	105	98	-3	-1.5
027 Aughrim West	176	185	92	93	9	5.1
028 Ballyfarnan	234	215	116	99	-19	-8.1
029 Ballyfermoyle	144	134	64	70	-10	-6.9
030 Boyle Rural	970	1,365	669	696	395	40.7
031 Boyle Urban	1,643	1,601	809	792	-42	-2.6
032 Breedoge	264	257	139	118	-7	-2.7
033 Cloonteen	255	284	147	137	29	11.4
034 Creeve	149	127	69	58	-22	-14.8
035 Croghan	256	268	144	124	12	4.7
036 Crossna	172	187	101	86	15	8.7
037 Danesfort	583	760	400	360	177	30.4
038 Estersnow	98	97	48	49	-1	-1.0
039 Keadew	454	481	238	243	27	5.9
040 Kilbryan	301	304	154	150	3	1.0
041 Kilcolagh	85	86	47	39	1	1.2
042 Killukin	226	257	134	123	31	13.7
043 Killummod	90	90	46	44	-	-
044 Kilmacumscy	183	252	135	117	69	37.7
045 Kilmore	158	158	89	69	-	-
046 Lisgarve	139	152	84	68	13	9.4
047 Lough Allen	270	246	117	129	-24	-8.9
048 Mantua	75	68	40	28	-7	-9.3
049 Oakport	235	244	126	118	9	3.8
050 Rockingham	379	340	166	174	-39	-10.3
051 Rushfield	423	438	216	222	15	3.5
052 Tivannagh	236	253	139	114	17	7.2
053 Tumna North	170	180	90	90	10	5.9
054 Tumna South	174	192	97	95	18	10.3
Castlereagh rural area	13,927	14,882	7,796	7,086	955	6.9
055 Artagh North	802	798	428	370	-4	-0.5
056 Artagh South	435	446	236	210	11	2.5
057 Ballagherreen	2,319	2,741	1,435	1,306	422	18.2
058 Ballinlough	948	1,021	520	501	73	7.7
059 Ballintober	686	687	330	357	1	0.1
060 Baslick	147	152	86	66	5	3.4
061 Bellanagare	536	575	304	271	39	7.3
062 Buckill	387	371	192	179	-16	-4.1
063 Carrowduff	189	215	115	100	26	13.8
064 Castleplunket	483	514	258	256	31	6.4
065 Castlereagh	2,689	2,842	1,552	1,290	153	5.7
066 Castleteheen	314	312	146	166	-2	-0.6
067 Cloonfower	295	306	171	135	11	3.7

Table 4 (contd.) Population of each Province, County, City, urban area, rural area and Electoral Division, 2002 and 2006

District	2002	2006			Change in population 2002-2006	
	Persons	Persons	Males	Females	Actual	Percentage
Roscommon County (contd.)						
Castlereagh rural area (contd.)						
068 Coolougher	497	505	262	243	8	1.6
069 Edmondstown	418	436	237	199	18	4.3
070 Fairymount	350	366	192	174	16	4.6
071 Frenchpark	793	873	446	427	80	10.1
072 Kiltullagh	906	1,027	545	482	121	13.4
073 Loughglinn	733	695	341	354	-38	-5.2
Roscommon rural area	18,441	20,166	10,288	9,878	1,725	9.4
074 Annaghmore	318	327	177	150	9	2.8
075 Athleague East	340	407	222	185	67	19.7
076 Athleague West	482	491	253	238	9	1.9
077 Ballygarden	180	207	105	102	27	15.0
078 Bumlin	335	356	182	174	21	6.3
079 Cams	409	468	230	238	59	14.4
080 Cloonfinlough	183	188	98	90	5	2.7
081 Cloontuskert	973	1,056	521	535	83	8.5
082 Cloonygormican	431	412	212	200	-19	-4.4
083 Cloonyquin	289	289	162	127	-	-
084 Creeve	131	152	77	75	21	16.0
085 Cregga	161	172	88	84	11	6.8
086 Drumdaff	363	440	217	223	77	21.2
087 Dunamon	310	317	159	158	7	2.3
088 Elia	112	131	74	57	19	17.0
089 Elphin	711	769	393	376	58	8.2
090 Fuerty	631	699	353	346	68	10.8
091 Kilbride North	348	379	194	185	31	8.9
092 Kilbride South	309	337	177	160	28	9.1
093 Kilgefin	280	287	140	147	7	2.5
094 Kilglass North	390	400	209	191	10	2.6
095 Kilglass South	293	310	159	151	17	5.8
096 Killavackan	182	190	106	84	8	4.4
097 Killukin	217	224	127	97	7	3.2
098 Kiltieven	333	444	215	229	111	33.3
099 Lackan	277	320	166	154	43	15.5
100 Lismaha	330	341	158	183	11	3.3
101 Lissonuffy	163	177	94	83	14	8.6
102 Mote	610	747	408	339	137	22.5
103 Ogulla	251	226	114	112	-25	-10.0
104 Roosky	505	584	300	284	79	15.6
105 Roscommon Rural	3,694	4,168	2,089	2,079	474	12.8
106 Roscommon Urban	1,623	1,672	824	848	49	3.0
107 Rosmoylean	173	157	80	77	-16	-9.2
108 Rossmore	170	153	83	70	-17	-10.0
109 Scregg	378	399	205	194	21	5.6
110 Strokestown	943	982	504	478	39	4.1
111 Termonbarry	398	518	271	247	120	30.2
112 Tulsk	215	270	142	128	55	25.6
Sligo County	58,200	60,863	30,189	30,674	2,663	4.6
Sligo Borough	18,473	17,894	8,492	9,402	-579	-3.1
001 Sligo East	5,568	5,362	2,532	2,830	-206	-3.7
002 Sligo North	5,745	5,340	2,573	2,767	-405	-7.0
003 Sligo West	7,160	7,192	3,387	3,805	32	0.4
Boyle No. 2 rural area	4,165	4,390	2,303	2,087	225	5.4
004 Aghanagh	249	315	163	152	66	26.5
005 Ballynashee	243	263	136	127	20	8.2
006 Coolavin	393	447	236	211	54	13.7
007 Cuilmore	510	490	261	229	-20	-3.9
008 Drumrat	413	440	231	209	27	6.5
009 Kilfree	465	480	249	231	15	3.2
010 Killadoon	302	298	150	148	-4	-1.3
011 Killaraght	413	392	211	181	-21	-5.1
012 Kilmactranny	335	351	197	154	16	4.8
013 Kilshalvy	262	298	154	144	36	13.7
014 Shancough	134	139	72	67	5	3.7
015 Templevanny	221	238	116	122	17	7.7
016 Toomour	225	239	127	112	14	6.2

Table 4 (contd.) Population of each Province, County, City, urban area, rural area and Electoral Division, 2002 and 2006

District	2002	2006			Change in population 2002-2006	
	Persons	Persons	Males	Females	Actual	Percentage
Sligo County (contd.)						
Dromore West rural area	6,468	6,832	3,506	3,326	364	5.6
017 Aughris	186	174	90	84	-12	-6.5
018 Buncrowey	349	327	170	157	-22	-6.3
019 Castleconor East	257	231	123	108	-26	-10.1
020 Castleconor West	825	890	479	411	65	7.9
021 Dromard East	161	163	87	76	2	1.2
022 Dromard West	164	178	94	84	14	8.5
023 Dromore	308	445	230	215	137	44.5
024 Easky East	535	588	311	277	53	9.9
025 Easky West	698	695	358	337	-3	-0.4
026 Kilglass	1,245	1,348	650	698	103	8.3
027 Mullagheruse	49	45	25	20	-4	-8.2
028 Rathmacurkey	558	555	303	252	-3	-0.5
029 Skreen	159	165	77	88	6	3.8
030 Templeboy North	280	285	141	144	5	1.8
031 Templeboy South	194	191	92	99	-3	-1.5
032 Toberpatrick East	219	256	121	135	37	16.9
033 Toberpatrick West	281	296	155	141	15	5.3
Sligo rural area	21,945	24,074	11,979	12,095	2,129	9.7
034 Ballintogher East	430	543	270	273	113	26.3
035 Ballintogher West	384	418	220	198	34	8.9
036 Ballymote	1,405	1,705	866	839	300	21.4
037 Ballynakill	283	370	186	184	87	30.7
038 Ballysadare East	1,215	1,208	566	642	-7	-0.6
039 Ballysadare West	319	336	169	167	17	5.3
040 Bricklieve	216	234	114	120	18	8.3
041 Calry	1,836	1,808	912	896	-28	-1.5
042 Carney	707	681	324	357	-26	-3.7
043 Carrickbanagher	561	597	312	285	36	6.4
044 Cliffony North	760	910	444	466	150	19.7
045 Cliffony South	618	611	314	297	-7	-1.1
046 Collooney	1,255	1,754	876	878	499	39.8
047 Drumcliff East	855	773	417	356	-82	-9.6
048 Drumcliff West	1,929	1,928	884	1,044	-1	-0.1
049 Drumcolumb	277	294	157	137	17	6.1
050 Drumfin	338	339	174	165	1	0.3
051 Glencar	210	222	116	106	12	5.7
052 Kilmacowen	1,868	2,053	1,032	1,021	185	9.9
053 Knockaree	2,833	3,217	1,557	1,660	384	13.6
054 Lakeview	366	391	207	184	25	6.8
055 Lisconny	367	404	206	198	37	10.1
056 Lissadill East	507	635	299	336	128	25.2
057 Lissadill North	969	1,131	565	566	162	16.7
058 Lissadill West	483	474	246	228	-9	-1.9
059 Riverstown	562	638	338	300	76	13.5
060 Rossinver East	175	165	87	78	-10	-5.7
061 Rossinver West	217	235	121	114	18	8.3
Tobercurry rural area	7,149	7,673	3,909	3,764	524	7.3
062 Achonry East	483	528	287	241	45	9.3
063 Achonry West	625	681	341	340	56	9.0
064 Aclare	309	300	155	145	-9	-2.9
065 Annagh	165	181	92	89	16	9.7
066 Banada	576	579	292	287	3	0.5
067 Branchfield	55	47	27	20	-8	-14.5
068 Breencorragh	154	128	64	64	-26	-16.9
069 Carrownaskeagh	99	98	50	48	-1	-1.0
070 Cartron	182	179	94	85	-3	-1.6
071 Cloonacool	232	253	131	122	21	9.1
072 Cloonoghill	307	308	166	142	1	0.3
073 Coolaney	457	548	283	265	91	19.9
074 Glendarragh	145	159	81	78	14	9.7
075 Kilmacteige	235	238	117	121	3	1.3
076 Kilturra	205	239	125	114	34	16.6
077 Leitrim	325	331	177	154	6	1.8
078 Loughill	76	72	35	37	-4	-5.3
079 Owenmore	104	103	50	53	-1	-1.0
080 Streamstown	292	298	148	150	6	2.1
081 Temple	229	226	114	112	-3	-1.3
082 Tobercurry	1,894	2,177	1,080	1,097	283	14.9

Table 4 (contd.) Population of each Province, County, City, urban area, rural area and Electoral Division, 2002 and 2006

District	2002	2006			Change in population 2002-2006	
	Persons	Persons	Males	Females	Actual	Percentage
Ulster (part of)	246,714	266,733	135,163	131,570	20,019	8.1
Cavan County	56,546	63,961	32,915	31,046	7,415	13.1
Cavan Town	3,538	3,954	1,930	2,024	416	11.8
001 Cavan Urban	3,538	3,954	1,930	2,024	416	11.8
Bailieborough rural area	10,410	12,210	6,259	5,951	1,800	17.3
002 Bailieborough	2,844	3,201	1,574	1,627	357	12.6
003 Carnagarve	487	584	308	276	97	19.9
004 Crossbane	416	489	269	220	73	17.5
005 Drumanespick	329	421	220	201	92	28.0
006 Enniskeen	372	391	214	177	19	5.1
007 Killinkere	364	368	195	173	4	1.1
008 Kingscourt	2,019	2,574	1,303	1,271	555	27.5
009 Lisagoan	319	328	178	150	9	2.8
010 Mullagh	953	1,391	702	689	438	46.0
011 Shercock	953	1,032	528	504	79	8.3
012 Skeagh	397	395	209	186	-2	-0.5
013 Taghart	521	560	303	257	39	7.5
014 Termon	436	476	256	220	40	9.2
Bawnboy rural area	3,851	4,063	2,126	1,937	212	5.5
015 Ballyconnell	1,072	1,225	620	605	153	14.3
016 Ballymagauran	270	252	126	126	-18	-6.7
017 Bawnboy	541	544	292	252	3	0.6
018 Benbrack	88	73	37	36	-15	-17.0
019 Bilberry	167	146	80	66	-21	-12.6
020 Carn	210	226	116	110	16	7.6
021 Diamond	117	115	61	54	-2	-1.7
022 Doogary	138	150	79	71	12	8.7
023 Kinawley	114	121	67	54	7	6.1
024 Lissanover	269	271	140	131	2	0.7
025 Pedara Vohers	154	160	88	72	6	3.9
026 Swanlinbar	387	441	231	210	54	14.0
027 Templeport	292	307	171	136	15	5.1
028 Tircahan	32	32	18	14	-	-
Castlerahan rural area	6,423	8,666	4,532	4,134	2,243	34.9
029 Ballyjamesduff	1,401	2,240	1,219	1,021	839	59.9
030 Castlerahan	695	865	441	424	170	24.5
031 Kilbride	777	884	438	446	107	13.8
032 Lurgan	390	521	287	234	131	33.6
033 Munterconnaught	790	968	495	473	178	22.5
034 Virginia	2,370	3,188	1,652	1,536	818	34.5
Cavan rural area	29,076	31,761	16,294	15,467	2,685	9.2
035 Ardue	643	635	338	297	-8	-1.2
036 Arvagh	858	899	469	430	41	4.8
037 Ashfield	323	347	173	174	24	7.4
038 Ballintemple	475	459	240	219	-16	-3.4
039 Ballyhaise	882	980	473	507	98	11.1
040 Ballymachugh	651	713	375	338	62	9.5
041 Bellananagh	1,080	1,245	623	622	165	15.3
042 Belturbet Urban	1,295	1,392	715	677	97	7.5
043 Bruce Hall	191	219	115	104	28	14.7
044 Butler's Bridge	356	371	181	190	15	4.2
045 Canningstown	529	559	311	248	30	5.7
046 Carrafin	333	362	193	169	29	8.7
047 Castlesaunderson	228	222	119	103	-6	-2.6
048 Cavan Rural	3,603	4,796	2,394	2,402	1,193	33.1
049 Clonervy	752	790	406	384	38	5.1
050 Cootehill Rural	861	1,274	645	629	413	48.0
051 Cootehill Urban	1,399	1,190	610	580	-209	-14.9
052 Corr	277	256	129	127	-21	-7.6
053 Corraneary	390	407	208	199	17	4.4
054 Crossdoney	477	544	287	257	67	14.0
055 Crosskeys	614	643	326	317	29	4.7

Table 4 (contd.) Population of each Province, County, City, urban area, rural area and Electoral Division, 2002 and 2006

District	2002	2006			Change in population 2002-2006	
	Persons	Persons	Males	Females	Actual	Percentage
Cavan County (contd.)						
Cavan rural area (contd.)						
056 Cuttragh	316	342	177	165	26	8.2
057 Denn	655	692	348	344	37	5.6
058 Derrin	355	384	201	183	29	8.2
059 Drumcarban	560	556	291	265	-4	-0.7
060 Drumcarn	525	520	285	235	-5	-1.0
061 Drung	527	544	286	258	17	3.2
062 Graddum	462	477	248	229	15	3.2
063 Grilly	378	397	197	200	19	5.0
064 Kilconny	284	379	204	175	95	33.5
065 Kill	329	351	180	171	22	6.7
066 Killashandra	1,123	1,130	582	548	7	0.6
067 Killykeen	538	537	271	266	-1	-0.2
068 Kilnaleck	796	954	487	467	158	19.8
069 Knappagh	399	423	223	200	24	6.0
070 Larah North	425	442	237	205	17	4.0
071 Larah South	502	477	256	221	-25	-5.0
072 Milltown	341	339	189	150	-2	-0.6
073 Moynehall	1,304	1,497	741	756	193	14.8
074 Rakenny	448	403	207	196	-45	-10.0
075 Redhill	425	420	201	219	-5	-1.2
076 Springfield	182	174	88	86	-8	-4.4
077 Stradone	708	723	370	353	15	2.1
078 Tullyvin East	378	386	202	184	8	2.1
079 Tullyvin West	254	237	132	105	-17	-6.7
080 Waterloo	645	674	361	313	29	4.5
Enniskillen No. 2 rural area	1,188	1,210	673	537	22	1.9
081 Derrylahan	115	120	71	49	5	4.3
082 Derrynananta	39	40	22	18	1	2.6
083 Dowra	152	129	71	58	-23	-15.1
084 Dunmakeever	130	128	70	58	-2	-1.5
085 Eskey	269	284	177	107	15	5.6
086 Killinagh	110	125	59	66	15	13.6
087 Teebane	34	35	24	11	1	2.9
088 Tuam	339	349	179	170	10	2.9
Mullaghoran rural area	2,060	2,097	1,101	996	37	1.8
089 Drumlumman	520	515	269	246	-5	-1.0
090 Kilcogy	371	369	192	177	-2	-0.5
091 Kilgolagh	314	319	175	144	5	1.6
092 Loughdawan	342	327	182	145	-15	-4.4
093 Scrabby	513	567	283	284	54	10.5
Donegal County	137,575	146,956	73,749	73,207	9,381	6.8
Buncrana Town	3,420	3,394	1,680	1,714	-26	-0.8
001 Buncrana Urban	3,420	3,394	1,680	1,714	-26	-0.8
Bundoran Town	1,678	1,729	826	903	51	3.0
002 Bundoran Urban	1,678	1,729	826	903	51	3.0
Letterkenny Town	7,965	6,885	3,317	3,568	-1,080	-13.6
003 Letterkenny Urban	2,478	1,916	932	984	-562	-22.7
105 Letterkenny Rural (part)	5,487	4,969	2,385	2,584	-518	-9.4
Ballyshannon rural area	5,967	6,061	2,985	3,076	94	1.6
004 Ballintra	735	690	326	364	-45	-6.1
005 Ballyshannon Rural	1,272	1,303	668	635	31	2.4
006 Ballyshannon Urban	2,232	2,226	1,055	1,171	-6	-0.3
007 Bundoran Rural	814	863	450	413	49	6.0
008 Carrickboy	441	444	223	221	3	0.7
009 Cavangarden	304	324	160	164	20	6.6
010 Cliff	169	211	103	108	42	24.9

Table 4 (contd.) Population of each Province, County, City, urban area, rural area and Electoral Division, 2002 and 2006

District	2002	2006			Change in population 2002-2006	
	Persons	Persons	Males	Females	Actual	Percentage
Donegal County (contd.)						
Donegal rural area	11,683	12,017	6,080	5,937	334	2.9
011 Ballintra	508	566	289	277	58	11.4
012 Binbane	177	174	94	80	-3	-1.7
013 Bonnyglen	347	346	168	178	-1	-0.3
014 Clogher	660	759	387	372	99	15.0
015 Corkermore	260	273	141	132	13	5.0
016 Donegal	3,724	3,756	1,832	1,924	32	0.9
017 Dunkineely	801	876	456	420	75	9.4
018 Eanymore	501	527	266	261	26	5.2
019 Grousehall	85	80	43	37	-5	-5.9
020 Haugh	216	231	112	119	15	6.9
021 Inver	745	743	377	366	-2	-0.3
022 Laghy	710	705	360	345	-5	-0.7
023 Lough Eask	135	119	68	51	-16	-11.9
024 Pettigoe	414	424	223	201	10	2.4
025 Tantallon	1,534	1,551	805	746	17	1.1
026 Tawnawully	258	257	128	129	-1	-0.4
027 Templecarn	135	127	75	52	-8	-5.9
028 Tullynaught	473	503	256	247	30	6.3
Dunfanaghy rural area	11,135	11,174	5,623	5,551	39	0.4
029 Ards	668	677	338	339	9	1.3
030 Creenasmear	269	273	149	124	4	1.5
031 Creeslough	648	691	346	345	43	6.6
032 Cross Roads	2,207	2,171	1,054	1,117	-36	-1.6
033 Doe Castle	205	219	114	105	14	6.8
034 Dunfanaghy	855	864	431	433	9	1.1
035 Dunlewy	694	698	358	340	4	0.6
036 Gortahork	1,625	1,600	799	801	-25	-1.5
037 Magheraclogher	2,666	2,653	1,318	1,335	-13	-0.5
038 Meenaclady	1,298	1,328	716	612	30	2.3
Glenties rural area	18,525	18,592	9,441	9,151	67	0.4
039 Annagary	2,234	2,234	1,124	1,110	-	-
040 Aran	543	528	277	251	-15	-2.8
041 Ardara	1,029	1,061	519	542	32	3.1
042 Crovehy	179	161	88	73	-18	-10.1
043 Crowkeeragh	135	119	68	51	-16	-11.9
044 Crownarad	296	341	174	167	45	15.2
045 Dawros	658	647	331	316	-11	-1.7
046 Doocharry	83	85	46	39	2	2.4
047 Dunglow	1,871	1,923	962	961	52	2.8
048 Fintown	312	314	164	150	2	0.6
049 Glencolumbkille	720	724	371	353	4	0.6
050 Glengesh	734	684	372	312	-50	-6.8
051 Glenleheen	178	191	103	88	13	7.3
052 Glenties	1,394	1,487	738	749	93	6.7
053 Graffy	196	209	124	85	13	6.6
054 Inishkeel	117	104	57	47	-13	-11.1
055 Kilcar	661	655	331	324	-6	-0.9
056 Kilgoly	391	404	214	190	13	3.3
057 Killybegs	2,428	2,323	1,138	1,185	-105	-4.3
058 Largymore	602	562	302	260	-40	-6.6
059 Lettermacaward	666	667	352	315	1	0.2
060 Maas	281	317	175	142	36	12.8
061 Maghery	642	710	367	343	68	10.6
062 Malinbeg	390	389	197	192	-1	-0.3
063 Mulmosog	211	223	114	109	12	5.7
064 Rutland	1,465	1,428	675	753	-37	-2.5
065 Tieveskeelta	109	102	58	44	-7	-6.4
Inishowen rural area	28,408	31,944	16,174	15,770	3,536	12.4
066 Ardmalin	677	721	375	346	44	6.5
067 Ballyliffin	1,171	1,299	651	648	128	10.9
068 Birdstown	775	1,026	517	509	251	32.4
069 Buncrana Rural	2,365	2,962	1,497	1,465	597	25.2
070 Burt	1,178	1,262	641	621	84	7.1
071 Carndonagh	1,761	1,916	950	966	155	8.8
072 Carthage	1,013	993	506	487	-20	-2.0

Table 4 (contd.) Population of each Province, County, City, urban area, rural area and Electoral Division, 2002 and 2006

District	2002	2006			Change in population 2002-2006	
	Persons	Persons	Males	Females	Actual	Percentage
Donegal County (contd.)						
Inishowen rural area (contd.)						
073 Castlecary	542	660	327	333	118	21.8
074 Castleforward	913	878	449	429	-35	-3.8
075 Culdaff	841	899	470	429	58	6.9
076 Desertegny	682	663	336	327	-19	-2.8
077 Dunaff	653	659	339	320	6	0.9
078 Fahan	1,316	1,476	737	739	160	12.2
079 Glennagannon	606	663	334	329	57	9.4
080 Gleneely	693	745	384	361	52	7.5
081 Glentogher	980	1,131	535	596	151	15.4
082 Greencastle	747	807	404	403	60	8.0
083 Illies	738	736	369	367	-2	-0.3
084 Inch Island	438	438	218	220	-	-
085 Kilderry	1,367	1,742	902	840	375	27.4
086 Killea	1,190	1,545	788	757	355	29.8
087 Malin	556	622	312	310	66	11.9
088 Mintiaghs	707	799	424	375	92	13.0
089 Moville	2,279	2,174	1,097	1,077	-105	-4.6
090 Newtown Cunningham	769	1,180	596	584	411	53.4
091 Redcastle	638	782	421	361	144	22.6
092 Straid	1,254	1,339	697	642	85	6.8
093 Three Trees	551	641	313	328	90	16.3
094 Turmone	309	297	144	153	-12	-3.9
095 Whitecastle	699	889	441	448	190	27.2
Letterkenny rural area	14,811	18,763	9,298	9,465	3,952	26.7
096 Ballymacool	1,125	1,610	800	810	485	43.1
097 Castlewray	2,942	3,223	1,564	1,659	281	9.6
098 Church Hill	281	280	141	139	-1	-0.4
099 Corravaddy	752	1,133	573	560	381	50.7
100 Edenacarnan	616	809	414	395	193	31.3
101 Gartan	184	180	89	91	-4	-2.2
102 Gortnavern	978	1,016	518	498	38	3.9
103 Killymasny	379	415	221	194	36	9.5
104 Kinraigy	867	880	459	421	13	1.5
105 Letterkenny Rural (part)	3,802	5,899	2,842	3,057	2,097	55.2
106 Magheraboy	1,396	1,563	775	788	167	12.0
107 Manorcunningham	713	841	436	405	128	18.0
108 Seacor	84	95	51	44	11	13.1
109 Templedouglass	692	819	415	404	127	18.4
Millford rural area	11,777	12,650	6,417	6,233	873	7.4
110 Ballyarr	356	457	238	219	101	28.4
111 Carrickart	828	920	451	469	92	11.1
112 Carrowkeel	844	881	445	436	37	4.4
113 Cranford	611	589	314	275	-22	-3.6
114 Fanad North	566	547	295	252	-19	-3.4
115 Fanad West	481	459	247	212	-22	-4.6
116 Glen	234	255	127	128	21	9.0
117 Glenalla	360	393	207	186	33	9.2
118 Greenfort	377	348	172	176	-29	-7.7
119 Killygarvan	112	89	50	39	-23	-20.5
120 Kilmacrenan	961	1,209	599	610	248	25.8
121 Knockalla	244	233	128	105	-11	-4.5
122 Loughkeel	251	276	145	131	25	10.0
123 Millford	1,385	1,439	712	727	54	3.9
124 Rathmelton	1,911	2,119	1,049	1,070	208	10.9
125 Rathmullan	825	863	422	441	38	4.6
126 Rosguill	812	879	440	439	67	8.3
127 Rosnaskill	244	249	135	114	5	2.0
128 Termon	375	445	241	204	70	18.7

Table 4 (contd.) Population of each Province, County, City, urban area, rural area and Electoral Division, 2002 and 2006

District	2002	2006			Change in population 2002-2006	
	Persons	Persons	Males	Females	Actual	Percentage
Donegal County (contd.)						
Stranorlar rural area	22,206	23,747	11,908	11,839	1,541	6.9
129 Altnapaste	369	394	221	173	25	6.8
130 Castlefinn	1,322	1,333	658	675	11	0.8
131 Cloghan	849	852	442	410	3	0.4
132 Cloghard	624	667	351	316	43	6.9
133 Clonleigh North	1,328	1,339	697	642	11	0.8
134 Clonleigh South	2,004	2,044	990	1,054	40	2.0
135 Convooy	2,093	2,187	1,078	1,109	94	4.5
136 Dooish	773	1,026	526	500	253	32.7
137 Feddyglass	405	398	210	188	-7	-1.7
138 Figart	725	861	437	424	136	18.8
139 Gleneely	1,267	1,385	678	707	118	9.3
140 Goland	313	327	168	159	14	4.5
141 Killygordon	1,018	1,012	509	503	-6	-0.6
142 Knock	998	1,504	779	725	506	50.7
143 Lettermore	334	368	195	173	34	10.2
144 Meencargagh	97	90	48	42	-7	-7.2
145 Raphoe	1,329	1,467	723	744	138	10.4
146 St. Johnstown	1,128	1,226	604	622	98	8.7
147 Stranorlar	4,176	4,130	2,013	2,117	-46	-1.1
148 Treantaghmucklagh	564	636	330	306	72	12.8
149 Urney West	490	501	251	250	11	2.2
Monaghan County						
Carrickmacross Town	1,964	1,850	936	914	-114	-5.8
001 Carrickmacross Urban	1,964	1,850	936	914	-114	-5.8
Castleblayney Town	1,712	1,793	827	966	81	4.7
002 Castleblayney Urban	960	918	441	477	-42	-4.4
027 Castleblayney Rural (part)	752	875	386	489	123	16.4
Clones Town	1,721	1,515	750	765	-206	-12.0
003 Clones Urban	1,105	1,059	519	540	-46	-4.2
036 Clones Rural (part)	616	456	231	225	-160	-26.0
Monaghan Town	5,717	6,250	3,127	3,123	533	9.3
004 Monaghan Urban	2,032	2,187	1,086	1,101	155	7.6
063 Monaghan Rural (part)	3,685	4,063	2,041	2,022	378	10.3
Carrickmacross rural area	10,210	11,439	5,917	5,522	1,229	12.0
005 Ballymackney	897	922	464	458	25	2.8
006 Bocks	530	598	321	277	68	12.8
007 Carrickmacross Rural	2,540	3,216	1,617	1,599	676	26.6
008 Corracharra	250	267	137	130	17	6.8
009 Crossalare	462	569	290	279	107	23.2
010 Donaghmoyne	615	640	354	286	25	4.1
011 Drumboory	446	463	250	213	17	3.8
012 Drumcarrow	343	381	194	187	38	11.1
013 Drumgurra	489	557	300	257	68	13.9
014 Enagh	674	704	369	335	30	4.5
015 Inishkeen	956	986	495	491	30	3.1
016 Kilmurry	496	536	278	258	40	8.1
017 Kiltybegs	539	578	308	270	39	7.2
018 Loughfea	526	571	301	270	45	8.6
019 Raferagh	447	451	239	212	4	0.9

Table 4 (contd.) Population of each Province, County, City, urban area, rural area and Electoral Division, 2002 and 2006

District	2002	2006			Change in population 2002-2006	
	Persons	Persons	Males	Females	Actual	Percentage
Monaghan County (contd.)						
Castleblayney rural area	9,351	9,778	5,042	4,736	427	4.6
020 Annayalla	546	595	315	280	49	9.0
021 Ballybay Rural	1,181	1,378	671	707	197	16.7
022 Ballybay Urban	437	402	212	190	-35	-8.0
023 Bellatrain	211	243	127	116	32	15.2
024 Broomfield	652	719	373	346	67	10.3
025 Carrickaslane	462	506	257	249	44	9.5
026 Carrickatee	304	322	181	141	18	5.9
027 Castleblayney Rural (part)	2,228	2,216	1,097	1,119	-12	-0.5
028 Church Hill	569	570	302	268	1	0.2
029 Creeve	538	563	314	249	25	4.6
030 Cremartin	910	971	520	451	61	6.7
031 Greagh	448	416	221	195	-32	-7.1
032 Laragh	512	523	255	268	11	2.1
033 Mullyash	353	354	197	157	1	0.3
Clones No. 1 rural area	5,435	5,663	2,891	2,772	228	4.2
034 Aghabog	303	310	145	165	7	2.3
035 Anny	359	351	189	162	-8	-2.2
036 Clones Rural (part)	868	910	456	454	42	4.8
037 Cormeen	457	459	239	220	2	0.4
038 Currin	530	553	279	274	23	4.3
039 Dawsongrove	643	675	343	332	32	5.0
040 Drum	182	190	99	91	8	4.4
041 Drummully	102	95	50	45	-7	-6.9
042 Killeevan	357	365	200	165	8	2.2
043 Killynenagh	174	170	85	85	-4	-2.3
044 Lisnaveane	385	428	233	195	43	11.2
045 Newbliss	666	742	363	379	76	11.4
046 St. Tierney	409	415	210	205	6	1.5
Monaghan rural area	16,483	17,528	9,009	8,519	1,045	6.3
047 Anketell Grove	954	998	528	470	44	4.6
048 Bellanode	1,170	1,360	676	684	190	16.2
049 Bragan	263	288	147	141	25	9.5
050 Caddagh	440	469	244	225	29	6.6
051 Castleshane	730	856	444	412	126	17.3
052 Clones	464	464	249	215	-	-
053 Clontibret	722	699	356	343	-23	-3.2
054 Derrygorry	283	274	145	129	-9	-3.2
055 Drumhillagh	612	630	319	311	18	2.9
056 Drumsnat	930	940	487	453	10	1.1
057 Emyvale	1,091	1,226	620	606	135	12.4
058 Enagh	449	487	243	244	38	8.5
059 Figullar	413	425	226	199	12	2.9
060 Glaslough	726	701	344	357	-25	-3.4
061 Killylough	558	547	277	270	-11	-2.0
062 Kilmore	539	536	270	266	-3	-0.6
063 Monaghan Rural (part)	1,284	1,561	791	770	277	21.6
064 Rackwallace	777	778	407	371	1	0.1
065 Scotstown	993	1,084	572	512	91	9.2
066 Shanmullagh	210	230	122	108	20	9.5
067 Sheskin	532	560	307	253	28	5.3
068 Tedavnet	830	860	435	425	30	3.6
069 Tehallan	891	915	455	460	24	2.7
070 Tullycorbet	622	640	345	295	18	2.9
State	3,917,203	4,234,925	2,118,209	2,116,716	317,722	8.1

Table 5 Components of population change for

Province, County or City	Natural increase			Change in population 2002 to 2006		
	Persons	Males	Females	Persons	Males	Females
Leinster	83,759	43,473	40,286	187,360	102,037	85,323
Carlow	1,927	881	1,046	4,457	2,236	2,221
Dublin	41,704	22,229	19,475	63,338	38,165	25,173
<i>of which</i>						
Dublin City	9,817	5,577	4,240	9,958	10,239	-281
Dún Laoghaire-Rathdown	4,381	2,549	1,832	1,896	1,417	479
Fingal	13,710	7,052	6,658	43,400	21,658	21,742
South Dublin	13,796	7,051	6,745	8,084	4,851	3,233
Kildare	9,830	4,907	4,923	22,131	11,252	10,879
Kilkenny	2,233	1,092	1,141	7,055	3,625	3,430
Laoighis	2,300	1,121	1,179	8,238	4,203	4,035
Longford	817	423	394	3,293	1,759	1,534
Louth	3,867	1,969	1,898	9,073	4,593	4,480
Meath	7,441	3,827	3,614	28,616	14,810	13,806
Offaly	2,026	1,037	989	6,941	3,611	3,330
Westmeath	2,684	1,346	1,338	7,545	3,879	3,666
Wexford	4,319	2,208	2,111	15,019	7,779	7,240
Wicklow	4,611	2,433	2,178	11,654	6,125	5,529
Munster	31,340	16,137	15,203	71,556	39,002	32,554
Clare	3,504	1,617	1,887	7,523	3,937	3,586
Cork	13,773	7,301	6,472	33,080	18,153	14,927
<i>of which</i>						
Cork City	2,019	1,200	819	-3,919	-1,049	-2,870
Cork County	11,754	6,101	5,653	36,999	19,202	17,797
Kerry	2,238	1,096	1,142	7,089	3,942	3,147
Limerick	4,858	2,564	2,294	8,559	4,914	3,645
<i>of which</i>						
Limerick City	1,735	902	833	-1,463	-399	-1,064
Limerick County	3,123	1,662	1,461	10,022	5,313	4,709
North Tipperary	1,686	841	845	4,978	2,646	2,332
South Tipperary	1,765	892	873	3,931	2,163	1,768
Waterford	3,516	1,826	1,690	6,396	3,247	3,149
<i>of which</i>						
Waterford City	1,769	925	844	1,181	884	297
Waterford County	1,747	901	846	5,215	2,363	2,852
Connacht	10,764	5,297	5,467	38,787	20,680	18,107
Galway	6,996	3,569	3,427	21,958	11,804	10,154
<i>of which</i>						
Galway City	2,917	1,506	1,411	6,151	3,629	2,522
Galway County	4,079	2,063	2,016	15,807	8,175	7,632
Leitrim	210	69	141	3,038	1,519	1,519
Mayo	1,778	860	918	6,202	3,390	2,812
Roscommon	642	291	351	4,926	2,549	2,377
Sligo	1,138	508	630	2,663	1,418	1,245
Ulster (part of)	5,451	2,714	2,737	20,019	10,326	9,693
Cavan	1,240	619	621	7,415	3,900	3,515
Donegal	3,113	1,512	1,601	9,381	4,733	4,648
Monaghan	1,098	583	515	3,223	1,693	1,530
State	131,314	67,621	63,693	317,722	172,045	145,677

each Province, County and City, 2002-2006

Estimated net migration			Average annual rates per 1,000 of average population				Province, County or City
Persons	Males	Females	Births	Deaths	Natural increase	Estimated net migration	
103,601	58,564	45,037	15.8	6.3	9.5	11.8	Leinster
2,530	1,355	1,175	17.2	7.2	10.0	13.1	Carlow
21,634	15,936	5,698	15.3	6.2	9.0	4.7	Dublin
							<i>of which</i>
141	4,662	-4,521	13.5	8.6	4.9	0.1	Dublin City
-2,485	-1,132	-1,353	12.0	6.4	5.7	-3.2	Dún Laoghaire-Rathdown
29,690	14,606	15,084	19.3	3.6	15.7	34.0	Fingal
-5,712	-2,200	-3,512	18.0	3.8	14.2	-5.9	South Dublin
12,301	6,345	5,956	18.6	4.6	14.0	17.6	Kildare
4,822	2,533	2,289	13.4	6.8	6.7	14.4	Kilkenny
5,938	3,082	2,856	15.2	6.1	9.1	23.6	Laoighis
2,476	1,336	1,140	15.2	9.0	6.2	18.9	Longford
5,206	2,624	2,582	15.7	6.6	9.1	12.2	Louth
21,175	10,983	10,192	17.5	5.0	12.5	35.7	Meath
4,915	2,574	2,341	14.8	7.2	7.5	18.3	Offaly
4,861	2,533	2,328	16.2	7.3	8.9	16.1	Westmeath
10,700	5,571	5,129	16.0	7.3	8.7	21.6	Wexford
7,043	3,692	3,351	16.1	6.5	9.6	14.6	Wicklow
40,216	22,865	17,351	14.5	7.6	6.9	8.8	Munster
4,019	2,320	1,699	15.7	7.5	8.2	9.4	Clare
19,307	10,852	8,455	14.7	7.3	7.4	10.4	Cork
							<i>of which</i>
-5,938	-2,249	-3,689	12.9	8.7	4.2	-12.3	Cork City
25,245	13,101	12,144	15.3	6.7	8.6	18.4	Cork County
4,851	2,846	2,005	12.8	8.7	4.1	8.9	Kerry
3,701	2,350	1,351	14.3	7.5	6.8	5.2	Limerick
							<i>of which</i>
-3,198	-1,301	-1,897	16.0	7.9	8.1	-15.0	Limerick City
6,899	3,651	3,248	13.5	7.3	6.2	13.7	Limerick County
3,292	1,805	1,487	15.8	9.1	6.6	13.0	North Tipperary
2,166	1,271	895	13.2	7.8	5.4	6.7	South Tipperary
2,880	1,421	1,459	15.4	7.0	8.4	6.9	Waterford
							<i>of which</i>
-588	-41	-547	15.7	5.9	9.8	-3.3	Waterford City
3,468	1,462	2,006	15.2	7.9	7.3	14.6	Waterford County
28,023	15,383	12,640	13.7	8.1	5.6	14.5	Connacht
14,962	8,235	6,727	14.9	7.0	7.9	17.0	Galway
							<i>of which</i>
3,234	2,123	1,111	13.9	3.3	10.6	11.7	Galway City
11,728	6,112	5,616	15.4	8.7	6.7	19.4	Galway County
2,828	1,450	1,378	12.9	11.0	1.9	25.9	Leitrim
4,424	2,530	1,894	13.1	9.4	3.7	9.2	Mayo
4,284	2,258	2,026	11.3	8.5	2.9	19.0	Roscommon
1,525	910	615	12.9	8.2	4.8	6.4	Sligo
14,568	7,612	6,956	13.4	8.1	5.3	14.2	Ulster (part of)
6,175	3,281	2,894	13.8	8.7	5.1	25.6	Cavan
6,268	3,221	3,047	13.5	8.0	5.5	11.0	Donegal
2,125	1,110	1,015	12.7	7.6	5.1	9.8	Monaghan
186,408	104,424	81,984	15.0	7.0	8.1	11.4	State

Table 6 Components of population change for each Regional Authority Area, 2002-2006

Regional Authority	Population		Increase in population	Natural increase	Estimated net migration	Average annual rates per 1,000 of average population		
	2002	2006				Increase in population	Natural increase	Estimated net migration
Persons								
Border	432,534	467,327	34,793	10,666	24,127	19.3	5.9	13.4
Dublin	1,122,821	1,186,159	63,338	41,704	21,634	13.7	9.0	4.7
Mid-East	412,625	475,026	62,401	21,882	40,519	35.1	12.3	22.8
Midland	225,363	251,380	26,017	7,827	18,190	27.3	8.2	19.1
Mid-West	339,591	360,651	21,060	10,048	11,012	15.0	7.2	7.9
South-East	423,616	460,474	36,858	13,760	23,098	20.8	7.8	13.1
South-West	580,356	620,525	40,169	16,011	24,158	16.7	6.7	10.1
West	380,297	413,383	33,086	9,416	23,670	20.8	5.9	14.9
State	3,917,203	4,234,925	317,722	131,314	186,408	19.5	8.1	11.4
Males								
Border	217,421	235,277	17,856	5,260	12,596	19.7	5.8	13.9
Dublin	544,075	582,240	38,165	22,229	15,936	16.9	9.9	7.1
Mid-East	207,268	239,455	32,187	11,167	21,020	36.0	12.5	23.5
Midland	114,070	127,522	13,452	3,927	9,525	27.8	8.1	19.7
Mid-West	170,558	182,055	11,497	5,022	6,475	16.3	7.1	9.2
South-East	212,784	231,834	19,050	6,899	12,151	21.4	7.8	13.7
South-West	288,889	310,984	22,095	8,397	13,698	18.4	7.0	11.4
West	191,099	208,842	17,743	4,720	13,023	22.2	5.9	16.3
State	1,946,164	2,118,209	172,045	67,621	104,424	21.2	8.3	12.8
Females								
Border	215,113	232,050	16,937	5,406	11,531	18.9	6.0	12.9
Dublin	578,746	603,919	25,173	19,475	5,698	10.6	8.2	2.4
Mid-East	205,357	235,571	30,214	10,715	19,499	34.3	12.2	22.1
Midland	111,293	123,858	12,565	3,900	8,665	26.7	8.3	18.4
Mid-West	169,033	178,596	9,563	5,026	4,537	13.8	7.2	6.5
South-East	210,832	228,640	17,808	6,861	10,947	20.3	7.8	12.5
South-West	291,467	309,541	18,074	7,614	10,460	15.0	6.3	8.7
West	189,198	204,541	15,343	4,696	10,647	19.5	6.0	13.5
State	1,971,039	2,116,716	145,677	63,693	81,984	17.8	7.8	10.0

Table 7 Average annual rate of estimated net migration (inward less outward) per 1,000 of average population in each intercensal period, 1951-2006

Province or County	1951-1956	1956-1961	1961-1966	1966-1971	1971-1979	1979-1981	1981-1986	1986-1991	1991-1996	1996-2002	2002-2006
Leinster	-11.4	-13.1	-1.5	-1.7	5.5	-0.5	-4.5	-7.3	0.1	7.3	11.8
Carlow	-12.9	-16.1	-12.2	-8.9	1.8	-0.6	-6.9	-9.1	-2.4	10.6	13.1
Dublin Co. and City	-9.7	-10.1	4.8	-0.7	4.0	-3.5	-7.2	-7.4	-0.7	2.1	4.7
Kildare	-15.5	-18.4	-8.4	0.8	18.3	14.2	5.0	-1.3	9.2	20.0	17.6
Kilkenny	-11.1	-15.6	-10.9	-4.2	5.5	1.6	-2.6	-6.1	0.0	5.7	14.4
Laoighis	-13.6	-17.2	-12.6	-6.4	3.1	1.4	-1.9	-10.0	-1.9	11.7	23.6
Longford	-16.6	-20.8	-16.8	-11.3	3.2	-2.4	-5.2	-12.1	-3.4	1.6	18.9
Louth	-10.2	-17.1	-6.8	0.9	2.8	-0.4	-3.4	-9.1	-1.7	9.7	12.2
Meath	-8.2	-14.7	-4.1	1.3	15.6	9.5	3.4	-6.3	1.5	24.6	35.7
Offaly	-12.3	-13.2	-11.7	-11.6	0.5	-4.6	-4.9	-11.1	-2.2	6.6	18.3
Westmeath	-13.3	-15.9	-12.3	-9.1	3.2	0.2	-5.6	-11.9	-1.5	14.5	16.1
Wexford	-14.3	-17.4	-9.5	-4.0	1.8	-0.2	-3.1	-8.3	-0.6	12.2	21.6
Wicklow	-18.8	-17.3	-4.2	7.5	14.5	5.6	3.0	-3.7	3.4	10.3	14.6
Munster	-12.8	-14.2	-6.4	-3.5	3.2	-1.3	-4.0	-7.8	0.7	5.5	8.8
Clare	-15.9	-14.9	-6.3	-1.9	7.3	5.7	0.1	-6.3	2.7	10.4	9.4
Cork Co. and City	-10.0	-11.2	-3.9	-1.9	4.1	-2.8	-3.7	-7.1	0.2	5.2	10.4
Kerry	-14.0	-15.2	-11.2	-4.7	1.6	2.2	-3.8	-6.3	6.0	6.3	8.9
Limerick County and City	-15.8	-17.0	-5.0	-6.5	1.5	1.0	-5.9	-9.9	-1.6	4.0	5.2
North Tipperary	-14.0	-16.1	-8.3	-6.5	-0.7	-7.5	-6.7	-10.8	-3.5	4.1	13.0
South Tipperary	-15.5	-18.6	-13.0	-8.2	1.3	-3.0	-5.9	-11.4	-1.3	4.0	6.7
Waterford Co. and City	-10.6	-14.8	-5.0	1.6	4.4	-4.0	-3.4	-5.4	1.8	5.2	6.9
Connacht	-17.4	-18.3	-13.6	-10.0	2.4	-0.4	-3.4	-7.9	2.6	8.9	14.5
Galway Co. and City	-15.2	-16.2	-10.6	-6.7	4.6	1.2	-1.7	-4.4	4.5	11.7	17.0
Leitrim	-23.1	-22.7	-19.1	-14.7	-2.3	-5.9	-6.3	-12.2	1.3	6.9	25.9
Mayo	-19.1	-20.3	-17.1	-14.0	0.2	-2.7	-5.2	-10.8	1.4	8.0	9.2
Roscommon	-16.1	-17.9	-11.7	-10.9	0.6	-0.3	-2.8	-11.4	0.7	6.7	19.0
Sligo	-17.1	-16.6	-12.7	-6.8	4.6	2.0	-4.1	-8.2	1.6	4.2	6.4
Ulster (part of)	-19.6	-20.7	-14.2	-6.6	3.8	-0.9	-3.1	-8.6	-1.6	4.7	14.2
Cavan	-18.2	-21.3	-13.8	-9.1	-3.0	-7.7	-7.0	-9.2	-2.6	7.2	25.6
Donegal	-20.2	-17.9	-15.0	-6.3	7.2	2.9	-1.2	-8.2	-0.7	5.3	11.0
Monaghan	-19.7	-26.5	-12.9	-4.4	3.2	-2.9	-3.7	-8.8	-3.1	0.7	9.8
State	-13.4	-14.8	-5.7	-3.7	4.3	-0.7	-4.1	-7.6	0.5	6.8	11.4

Appendix

Appendix

Administrative and Census Areas

There are many different territorial divisions of the country. Those which were used in the 2006 Census of Population are described below. All the areas are as defined at the date of the census.

Townlands

The enumeration of the census is organised, in the first instance, in townlands in rural areas and in streets in urban areas. The townland is the smallest territorial division and was formerly used for administrative purposes. Population figures for townlands, of which there are about 51,000, were last published for the census of 1911. In many legally defined urban areas - Cities, and Towns - and in most other urban areas without legal boundaries it is no longer possible to compile townland population figures as building development has completely obliterated the physical features by which townland boundaries were originally defined on Ordnance Survey maps.

Electoral Divisions (EDs)

The smallest administrative area for which population statistics are published is the Electoral Division (formerly called District Electoral Division). In rural areas each Electoral Division consists of an aggregation of entire townlands. There are 3,440 Electoral Divisions in the State and their populations are given in Table 4 of this publication.

Town and Rural Districts

Electoral Divisions are aggregated to give Towns (or Cities where appropriate) and Rural Districts which, in turn, build up to counties. The Rural Districts, which numbered 160, were abolished as administrative areas in 1925 (in the case of Rural Districts in County Dublin, in 1930) but have been retained for census purposes as convenient geographical entities, intermediate in size between Electoral Divisions and Counties. They are termed rural areas in the present report.

Counties and Cities

In the census reports the country is divided into 29 Counties and five Cities. In Dublin, four areas are identified separately, i.e. Dublin City and the three Administrative Counties of Dún Laoghaire-Rathdown, Fingal and South Dublin. Outside Dublin there are 26 administrative counties (North Tipperary and South Tipperary are separate counties for administrative purposes) and four Cities, i.e. Cork, Limerick, Waterford and Galway.

The boundaries of the Cities are subject to periodic extensions to keep pace with building development and it is not possible, therefore, to show comparable retrospective population figures over an extended period. Counties, on the other hand, have only been affected to a very minor extent by boundary changes and it is possible to compare county populations (including the appropriate Cities) over a long period of time. This is done in Table 2, which shows county population figures for each census year from 1926 to 2006.

Dáil Constituencies

For the purpose of elections to Dáil Éireann the country is divided into Constituencies which, under Article 16.4 of the Constitution of Ireland, have to be revised at least once every twelve years with due regard to changes in the distribution of the population. The Constituencies were last revised in 2005 and the Schedule to the Electoral (Amendment) (No 16) Act 2005 contains details of their composition. The 2006 population figures for these areas are given in Table 3.

Regional Authorities

The geographical sub-divisions used in Table 6 are based on Regional Authorities. These eight regions were established under the Local Government Act 1991, Regional Authorities Establishment Order 1993 which came into operation on 1 January 1994.

Name of region	Constituent counties	Type of area
Border	Cavan	Administrative county
	Donegal	Administrative county
	Leitrim	Administrative county
	Louth	Administrative county
	Monaghan	Administrative county
	Sligo	Administrative county
Dublin	Dublin	City
	Dún Laoghaire-Rathdown	Administrative county
	Fingal	Administrative county
	South Dublin	Administrative county
Mid-East	Kildare	Administrative county
	Meath	Administrative county
	Wicklow	Administrative county
Midland	Laoighis	Administrative county
	Longford	Administrative county
	Offaly	Administrative county
	Westmeath	Administrative county
Mid-West	Clare	Administrative county
	Limerick	City
	Limerick	Administrative county
	North Tipperary	Administrative county
South-East	Carlow	Administrative county
	Kilkenny	Administrative county
	South Tipperary	Administrative county
	Waterford	City
	Waterford	Administrative county
	Wexford	Administrative county
South-West	Cork	City
	Cork	Administrative county
	Kerry	Administrative county
West	Galway	City
	Galway	Administrative county
	Mayo	Administrative county
	Roscommon	Administrative county