



**Central Statistics Office**  
An Phríomh-Oifig Staidrimh

# **Census 2002**

## **Preliminary Report**

Published by the Stationery Office, Dublin, Ireland.

To be purchased from the:

Central Statistics Office, Information Section, Skehard Road, Cork.

Government Publications Sales Office, Sun Alliance House,  
Molesworth Street, Dublin 2,

or through any bookseller.

Pn 11897. Price €15.00. July 2002.

© Government of Ireland 2002

Material compiled and presented by  
Central Statistics Office.

Reproduction is authorised, except for commercial  
purposes, provided the source is acknowledged.

ISBN 0-7557-1251-X

## Table of Contents

### General Details

	Page
Introduction	4
Coverage of the Census	4
Conduct of the Census	4
Areas distinguished in report	4

### Commentary

Population exceeds 3.9 million	5
Dublin increase less than national average	5
Lucan fastest growing area	6
Ratio of males to females remains unchanged	10
Net immigration of 150,000 since 1996	10
Net immigration now higher than natural increase	11
All counties experience inward migration	12

### Tables

Table No.

1	Population of each Province and County, 1926-2002	16
2	Population of each Province, County, City, urban area, rural area and Electoral Division, 1996 and 2002	18
3	Components of population change for each Regional Authority, 1996-2002	79
4	Components of population change for each Province, County and City, 1996-2002	80

### Appendix

Regional Authorities	84
----------------------	----

## General Details

### Introduction

A Census of Population was taken on the night of Sunday, 28 April 2002<sup>1</sup>, in accordance with the Statistics (Census of Population) Order 2001 (S.I. No. 491 of 2001)<sup>2</sup>. This Report contains provisional results which are based on summaries returned by each of the 4,000 census enumerators. As these results are subject to revision they should not be regarded as having statutory force.

### Coverage of the Census

The census figures relate to the *de facto* population i.e. the population recorded for each area represents the total of all persons present within its boundaries on the night of Sunday, 28 April 2002, together with all persons who arrived in that area on the morning of Monday, 29 April 2002, not having been enumerated elsewhere. Persons on board ships in port are included with the population of adjacent areas. The figures, therefore, include visitors present on census night as well as those in residence, while usual residents temporarily absent from the area are excluded.

The date of the census was chosen to coincide with a period when passenger movements were at a minimum and, consequently, the figures closely approximate to those for the normally resident population. Members of the Defence Forces who on census night were serving abroad with the United Nations were excluded from the enumeration.

### Conduct of the Census

A temporary field force consisting of 5 Census Liaison Officers, 35 Regional Supervisors, 350 Field Supervisors and some 4,000 part-time enumerators carried out the census enumeration. Blank census questionnaires were distributed to every household and communal establishment in the State during the four weeks immediately preceding census night. Collection of completed questionnaires commenced on Monday, 29 April. The Central Statistics Office (CSO) wishes to record its appreciation of the public-spirited co-operation received from households and the work of the specially appointed field force.

Each enumerator was required to prepare a summary for his/her enumeration area. These summaries were returned to the CSO in advance of the main body of the census field records and it is from these summaries that this Preliminary Report has been prepared. Dissemination of the definitive population figures, analysing the population by such factors as age, marital status, occupation, etc., will commence in mid-2003.

### Areas distinguished in report

The smallest geographical units distinguished in the present report are Electoral Divisions (previously called District Electoral Divisions or Wards). In order to facilitate analysis of the results, Table 2 contains groupings of Electoral Divisions (EDs) into urban and rural areas. These areas which correspond to the former municipal boroughs, urban districts and rural districts have no statutory underpinning.

The changes in the designation and composition of administrative areas introduced by the Local Government Act, 2001 will be fully reflected in the reports containing the definitive census results.

---

<sup>1</sup> The census originally planned for 29 April 2001 was postponed because of the Foot and Mouth disease situation pertaining at the time.

<sup>2</sup> The Statistics (Census of Population) Order, 2001 was made by the Minister of State at the Department of the Taoiseach in pursuance of powers conferred on him by section 25 (1) of the Statistics Act, 1993 (No. 21 of 1993) and the Statistics (Delegation of Ministerial Functions) Order, 1997 (S.I. No. 327 of 1997).

## Commentary

### Population exceeds 3.9 million

The preliminary total for the population enumerated on census night 28 April 2002 was 3,917,336 persons, compared with 3,626,087 persons in April 1996, representing an increase of 291,249 persons or 8 per cent in six years. The rate of population growth was the highest experienced since the 1970s. The average annual rate of population increase between 1996 and 2002 was 1.3 per cent compared with 0.6 per cent for the 1991-1996 period and 1.5 per cent between 1971 and 1979.

Table A gives the population classified by Province for each census undertaken since 1926. It shows that the population of all four provinces increased between 1996 and 2002. The increase was most marked in Leinster (+180,747 or 9.4 per cent) and least pronounced for Ulster (part of) (+12,320 or 5.3 per cent). The 2002 census was the first in which the population of Leinster exceeded two million persons. Its share of the overall population of the State has increased in every census since 1926 while the shares of each of the other three provinces have declined during the same period.

**Table A Population in each Province, 1926-2002**

Year	State	Leinster	Munster	Connacht	Ulster (part of)
1926	2,971,992	1,149,092	969,902	552,907	300,091
1936	2,968,420	1,220,411	942,272	525,468	280,269
1946	2,955,107	1,281,117	917,306	492,797	263,887
1951	2,960,593	1,336,576	898,870	471,895	253,252
1956	2,898,264	1,338,942	877,238	446,221	235,863
1961	2,818,341	1,332,149	849,203	419,465	217,524
1966	2,884,002	1,414,415	859,334	401,950	208,303
1971	2,978,248	1,498,140	882,002	390,902	207,204
1979	3,368,217	1,743,861	979,819	418,500	226,037
1981	3,443,405	1,790,521	998,315	424,410	230,159
1986	3,540,643	1,852,649	1,020,577	431,409	236,008
1991	3,525,719	1,860,949	1,009,533	423,031	232,206
1996	3,626,087	1,924,702	1,033,903	433,231	234,251
2002	3,917,336	2,105,449	1,101,266	464,050	246,571

### Dublin increase less than national average

Table B gives population figures for each of the Counties and Cities for 1996 and 2002, together with the actual and percentage changes for the six-year period 1996-2002. From this table it can be seen that the population of all counties, apart from Cork City, increased between 1996 and 2002.

Population growth in the Dublin region varied from +0.7 per cent in Dún Laoghaire-Rathdown to +17 per cent in Fingal over the six year period. The population of Dublin City (formerly Dublin County Borough) grew by 2.7 per cent. Overall, the increase in the population of the Dublin region (+6.1 per cent) was lower than that for the State as a whole (+8 per cent).

In the rest of Leinster, the populations of Kildare (+29,003) and Meath (+24,204) both increased by over a fifth between 1996 and 2002. Increases in the populations of Westmeath (+13.8 per cent), Wexford (+11.7 per cent), Laoighis (+10.9 per cent), Louth (+10.5 per cent) and Carlow (+10.2 per cent) reflect to some extent a widening of the Dublin commuter belt beyond Meath, Kildare and Wicklow.

The population of Cork City fell by 3 per cent between 1996 and 2002, but that of the county increased by 10.7 per cent, giving an overall increase of 6.6 per cent for the combined area. Of the remaining Munster counties, Clare (+9,327) and Limerick (+10,487) had the most pronounced increases.

In Connacht, the population of Galway City increased by 14.9 per cent in the six-year period to 2002, representing an annual average increase of 2.3 per cent – similar to the 2.4 per cent annual increase observed during 1991 to 1996. The 2002 census is the first one to record an increase in the population of Leitrim – up 3 per cent compared with 1996.

The population of Cavan (+6.6 per cent) showed the greatest percentage increase in Ulster (part of) while that of Donegal (+7,389) showed the greatest absolute increase.

### Lucan fastest growing area

Table 2 of the detailed tables in this report provides figures for the population in 2002 of each Electoral Division (ED) ordered by county, together with the changes which have occurred since 1996. The percentage changes are illustrated graphically in Figure 1 while Figure 2 focuses on the Dublin region.

The largest increase in the State at ED level occurred in Lucan-Esker in South Dublin where the population almost trebled in six years to reach a figure of 21,785 in 2002. Elsewhere in Dublin the population of Blanchardstown-Blakestown increased by 9,371 (+61.9 per cent) between 1996 and 2002, while the following EDs increased by more than 2,000 persons in the same period: Castleknock-Knockmaroon, Swords-Lissenhall, Tallaght-Jobstown, Glencullen and Firhouse village.

In the remainder of Leinster there were significant increases in the following EDs:

Electoral Division	Percentage increase	Actual increase	Electoral Division	Percentage increase	Actual increase
Navan Rural	53.6	6,292	Naas Urban	30.1	4,238
Celbridge	27.9	3,108	Portlaoighise Rural	41.0	2,590
Ratoath	82.3	2,521	Dunboyne	41.7	2,284
Mullingar Rural	47.6	2,260	Droichead Nua Urban	31.9	2,100

Most of these areas are within the Dublin commuter belt.

In Cork the ED of Lehanagh increased by 2,381 persons since 1996 while Carrigaline grew by 2,320. The Limerick EDs of Ballycummin and Ballysimon increased by 3,885 and 2,015, respectively. Elsewhere in Munster the ED of Ennis Rural experienced an increase of 3,325 persons since the last census.

The main growth areas at Electoral Division level in Connacht were Barna (+3,810) in Galway and Castlebar Rural (+2,465) in Mayo.

**Table B Population of each Province, County and City and actual and percentage change, 1996 and 2002**

Province, County or City	Population				Change in population 1996-2002	
	1996	2002			Actual	Percentage
	Persons	Persons	Males	Females		
Leinster	1,924,702	2,105,449	1,037,526	1,067,923	180,747	9.4
Carlow	41,616	45,845	23,302	22,543	4,229	10.2
Dublin	1,058,264	1,122,600	543,756	578,844	64,336	6.1
<i>of which</i>						
Dublin City	481,854	495,101	237,320	257,781	13,247	2.7
Dún Laoghaire-Rathdown	189,999	191,389	91,126	100,263	1,390	0.7
Fingal	167,683	196,223	97,365	98,858	28,540	17.0
South Dublin	218,728	239,887	117,945	121,942	21,159	9.7
Kildare	134,992	163,995	82,764	81,231	29,003	21.5
Kilkenny	75,336	80,421	40,528	39,893	5,085	6.7
Laoighis	52,945	58,732	30,112	28,620	5,787	10.9
Longford	30,166	31,127	15,776	15,351	961	3.2
Louth	92,166	101,802	50,438	51,364	9,636	10.5
Meath	109,732	133,936	67,662	66,274	24,204	22.1
Offaly	59,117	63,702	32,185	31,517	4,585	7.8
Westmeath	63,314	72,027	35,996	36,031	8,713	13.8
Wexford	104,371	116,543	58,225	58,318	12,172	11.7
Wicklow	102,683	114,719	56,782	57,937	12,036	11.7
Munster	1,033,903	1,101,266	550,186	551,080	67,363	6.5
Clare	94,006	103,333	52,049	51,284	9,327	9.9
Cork	420,510	448,181	222,358	225,823	27,671	6.6
<i>of which</i>						
Cork City	127,187	123,338	59,356	63,982	-3,849	-3.0
Cork County	293,323	324,843	163,002	161,841	31,520	10.7
Kerry	126,130	132,424	66,524	65,900	6,294	5.0
Limerick	165,042	175,529	87,670	87,859	10,487	6.4
<i>of which</i>						
Limerick City	52,039	54,058	26,094	27,964	2,019	3.9
Limerick County	113,003	121,471	61,576	59,895	8,468	7.5
Tipperary North	58,021	61,068	30,905	30,163	3,047	5.3
Tipperary South	75,514	79,213	40,033	39,180	3,699	4.9
Waterford	94,680	101,518	50,647	50,871	6,838	7.2
<i>of which</i>						
Waterford City	42,540	44,564	21,752	22,812	2,024	4.8
Waterford County	52,140	56,954	28,895	28,059	4,814	9.2
Connacht	433,231	464,050	232,757	231,293	30,819	7.1
Galway	188,854	208,826	104,092	104,734	19,972	10.6
<i>of which</i>						
Galway City	57,241	65,774	30,935	34,839	8,533	14.9
Galway County	131,613	143,052	73,157	69,895	11,439	8.7
Leitrim	25,057	25,815	13,307	12,508	758	3.0
Mayo	111,524	117,428	59,057	58,371	5,904	5.3
Roscommon	51,975	53,803	27,555	26,248	1,828	3.5
Sligo	55,821	58,178	28,746	29,432	2,357	4.2
Ulster (part of)	234,251	246,571	124,718	121,853	12,320	5.3
Cavan	52,944	56,416	28,940	27,476	3,472	6.6
Donegal	129,994	137,383	68,932	68,451	7,389	5.7
Monaghan	51,313	52,772	26,846	25,926	1,459	2.8
State	3,626,087	3,917,336	1,945,187	1,972,149	291,249	8.0

Figure 1 Percentage change in the population of Electoral Divisions, 1996-2002

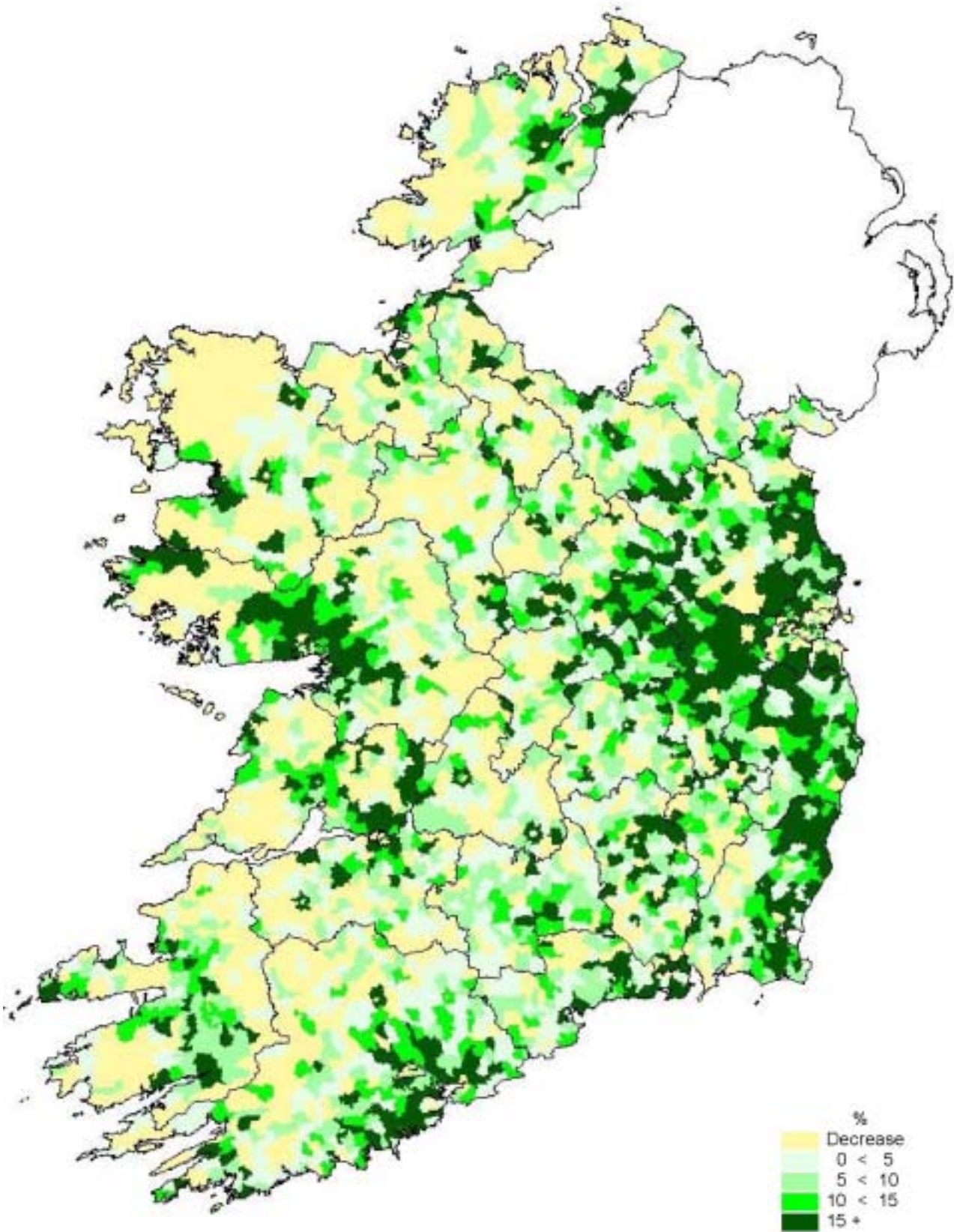
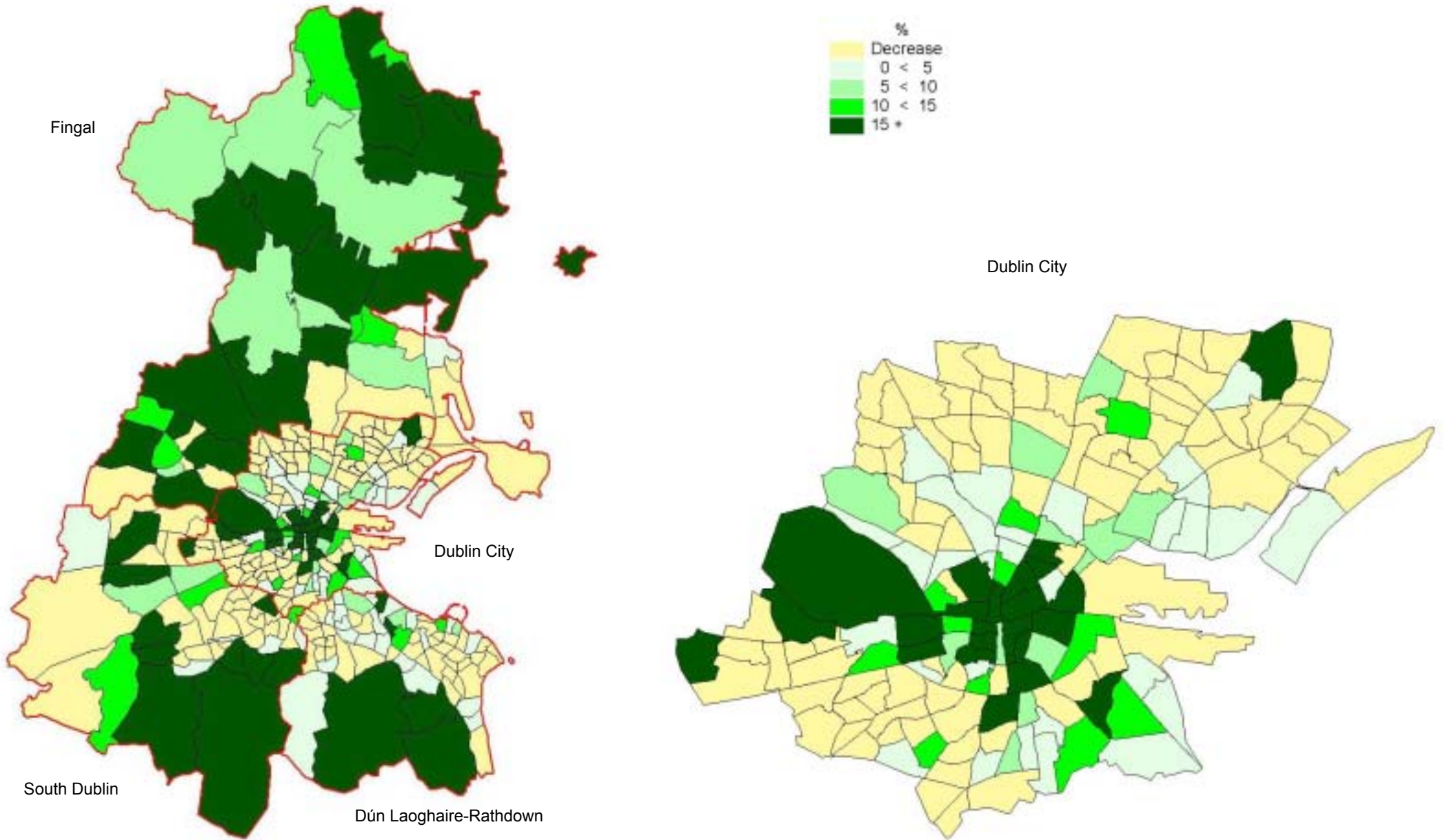



Figure 2 Percentage change in the population of Electoral Divisions within Dublin, 1996-2002



Reproduced with the permission of the Ordnance Survey.

## Ratio of males to females remains unchanged

The sex ratio (number of males per thousand females) in the State and in each Province is shown in Table C for each census since 1926.

At State level, the ratio remained unchanged at 986 between 1996 and 2002, reflecting an increase in Leinster and a continued decline in the other provinces. Females outnumbered males in Munster in 2002 for the first time in the history of the State.

**Table C Males per 1,000 females in each Province, 1926-2002**

Year	Total	Leinster	Munster	Connacht	Ulster (part of)
1926	1,029	998	1,036	1,060	1,067
1936	1,050	1,004	1,062	1,110	1,109
1946	1,024	971	1,040	1,097	1,103
1951	1,036	987	1,050	1,117	1,111
1956	1,019	968	1,038	1,108	1,092
1961	1,011	958	1,032	1,103	1,088
1966	1,010	964	1,032	1,095	1,083
1971	1,009	969	1,029	1,088	1,075
1979	1,011	979	1,031	1,068	1,076
1981	1,009	977	1,031	1,065	1,070
1986	999	973	1,017	1,042	1,055
1991	989	965	1,009	1,025	1,039
1996	986	964	1,005	1,016	1,032
2002	986	972	998	1,006	1,024

## Net immigration of 150,000 since 1996

The census total is a count of the number of persons actually in the State on census night. The change in population reflects the effect of vital events (births and deaths) and of all movement of persons into and out of the State between successive censuses. Since the number of births and deaths is known from the regular vital statistics, a residual measure of net movement of persons can be obtained. In the absence of direct measures of inward and outward migratory flows, this residual is used as an estimate of "net migration", i.e. the difference between the inward and outward flows. This residual figure however also reflects, implicitly, the net effect of non-migratory movements (i.e. change between successive censuses in the level of visitors in the State, or in the level of Irish residents temporarily abroad on census night) and of any other factors such as marginal variations in census coverage achieved.

In the six-year period between the 1996 and 2002 Censuses, births (324,103) exceeded deaths (185,921) by 138,182. The actual increase in population in the same period was 291,249. The difference of 153,067 is taken as an estimate of the extent to which inward migration in 1996-2002 was greater than outward migration, i.e. an estimate of net migration. Table D sets out the relevant figures for the six-year period 1996-2002, with separate estimates for males and females. Net inward migration accounted for 51.6 per cent of the increase in the male population and 53.5 per cent of the increase in the female population between 1996 and 2002.

**Table D Births, deaths and estimated net migration**

Components of Population Change	Intercensal period 1996-2002		
	Persons	Males	Females
Births *	324,103	166,845	157,258
Deaths *	185,921	96,617	89,304
Natural increase (excess of births over deaths)	138,182	70,228	67,954
Change in population	291,249	144,955	146,294
Estimated net migration (inward less outward)	153,067	74,727	78,340

\* The data for births and deaths relate to events registered in the six year period ended 31 March 2002. The figures for the first quarter of 2002 are provisional.

### Net immigration now higher than natural increase

Table E gives the changes in the population, natural increase and estimated net migration for each intercensal period since 1926 expressed in the form of annual averages and rates per 1,000 of average population. The annual average figures are shown graphically in Figure 3.

The average annual natural increase rose fairly consistently up to 1981 to reach a peak of just over 40,000 in the 1979-1981 period. The fall in the number of births was mainly responsible for the sharp decline which took place between 1981 and 1996. However, the pick-up in births observed since the mid 1990s has resulted in an upward shift in the natural increase in the most recent intercensal period.

Net migration has been negative in all intercensal periods apart from 1971-1979, 1991-1996 and 1996-2002. On an annual average basis, net inward migration of 25,500 for the most recent period was almost twice the average recorded during the 1970s. While the natural increase in the population has been positive in each intercensal period since 1926, the most recent period is the first in which net immigration has had a greater impact on population growth (i.e. 6.8 per thousand compared with 6.1 per thousand).

**Table E Components of population changes, average annual and rates per 1,000 of average population, 1926 - 2002**

Intercensal Period	Change in population		Natural increase		Estimated net migration (inward less outward)	
	Average annual	Per 1,000 population	Average annual	Per 1,000 population	Average annual	Per 1,000 population
1926-1936	-357	-0.1	16,318	5.5	-16,675	-5.6
1936-1946	-1,332	-0.4	17,380	5.9	-18,712	-6.3
1946-1951	1,097	0.4	25,595	8.6	-24,498	-8.2
1951-1956	-12,466	-4.3	26,887	9.2	-39,353	-13.4
1956-1961	-15,985	-5.6	26,416	9.2	-42,401	-14.8
1961-1966	13,132	4.6	29,253	10.3	-16,121	-5.7
1966-1971	18,849	6.4	29,630	10.1	-10,781	-3.7
1971-1979	48,746	15.4	35,129	11.1	13,617	4.3
1979-1981	37,594	11.0	40,117	11.8	-2,523	-0.7
1981-1986	19,447	5.6	33,824	9.7	-14,377	-4.1
1986-1991	-2,985	-0.8	23,849	6.8	-26,834	-7.6
1991-1996	20,074	5.6	18,413	5.1	1,660	0.5
1996-2002	48,542	12.9	23,030	6.1	25,511	6.8

**Figure 3 Components of population changes (average annual), 1926-2002**

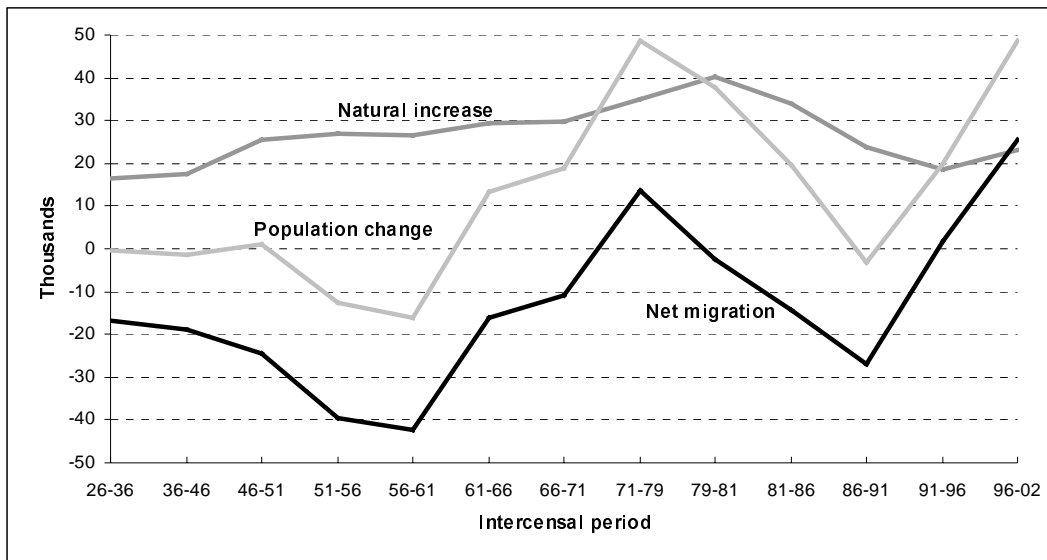

### All counties experience inward migration

Estimated net migration for an intercensal period can also be derived for Counties and Cities in a similar fashion by comparing the figures for the change in population with the natural increase to obtain net migration and reflect all movements into and out of each county not only to or from abroad, but also to or from another part of the State. The calculations for the period 1996-2002 are set out in Table 4 of the detailed tabulations.

Derived annual rates of net migration per thousand of the average population for each county are shown in Table F following, along with corresponding rates of each intercensal period since 1951. All counties benefited from the combined effect of inward and internal migration flows during 1996 to 2002. The counties which gained most were Meath (+24.4 per thousand), Kildare (+20.0 per thousand), Westmeath (+14.9 per thousand), Wexford (+12.1 per thousand) and Laoighis (+11.6 per thousand).

**Table F Average annual rate of estimated net migration (inward less outward) per 1,000 of average population in each intercensal period, 1951-2002**

Province or County	1951-1956	1956-1961	1961-1966	1966-1971	1971-1979	1979-1981	1981-1986	1986-1991	1991-1996	1996-2002
State	-13.4	-14.8	-5.7	-3.7	4.3	-0.7	-4.1	-7.6	0.5	6.8
Leinster	-11.4	-13.1	-1.5	-1.7	5.5	-0.5	-4.5	-7.3	0.1	7.2
Carlow	-12.9	-16.1	-12.2	-8.9	1.8	-0.6	-6.9	-9.1	-2.4	10.0
Dublin *	-9.7	-10.1	4.8	-0.7	4.0	-3.5	-7.2	-7.4	-0.7	2.0
Kildare	-15.5	-18.4	-8.4	0.8	18.3	14.2	5.0	-1.3	9.2	20.0
Kilkenny	-11.1	-15.6	-10.9	-4.2	5.5	1.6	-2.6	-6.1	0.0	5.8
Laoighis	-13.6	-17.2	-12.6	-6.4	3.1	1.4	-1.9	-10.0	-1.9	11.6
Longford	-16.6	-20.8	-16.8	-11.3	3.2	-2.4	-5.2	-12.1	-3.4	1.9
Louth	-10.2	-17.1	-6.8	0.9	2.8	-0.4	-3.4	-9.1	-1.7	9.6
Meath	-8.2	-14.7	-4.1	1.3	15.6	9.5	3.4	-6.3	1.5	24.4
Offaly	-12.3	-13.2	-11.7	-11.6	0.5	-4.6	-4.9	-11.1	-2.2	6.6
Westmeath	-13.3	-15.9	-12.3	-9.1	3.2	0.2	-5.6	-11.9	-1.5	14.9
Wexford	-14.3	-17.4	-9.5	-4.0	1.8	-0.2	-3.1	-8.3	-0.6	12.1
Wicklow	-18.8	-17.3	-4.2	7.5	14.5	5.6	3.0	-3.7	3.4	10.3
Munster	-12.8	-14.2	-6.4	-3.5	3.2	-1.3	-4.0	-7.8	0.7	5.5
Clare	-15.9	-14.9	-6.3	-1.9	7.3	5.7	0.1	-6.3	2.7	10.4
Cork *	-10.0	-11.2	-3.9	-1.9	4.1	-2.8	-3.7	-7.1	0.2	5.2
Kerry	-14.0	-15.2	-11.2	-4.7	1.6	2.2	-3.8	-6.3	6.0	6.1
Limerick *	-15.8	-17.0	-5.0	-6.5	1.5	1.0	-5.9	-9.9	-1.6	4.2
Tipperary North	-14.0	-16.1	-8.3	-6.5	-0.7	-7.5	-6.7	-10.8	-3.5	4.2
Tipperary South	-15.5	-18.6	-13.0	-8.2	1.3	-3.0	-5.9	-11.4	-1.3	4.2
Waterford *	-10.6	-14.8	-5.0	1.6	4.4	-4.0	-3.4	-5.4	1.8	5.1
Connacht	-17.4	-18.3	-13.6	-10.0	2.4	-0.4	-3.4	-7.9	2.6	8.8
Galway *	-15.2	-16.2	-10.6	-6.7	4.6	1.2	-1.7	-4.4	4.5	11.5
Leitrim	-23.1	-22.7	-19.1	-14.7	-2.3	-5.9	-6.3	-12.2	1.3	7.0
Mayo	-19.1	-20.3	-17.1	-14.0	0.2	-2.7	-5.2	-10.8	1.4	7.9
Roscommon	-16.1	-17.9	-11.7	-10.9	0.6	-0.3	-2.8	-11.4	0.7	6.7
Sligo	-17.1	-16.6	-12.7	-6.8	4.6	2.0	-4.1	-8.2	1.6	4.1
Ulster (part of)	-19.6	-20.7	-14.2	-6.6	3.8	-0.9	-3.1	-8.6	-1.6	4.6
Cavan	-18.2	-21.3	-13.8	-9.1	-3.0	-7.7	-7.0	-9.2	-2.6	6.8
Donegal	-20.2	-17.9	-15.0	-6.3	7.2	2.9	-1.2	-8.2	-0.7	5.0
Monaghan	-19.7	-26.5	-12.9	-4.4	3.2	-2.9	-3.7	-8.8	-3.1	1.2

\* County and City.



# **TABLES**

**Table 1 Population of each**

Province or County	1926	1936	1946	1951	1956	1961	1966
State	2,971,992	2,968,420	2,955,107	2,960,593	2,898,264	2,818,341	2,884,002
Leinster	1,149,092	1,220,411	1,281,117	1,336,576	1,338,942	1,332,149	1,414,415
Carlow	34,476	34,452	34,081	34,162	33,888	33,342	33,593
Dublin	505,654	586,925	636,193	693,022	705,781	718,332	795,047
Kildare	58,028	57,892	64,849	66,437	65,915	64,420	66,404
Kilkenny	70,990	68,614	66,712	65,235	64,089	61,668	60,463
Laoighis	51,540	50,109	49,697	48,430	47,087	45,069	44,595
Longford	39,847	37,847	36,218	34,553	32,969	30,643	28,989
Louth	62,739	64,339	66,194	68,771	69,194	67,378	69,519
Meath	62,969	61,405	66,232	66,337	66,762	65,122	67,323
Offaly	52,592	51,308	53,686	52,544	51,970	51,533	51,717
Westmeath	56,818	54,706	54,949	54,463	54,122	52,861	52,900
Wexford	95,848	94,245	91,855	90,032	87,259	83,308	83,437
Wicklow	57,591	58,569	60,451	62,590	59,906	58,473	60,428
Munster	969,902	942,272	917,306	898,870	877,238	849,203	859,334
Clare	95,064	89,879	85,064	81,329	77,176	73,702	73,597
Cork	365,747	355,957	343,668	341,284	336,663	330,443	339,703
Kerry	149,171	139,834	133,893	126,644	122,072	116,458	112,785
Limerick	140,343	141,153	142,559	141,239	137,881	133,339	137,357
Tipperary North	59,645	59,551	58,103	57,009	55,697	53,696	53,843
Tipperary South	81,370	78,284	77,911	76,304	73,718	70,126	68,969
Waterford	78,562	77,614	76,108	75,061	74,031	71,439	73,080
Connacht	552,907	525,468	492,797	471,895	446,221	419,465	401,950
Galway	169,366	168,198	165,201	160,204	155,553	149,887	148,340
Leitrim	55,907	50,908	44,591	41,209	37,056	33,470	30,572
Mayo	172,690	161,349	148,120	141,867	133,052	123,330	115,547
Roscommon	83,556	77,566	72,510	68,102	63,710	59,217	56,228
Sligo	71,388	67,447	62,375	60,513	56,850	53,561	51,263
Ulster (part of)	300,091	280,269	263,887	253,252	235,863	217,524	208,303
Cavan	82,452	76,670	70,355	66,377	61,740	56,594	54,022
Donegal	152,508	142,310	136,317	131,530	122,059	113,842	108,549
Monaghan	65,131	61,289	57,215	55,345	52,064	47,088	45,732

Note - The figures shown in this table for each census relate to the areas as defined at the date of that census.



**Province and County, 1926-2002**

1971	1979	1981	1986	1991	1996	2002	Province or County
2,978,248	3,368,217	3,443,405	3,540,643	3,525,719	3,626,087	3,917,336	State
1,498,140	1,743,861	1,790,521	1,852,649	1,860,949	1,924,702	2,105,449	Leinster
34,237	38,668	39,820	40,988	40,942	41,616	45,845	Carlow
852,219	983,683	1,003,164	1,021,449	1,025,304	1,058,264	1,122,600	Dublin
71,977	97,185	104,122	116,247	122,656	134,992	163,995	Kildare
61,473	69,156	70,806	73,186	73,635	75,336	80,421	Kilkenny
45,259	49,936	51,171	53,284	52,314	52,945	58,732	Laoighis
28,250	30,785	31,140	31,496	30,296	30,166	31,127	Longford
74,951	86,135	88,514	91,810	90,724	92,166	101,802	Louth
71,729	90,715	95,419	103,881	105,370	109,732	133,936	Meath
51,829	57,342	58,312	59,835	58,494	59,117	63,702	Offaly
53,570	59,885	61,523	63,379	61,880	63,314	72,027	Westmeath
86,351	96,421	99,081	102,552	102,069	104,371	116,543	Wexford
66,295	83,950	87,449	94,542	97,265	102,683	114,719	Wicklow
882,002	979,819	998,315	1,020,577	1,009,533	1,033,903	1,101,266	Munster
75,008	84,919	87,567	91,344	90,918	94,006	103,333	Clare
352,883	396,118	402,465	412,735	410,369	420,510	448,181	Cork
112,772	120,356	122,770	124,159	121,894	126,130	132,424	Kerry
140,459	157,407	161,661	164,569	161,956	165,042	175,529	Limerick
54,337	58,476	58,984	59,522	57,854	58,021	61,068	Tipperary North
69,228	75,265	76,277	77,097	74,918	75,514	79,213	Tipperary South
77,315	87,278	88,591	91,151	91,624	94,680	101,518	Waterford
390,902	418,500	424,410	431,409	423,031	433,231	464,050	Connacht
149,223	167,838	172,018	178,552	180,364	188,854	208,826	Galway
28,360	27,844	27,609	27,035	25,301	25,057	25,815	Leitrim
109,525	114,019	114,766	115,184	110,713	111,524	117,428	Mayo
53,519	54,189	54,543	54,592	51,897	51,975	53,803	Roscommon
50,275	54,610	55,474	56,046	54,756	55,821	58,178	Sligo
207,204	226,037	230,159	236,008	232,206	234,251	246,571	Ulster (part of)
52,618	53,720	53,855	53,965	52,796	52,944	56,416	Cavan
108,344	121,941	125,112	129,664	128,117	129,994	137,383	Donegal
46,242	50,376	51,192	52,379	51,293	51,313	52,772	Monaghan

**Table 2 Population of each Province, County, City, urban area, rural area and Electoral Division, 1996 and 2002**

District	1996	2002			Change in population 1996-2002	
	Persons	Persons	Males	Females	Actual	Percentage
Leinster	1,924,702	2,105,449	1,037,526	1,067,923	180,747	9.4
Carlow County	41,616	45,845	23,302	22,543	4,229	10.2
Carlow urban area	11,721	13,188	6,466	6,722	1,467	12.5
001 Carlow Urban	4,903	4,956	2,434	2,522	53	1.1
002 Graigue Urban	1,501	1,682	838	844	181	12.1
019 Carlow Rural (part)	5,317	6,550	3,194	3,356	1,233	23.2
Baltinglass No. 2 rural area	3,409	3,621	1,883	1,738	212	6.2
003 Clonmore	444	467	241	226	23	5.2
004 Hacketstown	1,003	1,027	544	483	24	2.4
005 Haroldstown	187	240	122	118	53	28.3
006 Kineagh	266	278	142	136	12	4.5
007 Rahill	427	392	201	191	-35	-8.2
008 Rathvilly	584	697	356	341	113	19.3
009 Tiknock	246	270	149	121	24	9.8
010 Williamstown	252	250	128	122	-2	-0.8
Carlow rural area	24,560	27,055	13,887	13,168	2,495	10.2
011 Agha	244	266	141	125	22	9.0
012 Ballinacarrig	776	850	452	398	74	9.5
013 Ballintemple	427	411	219	192	-16	-3.7
014 Ballon	418	470	230	240	52	12.4
015 Ballyellin	353	356	179	177	3	0.8
016 Ballymoon	228	257	135	122	29	12.7
017 Borris	982	877	434	443	-105	-10.7
018 Burton Hall	241	281	137	144	40	16.6
019 Carlow Rural (part)	3,146	4,692	2,397	2,295	1,546	49.1
020 Clogrenan	722	684	368	316	-38	-5.3
021 Clonegall	715	799	400	399	84	11.7
022 Corries	457	482	251	231	25	5.5
023 Cranemore	719	720	374	346	1	0.1
024 Fennagh	482	473	234	239	-9	-1.9
025 Garryhill	594	596	298	298	2	0.3
026 Grangeford	308	281	150	131	-27	-8.8
027 Johnstown	487	498	246	252	11	2.3
028 Kellistown	768	865	444	421	97	12.6
029 Kilbride	332	356	189	167	24	7.2
030 Killedmond	318	367	198	169	49	15.4
031 Killerrig	246	261	133	128	15	6.1
032 Leighlinbridge	1,145	1,294	662	632	149	13.0
033 Muinebeag (Bagenalstown) Rural	565	651	345	306	86	15.2
034 Muinebeag (Bagenalstown) Urban	2,553	2,549	1,313	1,236	-4	-0.2
035 Myshall	401	394	212	182	-7	-1.7
036 Nurney	774	822	444	378	48	6.2
037 Oldleighlin	349	408	204	204	59	16.9
038 Rathanna	126	111	67	44	-15	-11.9
039 Rathornan	353	326	168	158	-27	-7.6
040 Rathrush	554	607	318	289	53	9.6
041 Ridge	172	172	98	74	-	-
042 Shangarry	429	472	239	233	43	10.0
043 Sliguff	452	469	249	220	17	3.8
044 Tankardstown	332	368	198	170	36	10.8
045 Templepeter	310	342	169	173	32	10.3
046 Tullowbeg	417	411	207	204	-6	-1.4
047 Tullow Rural	421	503	266	237	82	19.5
048 Tullow Urban	2,244	2,314	1,119	1,195	70	3.1
Idrone rural area	1,926	1,981	1,066	915	55	2.9
049 Ballymurphy	246	226	128	98	-20	-8.1
050 Coonogue	192	186	98	88	-6	-3.1
051 Glynn	332	340	188	152	8	2.4
052 Kyle	281	270	138	132	-11	-3.9
053 Marley	285	288	158	130	3	1.1
054 Tinnahinch	590	671	356	315	81	13.7

**Table 2 (contd.) Population of each Province, County, City, urban area, rural area and Electoral Division, 1996 and 2002**

District	1996	2002		Change in population 1996-2002		
	Persons	Persons	Males	Females	Actual	Percentage
Dublin County and City	1,058,264	1,122,600	543,756	578,844	64,336	6.1
Dublin City	481,854	495,101	237,320	257,781	13,247	2.7
Dublin City North	287,216	290,082	139,991	150,091	2,866	1.0
001 Arran Quay A	1,336	1,406	653	753	70	5.2
002 Arran Quay B	1,963	3,066	1,572	1,494	1,103	56.2
003 Arran Quay C	1,914	2,327	1,203	1,124	413	21.6
004 Arran Quay D	3,264	3,652	1,833	1,819	388	11.9
005 Arran Quay E	2,957	2,914	1,348	1,566	-43	-1.5
006 Ashtown A	6,393	6,788	3,144	3,644	395	6.2
007 Ashtown B	2,487	2,611	1,192	1,419	124	5.0
008 Ayrfield	5,335	5,421	2,716	2,705	86	1.6
009 Ballybough A	3,570	3,368	1,601	1,767	-202	-5.7
010 Ballybough B	2,571	3,045	1,533	1,512	474	18.4
011 Ballygall A	3,064	2,830	1,398	1,432	-234	-7.6
012 Ballygall B	1,943	1,746	854	892	-197	-10.1
013 Ballygall C	4,098	3,806	1,777	2,029	-292	-7.1
014 Ballygall D	2,563	2,407	1,173	1,234	-156	-6.1
015 Ballymun A	1,766	1,571	815	756	-195	-11.0
016 Ballymun B	4,431	4,087	1,966	2,121	-344	-7.8
017 Ballymun C	6,575	5,836	2,769	3,067	-739	-11.2
018 Ballymun D	3,794	3,735	1,698	2,037	-59	-1.6
019 Ballymun E	1,863	1,633	765	868	-230	-12.3
020 Ballymun F	2,937	2,630	1,279	1,351	-307	-10.5
021 Beaumont A	3,059	2,672	1,274	1,398	-387	-12.7
022 Beaumont B	4,591	5,156	2,516	2,640	565	12.3
023 Beaumont C	3,487	3,055	1,482	1,573	-432	-12.4
024 Beaumont D	2,733	2,604	1,307	1,297	-129	-4.7
025 Beaumont E	2,585	2,279	1,102	1,177	-306	-11.8
026 Beaumont F	3,975	3,761	1,800	1,961	-214	-5.4
027 Botanic A	2,800	2,925	1,284	1,641	125	4.5
028 Botanic B	2,925	3,357	1,580	1,777	432	14.8
029 Botanic C	2,144	2,187	1,039	1,148	43	2.0
030 Cabra East A	5,033	5,113	2,413	2,700	80	1.6
031 Cabra East B	3,839	3,570	1,635	1,935	-269	-7.0
032 Cabra East C	3,442	3,627	1,835	1,792	185	5.4
033 Cabra West A	1,751	1,699	838	861	-52	-3.0
034 Cabra West B	2,760	2,659	1,305	1,354	-101	-3.7
035 Cabra West C	3,184	2,947	1,422	1,525	-237	-7.4
036 Cabra West D	2,731	2,841	1,381	1,460	110	4.0
037 Clontarf East A	3,399	3,273	1,520	1,753	-126	-3.7
038 Clontarf East B	6,345	6,468	2,984	3,484	123	1.9
039 Clontarf East C	2,998	3,030	1,400	1,630	32	1.1
040 Clontarf East D	2,737	2,781	1,329	1,452	44	1.6
041 Clontarf East E	1,603	1,647	713	934	44	2.7
042 Clontarf West A	3,347	3,490	1,636	1,854	143	4.3
043 Clontarf West B	2,705	2,615	1,220	1,395	-90	-3.3
044 Clontarf West C	3,102	3,370	1,601	1,769	268	8.6
045 Clontarf West D	2,022	2,143	974	1,169	121	6.0
046 Clontarf West E	2,475	2,406	1,085	1,321	-69	-2.8
047 Drumcondra South A	3,758	3,885	1,880	2,005	127	3.4
048 Drumcondra South B	1,282	1,392	638	754	110	8.6
049 Drumcondra South C	3,498	3,413	1,507	1,906	-85	-2.4
050 Edenmore	3,159	2,835	1,364	1,471	-324	-10.3
051 Finglas North A	3,943	3,545	1,707	1,838	-398	-10.1
052 Finglas North B	3,242	2,961	1,395	1,566	-281	-8.7
053 Finglas North C	3,174	3,120	1,506	1,614	-54	-1.7
054 Finglas South A	2,792	2,631	1,293	1,338	-161	-5.8
055 Finglas South B	3,210	3,378	1,693	1,685	168	5.2
056 Finglas South C	3,306	2,852	1,388	1,464	-454	-13.7
057 Finglas South D	2,605	2,150	1,078	1,072	-455	-17.5
058 Grace Park	6,214	6,107	2,894	3,213	-107	-1.7
059 Grange A	5,322	7,311	3,657	3,654	1,989	37.4
060 Grange B	2,329	2,140	1,049	1,091	-189	-8.1
061 Grange C	4,301	3,697	1,879	1,818	-604	-14.0
062 Grange D	4,918	4,332	2,096	2,236	-586	-11.9
063 Grange E	3,327	2,931	1,436	1,495	-396	-11.9
064 Harmonstown A	3,388	3,063	1,457	1,606	-325	-9.6
065 Harmonstown B	2,776	2,581	1,241	1,340	-195	-7.0

**Table 2 (contd.) Population of each Province, County, City, urban area, rural area and Electoral Division, 1996 and 2002**

District		1996	2002		Change in population 1996-2002		
		Persons	Persons	Males	Females	Actual	Percentage
Dublin City (contd.)							
Dublin City North (contd.)							
066	Inns Quay A	3,235	3,384	1,924	1,460	149	4.6
067	Inns Quay B	2,680	3,001	1,463	1,538	321	12.0
068	Inns Quay C	1,748	2,271	1,119	1,152	523	29.9
069	Kilmore A	2,726	2,954	1,450	1,504	228	8.4
070	Kilmore B	3,260	3,003	1,430	1,573	-257	-7.9
071	Kilmore C	1,779	1,684	776	908	-95	-5.3
072	Kilmore D	2,611	2,338	1,142	1,196	-273	-10.5
073	Mountjoy A	3,108	3,158	1,559	1,599	50	1.6
074	Mountjoy B	1,994	2,739	1,471	1,268	745	37.4
075	North City	2,391	3,967	1,987	1,980	1,576	65.9
076	North Dock A	1,188	1,292	647	645	104	8.8
077	North Dock B	3,655	3,598	1,831	1,767	-57	-1.6
078	North Dock C	2,411	3,516	1,781	1,735	1,105	45.8
079	Phoenix Park	1,002	1,473	685	788	471	47.0
080	Priorswood A	1,615	1,566	790	776	-49	-3.0
081	Priorswood B	3,353	3,321	1,602	1,719	-32	-1.0
082	Priorswood C	3,790	3,635	1,662	1,973	-155	-4.1
083	Priorswood D	3,026	2,848	1,404	1,444	-178	-5.9
084	Priorswood E	3,126	2,881	1,417	1,464	-245	-7.8
085	Raheny-Foxfield	3,000	2,706	1,300	1,406	-294	-9.8
086	Raheny-Greendale	2,497	2,476	1,198	1,278	-21	-0.8
087	Raheny-St. Assam	3,770	3,499	1,654	1,845	-271	-7.2
088	Rotunda A	2,522	4,267	2,188	2,079	1,745	69.2
089	Rotunda B	1,122	1,770	897	873	648	57.8
090	Whitehall A	3,143	3,336	1,533	1,803	193	6.1
091	Whitehall B	4,153	3,934	1,893	2,041	-219	-5.3
092	Whitehall C	2,378	2,227	1,042	1,185	-151	-6.3
093	Whitehall D	2,793	2,360	1,024	1,336	-433	-15.5
Dublin City South		194,638	205,019	97,329	107,690	10,381	5.3
094	Chapelizod	1,855	2,360	1,058	1,302	505	27.2
095	Cherry Orchard A	1,398	2,177	1,381	796	779	55.7
096	Carna	3,049	2,932	1,407	1,525	-117	-3.8
097	Cherry Orchard C	3,941	3,734	1,761	1,973	-207	-5.3
098	Crumlin A	3,952	3,805	1,767	2,038	-147	-3.7
099	Crumlin B	3,330	3,199	1,584	1,615	-131	-3.9
100	Crumlin C	2,345	2,346	1,097	1,249	1	0.0
101	Crumlin D	4,119	4,126	1,978	2,148	7	0.2
102	Crumlin E	2,925	2,928	1,336	1,592	3	0.1
103	Crumlin F	3,086	2,985	1,410	1,575	-101	-3.3
104	Decies	3,264	2,936	1,443	1,493	-328	-10.0
105	Drumfinn	3,987	3,825	1,828	1,997	-162	-4.1
106	Inchicore A	2,145	2,033	1,008	1,025	-112	-5.2
107	Inchicore B	1,983	1,867	898	969	-116	-5.8
108	Kilmainham A	2,445	2,348	1,132	1,216	-97	-4.0
109	Kilmainham B	1,172	1,184	555	629	12	1.0
110	Kilmainham C	3,446	3,845	1,851	1,994	399	11.6
111	Kimmage A	2,183	2,089	1,015	1,074	-94	-4.3
112	Kimmage B	4,037	3,785	1,821	1,964	-252	-6.2
113	Kimmage C	3,025	3,017	1,323	1,694	-8	-0.3
114	Kimmage D	2,375	2,629	1,217	1,412	254	10.7
115	Kimmage E	3,443	3,505	1,650	1,855	62	1.8
116	Kylemore	3,065	2,816	1,333	1,483	-249	-8.1
117	Mansion House A	3,139	4,291	2,048	2,243	1,152	36.7
118	Mansion House B	770	815	444	371	45	5.8
119	Merchants Quay A	1,513	1,838	912	926	325	21.5
120	Merchants Quay B	2,356	3,457	1,770	1,687	1,101	46.7
121	Merchants Quay C	2,079	2,641	1,318	1,323	562	27.0
122	Merchants Quay D	2,060	2,082	953	1,129	22	1.1
123	Merchants Quay E	1,463	1,659	799	860	196	13.4
124	Merchants Quay F	2,296	2,289	987	1,302	-7	-0.3
125	Pembroke East A	4,349	4,198	2,009	2,189	-151	-3.5
126	Pembroke East B	3,524	3,547	1,606	1,941	23	0.7
127	Pembroke East C	3,825	3,866	1,654	2,212	41	1.1
128	Pembroke East D	4,383	4,445	1,944	2,501	62	1.4
129	Pembroke East E	2,974	3,309	1,577	1,732	335	11.3

**Table 2 (contd.) Population of each Province, County, City, urban area, rural area and Electoral Division, 1996 and 2002**

District		1996	2002		Change in population 1996-2002		
		Persons	Persons	Males	Females	Actual	Percentage
Dublin City (contd.)							
Dublin City South (contd.)							
130	Pembroke West A	3,292	3,184	1,437	1,747	-108	-3.3
131	Pembroke West B	2,615	3,279	1,536	1,743	664	25.4
132	Pembroke West C	4,287	4,273	2,011	2,262	-14	-0.3
133	Rathfarnham	4,520	4,502	2,106	2,396	-18	-0.4
134	Rathmines East A	4,609	4,522	2,085	2,437	-87	-1.9
135	Rathmines East B	4,510	5,009	2,107	2,902	499	11.1
136	Rathmines East C	3,571	3,674	1,709	1,965	103	2.9
137	Rathmines East D	2,848	2,957	1,387	1,570	109	3.8
138	Rathmines West A	4,099	4,745	2,257	2,488	646	15.8
139	Rathmines West B	3,338	3,522	1,694	1,828	184	5.5
140	Rathmines West C	2,686	2,715	1,250	1,465	29	1.1
141	Rathmines West D	3,051	3,285	1,520	1,765	234	7.7
142	Rathmines West E	3,380	3,536	1,622	1,914	156	4.6
143	Rathmines West F	2,977	2,921	1,360	1,561	-56	-1.9
144	Royal Exchange A	2,267	3,567	1,819	1,748	1,300	57.3
145	Royal Exchange B	1,613	1,920	1,015	905	307	19.0
146	St. Kevin's	3,497	4,573	2,360	2,213	1,076	30.8
147	South Dock	3,307	3,679	1,724	1,955	372	11.2
148	Terenure A	3,520	3,487	1,620	1,867	-33	-0.9
149	Terenure B	3,514	3,460	1,609	1,851	-54	-1.5
150	Terenure C	1,833	1,784	850	934	-49	-2.7
151	Terenure D	872	872	427	445	-	-
152	Ushers A	845	1,688	805	883	843	99.8
153	Ushers B	926	1,068	550	518	142	15.3
154	Ushers C	2,571	2,712	1,279	1,433	141	5.5
155	Ushers D	1,802	1,754	895	859	-48	-2.7
156	Ushers E	1,894	1,924	914	1,010	30	1.6
157	Ushers F	2,554	3,076	1,419	1,657	522	20.4
158	Walkinstown A	1,999	1,882	923	959	-117	-5.9
159	Walkinstown B	2,009	1,853	883	970	-156	-7.8
160	Walkinstown C	2,341	2,264	1,054	1,210	-77	-3.3
161	Wood Quay A	2,651	2,870	1,471	1,399	219	8.3
162	Wood Quay B	3,539	3,554	1,757	1,797	15	0.4
Dún Laoghaire-Rathdown		189,999	191,389	91,126	100,263	1,390	0.7
001	Ballinteer-Broadford	3,354	3,214	1,572	1,642	-140	-4.2
002	Ballinteer-Ludford	2,679	2,350	1,155	1,195	-329	-12.3
003	Ballinteer-Marley	2,763	2,602	1,272	1,330	-161	-5.8
004	Ballinteer-Meadowbroads	1,845	1,724	849	875	-121	-6.6
005	Ballinteer-Meadowmount	2,127	1,908	937	971	-219	-10.3
006	Ballinteer-Woodpark	4,230	4,312	2,101	2,211	82	1.9
007	Ballybrack	3,731	3,435	1,694	1,741	-296	-7.9
008	Blackrock-Boosterstown	2,283	2,889	1,288	1,601	606	26.5
009	Blackrock-Carysfort	4,986	5,550	2,627	2,923	564	11.3
010	Blackrock-Central	3,386	3,637	1,709	1,928	251	7.4
011	Blackrock-Glenomena	1,795	1,837	831	1,006	42	2.3
012	Blackrock-Monkstown	3,283	3,148	1,388	1,760	-135	-4.1
013	Blackrock-Newpark	2,374	2,279	1,055	1,224	-95	-4.0
014	Blackrock-Seapoint	1,518	1,389	645	744	-129	-8.5
015	Blackrock-Stradbrogue	2,296	2,387	1,110	1,277	91	4.0
016	Blackrock-Templehill	2,666	2,711	1,190	1,521	45	1.7
017	Blackrock-Williamstown	2,444	2,531	1,192	1,339	87	3.6
018	Cabinteely-Granitefield	2,666	2,403	1,187	1,216	-263	-9.9
019	Cabinteely-Kilbogget	3,465	3,258	1,625	1,633	-207	-6.0
020	Cabinteely-Loughlinstown	880	1,519	740	779	639	72.6
021	Cabinteely-Pottery	4,977	4,906	2,339	2,567	-71	-1.4
022	Churchtown-Castle	1,278	1,264	583	681	-14	-1.1
023	Churchtown-Landscape	1,273	1,238	579	659	-35	-2.7
024	Churchtown-Nutgrove	3,692	3,389	1,647	1,742	-303	-8.2
025	Churchtown-Orwell	2,004	1,918	868	1,050	-86	-4.3
026	Churchtown-Woodlawn	1,273	1,287	613	674	14	1.1
027	Clonskeagh-Belfield	1,988	2,131	914	1,217	143	7.2
028	Clonskeagh-Farranboley	1,638	1,493	697	796	-145	-8.9
029	Clonskeagh-Milltown	1,808	1,853	882	971	45	2.5
030	Clonskeagh-Roebuck	1,789	1,783	811	972	-6	-0.3

**Table 2 (contd.) Population of each Province, County, City, urban area, rural area and Electoral Division, 1996 and 2002**

District		1996	2002		Change in population 1996-2002		
		Persons	Persons	Males	Females	Actual	Percentage
Dún Laoghaire-Rathdown (contd.)							
031	Clonskeagh-Windy Arbour	2,353	2,389	1,150	1,239	36	1.5
032	Dalkey-Avondale	1,534	1,424	662	762	-110	-7.2
033	Dalkey-Bullock	1,809	1,760	791	969	-49	-2.7
034	Dalkey-Coliemore	1,463	1,448	651	797	-15	-1.0
035	Dalkey Hill	1,586	1,582	731	851	-4	-0.3
036	Dalkey Upper	2,262	2,170	1,023	1,147	-92	-4.1
037	Dundrum-Balally	5,564	5,094	2,538	2,556	-470	-8.4
038	Dundrum-Kilmacud	2,364	2,394	1,152	1,242	30	1.3
039	Dundrum-Sandyford	5,203	4,843	2,325	2,518	-360	-6.9
040	Dundrum-Sweetmount	2,136	1,996	983	1,013	-140	-6.6
041	Dundrum-Taney	2,751	2,786	1,332	1,454	35	1.3
042	Dún Laoghaire-East Central	2,000	2,139	1,032	1,107	139	7.0
043	Dún Laoghaire-Glasthule	2,812	2,662	1,212	1,450	-150	-5.3
044	Dún Laoghaire-Glenageary	2,020	1,957	938	1,019	-63	-3.1
045	Dún Laoghaire-Monkstown Farm	2,135	2,084	1,021	1,063	-51	-2.4
046	Dún Laoghaire-Mount Town	1,881	1,613	748	865	-268	-14.2
047	Dún Laoghaire-Sallynoggin East	3,239	3,081	1,412	1,669	-158	-4.9
048	Dún Laoghaire-Sallynoggin South	1,473	1,385	649	736	-88	-6.0
049	Dún Laoghaire-Sallynoggin West	2,176	2,116	1,019	1,097	-60	-2.8
050	Dún Laoghaire-Sandycove	3,624	3,764	1,765	1,999	140	3.9
051	Dún Laoghaire-Salthill	1,428	1,597	788	809	169	11.8
052	Dún Laoghaire-West Central	1,988	1,997	876	1,121	9	0.5
053	Foxrock-Beechpark	1,944	1,741	823	918	-203	-10.4
054	Foxrock-Carrickmines	5,747	6,058	2,948	3,110	311	5.4
055	Foxrock-Deans Grange	2,658	2,607	1,272	1,335	-51	-1.9
056	Foxrock-Torquay	1,307	1,340	628	712	33	2.5
057	Glencullen	8,063	10,267	5,158	5,109	2,204	27.3
058	Killiney North	3,943	3,550	1,721	1,829	-393	-10.0
059	Killiney South	6,962	7,024	3,318	3,706	62	0.9
060	Shankill-Rathmichael	3,545	4,426	2,138	2,288	881	24.9
061	Shankill-Rathsallagh	3,366	3,492	1,674	1,818	126	3.7
062	Shankill-Shanganagh	5,399	5,331	2,613	2,718	-68	-1.3
063	Stillorgan-Deerpark	3,024	2,916	1,351	1,565	-108	-3.6
064	Stillorgan-Kilmacud	3,894	4,002	1,901	2,101	108	2.8
065	Stillorgan-Leopardstown	2,379	2,164	1,017	1,147	-215	-9.0
066	Stillorgan-Merville	2,803	2,828	1,307	1,521	25	0.9
067	Stillorgan-Mount Merrion	2,418	2,442	1,106	1,336	24	1.0
068	Stillorgan-Priory	1,577	1,864	895	969	287	18.2
069	Tibradden	678	711	358	353	33	4.9
Fingal		167,683	196,223	97,365	98,858	28,540	17.0
001	Airport	308	269	189	80	-39	-12.7
002	Balbriggan Rural	3,454	4,510	2,234	2,276	1,056	30.6
003	Balbriggan Urban	5,743	6,619	3,267	3,352	876	15.3
004	Baldoye	6,739	6,373	3,133	3,240	-366	-5.4
005	Balgriffin	603	584	285	299	-19	-3.2
006	Ballyboghil	702	858	429	429	156	22.2
007	Balscadden	505	577	291	286	72	14.3
008	Blanchardstown-Abbotstown	1,531	2,542	1,195	1,347	1,011	66.0
009	Blanchardstown-Blakestown	15,131	24,502	12,255	12,247	9,371	61.9
010	Blanchardstown-Coolmine	7,969	9,193	4,668	4,525	1,224	15.4
011	Blanchardstown-Corduff	4,725	4,350	2,121	2,229	-375	-7.9
012	Blanchardstown-Delwood	4,235	4,581	2,275	2,306	346	8.2
013	Blanchardstown-Mulhuddart	1,245	1,841	905	936	596	47.9
014	Blanchardstown-Roselawn	2,303	2,046	1,008	1,038	-257	-11.2
015	Blanchardstown-Tyrrelstown	1,473	1,661	733	928	188	12.8
016	Castleknock-Knockmaroon	11,095	14,869	7,351	7,518	3,774	34.0
017	Castleknock-Park	4,840	4,559	2,260	2,299	-281	-5.8
018	Clonmethan	492	603	312	291	111	22.6
019	Donabate	4,320	6,146	3,097	3,049	1,826	42.3
020	Dubber	577	832	400	432	255	44.2
021	Garristown	1,060	1,162	594	568	102	9.6
022	Hollywood	900	961	508	453	61	6.8
023	Holmpatrick	3,248	4,189	2,100	2,089	941	29.0
024	Howth	9,008	8,705	4,240	4,465	-303	-3.4
025	Kilsallaghan	1,877	2,047	1,018	1,029	170	9.1
026	Kinsaley	3,282	3,526	1,757	1,769	244	7.4

**Table 2 (contd.) Population of each Province, County, City, urban area, rural area and Electoral Division, 1996 and 2002**

District		1996	2002		Change in population 1996-2002		
		Persons	Persons	Males	Females	Actual	Percentage
Fingal (contd.)							
027	Lucan North	340	338	154	184	-2	-0.6
028	Lusk	3,740	4,129	2,054	2,075	389	10.4
029	Malahide East	5,246	5,289	2,621	2,668	43	0.8
030	Malahide West	6,444	6,327	3,120	3,207	-117	-1.8
031	Portmarnock North	5,582	4,959	2,491	2,468	-623	-11.2
032	Portmarnock South	3,706	3,328	1,644	1,684	-378	-10.2
033	Rush	5,433	6,772	3,399	3,373	1,339	24.6
034	Skerries	5,704	6,752	3,320	3,432	1,048	18.4
035	Sutton	6,510	6,204	2,994	3,210	-306	-4.7
036	Swords-Forrest	7,911	9,712	4,742	4,970	1,801	22.8
037	Swords-Glasmore	7,088	7,693	3,872	3,821	605	8.5
038	Swords-Lissenhall	3,222	6,092	3,066	3,026	2,870	89.1
039	Swords-Seatown	4,425	4,923	2,456	2,467	498	11.3
040	Swords Village	2,300	2,569	1,282	1,287	269	11.7
041	The Ward	806	1,317	675	642	511	63.4
042	Turnapin	1,861	1,714	850	864	-147	-7.9
South Dublin		218,728	239,887	117,945	121,942	21,159	9.7
001	Ballinascorney	514	655	348	307	141	27.4
002	Ballyboden	5,260	5,291	2,577	2,714	31	0.6
003	Bohernabreena	2,681	3,935	1,932	2,003	1,254	46.8
004	Clondalkin-Ballymount	1,812	2,012	1,020	992	200	11.0
005	Clondalkin-Cappaghmore	1,825	1,613	760	853	-212	-11.6
006	Clondalkin-Dunawley	9,289	10,742	5,183	5,559	1,453	15.6
007	Clondalkin-Monastery	8,633	9,364	4,654	4,710	731	8.5
008	Clondalkin-Moorfield	6,697	6,273	3,115	3,158	-424	-6.3
009	Clondalkin-Rowlagh	5,238	4,496	2,201	2,295	-742	-14.2
010	Clondalkin Village	8,123	8,614	4,236	4,378	491	6.0
011	Edmondstown	4,863	5,861	2,884	2,977	998	20.5
012	Firhouse-Ballycullen	4,603	6,590	3,262	3,328	1,987	43.2
013	Firhouse-Knocklyon	4,629	4,327	2,158	2,169	-302	-6.5
014	Firhouse Village	6,859	9,018	4,481	4,537	2,159	31.5
015	Lucan-Esker	7,451	21,785	10,888	10,897	14,334	192.4
016	Lucan Heights	5,817	5,709	2,788	2,921	-108	-1.9
017	Lucan-St. Helen's	6,915	7,031	3,536	3,495	116	1.7
018	Newcastle	2,374	2,359	1,226	1,133	-15	-0.6
019	Palmerston Village	3,961	3,934	1,901	2,033	-27	-0.7
020	Palmerston West	8,449	8,105	3,974	4,131	-344	-4.1
021	Rathcoole	3,448	3,199	1,642	1,557	-249	-7.2
022	Rathfarnham-Ballyroan	2,903	2,677	1,297	1,380	-226	-7.8
023	Rathfarnham-Butterfield	3,323	3,156	1,486	1,670	-167	-5.0
024	Rathfarnham-Hermitage	4,284	4,468	2,175	2,293	184	4.3
025	Rathfarnham-St. Enda's	4,493	4,218	1,947	2,271	-275	-6.1
026	Rathfarnham Village	2,757	3,113	1,456	1,657	356	12.9
027	Saggart	1,408	1,582	762	820	174	12.4
028	Tallaght-Avonbeg	1,967	1,643	787	856	-324	-16.5
029	Tallaght-Belgard	2,067	1,969	1,013	956	-98	-4.7
030	Tallaght-Fettercairn	5,513	6,515	3,099	3,416	1,002	18.2
031	Tallaght-Glenview	1,430	1,499	729	770	69	4.8
032	Tallaght-Jobstown	7,294	9,908	4,870	5,038	2,614	35.8
033	Tallaght-Killinardan	4,970	4,710	2,228	2,482	-260	-5.2
034	Tallaght-Kilnaneanagh	5,633	5,343	2,706	2,637	-290	-5.1
035	Tallaght-Kiltipper	5,237	5,316	2,618	2,698	79	1.5
036	Tallaght-Kingswood	4,539	4,262	2,135	2,127	-277	-6.1
037	Tallaght-Millbrook	4,508	3,903	1,929	1,974	-605	-13.4
038	Tallaght-Oldbawn	5,040	4,584	2,294	2,290	-456	-9.0
039	Tallaght-Springfield	7,803	7,804	3,920	3,884	1	0.0
040	Tallaght-Tymon	6,289	5,610	2,759	2,851	-679	-10.8
041	Templeogue-Cypress	3,253	3,075	1,533	1,542	-178	-5.5
042	Templeogue-Kimmage Manor	3,520	4,396	2,170	2,226	876	24.9
043	Templeogue-Limekiln	4,261	3,879	1,851	2,028	-382	-9.0
044	Templeogue-Orwell	2,871	2,631	1,325	1,306	-240	-8.4
045	Templeogue-Osprey	3,029	2,794	1,388	1,406	-235	-7.8
046	Templeogue Village	1,728	1,611	742	869	-117	-6.8
047	Terenure-Cherryfield	2,341	2,235	1,081	1,154	-106	-4.5
048	Terenure-Greentrees	3,201	2,974	1,417	1,557	-227	-7.1
049	Terenure-St. James	3,625	3,099	1,462	1,637	-526	-14.5

**Table 2 (contd.) Population of each Province, County, City, urban area, rural area and Electoral Division, 1996 and 2002**

District	1996	2002			Change in population 1996-2002	
	Persons	Persons	Males	Females	Actual	Percentage
Kildare County	134,992	163,995	82,764	81,231	29,003	21.5
Athy urban area	5,306	6,058	2,966	3,092	752	14.2
001 Athy East Urban	2,291	2,875	1,393	1,482	584	25.5
002 Athy West Urban	2,171	2,395	1,165	1,230	224	10.3
004 Athy Rural (part)	844	788	408	380	-56	-6.6
Naas urban area	14,074	18,312	9,266	9,046	4,238	30.1
003 Naas Urban	14,074	18,312	9,266	9,046	4,238	30.1
Athy No. 1 rural area	14,748	16,311	8,345	7,966	1,563	10.6
004 Athy Rural (part)	821	905	511	394	84	10.2
005 Ballaghmoon	204	221	117	104	17	8.3
006 Ballitore	649	714	366	348	65	10.0
007 Ballybrackan	433	476	242	234	43	9.9
008 Ballyshannon	723	997	505	492	274	37.9
009 Belan	177	187	107	80	10	5.6
010 Bert	152	159	91	68	7	4.6
011 Burtown	300	296	154	142	-4	-1.3
012 Carrigeen	486	540	289	251	54	11.1
013 Castledermot	1,154	1,122	560	562	-32	-2.8
014 Churchtown	453	471	249	222	18	4.0
015 Dunmanoge	462	468	240	228	6	1.3
016 Fontstown	337	399	209	190	62	18.4
017 Graney	433	545	272	273	112	25.9
018 Grangemellon	525	549	278	271	24	4.6
019 Harristown	305	344	178	166	39	12.8
020 Inchaquire	181	186	98	88	5	2.8
021 Johnstown	161	157	82	75	-4	-2.5
022 Kilberry	608	587	311	276	-21	-3.5
023 Kildangan	268	367	173	194	99	36.9
024 Kilkea	426	369	186	183	-57	-13.4
025 Kilrush	342	429	211	218	87	25.4
026 Lackagh	514	583	304	279	69	13.4
027 Monasterevin	2,820	3,158	1,516	1,642	338	12.0
028 Moone	316	372	189	183	56	17.7
029 Narraghmore	454	481	274	207	27	5.9
030 Nurney	555	671	365	306	116	20.9
031 Quinsborough	99	115	56	59	16	16.2
032 Skerries	390	443	212	231	53	13.6
Celbridge No. 1 rural area	43,237	51,681	26,053	25,628	8,444	19.5
033 Balraheen	1,598	1,885	1,153	732	287	18.0
034 Celbridge	11,143	14,251	7,176	7,075	3,108	27.9
035 Cloncurry	923	1,174	570	604	251	27.2
036 Donadea	435	573	297	276	138	31.7
037 Donaghcumper	2,671	3,253	1,649	1,604	582	21.8
038 Kilcock	2,238	3,251	1,580	1,671	1,013	45.3
039 Leixlip	13,585	15,143	7,654	7,489	1,558	11.5
040 Maynooth	9,286	10,845	5,307	5,538	1,559	16.8
041 Straffan	1,358	1,306	667	639	-52	-3.8
Edenderry No. 2 rural area	7,419	9,026	4,571	4,455	1,607	21.7
042 Ballynadrumny	523	573	295	278	50	9.6
043 Cadamstown	683	763	385	378	80	11.7
044 Carbury	1,399	1,652	826	826	253	18.1
045 Carrick	202	211	102	109	9	4.5
046 Cloncurry	229	327	162	165	98	42.8
047 Drehid	180	197	101	96	17	9.4
048 Dunfiirth	543	609	330	279	66	12.2
049 Killinthomas	263	406	195	211	143	54.4
050 Kilpatrick	650	788	389	399	138	21.2
051 Kilrainy	405	501	253	248	96	23.7
052 Lullymore	131	163	82	81	32	24.4
053 Rathangan	1,339	1,525	764	761	186	13.9
054 Thomastown	408	648	357	291	240	58.8
055 Windmill Cross	464	663	330	333	199	42.9



**Table 2 (contd.) Population of each Province, County, City, urban area, rural area and Electoral Division, 1996 and 2002**

District	1996	2002			Change in population 1996-2002	
	Persons	Persons	Males	Females	Actual	Percentage
Kildare County (contd.)						
Naas No. 1 rural area	50,208	62,607	31,563	31,044	12,399	24.7
056 Ballymore Eustace	1,385	1,584	795	789	199	14.4
057 Ballysax East	2,373	2,318	1,287	1,031	-55	-2.3
058 Ballysax West	937	1,024	548	476	87	9.3
059 Bodenstown	1,458	3,206	1,623	1,583	1,748	119.9
060 Carnalway	1,292	1,405	696	709	113	8.7
061 Carragh	735	904	493	411	169	23.0
062 Clane	4,012	5,192	2,582	2,610	1,180	29.4
063 Donore	551	642	322	320	91	16.5
064 Downings	1,399	2,001	976	1,025	602	43.0
065 Droichead Nua (Newbridge) Rural	899	1,172	597	575	273	30.4
066 Droichead Nua (Newbridge) Urban	6,586	8,686	4,298	4,388	2,100	31.9
067 Dunmurry	308	356	180	176	48	15.6
068 Feighcullen	539	550	267	283	11	2.0
069 Giltown	695	800	411	389	105	15.1
070 Kilcullen	1,682	1,780	872	908	98	5.8
071 Kildare	5,343	6,893	3,495	3,398	1,550	29.0
072 Kill	2,178	2,995	1,527	1,468	817	37.5
073 Killashee	256	258	132	126	2	0.8
074 Kilmeage North	1,212	1,386	727	659	174	14.4
075 Kilmeage South	1,063	1,125	561	564	62	5.8
076 Killeel	459	480	245	235	21	4.6
077 Ladytown	559	781	406	375	222	39.7
078 Morristownbiller	7,398	8,697	4,315	4,382	1,299	17.6
079 Naas Rural	668	1,136	568	568	468	70.1
080 Newtown	418	422	213	209	4	1.0
081 Oldconnell	670	791	391	400	121	18.1
082 Oughterard	593	658	340	318	65	11.0
083 Pollardstown	226	288	153	135	62	27.4
084 Rathernan	368	423	208	215	55	14.9
085 Rathmore	877	1,045	510	535	168	19.2
086 Robertstown	1,510	1,755	904	851	245	16.2
087 Timahoe North	703	862	425	437	159	22.6
088 Timahoe South	439	534	258	276	95	21.6
089 Usk	417	458	238	220	41	9.8
Kilkenny County						
Kilkenny urban area	8,507	8,594	4,188	4,406	87	1.0
001 Kilkenny No. 1 Urban	4,546	4,858	2,340	2,518	312	6.9
002 Kilkenny No. 2 Urban	3,961	3,736	1,848	1,888	-225	-5.7
Callan rural area	5,796	6,220	3,162	3,058	424	7.3
003 Burnchurch	395	403	200	203	8	2.0
004 Callan Rural	953	1,040	548	492	87	9.1
005 Callan Urban	1,224	1,268	604	664	44	3.6
006 Coolaghmore	280	327	163	164	47	16.8
007 Dunamaggan	282	313	154	159	31	11.0
008 Earlstown	186	192	96	96	6	3.2
009 Kells	403	506	269	237	103	25.6
010 Killamery	203	203	113	90	-	-
011 Kilmaganny	661	666	342	324	5	0.8
012 Kilmanagh	427	462	254	208	35	8.2
013 Mallardstown	275	268	134	134	-7	-2.5
014 Scotsborough	149	147	76	71	-2	-1.3
015 Tullaghanbrogue	358	425	209	216	67	18.7
Carrick-on-Suir No. 3 rural area	3,613	3,582	1,847	1,735	-31	-0.9
016 Boolyglass	146	134	71	63	-12	-8.2
017 Fiddown	696	687	351	336	-9	-1.3
018 Muckalee	118	148	76	72	30	25.4
019 Pilltown	1,353	1,356	686	670	3	0.2
020 Templeorum	341	348	173	175	7	2.1
021 Tubbrid	358	348	189	159	-10	-2.8
022 Tullahought	185	162	85	77	-23	-12.4
023 Whitechurch	416	399	216	183	-17	-4.1

**Table 2 (contd.) Population of each Province, County, City, urban area, rural area and Electoral Division, 1996 and 2002**

District	1996	2002			Change in population 1996-2002	
	Persons	Persons	Males	Females	Actual	Percentage
<b>Kilkenny County (contd.)</b>						
Castlecomer rural area	7,476	7,865	3,965	3,900	389	5.2
024 Attanagh	345	350	167	183	5	1.4
025 Ballyragget	1,270	1,272	639	633	2	0.2
026 Castlecomer	2,133	2,319	1,130	1,189	186	8.7
027 Clogh	1,112	1,245	630	615	133	12.0
028 Clogharinka	230	253	129	124	23	10.0
029 Kilmacar	407	411	215	196	4	1.0
030 Moneenroe	1,162	1,208	627	581	46	4.0
031 Mothell	402	387	211	176	-15	-3.7
032 Muckalee	415	420	217	203	5	1.2
Ida rural area	2,527	2,484	1,264	1,220	-43	-1.7
033 Brownsford	118	120	71	49	2	1.7
034 Dysartmoon	254	237	127	110	-17	-6.7
035 Jerpoint West	119	125	70	55	6	5.0
036 Listerlin	331	299	143	156	-32	-9.7
037 Rosbercon Rural	552	549	263	286	-3	-0.5
038 Shanbogh	431	428	217	211	-3	-0.7
039 The Rower	722	726	373	353	4	0.6
Kilkenny rural area	21,050	23,935	11,861	12,074	2,885	13.7
040 Ballinamara	238	266	143	123	28	11.8
041 Ballybeagh	249	253	126	127	4	1.6
042 Ballycallan	373	393	211	182	20	5.4
043 Clara	532	583	298	285	51	9.6
044 Coolcraheen	474	502	254	248	28	5.9
045 Dunbell	474	490	258	232	16	3.4
046 Dunmore	491	472	232	240	-19	-3.9
047 Freshford	991	1,057	542	515	66	6.7
048 Gowran	958	992	493	499	34	3.5
049 Grange	737	812	420	392	75	10.2
050 Kilkenny Rural	11,639	13,563	6,540	7,023	1,924	16.5
051 Kilkieran	389	482	255	227	93	23.9
052 Odagh	390	440	233	207	50	12.8
053 Outrath	714	849	399	450	135	18.9
054 Paulstown	378	500	264	236	122	32.3
055 Rathcoole	308	379	204	175	71	23.1
056 Rathealy	153	164	84	80	11	7.2
057 St. Canice	471	470	236	234	-1	-0.2
058 Shankill	578	672	349	323	94	16.3
059 Tiscoffin	222	260	138	122	38	17.1
060 Tullaroan	291	336	182	154	45	15.5
Thomastown rural area	11,282	12,046	6,184	5,862	764	6.8
061 Aghaviller	388	351	188	163	-37	-9.5
062 Ballyhale	304	336	177	159	32	10.5
063 Ballyvoal	150	179	92	87	29	19.3
064 Bennettsbridge	841	922	467	455	81	9.6
065 Bramblestown	122	163	95	68	41	33.6
066 Castlebanny	109	144	82	62	35	32.1
067 Castlegannon	101	113	64	49	12	11.9
068 Coolhill	233	260	128	132	27	11.6
069 Danesfort	414	389	205	184	-25	-6.0
070 Ennisnag	339	499	261	238	160	47.2
071 Famma	213	267	133	134	54	25.4
072 Freaghana	171	197	105	92	26	15.2
073 Goresbridge	629	600	299	301	-29	-4.6
074 Graiguenamanagh	1,581	1,620	832	788	39	2.5
075 Inistioge	652	714	367	347	62	9.5
076 Jerpoint Church	694	714	353	361	20	2.9
077 Kilfane	255	276	149	127	21	8.2
078 Kilkeasy	279	290	160	130	11	3.9
079 Kiltorcan	119	141	77	64	22	18.5
080 Knocktopher	432	396	209	187	-36	-8.3
081 Pleberstown	168	167	82	85	-1	-0.6
082 Powerstown	398	444	222	222	46	11.6
083 Stonyford	443	488	251	237	45	10.2
084 Thomastown	1,641	1,704	854	850	63	3.8
085 Tullaherin	172	187	89	98	15	8.7
086 Ullard	204	211	105	106	7	3.4
087 Woolengrange	230	274	138	136	44	19.1

**Table 2 (contd.) Population of each Province, County, City, urban area, rural area and Electoral Division, 1996 and 2002**

District	1996	2002			Change in population 1996-2002	
	Persons	Persons	Males	Females	Actual	Percentage
<b>Kilkenny County (contd.)</b>						
Urlingford rural area	4,198	4,236	2,186	2,050	38	0.9
088 Balleen	386	400	214	186	14	3.6
089 Ballyconra	260	271	151	120	11	4.2
090 Baunmore	153	155	87	68	2	1.3
091 Clomantagh	279	291	141	150	12	4.3
092 Galmoy	280	283	145	138	3	1.1
093 Glashare	298	289	150	139	-9	-3.0
094 Johnstown	894	933	463	470	39	4.4
095 Lisdowney	189	192	108	84	3	1.6
096 Rathbeagh	225	219	109	110	-6	-2.7
097 Tubbridbrittain	305	257	120	137	-48	-15.7
098 Urlingford	929	946	498	448	17	1.8
Waterford No. 2 rural area	10,887	11,459	5,871	5,588	572	5.3
099 AGLISH	847	887	465	422	40	4.7
100 Ballincrea	261	274	143	131	13	5.0
101 Dunkitt	873	936	473	463	63	7.2
102 Farnoge	280	275	138	137	-5	-1.8
103 Kilbeacon	169	178	98	80	9	5.3
104 Kilbride	290	328	178	150	38	13.1
105 Kilcolumb	484	546	281	265	62	12.8
106 Kilculliheen (part)	1,613	2,149	1,017	1,132	536	33.2
107 Killahy	652	699	389	310	47	7.2
108 Kilmakevoge	374	396	207	189	22	5.9
109 Pollrone	1,000	1,020	509	511	20	2.0
110 Portnascully	883	943	491	452	60	6.8
111 Rathpatrick	1,622	1,217	624	593	-405	-25.0
112 Rossinan	667	708	395	313	41	6.1
113 Ullid	872	903	463	440	31	3.6
<b>Laoighis County</b>						
Abbeyleix rural area	12,018	12,555	6,445	6,110	537	4.5
001 Abbeyleix	2,164	2,374	1,201	1,173	210	9.7
002 Aghmacart	242	257	137	120	15	6.2
003 Ballinakill	648	682	347	335	34	5.2
004 Ballyroan	647	630	310	320	-17	-2.6
005 Blandsfort	321	319	153	166	-2	-0.6
006 Caher	62	82	45	37	20	32.3
007 Castletown	641	606	329	277	-35	-5.5
008 Clash	256	279	156	123	23	9.0
009 Clonkeen	561	621	312	309	60	10.7
010 Colt	234	205	112	93	-29	-12.4
011 Cuffsborough	248	246	127	119	-2	-0.8
012 Cullahill	303	344	176	168	41	13.5
013 Cullenagh	93	94	44	50	1	1.1
014 Donaghmore	224	249	134	115	25	11.2
015 Donore	377	394	194	200	17	4.5
016 Dunmore	190	208	108	100	18	9.5
017 Durrow	1,142	1,161	582	579	19	1.7
018 Dysartgallen	226	217	114	103	-9	-4.0
019 Fossy	104	95	50	45	-9	-8.7
020 Grantstown	268	314	161	153	46	17.2
021 Kilcoke	137	142	78	64	5	3.6
022 Kildellig	171	197	108	89	26	15.2
023 Killermogh	383	387	198	189	4	1.0
024 Kilnaseer	293	304	155	149	11	3.8
025 Raheen	304	349	180	169	45	14.8
026 Rathdowney	1,275	1,281	657	624	6	0.5
027 Timahoe	504	518	277	241	14	2.8
Athy No. 2 rural area	4,831	5,192	2,622	2,570	361	7.5
028 Ballyadams	252	293	150	143	41	16.3
029 Ballylynan	772	779	400	379	7	0.9
030 Barrowhouse	388	435	222	213	47	12.1
031 Curraclone	179	181	94	87	2	1.1
032 Killabban	306	302	155	147	-4	-1.3
033 Luggacurren	276	297	141	156	21	7.6
034 Moyanna	247	261	137	124	14	5.7

**Table 2 (contd.) Population of each Province, County, City, urban area, rural area and Electoral Division, 1996 and 2002**

District	1996	2002			Change in population 1996-2002	
	Persons	Persons	Males	Females	Actual	Percentage
Laoighis County (contd.)						
Athy No. 2 rural area (contd.)						
035 Rathaspick	216	228	130	98	12	5.6
036 Stradbally	1,483	1,634	803	831	151	10.2
037 Tankardstown	224	268	133	135	44	19.6
038 Timogue	338	346	180	166	8	2.4
039 Vicarstown	150	168	77	91	18	12.0
<b>Mountmellick rural area</b>	<b>28,796</b>	<b>33,239</b>	<b>17,071</b>	<b>16,168</b>	<b>4,443</b>	<b>15.4</b>
040 Arderin	206	198	107	91	-8	-3.9
041 Ballybrittas	652	675	345	330	23	3.5
042 Ballycarroll	296	275	149	126	-21	-7.1
043 Ballyfin	500	548	289	259	48	9.6
044 Borris	364	386	210	176	22	6.0
045 Brisha	183	224	112	112	41	22.4
046 Capard	52	47	30	17	-5	-9.6
047 Cappalough	287	317	164	153	30	10.5
048 Cardtown	154	156	82	74	2	1.3
049 Castlecuffe	324	376	196	180	52	16.0
050 Clonaslee	830	883	450	433	53	6.4
051 Clondarrig	501	505	260	245	4	0.8
052 Clonin	191	175	95	80	-16	-8.4
053 Coolrain	267	262	129	133	-5	-1.9
054 Dangans	426	689	355	334	263	61.7
055 Emo	898	987	500	487	89	9.9
056 Garrymore	127	142	79	63	15	11.8
057 Graigue	201	200	106	94	-1	-0.5
058 Jamestown	368	409	202	207	41	11.1
059 Kilcolmanbane	504	515	271	244	11	2.2
060 Kilmullen	375	512	268	244	137	36.5
061 Kilmurry	179	174	84	90	-5	-2.8
062 Lacka	251	273	156	117	22	8.8
063 Marymount	94	98	51	47	4	4.3
064 Meelick	309	297	149	148	-12	-3.9
065 Mountmellick Rural	910	969	492	477	59	6.5
066 Mountmellick Urban	2,325	2,523	1,273	1,250	198	8.5
067 Mountrath	1,809	1,899	949	950	90	5.0
068 Nealstown	74	83	50	33	9	12.2
069 O'More's Forest	416	421	213	208	5	1.2
070 Portarlinton South	2,630	3,263	1,625	1,638	633	24.1
071 Portlaoighise (Maryborough) Rural	6,323	8,913	4,601	4,312	2,590	41.0
072 Portlaoighise (Maryborough) Urban	3,531	3,482	1,795	1,687	-49	-1.4
073 Rearymore	264	256	143	113	-8	-3.0
074 Rosenallis	404	440	219	221	36	8.9
075 Sallyford	373	454	250	204	81	21.7
076 Shaen	820	832	426	406	12	1.5
077 Tinnahinch	153	158	77	81	5	3.3
078 Trumra	225	223	119	104	-2	-0.9
<b>Roscrea No. 3 rural area</b>	<b>2,575</b>	<b>2,625</b>	<b>1,354</b>	<b>1,271</b>	<b>50</b>	<b>1.9</b>
079 Ballybrophy	137	144	74	70	7	5.1
080 Borris-in-Ossory	692	730	368	362	38	5.5
081 Clonmore	212	202	109	93	-10	-4.7
082 Errill	348	365	182	183	17	4.9
083 Kyle	258	258	127	131	-	-
084 Kyle South	288	287	149	138	-1	-0.3
085 Moneenalassa	140	126	70	56	-14	-10.0
086 Moneymore	113	123	68	55	10	8.8
087 Rathsaran	387	390	207	183	3	0.8
<b>Slievemargy rural area</b>	<b>4,725</b>	<b>5,121</b>	<b>2,620</b>	<b>2,501</b>	<b>396</b>	<b>8.4</b>
088 Ardough	288	305	166	139	17	5.9
089 Arless	256	283	140	143	27	10.5
090 Ballickmoyler	563	544	266	278	-19	-3.4
091 Ballylehane	179	176	94	82	-3	-1.7
092 Doonane	527	571	288	283	44	8.3
093 Farnans	194	166	98	68	-28	-14.4
094 Graigue Rural	1,508	1,821	907	914	313	20.8
095 Newtown	273	280	145	135	7	2.6
096 Rossmore	406	396	202	194	-10	-2.5
097 Shrule	254	277	148	129	23	9.1
098 Turra	277	302	166	136	25	9.0

**Table 2 (contd.) Population of each Province, County, City, urban area, rural area and Electoral Division, 1996 and 2002**

District	1996	2002		Change in population 1996-2002		
	Persons	Persons	Males	Females	Actual	Percentage
Longford County	30,166	31,127	15,776	15,351	961	3.2
Longford urban area	6,444	6,899	3,311	3,588	455	7.1
001 Longford No. 1 Urban	2,989	2,841	1,372	1,469	-148	-5.0
002 Longford No. 2 Urban	709	779	399	380	70	9.9
051 Longford Rural (part)	2,746	3,279	1,540	1,739	533	19.4
Ballymahon rural area	5,374	5,335	2,735	2,600	-39	-0.7
003 Agharra	358	332	174	158	-26	-7.3
004 Ballymahon	1,559	1,518	745	773	-41	-2.6
005 Cashel East	372	324	173	151	-48	-12.9
006 Cashel West	565	538	289	249	-27	-4.8
007 Doory	345	365	195	170	20	5.8
008 Forgney	380	391	194	197	11	2.9
009 Foxhall	373	431	223	208	58	15.5
010 Kilcommock	598	586	305	281	-12	-2.0
011 Kilglass	555	588	302	286	33	5.9
012 Ledwithstown	269	262	135	127	-7	-2.6
Granard No. 1 rural area	7,436	7,383	3,808	3,575	-53	-0.7
013 Abbeylara	280	245	125	120	-35	-12.5
014 Ballinalee	357	384	193	191	27	7.6
015 Ballymuigh	256	253	136	117	-3	-1.2
016 Bunlahy	166	168	92	76	2	1.2
017 Columbkille	596	589	326	263	-7	-1.2
018 Coolamber	261	260	126	134	-1	-0.4
019 Creevy	313	289	164	125	-24	-7.7
020 Crosagstown	208	226	111	115	18	8.7
021 Currygrane	109	122	71	51	13	11.9
022 Dalystown	175	169	93	76	-6	-3.4
023 Drummeel	111	126	64	62	15	13.5
024 Firry	149	172	89	83	23	15.4
025 Gelshagh	284	324	172	152	40	14.1
026 Granard Rural	261	250	135	115	-11	-4.2
027 Granard Urban	1,173	1,021	519	502	-152	-13.0
028 Knockanbaun	124	132	68	64	8	6.5
029 Lislea	163	142	68	74	-21	-12.9
030 Meathas Truim	1,046	1,098	529	569	52	5.0
031 Milltown	329	323	162	161	-6	-1.8
032 Moatfarrell	124	159	83	76	35	28.2
033 Moyne	319	321	170	151	2	0.6
034 Mullanlaghta	301	292	149	143	-9	-3.0
035 Newgrove	50	37	19	18	-13	-26.0
036 Sonnagh	281	281	144	137	-	-
Longford rural area	10,912	11,510	5,922	5,588	598	5.5
037 Aghaboy	492	509	267	242	17	3.5
038 Ardagh East	529	529	265	264	-	-
039 Ardagh West	343	399	212	187	56	16.3
040 Ballinamuck East	485	464	253	211	-21	-4.3
041 Ballinamuck West	453	457	240	217	4	0.9
042 Breanrisk	604	641	345	296	37	6.1
043 Caldragh	1,127	1,268	667	601	141	12.5
044 Cloondara	552	548	275	273	-4	-0.7
045 Cloonee	599	618	302	316	19	3.2
046 Corboy	361	397	201	196	36	10.0
047 Drumgort	430	415	225	190	-15	-3.5
048 Drumlish	799	829	413	416	30	3.8
049 Killashee	235	234	116	118	-1	-0.4
050 Killoe	306	286	149	137	-20	-6.5
051 Longford Rural (part)	830	1,038	513	525	208	25.1
052 Mountdavis	185	197	106	91	12	6.5
053 Moydow	566	558	293	265	-8	-1.4
054 Newtown Forbes	768	848	430	418	80	10.4
055 Rathcline	1,248	1,275	650	625	27	2.2

**Table 2 (contd.) Population of each Province, County, City, urban area, rural area and Electoral Division, 1996 and 2002**

District	1996	2002			Change in population 1996-2002	
	Persons	Persons	Males	Females	Actual	Percentage
Louth County	92,166	101,802	50,438	51,364	9,636	10.5
Drogheda urban area	24,460	28,308	13,776	14,532	3,848	15.7
001 Fair Gate	10,454	10,574	5,138	5,436	120	1.1
002 St. Laurence Gate	3,423	3,357	1,604	1,753	-66	-1.9
003 West Gate	5,868	6,505	3,200	3,305	637	10.9
041 St. Peter's (part)	1,756	2,934	1,453	1,481	1,178	67.1
047 St. Mary's (part)*	2,959	4,938	2,381	2,557	1,979	66.9
Dundalk urban area	25,762	27,399	13,253	14,146	1,637	6.4
004 Dundalk Urban No. 1	2,383	2,491	1,203	1,288	108	4.5
005 Dundalk Urban No. 2	1,114	1,070	554	516	-44	-3.9
006 Dundalk Urban No. 3	1,473	1,430	691	739	-43	-2.9
007 Dundalk Urban No. 4	5,613	6,521	3,206	3,315	908	16.2
023 Castletown (part)	1,390	1,546	716	830	156	11.2
027 Dundalk Rural (part)	13,664	14,225	6,824	7,401	561	4.1
030 Haggardstown (part)	125	116	59	57	-9	-7.2
Ardee No. 1 rural area	15,145	16,139	8,223	7,916	994	6.6
008 Ardee Rural	2,390	2,503	1,276	1,227	113	4.7
009 Ardee Urban	3,440	3,568	1,744	1,824	128	3.7
010 Castlebellingham	1,391	1,339	664	675	-52	-3.7
011 Clonkeen	402	437	234	203	35	8.7
012 Collon	1,029	1,190	623	567	161	15.6
013 Dromin	429	462	239	223	33	7.7
014 Dromiskin	1,561	2,013	988	1,025	452	29.0
015 Drumcar	1,404	1,371	805	566	-33	-2.4
016 Dunleer	1,677	1,802	902	900	125	7.5
017 Stabannan	535	529	264	265	-6	-1.1
018 Tallanstown	887	925	484	441	38	4.3
Dundalk rural area	19,104	20,488	10,378	10,110	1,384	7.2
019 Ballymascanlan	1,927	2,070	1,008	1,062	143	7.4
020 Barronstown	547	618	315	303	71	13.0
021 Carlingford	1,282	1,329	634	695	47	3.7
022 Castlering	745	849	444	405	104	14.0
023 Castletown (part)	1,305	1,405	729	676	100	7.7
024 Creggan Upper	638	643	334	309	5	0.8
025 Darver	458	520	261	259	62	13.5
026 Drummullagh	815	902	483	419	87	10.7
027 Dundalk Rural (part)	524	507	252	255	-17	-3.2
028 Faughart	872	840	435	405	-32	-3.7
029 Greenore	905	894	452	442	-11	-1.2
030 Haggardstown (part)	4,222	4,770	2,367	2,403	548	13.0
031 Jenkinstown	870	822	420	402	-48	-5.5
032 Killanny	563	593	328	265	30	5.3
033 Louth	1,010	1,206	633	573	196	19.4
034 Mansfieldstown	424	457	241	216	33	7.8
035 Rathcor	1,105	1,158	585	573	53	4.8
036 Ravensdale	892	905	457	448	13	1.5
Louth rural area	7,695	9,468	4,808	4,660	1,773	23.0
037 Clogher	1,548	1,814	897	917	266	17.2
038 Dysart	548	646	320	326	98	17.9
039 Monasterboice	1,017	1,127	590	537	110	10.8
040 Mullary	1,014	1,254	650	604	240	23.7
041 St. Peter's (part)	1,809	2,611	1,334	1,277	802	44.3
042 Termonfeckin	1,759	2,016	1,017	999	257	14.6

\* NOTE: The remainder of St. Mary's is in Co. Meath.

**Table 2 (contd.) Population of each Province, County, City, urban area, rural area and Electoral Division, 1996 and 2002**

District	1996	2002			Change in population 1996-2002	
	Persons	Persons	Males	Females	Actual	Percentage
Meath County	109,732	133,936	67,662	66,274	24,204	22.1
Ceannanus Mór (Kells) urban area	2,152	2,619	1,273	1,346	467	21.7
001 Ceannanus Mór (Kells) Urban	1,970	2,460	1,195	1,265	490	24.9
026 Ceannanus Mór (Kells) Rural (part)	182	159	78	81	-23	-12.6
Navan urban area	3,447	3,415	1,668	1,747	-32	-0.9
002 Navan Urban	2,747	2,836	1,369	1,467	89	3.2
055 Navan Rural (part)	700	579	299	280	-121	-17.3
Trim urban area	1,740	1,460	734	726	-280	-16.1
003 Trim Urban	1,447	1,218	610	608	-229	-15.8
092 Trim Rural (part)	293	242	124	118	-51	-17.4
Ardee No. 2 rural area	2,918	2,919	1,497	1,422	1	0.0
004 Drumcondra	1,310	1,309	671	638	-1	-0.1
005 Grangegeeth	457	464	229	235	7	1.5
006 Killary	1,151	1,146	597	549	-5	-0.4
Dunshaughlin rural area	28,135	35,276	17,817	17,459	7,141	25.4
007 Culmullin	1,069	1,063	510	553	-6	-0.6
008 Donaghmore	6,290	7,277	3,715	3,562	987	15.7
009 Dunboyne	5,471	7,755	3,825	3,930	2,284	41.7
010 Dunshaughlin	4,162	4,935	2,515	2,420	773	18.6
011 Kilbrew	1,259	1,740	910	830	481	38.2
012 Killeen	1,085	1,070	548	522	-15	-1.4
013 Kilmessan	1,063	1,078	549	529	15	1.4
014 Kilmore	1,347	1,329	685	644	-18	-1.3
015 Rathfeigh	853	925	456	469	72	8.4
016 Ratoath	3,064	5,585	2,817	2,768	2,521	82.3
017 Rodanstown	1,116	1,115	564	551	-1	-0.1
018 Skreen	1,356	1,404	723	681	48	3.5
Kells rural area	11,341	12,388	6,416	5,972	1,047	9.2
019 Ardagh	684	662	360	302	-22	-3.2
020 Ballinlough	132	159	90	69	27	20.5
021 Balrathboyne	433	406	218	188	-27	-6.2
022 Boherboy	275	303	147	156	28	10.2
023 Burry	192	217	109	108	25	13.0
024 Carrickleck	497	496	272	224	-1	-0.2
025 Castlekeeran	304	343	172	171	39	12.8
026 Ceannanus Mór (Kells) Rural (part)	2,019	2,536	1,271	1,265	517	25.6
027 Cruicetown	273	311	167	144	38	13.9
028 Girley	319	335	177	158	16	5.0
029 Kilmainham	565	678	341	337	113	20.0
030 Kilskeer	313	335	158	177	22	7.0
031 Loughan	393	387	204	183	-6	-1.5
032 Maperath	474	512	275	237	38	8.0
033 Martry	616	657	336	321	41	6.7
034 Moybolgue	175	198	101	97	23	13.1
035 Moynalty	595	603	315	288	8	1.3
036 Newcastle	378	384	204	180	6	1.6
037 Newtown	336	382	201	181	46	13.7
038 Nobber	619	618	321	297	-1	-0.2
039 Posseckstown	150	174	88	86	24	16.0
040 Staholmog	358	393	196	197	35	9.8
041 Teltown	883	933	487	446	50	5.7
042 Trohanny	358	366	206	160	8	2.2

**Table 2 (contd.) Population of each Province, County, City, urban area, rural area and Electoral Division, 1996 and 2002**

District	1996	2002			Change in population 1996-2002	
	Persons	Persons	Males	Females	Actual	Percentage
<b>Meath County (contd.)</b>						
Meath rural area	14,296	19,035	9,616	9,419	4,739	33.1
043 Ardcaith	1,945	1,908	1,020	888	-37	-1.9
044 Duleek	2,434	2,934	1,471	1,463	500	20.5
045 Julianstown	3,999	5,808	2,846	2,962	1,809	45.2
046 Mellifont	488	598	337	261	110	22.5
047 St. Mary's (part)*	3,529	5,459	2,717	2,742	1,930	54.7
048 Stamullin	1,901	2,328	1,225	1,103	427	22.5
Navan rural area	22,972	29,978	15,119	14,859	7,006	30.5
049 Ardraccon	1,764	1,832	971	861	68	3.9
050 Ardmulchan	836	896	478	418	60	7.2
051 Bective	812	861	438	423	49	6.0
052 Castletown	869	902	465	437	33	3.8
053 Donaghpatrick	1,338	1,502	778	724	164	12.3
054 Kentstown	1,220	1,281	656	625	61	5.0
055 Navan Rural (part)	11,732	18,024	8,917	9,107	6,292	53.6
056 Painestown	1,005	1,081	545	536	76	7.6
057 Rathkenny	496	526	273	253	30	6.0
058 Slane	1,186	1,339	698	641	153	12.9
059 Stackallan	546	586	292	294	40	7.3
060 Tara	1,168	1,148	608	540	-20	-1.7
Oldcastle rural area	3,720	3,814	2,002	1,812	94	2.5
061 Crossakeel	324	308	149	159	-16	-4.9
062 Crosskeys	273	261	145	116	-12	-4.4
063 Killallon	225	231	122	109	6	2.7
064 Killeagh	327	343	183	160	16	4.9
065 Knocklough	175	180	98	82	5	2.9
066 Moylagh	416	415	225	190	-1	-0.2
067 Oldcastle	1,771	1,852	970	882	81	4.6
068 Stonefield	209	224	110	114	15	7.2
Trim rural area	19,011	23,032	11,520	11,512	4,021	21.2
069 Ardnamullan	559	701	360	341	142	25.4
070 Athboy	1,492	1,857	878	979	365	24.5
071 Ballyboggan	448	487	234	253	39	8.7
072 Ballyconnell	680	725	378	347	45	6.6
073 Castlejordan	379	421	223	198	42	11.1
074 Castlerickard	647	984	482	502	337	52.1
075 Cloghbrack	373	377	201	176	4	1.1
076 Clonmacduff	369	438	213	225	69	18.7
077 Gallow	788	791	422	369	3	0.4
078 Galtrim	610	633	330	303	23	3.8
079 Grennanstown	883	908	455	453	25	2.8
080 Hill of Down	438	461	236	225	23	5.3
081 Innfield	1,465	1,957	959	998	492	33.6
082 Kilbride	331	353	175	178	22	6.6
083 Kilcooly	291	279	146	133	-12	-4.1
084 Kildalky	581	585	310	275	4	0.7
085 Killacconnigan	786	1,204	590	614	418	53.2
086 Killyon	420	502	256	246	82	19.5
087 Laracor	456	390	196	194	-66	-14.5
088 Rahinstown	453	507	271	236	54	11.9
089 Rathmolyon	1,115	1,097	554	543	-18	-1.6
090 Rathmore	722	799	416	383	77	10.7
091 Summerhill	950	1,129	560	569	179	18.8
092 Trim Rural (part)	3,775	5,447	2,675	2,772	1,672	44.3

\* NOTE: The remainder of St. Mary's is in Co. Louth.



**Table 2 (contd.) Population of each Province, County, City, urban area, rural area and Electoral Division, 1996 and 2002**

District	1996	2002			Change in population 1996-2002	
	Persons	Persons	Males	Females	Actual	Percentage
Offaly County	59,117	63,702	32,185	31,517	4,585	7.8
Birr urban area	3,355	3,573	1,717	1,856	218	6.5
001 Birr Urban	3,355	3,573	1,717	1,856	218	6.5
Tullamore urban area	9,221	10,260	4,890	5,370	1,039	11.3
002 Tullamore Urban	9,221	10,260	4,890	5,370	1,039	11.3
Birr No. 1 rural area	15,309	15,453	7,881	7,572	144	0.9
003 Ballycumber	680	698	368	330	18	2.6
004 Banagher	1,719	1,793	879	914	74	4.3
005 Birr Rural	1,089	1,063	533	530	-26	-2.4
006 Broughal	139	135	64	71	-4	-2.9
007 Cloghan	824	820	420	400	-4	-0.5
008 Clonmacnoise	325	316	164	152	-9	-2.8
009 Derrinboy	225	253	138	115	28	12.4
010 Derryad	249	256	128	128	7	2.8
011 Doon	418	405	220	185	-13	-3.1
012 Dromoyle	263	294	155	139	31	11.8
013 Drumcullen	324	281	147	134	-43	-13.3
014 Eglishe	222	160	92	68	-62	-27.9
015 Ferbane	1,190	1,124	552	572	-66	-5.5
016 Gallen	640	630	320	310	-10	-1.6
017 Hinds	278	281	139	142	3	1.1
018 Huntston	342	374	199	175	32	9.4
019 Kilcolman	363	382	206	176	19	5.2
020 Kilcormac	1,298	1,375	687	688	77	5.9
021 Killyon	234	247	128	119	13	5.6
022 Kinnitty	530	504	263	241	-26	-4.9
023 Knockbarron	142	153	79	74	11	7.7
024 Lea	322	322	161	161	-	-
025 Letter	125	136	71	65	11	8.8
026 Lumcloon	377	395	204	191	18	4.8
027 Lusmagh	458	460	235	225	2	0.4
028 Mounterin	196	198	95	103	2	1.0
029 Moyclare	533	547	272	275	14	2.6
030 Seirkieran	428	459	241	218	31	7.2
031 Shannonbridge	387	353	193	160	-34	-8.8
032 Shannonharbour	291	328	170	158	37	12.7
033 Srah	698	711	358	353	13	1.9
Edenderry No. 1 rural area	8,605	10,193	5,209	4,984	1,588	18.5
034 Ballaghassan	43	34	17	17	-9	-20.9
035 Ballyburly	861	1,156	578	578	295	34.3
036 Ballymacwilliam	411	468	246	222	57	13.9
037 Bracknagh	782	852	457	395	70	9.0
038 Clonbulloge	566	650	339	311	84	14.8
039 Clonmore	296	344	168	176	48	16.2
040 Croghan	419	458	243	215	39	9.3
041 Edenderry Rural	582	789	417	372	207	35.6
042 Edenderry Urban	3,591	4,222	2,124	2,098	631	17.6
043 Esker	345	350	178	172	5	1.4
044 Knockdrin	113	138	74	64	25	22.1
045 Monasteroris	596	732	368	364	136	22.8
Roscrea No. 2 rural area	4,508	4,467	2,429	2,038	-41	-0.9
046 Aghancon	375	367	192	175	-8	-2.1
047 Ballincor	106	137	70	67	31	29.2
048 Barna	191	176	91	85	-15	-7.9
049 Cangort	147	160	88	72	13	8.8
050 Cullenwaine	626	646	329	317	20	3.2
051 Dunkerrin	386	364	181	183	-22	-5.7
052 Ettagh	415	417	219	198	2	0.5
053 Gorteen	286	282	150	132	-4	-1.4
054 Mountheaton	784	723	504	219	-61	-7.8
055 Roscomroe	152	144	69	75	-8	-5.3
056 Shinrone	781	800	397	403	19	2.4
057 Templeharry	159	152	83	69	-7	-4.4
058 Tulla	100	99	56	43	-1	-1.0

**Table 2 (contd.) Population of each Province, County, City, urban area, rural area and Electoral Division, 1996 and 2002**

District	1996	2002			Change in population 1996-2002	
	Persons	Persons	Males	Females	Actual	Percentage
Offaly County (contd.)						
Tullamore rural area	18,119	19,756	10,059	9,697	1,637	9.0
059 Ballycommon	400	463	253	210	63	15.8
060 Ballyshear	274	303	154	149	29	10.6
061 Bawn	301	319	158	161	18	6.0
062 Cappancur	1,163	1,248	625	623	85	7.3
063 Clara	3,140	3,220	1,615	1,605	80	2.5
064 Clonygowan	366	393	216	177	27	7.4
065 Daingean	1,048	1,169	587	582	121	11.5
066 Derrycooley	239	239	128	111	-	-
067 Durrow	566	659	324	335	93	16.4
068 Geashill	1,020	1,223	581	642	203	19.9
069 Gorteen	222	272	139	133	50	22.5
070 Hammerlane	443	535	282	253	92	20.8
071 Kilclonfert	296	301	167	134	5	1.7
072 Kilcumreragh	413	453	230	223	40	9.7
073 Killeigh	1,119	1,144	595	549	25	2.2
074 Killooly	203	236	130	106	33	16.3
075 Killoughy	493	571	303	268	78	15.8
076 Mountbriscoe	169	198	110	88	29	17.2
077 O'Dempsey	110	111	57	54	1	0.9
078 Portarlinton North	1,487	1,640	811	829	153	10.3
079 Rahan	681	734	369	365	53	7.8
080 Raheenakeeran	349	370	206	164	21	6.0
081 Rathfeston	235	259	131	128	24	10.2
082 Rathrobin	392	401	202	199	9	2.3
083 Screggan	938	1,101	551	550	163	17.4
084 Silverbrook	527	591	302	289	64	12.1
085 Tinamuck	206	191	107	84	-15	-7.3
086 Tinnycross	350	419	214	205	69	19.7
087 Tullamore Rural	969	993	512	481	24	2.5
Westmeath County						
Athlone urban area	7,691	7,479	3,595	3,884	-212	-2.8
001 Athlone East Urban	4,517	4,212	2,024	2,188	-305	-6.8
002 Athlone West Urban	3,174	3,267	1,571	1,696	93	2.9
Athlone No. 1 rural area	14,671	16,191	8,108	8,083	1,520	10.4
003 Athlone East Rural	5,728	6,445	3,128	3,317	717	12.5
004 Auburn	486	524	266	258	38	7.8
005 Ballybroder	205	253	124	129	48	23.4
006 Bellanalack	358	432	217	215	74	20.7
007 Carn	580	706	359	347	126	21.7
008 Castledaly	607	659	336	323	52	8.6
009 Glassan	745	807	409	398	62	8.3
010 Kilcumreragh	361	397	216	181	36	10.0
011 Killinure	324	334	189	145	10	3.1
012 Moate	1,849	1,934	954	980	85	4.6
013 Mount Temple	438	507	264	243	69	15.8
014 Moydrum	1,986	2,133	1,090	1,043	147	7.4
015 Muckanagh	153	157	87	70	4	2.6
016 Tubbrit	569	636	342	294	67	11.8
017 Umma	282	267	127	140	-15	-5.3
Ballymore rural area	1,935	2,131	1,124	1,007	196	10.1
018 Ardnagrath	384	402	212	190	18	4.7
019 Ballymore	413	522	272	250	109	26.4
020 Doonis	192	203	100	103	11	5.7
021 Drumraney	191	232	123	109	41	21.5
022 Noughaval	289	323	171	152	34	11.8
023 Piercetown	114	99	55	44	-15	-13.2
024 Templepatrick	234	222	120	102	-12	-5.1
025 Winetown	118	128	71	57	10	8.5

**Table 2 (contd.) Population of each Province, County, City, urban area, rural area and Electoral Division, 1996 and 2002**

District	1996	2002			Change in population 1996-2002	
	Persons	Persons	Males	Females	Actual	Percentage
Westmeath County (contd.)						
Coole rural area	1,656	1,712	890	822	56	3.4
026 Boherquill	92	98	51	47	6	6.5
027 Coole	235	209	110	99	-26	-11.1
028 Coolure	280	276	143	133	-4	-1.4
029 Finnea	256	256	138	118	-	-
030 Glone	106	174	86	88	68	64.2
031 Knockarrow	86	85	44	41	-1	-1.2
032 Rathowen	301	325	164	161	24	8.0
033 Street	300	289	154	135	-11	-3.7
Delvin rural area	5,780	6,465	3,277	3,188	685	11.9
034 Ballinlough	130	136	66	70	6	4.6
035 Ballyhealy	176	243	122	121	67	38.1
036 Ballynaskeagh	203	214	112	102	11	5.4
037 Bracklin	180	218	117	101	38	21.1
038 Clonarney	343	380	191	189	37	10.8
039 Collinstown	319	326	166	160	7	2.2
040 Copperalley	187	230	120	110	43	23.0
041 Delvin	524	558	277	281	34	6.5
042 Faughalstown	209	224	106	118	15	7.2
043 Fore East	301	344	178	166	43	14.3
044 Fore West	281	286	138	148	5	1.8
045 Hilltown	209	204	113	91	-5	-2.4
046 Kilcumny	155	158	81	77	3	1.9
047 Killua	519	705	354	351	186	35.8
048 Killulagh	292	342	184	158	50	17.1
049 Kilpatrick	153	196	111	85	43	28.1
050 Kinturk	1,070	1,108	563	545	38	3.6
051 Riverdale	242	262	133	129	20	8.3
052 Rosmead	287	331	145	186	44	15.3
Mullingar rural area	31,581	38,049	19,002	19,047	6,468	20.5
053 Ardnaglew	178	255	135	120	77	43.3
054 Ballinalack	453	485	236	249	32	7.1
055 Ballykilmore	496	624	311	313	128	25.8
056 Ballymorin	238	255	131	124	17	7.1
057 Ballynagore	500	497	245	252	-3	-0.6
058 Belvidere	673	830	416	414	157	23.3
059 Carrick	254	303	145	158	49	19.3
060 Castle	555	661	331	330	106	19.1
061 Castlelost	920	1,595	804	791	675	73.4
062 Castletown	590	672	355	317	82	13.9
063 Churchtown	228	216	113	103	-12	-5.3
064 Cloghan	246	260	132	128	14	5.7
065 Clonfad	482	537	260	277	55	11.4
066 Clonlost	414	427	233	194	13	3.1
067 Derrymore	202	228	112	116	26	12.9
068 Dysart	231	231	120	111	-	-
069 Emper	192	205	105	100	13	6.8
070 Enniscoffey	298	338	169	169	40	13.4
071 Gaybrook	274	373	178	195	99	36.1
072 Glenlough	193	194	93	101	1	0.5
073 Greenpark	209	238	121	117	29	13.9
074 Griffinstown	436	493	263	230	57	13.1
075 Heathstown	534	643	317	326	109	20.4
076 Hopestown	468	530	265	265	62	13.2
077 Huntingdon	256	307	170	137	51	19.9
078 Jamestown	120	128	62	66	8	6.7
079 Kilbeggan	972	1,000	515	485	28	2.9
080 Kilbixy	535	581	304	277	46	8.6
081 Killare	300	354	182	172	54	18.0
082 Killucan	827	1,028	515	513	201	24.3
083 Kinnegad	652	1,425	744	681	773	118.6
084 Knockdrim	420	474	235	239	54	12.9
085 Lackan	60	58	28	30	-2	-3.3
086 Lauree	171	182	98	84	11	6.4

**Table 2 (contd.) Population of each Province, County, City, urban area, rural area and Electoral Division, 1996 and 2002**

District	1996	2002			Change in population 1996-2002	
	Persons	Persons	Males	Females	Actual	Percentage
Westmeath County (contd.)						
Mullingar rural area (contd.)						
087 Middleton	218	280	159	121	62	28.4
088 Milltown	282	321	154	167	39	13.8
089 Mullingar Rural	4,747	7,007	3,461	3,546	2,260	47.6
090 Mullingar North Urban	4,274	5,370	2,574	2,796	1,096	25.6
091 Mullingar South Urban	3,766	3,463	1,683	1,780	-303	-8.0
092 Multyfarnham	448	439	234	205	-9	-2.0
093 Newtown	208	204	104	100	-4	-1.9
094 Owel	451	493	257	236	42	9.3
095 Portloman	288	300	164	136	12	4.2
096 Raharney	422	484	250	234	62	14.7
097 Rahugh	290	303	151	152	13	4.5
098 Rathconrath	295	291	147	144	-4	-1.4
099 Russellstown	381	436	208	228	55	14.4
100 Skeagh	214	190	104	86	-24	-11.2
101 Sonna	244	254	123	131	10	4.1
102 Stonehall	167	190	91	99	23	13.8
103 Streamstown	330	341	172	169	11	3.3
104 Taghmon	292	357	178	179	65	22.3
105 Tullaghan	361	389	189	200	28	7.8
106 Woodland	326	310	156	154	-16	-4.9
Wexford County	104,371	116,543	58,225	58,318	12,172	11.7
Enniscorthy urban area						
	3,788	3,742	1,829	1,913	-46	-1.2
001 Enniscorthy Urban	3,128	3,144	1,545	1,599	16	0.5
021 Enniscorthy Rural (part)	660	598	284	314	-62	-9.4
New Ross urban area						
	5,012	4,812	2,333	2,479	-200	-4.0
002 New Ross Urban	4,630	4,401	2,130	2,271	-229	-4.9
003 Rosbercon Urban	382	411	203	208	29	7.6
Wexford urban area						
	9,533	9,443	4,618	4,825	-90	-0.9
004 Wexford No. 1 Urban	1,889	1,848	897	951	-41	-2.2
005 Wexford No. 2 Urban	4,744	4,809	2,343	2,466	65	1.4
006 Wexford No. 3 Urban	1,225	1,353	664	689	128	10.4
123 Wexford Rural (part)	1,675	1,433	714	719	-242	-14.4
Enniscorthy rural area						
	26,161	29,124	14,744	14,380	2,963	11.3
007 Ballindagban	581	583	304	279	2	0.3
008 Ballycarney	294	310	168	142	16	5.4
009 Ballyhoge	832	949	485	464	117	14.1
010 Ballyhuskard	977	1,014	536	478	37	3.8
011 Ballymore	288	327	175	152	39	13.5
012 Ballyvaldon	480	580	286	294	100	20.8
013 Bolaboy	631	783	383	400	152	24.1
014 Bree	957	1,060	534	526	103	10.8
015 Castleboro	726	744	367	377	18	2.5
016 Castledockrell	382	392	202	190	10	2.6
017 Castle Ellis	758	911	454	457	153	20.2
018 Castle Talbot	537	554	291	263	17	3.2
019 Clonroche	1,103	1,091	535	556	-12	-1.1
020 Edermine	941	1,093	548	545	152	16.2
021 Enniscorthy Rural (part)	5,405	6,916	3,408	3,508	1,511	28.0
022 Ferns	1,198	1,232	595	637	34	2.8
023 Kilbora	289	355	182	173	66	22.8
024 Kilcormick	408	433	224	209	25	6.1
025 Killann	948	942	504	438	-6	-0.6
026 Kilmallock	739	864	444	420	125	16.9
027 Killoughrum	570	570	302	268	-	-
028 Kilrush	379	391	203	188	12	3.2
029 Kiltyaly	384	409	198	211	25	6.5

**Table 2 (contd.) Population of each Province, County, City, urban area, rural area and Electoral Division, 1996 and 2002**

District	1996	2002			Change in population 1996-2002	
	Persons	Persons	Males	Females	Actual	Percentage
Wexford County (contd.)						
Enniscorthy rural area (contd.)						
030 Marshalstown	935	985	513	472	50	5.3
031 Moyacomb	330	357	187	170	27	8.2
032 Newtownbarry	1,812	1,886	950	936	74	4.1
033 Rossard	372	358	197	161	-14	-3.8
034 St. Mary's	489	465	253	212	-24	-4.9
035 The Harrow	431	432	216	216	1	0.2
036 The Leap	767	820	428	392	53	6.9
037 Tinnacross	678	764	383	381	86	12.7
038 Tombrack	540	554	289	265	14	2.6
Gorey rural area	16,490	20,470	10,290	10,180	3,980	24.1
039 Ardamine	916	1,229	593	636	313	34.2
040 Balloughter	388	408	209	199	20	5.2
041 Ballybeg	340	378	192	186	38	11.2
042 Ballycanew	675	797	406	391	122	18.1
043 Ballyellis	240	295	162	133	55	22.9
044 Ballygarrett	551	685	337	348	134	24.3
045 Ballylarkin	522	593	305	288	71	13.6
046 Ballynestragh	646	824	431	393	178	27.6
047 Cahore	258	327	157	170	69	26.7
048 Coolgreany	814	946	462	484	132	16.2
049 Courtown	1,533	2,031	1,024	1,007	498	32.5
050 Ford	357	405	197	208	48	13.4
051 Gorey Rural	2,361	2,828	1,403	1,425	467	19.8
052 Gorey Urban	2,150	3,093	1,552	1,541	943	43.9
053 Huntingtown	172	204	114	90	32	18.6
054 Kilcomb	635	764	372	392	129	20.3
055 Kilgorman	425	517	255	262	92	21.6
056 Killenagh	349	392	203	189	43	12.3
057 Killincooly	300	415	203	212	115	38.3
058 Kilnahue	241	285	148	137	44	18.3
059 Limerick	478	510	267	243	32	6.7
060 Monamolin	435	458	229	229	23	5.3
061 Monaseed	408	481	246	235	73	17.9
062 Rossminoge	319	453	233	220	134	42.0
063 Wells	506	559	287	272	53	10.5
064 Wingfield	471	593	303	290	122	25.9
New Ross rural area	14,630	15,835	8,045	7,790	1,205	8.2
065 Adamstown	430	457	247	210	27	6.3
066 Ballyanne	643	681	366	315	38	5.9
067 Ballyhack	1,180	1,256	659	597	76	6.4
068 Barrack Village	92	100	50	50	8	8.7
069 Barronstown	455	465	241	224	10	2.2
070 Carnagh	419	432	220	212	13	3.1
071 Carrickbyrne	530	546	279	267	16	3.0
072 Clongeen	783	833	422	411	50	6.4
073 Clonleigh	355	363	186	177	8	2.3
074 Dunmain	191	204	115	89	13	6.8
075 Fethard	789	819	415	404	30	3.8
076 Horetown	410	463	229	234	53	12.9
077 Inch	339	397	200	197	58	17.1
078 Kilgarvan	280	280	145	135	-	-
079 Killesk	531	535	265	270	4	0.8
080 Kilmokea	745	686	348	338	-59	-7.9
081 Newbawn	506	496	251	245	-10	-2.0
082 New Ross Rural	1,408	2,036	967	1,069	628	44.6
083 Oldcourt	510	591	296	295	81	15.9
084 Old Ross	277	343	180	163	66	23.8
085 Rathroe	643	612	313	299	-31	-4.8
086 Rochestown	175	193	93	100	18	10.3
087 Templeludigan	355	321	181	140	-34	-9.6
088 Templetown	464	464	244	220	-	-
089 Tintern	1,190	1,256	611	645	66	5.5
090 Whitechurch	462	494	251	243	32	6.9
091 Whitemoor	468	512	271	241	44	9.4

**Table 2 (contd.) Population of each Province, County, City, urban area, rural area and Electoral Division, 1996 and 2002**

District	1996	2002			Change in population 1996-2002	
	Persons	Persons	Males	Females	Actual	Percentage
Wexford County (contd.)						
Wexford rural area	28,757	33,117	16,366	16,751	4,360	15.2
092 Ardcavan	1,565	1,921	957	964	356	22.7
093 Ardcolum	738	773	364	409	35	4.7
094 Artramon	578	543	282	261	-35	-6.1
095 Aughwilliam	364	395	195	200	31	8.5
096 Ballymitty	373	387	198	189	14	3.8
097 Bannow	985	980	493	487	-5	-0.5
098 Bridgetown	537	634	327	307	97	18.1
099 Carrick	1,245	1,360	701	659	115	9.2
100 Drinagh	977	1,155	571	584	178	18.2
101 Duncormick	462	503	257	246	41	8.9
102 Forth	501	726	352	374	225	44.9
103 Glynn	278	353	175	178	75	27.0
104 Harperstown	251	337	163	174	86	34.3
105 Harristown	477	494	244	250	17	3.6
106 Kilbride	228	243	121	122	15	6.6
107 Kilcowan	412	464	231	233	52	12.6
108 Killag	312	347	176	171	35	11.2
109 Killinick	685	792	412	380	107	15.6
110 Killurin	451	530	265	265	79	17.5
111 Kilmore	1,800	1,908	968	940	108	6.0
112 Kilpatrick	605	677	331	346	72	11.9
113 Kilsoran	546	698	367	331	152	27.8
114 Lady's Island	527	581	308	273	54	10.2
115 Mayglass	374	435	229	206	61	16.3
116 Newcastle	362	411	225	186	49	13.5
117 Rathaspick	1,108	1,431	715	716	323	29.2
118 Rosslare	1,386	1,578	727	851	192	13.9
119 St. Helen's	1,698	1,777	849	928	79	4.7
120 Tacumshin	349	385	197	188	36	10.3
121 Taghmon	1,004	1,044	516	528	40	4.0
122 Tomhaggard	484	561	270	291	77	15.9
123 Wexford Rural (part)	6,747	8,328	3,998	4,330	1,581	23.4
124 Whitechurch	348	366	182	184	18	5.2
Wicklow County						
Arklow urban area	8,519	9,963	4,905	5,058	1,444	17.0
001 Arklow No. 1 Urban	6,854	7,803	3,876	3,927	949	13.8
002 Arklow No. 2 Urban	1,665	2,160	1,029	1,131	495	29.7
Bray urban area	25,252	26,215	12,534	13,681	963	3.8
003 Bray No. 1	1,557	1,624	789	835	67	4.3
004 Bray No. 2	5,870	5,932	2,753	3,179	62	1.1
005 Bray No. 3	6,954	6,671	3,268	3,403	-283	-4.1
006 Rathmichael (Bray)	2,516	2,451	1,152	1,299	-65	-2.6
035 Kilmacanoge (part)	8,355	9,537	4,572	4,965	1,182	14.1
Wicklow urban area	6,416	7,007	3,437	3,570	591	9.2
007 Wicklow Urban	6,416	7,007	3,437	3,570	591	9.2
Baltinglass No. 1 rural area	12,749	14,715	7,465	7,250	1,966	15.4
008 Ballinguile	93	114	61	53	21	22.6
009 Baltinglass	1,694	1,976	979	997	282	16.6
010 Blessington	2,716	3,147	1,548	1,599	431	15.9
011 Burgage	637	999	508	491	362	56.8
012 Donaghmore	324	356	176	180	32	9.9
013 Donard	380	476	236	240	96	25.3
014 Dunlavin	1,169	1,315	662	653	146	12.5
015 Eadestown	134	150	81	69	16	11.9
016 Hartstown	226	272	133	139	46	20.4
017 Hollywood	524	638	340	298	114	21.8
018 Humewood	268	285	143	142	17	6.3
019 Imael North	217	206	108	98	-11	-5.1
020 Imael South	223	242	120	122	19	8.5
021 Kilbride	853	987	499	488	134	15.7

**Table 2 (contd.) Population of each Province, County, City, urban area, rural area and Electoral Division, 1996 and 2002**

District	1996	2002			Change in population 1996-2002	
	Persons	Persons	Males	Females	Actual	Percentage
Wicklow County (contd.)						
Baltinglass No. 1 rural area (contd.)						
022 Lackan	678	701	353	348	23	3.4
023 Lugglass	127	150	75	75	23	18.1
024 Rathdangan	373	389	228	161	16	4.3
025 Rathsallagh	252	275	144	131	23	9.1
026 Stratford	324	347	181	166	23	7.1
027 Talbotstown	326	353	193	160	27	8.3
028 The Grange	373	399	205	194	26	7.0
029 Tober	365	419	205	214	54	14.8
030 Togher	299	316	173	143	17	5.7
031 Tuckmill	174	203	114	89	29	16.7
Rathdown No. 2 rural area	16,395	19,025	9,207	9,818	2,630	16.0
032 Delgany	4,350	4,502	2,216	2,286	152	3.5
033 Enniskerry	2,118	2,804	1,341	1,463	686	32.4
034 Greystones	6,886	7,369	3,567	3,802	483	7.0
035 Kilmacanoge (part)	2,301	3,580	1,726	1,854	1,279	55.6
036 Powerscourt	740	770	357	413	30	4.1
Rathdrum rural area	26,932	31,086	15,763	15,323	4,154	15.4
037 Altidore	275	298	157	141	23	8.4
038 Arklow Rural	952	1,082	559	523	130	13.7
039 Aughrim	999	1,179	587	592	180	18.0
040 Avoca	745	770	384	386	25	3.4
041 Ballinaclesh	430	514	269	245	84	19.5
042 Ballinacor	193	230	116	114	37	19.2
043 Ballinderry	280	374	198	176	94	33.6
044 Ballyarthur	538	602	310	292	64	11.9
045 Ballycullen	204	232	120	112	28	13.7
046 Brockagh	587	788	399	389	201	34.2
047 Calary	246	262	128	134	16	6.5
048 Cronebane	423	444	224	220	21	5.0
049 Dunganstown East	583	639	309	330	56	9.6
050 Dunganstown South	515	628	314	314	113	21.9
051 Dunganstown West	324	430	214	216	106	32.7
052 Ennereilly	311	369	200	169	58	18.6
053 Glendalough	235	278	146	132	43	18.3
054 Glenealy	2,287	2,459	1,190	1,269	172	7.5
055 Kilbride	771	766	421	345	-5	-0.6
056 Kilcoole	3,806	4,058	2,002	2,056	252	6.6
057 Killiskey	720	875	440	435	155	21.5
058 Knockrath	187	207	109	98	20	10.7
059 Moneystown	243	261	130	131	18	7.4
060 Newcastle Lower	1,636	1,820	937	883	184	11.2
061 Newcastle Upper	3,108	3,258	1,686	1,572	150	4.8
062 Oldtown	429	513	269	244	84	19.6
063 Rathdrum	1,860	2,122	1,084	1,038	262	14.1
064 Togher	706	795	419	376	89	12.6
065 Trooperstown	200	249	141	108	49	24.5
066 Wicklow Rural	3,139	4,584	2,301	2,283	1,445	46.0
Shillelagh rural area	6,420	6,708	3,471	3,237	288	4.5
067 Aghowle	211	212	110	102	1	0.5
068 Ballingate	373	397	198	199	24	6.4
069 Ballinglen	221	229	110	119	8	3.6
070 Ballybeg	174	170	91	79	-4	-2.3
071 Carnew	1,382	1,409	728	681	27	2.0
072 Coolattin	238	265	138	127	27	11.3
073 Coolballintaggart	384	399	221	178	15	3.9
074 Coolboy	384	422	227	195	38	9.9
075 Cronelea	187	187	101	86	-	-
076 Kilballyowen	239	253	130	123	14	5.9
077 Killinure	322	348	179	169	26	8.1
078 Kilpipe	307	338	177	161	31	10.1
079 Money	113	121	62	59	8	7.1
080 Rath	257	271	149	122	14	5.4
081 Shillelagh	468	463	236	227	-5	-1.1
082 Tinahely	1,160	1,224	614	610	64	5.5

**Table 2 (contd.) Population of each Province, County, City, urban area, rural area and Electoral Division, 1996 and 2002**

District	1996	2002			Change in population 1996-2002	
	Persons	Persons	Males	Females	Actual	Percentage
Munster	1,033,903	1,101,266	550,186	551,080	67,363	6.5
Clare County	94,006	103,333	52,049	51,284	9,327	9.9
Ennis urban area	15,333	18,977	9,108	9,869	3,644	23.8
001 Ennis No. 1 Urban	2,134	2,020	952	1,068	-114	-5.3
002 Ennis No. 2 Urban	2,066	2,330	1,142	1,188	264	12.8
003 Ennis No. 3 Urban	345	546	255	291	201	58.3
004 Ennis No. 4 Urban	1,518	1,497	694	803	-21	-1.4
026 Clareabbey (part)	-	-	-	-	-	-
029 Doora (part)	143	133	68	65	-10	-7.0
032 Ennis Rural (part)	9,076	12,401	5,974	6,427	3,325	36.6
042 Spancelhill (part)	51	50	23	27	-1	-2.0
Kilrush urban area	2,594	2,678	1,319	1,359	84	3.2
005 Kilrush Urban	2,594	2,678	1,319	1,359	84	3.2
Ballyvaghan rural area	2,649	2,603	1,259	1,344	-46	-1.7
006 Abbey	368	388	207	181	20	5.4
007 Carran	98	82	37	45	-16	-16.3
008 Castletown	72	77	38	39	5	6.9
009 Derreen	116	124	58	66	8	6.9
010 Drumcreehy	428	451	211	240	23	5.4
011 Gleninagh	130	145	77	68	15	11.5
012 Lisdoonvarna	980	909	414	495	-71	-7.2
013 Mountelva	123	94	44	50	-29	-23.6
014 Noughaval	117	112	60	52	-5	-4.3
015 Oughtmama	137	137	67	70	-	-
016 Rathborney	80	84	46	38	4	5.0
Corrofin rural area	3,098	3,097	1,624	1,473	-1	-0.0
017 Ballyeighter	48	46	24	22	-2	-4.2
018 Boston	290	282	152	130	-8	-2.8
019 Corrofin	919	982	514	468	63	6.9
020 Glenroe	118	117	57	60	-1	-0.8
021 Killinaboy	346	353	187	166	7	2.0
022 Kiltoraght	189	181	96	85	-8	-4.2
023 Muckanagh	288	266	139	127	-22	-7.6
024 Rath	248	244	129	115	-4	-1.6
025 Ruan	652	626	326	300	-26	-4.0
Ennis rural area	23,561	26,008	13,189	12,819	2,447	10.4
026 Clareabbey (part)	2,283	2,516	1,239	1,277	233	10.2
027 Clenagh	8,533	9,064	4,646	4,418	531	6.2
028 Crusheen	412	520	265	255	108	26.2
029 Doora (part)	1,034	1,209	619	590	175	16.9
030 Drumline	748	790	389	401	42	5.6
031 Dysert	308	291	157	134	-17	-5.5
032 Ennis Rural (part)	1,231	1,679	838	841	448	36.4
033 Furroor	262	262	141	121	-	-
034 Kilcloher	611	679	357	322	68	11.1
035 Killanniv	507	586	307	279	79	15.6
036 Killone	409	493	253	240	84	20.5
037 Kilnamona	628	696	353	343	68	10.8
038 Kilraghtis	311	351	177	174	40	12.9
039 Kinturk	302	276	139	137	-26	-8.6
040 Newmarket	1,940	2,148	1,091	1,057	208	10.7
041 Sixmilebridge	1,525	1,751	878	873	226	14.8
042 Spancelhill (part)	431	492	264	228	61	14.2
043 Templemaley	838	946	479	467	108	12.9
044 Tomfinlough	479	514	273	241	35	7.3
045 Urlan	769	745	324	421	-24	-3.1



**Table 2 (contd.) Population of each Province, County, City, urban area, rural area and Electoral Division, 1996 and 2002**

District	1996	2002			Change in population 1996-2002	
	Persons	Persons	Males	Females	Actual	Percentage
Clare County (contd.)						
Ennistimon rural area	8,849	9,491	4,839	4,652	642	7.3
046 Annagh	522	528	283	245	6	1.1
047 Ballagh	189	174	100	74	-15	-7.9
048 Ballyea	547	617	311	306	70	12.8
049 Ballysteen	320	330	179	151	10	3.1
050 Ballyvaslin	250	277	138	139	27	10.8
051 Cloghaun	158	201	94	107	43	27.2
052 Cloonanaha	293	318	159	159	25	8.5
053 Clooney	211	218	123	95	7	3.3
054 Ennistimon	1,934	2,055	1,028	1,027	121	6.3
055 Formoyle	192	175	94	81	-17	-8.9
056 Kilfenora	372	372	197	175	-	-
057 Killaspuglonane	218	258	125	133	40	18.3
058 Killilagh	553	727	368	359	174	31.5
059 Kilshanny	134	138	75	63	4	3.0
060 Liscannor	314	352	173	179	38	12.1
061 Lurraga	314	203	106	97	-111	-35.4
062 Magherareagh	300	301	159	142	1	0.3
063 Milltown Malbay	1,352	1,517	749	768	165	12.2
064 Moy	542	606	306	300	64	11.8
065 Smithstown	134	124	72	52	-10	-7.5
Killadysert rural area	4,336	4,185	2,162	2,023	-151	-3.5
066 Ballynacally	214	231	110	121	17	7.9
067 Clondagad	408	419	212	207	11	2.7
068 Coolmeen	288	245	126	119	-43	-14.9
069 Kilchreest	431	405	213	192	-26	-6.0
070 Kilfiddane	407	388	218	170	-19	-4.7
071 Killadysert	749	774	406	368	25	3.3
072 Killofin	393	325	168	157	-68	-17.3
073 Kilmurry	304	287	142	145	-17	-5.6
074 Liscasey	454	445	221	224	-9	-2.0
075 Lisheen	441	468	248	220	27	6.1
076 Rinealon	247	198	98	100	-49	-19.8
Kilrush rural area	10,681	10,352	5,438	4,914	-329	-3.1
077 Cahermurphy	217	210	110	100	-7	-3.2
078 Cloonadrum	415	415	219	196	-	-
079 Clooncoorha	343	329	176	153	-14	-4.1
080 Cooraclare	541	512	269	243	-29	-5.4
081 Creegh	448	453	230	223	5	1.1
082 Doonbeg	629	596	313	283	-33	-5.2
083 Drumellihiy	428	399	222	177	-29	-6.8
084 Einagh	276	276	145	131	-	-
085 Glenmore	401	380	203	177	-21	-5.2
086 Kilballyowen	288	278	154	124	-10	-3.5
087 Kilfearagh	319	293	148	145	-26	-8.2
088 Kilkee	1,331	1,261	626	635	-70	-5.3
089 Killard	265	260	134	126	-5	-1.9
090 Killimer	482	499	252	247	17	3.5
091 Kilmihil	638	582	323	259	-56	-8.8
092 Kilmurry	747	740	390	350	-7	-0.9
093 Kilrush Rural	526	555	301	254	29	5.5
094 Knock	292	256	145	111	-36	-12.3
095 Knocknaboley	356	322	171	151	-34	-9.6
096 Knocknagore	213	228	114	114	15	7.0
097 Moveen	83	86	47	39	3	3.6
098 Moyarta	255	237	127	110	-18	-7.1
099 Mullagh	267	239	137	102	-28	-10.5
100 Querrin	177	166	83	83	-11	-6.2
101 Rahona	374	396	200	196	22	5.9
102 St. Martin's	99	105	49	56	6	6.1
103 Tullig	129	138	77	61	9	7.0
104 Tullycreen	142	141	73	68	-1	-0.7

**Table 2 (contd.) Population of each Province, County, City, urban area, rural area and Electoral Division, 1996 and 2002**

District	1996	2002			Change in population 1996-2002	
	Persons	Persons	Males	Females	Actual	Percentage
Clare County (contd.)						
Meelick rural area (formerly Limerick No. 2)	11,593	13,565	6,873	6,692	1,972	17.0
105 Ballycannan	904	1,203	614	589	299	33.1
106 Ballyglass	4,239	4,948	2,461	2,487	709	16.7
107 Cappavilla	332	372	196	176	40	12.0
108 Castlecrine	296	309	161	148	13	4.4
109 Cloghera	406	478	237	241	72	17.7
110 Cloontra	121	155	77	78	34	28.1
111 Cratloe	1,173	1,351	679	672	178	15.2
112 Fahymore	296	273	147	126	-23	-7.8
113 Killeely	569	747	373	374	178	31.3
114 Killokennedy	133	132	68	64	-1	-0.8
115 Kilseily	542	569	298	271	27	5.0
116 Kiltenanlea	1,322	1,587	807	780	265	20.0
117 Lackareagh	84	111	66	45	27	32.1
118 Mountievers	678	790	402	388	112	16.5
119 O'Briensbridge	498	540	287	253	42	8.4
Scarriff rural area	6,031	6,600	3,284	3,316	569	9.4
120 Ayle	263	288	144	144	25	9.5
121 Boherglass	200	188	101	87	-12	-6.0
122 Caherhurley	174	186	88	98	12	6.9
123 Cahermurphy	72	69	35	34	-3	-4.2
124 Cappaghbaun	123	138	75	63	15	12.2
125 Carrowbaun	101	125	58	67	24	23.8
126 Cloonusker	206	181	91	90	-25	-12.1
127 Coolreagh	176	157	86	71	-19	-10.8
128 Corlea	120	118	59	59	-2	-1.7
129 Derrynagittagh	134	168	83	85	34	25.4
130 Drummaan	560	544	275	269	-16	-2.9
131 Feakle	326	332	171	161	6	1.8
132 Inishcaltra North	201	276	136	140	75	37.3
133 Inishcaltra South	47	41	20	21	-6	-12.8
134 Killaloe	1,394	1,622	776	846	228	16.4
135 Mountshannon	265	312	164	148	47	17.7
136 Ogonnelloe	436	581	291	290	145	33.3
137 Scarriff	1,233	1,274	631	643	41	3.3
Tulla rural area	5,281	5,777	2,954	2,823	496	9.4
138 Ballyblood	106	95	51	44	-11	-10.4
139 Ballynahinch	270	248	140	108	-22	-8.1
140 Caher	194	184	101	83	-10	-5.2
141 Clooney	360	348	190	158	-12	-3.3
142 Dangan	157	153	81	72	-4	-2.5
143 Glendree	151	140	64	76	-11	-7.3
144 Kilkishen	765	736	374	362	-29	-3.8
145 Killanena	253	242	123	119	-11	-4.3
146 Killuran	391	368	192	176	-23	-5.9
147 Kiltannon	88	138	70	68	50	56.8
148 Kyle	238	231	116	115	-7	-2.9
149 Lougha	108	141	71	70	33	30.6
150 Newgrove	210	205	115	90	-5	-2.4
151 Quin	614	853	417	436	239	38.9
152 Rathclooney	128	141	78	63	13	10.2
153 Rossroe	419	651	323	328	232	55.4
154 Toberbreena	111	127	68	59	16	14.4
155 Tulla	718	776	380	396	58	8.1

**Table 2 (contd.) Population of each Province, County, City, urban area, rural area and Electoral Division, 1996 and 2002**

District	1996	2002		Change in population 1996-2002		
	Persons	Persons	Males	Females	Actual	Percentage
Cork County and City	420,510	448,181	222,358	225,823	27,671	6.6
Cork City	127,187	123,338	59,356	63,982	-3,849	-3.0
001 Ballinlough A	934	793	392	401	-141	-15.1
002 Ballinlough B	1,950	1,912	904	1,008	-38	-1.9
003 Ballinlough C	1,723	1,691	819	872	-32	-1.9
004 Ballyphehane A	797	707	362	345	-90	-11.3
005 Ballyphehane B	979	911	446	465	-68	-6.9
006 Bishopstown A	1,125	1,152	538	614	27	2.4
007 Bishopstown B	2,205	2,007	1,019	988	-198	-9.0
008 Bishopstown C	5,777	5,327	2,557	2,770	-450	-7.8
009 Bishopstown D	2,054	1,824	905	919	-230	-11.2
010 Bishopstown E	3,735	3,501	1,613	1,888	-234	-6.3
011 Blackpool A	901	642	301	341	-259	-28.7
012 Blackpool B	1,254	1,279	679	600	25	2.0
013 Browningstown	1,217	1,083	507	576	-134	-11.0
014 Centre A	459	563	369	194	104	22.7
015 Centre B	1,062	1,579	751	828	517	48.7
016 Churchfield	1,643	1,528	800	728	-115	-7.0
017 City Hall A	793	785	392	393	-8	-1.0
018 City Hall B	1,258	1,100	543	557	-158	-12.6
019 Commons	691	888	434	454	197	28.5
020 Evergreen	1,364	1,400	632	768	36	2.6
021 Fair Hill A	801	684	314	370	-117	-14.6
022 Fair Hill B	1,038	924	460	464	-114	-11.0
023 Fair Hill C	4,594	4,382	2,149	2,233	-212	-4.6
024 Farranferris A	1,749	1,794	869	925	45	2.6
025 Farranferris B	1,123	1,073	544	529	-50	-4.5
026 Farranferris C	753	678	326	352	-75	-10.0
027 Gillabbey A	1,939	1,956	849	1,107	17	0.9
028 Gillabbey B	1,221	1,089	486	603	-132	-10.8
029 Gillabbey C	1,695	1,692	601	1,091	-3	-0.2
030 Glasheen A	700	739	325	414	39	5.6
031 Glasheen B	784	734	290	444	-50	-6.4
032 Glasheen C	3,647	3,166	1,479	1,687	-481	-13.2
033 Greenmount	2,113	2,268	1,097	1,171	155	7.3
034 Gurranebraher A	885	823	394	429	-62	-7.0
035 Gurranebraher B	704	687	333	354	-17	-2.4
036 Gurranebraher C	1,124	1,096	521	575	-28	-2.5
037 Gurranebraher D	1,118	1,036	508	528	-82	-7.3
038 Gurranebraher E	1,284	1,235	607	628	-49	-3.8
039 Knocknaheeny	4,871	4,449	2,156	2,293	-422	-8.7
040 Knockrea A	951	823	398	425	-128	-13.5
041 Knockrea B	811	968	459	509	157	19.4
042 Mahon A	4,150	4,191	1,961	2,230	41	1.0
043 Mahon B	4,042	4,312	2,048	2,264	270	6.7
044 Mahon C	3,646	3,646	1,731	1,915	-	-
045 Mardyke	908	885	376	509	-23	-2.5
046 Mayfield	3,773	3,560	1,653	1,907	-213	-5.6
047 Montenotte A	1,889	1,853	883	970	-36	-1.9
048 Montenotte B	2,776	2,723	1,254	1,469	-53	-1.9
049 Pouladuff A	1,016	896	441	455	-120	-11.8
050 Pouladuff B	1,996	1,825	882	943	-171	-8.6
051 St. Patrick's A	1,107	1,359	746	613	252	22.8
052 St. Patrick's B	1,242	1,285	676	609	43	3.5
053 St. Patrick's C	860	753	340	413	-107	-12.4
054 Shanakiel	3,689	3,156	1,509	1,647	-533	-14.4
055 Shandon A	945	1,065	526	539	120	12.7
056 Shandon B	933	1,189	643	546	256	27.4
057 South Gate A	1,214	1,443	731	712	229	18.9
058 South Gate B	947	953	420	533	6	0.6
059 Sundays Well A	783	734	362	372	-49	-6.3
060 Sundays Well B	796	750	343	407	-46	-5.8
061 The Glen A	2,629	2,384	1,288	1,096	-245	-9.3
062 The Glen B	4,604	4,257	2,124	2,133	-347	-7.5
063 The Lough	1,647	1,446	665	781	-201	-12.2
064 Tivoli A	1,133	1,470	751	719	337	29.7
065 Tivoli B	2,646	2,511	1,288	1,223	-135	-5.1
066 Togher A	2,680	2,445	1,209	1,236	-235	-8.8
067 Togher B	921	811	382	429	-110	-11.9
068 Tramore A	816	846	357	489	30	3.7
069 Tramore B	1,229	1,112	500	612	-117	-9.5
070 Tramore C	2,677	3,060	1,467	1,593	383	14.3
071 Turners Cross A	979	897	431	466	-82	-8.4
072 Turners Cross B	1,379	1,318	646	672	-61	-4.4
073 Turners Cross C	747	728	360	368	-19	-2.5
074 Turners Cross D	562	507	235	272	-55	-9.8

**Table 2 (contd.) Population of each Province, County, City, urban area, rural area and Electoral Division, 1996 and 2002**

District	1996	2002			Change in population 1996-2002	
	Persons	Persons	Males	Females	Actual	Percentage
Cork County	293,323	324,843	163,002	161,841	31,520	10.7
Clonakilty urban area	2,724	3,437	1,622	1,815	713	26.2
001 Clonakilty Urban	2,724	3,437	1,622	1,815	713	26.2
Cobh urban area	6,468	6,771	3,376	3,395	303	4.7
002 Cobh Urban	6,468	6,771	3,376	3,395	303	4.7
Fermoy urban area	2,310	2,276	1,099	1,177	-34	-1.5
003 Fermoy Urban	2,310	2,276	1,099	1,177	-34	-1.5
Kinsale urban area	2,007	2,237	1,127	1,110	230	11.5
004 Kinsale Urban	2,007	2,237	1,127	1,110	230	11.5
Macroom urban area	2,457	2,838	1,372	1,466	381	15.5
005 Macroom Urban	2,457	2,838	1,372	1,466	381	15.5
Mallow urban area	6,434	7,109	3,378	3,731	675	10.5
006 Mallow North Urban	3,311	4,011	1,908	2,103	700	21.1
007 Mallow South Urban	3,123	3,098	1,470	1,628	-25	-0.8
Midleton urban area	3,266	3,875	1,854	2,021	609	18.6
008 Midleton Urban	3,266	3,875	1,854	2,021	609	18.6
Skibbereen urban area	1,926	2,015	956	1,059	89	4.6
009 Skibbereen Urban	1,926	2,015	956	1,059	89	4.6
Youghal urban area	5,630	6,203	3,068	3,135	573	10.2
010 Youghal Urban	5,630	6,203	3,068	3,135	573	10.2
325 Youghal Rural (part)	-	-	-	-	-	.
Bandon rural area	16,478	17,846	9,073	8,773	1,368	8.3
011 Ballinadee	349	362	185	177	13	3.7
012 Ballygroman	888	843	423	420	-45	-5.1
013 Ballymodan	3,468	3,960	1,959	2,001	492	14.2
014 Ballymurphy	654	674	364	310	20	3.1
015 Bandon	1,697	1,605	780	825	-92	-5.4
016 Baurleigh	223	264	148	116	41	18.4
017 Bengour	244	234	123	111	-10	-4.1
018 Boulteen	409	440	227	213	31	7.6
019 Brinny	549	605	297	308	56	10.2
020 Cashel	274	329	164	165	55	20.1
021 Inishannon	1,177	1,423	728	695	246	20.9
022 Kilbonane	774	882	458	424	108	14.0
023 Kilbrittain	424	511	252	259	87	20.5
024 Kilbrogan	1,368	1,481	736	745	113	8.3
025 Knockavilly	332	367	198	169	35	10.5
026 Knockroe	491	531	276	255	40	8.1
027 Moviddy	1,111	1,106	575	531	-5	-0.5
028 Murragh	341	368	208	160	27	7.9
029 Rathclarin	462	527	277	250	65	14.1
030 Teadies	748	743	378	365	-5	-0.7
031 Templemartin	495	591	317	274	96	19.4

**Table 2 (contd.) Population of each Province, County, City, urban area, rural area and Electoral Division, 1996 and 2002**

District	1996	2002			Change in population 1996-2002	
	Persons	Persons	Males	Females	Actual	Percentage
Cork County (contd.)						
Bantry rural area	8,168	8,693	4,344	4,349	525	6.4
032 Ahil	238	228	119	109	-10	-4.2
033 Bantry Rural	974	968	479	489	-6	-0.6
034 Bantry Urban	2,936	3,147	1,510	1,637	211	7.2
035 Douce	260	235	127	108	-25	-9.6
036 Durrus East	176	240	128	112	64	36.4
037 Durrus West	495	621	311	310	126	25.5
038 Glanlough	195	201	110	91	6	3.1
039 Glengarriff	786	871	431	440	85	10.8
040 Kealkill	369	400	203	197	31	8.4
041 Kilcaskan	737	755	388	367	18	2.4
042 Mealagh	255	295	151	144	40	15.7
043 Scart	287	330	174	156	43	15.0
044 Seefin	234	211	108	103	-23	-9.8
045 Sheepshead	192	162	89	73	-30	-15.6
046 Whiddy	34	29	16	13	-5	-14.7
Castletown rural area	4,173	4,205	2,200	2,005	32	0.8
047 Adrigole	470	479	263	216	9	1.9
048 Bear	212	207	117	90	-5	-2.4
049 Coulagh	546	527	281	246	-19	-3.5
050 Curryglass	347	345	175	170	-2	-0.6
051 Kilcatherine	739	776	414	362	37	5.0
052 Killaconenagh	1,467	1,473	743	730	6	0.4
053 Kilnamanagh	392	398	207	191	6	1.5
Clonakilty rural area	9,441	9,985	5,084	4,901	544	5.8
054 Abbeymahon	560	570	304	266	10	1.8
055 Ardfield	542	608	318	290	66	12.2
056 Argideen	347	319	170	149	-28	-8.1
057 Butlerstown	367	423	209	214	56	15.3
058 Cahermore	356	369	193	176	13	3.7
059 Castleventry	199	221	109	112	22	11.1
060 Clonakilty Rural	1,085	1,163	566	597	78	7.2
061 Coolcraheen	551	559	278	281	8	1.5
062 Courtmacsherry	445	541	273	268	96	21.6
063 Derry	420	422	221	201	2	0.5
064 Kilkerranmore	473	477	259	218	4	0.8
065 Kilmaloda East	246	267	134	133	21	8.5
066 Kilmaloda West	175	210	111	99	35	20.0
067 Kilmoylerane	214	231	122	109	17	7.9
068 Kilnagross	540	551	287	264	11	2.0
069 Knocks	252	271	138	133	19	7.5
070 Rathbary	446	445	229	216	-1	-0.2
071 Rosscarbery	801	861	416	445	60	7.5
072 Rossmore	232	257	124	133	25	10.8
073 Templeomalus	662	662	331	331	-	-
074 Timoleague	528	558	292	266	30	5.7
Cork rural area	87,665	104,977	52,101	52,876	17,312	19.7
075 Ballincollig	13,760	15,131	7,425	7,706	1,371	10.0
076 Ballygarvan	1,257	1,344	677	667	87	6.9
077 Ballynaglogh	285	321	160	161	36	12.6
078 Bishopstown (part)	106	113	60	53	7	6.6
079 Blackpool	673	707	342	365	34	5.1
080 Blarney	3,874	4,923	2,420	2,503	1,049	27.1
081 Caherlag	4,157	5,285	2,641	2,644	1,128	27.1
082 Carrigaline	7,025	9,345	4,621	4,724	2,320	33.0
083 Carrignavar	889	1,006	528	478	117	13.2
084 Carrigrohane Beg	1,666	1,694	864	830	28	1.7
085 Cobh Rural	3,589	4,607	2,324	2,283	1,018	28.4
086 Douglas	14,543	15,964	7,886	8,078	1,421	9.8

**Table 2 (contd.) Population of each Province, County, City, urban area, rural area and Electoral Division, 1996 and 2002**

District	1996	2002			Change in population 1996-2002	
	Persons	Persons	Males	Females	Actual	Percentage
Cork County (contd.)						
Cork rural area (contd.)						
087 Dripsey	1,275	1,285	663	622	10	0.8
088 Dunderrow	1,200	1,328	656	672	128	10.7
089 Firmount	433	488	253	235	55	12.7
090 Glenville	322	339	177	162	17	5.3
091 Greenfort	634	627	334	293	-7	-1.1
092 Inishkenny	4,184	4,949	2,302	2,647	765	18.3
093 Killeagh	456	529	277	252	73	16.0
094 Knockantota	387	594	300	294	207	53.5
095 Knockraha	564	781	399	382	217	38.5
096 Lehenagh	5,816	8,197	4,039	4,158	2,381	40.9
097 Matehy	2,077	2,595	1,353	1,242	518	24.9
098 Monkstown Rural	663	779	391	388	116	17.5
099 Monkstown Urban	3,638	4,179	2,080	2,099	541	14.9
100 Ovens	993	1,043	516	527	50	5.0
101 Rathcooney (part)	5,711	6,589	3,306	3,283	878	15.4
102 Riverstown	2,816	4,299	2,149	2,150	1,483	52.7
103 St. Mary's (part)	3,027	4,103	2,039	2,064	1,076	35.5
104 Whitechurch	1,645	1,833	919	914	188	11.4
Dunmanway rural area	7,542	7,686	3,986	3,700	144	1.9
105 Aultagh	299	306	158	148	7	2.3
106 Ballingurteen	492	500	264	236	8	1.6
107 Ballymoney	743	781	393	388	38	5.1
108 Bealanageary	211	238	123	115	27	12.8
109 Bealock	293	284	152	132	-9	-3.1
110 Carrigboy	401	410	212	198	9	2.2
111 Castletown	373	387	217	170	14	3.8
112 Coolmountain	476	428	234	194	-48	-10.1
113 Drinagh	217	207	114	93	-10	-4.6
114 Dunmanway North	1,236	1,166	590	576	-70	-5.7
115 Dunmanway South	1,062	1,166	568	598	104	9.8
116 Garrown	268	266	153	113	-2	-0.7
117 Kinneigh	399	389	199	190	-10	-2.5
118 Manch	448	477	259	218	29	6.5
119 Milane	187	202	98	104	15	8.0
120 Teerelton	437	479	252	227	42	9.6
Fermoy rural area	14,329	15,262	7,775	7,487	933	6.5
121 Aghern	176	197	97	100	21	11.9
122 Ballyhooly	518	531	255	276	13	2.5
123 Ballynoe	472	482	240	242	10	2.1
124 Carrig	100	114	66	48	14	14.0
125 Castlecooke	148	165	88	77	17	11.5
126 Castle Hyde	630	657	340	317	27	4.3
127 Castlelyons	886	916	472	444	30	3.4
128 Castletownroche	790	793	399	394	3	0.4
129 Coole	728	737	382	355	9	1.2
130 Curraglass	340	344	175	169	4	1.2
131 Fermoy Rural	2,764	3,117	1,491	1,626	353	12.8
132 Glanworth East	364	385	204	181	21	5.8
133 Glanworth West	781	813	419	394	32	4.1
134 Gortnaskehy	262	263	142	121	1	0.4
135 Gortroe	524	587	299	288	63	12.0
136 Kilcor	327	338	178	160	11	3.4
137 Kilcummer	233	243	135	108	10	4.3
138 Kildinan	435	451	237	214	16	3.7
139 Killathy	367	373	190	183	6	1.6
140 Kilworth	914	924	473	451	10	1.1
141 Knockmourne	765	842	456	386	77	10.1
142 Leitrim	262	283	149	134	21	8.0
143 Rathcormack	867	964	495	469	97	11.2
144 Watergrasshill	676	743	393	350	67	9.9

**Table 2 (contd.) Population of each Province, County, City, urban area, rural area and Electoral Division, 1996 and 2002**

District	1996	2002			Change in population 1996-2002	
	Persons	Persons	Males	Females	Actual	Percentage
Cork County (contd.)						
Kanturk rural area	15,760	15,549	7,942	7,607	-211	-1.3
145 Allow	394	420	222	198	26	6.6
146 Ballyhoolahan	273	274	139	135	1	0.4
147 Banteer	657	692	335	357	35	5.3
148 Barleyhill	518	512	282	230	-6	-1.2
149 Barnacurra	229	226	130	96	-3	-1.3
150 Bawncross	358	346	182	164	-12	-3.4
151 Boherboy	750	678	328	350	-72	-9.6
152 Castlecor	317	339	182	157	22	6.9
153 Castlemagner	328	368	193	175	40	12.2
154 Clonfert East	387	361	183	178	-26	-6.7
155 Clonfert West	224	188	104	84	-36	-16.1
156 Clonmeen	233	235	125	110	2	0.9
157 Coolclogh	322	326	174	152	4	1.2
158 Dromina	537	512	278	234	-25	-4.7
159 Glenlara	326	339	187	152	13	4.0
160 Gortmore	169	159	85	74	-10	-5.9
161 Greenane	1,029	980	473	507	-49	-4.8
162 Kanturk	1,480	1,538	753	785	58	3.9
163 Kilbrin	270	284	145	139	14	5.2
164 Kilmeen	277	298	164	134	21	7.6
165 Knockatooan	360	326	172	154	-34	-9.4
166 Knocktemple	423	379	189	190	-44	-10.4
167 Meens	612	546	285	261	-66	-10.8
168 Milford	571	614	300	314	43	7.5
169 Nad	98	94	49	45	-4	-4.1
170 Newmarket	1,646	1,594	788	806	-52	-3.2
171 Newtown	737	748	390	358	11	1.5
172 Roskeen	412	403	195	208	-9	-2.2
173 Rosnalee	410	402	203	199	-8	-2.0
174 Rowls	208	191	98	93	-17	-8.2
175 Tincoora	310	307	157	150	-3	-1.0
176 Tullylease	449	419	222	197	-30	-6.7
177 Williamstown	446	451	230	221	5	1.1
Kinsale rural area	14,340	17,119	8,505	8,614	2,779	19.4
178 Ballinspittle	435	512	248	264	77	17.7
179 Ballyfeard	229	271	141	130	42	18.3
180 Ballyfoyle	227	236	131	105	9	4.0
181 Ballymackean	311	316	161	155	5	1.6
182 Ballymartle	713	821	429	392	108	15.1
183 Carrigaline	1,786	1,771	881	890	-15	-0.8
184 Coolmain	354	440	208	232	86	24.3
185 Cullen	338	399	190	209	61	18.0
186 Farranbrien	384	460	237	223	76	19.8
187 Kilmonoge	408	571	279	292	163	40.0
188 Kilpatrick	345	363	191	172	18	5.2
189 Kinsale Rural	2,513	3,035	1,495	1,540	522	20.8
190 Kinure	221	290	146	144	69	31.2
191 Laherne	288	307	155	152	19	6.6
192 Leighmoney	402	505	262	243	103	25.6
193 Liscleary	2,043	3,304	1,621	1,683	1,261	61.7
194 Nohaval	164	209	112	97	45	27.4
195 Templebreedy	2,585	2,689	1,304	1,385	104	4.0
196 Templemichael	594	620	314	306	26	4.4
Macroom rural area	13,299	13,690	7,040	6,650	391	2.9
197 Aghinagh	425	426	205	221	1	0.2
198 Aglis	1,227	1,337	672	665	110	9.0
199 Bealanageary	523	494	260	234	-29	-5.5
200 Candroma	256	257	137	120	1	0.4
201 Cannaway	457	481	247	234	24	5.3
202 Cleanrath	205	189	100	89	-16	-7.8
203 Clondrohid	809	811	417	394	2	0.2
204 Clonmoyle	450	430	219	211	-20	-4.4

**Table 2 (contd.) Population of each Province, County, City, urban area, rural area and Electoral Division, 1996 and 2002**

District	1996	2002			Change in population 1996-2002	
	Persons	Persons	Males	Females	Actual	Percentage
Cork County (contd.)						
Macroom rural area (contd.)						
205 Derryfineen	243	217	122	95	-26	-10.7
206 Gortnatubbrid	438	425	220	205	-13	-3.0
207 Gowlane	807	907	474	433	100	12.4
208 Greenville	191	196	94	102	5	2.6
209 Inchigeelagh	512	506	265	241	-6	-1.2
210 Kilberrihert	455	495	258	237	40	8.8
211 Kilcullen	675	667	348	319	-8	-1.2
212 Kilnamartery	558	619	337	282	61	10.9
213 Macloneigh	739	783	400	383	44	6.0
214 Magourney	948	995	484	511	47	5.0
215 Mashanaglass	387	425	222	203	38	9.8
216 Mountrivers	527	549	290	259	22	4.2
217 Rahalisk	441	430	244	186	-11	-2.5
218 Slieveveagh	747	761	392	369	14	1.9
219 Ullanes	564	537	258	279	-27	-4.8
220 Warrenscourt	715	753	375	378	38	5.3
Mallow rural area	18,971	19,666	9,899	9,767	695	3.7
221 Ardskeagh	351	391	200	191	40	11.4
222 Ballyclogh	579	580	292	288	1	0.2
223 Ballynamona	698	779	393	386	81	11.6
224 Buttevant	1,696	1,665	820	845	-31	-1.8
225 Caherduggan	463	447	221	226	-16	-3.5
226 Carrig	254	249	125	124	-5	-2.0
227 Churchtown	650	686	343	343	36	5.5
228 Clenor	303	312	168	144	9	3.0
229 Doneraile	1,296	1,378	685	693	82	6.3
230 Dromore	1,555	1,609	777	832	54	3.5
231 Imphrick	266	268	134	134	2	0.8
232 Kilmaclenine	645	630	324	306	-15	-2.3
233 Kilshannig	803	832	446	386	29	3.6
234 Liscarroll	568	560	270	290	-8	-1.4
235 Mallow Rural	2,223	2,704	1,361	1,343	481	21.6
236 Milltown	356	361	200	161	5	1.4
237 Monanimy	617	636	312	324	19	3.1
238 Rahan	782	766	406	360	-16	-2.0
239 Rathluirc	3,023	3,010	1,490	1,520	-13	-0.4
240 Shanballymore	538	487	264	223	-51	-9.5
241 Skahanagh	128	141	76	65	13	10.2
242 Springfort	551	540	275	265	-11	-2.0
243 Streamhill	163	125	61	64	-38	-23.3
244 Templemary	275	301	157	144	26	9.5
245 Wallstown	188	209	99	110	21	11.2
Midleton rural area	18,558	21,054	10,617	10,437	2,496	13.4
246 Ballintemple	438	443	245	198	5	1.1
247 Ballycottin	1,259	1,297	629	668	38	3.0
248 Ballyspillane	244	284	144	140	40	16.4
249 Carrigtohill	3,115	3,414	1,675	1,739	299	9.6
250 Castlemartyr	845	872	464	408	27	3.2
251 Clonmult	158	158	84	74	-	-
252 Cloyne	2,120	2,512	1,302	1,210	392	18.5
253 Corkbeg	1,693	1,851	924	927	158	9.3
254 Dangan	132	160	79	81	28	21.2
255 Dungourney	428	478	252	226	50	11.7
256 Garryvoe	527	534	266	268	7	1.3
257 Ightermurragh	1,014	1,322	666	656	308	30.4
258 Inch	342	382	220	162	40	11.7
259 Lisgoold	581	612	303	309	31	5.3
260 Midleton Rural	3,706	4,675	2,313	2,362	969	26.1
261 Mogeely	343	365	192	173	22	6.4
262 Rostellan	795	798	394	404	3	0.4
263 Templebodan	384	398	217	181	14	3.6
264 Templenacarriga	434	499	248	251	65	15.0



**Table 2 (contd.) Population of each Province, County, City, urban area, rural area and Electoral Division, 1996 and 2002**

District	1996	2002			Change in population 1996-2002	
	Persons	Persons	Males	Females	Actual	Percentage
<b>Cork County (contd.)</b>						
Millstreet rural area	6,191	6,239	3,242	2,997	48	0.8
265 Caherbarnagh	591	565	299	266	-26	-4.4
266 Coomlogane	956	926	485	441	-30	-3.1
267 Crinnaloo	216	207	112	95	-9	-4.2
268 Cullen	427	434	224	210	7	1.6
269 Derragh	212	207	113	94	-5	-2.4
270 Doonasleen	353	387	217	170	34	9.6
271 Drishane	1,274	1,424	728	696	150	11.8
272 Keale	329	307	165	142	-22	-6.7
273 Kilcorney	305	293	149	144	-12	-3.9
274 Knocknagree	668	633	327	306	-35	-5.2
275 Rathcool	406	421	201	220	15	3.7
276 Skagh	454	435	222	213	-19	-4.2
Mitchelstown No. 1 rural area	7,239	7,432	3,770	3,662	193	2.7
277 Ballyarthur	248	221	121	100	-27	-10.9
278 Derryvillane	468	476	258	218	8	1.7
279 Farahy	320	332	162	170	12	3.8
280 Kildorrery	475	473	225	248	-2	-0.4
281 Kilgullane	127	132	74	58	5	3.9
282 Kilphelan	507	521	263	258	14	2.8
283 Marshalstown	363	360	192	168	-3	-0.8
284 Mitchelstown	4,400	4,618	2,314	2,304	218	5.0
285 Templemolaga	331	299	161	138	-32	-9.7
Skibbereen rural area	10,506	10,858	5,561	5,297	352	3.4
286 Aghadown North	226	287	148	139	61	27.0
287 Aghadown South	596	600	298	302	4	0.7
288 Bredagh	600	613	306	307	13	2.2
289 Caheragh	305	288	155	133	-17	-5.6
290 Cape Clear	319	343	182	161	24	7.5
291 Carrigbaun	375	369	200	169	-6	-1.6
292 Castlehaven North	707	723	359	364	16	2.3
293 Castlehaven South	359	394	209	185	35	9.7
294 Cloghdonnell	372	365	194	171	-7	-1.9
295 Cloonkeen	360	348	190	158	-12	-3.3
296 Drinagh	338	323	162	161	-15	-4.4
297 Dromdaleague North	240	233	122	111	-7	-2.9
298 Dromdaleague South	450	496	242	254	46	10.2
299 Garranes	365	370	196	174	5	1.4
300 Gortnascreeny	411	419	233	186	8	1.9
301 Kilfaughnabeg	514	519	252	267	5	1.0
302 Killeenleagh	335	348	186	162	13	3.9
303 Knockskagh	540	515	266	249	-25	-4.6
304 Myross	639	644	326	318	5	0.8
305 Shreelane	339	314	163	151	-25	-7.4
306 Skibbereen Rural	1,144	1,151	564	587	7	0.6
307 Tullagh	576	793	401	392	217	37.7
308 Woodfort	396	403	207	196	7	1.8
Skull rural area	3,844	4,005	2,045	1,960	161	4.2
309 Ballybane	203	238	132	106	35	17.2
310 Ballydehob	736	777	397	380	41	5.6
311 Coolagh	182	184	87	97	2	1.1
312 Crookhaven	222	250	126	124	28	12.6
313 Dunbeacon	204	211	105	106	7	3.4
314 Dunmanus	202	194	99	95	-8	-4.0
315 Goleen	248	259	138	121	11	4.4
316 Kilcoe	378	402	210	192	24	6.3
317 Lowertown	219	209	107	102	-10	-4.6
318 Skull	1,072	1,067	527	540	-5	-0.5
319 Toormore	178	214	117	97	36	20.2
Youghal No. 1 rural area	3,597	3,816	1,966	1,850	219	6.1
320 Ardagh	455	461	227	234	6	1.3
321 Clonpriest	766	804	422	382	38	5.0
322 Kilcronat	118	115	61	54	-3	-2.5
323 Killeagh	865	884	455	429	19	2.2
324 Kilmacdonogh	662	741	396	345	79	11.9
325 Youghal Rural (part)	731	811	405	406	80	10.9

**Table 2 (contd.) Population of each Province, County, City, urban area, rural area and Electoral Division, 1996 and 2002**

District	1996	2002			Change in population 1996-2002	
	Persons	Persons	Males	Females	Actual	Percentage
Kerry County	126,130	132,424	66,524	65,900	6,294	5.0
Killarney urban area	8,809	9,470	4,537	4,933	661	7.5
001 Killarney Urban	8,689	9,391	4,502	4,889	702	8.1
082 Killarney Rural (part)	120	79	35	44	-41	-34.2
Listowel urban area	3,393	3,569	1,688	1,881	176	5.2
002 Listowel Urban	3,393	3,569	1,688	1,881	176	5.2
Tralee urban area	19,056	20,362	9,703	10,659	1,306	6.9
003 Tralee Urban	6,085	6,332	3,077	3,255	247	4.1
165 Tralee Rural (part)	12,971	14,030	6,626	7,404	1,059	8.2
Cahersiveen rural area	8,731	8,835	4,559	4,276	104	1.2
004 Bahaghs	228	208	109	99	-20	-8.8
005 Ballinskelligs	407	357	180	177	-50	-12.3
006 Ballybrack	114	122	56	66	8	7.0
007 Caher	1,962	2,043	1,024	1,019	81	4.1
008 Caherdaniel	385	342	174	168	-43	-11.2
009 Canuig	164	150	81	69	-14	-8.5
010 Castlequin	520	527	271	256	7	1.3
011 Cloon	76	69	33	36	-7	-9.2
012 Curraghbeg	181	189	99	90	8	4.4
013 Darrynane	225	210	110	100	-15	-6.7
014 Derriana	232	211	112	99	-21	-9.1
015 Emlagh	809	831	432	399	22	2.7
016 Glanbehy	935	1,044	513	531	109	11.7
017 Killinane	290	272	145	127	-18	-6.2
018 Lickeen	106	103	55	48	-3	-2.8
019 Loughcurrane	331	317	152	165	-14	-4.2
020 Mastergeehy	101	83	47	36	-18	-17.8
021 Maum	175	259	138	121	84	48.0
022 Portmagee	339	362	199	163	23	6.8
023 St. Finan's	165	137	80	57	-28	-17.0
024 Teeranearagh	310	305	169	136	-5	-1.6
025 Valencia	676	694	380	314	18	2.7
Dingle rural area	8,547	9,190	4,674	4,516	643	7.5
026 Ballinvoher	392	421	224	197	29	7.4
027 Ballyduff	131	137	69	68	6	4.6
028 Ballynacourty	212	219	124	95	7	3.3
029 Brandon	139	131	75	56	-8	-5.8
030 Castlegregory	805	870	459	411	65	8.1
031 Cloghane	252	267	142	125	15	6.0
032 Deelis	321	277	146	131	-44	-13.7
033 Dingle	1,396	1,629	778	851	233	16.7
034 Dunquin	174	212	109	103	38	21.8
035 Dunurlin	396	421	215	206	25	6.3
036 Glin	1,294	1,470	693	777	176	13.6
037 Inch	172	172	82	90	-	-
038 Kilmalkedar	555	551	290	261	-4	-0.7
039 Kilquane	447	451	239	212	4	0.9
040 Kinard	396	367	210	157	-29	-7.3
041 Lack	295	274	143	131	-21	-7.1
042 Marhin	203	246	126	120	43	21.2
043 Minard	390	385	194	191	-5	-1.3
044 Stradbally	191	230	123	107	39	20.4
045 Ventry	386	460	233	227	74	19.2

**Table 2 (contd.) Population of each Province, County, City, urban area, rural area and Electoral Division, 1996 and 2002**

District	1996	2002			Change in population 1996-2002	
	Persons	Persons	Males	Females	Actual	Percentage
Kerry County (contd.)						
Kenmare rural area	6,425	7,181	3,679	3,502	756	11.8
046 Ardea	211	220	123	97	9	4.3
047 Banawn	225	206	105	101	-19	-8.4
048 Cappagh	259	311	165	146	52	20.1
049 Castlecove	308	309	173	136	1	0.3
050 Dawros	458	500	253	247	42	9.2
051 Dromore	201	228	122	106	27	13.4
052 Glanlee	214	203	93	110	-11	-5.1
053 Glanlough	133	142	72	70	9	6.8
054 Glanmore	284	263	135	128	-21	-7.4
055 Greenane	234	255	126	129	21	9.0
056 Kenmare	2,035	2,665	1,319	1,346	630	31.0
057 Kilgarvan	547	598	314	284	51	9.3
058 Loughbrin	182	186	93	93	4	2.2
059 Reen	197	216	128	88	19	9.6
060 Sneem	763	672	346	326	-91	-11.9
061 Tahilla	174	207	112	95	33	19.0
Killarney rural area	26,558	28,711	14,598	14,113	2,153	8.1
062 Aghadoe	760	857	449	408	97	12.8
063 Aglis	304	329	175	154	25	8.2
064 Ballyhar	150	149	81	68	-1	-0.7
065 Brewsterfield	451	579	297	282	128	28.4
066 Caragh	736	815	427	388	79	10.7
067 Churchtown	356	387	203	184	31	8.7
068 Clydagh	137	119	67	52	-18	-13.1
069 Coolies	513	674	351	323	161	31.4
070 Coom	1,926	1,898	987	911	-28	-1.5
071 Curraghmore	304	300	167	133	-4	-1.3
072 Currans	221	238	124	114	17	7.7
073 Dooarrig	570	540	277	263	-30	-5.3
074 Dromin	650	697	351	346	47	7.2
075 Dunloe	619	728	370	358	109	17.6
076 Flesk	350	376	189	187	26	7.4
077 Headfort	561	545	273	272	-16	-2.9
078 Kilbonane	370	431	219	212	61	16.5
079 Kilcummin	1,450	1,536	800	736	86	5.9
080 Kilfelim	252	233	123	110	-19	-7.5
081 Kilgobnet	698	784	408	376	86	12.3
082 Killarney Rural (part)	5,134	5,833	2,849	2,984	699	13.6
083 Killeentierna	878	861	446	415	-17	-1.9
084 Killorglin	3,267	3,521	1,741	1,780	254	7.8
085 Kilnanare	719	796	402	394	77	10.7
086 Knocknahoe	241	255	139	116	14	5.8
087 Lahard	506	542	276	266	36	7.1
088 Milltown	1,183	1,192	632	560	9	0.8
089 Molahiffe	938	1,086	557	529	148	15.8
090 Muckross	645	689	358	331	44	6.8
091 Rathmore	1,405	1,433	716	717	28	2.0
092 Rockfield	264	288	144	144	24	9.1
Listowel rural area	19,275	18,735	9,708	9,027	-540	-2.8
093 Ardagh	671	647	346	301	-24	-3.6
094 Astee	566	526	269	257	-40	-7.1
095 Ballincloher	425	418	203	215	-7	-1.6
096 Ballyconry	381	423	225	198	42	11.0
097 Ballyduff	992	914	480	434	-78	-7.9
098 Ballyegan	131	119	65	54	-12	-9.2
099 Ballyhorgan	377	396	205	191	19	5.0
100 Beal	188	160	78	82	-28	-14.9
101 Carrig	439	397	201	196	-42	-9.6

**Table 2 (contd.) Population of each Province, County, City, urban area, rural area and Electoral Division, 1996 and 2002**

District	1996	2002			Change in population 1996-2002	
	Persons	Persons	Males	Females	Actual	Percentage
Kerry County (contd.)						
Listowel rural area (contd.)						
102 Causeway	624	613	313	300	-11	-1.8
103 Cloontubbrid	281	278	135	143	-3	-1.1
104 Drommartin	426	451	248	203	25	5.9
105 Duagh	449	469	241	228	20	4.5
106 Ennismore	562	556	284	272	-6	-1.1
107 Gullane	274	239	127	112	-35	-12.8
108 Gunsborough	346	347	180	167	1	0.3
109 Kilfeighny	747	789	413	376	42	5.6
110 Killeheny	1,863	1,761	861	900	-102	-5.5
111 Killury	532	535	300	235	3	0.6
112 Kilmeany	600	619	332	287	19	3.2
113 Kilshenane	317	277	140	137	-40	-12.6
114 Kiltomy	428	408	209	199	-20	-4.7
115 Leitrim	497	483	260	223	-14	-2.8
116 Lislaughtin	657	628	319	309	-29	-4.4
117 Lisselton	347	349	183	166	2	0.6
118 Listowel Rural	1,204	1,208	627	581	4	0.3
119 Lixnaw	583	568	277	291	-15	-2.6
120 Moynsha	448	454	246	208	6	1.3
121 Newtownsandies	1,053	1,009	548	461	-44	-4.2
122 Rathea	412	398	217	181	-14	-3.4
123 Shronowen	267	250	131	119	-17	-6.4
124 Tarbert	891	806	402	404	-85	-9.5
125 Tarmon	475	472	243	229	-3	-0.6
126 Trienearagh	433	397	208	189	-36	-8.3
127 Urlee	389	371	192	179	-18	-4.6
Tralee rural area	25,336	26,371	13,378	12,993	1,035	4.1
128 Abbeydorney	832	905	465	440	73	8.8
129 Arabella	1,164	1,290	644	646	126	10.8
130 Ardfert	877	881	430	451	4	0.5
131 Ballyegan	258	261	142	119	3	1.2
132 Ballyheige	1,426	1,338	672	666	-88	-6.2
133 Ballynahaglish	1,202	1,377	690	687	175	14.6
134 Ballynorig	464	468	250	218	4	0.9
135 Ballyseedy	892	1,088	537	551	196	22.0
136 Banna	654	723	369	354	69	10.6
137 Baurtregaum	433	422	208	214	-11	-2.5
138 Blennerville	444	491	247	244	47	10.6
139 Boolteens	374	405	214	191	31	8.3
140 Brosna	819	760	387	373	-59	-7.2
141 Carker	446	435	226	209	-11	-2.5
142 Castleisland	3,260	3,132	1,525	1,607	-128	-3.9
143 Clogherbrien	1,270	1,491	766	725	221	17.4
144 Cordal	310	281	148	133	-29	-9.4
145 Crinny	308	288	154	134	-20	-6.5
146 Derreen	220	199	100	99	-21	-9.5
147 Doon	501	571	296	275	70	14.0
148 Gneeves	389	334	185	149	-55	-14.1
149 Kerryhead	591	582	298	284	-9	-1.5
150 Kilflyn	277	226	125	101	-51	-18.4
151 Kilgarrylander	662	630	320	310	-32	-4.8
152 Kilgobban	279	262	144	118	-17	-6.1
153 Killahan	338	326	170	156	-12	-3.6
154 Kilmurry	331	307	165	142	-24	-7.3
155 Kiltallagh	443	473	246	227	30	6.8
156 Knockglass	300	252	117	135	-48	-16.0
157 Knocknagashel	754	719	374	345	-35	-4.6
158 Lackabaun	411	445	239	206	34	8.3
159 Millbrook	532	483	241	242	-49	-9.2
160 Mount Eagle	175	176	100	76	1	0.6
161 Nohaval	273	308	170	138	35	12.8
162 O'Brennan	372	406	207	199	34	9.1
163 Ratass	866	951	470	481	85	9.8
164 Scartaglin	599	606	295	311	7	1.2
165 Tralee Rural (part)	860	1,368	668	700	508	59.1
166 Tubrid	730	711	374	337	-19	-2.6

**Table 2 (contd.) Population of each Province, County, City, urban area, rural area and Electoral Division, 1996 and 2002**

District	1996	2002			Change in population 1996-2002	
	Persons	Persons	Males	Females	Actual	Percentage
Limerick County and City	165,042	175,529	87,670	87,859	10,487	6.4
Limerick City	52,039	54,058	26,094	27,964	2,019	3.9
001 Abbey A	3,605	4,222	2,047	2,175	617	17.1
002 Abbey B	1,149	1,594	770	824	445	38.7
003 Abbey C	699	625	263	362	-74	-10.6
004 Abbey D	1,765	1,609	789	820	-156	-8.8
005 Ballinacurra A	1,102	1,669	731	938	567	51.5
006 Ballinacurra B	1,849	1,645	766	879	-204	-11.0
007 Ballynanty	4,448	4,109	2,014	2,095	-339	-7.6
008 Castle A	1,380	1,350	610	740	-30	-2.2
009 Castle B	534	507	250	257	-27	-5.1
010 Castle C	1,075	1,001	478	523	-74	-6.9
011 Castle D	2,592	2,485	1,217	1,268	-107	-4.1
012 Coolraine	1,973	1,952	928	1,024	-21	-1.1
013 Custom House	416	508	252	256	92	22.1
014 Dock A	667	1,878	984	894	1,211	181.6
015 Dock B	855	794	357	437	-61	-7.1
016 Dock C	1,191	1,059	434	625	-132	-11.1
017 Dock D	745	1,018	431	587	273	36.6
018 Farranshone	1,249	1,168	509	659	-81	-6.5
019 Galvone A	1,844	1,695	784	911	-149	-8.1
020 Galvone B	2,484	2,020	955	1,065	-464	-18.7
021 Glentworth A	633	579	294	285	-54	-8.5
022 Glentworth B	1,475	1,410	678	732	-65	-4.4
023 Glentworth C	657	663	336	327	6	0.9
024 John's A	1,397	1,359	684	675	-38	-2.7
025 John's B	1,039	1,114	523	591	75	7.2
026 John's C	320	253	154	99	-67	-20.9
027 Killeely A	1,555	1,564	765	799	9	0.6
028 Killeely B	973	861	398	463	-112	-11.5
029 Market	795	1,247	604	643	452	56.9
030 Prospect A	1,010	924	446	478	-86	-8.5
031 Prospect B	1,269	1,145	556	589	-124	-9.8
032 Rathbane	2,337	1,993	957	1,036	-344	-14.7
033 St. Laurence	1,239	1,185	678	507	-54	-4.4
034 Shannon A	201	295	147	148	94	46.8
035 Shannon B	607	823	465	358	216	35.6
036 Singland A	1,676	1,866	908	958	190	11.3
037 Singland B	3,234	3,869	1,932	1,937	635	19.6
Limerick County	113,003	121,471	61,576	59,895	8,468	7.5
Croom rural area	11,035	11,600	5,911	5,689	565	5.1
001 Abbeyville	241	258	133	125	17	7.1
002 Adare North	519	581	289	292	62	11.9
003 Adare South	1,768	2,010	1,028	982	242	13.7
004 Ballingarry	713	695	349	346	-18	-2.5
005 Ballyagran	559	548	295	253	-11	-2.0
006 Ballygrennan	260	259	133	126	-1	-0.4
007 Ballynabanoge	312	321	162	159	9	2.9
008 Ballynoe	419	451	236	215	32	7.6
009 Castletown	378	391	203	188	13	3.4
010 Coolrus	401	392	200	192	-9	-2.2
011 Crean	347	374	192	182	27	7.8
012 Creora	365	438	228	210	73	20.0
013 Croom	1,600	1,563	773	790	-37	-2.3
014 Dunnaman	519	553	286	267	34	6.6
015 Fedamore	1,003	1,017	511	506	14	1.4
016 Garrane	274	296	147	149	22	8.0
017 Grange	398	470	247	223	72	18.1
018 Kilfinny	263	260	136	124	-3	-1.1
019 Kilpeacon	435	477	249	228	42	9.7
020 Rathmore	261	246	114	132	-15	-5.7

**Table 2 (contd.) Population of each Province, County, City, urban area, rural area and Electoral Division, 1996 and 2002**

District	1996	2002			Change in population 1996-2002	
	Persons	Persons	Males	Females	Actual	Percentage
Limerick County (contd.)						
Glin rural area	2,448	2,364	1,234	1,130	-84	-3.4
021 Fleanmore	212	198	95	103	-14	-6.6
022 Glin	1,140	1,178	622	556	38	3.3
023 Kilfergus	587	512	262	250	-75	-12.8
024 Kilmoylan	509	476	255	221	-33	-6.5
Kilmallock rural area	14,578	14,869	7,630	7,239	291	2.0
025 Ardpatrick	399	384	204	180	-15	-3.8
026 Athlacca	357	371	189	182	14	3.9
027 Ballymacshaneboy	406	404	212	192	-2	-0.5
028 Bruff	1,192	1,276	631	645	84	7.0
029 Bruree	824	905	501	404	81	9.8
030 Bulgaden	273	305	162	143	32	11.7
031 Caherconey	524	529	275	254	5	1.0
032 Colmanswell	529	557	294	263	28	5.3
033 Darragh	333	299	158	141	-34	-10.2
034 Dromin	470	466	246	220	-4	-0.9
035 Emlygrennan	622	632	321	311	10	1.6
036 Glenbrohane	371	379	194	185	8	2.2
037 Griston	250	263	135	128	13	5.2
038 Hospital	1,186	1,148	568	580	-38	-3.2
039 Kilfinnane	1,069	1,102	547	555	33	3.1
040 Kilflyn	263	236	131	105	-27	-10.3
041 Kilmallock	2,058	2,085	1,045	1,040	27	1.3
042 Kilteely	443	457	231	226	14	3.2
043 Knockainy	627	625	327	298	-2	-0.3
044 Knocklong	758	802	401	401	44	5.8
045 Particles	186	172	94	78	-14	-7.5
046 Rockhill	370	302	156	146	-68	-18.4
047 Tobernea	554	627	324	303	73	13.2
048 Uregare	514	543	284	259	29	5.6
Limerick No. 1 rural area	43,996	50,797	25,453	25,344	6,801	15.5
049 Abington	609	733	369	364	124	20.4
050 Ballybricken	1,238	1,391	699	692	153	12.4
051 Ballycummin	9,907	13,792	6,776	7,016	3,885	39.2
052 Ballysimon	8,222	10,237	5,184	5,053	2,015	24.5
053 Ballyvarra	2,928	3,123	1,514	1,609	195	6.7
054 Caherconlish East	453	459	235	224	6	1.3
055 Caherconlish West	1,247	1,218	594	624	-29	-2.3
056 Caherelly	182	227	123	104	45	24.7
057 Cappamore	1,284	1,410	703	707	126	9.8
058 Carrig	592	587	296	291	-5	-0.8
059 Castleconnell	2,651	2,665	1,362	1,303	14	0.5
060 Clarina	1,417	1,454	720	734	37	2.6
061 Clonkeen	477	530	277	253	53	11.1
062 Doon West	232	208	102	106	-24	-10.3
063 Glenstal	918	916	578	338	-2	-0.2
064 Kilmurry	686	757	406	351	71	10.3
065 Limerick North Rural	7,102	6,851	3,329	3,522	-251	-3.5
066 Limerick South Rural	751	984	510	474	233	31.0
067 Patrickswell	1,580	1,574	808	766	-6	-0.4
068 Roxborough	1,520	1,681	868	813	161	10.6
Mitchelstown No. 2 rural area	3,073	3,054	1,621	1,433	-19	-0.6
069 Anglesborough	350	351	179	172	1	0.3
070 Ballylanders	591	606	321	285	15	2.5
071 Cullane	376	364	207	157	-12	-3.2
072 Duntryleague	331	305	160	145	-26	-7.9
073 Galbally	509	523	268	255	14	2.8
074 Kilbeheny	230	242	124	118	12	5.2
075 Kilglass	282	288	165	123	6	2.1
076 Knocknascrow	183	162	81	81	-21	-11.5
077 Riversdale	221	213	116	97	-8	-3.6

**Table 2 (contd.) Population of each Province, County, City, urban area, rural area and Electoral Division, 1996 and 2002**

District	1996	2002			Change in population 1996-2002	
	Persons	Persons	Males	Females	Actual	Percentage
Limerick County (contd.)						
Newcastle rural area	19,996	20,633	10,444	10,189	637	3.2
078 Abbeyfeale	1,989	2,265	1,093	1,172	276	13.9
079 Ardagh	923	940	479	461	17	1.8
080 Ballintober	370	345	182	163	-25	-6.8
081 Ballynoe West	265	278	149	129	13	4.9
082 Boola	156	154	80	74	-2	-1.3
083 Broadford	786	854	433	421	68	8.7
084 Caher	306	326	164	162	20	6.5
085 Cleanglass	304	317	158	159	13	4.3
086 Cloncagh	262	238	122	116	-24	-9.2
087 Danganbeg	397	373	194	179	-24	-6.0
088 Dromcolliher	927	976	499	477	49	5.3
089 Dromtrasna	814	794	424	370	-20	-2.5
090 Feenagh	351	315	170	145	-36	-10.3
091 Garryduff	333	306	158	148	-27	-8.1
092 Glenagower	459	472	238	234	13	2.8
093 Glengort	701	738	379	359	37	5.3
094 Glensharrold	428	446	232	214	18	4.2
095 Kilmeedy	371	350	187	163	-21	-5.7
096 Knockaderry	415	458	239	219	43	10.4
097 Mahoonagh	518	463	242	221	-55	-10.6
098 Monagay	1,042	1,018	536	482	-24	-2.3
099 Mountcollins	564	547	308	239	-17	-3.0
100 Mountplummer	329	296	152	144	-33	-10.0
101 Newcastle Rural	1,085	1,305	667	638	220	20.3
102 Newcastle Urban	3,288	3,493	1,646	1,847	205	6.2
103 Port	554	558	289	269	4	0.7
104 Rathronan	909	882	445	437	-27	-3.0
105 Rooskagh	303	287	141	146	-16	-5.3
106 Templeglentan	847	839	438	401	-8	-0.9
Rathkeale rural area	13,495	13,733	6,996	6,737	238	1.8
107 Askeaton East	701	717	336	381	16	2.3
108 Askeaton West	751	882	444	438	131	17.4
109 Aughinish	197	230	143	87	33	16.8
110 Ballyallinan	361	363	195	168	2	0.6
111 Ballynacarriga	557	585	302	283	28	5.0
112 Castletown	374	398	191	207	24	6.4
113 Craggs	231	267	132	135	36	15.6
114 Croagh	531	671	326	345	140	26.4
115 Dromard	562	677	337	340	115	20.5
116 Dunmoylan East	432	441	233	208	9	2.1
117 Dunmoylan West	106	94	51	43	-12	-11.3
118 Iveruss	310	290	153	137	-20	-6.5
119 Kilcornan	604	631	328	303	27	4.5
120 Kildimo	576	527	259	268	-49	-8.5
121 Kilsannell	433	466	240	226	33	7.6
122 Lismakeery	418	403	214	189	-15	-3.6
123 Loghill	700	673	341	332	-27	-3.9
124 Mohernagh	150	128	64	64	-22	-14.7
125 Nantinan	637	699	362	337	62	9.7
126 Pallaskenry	1,005	1,010	554	456	5	0.5
127 Rathkeale Rural	319	337	158	179	18	5.6
128 Rathkeale Urban	1,546	1,366	648	718	-180	-11.6
129 Riddlestown	421	439	223	216	18	4.3
130 Shanagolden	1,087	982	517	465	-105	-9.7
131 Shanid	486	457	245	212	-29	-6.0
Tipperary No. 2 rural area	4,382	4,421	2,287	2,134	39	0.9
132 Bilboa	402	373	196	177	-29	-7.2
133 Doon South	1,157	1,214	609	605	57	4.9
134 Grean	1,271	1,314	682	632	43	3.4
135 Oola	1,136	1,058	548	510	-78	-6.9
136 Templebredon	416	462	252	210	46	11.1

**Table 2 (contd.) Population of each Province, County, City, urban area, rural area and Electoral Division, 1996 and 2002**

District	1996	2002			Change in population 1996-2002	
	Persons	Persons	Males	Females	Actual	Percentage
Tipperary North	58,021	61,068	30,905	30,163	3,047	5.3
Nenagh urban area	5,645	6,115	2,982	3,133	470	8.3
001 Nenagh East Urban	2,005	1,930	960	970	-75	-3.7
002 Nenagh West Urban	3,640	4,185	2,022	2,163	545	15.0
Templemore urban area	2,115	2,152	1,102	1,050	37	1.7
003 Templemore	2,115	2,152	1,102	1,050	37	1.7
Thurles urban area	6,603	6,874	3,246	3,628	271	4.1
004 Thurles Urban	6,603	6,874	3,246	3,628	271	4.1
Borrisokane rural area	7,029	7,062	3,632	3,430	33	0.5
005 Agliscloaghane	261	294	151	143	33	12.6
006 Ballingarry	615	583	311	272	-32	-5.2
007 Ballylusky	261	267	146	121	6	2.3
008 Borrisokane	1,129	1,172	588	584	43	3.8
009 Carrig	193	186	96	90	-7	-3.6
010 CloghJordan	813	739	387	352	-74	-9.1
011 Cloghprior	252	238	121	117	-14	-5.6
012 Clohaskin	197	221	107	114	24	12.2
013 Finnoe	155	159	81	78	4	2.6
014 Graigue	304	267	134	133	-37	-12.2
015 Kilbarron	553	576	291	285	23	4.2
016 Lorrha East	338	329	173	156	-9	-2.7
017 Lorrha West	337	316	171	145	-21	-6.2
018 Mertonhall	172	169	83	86	-3	-1.7
019 Rathcabban	223	222	117	105	-1	-0.4
020 Redwood	168	142	73	69	-26	-15.5
021 Riverstown	396	483	243	240	87	22.0
022 Terryglass	451	504	256	248	53	11.8
023 Uskane	211	195	103	92	-16	-7.6
Nenagh rural area	15,789	17,198	8,826	8,372	1,409	8.9
024 Abington	509	562	319	243	53	10.4
025 Aghnameadle	272	271	135	136	-1	-0.4
026 Ardcrony	441	451	249	202	10	2.3
027 Ballina	1,058	1,715	877	838	657	62.1
028 Ballygibbon	505	490	254	236	-15	-3.0
029 Ballymackey	535	505	276	229	-30	-5.6
030 Ballynaclogh	622	651	335	316	29	4.7
031 Birdhill	537	585	305	280	48	8.9
032 Burgesbeg	430	413	222	191	-17	-4.0
033 Carrigatogher	611	635	314	321	24	3.9
034 Castletown	1,148	1,216	614	602	68	5.9
035 Derrycastle	311	349	174	175	38	12.2
036 Dolla	246	214	113	101	-32	-13.0
037 Greenhall	232	235	129	106	3	1.3
038 Kilcomenty	526	580	303	277	54	10.3
039 Kilkeary	482	531	267	264	49	10.2
040 Killoscully	290	314	163	151	24	8.3
041 Kilmore	551	579	300	279	28	5.1
042 Kilnaneave	461	475	240	235	14	3.0
043 Kilnarath	285	302	152	150	17	6.0
044 Knigh	593	678	352	326	85	14.3
045 Lackagh	28	20	14	6	-8	-28.6
046 Latteragh	668	639	335	304	-29	-4.3
047 Monsea	593	632	310	322	39	6.6
048 Nenagh Rural	1,463	1,710	835	875	247	16.9
049 Newport	1,536	1,641	811	830	105	6.8
050 Templederry	202	180	97	83	-22	-10.9
051 Youghalarra	654	625	331	294	-29	-4.4



**Table 2 (contd.) Population of each Province, County, City, urban area, rural area and Electoral Division, 1996 and 2002**

District	1996	2002			Change in population 1996-2002	
	Persons	Persons	Males	Females	Actual	Percentage
Tipperary North (contd.)						
Roscrea No. 1 rural area	7,474	7,764	3,902	3,862	290	3.9
052 Borrisnafarney	225	247	134	113	22	9.8
053 Borrisnoe	90	94	52	42	4	4.4
054 Bourney East	302	287	145	142	-15	-5.0
055 Bourney West	411	385	196	189	-26	-6.3
056 Killavinoge	402	402	215	187	-	-
057 Killea	321	331	181	150	10	3.1
058 Rathnaveoge	250	271	127	144	21	8.4
059 Roscrea	5,190	5,478	2,699	2,779	288	5.5
060 Timoney	283	269	153	116	-14	-4.9
Thurles rural area	13,366	13,903	7,215	6,688	537	4.0
061 Ballycahill	451	396	203	193	-55	-12.2
062 Ballymurreen	282	252	142	110	-30	-10.6
063 Borrisoleigh	1,058	1,129	585	544	71	6.7
064 Drom	902	916	482	434	14	1.6
065 Foilnaman	293	293	158	135	-	-
066 Glenkeen	413	389	209	180	-24	-5.8
067 Gortkelly	452	476	232	244	24	5.3
068 Holycross	1,334	1,425	740	685	91	6.8
069 Inch	405	423	215	208	18	4.4
070 Kilrush	398	424	205	219	26	6.5
071 Littleton	1,225	1,164	604	560	-61	-5.0
072 Longfordpass	246	270	146	124	24	9.8
073 Loughmoe	566	574	310	264	8	1.4
074 Moyaliff	363	357	196	161	-6	-1.7
075 Moycarky	520	533	270	263	13	2.5
076 Moyne	492	484	249	235	-8	-1.6
077 Rahelty	584	593	318	275	9	1.5
078 Templetohy	869	837	434	403	-32	-3.7
079 Thurles Rural	1,582	1,927	966	961	345	21.8
080 Twomileborris	602	723	374	349	121	20.1
081 Upperchurch	329	318	177	141	-11	-3.3
Tipperary South	75,514	79,213	40,033	39,180	3,699	4.9
Carrick-on-Suir urban area	5,172	5,543	2,720	2,823	371	7.2
082 Carrickbeg Urban	1,004	1,228	598	630	224	22.3
083 Carrick-on-Suir Urban	4,168	4,315	2,122	2,193	147	3.5
Cashel urban area	2,346	2,401	1,145	1,256	55	2.3
084 Cashel Urban	2,346	2,401	1,145	1,256	55	2.3
Clonmel urban area	15,215	15,721	7,666	8,055	506	3.3
085 Clonmel East Urban	3,515	4,053	1,967	2,086	538	15.3
086 Clonmel West Urban	7,328	6,587	3,228	3,359	-741	-10.1
133 Clonmel Rural (part)	2,668	3,103	1,488	1,615	435	16.3
134 Inishlounaght (part)	1,704	1,978	983	995	274	16.1
Tipperary urban area	4,640	4,560	2,239	2,321	-80	-1.7
087 Tipperary East Urban	2,947	2,845	1,404	1,441	-102	-3.5
088 Tipperary West Urban	1,693	1,715	835	880	22	1.3
Carrick-on-Suir No. 1 rural area	1,628	1,784	938	846	156	9.6
089 Carrick-on-Suir Rural	403	484	253	231	81	20.1
090 Garrangibbon	556	605	314	291	49	8.8
091 Kilmurry	345	321	177	144	-24	-7.0
092 Newtown	324	374	194	180	50	15.4

**Table 2 (contd.) Population of each Province, County, City, urban area, rural area and Electoral Division, 1996 and 2002**

District	1996	2002			Change in population 1996-2002	
	Persons	Persons	Males	Females	Actual	Percentage
Tipperary South (contd.)						
Cashel rural area	13,870	14,717	7,550	7,167	847	6.1
093 Ardmayle	530	532	275	257	2	0.4
094 Ardsallagh	405	428	206	222	23	5.7
095 Ballysheehan	370	448	226	222	78	21.1
096 Cashel Rural	1,326	1,460	743	717	134	10.1
097 Clogher	221	233	124	109	12	5.4
098 Cloneen	312	336	173	163	24	7.7
099 Clonoulty East	456	475	228	247	19	4.2
100 Clonoulty West	668	681	355	326	13	1.9
101 Colman	286	362	189	173	76	26.6
102 Cooleagh	429	444	227	217	15	3.5
103 Drangan	512	565	288	277	53	10.4
104 Fethard	900	843	423	420	-57	-6.3
105 Gaile	519	553	279	274	34	6.6
106 Graigue	136	154	81	73	18	13.2
107 Greystown	393	401	207	194	8	2.0
108 Killeenasteena	722	713	431	282	-9	-1.2
109 Killenaule	1,285	1,368	689	679	83	6.5
110 Kilpatrick	826	884	459	425	58	7.0
111 Knockgraffon	669	704	355	349	35	5.2
112 Magorban	445	463	223	240	18	4.0
113 Nodstown	424	392	197	195	-32	-7.5
114 Oughterleague	449	493	254	239	44	9.8
115 Peppardstown	1,144	1,284	649	635	140	12.2
116 Tullamain	443	501	269	232	58	13.1
Clogheen rural area	10,469	11,294	5,797	5,497	825	7.9
117 Ardfinnan	1,077	1,021	517	504	-56	-5.2
118 Ballybacon	344	371	196	175	27	7.8
119 Ballyporeen	800	833	454	379	33	4.1
120 Burncourt	390	364	194	170	-26	-6.7
121 Caher	937	1,063	539	524	126	13.4
122 Clogheen	940	985	497	488	45	4.8
123 Coolagarranroe	461	489	247	242	28	6.1
124 Derrygrath	504	542	287	255	38	7.5
125 Kilcommon	2,102	2,189	1,107	1,082	87	4.1
126 Kilcoran	388	396	206	190	8	2.1
127 Mortlestown	513	873	437	436	360	70.2
128 Newcastle	500	507	263	244	7	1.4
129 Tubbrid	474	511	262	249	37	7.8
130 Tullaghmelan	797	909	470	439	112	14.1
131 Tullaghorton	242	241	121	120	-1	-0.4
Clonmel No. 1 rural area	4,763	5,332	2,698	2,634	569	11.9
132 Ballyclerahan	361	656	332	324	295	81.7
133 Clonmel Rural (part)	1,032	1,013	505	508	-19	-1.8
134 Inishlounaght (part)	907	989	498	491	82	9.0
135 Kilcash	523	595	306	289	72	13.8
136 Killaloan	62	58	28	30	-4	-6.5
137 Kilsheelan	1,104	1,131	585	546	27	2.4
138 Kiltinan	299	310	158	152	11	3.7
139 Lisronagh	475	580	286	294	105	22.1
Slievardagh rural area	5,613	5,570	2,913	2,657	-43	-0.8
140 Anner	317	338	178	160	21	6.6
141 Ballingarry	734	738	371	367	4	0.5
142 Ballyphilip	356	370	197	173	14	3.9
143 Buolick	565	580	275	305	15	2.7
144 Crohane	215	199	107	92	-16	-7.4
145 Farranrory	481	452	248	204	-29	-6.0
146 Fennor	559	526	279	247	-33	-5.9
147 Kilcooly	289	307	159	148	18	6.2
148 Kilvemnon	366	381	205	176	15	4.1
149 Modeshil	324	332	173	159	8	2.5
150 Mullinahone	744	765	412	353	21	2.8
151 New Birmingham	456	397	203	194	-59	-12.9
152 Poyntstown	207	185	106	79	-22	-10.6

**Table 2 (contd.) Population of each Province, County, City, urban area, rural area and Electoral Division, 1996 and 2002**

District	1996	2002			Change in population 1996-2002	
	Persons	Persons	Males	Females	Actual	Percentage
Tipperary South (contd.)						
Tipperary No. 1 rural area	11,798	12,291	6,367	5,924	493	4.2
153 Ballycarron	207	229	116	113	22	10.6
154 Ballygriffin	246	249	128	121	3	1.2
155 Ballykisteen	598	577	300	277	-21	-3.5
156 Bansha	799	858	434	424	59	7.4
157 Bruis	249	262	145	117	13	5.2
158 Cappagh	755	774	387	387	19	2.5
159 Clonbeg	602	649	328	321	47	7.8
160 Cullen	272	255	139	116	-17	-6.2
161 Curraheen	328	286	156	130	-42	-12.8
162 Donohill	590	619	322	297	29	4.9
163 Drumwood	412	465	235	230	53	12.9
164 Emly	670	609	315	294	-61	-9.1
165 Glengar	259	245	133	112	-14	-5.4
166 Golden	678	727	380	347	49	7.2
167 Kilfeakle	439	448	235	213	9	2.1
168 Killadriffe	496	552	291	261	56	11.3
169 Kilmucklin	463	502	251	251	39	8.4
170 Lattin	420	460	226	234	40	9.5
171 Rathlynin	275	278	154	124	3	1.1
172 Rodus	272	257	134	123	-15	-5.5
173 Shronell	354	387	200	187	33	9.3
174 Solloghobeg	197	195	106	89	-2	-1.0
175 Templeineiry	368	388	200	188	20	5.4
176 Thomastown	337	373	186	187	36	10.7
177 Tipperary Rural	1,512	1,647	866	781	135	8.9
Waterford County and City	94,680	101,518	50,647	50,871	6,838	7.2
Waterford City	42,540	44,564	21,752	22,812	2,024	4.8
001 Ballybeg North	3,716	3,042	1,426	1,616	-674	-18.1
002 Ballybeg South	285	265	137	128	-20	-7.0
003 Ballybricken West	215	184	82	102	-31	-14.4
004 Ballymaclode	911	1,286	660	626	375	41.2
005 Ballynakill	1,573	2,175	1,056	1,119	602	38.3
006 Ballynaneashagh	23	17	10	7	-6	-26.1
007 Ballytruckle	3,538	4,440	2,124	2,316	902	25.5
008 Bilberry	510	472	228	244	-38	-7.5
009 Centre A	660	735	356	379	75	11.4
010 Centre B	251	244	119	125	-7	-2.8
011 Cleaboy	2,573	2,647	1,318	1,329	74	2.9
012 Custom House A	366	376	191	185	10	2.7
013 Custom House B	388	345	178	167	-43	-11.1
014 Farranshoneen	3,806	5,002	2,402	2,600	1,196	31.4
015 Ferrybank	1,392	1,172	599	573	-220	-15.8
016 Gracedieu	450	488	257	231	38	8.4
017 Grange North	1,205	1,058	526	532	-147	-12.2
018 Grange South	1,257	1,758	857	901	501	39.9
019 Grange Upper	1,227	2,287	1,087	1,200	1,060	86.4
020 Kilbarry	177	267	131	136	90	50.8
021 Kingsmeadow	1,295	1,110	517	593	-185	-14.3
022 Larchville	1,319	1,052	541	511	-267	-20.2
023 Lisduggan	1,603	1,298	643	655	-305	-19.0
024 Military Road	1,068	929	455	474	-139	-13.0
025 Morrisson's Avenue East	547	508	246	262	-39	-7.1
026 Morrisson's Avenue West	372	358	173	185	-14	-3.8
027 Morrisson's Road	720	625	304	321	-95	-13.2
028 Mount Sion	864	796	404	392	-68	-7.9
029 Newport's Square	664	584	275	309	-80	-12.0
030 Newtown	1,354	1,246	563	683	-108	-8.0
031 Park	1,133	1,452	758	694	319	28.2
032 Poleberry	1,036	1,000	478	522	-36	-3.5
033 Roanmore	947	862	408	454	-85	-9.0
034 Shortcourse	396	317	158	159	-79	-19.9
035 Slievekeale	806	709	330	379	-97	-12.0
036 The Glen	355	283	145	138	-72	-20.3
037 Ticolor North	2,831	2,636	1,334	1,302	-195	-6.9
038 Ticolor South	707	539	276	263	-168	-23.8

**Table 2 (contd.) Population of each Province, County, City, urban area, rural area and Electoral Division, 1996 and 2002**

District	1996	2002			Change in population 1996-2002	
	Persons	Persons	Males	Females	Actual	Percentage
Waterford County	52,140	56,954	28,895	28,059	4,814	9.2
Dungarvan urban area	7,175	7,218	3,511	3,707	43	0.6
001 Dungarvan No. 1 Urban	4,440	4,493	2,190	2,303	53	1.2
002 Dungarvan No. 2 Urban	2,735	2,725	1,321	1,404	-10	-0.4
Carrick-on-Suir No. 2 rural area	3,937	4,169	2,112	2,057	232	5.9
003 Ballydurn	129	150	81	69	21	16.3
004 Carrickbeg Rural	433	449	225	224	16	3.7
005 Clonea	439	438	227	211	-1	-0.2
006 Fenoagh	178	203	96	107	25	14.0
007 Glen	380	418	214	204	38	10.0
008 Kilmeadan	424	611	307	304	187	44.1
009 Mothel	371	394	210	184	23	6.2
010 Portlaw	1,149	1,080	525	555	-69	-6.0
011 Rathgormuck	191	173	85	88	-18	-9.4
012 Ross	243	253	142	111	10	4.1
Clonmel No. 2 rural area	2,560	2,496	1,292	1,204	-64	-2.5
013 Ballymacarbry	368	413	210	203	45	12.2
014 Graignagower	487	470	263	207	-17	-3.5
015 Gurteen	307	277	160	117	-30	-9.8
016 Kilmacomma	500	484	226	258	-16	-3.2
017 Kilronan	128	161	75	86	33	25.8
018 St. Mary's	770	691	358	333	-79	-10.3
Dungarvan rural area	7,287	8,130	4,188	3,942	843	11.6
019 Ardmore	149	156	81	75	7	4.7
020 Ballymacart	286	321	161	160	35	12.2
021 Bohadoon	245	254	135	119	9	3.7
022 Cappagh	312	342	177	165	30	9.6
023 Carriglea	549	560	260	300	11	2.0
024 Clonea	1,125	1,417	711	706	292	26.0
025 Colligan	540	566	312	254	26	4.8
026 Coumaraglin	215	225	125	100	10	4.7
027 Dromana	463	484	254	230	21	4.5
028 Dromore	183	208	121	87	25	13.7
029 Dungarvan Rural	901	1,156	587	569	255	28.3
030 Keereen	219	233	114	119	14	6.4
031 Knockaunbrandaun	174	165	92	73	-9	-5.2
032 Modelligo	228	252	131	121	24	10.5
033 Mountstuart	57	58	30	28	1	1.8
034 Ringville	1,011	1,077	552	525	66	6.5
035 Seskinan	420	444	229	215	24	5.7
036 Whitechurch	210	212	116	96	2	1.0
Kilmacthomas rural area	5,613	6,195	3,172	3,023	582	10.4
037 Annestown	524	608	318	290	84	16.0
038 Ballylaneen	204	218	106	112	14	6.9
039 Carrigcastle	213	258	133	125	45	21.1
040 Comeragh	410	448	231	217	38	9.3
041 Dunhill	197	217	107	110	20	10.2
042 Fews	226	245	130	115	19	8.4
043 Fox's Castle	371	392	208	184	21	5.7
044 Gardenmorris	327	365	187	178	38	11.6

**Table 2 (contd.) Population of each Province, County, City, urban area, rural area and Electoral Division, 1996 and 2002**

District	1996	2002			Change in population 1996-2002	
	Persons	Persons	Males	Females	Actual	Percentage
Waterford County (contd.)						
Kilmacthomas rural area (contd.)						
045 Georgetstown	127	148	75	73	21	16.5
046 Kilbarrymeaden	139	190	99	91	51	36.7
047 Kilmacthomas	1,132	1,181	607	574	49	4.3
048 Knockmahon	391	427	215	212	36	9.2
049 Mountkennedy	331	359	181	178	28	8.5
050 Newtown	368	437	220	217	69	18.8
051 Stradbally	571	619	313	306	48	8.4
052 Tinnasaggart	82	83	42	41	1	1.2
Lismore rural area	7,225	7,495	3,851	3,644	270	3.7
053 Ballyduff	249	257	137	120	8	3.2
054 Ballyhane	384	405	208	197	21	5.5
055 Ballyin	438	456	241	215	18	4.1
056 Ballynamult	151	171	95	76	20	13.2
057 Ballysaggartmore	311	315	172	143	4	1.3
058 Cappoquin	1,229	1,221	639	582	-8	-0.7
059 Castlerichard	451	494	234	260	43	9.5
060 Drumroe	260	279	146	133	19	7.3
061 Gortnapeaky	164	148	71	77	-16	-9.8
062 Kilcockan	218	198	106	92	-20	-9.2
063 Kilwatermoy East	120	120	61	59	-	-
064 Kilwatermoy West	170	145	81	64	-25	-14.7
065 Lismore Rural	812	863	448	415	51	6.3
066 Lismore Urban	729	789	397	392	60	8.2
067 Mocollop	196	211	103	108	15	7.7
068 Modelligo	290	288	139	149	-2	-0.7
069 Tallow	1,053	1,135	573	562	82	7.8
Waterford No. 1 rural area	15,538	18,353	9,302	9,051	2,815	18.1
070 Ballynakill (part)	349	327	159	168	-22	-6.3
071 Drumcannon	362	379	187	192	17	4.7
072 Faithlegg (part)	1,513	1,815	925	890	302	20.0
073 Islandikane	1,359	1,669	823	846	310	22.8
074 Kilbarry (part)	68	45	22	23	-23	-33.8
075 Killea	1,435	1,663	980	683	228	15.9
076 Killoteran	617	613	307	306	-4	-0.6
077 Kilmacleague	233	293	151	142	60	25.8
078 Kilmeadan	756	794	382	412	38	5.0
079 Newcastle	299	400	211	189	101	33.8
080 Pembrokestown	364	377	192	185	13	3.6
081 Rathmoylan	669	846	406	440	177	26.5
082 Reisk	841	884	447	437	43	5.1
083 Tramore	6,123	7,681	3,809	3,872	1,558	25.4
084 Woodstown	550	567	301	266	17	3.1
Youghal No. 2 rural area	2,805	2,898	1,467	1,431	93	3.3
085 Ardmore	679	694	343	351	15	2.2
086 Ballyheeney	371	409	214	195	38	10.2
087 Clashmore	388	386	199	187	-2	-0.5
088 Glenwilliam	154	162	86	76	8	5.2
089 Grallagh	175	177	90	87	2	1.1
090 Grange	261	239	116	123	-22	-8.4
091 Kinsalebeg	445	458	228	230	13	2.9
092 Templemichael	332	373	191	182	41	12.3

**Table 2 (contd.) Population of each Province, County, City, urban area, rural area and Electoral Division, 1996 and 2002**

District	1996	2002			Change in population 1996-2002	
	Persons	Persons	Males	Females	Actual	Percentage
Connacht	433,231	464,050	232,757	231,293	30,819	7.1
Galway County and City	188,854	208,826	104,092	104,734	19,972	10.6
Galway City	57,241	65,774	30,935	34,839	8,533	14.9
001 Ballybaan	4,979	5,530	2,664	2,866	551	11.1
002 Ballybrit	612	711	343	368	99	16.2
003 Barna	7,031	10,841	5,034	5,807	3,810	54.2
004 Castlegar	2,130	2,341	1,153	1,188	211	9.9
005 Claddagh	2,747	2,844	1,333	1,511	97	3.5
006 Dangan	4,901	4,921	2,178	2,743	20	0.4
007 Eyre Square	3,463	4,036	2,027	2,009	573	16.5
008 Knocknacarragh	1,341	1,560	735	825	219	16.3
009 Lough Atalia	1,264	1,156	557	599	-108	-8.5
010 Menlough	3,957	4,826	2,307	2,519	869	22.0
011 Mervue	2,618	2,328	1,105	1,223	-290	-11.1
012 Murroogh	1,850	2,219	1,087	1,132	369	19.9
013 Newcastle	2,773	2,442	1,117	1,325	-331	-11.9
014 Nuns Island	1,565	1,493	676	817	-72	-4.6
015 Ragoon	2,152	2,347	1,124	1,223	195	9.1
016 Renmore	1,779	1,653	816	837	-126	-7.1
017 Rockbarton	1,901	1,876	863	1,013	-25	-1.3
018 St. Nicholas	1,852	2,784	1,301	1,483	932	50.3
019 Salthill	2,559	3,400	1,532	1,868	841	32.9
020 Shantalla	2,062	1,969	928	1,041	-93	-4.5
021 Taylors Hill	2,012	3,002	1,367	1,635	990	49.2
022 Wellpark	1,693	1,495	688	807	-198	-11.7
Galway County	131,613	143,052	73,157	69,895	11,439	8.7
Ballinasloe urban area	5,634	5,977	3,014	2,963	343	6.1
001 Ballinasloe Urban	5,634	5,977	3,014	2,963	343	6.1
Ballinasloe No. 1 rural area	8,064	8,184	4,221	3,963	120	1.5
002 Abbeygormacan	444	425	228	197	-19	-4.3
003 Ahascragh	604	645	323	322	41	6.8
004 Aghrim	521	555	275	280	34	6.5
005 Ballinasloe Rural	558	586	290	296	28	5.0
006 Ballymacward	289	291	153	138	2	0.7
007 Clonfert	465	428	240	188	-37	-8.0
008 Clontuskert	258	237	137	100	-21	-8.1
009 Kellysgrove	339	343	189	154	4	1.2
010 Kilconnell	620	676	338	338	56	9.0
011 Killaan	540	526	269	257	-14	-2.6
012 Killallaghtan	420	418	211	207	-2	-0.5
013 Killoran	259	326	165	161	67	25.9
014 Killure	705	715	370	345	10	1.4
015 Kilmacshane	202	201	104	97	-1	-0.5
016 Kiltormer	612	606	294	312	-6	-1.0
017 Kylemore	203	177	88	89	-26	-12.8
018 Laurencetown	420	407	218	189	-13	-3.1
019 Lismanny	246	260	140	120	14	5.7
020 Oatfield	359	362	189	173	3	0.8
Clifden rural area	8,722	9,002	4,637	4,365	280	3.2
021 Ballynakill	466	523	281	242	57	12.2
022 Bencorr	203	201	101	100	-2	-1.0
023 Bunowen	425	448	244	204	23	5.4
024 Cleggan	291	303	143	160	12	4.1
025 Clifden	1,689	1,925	947	978	236	14.0
026 Cushkillary	214	272	191	81	58	27.1
027 Derrycunlugh	63	47	25	22	-16	-25.4
028 Derrylea	261	230	121	109	-31	-11.9
029 Doonloughan	86	107	64	43	21	24.4

**Table 2 (contd.) Population of each Province, County, City, urban area, rural area and Electoral Division, 1996 and 2002**

District	1996	2002			Change in population 1996-2002	
	Persons	Persons	Males	Females	Actual	Percentage
Galway County (contd.)						
Clifden rural area (contd.)						
030 Errislannan	275	258	133	125	-17	-6.2
031 Illion	153	99	56	43	-54	-35.3
032 Inishbofin	200	177	98	79	-23	-11.5
033 Knockboy	906	830	399	431	-76	-8.4
034 Moyrus	476	404	213	191	-72	-15.1
035 Owengowla	334	341	191	150	7	2.1
036 Rinvyle	1,095	1,322	645	677	227	20.7
037 Roundstone	459	424	225	199	-35	-7.6
038 Sillerna	459	443	227	216	-16	-3.5
039 Skannive	667	648	333	315	-19	-2.8
Galway rural area	26,986	31,831	16,231	15,600	4,845	18.0
040 Annaghdown	1,290	1,560	812	748	270	20.9
041 Aughrim	782	865	457	408	83	10.6
042 Ballintemple (part)	971	1,094	578	516	123	12.7
043 Ballynacourty	922	943	493	450	21	2.3
044 Barna (part)	2,105	2,468	1,223	1,245	363	17.2
045 Belleville	464	462	248	214	-2	-0.4
046 Carnmore	1,582	1,992	1,041	951	410	25.9
047 Carrowbrowne (part)	623	756	401	355	133	21.3
048 Claregalway	1,102	1,645	814	831	543	49.3
049 Clarinbridge	1,680	2,081	1,084	997	401	23.9
050 Deerpark	905	1,075	572	503	170	18.8
051 Furbogh	1,090	1,270	639	631	180	16.5
052 Galway Rural (part)	157	131	77	54	-26	-16.6
053 Inishmore	1,303	1,281	663	618	-22	-1.7
054 Kilcummin	1,273	1,294	679	615	21	1.6
055 Killannin	840	834	427	407	-6	-0.7
056 Lackaghbeg	702	948	462	486	246	35.0
057 Liscananaun	1,003	1,112	559	553	109	10.9
058 Lisheenavalla	633	782	411	371	149	23.5
059 Moycullen	1,020	1,414	697	717	394	38.6
060 Oranmore	1,850	2,385	1,167	1,218	535	28.9
061 Selerna	1,148	1,301	641	660	153	13.3
062 Slieveaneena	587	649	333	316	62	10.6
063 Spiddle	1,166	1,253	621	632	87	7.5
064 Stradbally	611	853	436	417	242	39.6
065 Tullokyne	1,177	1,383	696	687	206	17.5
Glennamaddy rural area	5,659	5,561	2,876	2,685	-98	-1.7
066 Ballinastack	297	325	168	157	28	9.4
067 Ballymoe	422	435	220	215	13	3.1
068 Ballynakill	475	408	210	198	-67	-14.1
069 Boyounagh	263	277	146	131	14	5.3
070 Creggs	408	393	197	196	-15	-3.7
071 Curraghmore	171	168	91	77	-3	-1.8
072 Glennamaddy	827	835	405	430	8	1.0
073 Island	266	290	157	133	24	9.0
074 Kilcroan	525	534	272	262	9	1.7
075 Kiltullagh	193	181	98	83	-12	-6.2
076 Raheen	453	444	242	202	-9	-2.0
077 Scregg	221	215	114	101	-6	-2.7
078 Shankill	330	304	158	146	-26	-7.9
079 Templetogether	499	429	227	202	-70	-14.0
080 Toberroe	309	323	171	152	14	4.5
Gort rural area	8,670	10,015	5,139	4,876	1,345	15.5
081 Ardamullivan	554	560	297	263	6	1.1
082 Ardrahan	343	376	184	192	33	9.6
083 Ballycahalan	193	175	97	78	-18	-9.3
084 Beagh	487	546	272	274	59	12.1
085 Cahermore	266	346	179	167	80	30.1
086 Cappard	91	100	53	47	9	9.9
087 Castletaylor	248	386	197	189	138	55.6
088 Doorus	401	516	247	269	115	28.7

**Table 2 (contd.) Population of each Province, County, City, urban area, rural area and Electoral Division, 1996 and 2002**

District	1996	2002			Change in population 1996-2002	
	Persons	Persons	Males	Females	Actual	Percentage
Galway County (contd.)						
Gort rural area (contd.)						
089 Drumacoo	746	866	439	427	120	16.1
090 Gort	1,450	1,795	909	886	345	23.8
091 Kilbeacanty	262	264	149	115	2	0.8
092 Killeely	673	977	512	465	304	45.2
093 Killeenavarra	399	439	214	225	40	10.0
094 Killinny	390	391	208	183	1	0.3
095 Kiltartan	627	647	329	318	20	3.2
096 Kiltomas	118	95	51	44	-23	-19.5
097 Kinvarra	879	945	482	463	66	7.5
098 Rahasane	224	245	137	108	21	9.4
099 Skehanagh	319	346	183	163	27	8.5
Loughrea rural area	17,063	19,579	9,817	9,762	2,516	14.7
100 Aille	356	393	207	186	37	10.4
101 Athenry	2,269	2,906	1,417	1,489	637	28.1
102 Ballynagar	191	183	94	89	-8	-4.2
103 Bracklagh	372	417	219	198	45	12.1
104 Bullaun	191	182	101	81	-9	-4.7
105 Cappalusk	320	326	172	154	6	1.9
106 Castleboy	434	472	252	220	38	8.8
107 Cloonkeen	251	273	145	128	22	8.8
108 Colmanstown	111	104	52	52	-7	-6.3
109 Craughwell	892	1,164	592	572	272	30.5
110 Derrylaur	144	129	66	63	-15	-10.4
111 Drumkeary	514	538	291	247	24	4.7
112 Graigabbey	215	232	115	117	17	7.9
113 Grange	667	674	336	338	7	1.0
114 Greethill	514	651	312	339	137	26.7
115 Kilchreest	302	303	157	146	1	0.3
116 Kilconickny	337	471	252	219	134	39.8
117 Kilconierin	286	309	165	144	23	8.0
118 Killimor	338	323	169	154	-15	-4.4
119 Killogilleen	402	489	256	233	87	21.6
120 Kilmeen	528	545	282	263	17	3.2
121 Kilreekill	292	276	138	138	-16	-5.5
122 Kilteskil	246	266	130	136	20	8.1
123 Kiltullagh	468	539	301	238	71	15.2
124 Lackalea	163	218	110	108	55	33.7
125 Leitrim	346	343	180	163	-3	-0.9
126 Loughatorick	47	34	15	19	-13	-27.7
127 Loughrea Rural	682	832	404	428	150	22.0
128 Loughrea Urban	3,335	4,001	1,877	2,124	666	20.0
129 Marblehill	349	363	194	169	14	4.0
130 Mountain	207	245	127	118	38	18.4
131 Movode	165	185	100	85	20	12.1
132 Raford	308	319	159	160	11	3.6
133 Tiaquin	351	395	200	195	44	12.5
134 Woodford	470	479	230	249	9	1.9
Mount Bellew rural area	7,631	7,772	4,088	3,684	141	1.8
135 Annagh	346	344	182	162	-2	-0.6
136 Ballynakill	531	514	259	255	-17	-3.2
137 Caltra	332	333	193	140	1	0.3
138 Castleblakeney	458	429	223	206	-29	-6.3
139 Castlefrench	477	454	248	206	-23	-4.8
140 Clonbrock	510	506	274	232	-4	-0.8
141 Cloonkeen	344	304	164	140	-40	-11.6
142 Cooloo	476	508	266	242	32	6.7
143 Derryglassaun	723	744	390	354	21	2.9
144 Killeroran	1,160	1,237	637	600	77	6.6
145 Killian	368	304	162	142	-64	-17.4
146 Mount Bellew	1,309	1,473	768	705	164	12.5
147 Mounthazel	379	404	207	197	25	6.6
148 Taghboy	218	218	115	103	-	-



**Table 2 (contd.) Population of each Province, County, City, urban area, rural area and Electoral Division, 1996 and 2002**

District	1996	2002			Change in population 1996-2002	
	Persons	Persons	Males	Females	Actual	Percentage
Galway County (contd.)						
Oughterard rural area	10,960	11,507	5,941	5,566	547	5.0
149 Camus	395	389	198	191	-6	-1.5
150 Cloonbur	1,008	918	485	433	-90	-8.9
151 Cong	536	515	273	242	-21	-3.9
152 Crumpaun	2,167	2,270	1,145	1,125	103	4.8
153 Cur	191	159	82	77	-32	-16.8
154 Gorumna	1,320	1,195	630	565	-125	-9.5
155 Kilcummin	129	121	74	47	-8	-6.2
156 Letterbrickaun	190	221	123	98	31	16.3
157 Letterfore	268	295	153	142	27	10.1
158 Lettermore	811	817	424	393	6	0.7
159 Oughterard	1,891	2,364	1,200	1,164	473	25.0
160 Ross	113	111	61	50	-2	-1.8
161 Turlough	545	478	248	230	-67	-12.3
162 Wormhole	1,396	1,654	845	809	258	18.5
Portumna rural area	6,193	6,097	3,142	2,955	-96	-1.6
163 Abbeyville	295	270	135	135	-25	-8.5
164 Ballyglass	185	179	87	92	-6	-3.2
165 Coos	138	140	72	68	2	1.4
166 Derrew	210	173	84	89	-37	-17.6
167 Drummin	379	352	180	172	-27	-7.1
168 Eyrecourt	548	532	262	270	-16	-2.9
169 Killimor	690	677	351	326	-13	-1.9
170 Kilmalinoge	231	222	108	114	-9	-3.9
171 Kilquain	303	300	152	148	-3	-1.0
172 Meelick	248	232	126	106	-16	-6.5
173 Moat	140	160	83	77	20	14.3
174 Pallas	427	399	217	182	-28	-6.6
175 Portumna	1,837	1,928	1,002	926	91	5.0
176 Tiranascragh	181	163	90	73	-18	-9.9
177 Tynagh	381	370	193	177	-11	-2.9
Tuam rural area	26,031	27,527	14,051	13,476	1,496	5.7
178 Abbey East	595	597	301	296	2	0.3
179 Abbey West	442	484	248	236	42	9.5
180 Addergoole	502	496	265	231	-6	-1.2
181 Annaghdown	965	1,075	552	523	110	11.4
182 Ballinderry	230	292	152	140	62	27.0
183 Ballinduff	350	513	254	259	163	46.6
184 Ballynapark	612	665	361	304	53	8.7
185 Beaghmore	244	244	131	113	-	-
186 Belclare	658	654	328	326	-4	-0.6
187 Carrownagur	379	381	200	181	2	0.5
188 Carrowrevagh	418	411	215	196	-7	-1.7
189 Claretuam	897	942	505	437	45	5.0
190 Clonbern	375	372	209	163	-3	-0.8
191 Cloonkeen	390	416	218	198	26	6.7
192 Cummer	573	706	356	350	133	23.2
193 Donaghpatrick	438	484	250	234	46	10.5
194 Doonbally	472	451	229	222	-21	-4.4
195 Dunmore North	574	551	293	258	-23	-4.0
196 Dunmore South	663	812	399	413	149	22.5
197 Foxhall	612	568	299	269	-44	-7.2
198 Headford	1,116	1,283	647	636	167	15.0
199 Hillsbrook	660	641	332	309	-19	-2.9
200 Kilbennan	336	341	184	157	5	1.5
201 Kilcoona	408	475	218	257	67	16.4
202 Killeany	383	456	228	228	73	19.1
203 Killeen	533	595	289	306	62	11.6
204 Killererin	671	679	343	336	8	1.2
205 Killoower	600	687	339	348	87	14.5
206 Killursa	713	789	413	376	76	10.7
207 Kilmoylan	618	702	387	315	84	13.6
208 Kilshanvy	375	373	187	186	-2	-0.5
209 Levally	367	338	167	171	-29	-7.9
210 Milltown	569	546	290	256	-23	-4.0
211 Monivea	548	560	296	264	12	2.2
212 Moyne	644	645	342	303	1	0.2
213 Ryehill	366	403	226	177	37	10.1
214 Toberadosh	339	340	173	167	1	0.3
215 Tuam Rural	2,909	3,471	1,713	1,758	562	19.3
216 Tuam Urban	3,487	3,089	1,512	1,577	-398	-11.4

**Table 2 (contd.) Population of each Province, County, City, urban area, rural area and Electoral Division, 1996 and 2002**

District	1996	2002			Change in population 1996-2002	
	Persons	Persons	Males	Females	Actual	Percentage
Leitrim County	25,057	25,815	13,307	12,508	758	3.0
Ballinamore rural area	3,205	3,077	1,549	1,528	-128	-4.0
001 Ballinamore	1,016	998	476	522	-18	-1.8
002 Cloverhill	326	325	164	161	-1	-0.3
003 Corrala	211	211	115	96	-	-
004 Drumreilly North	189	149	75	74	-40	-21.2
005 Drumreilly South	163	132	71	61	-31	-19.0
006 Garadice	513	521	248	273	8	1.6
007 Greaghglass	261	266	140	126	5	1.9
008 Killygar	137	125	71	54	-12	-8.8
009 Newtowngore	212	201	104	97	-11	-5.2
010 Oughteragh	101	90	52	38	-11	-10.9
011 Stralongford	76	59	33	26	-17	-22.4
Carrick-on-Shannon No. 1 rural area	6,117	6,655	3,336	3,319	538	8.8
012 Aghacashel	86	74	37	37	-12	-14.0
013 Annaduff	176	163	86	77	-13	-7.4
014 Barnameenagh	146	129	73	56	-17	-11.6
015 Carrick-on-Shannon	2,148	2,664	1,263	1,401	516	24.0
016 Drumreilly East	88	71	40	31	-17	-19.3
017 Drumreilly West	107	110	63	47	3	2.8
018 Drumshanbo	971	978	492	486	7	0.7
019 Drumsna	499	531	283	248	32	6.4
020 Gortnagullion	254	221	116	105	-33	-13.0
021 Gowel	263	295	153	142	32	12.2
022 Keshcarrigan	214	270	136	134	56	26.2
023 Kiltubbrid	143	124	63	61	-19	-13.3
024 Leitrim	587	617	317	300	30	5.1
025 Moher	197	181	94	87	-16	-8.1
026 Yugan	238	227	120	107	-11	-4.6
Kinlough rural area	1,656	1,904	1,025	879	248	15.0
027 Aghalateeve	88	94	50	44	6	6.8
028 Aghanlish	142	132	70	62	-10	-7.0
029 Aghavoghill	39	40	22	18	1	2.6
030 Gubacreeny	377	465	250	215	88	23.3
031 Kinlough	454	498	269	229	44	9.7
032 Melvin	133	165	83	82	32	24.1
033 Tullaghan	423	510	281	229	87	20.6
Manorhamilton rural area	6,724	6,772	3,538	3,234	48	0.7
034 Arigna	29	15	9	6	-14	-48.3
035 Ballaghameehan	237	200	113	87	-37	-15.6
036 Belhavel	265	257	133	124	-8	-3.0
037 Cloonclare	175	185	95	90	10	5.7
038 Cloonlogher	274	264	131	133	-10	-3.6
039 Drumahaire	889	976	481	495	87	9.8
040 Drumkeeran	488	526	273	253	38	7.8
041 Garvagh	128	117	61	56	-11	-8.6
042 Glenade	153	154	90	64	1	0.7
043 Glenaniiff	170	160	85	75	-10	-5.9
044 Glenboy	170	212	97	115	42	24.7
045 Glencar	220	238	130	108	18	8.2
046 Glenfarn	129	119	66	53	-10	-7.8
047 Killanummery	326	344	180	164	18	5.5
048 Killarga	88	104	57	47	16	18.2
049 Kiltyclogher	255	253	133	120	-2	-0.8
050 Lurganboy	342	362	199	163	20	5.8
051 Mahanagh	285	265	154	111	-20	-7.0
052 Manorhamilton	1,479	1,417	729	688	-62	-4.2
053 Munakill	213	191	106	85	-22	-10.3
054 Sramore	269	272	134	138	3	1.1
055 St. Patrick's	140	141	82	59	1	0.7

**Table 2 (contd.) Population of each Province, County, City, urban area, rural area and Electoral Division, 1996 and 2002**

District	1996	2002			Change in population 1996-2002	
	Persons	Persons	Males	Females	Actual	Percentage
Leitrim County (contd.)						
Mohill rural area	7,355	7,407	3,859	3,548	52	0.7
056 Aghavas	300	288	158	130	-12	-4.0
057 Beihy	349	301	164	137	-48	-13.8
058 Breandrum	267	268	139	129	1	0.4
059 Bunnybeg	139	146	73	73	7	5.0
060 Carrigallen East	260	280	153	127	20	7.7
061 Carrigallen West	373	402	203	199	29	7.8
062 Cashel	177	161	82	79	-16	-9.0
063 Castlefore	194	227	116	111	33	17.0
064 Cattan	274	261	132	129	-13	-4.7
065 Cloone	364	320	164	156	-44	-12.1
066 Corriga	182	172	89	83	-10	-5.5
067 Drumard	228	227	110	117	-1	-0.4
068 Drumdoo	315	319	157	162	4	1.3
069 Drumod	424	511	271	240	87	20.5
070 Fenagh	283	322	170	152	39	13.8
071 Gortermone	284	296	155	141	12	4.2
072 Keeldra	237	235	124	111	-2	-0.8
073 Lisgilllock	219	207	112	95	-12	-5.5
074 Mohill	1,318	1,330	669	661	12	0.9
075 Rinn	247	245	136	109	-2	-0.8
076 Riverstown	269	249	135	114	-20	-7.4
077 Roosky	425	403	213	190	-22	-5.2
078 Rowan	227	237	134	103	10	4.4
Mayo County						
Ballina urban area	6,852	6,918	3,304	3,614	66	1.0
001 Ardnaree South Urban	2,124	2,293	1,066	1,227	169	8.0
002 Ballina Urban	4,728	4,625	2,238	2,387	-103	-2.2
Castlebar urban area	6,585	6,581	3,137	3,444	-4	-0.1
003 Castlebar Urban	6,585	6,581	3,137	3,444	-4	-0.1
Westport urban area	4,253	5,109	2,342	2,767	856	20.1
004 Westport Urban	4,253	5,109	2,342	2,767	856	20.1
Ballina rural area	17,178	17,531	9,023	8,508	353	2.1
005 Ardagh	338	315	154	161	-23	-6.8
006 Ardnaree North	835	923	481	442	88	10.5
007 Ardnaree South Rural	1,367	1,694	849	845	327	23.9
008 Attymass East	366	371	182	189	5	1.4
009 Attymass West	247	224	110	114	-23	-9.3
010 Ballina Rural	1,966	2,287	1,158	1,129	321	16.3
011 Ballycastle	690	680	332	348	-10	-1.4
012 Ballysakeery	514	522	284	238	8	1.6
013 Beldergmore	219	199	107	92	-20	-9.1
014 Bunaveela	128	113	66	47	-15	-11.7
015 Carrowmore	735	768	393	375	33	4.5
016 Crossmolina North	1,039	915	471	444	-124	-11.9
017 Crossmolina South	805	778	397	381	-27	-3.4
018 Deel	564	556	306	250	-8	-1.4
019 Derry	268	234	122	112	-34	-12.7
020 Fortland	461	476	249	227	15	3.3
021 Kilfian East	281	232	123	109	-49	-17.4
022 Kilfian South	286	250	141	109	-36	-12.6
023 Kilfian West	190	152	84	68	-38	-20.0
024 Kilgarvan	724	751	397	354	27	3.7
025 Killala	1,370	1,323	674	649	-47	-3.4
026 Lackan North	377	350	186	164	-27	-7.2
027 Lackan South	471	456	241	215	-15	-3.2
028 Letterbrick	186	188	114	74	2	1.1
029 Mount Falcon	1,145	1,165	601	564	20	1.7
030 Rathoma	242	227	109	118	-15	-6.2
031 Sallymount	486	464	231	233	-22	-4.5
032 Sraheen	878	918	461	457	40	4.6

**Table 2 (contd.) Population of each Province, County, City, urban area, rural area and Electoral Division, 1996 and 2002**

District	1996	2002			Change in population 1996-2002	
	Persons	Persons	Males	Females	Actual	Percentage
Mayo County (contd.)						
Ballinrobe rural area	11,342	11,925	6,164	5,761	583	5.1
033 Ballinchalla	227	234	125	109	7	3.1
034 Ballinrobe	2,136	2,537	1,288	1,249	401	18.8
035 Ballyovey	254	217	110	107	-37	-14.6
036 Burriscarra	449	447	236	211	-2	-0.4
037 Cappaghduff	343	342	172	170	-1	-0.3
038 Cong	652	747	396	351	95	14.6
039 Coonard	278	260	132	128	-18	-6.5
040 Dalgan	1,018	1,039	549	490	21	2.1
041 Hollymount	708	762	382	380	54	7.6
042 Houndswood	566	553	297	256	-13	-2.3
043 Kilcommon	659	657	335	322	-2	-0.3
044 Kilmaine	944	942	491	451	-2	-0.2
045 Neale	669	679	376	303	10	1.5
046 Newbrook	530	519	258	261	-11	-2.1
047 Owenbrin	285	245	129	116	-40	-14.0
048 Portroyal	482	478	234	244	-4	-0.8
049 Roslee	358	376	189	187	18	5.0
050 Shrute	784	891	465	426	107	13.6
Belmullet rural area	8,339	7,932	4,003	3,929	-407	-4.9
051 An Geata Mór Thuaidh	898	885	447	438	-13	-1.4
052 An Geata Mór Theas	993	929	489	440	-64	-6.4
053 Bangor	464	463	221	242	-1	-0.2
054 Barroosky	159	134	69	65	-25	-15.7
055 Belmullet	1,884	1,878	921	957	-6	-0.3
056 Glenamoy	270	247	133	114	-23	-8.5
057 Glencastle	483	491	245	246	8	1.7
058 Glenco	114	100	44	56	-14	-12.3
059 Goolamore	194	168	81	87	-26	-13.4
060 Knockadaff	470	390	213	177	-80	-17.0
061 Knocknallower	867	845	427	418	-22	-2.5
062 Muingnabo	363	311	145	166	-52	-14.3
063 Muings	277	260	142	118	-17	-6.1
064 Rathhill	873	806	411	395	-67	-7.7
065 Sheskin	30	25	15	10	-5	-16.7
Castlebar rural area	13,920	16,679	8,402	8,277	2,759	19.8
066 Addergoole	675	709	376	333	34	5.0
067 Balla	1,182	1,213	604	609	31	2.6
068 Ballinafad	429	436	233	203	7	1.6
069 Ballyhean	482	487	238	249	5	1.0
070 Ballynagoraher	371	387	198	189	16	4.3
071 Bellavary	861	911	468	443	50	5.8
072 Breaghwy	1,215	1,371	683	688	156	12.8
073 Burren	292	277	153	124	-15	-5.1
074 Castlebar Rural	3,420	5,885	2,823	3,062	2,465	72.1
075 Clogher	502	485	256	229	-17	-3.4
076 Cloonkeen	791	753	400	353	-38	-4.8
077 Croaghmoyle	181	188	102	86	7	3.9
078 Killavally	418	404	212	192	-14	-3.3
079 Manulla	765	792	418	374	27	3.5
080 Pontoon	425	382	220	162	-43	-10.1
081 Strade	597	603	305	298	6	1.0
082 Tawnynagry	405	365	186	179	-40	-9.9
083 Turlough	909	1,031	527	504	122	13.4
Claremorris rural area	12,618	12,974	6,519	6,455	356	2.8
084 Ballindine	746	813	385	428	67	9.0
085 Ballyhaunis	2,022	2,147	1,138	1,009	125	6.2
086 Ballyhowly	442	439	207	232	-3	-0.7
087 Bekan	748	732	385	347	-16	-2.1
088 Caraun	333	335	181	154	2	0.6
089 Claremorris	2,431	2,685	1,242	1,443	254	10.4
090 Cloghermore	196	185	103	82	-11	-5.6
091 Course	471	415	218	197	-56	-11.9

**Table 2 (contd.) Population of each Province, County, City, urban area, rural area and Electoral Division, 1996 and 2002**

District	1996	2002			Change in population 1996-2002	
	Persons	Persons	Males	Females	Actual	Percentage
Mayo County (contd.)						
Claremorris rural area (contd.)						
092 Crossboyne	405	491	261	230	86	21.2
093 Culnacoleha	491	459	254	205	-32	-6.5
094 Garrymore	459	443	251	192	-16	-3.5
095 Kilcolman	413	465	229	236	52	12.6
096 Kilvine	623	585	307	278	-38	-6.1
097 Knock North	685	674	332	342	-11	-1.6
098 Knock South	741	734	310	424	-7	-0.9
099 Loughanboy	371	356	189	167	-15	-4.0
100 Mayo	408	428	226	202	20	4.9
101 Murneen	420	401	209	192	-19	-4.5
102 Tagheen	213	187	92	95	-26	-12.2
Swineford rural area	14,932	15,333	7,764	7,569	401	2.7
103 Aghamore	596	593	318	275	-3	-0.5
104 Ballinamore	328	394	194	200	66	20.1
105 Bohola	214	205	108	97	-9	-4.2
106 Brackloon	592	574	309	265	-18	-3.0
107 Callow	364	393	198	195	29	8.0
108 Cloonmore	509	508	273	235	-1	-0.2
109 Coolnaha	497	460	246	214	-37	-7.4
110 Cuildoe	437	369	193	176	-68	-15.6
111 Doocastle	470	397	213	184	-73	-15.5
112 Kilbeagh	896	966	503	463	70	7.8
113 Kilkelly	862	840	445	395	-22	-2.6
114 Killedan	639	647	330	317	8	1.3
115 Kilmovee	600	613	310	303	13	2.2
116 Kiltamagh	1,239	1,414	712	702	175	14.1
117 Meelick	553	517	271	246	-36	-6.5
118 Sonnagh	1,147	1,208	555	653	61	5.3
119 Swineford	2,529	2,726	1,317	1,409	197	7.8
120 Toocananagh	359	352	186	166	-7	-1.9
121 Toomore	1,263	1,311	642	669	48	3.8
122 Tumgesh	363	324	167	157	-39	-10.7
123 Urlaur	475	522	274	248	47	9.9
Westport rural area	15,505	16,446	8,399	8,047	941	6.1
124 Achill	1,024	954	476	478	-70	-6.8
125 Aghagower North	618	736	360	376	118	19.1
126 Aghagower South	171	138	78	60	-33	-19.3
127 Aillemore	391	368	197	171	-23	-5.9
128 Ballycroy North	338	318	171	147	-20	-5.9
129 Ballycroy South	413	353	200	153	-60	-14.5
130 Bundorragha	59	97	49	48	38	64.4
131 Clare Island	219	199	117	82	-20	-9.1
132 Clogher	652	742	393	349	90	13.8
133 Corraun Achill	713	738	381	357	25	3.5
134 Croaghpatrick	415	448	231	217	33	8.0
135 Derryloughan	577	548	281	267	-29	-5.0
136 Doeega	706	677	317	360	-29	-4.1
137 Drummin	201	184	94	90	-17	-8.5
138 Emlagh	280	267	148	119	-13	-4.6
139 Erriff	121	107	63	44	-14	-11.6
140 Glenhest	241	208	107	101	-33	-13.7
141 Islandeady	895	917	485	432	22	2.5
142 Kilgeever	142	127	78	49	-15	-10.6
143 Kilmaclassar	490	539	272	267	49	10.0
144 Kilmeena	967	1,171	622	549	204	21.1
145 Kilsallagh	390	444	225	219	54	13.8
146 Knappagh	475	611	305	306	136	28.6
147 Louisburgh	662	753	367	386	91	13.7
148 Newport East	956	935	467	468	-21	-2.2
149 Newport West	635	702	351	351	67	10.6
150 Owennadornaun	97	96	46	50	-1	-1.0
151 Slievemahanagh	372	396	208	188	24	6.5
152 Slievemore	1,036	1,030	506	524	-6	-0.6
153 Srahmore	128	113	54	59	-15	-11.7
154 Westport Rural	1,121	1,530	750	780	409	36.5

**Table 2 (contd.) Population of each Province, County, City, urban area, rural area and Electoral Division, 1996 and 2002**

District	1996	2002			Change in population 1996-2002	
	Persons	Persons	Males	Females	Actual	Percentage
Roscommon County	51,975	53,803	27,555	26,248	1,828	3.5
Athlone No. 2 rural area	11,482	12,469	6,343	6,126	987	8.6
001 Athlone West Rural	1,794	2,262	1,119	1,143	468	26.1
002 Ballydangan	630	623	323	300	-7	-1.1
003 Ballynamona	422	496	235	261	74	17.5
004 Caltragh	232	220	111	109	-12	-5.2
005 Carnagh	486	566	290	276	80	16.5
006 Carrowreagh	484	446	230	216	-38	-7.9
007 Castlesampson	345	373	182	191	28	8.1
008 Cloonburren	204	201	103	98	-3	-1.5
009 Cloonown	206	211	105	106	5	2.4
010 Crannagh	826	1,063	522	541	237	28.7
011 Creagh	1,034	1,059	536	523	25	2.4
012 Culliagh	219	199	101	98	-20	-9.1
013 Drumlosh	294	304	160	144	10	3.4
014 Dysart	207	213	116	97	6	2.9
015 Kilcar	301	290	142	148	-11	-3.7
016 Kiltoom	1,311	1,466	768	698	155	11.8
017 Lecarrow	278	266	150	116	-12	-4.3
018 Moore	282	260	143	117	-22	-7.8
019 Rockhill	295	278	141	137	-17	-5.8
020 Taghboy	362	385	207	178	23	6.4
021 Taghmaconnell	276	268	143	125	-8	-2.9
022 Thomastown	722	733	365	368	11	1.5
023 Turrock	272	287	151	136	15	5.5
Boyle No. 1 rural area	9,053	8,941	4,614	4,327	-112	-1.2
024 Aghafin	152	138	76	62	-14	-9.2
025 Altagowlan	70	60	34	26	-10	-14.3
026 Aughrim East	222	206	102	104	-16	-7.2
027 Aughrim West	172	176	93	83	4	2.3
028 Ballyfarnan	261	233	129	104	-28	-10.7
029 Ballyfermoyle	156	144	73	71	-12	-7.7
030 Boyle Rural	993	972	486	486	-21	-2.1
031 Boyle Urban	1,690	1,641	812	829	-49	-2.9
032 Breedoge	262	262	139	123	-	-
033 Cloonteen	220	250	127	123	30	13.6
034 Creeve	158	149	87	62	-9	-5.7
035 Croghan	274	258	128	130	-16	-5.8
036 Crossna	172	172	102	70	-	-
037 Danesfort	538	581	302	279	43	8.0
038 Estersnow	87	98	47	51	11	12.6
039 Keadew	444	455	236	219	11	2.5
040 Kilbryan	270	301	151	150	31	11.5
041 Kilcolagh	82	85	46	39	3	3.7
042 Killukin	218	225	122	103	7	3.2
043 Killummod	110	90	49	41	-20	-18.2
044 Kilmacumsey	205	183	92	91	-22	-10.7
045 Kilmore	198	160	89	71	-38	-19.2
046 Lisgarve	155	139	84	55	-16	-10.3
047 Lough Allen	275	271	132	139	-4	-1.5
048 Mantua	104	75	37	38	-29	-27.9
049 Oakport	218	237	129	108	19	8.7
050 Rockingham	373	378	195	183	5	1.3
051 Rushfield	371	422	213	209	51	13.7
052 Tivannagh	236	236	125	111	-	-
053 Tumna North	152	170	85	85	18	11.8
054 Tumna South	215	174	92	82	-41	-19.1
Castlereagh rural area	13,697	13,901	7,206	6,695	204	1.5
055 Artagh North	744	801	427	374	57	7.7
056 Artagh South	453	435	228	207	-18	-4.0
057 Ballaghaderreen	2,140	2,320	1,165	1,155	180	8.4
058 Ballinlough	958	946	491	455	-12	-1.3
059 Ballintober	699	686	343	343	-13	-1.9
060 Baslick	163	146	83	63	-17	-10.4
061 Bellanagare	598	534	272	262	-64	-10.7
062 Buckill	378	388	205	183	10	2.6
063 Carrowduff	196	188	94	94	-8	-4.1
064 Castleplunket	514	483	249	234	-31	-6.0
065 Castlereagh	2,571	2,688	1,424	1,264	117	4.6
066 Castleteheen	379	314	150	164	-65	-17.2
067 Cloonfower	328	295	159	136	-33	-10.1

**Table 2 (contd.) Population of each Province, County, City, urban area, rural area and Electoral Division, 1996 and 2002**

District	1996	2002			Change in population 1996-2002	
	Persons	Persons	Males	Females	Actual	Percentage
Roscommon County (contd.)						
Castlereagh rural area (contd.)						
068 Coolougher	514	496	268	228	-18	-3.5
069 Edmondstown	375	418	231	187	43	11.5
070 Fairymount	367	350	192	158	-17	-4.6
071 Frenchpark	722	776	402	374	54	7.5
072 Kiltullagh	866	907	476	431	41	4.7
073 Loughglinn	732	730	347	383	-2	-0.3
Roscommon rural area	17,743	18,492	9,392	9,100	749	4.2
074 Annaghmore	305	317	180	137	12	3.9
075 Athleague East	332	334	190	144	2	0.6
076 Athleague West	449	482	246	236	33	7.3
077 Ballygarden	186	180	89	91	-6	-3.2
078 Bumlin	315	328	169	159	13	4.1
079 Cams	366	409	199	210	43	11.7
080 Cloonfinlough	191	183	103	80	-8	-4.2
081 Cloontuskert	959	974	476	498	15	1.6
082 Cloonygormican	447	425	212	213	-22	-4.9
083 Cloonyquin	304	289	158	131	-15	-4.9
084 Creeve	138	131	75	56	-7	-5.1
085 Cregga	178	161	82	79	-17	-9.6
086 Drumdaff	386	363	180	183	-23	-6.0
087 Dunamon	300	312	158	154	12	4.0
088 Elia	129	112	62	50	-17	-13.2
089 Elphin	699	713	358	355	14	2.0
090 Fuerty	604	632	313	319	28	4.6
091 Kilbride North	356	348	176	172	-8	-2.2
092 Kilbride South	306	309	156	153	3	1.0
093 Kilgefin	293	283	137	146	-10	-3.4
094 Kilglass North	377	389	212	177	12	3.2
095 Kilglass South	292	294	148	146	2	0.7
096 Killavackan	182	182	102	80	-	-
097 Killukin	246	217	124	93	-29	-11.8
098 Kilteevan	319	334	170	164	15	4.7
099 Lackan	310	277	141	136	-33	-10.6
100 Lismaha	356	328	163	165	-28	-7.9
101 Lissonuffly	169	163	88	75	-6	-3.6
102 Mote	587	609	327	282	22	3.7
103 Ogulla	249	251	126	125	2	0.8
104 Roosky	448	508	269	239	60	13.4
105 Roscommon Rural	3,335	3,692	1,816	1,876	357	10.7
106 Roscommon Urban	1,432	1,630	783	847	198	13.8
107 Rosmoylan	193	170	91	79	-23	-11.9
108 Rossmore	176	170	94	76	-6	-3.4
109 Scregg	368	378	203	175	10	2.7
110 Strokestown	873	1,003	493	510	130	14.9
111 Termonbarry	366	398	213	185	32	8.7
112 Tulsk	222	214	110	104	-8	-3.6
Sligo County	55,821	58,178	28,746	29,432	2,357	4.2
Sligo urban area	17,786	18,429	8,542	9,887	643	3.6
001 Sligo East	5,961	5,573	2,612	2,961	-388	-6.5
002 Sligo North	5,041	5,722	2,656	3,066	681	13.5
003 Sligo West	6,784	7,134	3,274	3,860	350	5.2
Boyle No. 2 rural area	4,277	4,188	2,232	1,956	-89	-2.1
004 Aghanagh	236	253	125	128	17	7.2
005 Ballynashee	232	244	130	114	12	5.2
006 Coolavin	390	400	210	190	10	2.6
007 Cuilmore	592	508	274	234	-84	-14.2
008 Drumrat	448	413	224	189	-35	-7.8
009 Kilfree	447	466	238	228	19	4.3
010 Killadoon	300	303	163	140	3	1.0
011 Killaraght	411	412	213	199	1	0.2
012 Kilmactranny	308	336	187	149	28	9.1
013 Kilshalvy	298	269	148	121	-29	-9.7
014 Shancough	154	134	73	61	-20	-13.0
015 Templevanny	217	223	126	97	6	2.8
016 Toomour	244	227	121	106	-17	-7.0

**Table 2 (contd.) Population of each Province, County, City, urban area, rural area and Electoral Division, 1996 and 2002**

District	1996	2002			Change in population 1996-2002	
	Persons	Persons	Males	Females	Actual	Percentage
Sligo County (contd.)						
Dromore West rural area	6,446	6,444	3,328	3,116	-2	-0.0
017 Aughris	191	186	89	97	-5	-2.6
018 Buncrowey	393	348	179	169	-45	-11.5
019 Castleconor East	267	257	135	122	-10	-3.7
020 Castleconor West	887	825	425	400	-62	-7.0
021 Dromard East	203	166	83	83	-37	-18.2
022 Dromard West	128	163	91	72	35	27.3
023 Dromore	328	309	167	142	-19	-5.8
024 Easky East	522	535	286	249	13	2.5
025 Easky West	658	698	366	332	40	6.1
026 Kilglass	1,132	1,246	617	629	114	10.1
027 Mullagheruse	58	49	26	23	-9	-15.5
028 Rathmacurkey	572	559	314	245	-13	-2.3
029 Skreen	147	159	80	79	12	8.2
030 Templeboy North	296	279	141	138	-17	-5.7
031 Templeboy South	194	194	91	103	-	-
032 Toberpatrick East	222	217	102	115	-5	-2.3
033 Toberpatrick West	248	254	136	118	6	2.4
Sligo rural area	20,267	21,963	10,961	11,002	1,696	8.4
034 Ballintogher East	388	432	230	202	44	11.3
035 Ballintogher West	375	391	201	190	16	4.3
036 Ballymote	1,417	1,396	697	699	-21	-1.5
037 Ballynakill	259	284	144	140	25	9.7
038 Ballysadare East	984	1,213	579	634	229	23.3
039 Ballysadare West	320	319	156	163	-1	-0.3
040 Bricklieve	214	218	103	115	4	1.9
041 Calry	1,702	1,838	914	924	136	8.0
042 Carney	664	703	354	349	39	5.9
043 Carrickbanagher	518	560	289	271	42	8.1
044 Cliffony North	721	761	388	373	40	5.5
045 Cliffony South	542	622	323	299	80	14.8
046 Collooney	1,107	1,253	621	632	146	13.2
047 Drumcliff East	890	857	450	407	-33	-3.7
048 Drumcliff West	2,029	1,945	890	1,055	-84	-4.1
049 Drumcolumb	275	275	139	136	-	-
050 Drumfin	300	337	173	164	37	12.3
051 Glencar	215	214	112	102	-1	-0.5
052 Kilmacowen	1,929	1,868	937	931	-61	-3.2
053 Knockaree	2,044	2,832	1,384	1,448	788	38.6
054 Lakeview	331	365	182	183	34	10.3
055 Lisconny	383	367	202	165	-16	-4.2
056 Lissadill East	433	507	254	253	74	17.1
057 Lissadill North	787	971	485	486	184	23.4
058 Lissadill West	490	482	250	232	-8	-1.6
059 Riverstown	553	559	300	259	6	1.1
060 Rossinver East	204	175	90	85	-29	-14.2
061 Rossinver West	193	219	114	105	26	13.5
Tobercurry rural area	7,045	7,154	3,683	3,471	109	1.5
062 Achonry East	481	483	249	234	2	0.4
063 Achonry West	651	624	313	311	-27	-4.1
064 Aclare	325	310	154	156	-15	-4.6
065 Annagh	201	165	90	75	-36	-17.9
066 Banada	592	577	305	272	-15	-2.5
067 Branchfield	67	55	29	26	-12	-17.9
068 Breencorragh	172	149	78	71	-23	-13.4
069 Carrownaskeagh	116	99	49	50	-17	-14.7
070 Cartron	203	184	105	79	-19	-9.4
071 Cloonacool	228	232	121	111	4	1.8
072 Cloonoghill	307	307	167	140	-	-
073 Coolaney	396	458	240	218	62	15.7
074 Glendarragh	157	145	80	65	-12	-7.6
075 Kilmacteige	219	235	124	111	16	7.3
076 Kilturra	198	205	113	92	7	3.5
077 Leitrim	322	325	174	151	3	0.9
078 Loughill	69	76	38	38	7	10.1
079 Owenmore	97	114	53	61	17	17.5
080 Streamstown	263	289	149	140	26	9.9
081 Temple	242	231	118	113	-11	-4.5
082 Tobercurry	1,739	1,891	934	957	152	8.7



**Table 2 (contd.) Population of each Province, County, City, urban area, rural area and Electoral Division, 1996 and 2002**

District	1996	2002			Change in population 1996-2002	
	Persons	Persons	Males	Females	Actual	Percentage
Ulster (part of)	234,251	246,571	124,718	121,853	12,320	5.3
Cavan County	52,944	56,416	28,940	27,476	3,472	6.6
Cavan urban area	3,509	3,497	1,690	1,807	-12	-0.3
001 Cavan Urban	3,509	3,497	1,690	1,807	-12	-0.3
Bailieborough rural area	9,684	10,407	5,334	5,073	723	7.5
002 Bailieborough	2,660	2,840	1,414	1,426	180	6.8
003 Carnagarve	437	488	268	220	51	11.7
004 Crossbane	404	416	225	191	12	3.0
005 Drumanespick	313	329	171	158	16	5.1
006 Enniskeen	327	373	190	183	46	14.1
007 Killinkere	360	364	196	168	4	1.1
008 Kingscourt	1,876	2,019	1,013	1,006	143	7.6
009 Lisagoan	314	319	166	153	5	1.6
010 Mullagh	816	953	484	469	137	16.8
011 Shercock	898	950	463	487	52	5.8
012 Skeagh	362	397	212	185	35	9.7
013 Taghart	493	523	288	235	30	6.1
014 Termon	424	436	244	192	12	2.8
Bawnboy rural area	3,679	3,834	2,025	1,809	155	4.2
015 Ballyconnell	922	1,064	521	543	142	15.4
016 Ballymagauran	271	270	134	136	-1	-0.4
017 Bawnboy	494	541	302	239	47	9.5
018 Benbrack	108	88	47	41	-20	-18.5
019 Bilberry	178	167	93	74	-11	-6.2
020 Carn	198	207	114	93	9	4.5
021 Diamond	125	116	63	53	-9	-7.2
022 Doogary	138	138	72	66	-	-
023 Kinawley	121	114	68	46	-7	-5.8
024 Lissanover	263	269	144	125	6	2.3
025 Pedara Vohers	148	151	83	68	3	2.0
026 Swanlinbar	364	385	203	182	21	5.8
027 Templeport	295	292	164	128	-3	-1.0
028 Tircahan	54	32	17	15	-22	-40.7
Castlerahan rural area	5,361	6,411	3,344	3,067	1,050	19.6
029 Ballyjamesduff	1,219	1,393	725	668	174	14.3
030 Castlerahan	621	695	382	313	74	11.9
031 Kilbride	666	777	395	382	111	16.7
032 Lurgan	326	390	208	182	64	19.6
033 Munterconnaught	601	792	408	384	191	31.8
034 Virginia	1,928	2,364	1,226	1,138	436	22.6
Cavan rural area	27,529	29,016	14,791	14,225	1,487	5.4
035 Ardue	493	643	331	312	150	30.4
036 Arvagh	829	856	442	414	27	3.3
037 Ashfield	295	323	163	160	28	9.5
038 Ballintemple	440	475	249	226	35	8.0
039 Ballyhaise	835	788	402	386	-47	-5.6
040 Ballymachugh	615	649	356	293	34	5.5
041 Bellananagh	948	1,080	549	531	132	13.9
042 Belturbet Urban	1,248	1,304	670	634	56	4.5
043 Bruce Hall	177	188	101	87	11	6.2
044 Butler's Bridge	344	357	161	196	13	3.8
045 Canningstown	510	527	285	242	17	3.3
046 Carrafin	317	334	178	156	17	5.4
047 Castlesaunderson	212	228	117	111	16	7.5
048 Cavan Rural	3,132	3,635	1,735	1,900	503	16.1
049 Clonervy	673	759	402	357	86	12.8
050 Cootehill Rural	824	895	449	446	71	8.6
051 Cootehill Urban	1,461	1,368	679	689	-93	-6.4
052 Corr	251	278	139	139	27	10.8
053 Corraneary	404	388	201	187	-16	-4.0
054 Crossdoney	453	477	251	226	24	5.3
055 Crosskeys	587	609	311	298	22	3.7

**Table 2 (contd.) Population of each Province, County, City, urban area, rural area and Electoral Division, 1996 and 2002**

District	1996	2002			Change in population 1996-2002	
	Persons	Persons	Males	Females	Actual	Percentage
Cavan County (contd.)						
Cavan rural area (contd.)						
056 Cuttragh	276	316	162	154	40	14.5
057 Denn	645	656	347	309	11	1.7
058 Derrin	383	355	184	171	-28	-7.3
059 Drumcarban	574	557	292	265	-17	-3.0
060 Drumcarn	548	525	281	244	-23	-4.2
061 Drung	540	533	281	252	-7	-1.3
062 Graddum	452	462	237	225	10	2.2
063 Grilly	348	376	175	201	28	8.0
064 Kilconny	221	281	152	129	60	27.1
065 Kill	338	330	169	161	-8	-2.4
066 Killashandra	1,102	1,124	570	554	22	2.0
067 Killykeen	476	549	286	263	73	15.3
068 Kilnaleck	718	787	389	398	69	9.6
069 Knappagh	417	394	209	185	-23	-5.5
070 Larah North	414	425	221	204	11	2.7
071 Larah South	510	500	267	233	-10	-2.0
072 Milltown	326	339	179	160	13	4.0
073 Moynehall	1,116	1,302	643	659	186	16.7
074 Rakenny	463	448	228	220	-15	-3.2
075 Redhill	410	426	207	219	16	3.9
076 Springfield	187	182	95	87	-5	-2.7
077 Stradone	686	708	364	344	22	3.2
078 Tullyvin East	400	377	199	178	-23	-5.8
079 Tullyvin West	268	253	143	110	-15	-5.6
080 Waterloo	663	650	340	310	-13	-2.0
Enniskillen No. 2 rural area	1,203	1,186	655	531	-17	-1.4
081 Derrylahan	122	116	68	48	-6	-4.9
082 Derrynananta	31	39	22	17	8	25.8
083 Dowra	165	152	85	67	-13	-7.9
084 Dunmakeever	154	129	70	59	-25	-16.2
085 Eskey	255	269	168	101	14	5.5
086 Killinagh	100	110	57	53	10	10.0
087 Teebane	24	34	19	15	10	41.7
088 Tuam	352	337	166	171	-15	-4.3
Mullaghoran rural area	1,979	2,065	1,101	964	86	4.3
089 Drumlumman	479	521	278	243	42	8.8
090 Kilcogy	387	371	198	173	-16	-4.1
091 Kilgolagh	289	314	176	138	25	8.7
092 Loughdawan	347	342	189	153	-5	-1.4
093 Scrabby	477	517	260	257	40	8.4
Donegal County	129,994	137,383	68,932	68,451	7,389	5.7
Buncrana urban area	3,312	3,433	1,688	1,745	121	3.7
001 Buncrana Urban	3,312	3,433	1,688	1,745	121	3.7
Bundoran urban area	1,707	1,665	795	870	-42	-2.5
002 Bundoran Urban	1,707	1,665	795	870	-42	-2.5
Letterkenny urban area	7,606	8,109	3,756	4,353	503	6.6
003 Letterkenny Urban	2,473	2,473	1,090	1,383	-	-
105 Letterkenny Rural (part)	5,133	5,636	2,666	2,970	503	9.8
Ballyshannon rural area	5,837	5,958	2,961	2,997	121	2.1
004 Ballintra	672	723	354	369	51	7.6
005 Ballyshannon Rural	1,194	1,280	677	603	86	7.2
006 Ballyshannon Urban	2,308	2,273	1,066	1,207	-35	-1.5
007 Bundoran Rural	769	764	410	354	-5	-0.7
008 Carrickboy	422	441	224	217	19	4.5
009 Cavigarden	328	311	150	161	-17	-5.2
010 Cliff	144	166	80	86	22	15.3

**Table 2 (contd.) Population of each Province, County, City, urban area, rural area and Electoral Division, 1996 and 2002**

District	1996	2002			Change in population 1996-2002	
	Persons	Persons	Males	Females	Actual	Percentage
Donegal County (contd.)						
Donegal rural area	11,273	11,672	5,905	5,767	399	3.5
011 Ballintra	560	502	255	247	-58	-10.4
012 Binbane	179	178	94	84	-1	-0.6
013 Bonnyglen	382	347	177	170	-35	-9.2
014 Clogher	578	659	341	318	81	14.0
015 Corkermore	282	260	139	121	-22	-7.8
016 Donegal	3,415	3,723	1,823	1,900	308	9.0
017 Dunkineely	803	799	409	390	-4	-0.5
018 Eanymore	493	504	261	243	11	2.2
019 Grousehall	88	85	39	46	-3	-3.4
020 Haugh	167	218	108	110	51	30.5
021 Inver	748	744	379	365	-4	-0.5
022 Laghy	688	712	365	347	24	3.5
023 Lough Eask	117	133	73	60	16	13.7
024 Pettigoe	478	411	219	192	-67	-14.0
025 Tantallon	1,437	1,533	773	760	96	6.7
026 Tawnawully	264	256	125	131	-8	-3.0
027 Templecarn	140	137	78	59	-3	-2.1
028 Tullynaught	454	471	247	224	17	3.7
Dunfanaghy rural area	11,075	11,134	5,654	5,480	59	0.5
029 Ards	597	667	331	336	70	11.7
030 Creenasmear	260	269	148	121	9	3.5
031 Creeslough	634	647	340	307	13	2.1
032 Cross Roads	2,272	2,215	1,111	1,104	-57	-2.5
033 Doe Castle	209	203	110	93	-6	-2.9
034 Dunfanaghy	790	856	417	439	66	8.4
035 Dunlewy	648	693	375	318	45	6.9
036 Gortahork	1,618	1,618	810	808	-	-
037 Magheraclogher	2,709	2,666	1,334	1,332	-43	-1.6
038 Meenaclady	1,338	1,300	678	622	-38	-2.8
Glenties rural area	18,699	18,485	9,419	9,066	-214	-1.1
039 Annagary	2,137	2,235	1,128	1,107	98	4.6
040 Aran	602	543	285	258	-59	-9.8
041 Ardara	1,145	1,023	510	513	-122	-10.7
042 Crovehy	185	179	98	81	-6	-3.2
043 Crowkeeragh	177	135	78	57	-42	-23.7
044 Crownarad	269	296	149	147	27	10.0
045 Dawros	719	656	326	330	-63	-8.8
046 Doocharry	78	83	41	42	5	6.4
047 Dunglow	1,790	1,844	931	913	54	3.0
048 Fintown	293	310	168	142	17	5.8
049 Glencolumbkille	767	714	374	340	-53	-6.9
050 Glengesh	705	735	384	351	30	4.3
051 Glenleheen	207	178	96	82	-29	-14.0
052 Glenties	1,392	1,395	680	715	3	0.2
053 Graffy	229	196	120	76	-33	-14.4
054 Inishkeel	148	117	61	56	-31	-20.9
055 Kilcar	663	661	331	330	-2	-0.3
056 Kilgoly	418	390	213	177	-28	-6.7
057 Killybegs	2,370	2,426	1,198	1,228	56	2.4
058 Largymore	609	602	325	277	-7	-1.1
059 Lettermacaward	702	666	351	315	-36	-5.1
060 Maas	287	285	146	139	-2	-0.7
061 Maghery	689	640	345	295	-49	-7.1
062 Malinbeg	377	392	196	196	15	4.0
063 Mulmosog	207	210	117	93	3	1.4
064 Rutland	1,415	1,465	706	759	50	3.5
065 Tieveskeelta	119	109	62	47	-10	-8.4
Inishowen rural area	26,217	28,303	14,241	14,062	2,086	8.0
066 Ardmalin	676	675	356	319	-1	-0.1
067 Ballyliffin	1,174	1,173	560	613	-1	-0.1
068 Birdstown	644	777	395	382	133	20.7
069 Bunrana Rural	1,933	2,365	1,178	1,187	432	22.3
070 Burt	943	1,188	604	584	245	26.0
071 Carndonagh	1,833	1,758	863	895	-75	-4.1
072 Carthage	1,136	1,015	512	503	-121	-10.7

**Table 2 (contd.) Population of each Province, County, City, urban area, rural area and Electoral Division, 1996 and 2002**

District	1996	2002			Change in population 1996-2002	
	Persons	Persons	Males	Females	Actual	Percentage
Donegal County (contd.)						
Inishowen rural area (contd.)						
073 Castlecary	557	543	271	272	-14	-2.5
074 Castleforward	825	914	477	437	89	10.8
075 Culdaff	797	839	435	404	42	5.3
076 Desertegny	706	682	338	344	-24	-3.4
077 Dunaff	676	655	337	318	-21	-3.1
078 Fahan	1,209	1,319	648	671	110	9.1
079 Glennagannon	576	604	302	302	28	4.9
080 Gleneely	702	691	358	333	-11	-1.6
081 Glentogher	752	977	485	492	225	29.9
082 Greencastle	683	742	368	374	59	8.6
083 Illies	688	739	371	368	51	7.4
084 Inch Island	397	439	220	219	42	10.6
085 Kilderry	963	1,364	708	656	401	41.6
086 Killea	1,049	1,192	594	598	143	13.6
087 Malin	568	557	281	276	-11	-1.9
088 Mintiaghs	693	666	345	321	-27	-3.9
089 Moville	2,136	2,253	1,119	1,134	117	5.5
090 Newtown Cunningham	710	768	378	390	58	8.2
091 Redcastle	598	637	332	305	39	6.5
092 Straid	1,138	1,256	656	600	118	10.4
093 Three Trees	467	549	281	268	82	17.6
094 Turmone	356	303	148	155	-53	-14.9
095 Whitecastle	632	663	321	342	31	4.9
Letterkenny rural area	11,468	14,662	7,321	7,341	3,194	27.9
096 Ballymacool	898	1,129	563	566	231	25.7
097 Castlewray	2,348	2,947	1,462	1,485	599	25.5
098 Church Hill	271	279	139	140	8	3.0
099 Corravaddy	481	754	378	376	273	56.8
100 Edenacarnan	449	621	315	306	172	38.3
101 Gartan	189	183	96	87	-6	-3.2
102 Gortnavern	635	977	498	479	342	53.9
103 Killymasny	359	384	198	186	25	7.0
104 Kinraigy	813	874	445	429	61	7.5
105 Letterkenny Rural (part)	2,341	3,631	1,771	1,860	1,290	55.1
106 Magheraboy	1,247	1,396	698	698	149	11.9
107 Manorcunningham	732	711	363	348	-21	-2.9
108 Seacor	93	84	48	36	-9	-9.7
109 Templedouglass	612	692	347	345	80	13.1
Millford rural area	11,628	11,802	6,074	5,728	174	1.5
110 Ballyarr	415	356	192	164	-59	-14.2
111 Carrickart	847	839	406	433	-8	-0.9
112 Carrowkeel	816	844	441	403	28	3.4
113 Cranford	640	609	316	293	-31	-4.8
114 Fanad North	633	565	303	262	-68	-10.7
115 Fanad West	530	482	267	215	-48	-9.1
116 Glen	214	233	120	113	19	8.9
117 Glenalla	369	363	187	176	-6	-1.6
118 Greenfort	396	378	195	183	-18	-4.5
119 Killygarvan	117	116	62	54	-1	-0.9
120 Kilmacrenan	837	955	471	484	118	14.1
121 Knockalla	297	245	135	110	-52	-17.5
122 Loughkeel	247	251	129	122	4	1.6
123 Millford	1,333	1,397	697	700	64	4.8
124 Rathmelton	1,704	1,911	981	930	207	12.1
125 Rathmullan	812	825	403	422	13	1.6
126 Rosguill	831	812	431	381	-19	-2.3
127 Rosnakill	239	245	134	111	6	2.5
128 Termon	351	376	204	172	25	7.1

**Table 2 (contd.) Population of each Province, County, City, urban area, rural area and Electoral Division, 1996 and 2002**

District	1996	2002			Change in population 1996-2002	
	Persons	Persons	Males	Females	Actual	Percentage
Donegal County (contd.)						
Stranorlar rural area	21,172	22,160	11,118	11,042	988	4.7
129 Altnapaste	413	362	196	166	-51	-12.3
130 Castlefinn	1,231	1,321	636	685	90	7.3
131 Cloghan	819	852	447	405	33	4.0
132 Cloghard	608	625	328	297	17	2.8
133 Clonleigh North	1,234	1,330	680	650	96	7.8
134 Clonleigh South	1,943	2,004	968	1,036	61	3.1
135 Convoy	1,980	2,091	1,048	1,043	111	5.6
136 Dooish	619	766	394	372	147	23.7
137 Feddyglass	438	382	202	180	-56	-12.8
138 Figart	618	727	384	343	109	17.6
139 Gleneely	1,222	1,268	638	630	46	3.8
140 Goland	294	305	161	144	11	3.7
141 Killygordon	1,074	1,020	507	513	-54	-5.0
142 Knock	902	988	535	453	86	9.5
143 Lettermore	333	334	177	157	1	0.3
144 Meencargagh	96	97	49	48	1	1.0
145 Raphoe	1,434	1,330	649	681	-104	-7.3
146 St. Johnstown	1,121	1,129	561	568	8	0.7
147 Stranorlar	3,736	4,174	2,025	2,149	438	11.7
148 Treantaghmucklagh	576	562	288	274	-14	-2.4
149 Urney West	481	493	245	248	12	2.5
Monaghan County						
Carrickmacross urban area	1,926	1,970	982	988	44	2.3
001 Carrickmacross Urban	1,926	1,970	982	988	44	2.3
Castleblayney urban area	1,884	1,712	807	905	-172	-9.1
002 Castleblayney Urban	1,015	957	471	486	-58	-5.7
027 Castleblayney Rural (part)	869	755	336	419	-114	-13.1
Clones urban area	1,921	1,728	854	874	-193	-10.0
003 Clones Urban	1,335	1,118	550	568	-217	-16.3
036 Clones Rural (part)	586	610	304	306	24	4.1
Monaghan urban area	5,628	5,737	2,738	2,999	109	1.9
004 Monaghan Urban	2,014	2,160	1,021	1,139	146	7.2
063 Monaghan Rural (part)	3,614	3,577	1,717	1,860	-37	-1.0
Carrickmacross rural area	9,649	10,299	5,268	5,031	650	6.7
005 Ballymackney	845	900	457	443	55	6.5
006 Bocks	489	530	275	255	41	8.4
007 Carrickmacross Rural	2,257	2,553	1,252	1,301	296	13.1
008 Corracharra	217	253	131	122	36	16.6
009 Crossalare	427	470	244	226	43	10.1
010 Donaghmoynne	568	616	333	283	48	8.5
011 Drumboory	401	447	239	208	46	11.5
012 Drumcarrow	340	346	188	158	6	1.8
013 Drumgurra	503	485	258	227	-18	-3.6
014 Enagh	656	675	343	332	19	2.9
015 Inishkeen	982	1,012	489	523	30	3.1
016 Kilmurry	474	495	259	236	21	4.4
017 Kiltybegs	549	541	291	250	-8	-1.5
018 Loughfea	496	529	274	255	33	6.7
019 Raferagh	445	447	235	212	2	0.4

**Table 2 (contd.) Population of each Province, County, City, urban area, rural area and Electoral Division, 1996 and 2002**

District	1996	2002			Change in population 1996-2002	
	Persons	Persons	Males	Females	Actual	Percentage
Monaghan County (contd.)						
Castleblayney rural area	8,990	9,366	4,819	4,547	376	4.2
020 Annayalla	517	550	293	257	33	6.4
021 Ballybay Rural	1,210	1,172	570	602	-38	-3.1
022 Ballybay Urban	474	434	210	224	-40	-8.4
023 Bellatrain	225	212	118	94	-13	-5.8
024 Broomfield	600	662	335	327	62	10.3
025 Carrickaslane	450	462	232	230	12	2.7
026 Carrickatee	345	307	169	138	-38	-11.0
027 Castleblayney Rural (part)	1,889	2,242	1,125	1,117	353	18.7
028 Church Hill	529	564	302	262	35	6.6
029 Creeve	522	537	296	241	15	2.9
030 Cremartin	907	909	473	436	2	0.2
031 Greagh	432	449	245	204	17	3.9
032 Laragh	539	515	261	254	-24	-4.5
033 Mullyash	351	351	190	161	-	-
Clones No. 1 rural area	5,304	5,448	2,783	2,665	144	2.7
034 Aghabog	314	305	160	145	-9	-2.9
035 Anny	338	362	186	176	24	7.1
036 Clones Rural (part)	869	876	436	440	7	0.8
037 Cormeen	447	457	237	220	10	2.2
038 Currin	557	532	272	260	-25	-4.5
039 Dawsongrove	566	643	322	321	77	13.6
040 Drum	193	182	99	83	-11	-5.7
041 Drummully	98	102	56	46	4	4.1
042 Killeevan	348	354	189	165	6	1.7
043 Killynenagh	170	174	80	94	4	2.4
044 Lisnaveane	362	384	208	176	22	6.1
045 Newbliss	673	667	333	334	-6	-0.9
046 St. Tierney	369	410	205	205	41	11.1
Monaghan rural area	16,011	16,512	8,595	7,917	501	3.1
047 Anketell Grove	941	957	502	455	16	1.7
048 Bellanode	1,227	1,175	609	566	-52	-4.2
049 Bragan	272	263	141	122	-9	-3.3
050 Caddagh	442	440	235	205	-2	-0.5
051 Castleshane	725	733	381	352	8	1.1
052 Clones	458	463	249	214	5	1.1
053 Clontibret	705	722	381	341	17	2.4
054 Derrygorry	258	284	155	129	26	10.1
055 Drumhillagh	600	612	305	307	12	2.0
056 Drumsnat	937	932	481	451	-5	-0.5
057 Emyvale	938	1,100	563	537	162	17.3
058 Enagh	446	452	235	217	6	1.3
059 Figullar	394	413	224	189	19	4.8
060 Glaslough	708	730	334	396	22	3.1
061 Killylough	537	559	299	260	22	4.1
062 Kilmore	538	538	266	272	-	-
063 Monaghan Rural (part)	1,207	1,285	669	616	78	6.5
064 Rackwallace	729	777	413	364	48	6.6
065 Scotstown	940	993	536	457	53	5.6
066 Shanmullagh	215	210	108	102	-5	-2.3
067 Sheskin	550	530	287	243	-20	-3.6
068 Tedavnet	832	829	425	404	-3	-0.4
069 Tehallan	829	888	450	438	59	7.1
070 Tullycorbet	583	627	347	280	44	7.5

**Table 3 Components of population change for each Regional Authority, 1996-2002**

Regional Authority	Population		Increase in population	Natural increase	Estimated net migration	Average annual rates per 1,000 of average population		
	1996	2002				Increase in population	Natural increase	Estimated net migration
Persons								
Border	407,295	432,366	25,071	10,373	14,698	10.0	4.1	5.8
Dublin	1,058,264	1,122,600	64,336	51,079	13,257	9.8	7.8	2.0
Mid-East	347,407	412,650	65,243	22,781	42,462	28.6	10.0	18.6
Midland	205,542	225,588	20,046	7,317	12,729	15.5	5.7	9.8
Mid-West	317,069	339,930	22,861	10,935	11,926	11.6	5.5	6.1
South-East	391,517	423,540	32,023	13,720	18,303	13.1	5.6	7.5
South-West	546,640	580,605	33,965	15,530	18,435	10.0	4.6	5.5
West	352,353	380,057	27,704	6,447	21,257	12.6	2.9	9.7
State	3,626,087	3,917,336	291,249	138,182	153,067	12.9	6.1	6.8
Males								
Border	205,392	217,209	11,817	4,839	6,978	9.3	3.8	5.5
Dublin	508,966	543,756	34,790	27,726	7,064	11.0	8.8	2.2
Mid-East	174,170	207,208	33,038	11,966	21,072	28.9	10.5	18.4
Midland	104,230	114,069	9,839	3,311	6,528	15.0	5.1	10.0
Mid-West	159,625	170,624	10,999	5,170	5,829	11.1	5.2	5.9
South-East	197,276	212,735	15,459	6,973	8,486	12.6	5.7	6.9
South-West	272,978	288,882	15,904	7,604	8,300	9.4	4.5	4.9
West	177,595	190,704	13,109	2,639	10,470	11.9	2.4	9.5
State	1,800,232	1,945,187	144,955	70,228	74,727	12.9	6.3	6.7
Females								
Border	201,903	215,157	13,254	5,534	7,720	10.6	4.4	6.2
Dublin	549,298	578,844	29,546	23,353	6,193	8.7	6.9	1.8
Mid-East	173,237	205,442	32,205	10,815	21,390	28.3	9.5	18.8
Midland	101,312	111,519	10,207	4,006	6,201	16.0	6.3	9.7
Mid-West	157,444	169,306	11,862	5,765	6,097	12.1	5.9	6.2
South-East	194,241	210,805	16,564	6,747	9,817	13.6	5.6	8.1
South-West	273,662	291,723	18,061	7,926	10,135	10.6	4.7	6.0
West	174,758	189,353	14,595	3,808	10,787	13.4	3.5	9.9
State	1,825,855	1,972,149	146,294	67,954	78,340	12.8	6.0	6.9

Table 4 Components of population change for

Province, County or City	Natural increase			Change in population 1996 to 2002		
	Persons	Males	Females	Persons	Males	Females
Leinster	93,341	49,246	44,095	180,747	92,857	87,890
Carlow	1,617	840	777	4,229	2,216	2,013
Dublin	51,079	27,726	23,353	64,336	34,790	29,546
<i>of which</i>						
Dublin City	11,734	7,294	4,440	13,247	8,919	4,328
Dún Laoghaire-Rathdown	6,729	3,780	2,949	1,390	691	699
Fingal	13,576	6,982	6,594	28,540	14,645	13,895
South Dublin	19,040	9,670	9,370	21,159	10,535	10,624
Kildare	11,071	5,772	5,299	29,003	14,757	14,246
Kilkenny	2,359	1,198	1,161	5,085	2,384	2,701
Laoighis	1,905	831	1,074	5,787	2,952	2,835
Longford	619	244	375	961	308	653
Louth	4,047	2,146	1,901	9,636	4,797	4,839
Meath	6,402	3,280	3,122	24,204	12,322	11,882
Offaly	2,138	992	1,146	4,585	2,182	2,403
Westmeath	2,655	1,244	1,411	8,713	4,397	4,316
Wexford	4,141	2,059	2,082	12,172	5,793	6,379
Wicklow	5,308	2,914	2,394	12,036	5,959	6,077
Munster	32,068	15,650	16,418	67,363	31,969	35,394
Clare	3,158	1,365	1,793	9,327	4,260	5,067
Cork	13,997	7,014	6,983	27,671	13,181	14,490
<i>of which</i>						
Cork City	2,395	1,453	942	-3,849	-1,898	-1,951
Cork County	11,602	5,561	6,041	31,520	15,079	16,441
Kerry	1,533	590	943	6,294	2,723	3,571
Limerick	6,231	3,121	3,110	10,487	5,124	5,363
<i>of which</i>						
Limerick City	1,975	1,041	934	2,019	1,002	1,017
Limerick County	4,256	2,080	2,176	8,468	4,122	4,346
Tipperary North	1,546	684	862	3,047	1,615	1,432
Tipperary South	1,757	887	870	3,699	1,721	1,978
Waterford	3,846	1,989	1,857	6,838	3,345	3,493
<i>of which</i>						
Waterford City	1,966	1,089	877	2,024	962	1,062
Waterford County	1,880	900	980	4,814	2,383	2,431
Connacht	7,077	2,867	4,210	30,819	14,370	16,449
Galway	6,258	2,913	3,345	19,972	9,563	10,409
<i>of which</i>						
Galway City	2,985	1,516	1,469	8,533	3,962	4,571
Galway County	3,273	1,397	1,876	11,439	5,601	5,838
Leitrim	-315	-261	-54	758	263	495
Mayo	498	-28	526	5,904	2,686	3,218
Roscommon	-309	-246	-63	1,828	860	968
Sligo	945	489	456	2,357	998	1,359
Ulster (part of)	5,696	2,465	3,231	12,320	5,759	6,561
Cavan	1,255	465	790	3,472	1,659	1,813
Donegal	3,355	1,483	1,872	7,389	3,412	3,977
Monaghan	1,086	517	569	1,459	688	771
State	138,182	70,228	67,954	291,249	144,955	146,294



## each Province, County and City, 1996-2002

Estimated net migration			Average annual rates per 1,000 of average population				Province, County or City
Persons	Males	Females	Births	Deaths	Natural increase	Estimated net migration	
87,406	43,611	43,795	15.1	7.3	7.7	7.2	Leinster
2,612	1,376	1,236	14.8	8.7	6.2	10.0	Carlow
13,257	7,064	6,193	14.9	7.1	7.8	2.0	Dublin
							<i>of which</i>
1,513	1,625	-112	13.7	9.7	4.0	0.5	Dublin City
-5,339	-3,089	-2,250	13.6	7.8	5.9	-4.7	Dún Laoghaire-Rathdown
14,964	7,663	7,301	16.6	4.2	12.4	13.7	Fingal
2,119	865	1,254	17.4	3.6	13.8	1.5	South Dublin
17,932	8,985	8,947	17.7	5.4	12.3	20.0	Kildare
2,726	1,186	1,540	13.0	8.0	5.0	5.8	Kilkenny
3,882	2,121	1,761	13.8	8.1	5.7	11.6	Laoighis
342	64	278	13.9	10.5	3.4	1.9	Longford
5,589	2,651	2,938	15.0	8.0	7.0	9.6	Louth
17,802	9,042	8,760	14.9	6.1	8.8	24.4	Meath
2,447	1,190	1,257	14.1	8.3	5.8	6.6	Offaly
6,058	3,153	2,905	15.5	8.9	6.5	14.9	Westmeath
8,031	3,734	4,297	14.8	8.5	6.2	12.1	Wexford
6,728	3,045	3,683	15.9	7.7	8.1	10.3	Wicklow
35,295	16,319	18,976	13.8	8.8	5.0	5.5	Munster
6,169	2,895	3,274	14.0	8.6	5.3	10.4	Clare
13,674	6,167	7,507	13.9	8.5	5.4	5.2	Cork
							<i>of which</i>
-6,244	-3,351	-2,893	13.2	10.1	3.2	-8.3	Cork City
19,918	9,518	10,400	14.2	7.9	6.3	10.7	Cork County
4,761	2,133	2,628	12.3	10.4	2.0	6.1	Kerry
4,256	2,003	2,253	14.3	8.2	6.1	4.2	Limerick
							<i>of which</i>
44	-39	83	16.6	10.4	6.2	0.1	Limerick City
4,212	2,042	2,170	13.3	7.2	6.1	6.0	Limerick County
1,501	931	570	14.8	10.5	4.3	4.2	Tipperary North
1,942	834	1,108	12.9	9.2	3.8	4.2	Tipperary South
2,992	1,356	1,636	14.5	8.0	6.5	5.1	Waterford
							<i>of which</i>
58	-127	185	14.8	7.3	7.5	0.2	Waterford City
2,934	1,483	1,451	14.3	8.5	5.7	9.0	Waterford County
23,742	11,503	12,239	12.7	10.1	2.6	8.8	Connacht
13,714	6,650	7,064	13.7	8.4	5.2	11.5	Galway
							<i>of which</i>
5,548	2,446	3,102	13.4	5.4	8.1	15.0	Galway City
8,166	4,204	3,962	13.8	9.8	4.0	9.9	Galway County
1,073	524	549	11.4	13.5	-2.1	7.0	Leitrim
5,406	2,714	2,692	12.5	11.7	0.7	7.9	Mayo
2,137	1,106	1,031	10.2	11.2	-1.0	6.7	Roscommon
1,412	509	903	12.9	10.2	2.8	4.1	Sligo
6,624	3,294	3,330	13.3	9.4	3.9	4.6	Ulster (part of)
2,217	1,194	1,023	13.6	9.8	3.8	6.8	Cavan
4,034	1,929	2,105	13.6	9.4	4.2	5.0	Donegal
373	171	202	12.4	8.9	3.5	1.2	Monaghan
153,067	74,727	78,340	14.3	8.2	6.1	6.8	State



# **APPENDIX**

## Appendix

### Regional Authorities

The geographical sub-divisions used in this report are based on Regional Authorities. These eight regions were established under the Local Government Act, 1991 (Regional Authorities) (Establishment) Order, 1993 which came into operation on 1 January, 1994.

<i>Name of region</i>	<i>Constituent counties</i>	<i>Type of area</i>
Border	Cavan Donegal Leitrim Louth Monaghan Sligo	Administrative county Administrative county Administrative county Administrative county Administrative county Administrative county
Dublin	Dublin Dún Laoghaire-Rathdown Fingal South Dublin	City Administrative county Administrative county Administrative county
Mid-East	Kildare Meath Wicklow	Administrative county Administrative county Administrative county
Midland	Laoighis Longford Offaly Westmeath	Administrative county Administrative county Administrative county Administrative county
Mid-West	Clare Limerick Limerick Tipperary North Riding	Administrative county City Administrative county Administrative county
South-East	Carlow Kilkenny Tipperary South Riding Waterford Waterford Wexford	Administrative county Administrative county Administrative county City Administrative county Administrative county
South-West	Cork Cork Kerry	City Administrative county Administrative county
West	Galway Galway Mayo Roscommon	City Administrative county Administrative county Administrative county

For the 1991 and previous censuses, the geographical sub-divisions used were Planning Regions.