

Note:

Due to the nature of the scanning technology, no guarantee can be made regarding specific letter and number translations.



Central Statistics Office
An Phríomh-Oifig Staidrimh

Report on Vital Statistics

Tuarascáil ar Staidreamh Beatha

2000

Published by the Stationery Office, Dublin, Ireland.

To be purchased from the:

Central Statistics Office, Information Section, Skehard Road, Cork,

Government Publications Sales Office, Sun Alliance House,
Molesworth Street, Dublin 2,

or through any bookseller.

Compiled by the Central Statistics Office on behalf of the Department of
Health and Children.

Pn 12208 Price €12.70. November 2002.

© Government of Ireland 2002

Material compiled and presented by the
Central Statistics Office.

Reproduction is authorised, except for commercial
purposes, provided the source is acknowledged.

ISBN 0-7557-1121-1

ISSN 0075-062X

Contents

	Page
General Summary	7
Births	
Number and rate	9
Age at maternity, parity and duration of marriage	9
Total Period Fertility Rate	12
Multiple births	14
Deaths	
Number and rate	16
Comparison between counties	16
Causes of death	18
Tuberculosis	22
Cancer	23
Diseases of the circulatory system	28
Respiratory diseases	30
Pregnancy, childbirth and the puerperium	30
Live births, stillbirths and infant mortality	32
Accidents, poisoning and violence	39
Uncertified deaths	42
Inquests and post-mortems	42
Diagram 1 – Births	13
" 2 – Deaths	19
" 3 – Stillbirths	35

Part 11 – Tables

1	Estimated population in thousands in each year 1851–2000	44
2	Estimated population by age, 1995–2000 in thousands	45
3	Population by sex of each county and county borough according to the Census of Population, 1996	46
4	Marriages, births and deaths and natural increase (excess of births over deaths) 1864–2000	47
5	Marriage, birth, death and infant mortality rates and rate of natural increase, 1864–2000	48
6	Marriages and the rates from the years 1971–1996 per 1,000 population	49
7	Births and deaths and the rates from the years 1971–2000 per 1,000 population	50
8	Marriages, births and deaths during each year 1991–2000, classified by month and quarter of occurrence	51
9	Deaths from principal causes in Ireland and Northern Ireland, 2000 with rates per 100,000 population	52
10	Average annual number of deaths during the period 1864–1990 and the number of deaths in the years 1990–2000 classified by sex and age	54
11	Average annual death rates for the period 1864–1990 and the death rates for the years 1990–2000 per 1,000 corresponding population classified by sex and age	56

Tables (contd.)

Table No.		Page
12	Births and deaths in each county and county borough in 2000 and the numbers relating to the resident population of each area, with corresponding particulars for births outside marriage and deaths of infants under one year of age	58
13	Marriages registered in, and births and deaths assigned to each county and county borough, during 2000, showing separately births outside marriage and deaths from certain causes	60
14	Marriage, birth and death rates and the proportions of births outside marriage in each county and county borough and the death rates for some diseases in 2000	61
15	Births and deaths assigned to each municipal borough and urban district, in 2000, classified by sex	62
16	Age specific fertility rate and total period fertility rate by county of residence of mother in 1996	63
Deaths		
17	Deaths in 2000, classified by marital status and sex in certain age groups	64
18	Deaths occurring in 2000, classified by sex and age of residents in each province, county and county borough	65
19	Deaths in 2000 classified by cause (International Detailed List, 9th revision, 1975) and by sex and age	68
19a	Deaths from external causes in 2000 classified by their natural causes and by sex	116
20	Deaths of residents of each county and county borough in 2000 classified by cause and showing the number of uncertified deaths	126
21	Deaths showing the numbers occurring in each quarter in 2000 assigned to the counties and county boroughs	148
22	Deaths of residents of each province, county and county borough in 2000, classified by place of occurrence	149
23	Deaths in 2000 classified by principal groups of causes, sex and age, of residents in each county and county borough	150
24	Deaths, by date of occurrence, in each month during 2000	170
25	Infant mortality – deaths under one year, in 2000 classified by sex, age and cause (International Detailed List)	172
26	Infant mortality – deaths at ages under 4 weeks, 4 weeks and under 1 year, in 2000, classified by sex and cause, assigned to each province	176
27	Infant mortality – deaths at ages under 4 weeks, 4 weeks and under 1 year, in 2000, classified by sex and cause, assigned to each county and county borough	178
28	Stillbirths in 2000, classified by cause and sex	188
28A	Stillbirths in 2000, classified by age of mother, sex of child and period of gestation	189
28B	Stillbirths in 2000, classified by age of mother, and number of previous live and stillborn children	189
29	Stillbirths in 2000, classified by cause and period of gestation	190
30	Stillbirths in 2000, classified by cause and number of previous children	191
31	Stillbirths in 2000, classified by cause and age of mother at maternity	192
32	Stillbirths in 2000, classified by cause and weight	193

Tables (contd.)

Table No.		Page
Births		
33	Births showing the numbers in each quarter in 2000, assigned to the counties and county boroughs	194
34	Births in 2000, classified by age of gestation and age of mother at maternity	195
34A	Births in 2000, classified by age of mother at maternity and by birthweight	195
34B	Births in 2000, classified by period of gestation and birthweight	195
35	Total births in 2000, classified by age of mother at maternity and number of previous liveborn children	196
36	First births within marriage in 2000, classified by age of mother at maternity and year of marriage	197
37	Births within marriage in 2000, classified by age of mother at maternity and year of marriage	198
38	Births in 2000 in each county and county borough showing place of occurrence and areas of normal residence	200
39	Births in 2000, classified by sex and age of mother at maternity and showing the number of births outside marriage	201
40	Total births (including outside marriage), in 2000, classified by age of mother at maternity and county of normal residence	202
41	Births outside marriage, in 2000, classified by age of mother at maternity and county of normal residence	203
42	Births, by date of occurrence, in each month during 2000	204
43	Births in 2000 by day of occurrence and mothers usual residence	206

NOTE: The following pages are blank – Nos. 6 & 8

Appendix

A	Deaths which were registered on the authority of an t–Ard Chlaraitheoir (Registrar General) in 2000, classified by principal groups of causes, sex and age	208
B	Deaths which were registered on the authority of an t–Ard Chlaraitheoir (Registrar General) in 2000, classified by principal groups of causes, sex and year of occurrence	209
C	Deaths from accidents, poisoning and violence which were registered on the authority of an t–Ard Chlaraitheoir (Registrar General) in 2000, classified by sex and age	210
D	Deaths from accidents, poisoning and violence which were registered on the authority of an t–Ard Chlaraitheoir (Registrar General) in 2000, classified by sex and year of occurrence	211



Report on Vital Statistics for the year 2000

This Report has been prepared by the Central Statistics Office for the Minister for Health and Children in accordance with the provisions of Section 2 of the Vital Statistics and Births, Deaths and Marriages Registration Act, 1952.

The main statistics contained in this Report have already been published, classified by year of registration, in the CSO Quarterly Vital Statistics reports. This annual report gives a further breakdown in respect of births and deaths which occurred in 2000. The year of occurrence data have been compiled from registration data for 2000 and 2001.

Information on marriages registered in 2000 is not included in the report but will be published separately when the data becomes available from the General Register Office.

This report includes statistics on stillbirths which became available following the introduction of a registration system under the Stillbirths Registration Act, 1994, and which replaced the series on late foetal deaths compiled up to 1994.

More up to date information on Vital Statistics is published in the Quarterly Report on Births, Deaths and Marriages published about five months after the end of the quarter to which the data relate. In the Quarterly Report, births and deaths are classified according to quarter of registration.

Births are classified according to the area of residence of the mother and deaths according to the area of residence of the deceased. Births and deaths for each year since 1943 exclude late registrations; while deaths for each of the years 1940 to 1967 exclude non-residents. From 1968 however, the number of deaths includes non-residents.

General Summary

Births: The number of births which occurred during 2000 was 54,789: 28,175 males and 26,614 females. The birth rate was 14.5 per 1,000 population compared with 14.4 in 1999. The number of births outside marriage which occurred in 2000 was 17,266 or 32% of all births.

Deaths: The number of deaths occurring during 2000 was 31,391: 16,192 males and 15,199 females. The death rate was 8.3 per 1,000 population. In 1999 deaths numbered 32,608 and the rate was 8.7.

Of the deaths occurring in 2000, 27.8% were due to ischaemic and other forms of heart disease; 24.4% to cancer; 12.6% to other diseases of the circulatory system and 15.5% to diseases of the respiratory system.

There were 7,666 deaths from malignant neoplasms and neoplasms of lymphatic and haematopoietic tissues. Of these, 24 were caused by Hodgkin's disease and 248 by leukaemia and aleukaemia. The death rate for cancer (ICD-9 nos. 140-208) in 2000 was 2.02 per 1,000 population, 0.01 more than in 1999.

During 2000 the number of deaths of infants under one year was 338 compared with 317 in 1999. The corresponding rate rose from 5.9 to 6.2 per 1,000 live births.

The total number of deaths from accidents and other external causes in 2000 was 1,752 of which motor vehicle accidents accounted for 411 deaths. The corresponding figures for 1999 were 1,818 and 413 respectively.

Stillbirths: The number of stillbirths occurring during 2000 was 325 compared with 311 in 1999. The corresponding rate rose from 5.7 to 5.9 per 1,000 live and stillborn children.

Population: The estimated population in April 2000 was 3,786,900: 1,880,600 males and 1,906,300 females.

Issue of Authority for Registration: Births and deaths (where no inquest has been held) which have not been registered within one year of their occurrence can be registered only on the authority of An Chlaraitheoir (Registrar General). The tables in the main body of this Report exclude such births and deaths. The Appendix to the Report contains an analysis of late death registrations in 2000 and of some deaths where an inquest has been held. The number of such deaths registered in 2000 was 457.



Births

The number of births which occurred in 2000 was 54,789 comprising 28,175 males and 26,614 females. The corresponding total for 1999 was 53,924, 27,817 males and 26,107 females. The birth rate in 2000 was 14.5 per 1,000 population, 0.1 above 1999.

Table I Number of births in Ireland* and birth rates per 1,000 population in Ireland and neighbouring countries, 1941 to 2000

Period	Numbers of births (in thousands) Ireland*	Birth rate per 1,000 population			
		Ireland*	Northern Ireland	England and Wales	Scotland
1941–1950 ¹	65.0	21.9	22.4	16.9	18.8
1951–1960 ¹	61.7	21.2	21.3	15.8	18.5
1961–1970 ¹	62.4	21.7	22.4	17.5	18.8
1971–1980 ¹	69.4	21.8	18.1	13.2	13.6
1981–1990 ¹	61.6	17.6	17.4	13.2	12.9
1991	52.7	15.0	16.4	13.7	13.1
1992	51.1	14.4	15.8	13.4	12.9
1993	49.3	13.8	15.3	13.1	12.4
1994	48.3	13.5	14.8	12.9	12.0
1995	48.8	13.5	14.5	12.5	11.7
1996	50.7	14.0	14.8	12.5	11.6
1997	52.8	14.4	14.5	12.3	11.6
1998	54.0	14.6	14.0	12.1	11.2
1999	53.9	14.4	13.6	11.8	10.8
2000	54.8	14.5	12.7	11.4	10.4

* Exclusive of Northern Ireland

¹ Average annual number of births and birth rates for decennial periods 1941–1990.

Classification by age at maternity, parity and duration of marriage

Table 35 shows the total number of births which occurred in 2000 classified by age of mother at maternity and number of previous liveborn children (i.e. parity). The mother's age was not stated in respect of 261 births (or 0.5% of the total). In 1999 the corresponding number was 290 (0.5%). The results contained in Table 35 are summarised in Table II. In preparing this table the procedure in the case of multiple births was to count each child as an individual birth. For instance if a fifth pregnancy produced twins, the children would be classified as a fifth and sixth child in birth order.

Table II Births occurring in 2000 classified by age of mother at maternity and number of previous children

Age at maternity	Number of previous children								
	Total	0	1	2	3	4	5–9	10 and over	Not stated
Under 20 years	3,116	2,812	269	27	-	-	-	-	8
20–24 years	7,993	5,108	2,072	560	132	28	3	-	30
25–29 "	13,556	6,325	4,448	1,815	635	208	88	-	37
30–34 "	18,018	5,782	6,383	3,743	1,341	438	275	3	53
35–39 "	10,077	1,747	2,881	2,904	1,527	540	421	17	40
40–44 "	1,765	266	379	417	305	182	189	20	7
45 years and over	63	10	6	8	14	7	15	3	-
Not stated	261	71	42	24	10	7	5	1	101
TOTAL	54,789	22,171	16,480	9,498	3,964	1,410	996	44	276

Between the mid 1960's and the mid 1970's the percentage of mothers in the younger age groups increased, so that by 1975 mothers under 30 years accounted for 61.7% of births. Subsequently the proportion declined fairly steadily to reach 46.1% in 1999 and 45.1% in 2000. In England and Wales, and in Scotland in 2000, 53.6% and 53.3% respectively of young mothers were aged under 30.

Table III Percentage distribution of births according to age of mother at maternity in Ireland* in 1999 and 2000 and in England and Wales and Scotland in 2000

Age at maternity	Ireland*		England and Wales	Scotland
	1999	2000	2000	2000
Under 20 years	6.2	5.7	7.6	8.7
20-24 years	14.2	14.6	17.8	16.9
25-29 "	25.7	24.9	28.2	27.7
30-34 "	33.1	33.0	29.8	30.6
35-39 "	17.6	18.5	14.1	13.9
40-44 "	3.1	3.2	2.4	2.1
45 years and over	0.1	0.1	0.1	0.1
TOTAL	100.0	100.0	100.0	100.0
Average age at maternity	30.1	30.2	29.1	29.0

* Exclusive of Northern Ireland.

Table IV shows the percentage distribution of first births within marriage by age of mother.

Table IV Percentage distribution of first births within marriage according to age of mother in Ireland* in 1999 and 2000 and in England and Wales and Scotland in 2000

Age at maternity	Ireland		England and Wales	Scotland ¹
	1999	2000	2000	2000
Under 20 years	0.9	1.2	2.6	0.7
20-24 years	6.1	6.8	14.7	7.5
25-29 "	38.2	36.5	35.9	30.3
30-34 "	41.5	41.3	33.7	40.6
35-39 "	11.7	12.4	11.4	18.2
40-44 "	1.6	1.7	1.6	2.5
45 years and over	0.0	0.1	0.1	0.1
TOTAL	100.0	100.0	100.0	100.0
Average age at maternity	30.6	30.6	29.6	29.0

* Exclusive of Northern Ireland.

¹ First Births of First Marriage in Scotland

Table V compares fertility rates in Ireland and England and Wales in 2000. In most age groups the number of births within marriage per 1,000 married women was considerably higher in Ireland than in England and Wales. The number of births outside marriage (i.e per 1,000 single, widowed, divorced and separated women) was mostly lower in Ireland than in England and Wales.

The total number of births outside marriage was 17,266 in 2000, i.e. 476 more than in 1999. This was equivalent to an annual rate of 30.4 per 1,000 unmarried females aged 15-49 years and was 31.5% of all births.

The lowest ever number of births outside marriage was recorded in 1959. The graph on page 13 illustrates the steady increase in the percentage of births outside marriage, notably since 1980.

Table V Births per 1,000 women in each age group, Ireland*, England and Wales, 2000

Age of Mother	Total Births per 1,000 women		Births (within marriage) per 1,000 married women		Births (outside marriage) per 1,000 single, widowed, divorced or separated women	
	Ireland*	England and Wales	Ireland*	England and Wales	Ireland*	England and Wales
15-19 years	19.2	29.2	285.0	516.8	18.2	26.4
20-24 "	48.9	70.6	357.7	261.1	39.7	49.2
25-29 "	90.7	95.4	220.3	176.4	40.2	51.1
30-34 "	133.9	88.0	189.9	117.5	44.9	49.5
35-39 "	73.2	40.5	88.1	45.7	30.4	30.7
40-44 "	13.7	7.9	15.2	7.7	8.4	8.4
45-49 "	0.5	0.4	0.6	0.4	0.3	0.4
Total 15-49 years	54.9	55.7	87.2	79.3	30.4	38.3

* Exclusive of Northern Ireland; rates use 2000 April population estimates as the denominator.

¹ Since the number of births within marriage in the under 20 age group is small, caution should be exercised in the interpretation of trends in this rate.

The percentage distribution of births within marriage according to the number of previous children in 1999 and 2000 is shown in Table VI and a comparison made with the corresponding distributions in England and Wales and Scotland in 2000.

The percentage distribution of births according to previous number of children changed only slightly between 1999 and 2000, with the trend towards fewer previous children.

The percentage of mothers with two or more previous children was higher in Ireland than in either England and Wales or Scotland. In Ireland in 2000, 2.2% of mothers had 5 or more previous children compared to 1.2% in England and Wales and 0.8% in Scotland.

Table VI Percentage distribution of births within marriage according to number of previous children in Ireland* in 1999 and 2000 and in England and Wales and Scotland in 2000

Number of previous children	Ireland*		England and Wales	Scotland ¹
	1999	2000	2000	2000
0	31.4	31.6	40.0	39.5
1	33.2	33.2	36.8	39.2
2	20.8	21.0	15.0	14.8
3	8.9	8.8	5.1	4.4
4	3.2	3.1	1.8	1.2
5 to 9	2.4	2.1	1.2	0.8
10 and over	0.1	0.1	0.0	0.0
TOTAL	100.0	100.0	100.0	100.0

* Exclusive of Northern Ireland.

¹ Includes stillbirths.

Total Period Fertility Rate

The total period fertility rate (TPFR) is derived from the age-specific fertility rates. It gives the theoretical average number of children who would be born alive to a woman during her lifetime if she were to pass through her childbearing years conforming to the age-specific fertility rates of a given year. A value of 2.1 is generally taken to be the level at which a generation would replace itself in the long run, ignoring migration.

The TPFR has fallen by more than a half in the past 30 years. In Ireland, it dropped below replacement level in 1989, then fell below 2.0 three years later, and stands at about 1.9. Despite the decline, we continue to have one of the highest fertility rates in Western Europe.

Table VII Total period of fertility rate (TPFR) and age specific fertility rates 1955-2000

Year	ASFR							TPFR
	15-19	20-24	25-29	30-34	35-39	40-44	45-49	All
1955	10.3	90.2	179.3	200.8	137.8	56.5	4.0	3.39
1956	9.6	92.7	184.2	197.1	140.0	54.2	3.9	3.41
1957	9.3	94.4	188.5	204.6	145.1	57.3	4.1	3.52
1958	7.8	93.3	194.2	204.3	147.7	52.8	4.4	3.52
1959	8.2	99.1	202.1	206.0	154.8	53.1	4.4	3.64
1960	8.8	103.9	209.6	213.1	156.3	56.0	4.2	3.76
1961	9.5	108.2	216.9	209.6	152.1	57.7	4.2	3.79
1962	11.2	114.2	224.1	214.8	155.8	59.5	4.5	3.92
1963	12.2	120.1	229.2	223.0	153.9	60.1	3.5	4.01
1964	13.1	123.1	237.8	221.7	152.3	61.3	3.7	4.06
1965	14.0	125.1	236.1	218.9	150.3	57.6	4.2	4.03
1966	13.5	128.1	232.5	213.1	144.4	54.9	4.3	3.95
1967	14.5	129.7	220.0	208.3	138.6	52.9	4.4	3.84
1968	14.1	134.8	222.5	197.8	133.8	48.5	4.1	3.78
1969	15.4	139.7	228.7	199.5	133.1	48.1	4.4	3.85
1970	16.3	145.5	228.7	201.9	131.9	45.3	3.7	3.87
1971	19.1	150.3	243.5	200.5	131.7	46.6	3.3	3.98
1972	21.3	152.1	241.5	187.6	125.7	43.4	3.4	3.88
1973	22.4	149.9	235.0	181.2	115.6	41.3	2.7	3.74
1974	22.6	145.4	229.5	171.9	111.2	39.9	2.8	3.62
1975	22.8	138.5	216.0	162.2	100.2	36.8	2.6	3.40
1976	21.9	133.7	211.7	162.2	94.9	34.8	3.1	3.31
1977	21.2	130.4	205.5	166.7	93.9	33.2	3.0	3.27
1978	21.8	126.2	201.7	167.8	96.5	31.1	2.8	3.24
1979	22.7	125.9	202.5	168.4	94.1	29.9	2.3	3.23
1980	23.0	125.3	202.3	165.7	97.3	29.6	2.3	3.23
1981	22.2	117.4	190.3	161.5	93.6	26.5	2.4	3.07
1982	20.7	110.2	185.0	156.9	91.6	24.9	2.2	2.96
1983	18.7	102.6	172.3	146.9	84.6	25.0	1.7	2.76
1984	18.0	95.4	163.3	138.4	78.9	21.8	1.9	2.59
1985	16.6	87.2	158.6	138.4	75.3	21.6	1.5	2.50
1986	16.4	83.1	154.3	139.0	73.4	21.2	1.5	2.44
1987	16.1	75.4	147.9	132.3	68.6	19.8	1.3	2.31
1988	15.3	69.6	141.0	125.5	63.2	17.8	1.1	2.17
1989	14.8	64.0	134.4	122.0	62.4	17.0	1.1	2.08
1990	16.7	63.3	137.6	126.2	63.1	15.4	1.1	2.12
1991	17.1	64.0	131.8	124.4	63.4	15.2	1.0	2.09
1992	16.9	58.9	123.9	122.3	61.3	14.4	0.8	1.99
1993	16.3	53.8	116.5	121.2	58.5	14.1	0.9	1.91
1994	15.0	50.7	112.5	119.8	58.6	12.8	0.7	1.85
1995	15.1	50.3	106.7	123.5	60.3	13.1	0.8	1.85
1996	16.7	52.2	105.3	127.1	63.9	11.8	0.6	1.89
1997	17.5	50.6	105.4	132.9	67.2	13.5	0.8	1.94
1998	19.1	51.2	100.7	134.1	70.4	13.5	0.6	1.95
1999	20.0	49.1	95.9	133.4	70.2	13.1	0.6	1.91
2000	19.3	49.2	91.1	134.5	73.6	13.8	0.5	1.91

Calculation of Total Period Fertility Rate

The TPFR is compiled by summing the age specific fertility rates for the relevant five-year age groups, dividing by 1,000 and multiplying by 5. The small number of births for which the age of the mother is not stated is distributed in proportion to the stated categories.

Percentage of births outside marriage 1922-2000

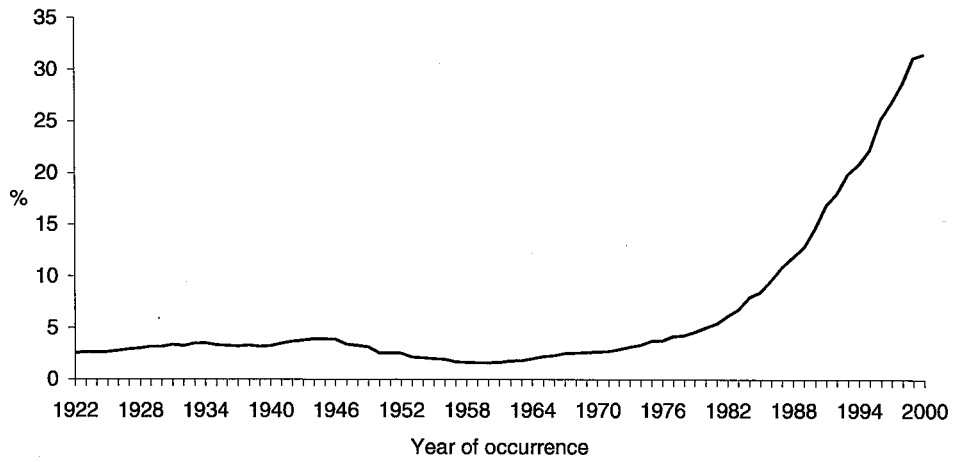

Births by order

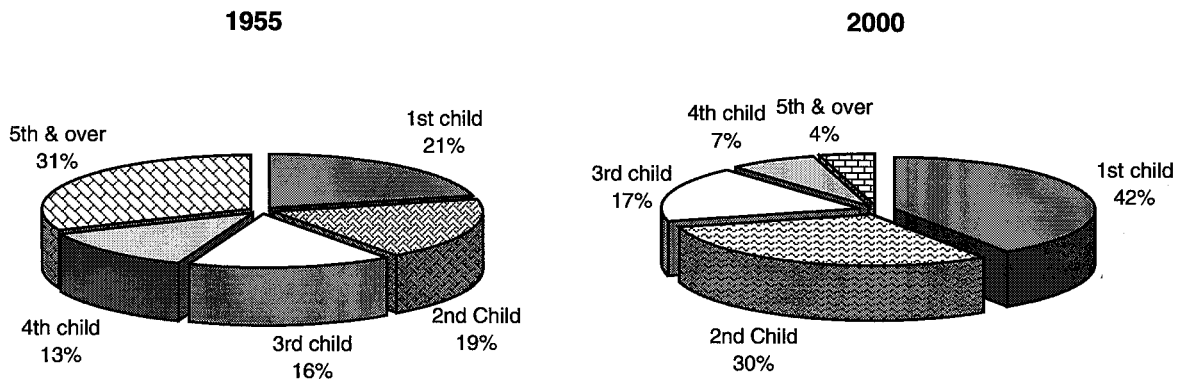

Age specific fertility rates 1955-2000

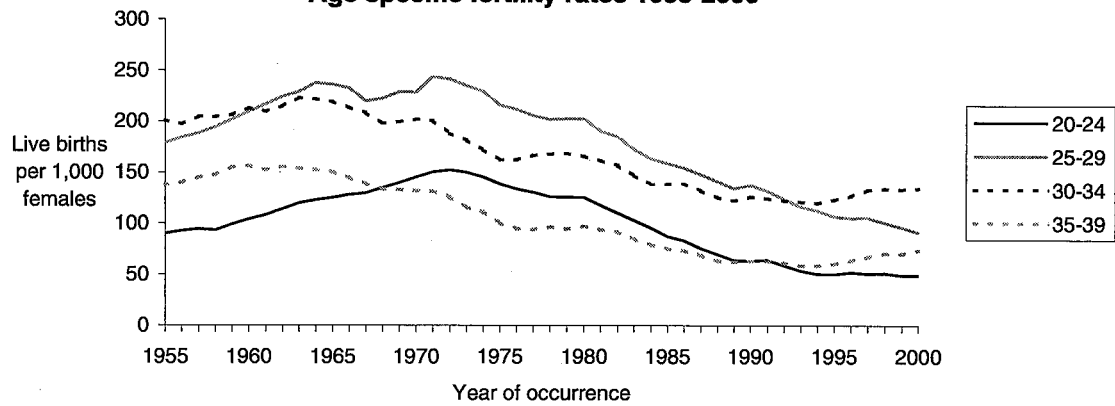

Multiple Births

The number of maternities in 2000 which resulted in multiple live births was 743 consisting of 726 sets of twins and 16 sets of triplets and one set of quads. This is equivalent to a "twinning rate" of 13.4 (i.e. the number of live twins per 1,000 maternities which resulted in live births). Table VIII summarises the number of multiple births and the "twinning rate" for the years 1984 to 2000.

Table VIII Number of multiple births and the number of twins per 1,000 maternities 1984–2000

Year	Live births	Maternities which resulted in live issue	Multiple Confinements*				Twinning rate
			Twins	Triplets	Quadruplets	Quintuplets	
1984	64,062	63,364	733	3	—	—	11.6
1985	62,388	61,736	651	6	—	—	10.5
1986	61,620	60,993	642	8	—	—	10.5
1987	58,433	57,818	625	12	—	—	10.8
1988	54,600	53,981	639	5	—	—	11.8
1989	52,018	51,398	626	7	—	—	12.2
1990	53,044	52,425	649	8	—	1	12.4
1991	52,718	52,142	610	6	2	—	11.7
1992	51,089	50,505	602	8	3	—	11.9
1993	49,304	48,748	574	13	—	—	11.8
1994	48,255	47,670	602	14	1	—	12.6
1995	48,787	48,138	674	16	—	—	14.0
1996	50,655	49,996	675	22	—	—	13.5
1997	52,775	52,071	737	26	1	—	14.2
1998	53,969	53,262	742	22	1	—	13.9
1999	53,924	53,192	728	29	—	—	13.7
2000	54,789	54,084	726	16	1	—	13.4

* The above statistics are based on a revised methodology which takes better account of multiple births in which a baby was stillborn

Live births

The terms used in relation to live births are defined as follows:

Parity: Parity is the number of previous live born children to a woman.

Birth Order: Birth order is the number of live born children a woman has in the order in which they are born.

Parity and Birth Order: A first birth relates to parity 0 or birth order 1 i.e. birth order = parity + 1.

Crude birth rate (CBR): The number of live births divided by the total population, multiplied by 1,000.

General fertility rate (GFR): The number of live births divided by the female population aged 15-49, multiplied by 1,000.

Age specific fertility rate (ASFR): The number of live births at a certain age (or age group) divided by the female population at that age (or age group), multiplied by 1,000.

Total period fertility rate (TPFR): The sum of the *ASFRs*, divided by 1,000 i.e. the expected number of children a woman will have in her lifetime based on the fertility of that year.

$$TPFR = \sum_{15}^{49} asfr \cong {}_5TPFR = 5 \sum_{15-19}^{45-49} asfr$$

Age specific reproduction rate (ASRR): The number of female live births at a certain age (or age group) divided by the female population at that age (or age group), multiplied by 1,000.

Gross reproduction rate (GRR): The sum of the *ASRRs* divided by 1,000 i.e. the expected number of daughters a woman will have in her lifetime based on the fertility of that year.

Net reproduction rate (NRR): The sum of the products of the *ASRRs* and the expected number of female years to be lived at that age, divided by 1,000 i.e. the *GRR* adjusted for female mortality.

The difference between the gross and net reproduction rates is an indicator of female mortality.

Average age at maternity: 0.5 plus the sum of the products of the ages at maternity of live births and their ages divided by the number of live births.

$$average\ age = 0.5 + \frac{\sum_{x=15}^{49} xf_x}{\sum_{x=15}^{49} f_x}$$

Average age at maternity of first birth: 0.5 plus the sum of the products of the ages at maternity of first live births and their ages divided by the number of first live births.

Childbearing years are regarded as between the ages of 15 and 49.

Live births to mothers aged less than 15 are included in the age 15 category and are divided by the age 15 population. Similarly live births to mothers aged greater than 49 are included in the age 49 category and are divided by the age 49 population.

The small number of births for which the age of the mother is not stated is distributed in proportion to the age.

Calculations are often by 5-year age group as that is the level the inter-census populations are published. When fertility rates are calculated by five-year age group instead of single year of age the result must be multiplied by five.

Average or mean ages: Live births where the age at maternity is not stated are excluded from the calculation.

Deaths

These were 31,391 deaths in Ireland in 2000, of which 16,192 were males and 15,199 were females. This is equivalent to a rate of 8.3 deaths per 1,000 total population compared to 8.7 in 1999 and 8.5 in 1998.

Table 11 shows the annual average death rates, by age group, for decennial periods from 1864 to 1990 and the death rates for each year 1990 to 2000. While the crude death rate per 1,000 population has shown a gradual downward trend since the beginning of the century, striking long-term falls occurred in the death rates at the younger ages.

Table IX compares the death rates in the years 1941-2000 with those in Northern Ireland, England and Wales and Scotland. The death rate in this country in 2000 was lower than in Northern Ireland, England and Wales and Scotland. Over the period covered in the table the decrease in this country has been greater than that in any of the other areas. These comparisons are based on crude death rates, which are to some extent affected by differences in the age-sex structures of the population in the different countries, while comparisons over a period of years are also affected by changes in the age-sex structures of the population.

Table IX Death rates per 1,000 population in Ireland* and neighbouring countries, 1941-2000

Period	Number of deaths (000's) Ireland*	Death rate per 1,000 population			
		Ireland*	Northern Ireland	England and Wales	Scotland
1941-1950 ¹	41.5	14.0	12.6	12.3	13.2
1951-1960 ¹	35.4	12.2	11.0	11.6	12.0
1961-1970 ¹	33.5	11.7	10.7	11.8	12.1
1971-1980 ¹	33.7	10.6	10.9	11.9	12.3
1981-1990 ¹	32.4	9.2	10.1	11.5	12.3
1991	31.3	8.9	9.5	11.2	12.2
1992	30.9	8.7	9.3	10.9	11.9
1993	32.1	9.0	9.6	11.3	12.5
1994	30.9	8.6	9.2	10.7	11.6
1995	32.3	9.0	9.3	11.0	11.8
1996	31.7	8.7	9.1	10.8	11.8
1997	31.6	8.6	8.9	10.6	11.6
1998	31.6	8.5	8.9	10.6	11.6
1999	32.6	8.7	9.3	10.6	11.8
2000	31.4	8.3	8.8	10.1	11.3

* Exclusive of Northern Ireland

¹ Average annual number of deaths and death rates for decennial periods from 1941 - 1990

Comparison between counties

Variations in the age distribution of the population from one county to another have an effect on the comparability of death rates between counties. If a particular county contains a large proportion of elderly persons the crude death rate per 1,000 population will be relatively high even if the health conditions in that county are better than the general average. In an attempt to overcome this, standardised rates are prepared. For a particular county this is done by calculating the death rate in each age group of the population in that county and then multiplying the death rate in each age group by the population in the whole country in that age group and summing the resulting products. See Table X. Throughout the remainder of the report, only crude death rates will be reported.

In certain areas the standardised death rates differ appreciably from the crude rates, the extremes being Fingal which had a crude death rate of 4.80 and a standardised rate of 8.54 (reflecting the very young age structure in Fingal) and Leitrim where standardisation had the effect of lowering the crude death rate from 12.80 to 8.62 because of the comparatively older age distribution in that county. The standardised rates in 2000 were lowest in South Dublin, (at 6.68 per thousand) and highest in Limerick County Borough (10.76 per thousand).

Table X Crude and standardised death rates in each province, county and county borough in 2000

Area of residence of deceased	Rates per 1,000 population	
	Crude	Standardised
Total	8.29	8.29
Leinster	7.57	8.38
Carlow	8.93	9.63
Dublin County Borough	9.77	8.84
South Dublin	3.50	6.68
Fingal	4.80	8.54
Dun Laoghaire Rathdown	7.48	7.32
Kildare	6.02	8.93
Kilkenny	7.70	7.49
Laois	8.07	8.11
Longford	10.28	8.86
Louth	8.84	9.49
Meath	7.08	8.29
Offaly	8.33	8.59
Westmeath	9.27	9.37
Wexford	8.42	8.30
Wicklow	7.94	8.59
Munster	8.71	8.33
Clare	9.02	8.23
Cork County Borough	9.23	9.08
Cork County	8.04	8.03
Kerry	10.32	8.56
Limerick County Borough	10.36	10.76
Limerick County	6.95	7.21
Tipperary North Riding	10.25	9.18
Tipperary South Riding	8.94	8.28
Waterford County Borough	6.89	7.40
Waterford County	8.32	7.71
Connacht	9.88	8.00
Galway County Borough	5.72	7.05
Galway County	9.77	8.01
Leitrim	12.80	8.62
Mayo	11.27	8.32
Roscommon	10.45	7.43
Sligo	9.79	8.17
Ulster (part of)	9.42	8.06
Cavan	10.15	8.45
Donegal	9.27	7.82
Monaghan	9.07	8.39

Comparability with data compiled pre 1996

Prior to 1996 the age groups used in calculating the crude and standardised death rates were as follows: 0-4, 5-14, 15-24 65-74, 75 and over. From 1996 onwards, 5-year age groups up to age 84 with an 85 and over category are used.

Causes of Death

The Ninth Revision of the International Classification of Diseases, Injuries and Causes of Death (ICD-9), as recommended by the World Health Organisation, has been used to classify deaths in Ireland by cause since 1979. It replaced the Eighth Revision (ICD-8) which was used from 1968 to 1978. To facilitate linkage with previous years all deaths in 1979 were, in addition, coded according to ICD-8. A cross-classification of deaths occurring in 1979 by the ICD-8 and ICD-9 classifications is contained in Tables 60-63 of the 1979 Report. As ICD-9 imposed certain changes in interpretation of recorded medical opinion regarding the underlying cause of death when more than one disease is mentioned on the medical certificate of cause of death, care should be taken in comparing deaths coded according to ICD-9 with those prior to 1979.

Injury and Poisoning:- This category forms part of the main body of classification in ICD-9 and deaths coded accordingly are shown in Table 19.

External Causes of Death:- In the Sixth, Seventh and Eighth Revisions the E-code was considered as part of the main classification. In ICD-9 the E-code is treated as a supplementary classification to be used where relevant in conjunction with codes from any part of the main classification.

Table XI Average annual number of deaths and death rates from some of the principal causes in each period 1980-82, 1985-87, 1990-92, 1995-97 and 2000

ICD-9 Code	Cause of death	1980-82	1985-87	1990-92	1995-97	2000
		Average annual number				
010-018, 137	Tuberculosis	130	100	63	45	52
Rem. 001-139	Other infectious and parasitic diseases	141	127	119	124	171
140-208	Malignant Neoplasms	6,280	6,848	7,307	7,465	7,666
393-398, 410-429	Ischaemic and other forms of heart disease	11,357	11,193	9,870	9,884	8,722
Rem. 390-459	Other diseases of the circulatory system	5,285	4,883	4,295	4,002	3,944
487	Influenza	68	47	33	19	44
Rem. 460-519	Other diseases of the respiratory system	4,258	4,257	4,282	4,806	4,819
797	Senility	80	56	34	65	66
Rem. 001-799	Other diseases	3,674	3,664	3,790	3,995	4,329
800-999	Injury and Poisoning	1,680	1,543	1,410	1,449	1,578
	All Causes	32,953	32,526	31,203	31,854	31,391
		Average annual rates per 100,000 population				
010-018, 137	Tuberculosis	3.8	2.8	1.8	1.2	1.4
Rem. 001-139	Other infectious and parasitic diseases	4.1	3.6	3.4	3.4	4.5
140-208	Malignant Neoplasms	182.4	193.4	207.1	206.0	202.4
393-398, 410-429	Ischaemic and other forms of heart disease	330.0	316.1	279.8	272.0	230.3
Rem. 390-459	Other diseases of the circulatory system	153.6	137.9	121.8	110.0	104.2
487	Influenza	2.0	1.3	0.9	0.5	1.2
Rem. 460-519	Other diseases of the respiratory system	123.7	120.2	121.4	132.4	127.3
797	Senility	2.3	1.6	1.0	1.8	1.7
Rem. 001-799	Other diseases	106.8	103.5	107.4	110.1	114.3
800-999	Injury and Poisoning	48.8	43.6	40.0	39.9	41.7
	All Causes	957.5	918.5	884.5	877.8	828.9

In Table XI the number of deaths in the various disease groups in the years prior to 1979 have been adjusted on an approximate basis to conform to the structure of the groups under the 9th Revision of the International Classification of Diseases.

Infant and neonatal mortality rates 1957-2000

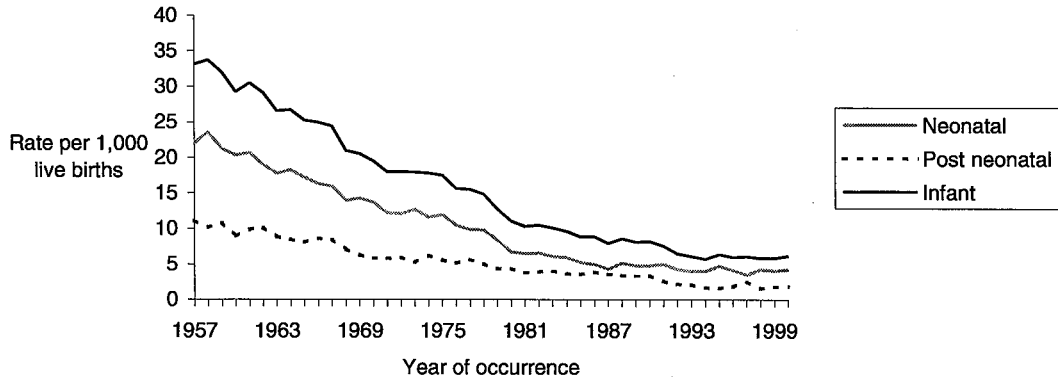

Deaths from Principal Causes

Male

Female

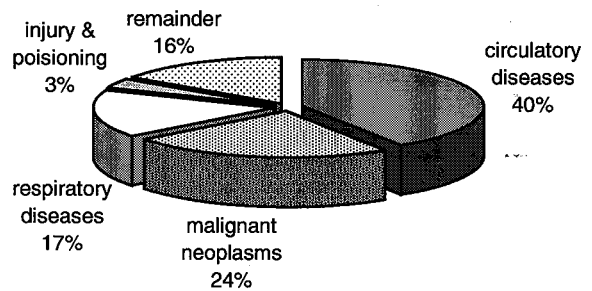
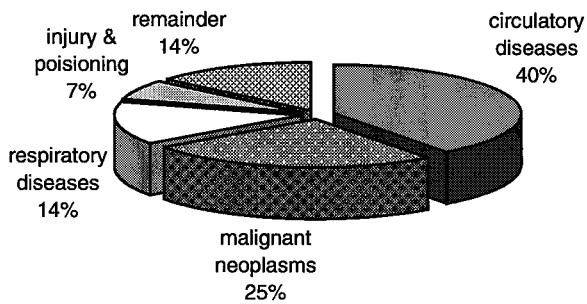

Stillbirth (28+ weeks) and perinatal mortality rates 1957-2000

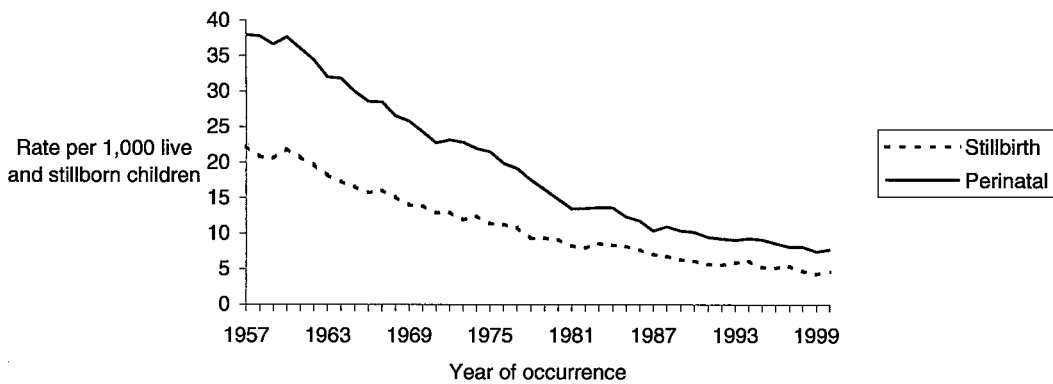

**Table XII Age-sex specific death rates for the
Death rates per 100,000**

Mortality list no.	Cause of death	All ages		0-4		5-14		15-24		25-34	
		M	F	M	F	M	F	M	F	M	F
	All Causes	861.0	797.3	169.6	117.7	14.3	15.0	104.6	38.2	124.0	40.8
01-07	Infectious and Parasitic Diseases	6.2	5.6	7.3	4.7	0.3	0.7	1.8	1.8	1.0	-
01	Intestinal Infectious Diseases	0.2	0.3	-	-	-	-	-	-	-	-
02	Tuberculosis	1.2	0.7	-	-	-	-	-	-	-	-
034	Whooping Cough	-	-	-	-	-	-	-	-	-	-
036	Meningococcal Infection	0.6	0.5	4.4	2.3	0.3	0.7	1.5	1.5	-	-
037	Tetanus	-	-	-	-	-	-	-	-	-	-
038	Septicaemia	2.1	1.9	1.5	0.8	-	-	-	-	0.3	-
041	Smallpox	-	-	-	-	-	-	-	-	-	-
042	Measles	0.1	0.1	0.7	0.8	-	-	-	-	-	-
052	Malaria	0.1	-	-	-	-	-	-	-	-	-
	Other Infectious and Parasitic Diseases	2.1	2.1	0.7	0.8	-	-	0.3	0.3	0.7	-
08-14	Malignant Neoplasms:-	216.9	188.2	2.2	-	1.0	2.6	6.0	5.9	12.2	9.9
091	of Stomach	11.3	7.3	-	-	-	-	-	-	-	0.4
093	Colon	19.4	16.4	-	-	-	-	-	-	1.0	0.4
094	Rectum, Rectosigmoid Junction and Anus	6.9	5.1	-	-	-	-	0.3	-	-	0.4
101	Trachea, Bronchus and Lung	52.2	30.8	-	-	-	-	-	-	0.7	-
113	Female Breast	-	35.0	-	-	-	-	-	-	-	1.1
120	Cervix Uteri	-	3.4	-	-	-	-	-	-	-	0.7
141	Leukaemia	7.8	5.3	0.7	-	0.3	0.7	0.9	1.5	1.0	-
	Other Malignant Neoplasms	119.4	84.7	1.5	-	0.7	1.8	4.8	4.3	9.4	7.0
181	Diabetes Mellitus	11.5	10.2	-	0.8	-	-	-	-	0.3	0.4
191	Nutritional Marasmus	-	-	-	-	-	-	-	-	-	-
192	Other Protein-calorie Malnutrition	0.3	0.1	-	-	-	-	-	-	-	-
200	Anaemias	1.3	1.7	0.7	-	0.3	-	-	-	-	-
220	Meningitis	0.1	0.2	0.7	0.8	-	-	-	-	-	-
25-30	Diseases of The Circulatory System	342.9	326.1	1.5	1.6	0.7	0.7	2.7	1.5	9.8	6.0
250	Acute Rheumatic Fever	0.2	0.2	-	-	-	-	-	-	-	-
251	Chronic Rheumatic Heart Disease	0.6	1.8	-	-	-	-	-	0.3	-	-
26	Hypertensive Disease	5.6	8.4	-	-	-	-	-	-	-	-
27	Ischaemic Heart Disease	200.9	147.5	-	-	-	-	-	0.3	3.1	1.1
270	(Acute Myocardial Infarction)	119.7	92.4	-	-	-	-	-	0.3	1.4	0.4
29	Cerebrovascular Disease	59.3	85.1	-	-	-	0.4	0.9	0.6	1.0	3.5
300	Atherosclerosis	3.8	5.2	0.7	-	-	-	-	-	-	-
	Other Diseases of The Circulatory System	72.4	78.1	0.7	1.6	0.7	0.4	1.8	0.3	5.6	1.4
321	Pneumonia	55.4	75.1	1.5	3.1	0.3	0.7	-	0.6	1.0	1.4
322	Influenza	1.1	1.3	-	-	-	-	-	-	-	-
323	Bronchitis, Emphysema and Asthma	8.9	6.3	0.7	-	-	0.4	0.6	0.6	0.7	0.7
341	Ulcer of Stomach and Duodenum	4.4	4.6	-	-	-	-	0.3	-	-	-
342	Appendicitis	0.2	0.3	-	-	-	-	-	-	-	-
347	Chronic Liver Disease and Cirrhosis	5.0	2.9	-	-	-	-	-	-	1.7	0.4
350	Nephritis, Nephrotic Syndrome and Nephrosis	10.1	9.7	1.5	-	-	-	-	0.3	-	0.7
360	Hyperplasia of Prostate	0.3	-	-	-	-	-	-	-	-	-
38	Abortion	-	-	-	-	-	-	-	-	-	-
39	Direct Obstetric Deaths	-	0.1	-	-	-	-	-	-	-	0.4
44	Congenital Anomalies	5.8	4.8	57.0	45.2	1.4	1.8	0.3	1.2	0.7	1.1
45	Certain Conditions Originating in The Perinatal Period+	4.2	2.4	57.7	35.1	-	-	-	-	-	-
453	(Birth Trauma)	0.2	-	2.2	-	-	-	-	-	-	-
46	Signs, Symptoms and Ill-Defined Conditions	5.3	6.2	22.7	15.6	-	-	0.9	0.3	0.7	0.7
47-56	Injury and Poisoning	58.3	25.2	5.1	3.1	7.0	5.5	79.0	18.5	77.2	12.0
47	Fractures	7.7	10.4	-	-	1.4	0.7	7.2	2.8	6.3	0.4
49	Intracranial and Internal Injuries Inc. Nerves	18.4	5.6	1.5	1.6	2.8	2.6	34.6	5.2	23.8	6.3
52	Burns	0.9	0.6	-	-	0.3	-	0.9	0.3	0.7	0.4
53	Poisoning and Toxic Effects	4.7	2.4	2.2	0.8	0.3	-	4.2	3.4	6.3	1.4
	Other Injuries and Poisoning	26.7	6.2	1.5	0.8	2.1	2.2	32.2	6.8	40.2	3.5
	All Other Diseases	122.8	126.4	11.0	7.8	3.1	2.6	13.1	7.4	18.5	7.4
	External Causes (Included in The Foregoing)										
E47-E53	Accidents and Adverse Effects	39.5	21.8	4.4	2.3	5.6	4.0	56.0	11.7	44.0	9.2
E471	Motor Vehicle Traffic Accidents	16.4	5.4	1.5	0.8	2.8	2.9	35.2	7.1	24.4	5.3
E50	Accidental Falls	8.1	10.9	-	-	0.3	0.4	3.3	0.3	2.4	-
E54	Suicide	21.0	4.8	-	-	0.3	-	25.9	6.8	36.0	3.5
E55	Homicide	1.6	0.4	1.5	0.8	1.0	0.4	2.4	0.6	3.1	0.4
	All Other External Causes	2.5	1.3	-	-	-	1.1	3.0	0.9	4.2	1.1

+ Stillbirths not included

**principal causes of death (I.C.D. 9th Revision) in 2000
corresponding population**

35-44		45-54		55-64		65-74		75-84		85 and over		Mortality list no.
M	F	M	F	M	F	M	F	M	F	M	F	
184.5	115.4	418.1	272.6	1157.2	670.8	3445.3	2030.9	9336.2	6101.2	20246.2	17254.4	
0.8	1.5	4.7	1.3	5.6	7.5	20.4	17.4	62.4	41.9	123.1	52.3	01-07
-	-	-	0.4	-	-	-	0.8	-	2.3	23.1	3.5	01
0.4	-	-	-	1.2	-	6.2	2.4	10.4	9.3	46.2	10.5	02
-	-	-	-	-	-	-	-	-	-	-	-	034
-	-	-	-	-	-	-	-	-	-	-	-	036
-	-	-	-	-	-	-	-	-	-	-	-	037
-	0.4	2.2	0.4	1.9	3.1	6.2	7.9	29.5	11.6	30.8	27.9	038
-	-	-	-	-	-	-	-	-	-	-	-	041
-	-	-	-	-	-	-	-	-	-	-	-	042
-	-	-	-	-	-	-	-	1.7	-	-	-	052
0.4	1.1	2.6	0.4	2.5	4.4	8.0	6.3	20.8	18.6	23.1	10.5	
37.4	55.6	125.0	148.5	430.7	356.7	1136.9	763.7	2239.2	1209.3	2800.0	1637.6	08-14
2.3	1.9	4.7	1.3	26.6	13.1	60.4	31.7	114.4	55.8	138.5	76.7	091
2.7	2.3	12.5	7.8	30.9	26.2	110.2	69.0	201.0	129.1	269.2	167.2	093
0.4	0.4	5.6	1.7	15.5	6.2	37.3	25.4	71.1	44.2	46.2	41.8	094
3.5	4.1	29.3	18.7	121.3	56.2	303.1	161.8	530.3	217.4	453.8	181.2	101
-	22.2	-	52.7	-	88.1	-	123.7	-	132.6	-	257.8	113
-	3.8	-	7.4	-	10.0	-	7.1	-	4.7	-	24.4	120
2.7	0.4	3.4	4.8	11.8	3.1	35.6	13.5	86.7	43.0	115.4	80.1	141
25.9	20.7	69.4	54.0	224.6	153.7	590.2	331.5	1235.7	582.6	1776.9	808.4	
0.8	0.4	5.2	2.2	17.9	6.9	62.2	35.7	130.0	88.4	215.4	191.6	181
-	-	-	-	-	-	-	-	-	-	-	-	191
-	-	-	-	0.6	-	-	-	5.2	-	15.4	3.5	192
-	-	-	0.4	1.2	0.6	1.8	3.2	19.1	12.8	53.8	55.7	200
-	-	-	-	-	-	-	0.8	-	1.2	-	3.5	220
40.1	19.2	155.2	53.1	467.2	159.3	1461.3	699.4	4093.6	2798.8	9100.0	8620.2	25-30
-	-	-	-	0.6	-	0.9	0.8	3.5	2.3	-	-	250
0.4	-	0.4	2.2	0.6	1.9	4.4	6.3	5.2	12.8	7.7	20.9	251
1.2	-	1.3	1.3	7.4	5.0	28.4	17.4	67.6	74.4	130.8	219.5	26
20.1	3.0	100.9	18.3	329.2	70.6	900.4	356.9	2327.6	1301.2	4576.9	3745.6	27
9.6	1.1	53.4	10.0	185.6	42.5	543.1	241.9	1454.1	864.0	2676.9	2153.3	270
8.5	10.5	14.7	14.8	49.5	42.5	205.3	159.4	800.7	753.5	2161.5	2195.1	29
-	-	1.3	0.4	1.9	0.6	14.2	6.3	52.0	45.3	138.5	174.2	300
10.0	5.6	36.6	16.1	78.0	38.7	307.6	152.3	837.1	609.3	2084.6	2264.8	
4.6	2.6	9.9	6.1	24.1	15.0	125.3	94.4	741.8	561.6	3023.1	2693.4	321
-	-	-	-	0.6	0.6	5.3	1.6	12.1	5.8	46.2	55.7	322
1.5	0.8	4.7	1.3	8.7	5.0	40.0	27.0	104.0	52.3	223.1	80.1	323
1.5	0.8	0.9	0.9	5.0	3.7	21.3	9.5	52.0	39.5	107.7	108.0	341
-	-	-	-	-	-	-	0.8	1.7	2.3	15.4	10.5	342
6.2	1.1	6.0	4.4	15.5	6.2	21.3	15.1	15.6	10.5	7.7	13.9	347
0.8	-	1.3	1.3	7.4	5.6	43.6	19.8	124.8	82.6	384.6	254.4	350
-	-	-	-	-	-	-	-	5.2	-	15.4	-	360
-	-	-	-	-	-	-	-	-	-	-	-	38
-	-	-	-	-	-	-	-	-	-	-	-	39
0.8	0.8	2.6	2.2	5.6	3.1	1.8	2.4	6.9	1.2	7.7	17.4	44
-	-	-	0.4	-	-	-	-	-	-	-	-	45
-	-	-	-	-	-	-	-	-	-	-	-	453
1.2	0.4	1.3	-	0.6	1.2	6.2	4.0	22.5	25.6	284.6	230.0	46
61.8	17.3	57.8	18.7	63.7	16.9	65.8	33.3	135.2	103.5	269.2	421.6	47-56
4.2	1.5	4.3	0.9	5.0	1.9	15.1	9.5	45.1	69.8	200.0	369.3	47
16.2	3.8	15.1	5.7	16.7	8.1	19.6	7.9	38.1	11.6	30.8	24.4	49
0.4	0.4	0.9	0.4	1.9	-	1.8	2.4	3.5	4.7	-	-	52
6.2	3.8	3.9	3.0	6.8	3.1	4.4	3.2	15.6	-	15.4	13.9	53
34.7	7.9	33.6	8.7	33.4	3.7	24.9	10.3	32.9	17.4	23.1	13.9	
27.0	15.0	43.5	31.8	102.7	82.4	432.0	302.9	1565.0	1064.0	3553.8	2804.9	
36.3	11.6	32.3	13.1	40.8	17.5	56.0	30.9	128.2	100.0	269.2	428.6	E47-E53
14.7	5.3	12.1	3.9	9.3	6.2	11.6	6.3	24.3	12.8	15.4	13.9	E471
5.0	1.9	6.9	2.6	9.3	5.0	26.7	11.9	58.9	68.6	192.3	390.2	E50
30.9	7.9	27.6	7.8	23.5	3.7	13.3	7.1	10.4	5.8	7.7	-	E54
2.3	0.8	1.3	-	-	-	-	-	-	1.2	-	-	E55
2.3	2.3	3.0	0.9	4.3	1.9	4.4	3.2	-	-	-	-	

Table XI shows that heart diseases remained the single biggest cause of death. Although the number of deaths from heart disease has fluctuated somewhat since 1980-82, the rate per 100,000 population has declined steadily over time.

Of the deaths occurring in 2000, 76% were due to the four main causes, i.e. Ischaemic and other forms of heart disease, malignant neoplasms, cerebrovascular disease and respiratory diseases. Most of these deaths occurred at ages over 65. Diseases of the heart were responsible for the highest rates, 252 per 100,000 population for males and 209 per 100,000 females. Malignant neoplasms were the next major cause, the rates for which were 217 and 188 for males and females respectively per 100,000 population. The rates for cerebrovascular disease were 59 and 85 respectively for males and females per 100,000 population. The deaths from respiratory diseases were due mainly to pneumonia. Table XII contains more information on deaths classified by causes and age groups.

Some of the principal causes of deaths are considered in greater detail in the following sections.

Tuberculosis

In 2000 there were 52 deaths from tuberculosis, of which 26 were caused by the respiratory form and 26 by other forms of the disease. Deaths from tuberculosis are now only at a fraction of their level 50 years ago. All of the 52 deaths in 2000 were in the age group 35 and over.

The mortality from tuberculosis in the counties and county boroughs in 2000 is compared in Tables 13 and 14 of this Report.

Table XIII Number of deaths and death rates per 1,000 population from tuberculosis of the respiratory system and from all other forms of tuberculosis, 1941 – 2000

Period	Tuberculosis of the respiratory system		Other forms of tuberculosis		Ratio of male to female mortality	
	Number	Rate per 1,000 Population	Number	Rate per 1,000 Population	Tuberculosis respiratory system	Other forms of Tuberculosis
1941–1950 ¹	2,739	0.92	779	0.26	1.05	1.07
1951–1960 ¹	787	0.27	190	0.06	1.62	1.28
1961–1970 ¹	304	0.11	34	0.01	2.27	1.35
1971–1980 ¹	120	0.04	55	0.02	2.49	1.60
1981–1990 ¹	64	0.02	33	0.01	2.09	1.49
1991	43	0.01	21	0.01	1.87	2.50
1992	36	0.01	20	0.01	3.50	1.00
1993	46	0.01	28	0.01	1.42	1.15
1994	34	0.01	18	0.01	1.83	1.00
1995	33	0.01	11	0.00	1.20	1.75
1996	31	0.01	11	0.00	1.82	0.57
1997	30	0.01	19	0.01	1.50	1.11
1998	37	0.01	17	0.00	1.85	1.43
1999	27	0.01	13	0.00	0.93	0.63
2000	26	0.01	26	0.01	1.60	1.00

¹ Average annual number of deaths and death rates for decennial periods from 1941–1990.

Cancer

Table XIV shows the death rate from cancer in certain age groups in the years 1983 to 2000.

Table XIV Age-sex specific death rates from cancer (Nos. 140–208) per 100,000 corresponding population, 1983–2000.

Year	Age Group (years)							Total
	Under 25	25–34	35–44	45–54	55–64	65–74	75 and over	
Males								
1983	6	12	39	178	526	1,125	2,049	200
1984	7	12	37	169	528	1,139	2,142	203
1985	5	14	38	164	553	1,187	2,143	210
1986	8	15	38	162	531	1,205	2,230	214
1987	4	13	35	158	506	1,173	2,397	214
1988	5	14	40	151	509	1,266	2,270	220
1989	5	14	40	144	502	1,203	2,328	221
1990	5	10	40	140	499	1,182	2,360	221
1991	4	11	33	146	514	1,201	2,335	223
1992	4	14	41	152	468	1,282	2,445	231
1993	5	15	35	143	491	1,238	2,585	234
1994	5	12	30	131	513	1,212	2,329	223
1995	4	9	32	152	459	1,208	2,529	229
1996	6	12	34	129	457	1,189	2,364	221
1997	4	11	29	125	464	1,164	2,353	219
1998	3	11	31	127	446	1,153	2,379	219
1999	4	13	34	146	421	1,125	2,354	218
2000	3	12	37	125	431	1,137	2,342	217
Females								
1983	5	14	51	187	417	684	1,281	169
1984	5	19	63	192	399	722	1,331	175
1985	4	13	58	174	414	688	1,204	168
1986	4	14	50	194	421	704	1,292	175
1987	5	13	56	170	403	712	1,372	179
1988	5	13	62	176	425	726	1,360	185
1989	4	12	57	180	418	780	1,479	197
1990	4	14	49	176	396	713	1,358	185
1991	4	15	61	176	396	724	1,366	189
1992	2	13	60	173	382	764	1,424	194
1993	3	12	56	165	362	697	1,488	191
1994	3	12	51	166	386	758	1,368	191
1995	3	12	48	160	351	771	1,357	189
1996	2	11	49	149	337	740	1,381	186
1997	3	13	50	159	363	751	1,357	190
1998	3	11	49	153	347	724	1,333	185
1999	3	15	46	146	344	680	1,398	185
2000	4	10	56	149	357	764	1,317	188

In the years under review the death rates from cancer showed little difference between males and females in the age groups under 34 years but between the ages 35 and 54 years the female rates were generally greater than those for males. In 2000 the male death rate for all ages was 15% above that for females.

Comparability with data compiled pre-1950:

Prior to 1950 under the Fifth Revision of the International List of Causes of Death, cancer deaths were those classified under codes 045–055. With the introduction of the Sixth Revision in 1950 the World Health Organisation recommended that total cancer deaths should be based upon Nos. 140–205 (Nos. 140–208 in the Ninth Revision) of the international statistical classification which now includes Hodgkin's disease and leukaemia. Thus, for comparability with the years prior to 1950 the total cancer figure less Hodgkin's disease and leukaemia should also be shown. In 2000 there were 7,666 deaths from cancer (Nos. 140 to 208). Of this number 24 deaths were caused by Hodgkin's disease and 248 by leukaemia and aleukaemia.

Table XV Deaths from cancer (nos. 140–208) per 1,000 population in Ireland* and neighbouring countries, 1983–2000.

Year	Ireland*	Northern Ireland	England and Wales	Scotland
1983	1.85	2.03	2.68	2.76
1984	1.89	2.12	2.78	2.78
1985	1.89	2.07	2.80	2.81
1986	1.95	2.06	2.78	2.84
1987	1.96	2.14	2.80	2.87
1988	2.03	2.12	2.85	2.89
1989	2.09	2.21	2.84	2.93
1990	2.03	2.20	2.80	2.93
1991	2.06	2.18	2.81	2.98
1992	2.12	2.20	2.80	3.00
1993	2.12	2.22	2.70	3.00
1994	2.07	2.19	2.70	3.00
1995	2.09	2.12	2.70	3.00
1996	2.04	2.18	2.64	2.96
1997	2.05	2.14	2.60	2.91
1998	2.02	2.10	2.60	2.90
1999	2.01	2.10	2.50	2.90
2000	2.02	2.10	2.40	2.90

*Exclusive of Northern Ireland

In the period under review the crude rates for England and Wales and Scotland were consistently higher than those for this country and Northern Ireland.

The death rates from cancer in 2000 in counties and county boroughs are compared in Table XVI. Standardised rates, which reduce the effect of different age distributions in the different areas, are also shown. The crude death rate from cancer in 2000 varied from 2.71 per 1,000 population in Leitrim to 1.08 in South Dublin. When comparing the relative seriousness of mortality in different counties it is, of course, the standardised rates which should be used. In the counties of the west and north–west, standardisation generally had the effect of lowering the death rates considerably. Again, throughout the remainder of this report, only crude death rates will be reported.

Full details of deaths due to cancer occurring in 2000, classified by site of the disease and age group are contained in Table 19. The number of deaths and death rates from cancer per 100,000 in each group for the main groups of sites are shown in Table XVII, which shows that there is, in general, a rapid rise in the death rate with increasing age. Deaths due to malignant neoplasms of the digestive system represented nearly one third of the total cancer deaths for males, the death rate for males being 30% higher than that for females.

Table XVI Crude and standardised death rates from cancer (ICD-9 nos. 140-208) in each province, county and county borough in 2000

Area of residence of deceased	Rates per 1,000 population	
	Crude	Standardised
Total	2.02	2.02
Leinster	1.93	2.11
Carlow	2.05	2.16
Dublin County Borough	2.51	2.27
South Dublin	1.08	1.90
Fingal	1.36	2.32
Dun Laoghaire Rathdown	2.16	2.11
Kildare	1.50	2.14
Kilkenny	1.80	1.71
Laois	1.81	1.74
Longford	2.13	1.81
Louth	2.10	2.21
Meath	1.72	1.95
Offaly	2.01	1.98
Westmeath	2.43	2.43
Wexford	1.84	1.81
Wicklow	2.03	2.21
Munster	2.06	1.97
Clare	2.13	1.98
Cork County Borough	2.20	2.15
Cork County	1.80	1.78
Kerry	2.51	2.11
Limerick County Borough	2.59	2.62
Limerick County	1.58	1.65
Tipperary North Riding	2.21	1.98
Tipperary South Riding	2.16	1.98
Waterford County Borough	2.12	2.29
Waterford County	2.08	1.90
Connacht	2.23	1.88
Galway County Borough	1.67	2.12
Galway County	2.04	1.75
Leitrim	2.71	1.91
Mayo	2.46	1.93
Roscommon	2.27	1.69
Sligo	2.50	2.13
Ulster (part of)	2.26	1.99
Cavan	2.41	1.98
Donegal	2.26	2.01
Monaghan	2.09	1.97

Table XVII Mortality in 2000 from Malignant Neoplasms, classified by site, sex, and age, with corresponding rates per 100,000 population

Site	ICD-9 Code	Males								Females							
		0-24	25-34	35-44	45-54	55-64	65-74	75 and over	All ages	0-24	25-34	35-44	45-54	55-64	65-74	75 and over	All ages
Malignant neoplasms of:																	
Lip, oral cavity and pharynx	140-149	-	1	1	10	32	21	21	86	-	2	1	5	6	8	18	40
Digestive organs and peritoneum	150-159	1	5	29	103	225	443	501	1,307	-	5	17	50	127	296	525	1,020
Respiratory system	160-165	1	2	10	73	216	359	386	1,047	-	-	12	46	92	208	249	607
Bone, connective tissue, skin and breast	170-175	6	4	10	8	14	18	28	88	6	3	67	133	151	168	222	750
Genito-urinary organs	179-189	2	6	5	25	64	206	437	745	1	6	22	59	89	124	188	489
Other and unspecified sites	190-199	7	10	27	41	85	114	135	419	8	11	19	27	64	97	155	381
Lymphatic and haematopoietic tissues	200-208	9	7	15	30	60	118	148	387	11	1	10	21	42	62	153	300
TOTAL		26	35	97	290	696	1,279	1,656	4,079	26	28	148	341	571	963	1,510	3,587
Rates per 100,000 corresponding population																	
Malignant neoplasms of:																	
Lip, oral cavity and pharynx	140-149	0.0	0.3	0.4	4.3	19.8	18.7	29.7	4.6	0.0	0.7	0.4	2.2	3.7	6.3	15.7	2.1
Digestive organs and peritoneum	150-159	0.1	1.7	11.2	44.4	139.2	393.8	708.6	69.5	0.0	1.8	6.4	21.8	79.3	234.7	457.7	53.5
Respiratory system	160-165	0.1	0.7	3.9	31.5	133.7	319.1	546.0	55.7	0.0	0.0	4.5	20.0	57.5	164.9	217.1	31.8
Bone, connective tissue, skin and breast	170-175	0.8	1.4	3.9	3.4	8.7	16.0	39.6	4.7	0.8	1.1	25.2	57.9	94.3	133.2	193.5	39.3
Genito-urinary organs	179-189	0.3	2.1	1.9	10.8	39.6	183.1	618.1	39.6	0.1	2.1	8.3	25.7	55.6	98.3	163.9	25.7
Other and unspecified sites	190-199	0.9	3.5	10.4	17.7	52.6	101.3	190.9	22.3	1.1	3.9	7.1	11.8	40.0	76.9	135.1	20.0
Lymphatic and haematopoietic tissues	200-208	1.2	2.4	5.8	12.9	37.1	104.9	209.3	20.6	1.5	0.4	3.8	9.1	26.2	49.2	133.4	15.7
TOTAL		3.4	12.2	37.4	125.0	430.7	1,136.9	2,342.3	216.9	3.6	9.9	55.6	148.5	356.7	763.7	1,316.5	188.2

Cancer of the bronchus, trachea and lung

The number of deaths and death rates from cancer of the bronchus, trachea and lung in each year 1983 to 2000, classified by sex and age group, are shown in Table XVIII. On page 28, Table XIX compares Ireland and neighbouring countries.

Table XVIII Deaths and death rates per 100,000 corresponding population in each year 1983 to 2000 from cancer of the bronchus, trachea and lung, classified by sex and age group

Year	Males						Females					
	Under 35 years	35-44 years	45-54 years	55-64 years	65 years and over	Total	Under 35 years	35-44 years	45-54 years	55-64 years	65 years and over	Total
Number of deaths												
1983	3	14	91	275	663	1,046	-	5	34	104	295	438
1984	3	15	89	266	723	1,096	1	8	37	105	294	445
1985	2	9	78	262	761	1,112	4	3	26	105	292	430
1986	1	5	77	254	778	1,115	1	6	29	104	303	443
1987	1	10	72	218	714	1,015	3	2	30	91	293	419
1988	1	12	75	243	729	1,060	1	4	29	120	332	486
1989	3	18	48	219	766	1,054	1	6	25	102	406	540
1990	1	15	63	212	753	1,044	1	6	35	106	337	485
1991	-	14	62	198	738	1,012	-	6	27	88	339	460
1992	-	12	61	195	780	1,048	2	7	28	77	397	511
1993	3	9	62	215	808	1,097	2	6	35	78	390	511
1994	1	15	66	240	709	1,031	1	7	34	91	386	519
1995	1	10	71	196	757	1,035	-	10	36	76	417	539
1996	2	8	53	180	718	961	2	10	33	63	400	508
1997	-	11	62	168	650	891	-	9	26	75	388	498
1998	1	7	71	188	707	974	-	14	43	82	410	549
1999	3	10	66	142	696	917	-	6	39	74	413	532
2000	2	9	68	196	706	981	-	11	43	90	443	587
Death rates per 100,000 corresponding population												
1983	0.3	7.1	58.3	195.6	395.6	59.6	-	2.6	22.6	70.6	140.7	25.1
1984	0.3	7.4	56.6	189.7	429.6	62.0	0.1	4.1	24.4	71.5	138.4	25.3
1985	0.2	4.3	49.4	188.2	451.4	62.8	0.4	1.5	17.2	72.0	136.3	24.3
1986	0.1	2.3	48.8	184.4	461.1	63.0	0.1	2.9	19.2	72.0	140.5	25.0
1987	0.1	4.5	45.1	159.8	420.7	57.3	0.3	0.9	19.6	63.7	134.1	23.6
1988	0.1	5.3	46.3	178.4	425.1	60.3	0.1	1.8	18.6	84.6	149.7	27.4
1989	0.3	7.9	29.2	161.1	443.5	60.4	0.1	2.7	15.7	72.4	180.5	30.6
1990	0.1	6.5	37.3	155.9	434.5	59.9	0.1	2.6	21.4	75.8	148.7	27.5
1991	-	6.0	35.4	144.2	424.6	57.7	-	2.6	16.0	62.9	148.0	26.0
1992	-	5.1	33.5	140.3	446.8	59.3	0.2	3.0	16.0	54.8	171.7	28.6
1993	0.3	3.8	32.7	153.0	461.5	61.7	0.2	2.5	19.1	55.3	167.5	28.5
1994	0.1	6.2	33.6	168.7	404.7	57.8	0.1	2.9	17.9	63.9	165.3	28.8
1995	0.1	4.1	35.1	136.0	429.9	57.9	-	4.1	18.3	52.8	177.2	29.7
1996	0.2	3.2	25.4	122.9	405.1	53.4	0.2	4.0	16.2	43.4	169.0	27.8
1997	-	4.4	28.8	112.8	363.5	49.0	-	3.5	12.3	50.9	163.2	27.0
1998	0.1	2.8	32.0	123.4	391.3	53.0	-	5.4	19.7	54.2	171.1	29.4
1999	0.3	3.9	29.1	90.7	382.4	49.3	-	2.3	17.4	47.6	172.2	28.2
2000	0.2	3.5	29.3	121.3	385.4	52.2	-	4.1	18.7	56.2	184.0	30.8

While more men than women die from cancer of the bronchus, trachea and lung, the death rates for females aged 65 and over are increasing steadily since 1983.

Table XIX Deaths and death rates in Ireland* and neighbouring countries from cancer of the bronchus, trachea and lung in each year 1983 to 2000

Year	Ireland*	Northern Ireland	England and Wales	Scotland
Number of Deaths				
1983	1,484	691	35,572	4,178
1984	1,541	788	35,739	4,225
1985	1,542	757	35,792	4,307
1986	1,558	733	35,257	4,054
1987	1,434	759	35,138	4,290
1988	1,546	777	35,302	4,144
1989	1,594	827	33,184	4,234
1990	1,529	768	33,159	4,123
1991	1,472	788	34,190	4,209
1992	1,559	771	33,662	4,308
1993	1,608	812	32,614	4,299
1994	1,550	768	32,143	4,237
1995	1,574	752	31,627	4,221
1996	1,469	816	30,810	4,126
1997	1,389	771	29,976	4,106
1998	1,523	775	30,199	3,984
1999	1,449	781	29,493	3,961
2000	1,568	792	29,029	3,959
Rates per 100,000 population				
1983	42	44	72	81
1984	44	51	72	82
1985	44	49	72	81
1986	44	47	70	81
1987	40	48	70	84
1988	44	49	70	81
1989	45	52	66	83
1990	44	48	65	81
1991	42	49	67	84
1992	44	48	66	84
1993	45	50	63	84
1994	43	47	62	83
1995	44	46	61	82
1996	41	49	59	80
1997	38	46	57	80
1998	41	46	58	78
1999	39	46	56	77
2000	41	47	55	77

*Exclusive of Northern Ireland.

Diseases of the circulatory system

There were 12,666 deaths ascribed to diseases of the circulatory system (Nos. 390–459) in 2000, of which 6,449 were deaths of males and 6,217 of females. Details of these deaths, classified by cause and age may be obtained from Table 19 of this report while the numbers assigned to each county and county borough are shown in Table 20. Deaths and death rates from certain groups of causes are given in Table XX.

The excess of male over female deaths is largely reflected in the number of deaths from ischaemic heart disease (3,778 males compared with 2,811 females), the majority of which were due to acute myocardial infarction (2,251 males compared with 1,762 females). The converse is true for cerebrovascular disease (1,622 females compared with 1,116 males). In respect of the remaining groups of causes the difference between the male and female death rates is not nearly so pronounced.

Table XX Deaths from Diseases of the Circulatory System in 2000 classified by sex, and age, with corresponding death rates per 100,000 population

Cause of Death	ICD-9 Code	Males								Females							
		0-24	25-34	35-44	45-54	55-64	65-74	75 and over	All ages	0-24	25-34	35-44	45-54	55-64	65-74	75 and over	All ages
Acute rheumatic fever	390-392	-	-	-	-	1	1	2	4	-	-	-	-	-	1	2	3
Chronic rheumatic heart disease	393-398	-	-	1	1	1	5	4	12	1	-	-	5	3	8	17	34
Hypertensive disease	401-405	-	-	3	3	12	32	56	106	-	-	-	3	8	22	127	160
Ischaemic heart disease	410-414	-	9	52	234	532	1,013	1,938	3,778	1	3	8	42	113	450	2,194	2,811
Diseases of pulmonary circulation	415-417	-	1	1	3	7	12	17	41	-	-	-	6	5	6	21	38
Other forms of heart disease	420-429	7	10	18	61	74	201	540	911	4	3	12	19	35	121	903	1,097
Cerebrovascular disease	430-438	3	3	22	34	80	231	743	1,116	3	10	28	34	68	201	1,278	1,622
Diseases of arteries, arterioles and capillaries	440-448	3	3	6	17	37	122	206	394	-	1	1	7	11	47	255	322
Diseases of veins and lymphatics and other diseases of circulatory system	451-459	-	2	1	7	11	27	39	87	-	-	2	6	12	26	84	130
Total diseases of circulatory system		13	28	104	360	755	1,644	3,545	6,449	9	17	51	122	255	882	4,881	6,217
Rates per 100,000 population																	
Acute rheumatic fever	390-392	0.0	0.0	0.0	0.0	0.6	0.9	2.8	0.2	0.0	0.0	0.0	0.0	0.0	0.8	1.7	0.2
Chronic rheumatic heart disease	393-398	0.0	0.0	0.4	0.4	0.6	4.4	5.7	0.6	0.1	0.0	0.0	2.2	1.9	6.3	14.8	1.8
Hypertensive disease	401-405	0.0	0.0	1.2	1.3	7.4	28.4	79.2	5.6	0.0	0.0	0.0	1.3	5.0	17.4	110.7	8.4
Ischaemic heart disease	410-414	0.0	3.1	20.1	100.9	329.2	900.4	2,741.2	200.9	0.1	1.1	3.0	18.3	70.6	356.9	1,912.8	147.5
Diseases of pulmonary circulation	415-417	0.0	0.3	0.4	1.3	4.3	10.7	24.0	2.2	0.0	0.0	0.0	2.6	3.1	4.8	18.3	2.0
Other forms of heart disease	420-429	0.9	3.5	6.9	26.3	45.8	178.7	763.8	48.4	0.6	1.1	4.5	8.3	21.9	96.0	787.3	57.5
Cerebrovascular disease	430-438	0.4	1.0	8.5	14.7	49.5	205.3	1,050.9	59.3	0.4	3.5	10.5	14.8	42.5	159.4	1,114.2	85.1
Diseases of arteries, arterioles and capillaries	440-448	0.4	1.0	2.3	7.3	22.9	108.4	291.4	21.0	0.0	0.4	0.4	3.0	6.9	37.3	222.3	16.9
Diseases of veins and lymphatics and other diseases of circulatory system	451-459	0.0	0.7	0.4	3.0	6.8	24.0	55.2	4.6	0.0	0.0	0.8	2.6	7.5	20.6	73.2	6.8
Total diseases of circulatory system		1.7	9.8	40.1	155.2	467.2	1,461.3	5,014.1	342.9	1.2	6.0	19.2	53.1	159.3	699.4	4,255.4	326.1

Respiratory Diseases

Deaths from respiratory diseases (Nos. 460–519 in the International List) in 2000 numbered 4,863. These included 2,474 deaths from pneumonia, 109 from bronchitis, 44 from influenza and 2,236 due to other respiratory diseases.

Pregnancy, childbirth and puerperium

There was 1 maternal death in 2000, the same as in 1999.

Table XXI shows the maternal deaths in 2000 classified by age of mother and cause, while Table XXII compares Ireland and the neighbouring countries for the years 1983 – 2000.

Table XXI Maternal deaths in 2000 classified by age of mother and principal cause

Cause of death	Age group							
	All ages	15-19	20-24	25-29	30-34	35-39	40-44	45 years & older
Other and unspecified complications of the puerperium, not elsewhere classified	1	-	-	1	-	-	-	-
Total	1	-	-	1	-	-	-	-

Table XXII Maternal deaths per 100,000 total live and still births in Ireland¹ and neighbouring countries; 1983 – 2000

Year	Numbers of deaths	Death per 100,000 live and still births			
		Ireland ¹	Northern Ireland	England and Wales	Scotland
1983	8	12	15	9	12
1984	4	6	11	8	12
1985	4	6	-	7	13
1986	3	5	-	7	11
1987	2	3	4	7	3
1988	1	2	7	6	12
1989	2	4	-	8	6
1990	2	4	-	1	6
1991	3	6	1	1	9
1992	2	4	-	6	11
1993	-*	-	-	4	11
1994	1	2	-	7	15
1995	-	-	-	7	10
1996	3	6	4	6	10
1997	3	6	-	5	7
1998	2	4	9	7	9
1999	1	2	-	5	13
2000	1	2	-	6	15

¹ Exclusive of Northern Ireland.

* One maternal death which occurred in 1993 was registered in 1995

Stillbirths and Infant Mortality

The terms used in relation to stillbirths and infant mortality are defined as follows:

Stillbirth: Stillbirth weighing 500 grams or more or at gestational age of 24 weeks or more. This definition applies to stillbirth figures from 1995 onwards.

Late foetal death: Foetal death at or over 28 weeks gestation. This definition was applied up to 1994 inclusive.

Early neonatal death: Death at ages under 1 week of live born infant.

Perinatal deaths: Stillbirths or late foetal deaths plus early neonatal deaths.

Late neonatal death: Death between the ages of 1 week and 4 weeks of live born infant.

Neonatal death: Death at ages under 4 weeks of live born infant.

Post neonatal death: Death between the ages of 4 weeks and 1 year of live born infant.

Infant death: Death at ages under 1 year of live born infant.

Stillbirth rate: Stillbirths divided by total live births plus stillbirths, multiplied by 1,000.

Late foetal mortality rate: Late foetal deaths divided by total live births plus late foetal deaths, multiplied by 1,000.

Early neonatal mortality rate: Early neonatal deaths divided by total live births, multiplied by 1,000.

Perinatal mortality rate: Perinatal deaths divided by total live births plus stillbirths, multiplied by 1,000.

Late neonatal mortality rate: Late neonatal deaths divided by total live births, multiplied by 1,000.

Neonatal mortality rate: Neonatal deaths divided by total live births, multiplied by 1,000.

Post neonatal mortality rate: Post neonatal deaths divided by total live births, multiplied by 1,000.

Infant mortality rate: Infant deaths divided by total live births, multiplied by 1,000.

While statistics of infant mortality are obtained in the course of the usual procedure for registration of deaths, which has been in operation since 1863, particulars of late foetal mortality have been obtained through a scheme of notification to the Directors of Community Care. The scheme of notifying late foetal deaths was introduced in 1957, but comparisons between different areas of the country showed marked differences in the coverage of the scheme in the early years. Consequently, the number of late foetal deaths in the early years of the scheme is believed to be understated.

In 1995 stillbirths were registered in Ireland for the first time under the Stillbirths Registration Act, 1994. The definition of a stillbirth under the Act is broader than the definition used for late foetal deaths in previous Vital Statistics Reports (see above). This report contains tables in relation to 325 stillbirths which occurred in 2000 including twenty two stillbirths for which a statistical return was received but which had not been registered. This compares with 311 stillbirths in 1999. Care should be taken in comparing statistics on stillbirths and late foetal deaths in consideration of the changes between the notification and registration systems.

Table XXV shows that the highest county rate for infant mortality was in Carlow and the lowest in Kilkenny. The rate for perinatal mortality was highest in Cork County Borough and lowest in Leitrim, which had no perinatal deaths in 2000. For stillbirths the highest rate was in Cork County Borough and lowest in Leitrim and Roscommon which had none.

Table XXIII Live births, stillbirths and infant mortality, 1957 to 2000

Year	Live births	Population	Stillbirths ⁴	Perinatal deaths	Neonatal deaths			Post	Infant deaths
					Early	Late	Total		
Both sexes									
1957-60 ¹	60419	2854	1321	2316	995	321	1316	644	1960
1961-70 ²	62417	2881	1060	1890	830	206	1036	514	1550
1971-80 ²	69439	3196	780	1398	618	113	731	369	1100
1981-90 ²	61628	3513	475	758	283	58	341	228	569
1990	53044	3506	327	543	216	39	255	179	434
1991	52718	3525	301	502	201	63	264	137	401
1992	51089	3554	285	476	191	28	219	112	331
1993	49304	3574	291	450	159	39	198	104	302
1994	48255	3586	297	451	154	39	193	84	277
1995	48787	3601	330 (257)	520 (447)	190	42	232	79	311
1996	50655	3626	334 (262)	509 (437)	175	34	209	94	303
1997	52775	3661	368 (288)	510 (430)	142	44	186	135	321
1998	53969	3705	328 (255)	514 (441)	186	44	230	86	316
1999	53924	3745	311 (231)	484 (404)	173	45	218	99	317
2000	54789	3787	325 (256)	496 (427)	171	63	234	104	338
Males									
1957-60 ¹	30915	1439	-	-	579	188	767	372	1139
1961-70 ²	32053	1448	475 ³	891 ³	470	118	588	291	879
1971-80 ²	35715	1606	380	740	360	63	423	205	629
1981-90 ²	31747	1756	246	407	161	32	193	129	322
1990	27559	1743	180	302	122	23	145	104	249
1991	27122	1753	158	270	112	34	146	87	233
1992	26307	1768	161	270	109	16	125	71	196
1993	25359	1778	146	230	84	21	105	64	169
1994	24957	1783	153	244	91	19	110	51	161
1995	25153	1788	168 (131)	282 (245)	114	16	130	44	174
1996	26350	1800	169 (133)	268 (232)	99	19	118	51	169
1997	27061	1817	213 (164)	280 (231)	67	25	92	72	164
1998	27848	1839	171 (141)	290 (260)	119	29	148	48	196
1999	27817	1859	169 (127)	264 (222)	95	21	116	56	172
2000	28175	1881	174 (137)	283 (246)	109	43	152	51	203
Females									
1957-60 ¹	29504	1415	-	-	416	133	549	272	821
1961-70 ²	30364	1433	471 ³	800 ³	360	88	448	223	671
1971-80 ²	33724	1590	400	658	258	50	308	164	472
1981-90 ²	29882	1758	229	351	122	26	148	99	247
1990	25485	1763	147	241	94	16	110	75	185
1991	25596	1772	143	232	89	29	118	50	168
1992	24782	1786	124	206	82	12	94	41	135
1993	23945	1796	145	220	75	18	93	40	133
1994	23298	1803	144	207	63	20	83	33	116
1995	23634	1813	162 (126)	238 (202)	76	26	102	35	137
1996	24305	1826	165 (129)	241 (205)	76	15	91	43	134
1997	25714	1843	155 (124)	230 (199)	75	19	94	63	157
1998	26121	1866	157 (114)	224 (181)	67	15	82	38	120
1999	26107	1886	142 (104)	220 (182)	78	24	102	43	145
2000	26614	1906	151 (119)	213 (181)	62	20	82	53	135

1 4 year average

2 Decennial average

3 5 year average, 1966-1970

4 Figures on stillbirths up to 1994 inclusive refer to the definition of late foetal deaths at or over 28 weeks gestation. From 1995 the figures relate to the new broader definition of stillbirths at or over 500g or at a gestational age of 24 weeks or more. For comparison purposes, figures according to the old definition are given in brackets from 1995 onwards.

Table XXIV Live birth, stillbirth and infant mortality rates, 1957 to 2000

Year	Live births	Stillbirths ⁴	Perinatal deaths	Neonatal deaths			Post	Infant deaths
				Early	Late	Total		
Both sexes								
1957-60 ¹	21.2	21.4	37.5	16.5	5.3	21.8	10.7	32.4
1961-70 ²	21.7	16.7	29.8	13.3	3.3	16.6	8.2	24.8
1971-80 ²	21.7	11.1	19.9	8.9	1.6	10.5	5.3	15.8
1981-90 ²	17.5	7.6	12.2	4.6	0.9	5.5	3.7	9.2
1990	15.1	6.1	10.2	4.1	0.7	4.8	3.4	8.2
1991	15.0	5.7	9.5	3.8	1.2	5.0	2.6	7.6
1992	14.4	5.5	9.3	3.7	0.5	4.3	2.2	6.5
1993	13.8	5.9	9.1	3.2	0.8	4.0	2.1	6.1
1994	13.5	6.1	9.3	3.2	0.8	4.0	1.7	5.7
1995	13.5	6.7 (5.2)	10.6 (9.1)	3.9	0.9	4.8	1.6	6.4
1996	14.0	6.6 (5.1)	10.0 (8.6)	3.5	0.7	4.1	1.9	6.0
1997	14.4	6.9 (5.4)	9.6 (8.1)	2.7	0.8	3.5	2.6	6.1
1998	14.6	6.0 (4.7)	9.5 (8.1)	3.4	0.8	4.3	1.6	5.9
1999	14.4	5.7 (4.3)	8.9 (7.5)	3.2	0.8	4.0	1.8	5.9
2000	14.5	5.9 (4.7)	9.0 (7.8)	3.1	1.1	4.3	1.9	6.2
Males								
1957-60 ¹	21.5	-	-	18.7	6.1	24.8	12.0	36.8
1961-70 ²	22.1	14.6 ³	27.4 ³	14.7	3.6	18.3	9.1	27.4
1971-80 ²	22.2	10.5	20.5	10.1	1.8	11.9	5.7	17.6
1981-90 ²	18.1	7.7	12.7	5.1	1.0	6.1	4.1	10.1
1990	15.8	6.5	10.9	4.4	0.8	5.3	3.8	9.0
1991	15.5	5.8	9.9	4.1	1.3	5.4	3.2	8.6
1992	14.9	6.1	10.2	4.1	0.6	4.8	2.7	7.5
1993	14.3	5.7	9.0	3.3	0.8	4.1	2.5	6.7
1994	14.0	6.1	9.7	3.6	0.8	4.4	2.0	6.5
1995	14.1	6.6 (5.2)	11.1 (9.7)	4.5	0.6	5.2	1.7	6.9
1996	14.6	6.4 (5.0)	10.1 (8.8)	3.8	0.7	4.5	1.9	6.4
1997	14.9	7.8 (6.0)	10.3 (8.5)	2.5	0.9	3.4	2.7	6.1
1998	15.1	6.1 (5.0)	10.4 (9.3)	4.3	1.0	5.3	1.7	7.0
1999	15.0	6.0 (4.5)	9.4 (7.9)	3.4	0.8	4.2	2.0	6.2
2000	15.0	6.1 (4.8)	10.0 (8.7)	3.9	1.5	5.4	1.8	7.2
Females								
1957-60 ¹	20.9	-	-	14.1	4.5	18.6	9.2	27.8
1961-70 ²	21.2	15.3 ³	26.0 ³	11.9	2.9	14.8	7.3	22.1
1971-80 ²	21.2	11.7	19.3	7.7	1.4	9.1	4.9	14.0
1981-90 ²	17.0	7.6	11.6	4.1	0.9	5.0	3.3	8.3
1990	14.5	5.7	9.4	3.7	0.6	4.3	2.9	7.3
1991	14.4	5.6	9.0	3.5	1.1	4.6	2.0	6.6
1992	13.9	5.0	8.3	3.3	0.5	3.8	1.7	5.4
1993	13.3	6.0	9.1	3.1	0.8	3.9	1.7	5.6
1994	12.9	6.1	8.8	2.7	0.9	3.6	1.4	5.0
1995	13.0	6.8 (5.3)	10.0 (8.5)	3.2	1.1	4.3	1.5	5.8
1996	13.3	6.7 (5.3)	9.8 (8.4)	3.1	0.6	3.7	1.8	5.5
1997	13.9	6.0 (4.8)	8.9 (7.7)	2.9	0.7	3.7	2.5	6.1
1998	14.0	6.0 (4.3)	8.5 (6.9)	2.6	0.6	3.1	1.5	4.6
1999	13.8	5.4 (4.0)	8.4 (6.9)	3.0	0.9	3.9	1.6	5.6
2000	14.0	5.6 (4.4)	8.0 (6.8)	2.3	0.8	3.1	2.0	5.1

1 4 year average

2 Decennial average

3 5 year average, 1966-1970

4 Figures on stillbirths up to 1994 inclusive refer to the definition of late foetal deaths at or over 28 weeks gestation. From 1995 the figures relate to the new broader definition of stillbirths at or over 500g or at a gestational age of 24 weeks or more. For comparison purposes, figures according to the old definition are given in brackets from 1995 onwards.

Table XXV Stillbirths and infant mortality* 2000

Area of residence	Infant mortality		Neonatal mortality		Stillbirths		Perinatal mortality	
	Number	Rate	Number	Rate	Number	Rate	Number	Rate
Total	338	6.2	234	4.3	325	5.9	496	9.0
Leinster	201	6.5	132	4.2	195	6.2	292	9.3
Carlow	10	14.2	5	7.1	5	7.0	8	11.2
Dublin County Borough	54	7.8	33	4.8	52	7.5	75	10.7
South Dublin	29	7.3	19	4.8	21	5.3	37	9.2
Fingal	21	7.2	18	6.2	20	6.8	35	11.9
Dun Laoghaire Rathdown	18	7.0	12	4.6	14	5.4	24	9.2
Kildare	14	4.9	12	4.2	21	7.2	25	8.6
Kilkenny	2	1.9	2	1.9	6	5.7	8	7.6
Laois	2	2.6	2	2.6	8	10.1	10	12.6
Longford	2	4.5	1	2.3	2	4.5	3	6.8
Louth	15	9.8	11	7.2	9	5.8	18	11.6
Meath	7	3.6	5	2.6	9	4.7	12	6.2
Offaly	3	3.7	-	-	8	9.7	8	9.7
Westmeath	7	6.3	4	3.6	3	2.7	6	5.3
Wexford	11	6.8	5	3.1	6	3.7	10	6.2
Wicklow	6	3.3	3	1.6	11	6.0	13	7.1
Munster	92	6.2	73	4.9	79	5.3	132	8.8
Clare	7	5.1	6	4.4	2	1.5	4	2.9
Cork County Borough	13	8.5	10	6.6	17	11.0	23	14.8
Cork County	17	3.7	13	2.9	26	5.7	35	7.7
Kerry	12	7.5	9	5.6	13	8.1	22	13.6
Limerick County Borough	9	10.5	6	7.0	5	5.8	10	11.5
Limerick County	12	7.7	10	6.5	4	2.6	11	7.1
Tipperary North Riding	10	9.9	9	8.9	2	2.0	9	8.9
Tipperary South Riding	7	7.1	6	6.1	3	3.0	7	7.0
Waterford County Borough	2	3.1	1	1.6	1	1.6	2	3.1
Waterford County	3	3.8	3	3.8	6	7.6	9	11.3
Connacht	29	5.0	17	3.0	32	5.5	44	7.6
Galway County Borough	5	5.5	3	3.3	9	9.9	10	11.0
Galway County	12	6.4	6	3.2	11	5.8	14	7.4
Leitrim	1	3.4	-	-	-	-	-	-
Mayo	7	4.9	6	4.2	11	7.6	17	11.7
Roscommon	1	2.0	1	2.0	-	-	1	2.0
Sligo	3	4.1	1	1.4	1	1.4	2	2.7
Ulster (part of)	16	5.1	12	3.9	19	6.1	28	8.9
Cavan	3	4.2	3	4.2	6	8.3	8	11.1
Donegal	10	5.6	8	4.5	8	4.5	14	7.8
Monaghan	3	4.8	1	1.6	5	7.9	6	9.5

* For definition see page 31

The stillbirth and infant mortality rates in some areas based on small numbers are subject to considerable fluctuation and caution should be exercised in their interpretation

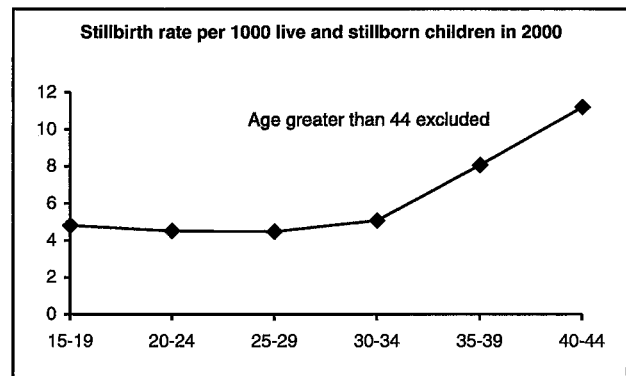
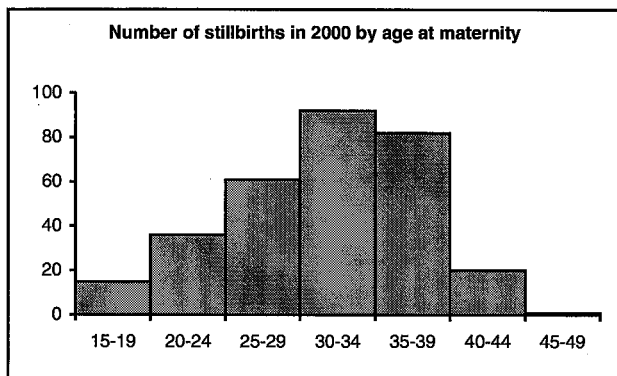
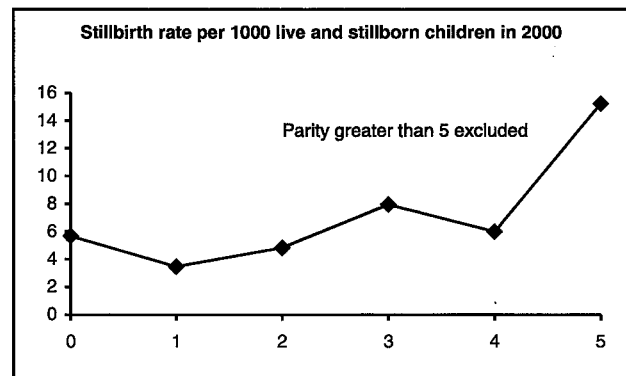
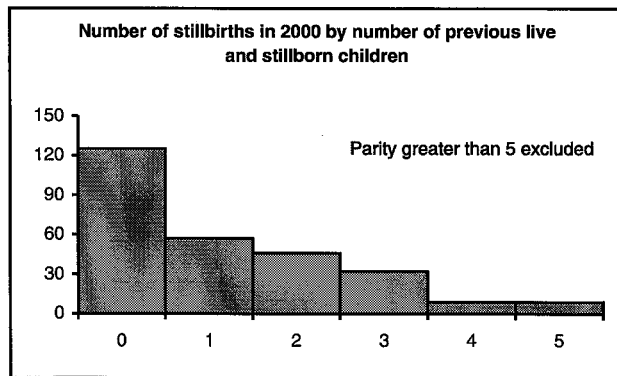
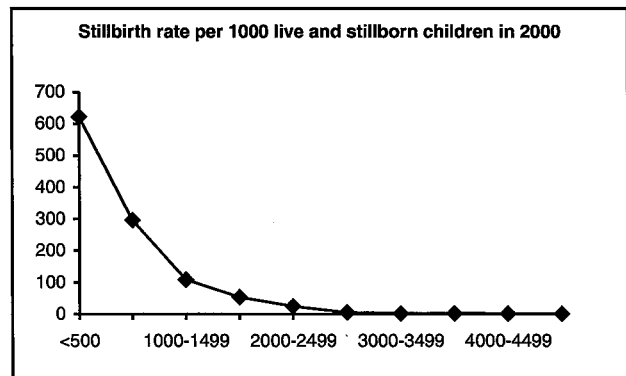
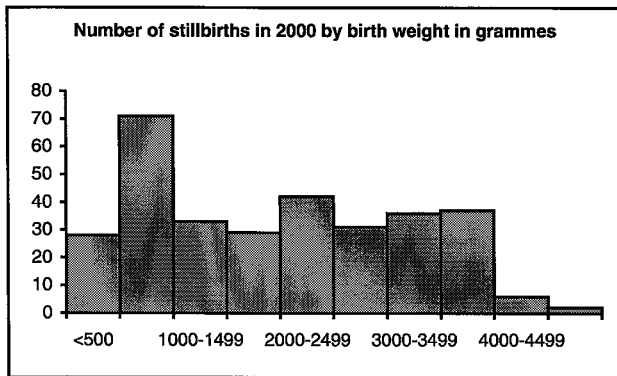
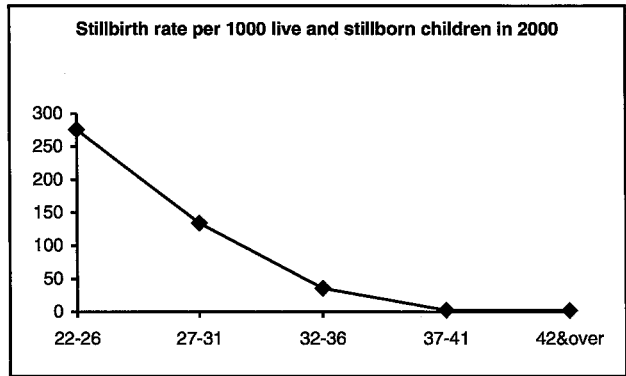
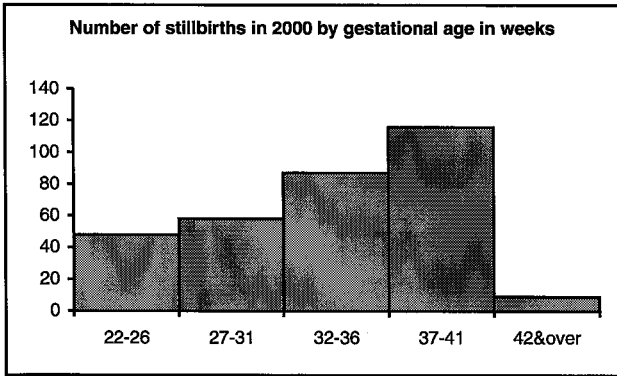

Infant mortality

During the year 2000 there were 338 deaths of infants under one year, compared to 317 in 1999. The infant mortality rate, which was 5.9 per 1,000 births in 1999, rose to 6.2 in 2000.

Table XXVI Infant mortality by age, 1941 to 2000

Period	Deaths per 1,000 births at ages											
	Under 24 hours	1-6 days	7-13 days	14-20 days	21 days and under 4 weeks	Total under 4 weeks	4 weeks and under 2 months	2 months and under 3 months	3 months and under 6 months	6 months and under 12 months	Total 4 weeks to 1 year	Total under 1 year
1941-50 ¹	7.0	8.7	4.3	4.2	4.3	28.5	8.7	6.9	12.3	9.4	37.3	65.8
1951-60 ¹	7.8	8.7	2.7	1.9	1.5	22.5	3.6	2.4	4.5	3.6	14.1	36.6
1961-70 ¹	7.1	6.2	1.4	1.1	0.8	16.6	2.1	1.5	2.7	2.0	8.2	24.8
1971-80 ¹	5.1	3.8	0.9	0.4	0.4	10.5	1.2	1.0	1.8	1.4	5.3	15.8
1981-90 ¹	2.8	1.8	0.5	0.2	0.3	5.5	0.7	0.7	1.3	0.9	3.7	9.2
1991	2.4	1.4	0.7	0.2	0.3	5.0	0.6	0.3	1.3	0.6	2.6	7.6
1992	2.2	1.5	0.3	0.1	0.2	4.3	0.4	0.3	0.8	0.7	2.2	6.5
1993	2.3	1.0	0.4	0.2	0.2	4.0	0.6	0.3	0.6	0.6	2.1	6.1
1994	2.0	1.2	0.3	0.3	0.2	4.0	0.5	0.3	0.6	0.4	1.7	5.7
1995	2.1	1.8	0.5	0.2	0.1	4.8	0.5	0.2	0.6	0.4	1.6	6.4
1996	2.2	1.2	0.4	0.2	0.1	4.1	0.5	0.2	0.5	0.6	1.9	6.0
1997	1.5	1.2	0.4	0.3	0.2	3.5	0.6	0.5	0.8	0.6	2.6	6.1
1998	2.2	1.2	0.5	0.2	0.2	4.3	0.5	0.3	0.5	0.4	1.6	5.9
1999	1.7	1.5	0.5	0.2	0.2	4.0	0.5	0.3	0.6	0.4	1.8	5.9
2000	2.1	1.0	0.6	0.4	0.2	4.3	0.5	0.4	0.5	0.5	1.9	6.2

¹Decennial average.

Table XXVII Infant mortality rates in Ireland* and neighbouring countries, 1941 to 2000

Year	Deaths of infants under 1 year per 1,000 live births			
	Ireland*	Northern Ireland	England and Wales	Scotland
1941-50 ¹	66	60	43	57
1951-60 ¹	37	32	25	30
1961-70 ¹	25	25	19	23
1971-80 ¹	16	19	15	16
1981-90 ¹	9	10	9	9
1991	8	7	7	7
1992	6	6	7	7
1993	6	7	6	6
1994	6	6	6	6
1995	6	7	6	6
1996	6	6	6	6
1997	6	6	6	5
1998	6	6	6	6
1999	6	6	6	5
2000	6	5	6	6

¹Decennial average

* Exclusive of Northern Ireland

The causes of deaths of infants under one year, classified according to the Detailed International List, are shown in Table 19. In Table 25 infant deaths are again classified by cause and a more detailed age classification shown. These results are summarised in Table XXVIII.

The relative importance of the various groups of causes differs appreciably between deaths of infants aged under one week and deaths at ages 4 weeks to 1 year. Of all deaths at ages under one week, 44% were due to congenital anomalies. The most common cause of death for infants aged 4 weeks to 1 year was Sudden death (38%) followed by congenital anomalies (26%).

Table XXVIII Stillbirths and deaths of infants under 1 year occurring in 2000 classified by cause and age

ICD-9 Codes	Cause of Death	Stillbirths	Deaths of infants under 1 year				
			Under 1 day	1 day to 1 week	1 week to 4 weeks	4 weeks to 1 year	Total under 1 year
008, 009	Enteritis and other diarrhoeal diseases	-	-	-	-	-	-
Rem (001-139)	Other infective and parasitic diseases	-	-	-	1	7	8
320-322	Meningitis	-	-	-	1	1	2
460-519	Influenza, pneumonia, bronchitis, emphysema, asthma and other respiratory diseases	-	-	-	2	2	4
520-579	Diseases of the digestive system	-	-	-	-	1	1
740-759	Congenital anomalies	41	49	27	28	27	131
736,767	Birth injuries	-	1	2	-	-	3
765.1	Immaturity unqualified	3	5	4	1	-	10
768-769, 770.1, 770.7	Anoxic and hypoxic conditions N.E.C.	41	13	5	2	3	23
773, 774	Haemolytic disease of newborn	1	-	-	-	-	-
779	Other and ill-defined conditions originating in the perinatal period	100	1	-	1	-	2
798	Sudden death, cause unknown	-	-	-	10	40	50
Rem (001-999)	Other causes	139	45	19	17	23	104
	TOTAL	325	114	57	63	104	338

Deaths classified as being due to ill-defined conditions originating in the perinatal period accounted for 31% of the stillbirths. Deaths due to congenital anomalies and deaths due to anoxic and hypoxic conditions not elsewhere classified, were next at 13% each.

As can be seen from Table XXIX 304 stillbirths in 2000 occurred in hospitals; this is equivalent to 94% of the total number of stillbirths. The perinatal mortality and stillbirth rates in Ireland and neighbouring countries from 1980 to 2000 are compared in Table XXX.

Table XXIX Stillbirths in the year 2000 classified by period of gestation and place in which confinement occurred

Period of gestation	Place of confinement			
	Hospital	Maternity Home	Domiciliary	Total
Under 24 weeks	13	2	-	15
24-27 weeks	44	5	-	49
28-36 Weeks	128	2	1	131
37 Weeks and over	114	11	-	125
Not stated	5	-	-	5
TOTAL	304	20	1	325

Table XXX Comparable⁽¹⁾ stillbirth and perinatal mortality rates in Ireland² and neighbouring countries, 1980-2000

Year	Stillbirth rate				Perinatal mortality rate			
	Ireland	Northern Ireland	England and Wales	Scotland	Ireland	Northern Ireland	England and Wales	Scotland
1980	9.1	9.2	7.2	6.7	14.8	15.6	13.3	13.1
1981	8.2	8.7	6.6	6.3	13.4	15.3	11.8	11.6
1982	8.0	6.9	6.3	5.8	13.5	13.3	11.3	11.5
1983	8.6	7.4	5.7	5.8	13.7	13.1	10.4	10.6
1984	8.4	5.8	5.7	5.8	13.7	10.8	10.1	11.0
1985	8.2	6.4	5.5	5.5	12.3	11.1	9.8	9.8
1986	7.8	4.4	5.3	5.8	11.9	9.5	9.6	10.2
1987	7.1	6.1	5.0	5.1	10.4	9.8	8.9	8.9
1988	7.0	5.0	4.9	5.4	11.3	9.3	8.7	8.9
1989	6.3	5.1	4.7	5.0	10.3	8.2	8.3	8.7
1990	6.1	4.4	4.6	5.3	10.2	7.6	8.1	8.7
1991	5.7	4.7	4.6	5.5	9.5	8.4	8.0	8.6
1992	5.5	4.6	4.3	4.9	9.3	8.0	7.6	8.5
1993	5.9	4.1	4.4	4.8	9.1	7.7	7.6	8.0
1994	6.1	5.2	4.4	4.5	9.3	8.6	7.6	7.4
1995	5.2 (6.5)	4.5 (6.1)	4.2 (5.5)	4.9 (6.6)	9.1 (10.3)	8.9 (10.4)	7.4 (8.7)	7.9 (9.6)
1996	5.1 (6.3)	4.7 (6.2)	4.0 (5.4)	5.0 (6.4)	8.6 (9.7)	7.8 (9.4)	7.2 (8.6)	7.9 (9.2)
1997	5.4 (6.6)	4.1 (5.4)	3.9 (5.3)	4.1 (5.3)	8.1 (9.2)	7.3 (8.6)	6.9 (8.3)	6.6 (7.8)
1998	4.7 (5.9)	3.7 (5.1)	4.0 (5.3)	4.5 (6.1)	8.1 (9.3)	6.8 (8.1)	6.9 (8.2)	7.2 (8.7)
1999	4.3 (5.6)	4.6 (5.7)	3.8 (5.3)	4.0 (5.2)	7.5 (8.8)	8.8 (10.0)	6.6 (8.2)	6.4 (7.6)
2000	4.7 (5.5)	3.2 (4.3)	3.7 (5.3)	4.0 (5.6)	7.8 (8.6)	6.1 (7.2)	6.7 (8.2)	6.8 (8.4)

¹ For purposes, the rates in the table are based on foetal deaths at or over 28 weeks gestation. The rates in brackets for 1995-2000 refer to foetal deaths at or over 24 weeks gestation.

² Exclusive of Northern Ireland.

Accidents, poisoning and violence

The number of deaths from external causes (numbers E800–E999) occurring in 2000 was 1,752 of which 1,215 were males and 537 were females. The corresponding figures for 1999 were 1,818 deaths – 1,283 male and 535 female. As has been mentioned on page 7 deaths which have not been registered within one year of their occurrence have been excluded from the main body of this report. The exclusion of these cases may have a relatively more significant effect on the number of deaths classified to some external causes.

Table XXXI Deaths from accidents, poisoning and violence, 1991 – 2000

ICD – 9 code	Cause of Death	1991	1992	1993	1994	1995	1996	1997	1998	1999	2000
E800–E807	Railway accidents	3	4	-	4	1	3	3	1	2	5
E810–E829	Road vehicle accidents	446	393	422	407	431	449	454	471	436	435
E850–E869	Accidental poisoning	44	29	56	69	92	110	137	114	135	120
E980–E982	Poisoning undetermined whether accidentally or purposely inflicted	9	4	5	4	3	8	15	26	34	32
E890–E899 E921, E923 E924	Accidents caused by fire explosion and burns	65	68	67	79	56	75	62	51	77	57
E910	Accidental drowning and submersion	69	58	67	82	79	69	47	63	61	59
E984	Drowning (submersion) undetermined whether accidentally or purposely inflicted	21	12	11	9	4	6	8	18	22	19
E880–E888	Accidental falls	269	242	261	247	249	242	313	351	396	359
Rem.(E800– E999)	Other accidents and external causes	183	190	161	151	135	153	146	192	200	180
E950–E959	Suicide and self inflicted injury	346	363	327	395	404	409	478	514	455	486
	TOTAL	1,455	1,363	1,377	1,447	1,454	1,524	1,663	1,801	1,818	1,752

As can be seen from Table XXXII there is an excess of male mortality from accidents which may be largely attributed to the category suicide and self-inflicted injury followed by road vehicle accidents. At ages over 75 years, the excess of female deaths may be attributed to accidental falls.

Table XXXII Deaths from accidents, poisonings and violence in 2000 classified by age and sex

Cause of Death	ICD-9 Code	Age at death											
		All ages	Under 1 year	1-4	5-14	15-24	25-34	35-44	45-54	55-64	65-74	75 years and over	
Railway accidents													
M	E800-807	4	-	-	-	3	1	-	-	-	-	-	
F		1	-	-	-	1	-	-	-	-	-	-	
Road vehicle accidents													
M	E810-829	326	-	2	9	121	72	40	30	17	16	19	
F		109	-	2	9	24	16	15	9	11	8	15	
Accidental poisoning													
M	E850-869	87	-	-	1	27	21	23	6	6	1	2	
F		33	-	-	-	5	7	5	6	6	3	1	
Accidental falls													
M	E880-888	152	-	-	1	11	7	13	16	15	30	59	
F		207	-	-	1	1	-	5	6	8	15	171	
Accidents caused by fire, explosion and burns													
M	E890-899,921	40	-	2	1	5	3	3	3	6	6	11	
F	E923,924	17	-	1	-	-	-	1	1	-	4	10	
Accidental drowning and submersion													
M	E910	50	-	-	2	11	10	7	9	5	2	4	
F		9	-	-	-	3	1	1	2	1	-	1	
Suicide and self-inflicted injury													
M	E950-959	395	-	-	1	87	103	80	64	38	15	7	
F		91	-	-	-	22	10	21	18	6	9	5	
Injury undetermined whether accidentally or purposely inflicted													
M	E980-989	46	-	-	-	10	12	6	6	7	5	-	
F		23	-	-	3	2	3	6	2	3	4	-	
Other accidents and external causes													
M	Rem.	115	-	4	5	18	21	14	14	17	8	14	
F	E800-999	47	1	-	2	6	3	6	6	2	9	12	
TOTAL													
M		1,215	-	8	20	293	250	186	148	111	83	116	
F		537	1	3	15	64	40	60	50	37	52	215	

As can be seen from Table XXXIII below, 331 deaths resulted from accidents in the home. This compares with 398 in 1999. Of the 331 deaths in 2000, 159 were accidental falls, and over half of these were in the 75 years and over age category. Accidents caused by fire and flames accounted for 46 deaths, 3 of which were in the under 5 age group. There were 86 deaths from accidental poisoning.

Table XXXIII Deaths due to accidents in the home in 2000 classified by cause and age group

Cause of Death	ICD-9 Code	All ages	Under 1 year	1-4	5-14	15-24	25-34	35-44	45-54	55-64	65-74	75 years and over
Accidental poisoning by drugs, medicaments, biologicals, other solids and liquid substances												
M	E850-866	50	-	-	1	17	10	14	3	4	1	-
F		30	-	-	-	4	7	4	6	6	3	-
Accidental poisoning by gases and vapours												
M	E867-869	6	-	-	-	1	1	-	-	2	-	2
F		-	-	-	-	-	-	-	-	-	-	-
Accidental falls												
M	E880-888	67	-	-	1	5	4	9	8	6	15	19
F		92	-	-	-	1	-	3	5	4	9	70
Accident caused by fires and flames												
M	E890-899	31	-	2	-	4	2	2	2	6	5	8
F		15	-	1	-	-	-	1	1	-	4	8
Hunger, thirst, exposure, neglect												
M	E904	-	-	-	-	-	-	-	-	-	-	-
F		-	-	-	-	-	-	-	-	-	-	-
Inhalation and ingestion of food causing obstruction of respiratory tract or suffocation												
M	E911	5	-	-	-	1	-	1	1	1	1	-
F		5	-	-	-	-	-	-	2	2	-	1
Accidental mechanical suffocation												
M	E913	1	-	-	-	-	-	-	-	1	-	-
F		1	-	-	1	-	-	-	-	-	-	-
Accident caused by hot substance or object, caustic or corrosive material and steam												
M	E924	2	-	-	-	-	-	-	1	-	1	-
F		1	-	-	-	-	-	-	-	-	-	1
Accidents caused by electric current												
M	E925	2	-	1	-	-	-	-	-	-	1	-
F		-	-	-	-	-	-	-	-	-	-	-
Other and unspecified accidents												
M		15	-	1	1	-	2	3	1	2	1	4
F		8	-	-	-	1	-	-	1	-	2	4
TOTAL												
M		179	-	4	3	27	20	29	16	22	25	33
F		152	-	1	1	6	7	8	15	12	18	84

Uncertified deaths

There were 30 cases in 2000 in which the cause of death was not certified by a medical practitioner, which represents 0.1% of the total deaths. This is much lower than the 8.5% in the period 1951-1960 and the 3.1% in the period 1961-70.

Inquests and post-mortems

The number of deaths registered on certificates issued by coroners as the result of inquest and post-mortem examinations during 2000 was 4,457 compared with 4,516 in 1999.

Tables

Table 1 Estimated population in thousands in each year 1851* - 2000

Year	Persons	Males	Females	Year	Persons	Males	Females
1851	5,079	2,486	2,593	1926	2,971	1,507	1,464
1852	4,927	2,413	2,514	1927	2,957	1,502	1,455
1853	4,807	2,358	2,449	1928	2,944	1,498	1,446
1854	4,704	2,311	2,393	1929	2,937	1,496	1,441
1855	4,638	2,281	2,357	1930	2,927	1,493	1,434
1856	4,594	2,261	2,333	1931	2,933	1,497	1,436
1857	4,540	2,234	2,306	1932	2,949	1,505	1,444
1858	4,506	2,217	2,289	1933	2,962	1,512	1,450
1859	4,471	2,199	2,272	1934	2,971	1,518	1,453
1860	4,428	2,179	2,249	1935	2,971	1,520	1,451
1861	4,393	2,164	2,229	1936	2,967	1,520	1,447
1862	4,377	2,158	2,219	1937	2,948	1,510	1,438
1863	4,328	2,134	2,194	1938	2,937	1,505	1,432
1864	4,263	2,103	2,160	1939	2,934	1,503	1,431
1865	4,223	2,084	2,139	1940	2,958	1,515	1,443
1866	4,163	2,051	2,112	1941	2,993	1,533	1,460
1867	4,130	2,033	2,097	1942	2,963	1,499	1,464
1868	4,109	2,022	2,087	1943	2,946	1,490	1,456
1869	4,090	2,012	2,078	1944	2,944	1,487	1,457
1870	4,062	1,996	2,066	1945	2,952	1,490	1,462
1871	4,042	1,986	2,056	1946	2,957	1,496	1,461
1872	4,023	1,975	2,048	1947	2,974	1,505	1,469
1873	3,989	1,955	2,034	1948	2,985	1,512	1,473
1874	3,966	1,944	2,022	1949	2,981	1,513	1,468
1875	3,951	1,940	2,011	1950	2,969	1,510	1,459
1876	3,949	1,942	2,007	1951	2,961	1,507	1,454
1877	3,956	1,947	2,009	1952	2,953	1,501	1,452
1878	3,952	1,948	2,004	1953	2,949	1,498	1,451
1879	3,939	1,944	1,995	1954	2,941	1,493	1,448
1880	3,891	1,920	1,971	1955	2,921	1,479	1,442
1881	3,847	1,901	1,946	1956	2,898	1,463	1,435
1882	3,808	1,882	1,926	1957	2,885	1,456	1,429
1883	3,745	1,853	1,892	1958	2,853	1,439	1,414
1884	3,703	1,834	1,869	1959	2,846	1,435	1,411
1885	3,671	1,820	1,851	1960	2,832	1,427	1,405
1886	3,642	1,808	1,834	1961	2,818	1,417	1,402
1887	3,600	1,788	1,812	1962	2,830	1,423	1,407
1888	3,554	1,766	1,788	1963	2,850	1,433	1,417
1889	3,516	1,748	1,768	1964	2,864	1,440	1,424
1890	3,482	1,733	1,749	1965	2,876	1,446	1,430
1891	3,449	1,718	1,731	1966	2,884	1,449	1,435
1892	3,408	1,697	1,711	1967	2,900	1,457	1,443
1893	3,382	1,684	1,698	1968	2,913	1,464	1,449
1894	3,362	1,675	1,687	1969	2,926	1,470	1,455
1895	3,333	1,662	1,671	1970	2,950	1,482	1,468
1896	3,314	1,653	1,661	1971	2,978	1,496	1,482
1897	3,298	1,646	1,652	1972	3,024	1,519	1,505
1898	3,283	1,640	1,643	1973	3,073	1,544	1,529
1899	3,265	1,631	1,634	1974	3,124	1,570	1,554
1900	3,234	1,616	1,618	1975	3,177	1,597	1,580
1901	3,213	1,607	1,606	1976	3,228	1,623	1,605
1902	3,200	1,603	1,597	1977	3,272	1,645	1,627
1903	3,185	1,599	1,586	1978	3,314	1,666	1,648
1904	3,175	1,597	1,578	1979	3,368	1,693	1,675
1905	3,165	1,594	1,571	1980	3,401	1,709	1,692
1906	3,160	1,593	1,567	1981	3,443	1,729	1,714
1907	3,151	1,589	1,562	1982	3,480	1,746	1,734
1908	3,145	1,588	1,557	1983	3,504	1,756	1,748
1909	3,142	1,589	1,553	1984	3,529	1,767	1,762
1910	3,139	1,588	1,551	1985	3,540	1,771	1,769
1911	3,132	1,586	1,546	1986	3,541	1,770	1,771
1912	3,120	1,581	1,539	1987	3,547	1,770	1,776
1913	3,103	1,572	1,531	1988	3,531	1,759	1,772
1914	3,092	1,568	1,524	1989	3,510	1,744	1,766
1915	3,068	1,546	1,522	1990	3,506	1,743	1,763
1916	3,068	1,549	1,519	1991	3,526	1,753	1,772
1917	3,065	1,551	1,514	1992	3,555	1,768	1,786
1918	3,066	1,553	1,513	1993	3,574	1,778	1,796
1919	3,102	1,598	1,504	1994	3,586	1,783	1,803
1920	3,103	1,598	1,505	1995	3,601	1,788	1,813
1921	3,096	1,599	1,497	1996	3,626	1,800	1,826
1922	3,022	1,529	1,493	1997	3,660	1,817	1,843
1923	3,014	1,526	1,488	1998	3,705	1,839	1,866
1924	3,005	1,521	1,484	1999	3,745	1,859	1,886
1925	2,985	1,512	1,473	2000	3,787	1,881	1,906

* For 1951 and subsequent years the figures relate to mid - April

Table 2 Estimated population by age 1995 to 2000 in thousands

Age Group	Persons						Males						Females					
	1995	1996	1997	1998	1999	2000	1995	1996	1997	1998	1999	2000	1995	1996	1997	1998	1999	2000
Under 1	48.2	48.9	50.4	52.7	53.5	53.9	24.9	25.2	26.0	27.1	27.6	27.8	23.3	23.6	24.4	25.6	25.9	26.1
1-4	207.3	201.5	199.5	201.0	205.9	211.2	106.7	103.5	102.6	103.7	106.3	109.0	100.6	98.0	96.9	97.3	99.7	102.2
5-9	287.3	282.9	277.7	273.5	270.0	265.3	147.3	145.3	142.1	140.1	138.3	136.0	139.9	137.6	135.6	133.4	131.7	129.3
10-14	335.2	326.1	317.9	308.1	299.9	294.0	172.4	167.4	163.3	157.9	153.5	150.3	162.7	158.7	154.5	150.2	146.3	143.7
15-19	335.2	339.5	343.9	346.5	343.0	333.9	171.4	174.0	176.4	177.3	176.1	171.5	163.8	165.6	167.5	169.2	166.9	162.4
20-24	290.4	293.4	298.6	306.1	314.9	326.1	148.0	149.1	151.9	155.6	158.8	164.0	142.5	144.2	146.7	150.5	156.1	162.1
25-29	252.5	259.0	267.3	279.6	290.8	302.7	126.0	129.4	133.5	140.5	146.4	153.2	126.5	129.7	133.8	139.1	144.4	149.5
30-34	259.8	260.9	262.4	263.0	264.6	267.7	127.1	127.7	128.6	129.5	130.5	133.1	132.7	133.2	133.8	133.5	134.0	134.6
35-39	249.7	255.7	258.0	262.1	265.9	269.9	123.2	126.1	127.1	129.0	131.0	132.4	126.4	129.5	130.9	133.1	134.9	137.6
40-44	237.7	240.4	246.0	248.7	251.8	255.2	119.1	120.1	122.6	123.6	125.3	126.7	118.6	120.4	123.5	125.1	126.6	128.5
45-49	222.3	225.4	228.1	232.5	234.4	238.4	112.3	113.8	114.7	116.5	117.3	119.3	110.0	111.6	113.3	116.0	117.1	119.1
50-54	176.4	186.6	197.9	207.2	216.3	223.2	89.8	94.8	100.5	105.3	109.6	112.7	86.6	91.8	97.5	102.0	106.8	110.5
55-59	151.7	153.8	155.9	162.2	167.8	173.5	76.2	77.8	79.1	82.0	84.9	87.8	75.5	76.0	76.8	80.2	82.8	85.8
60-64	136.4	137.9	140.5	141.5	144.3	148.0	67.9	68.7	69.9	70.3	71.7	73.8	68.6	69.3	70.6	71.1	72.6	74.3
65-69	126.6	126.8	126.4	127.5	127.8	128.0	59.7	60.3	60.7	61.7	62.3	62.4	66.9	66.6	65.8	65.8	65.5	65.6
70-74	113.3	112.5	112.7	111.5	110.7	110.6	50.4	50.1	50.2	49.8	49.7	50.1	62.9	62.4	62.5	61.7	61.0	60.5
75-79	82.4	84.1	85.0	88.2	88.8	88.6	34.7	35.2	35.6	36.7	37.0	36.8	47.8	48.9	49.4	51.5	51.9	51.7
80-84	55.9	55.8	55.8	54.4	54.2	55.2	21.3	21.1	20.9	20.4	20.4	20.9	34.6	34.7	34.9	34.0	33.9	34.3
85 and over	33.1	34.7	36.6	38.7	40.1	41.7	10.0	10.6	11.4	12.1	12.6	13.0	23.1	24.1	25.2	26.6	27.5	28.7
All ages	3,601.3	3,626.1	3,660.6	3,704.9	3,744.7	3,786.9	1,788.4	1,800.2	1,817.2	1,839.1	1,859.1	1,880.6	1,812.9	1,825.9	1,843.4	1,865.8	1,885.6	1,906.3

Table 3 Population by sex of each county and county borough according to the Census of Population, 1996

Province, County or County Borough	Persons	Males	Females
TOTAL	3,626,087	1,800,232	1,825,855
LEINSTER	1,924,702	944,669	980,033
Carlow	41,616	21,086	20,530
Dublin*	1,058,264	508,966	549,298
of which			
Dublin Co. Borough	481,854	228,401	253,453
South Dublin	218,728	107,410	111,318
Fingal	167,683	82,720	84,963
Dun Laoghaire-Rathdown	189,999	90,435	99,564
Kildare	134,992	68,007	66,985
Kilkenny	75,336	38,144	37,192
Laoighis	52,945	27,160	25,785
Longford	30,166	15,468	14,698
Louth	92,166	45,641	46,525
Meath	109,732	55,340	54,392
Offaly	59,117	30,003	29,114
Westmeath	63,314	31,599	31,715
Wexford	104,371	52,432	51,939
Wicklow	102,683	50,823	51,860
MUNSTER	1,033,903	518,217	515,686
Clare	94,006	47,789	46,217
Cork*	420,510	209,177	211,333
of which			
Cork County	293,323	147,923	145,400
Cork Co. Borough	127,187	61,254	65,933
Kerry	126,130	63,801	62,329
Limerick*	165,042	82,546	82,496
of which			
Limerick County	113,003	57,454	55,549
Limerick County Borough	52,039	25,092	26,947
Tipperary, N.R.	58,021	29,290	28,731
Tipperary, S.R.	75,514	38,312	37,202
Waterford*	94,680	47,302	47,378
of which			
Waterford County	52,140	26,512	25,628
Waterford County Borough	42,540	20,790	21,750
CONNACHT	433,231	218,387	214,844
Galway*	188,854	94,529	94,325
of which			
Galway County	131,613	67,556	64,057
Galway Co. Borough	57,241	26,973	30,268
Leitrim	25,057	13,044	12,013
Mayo	111,524	56,371	55,153
Roscommon	51,975	26,695	25,280
Sligo	55,821	27,748	28,073
ULSTER (part of)	234,251	118,959	115,292
Cavan	52,944	27,281	25,663
Donegal	129,994	65,520	64,474
Monaghan	51,313	26,158	25,155

* County and County Borough

Table 4 Marriages, births and deaths and natural increase (excess of births over deaths) 1864-2000

Period	Marriages	Births							Deaths			Natural increase
		Total			within marriage	outside marriage			Total	Males	Females	
		Total	Males	Females	Total	Total	Males	Females				
1864-1870	21,150	106,926	54,927	51,999	104,342	2,584	1,304	1,280	67,323	33,878	33,445	39,603
1871-1880	18,014	104,379	53,604	50,775	102,674	1,705	878	827	71,611	36,224	33,387	32,768
1881-1890	14,692	83,762	43,077	40,685	82,187	1,575	816	759	64,220	32,233	31,987	19,542
1891-1900	14,805	73,995	37,982	36,013	72,527	1,468	753	715	58,994	29,468	29,526	15,001
1901-1910	15,325	71,380	36,666	34,714	69,912	1,468	754	714	53,577	27,031	26,546	17,803
1911-1920	15,785	66,507	34,206	32,301	64,912	1,595	815	780	51,453	26,131	25,322	15,054
1921-1930	14,245	60,406	30,983	29,423	58,700	1,706	880	826	43,203	21,850	21,353	17,203
1931-1940	14,359	57,105	29,279	27,826	55,212	1,893	970	923	41,841	21,469	20,372	15,264
1941-1950	16,585	65,010	33,495	31,515	62,728	2,282	1,173	1,109	41,450	21,726	19,724	23,560
1951-1960	15,742	61,664	31,606	30,058	60,444	1,220	633	587	35,374	18,999	16,375	26,290
1961-1970	17,430	62,417	32,053	30,364	61,035	1,382	700	682	33,574	18,221	15,353	28,843
1971-1980	21,562	69,439	35,715	33,724	66,806	2,633	1,356	1,277	33,727	18,390	15,337	35,712
1981-1990	18,888	61,628	31,747	29,882	55,985	5,644	2,894	2,749	32,376	17,572	14,804	29,253
1990	17,838	53,044	27,559	25,485	45,277	7,767	4,002	3,765	31,370	16,828	14,542	21,674
1991	17,441	52,718	27,122	25,596	43,806	8,912	4,579	4,333	31,305	16,603	14,702	21,413
1992	16,636	51,089	26,307	24,782	41,878	9,211	4,697	4,514	30,931	16,516	14,415	20,158
1993	16,824	49,304	25,359	23,945	39,478	9,826	5,036	4,790	32,148	17,035	15,113	17,156
1994	16,621	48,255	24,957	23,298	38,206	10,049	5,183	4,866	30,948	16,338	14,610	17,307
1995	15,604	48,787	25,153	23,634	37,925	10,862	5,649	5,213	32,259	17,075	15,184	16,528
1996	16,174	50,655	26,350	24,305	37,858	12,797	6,671	6,126	31,723	16,672	15,051	18,932
1997	-	52,775	27,061	25,714	38,626	14,149	7,090	7,059	31,581	16,501	15,080	21,194
1998	-	53,969	27,848	26,121	38,477	15,492	7,940	7,552	31,563	16,553	15,010	22,406
1999	-	53,924	27,817	26,107	37,134	16,790	8,752	8,038	32,608	16,961	15,647	21,316
2000	-	54,789	28,175	26,614	37,523	17,266	8,945	8,321	31,391	16,192	15,199	23,398

Note: The figures for the period 1864-1990 are annual averages.

Due to current delays in the registration system, marriages for 1997 - 2000 are not available.

Table 5 Marriage, birth, death and infant mortality rates and rate of natural increase, 1864-2000

Period	Marriages	Births					Deaths		Natural increase per 1,000 population
	Per 1,000 population	Per 1,000 population	Within marriage per 1,000 population	Births outside marriage		Births of males per 1,000 births of females	Per 1,000 population	Infant mortality per 1,000 births	
				Per 1,000 population	Per cent of total births				
1864-1870	5.10	25.79	25.17	0.62	2.42	1,056	16.23	95.61	9.56
1871-1880	4.54	26.31	25.88	0.43	1.63	1,056	18.06	96.80	8.25
1881-1890	4.02	22.88	22.45	0.43	1.89	1,059	17.56	93.06	5.32
1891-1900	4.46	22.20	21.76	0.44	1.99	1,055	17.70	99.42	4.50
1901-1910	4.84	22.54	22.08	0.46	2.06	1,056	16.91	91.37	5.63
1911-1920	5.11	21.50	20.99	0.51	2.41	1,056	16.64	84.86	4.86
1921-1930	4.76	20.21	19.64	0.57	2.83	1,053	14.45	69.90	5.76
1931-1940	4.86	19.34	18.70	0.64	3.31	1,052	14.17	68.41	5.17
1941-1950	5.59	21.90	21.13	0.77	3.51	1,063	13.97	65.80	7.94
1951-1960	5.42	21.24	20.82	0.42	1.97	1,052	12.18	36.64	9.06
1961-1970	6.05	21.67	21.19	0.48	2.21	1,056	11.66	24.83	10.01
1971-1980	6.77	21.75	20.93	0.82	3.77	1,059	10.57	15.91	11.18
1981-1990	5.38	17.54	15.94	1.61	9.16	1,062	9.22	9.23	8.33
1990	5.09	15.13	12.93	2.22	14.64	1,081	8.95	8.18	6.18
1991	4.95	14.95	12.42	2.53	16.91	1,060	8.88	7.61	6.05
1992	4.68	14.37	11.78	2.59	18.03	1,062	8.70	6.48	5.67
1993	4.71	13.79	11.05	2.75	19.93	1,059	8.99	6.13	4.80
1994	4.64	13.46	10.65	2.80	20.82	1,071	8.63	5.74	4.83
1995	4.33	13.55	10.53	3.02	22.26	1,064	8.96	6.37	4.59
1996	4.46	13.97	10.44	3.53	25.26	1,084	8.75	5.98	5.22
1997	-	14.42	10.55	3.87	26.81	1,052	8.63	6.08	5.79
1998	-	14.57	10.39	4.18	28.71	1,066	8.52	5.86	6.05
1999	-	14.40	9.92	4.48	31.14	1,065	8.71	5.88	5.69
2000	-	14.47	9.91	4.56	31.51	1,059	8.29	6.17	6.18

Note: The figures for the period 1864-2000 are annual averages.
Due to current delays in the registration system, marriages for 1997-2000 are not available.

Table 6 Marriages* and the rates from the years 1971-1996 per 1,000 population

Year	Marriages*														
	Catholic					All Others					Total				
	Quarter ending the last day of				Total	Quarter ending the last day of				Total	Quarter ending the last day of				Total
	Mar.	June	Sept.	Dec.		Mar.	June	Sept.	Dec.		Mar.	June	Sept.	Dec.	
Average															
1971-1980	4,416	4,446	7,300	4,577	20,739	162	208	284	171	824	4,577	4,653	7,584	4,748	21,562
1981-1990	2,581	4,267	7,385	3,476	17,730	234	306	389	229	1,159	2,848	4,451	7,686	3,902	18,888
1988	1,929	3,968	7,574	3,676	17,147	235	319	460	221	1,235	2,164	4,287	8,034	3,897	18,382
1989	1,870	4,479	8,097	2,591	17,037	179	330	412	216	1,137	2,049	4,809	8,509	2,807	18,174
1990	1,468	4,700	7,762	2,480	16,626	197	368	455	192	1,212	2,172	4,278	7,758	3,630	17,838
1991	1,486	4,472	7,798	2,537	16,293	216	287	420	225	1,148	1,702	4,759	8,218	2,762	17,441
1992	1,308	3,112	7,384	3,451	15,255	286	315	529	251	1,381	1,594	3,427	7,913	3,702	16,636
1993	1,609	3,583	7,066	3,142	15,400	276	353	542	253	1,424	1,885	3,936	7,608	3,395	16,824
1994	1,509	3,725	6,793	3,173	15,200	216	331	568	306	1,421	1,725	4,056	7,361	3,479	16,621
1995	1,560	3,309	5,894	3,395	14,158	191	402	557	296	1,446	1,751	3,711	6,451	3,691	15,604
1996	1,642	3,151	6,272	3,542	14,607	332	502	596	137	1,567	1,974	3,653	6,868	3,679	16,174
Equivalent Annual Rate per 1,000 corresponding population															
Average															
1971-1980	5.8	5.9	9.6	6.0	6.8	4.1	5.2	7.1	4.3	5.2	5.7	5.8	9.5	5.9	6.7
1981-1990	3.1	5.1	8.9	4.2	5.3	5.3	7.0	8.9	5.2	6.6	3.2	5.1	8.8	4.4	5.4
1988	2.3	4.8	9.1	4.4	5.2	4.6	6.2	8.9	4.3	6.0	2.5	4.9	9.1	4.4	5.2
1989	2.3	5.4	9.8	3.1	5.2	3.4	6.3	7.9	4.1	5.4	2.3	5.5	9.7	3.2	5.2
1990	1.8	5.7	9.4	3.0	5.0	3.7	6.9	8.5	3.6	5.7	2.5	4.9	8.9	4.1	5.1
1991	1.8	5.4	9.4	3.1	4.9	4.0	5.3	7.7	4.1	5.3	1.9	5.4	9.3	3.1	4.9
1992	1.6	3.7	8.8	4.1	4.6	5.4	5.9	9.9	4.7	6.5	1.8	3.9	8.9	4.2	4.7
1993	1.9	4.3	8.4	3.7	4.6	5.1	6.6	10.1	4.7	6.6	2.1	4.4	8.5	3.8	4.7
1994	1.8	4.4	8.1	3.8	4.5	4.0	6.2	10.6	5.7	6.6	1.9	4.5	8.2	3.9	4.6
1995	1.8	3.9	7.0	4.0	4.2	3.5	7.4	10.3	5.5	6.7	1.9	4.1	7.2	4.1	4.3
1996	1.9	3.7	7.4	4.2	4.3	6.1	9.2	11.0	2.5	7.2	2.2	4.0	7.6	4.1	4.5

* Marriages by Quarter of Registration.
 Due to current delays in the registration system, marriages for 1997-2000 are not available.

Table 7 Births and deaths and the rates from the years 1971-2000 per 1,000 population

Year	Births					Deaths				
	Quarter ending the last day of				Total	Quarter ending the last day of				Total
	Mar.	June	Sept.	Dec.		Mar.	June	Sept.	Dec.	
Average										
1971-1980	17,335	18,050	17,398	16,656	69,439	9,682	8,306	7,366	8,373	33,727
1981-1990	15,506	15,898	15,503	14,621	61,628	9,303	7,783	7,115	8,174	32,376
1990	12,806	13,908	13,430	12,900	53,044	8,957	7,374	7,031	8,008	31,370
1991	13,001	13,416	13,643	12,658	52,718	8,968	7,581	6,784	7,972	31,305
1992	12,869	13,397	13,053	11,770	51,089	8,725	7,290	7,119	7,797	30,931
1993	12,054	12,803	12,768	11,679	49,304	8,245	7,738	7,264	8,901	32,148
1994	11,722	12,323	12,264	11,946	48,255	8,589	7,474	7,154	7,731	30,948
1995	11,952	12,568	12,569	11,698	48,787	9,056	7,740	7,023	8,440	32,259
1996	12,059	12,437	13,284	12,875	50,655	8,913	7,720	7,179	7,911	31,723
1997	12,835	13,271	13,891	12,778	52,775	9,247	7,631	6,950	7,753	31,581
1998	12,939	13,741	14,178	13,111	53,969	8,756	7,737	7,179	7,891	31,563
1999	13,104	13,729	13,738	13,353	53,924	9,710	7,540	7,003	8,355	32,608
2000	13,318	13,726	14,077	13,668	54,789	9,250	7,600	6,772	7,769	31,391
Equivalent Annual Rate per 1,000 corresponding population										
Average										
1971-1980	21.7	22.6	21.8	20.8	21.7	12.1	10.4	9.2	10.5	10.6
1981-1990	17.7	18.1	17.7	16.6	17.5	10.6	8.9	8.1	9.3	9.2
1990	14.6	15.9	15.3	14.7	15.1	10.2	8.4	8.0	9.1	8.9
1991	14.7	15.2	15.5	14.4	15.0	10.2	8.6	7.7	9.0	8.9
1992	14.5	15.1	14.7	13.2	14.4	9.8	8.2	8.0	8.8	8.7
1993	13.5	14.3	14.3	13.1	13.8	9.2	8.7	8.1	10.0	9.0
1994	13.1	13.7	13.7	13.3	13.5	9.6	8.3	8.0	8.6	8.6
1995	13.3	14.0	14.0	13.0	13.5	10.1	8.6	7.8	9.4	9.0
1996	13.3	13.7	14.7	14.2	14.0	9.8	8.5	7.9	8.7	8.7
1997	14.0	14.5	15.2	14.0	14.4	10.1	8.3	7.6	8.5	8.6
1998	14.0	14.8	15.3	14.2	14.6	9.5	8.4	7.8	8.5	8.5
1999	14.0	14.7	14.7	14.3	14.4	10.4	8.1	7.5	8.9	8.7
2000	14.1	14.5	14.9	14.4	14.5	9.8	8.0	7.2	8.2	8.3

Table 8 Marriages, births and deaths during each year 1991-2000, classified by month and quarter of occurrence

Year	Month of Occurrence												Quarter ending the last day of				
	Jan.	Feb.	Mar.	April	May	June	July	August	Sept.	Oct.	Nov.	Dec.	Mar.	June	Sept.	Dec.	Total
Marriages																	
1991	423	485	794	1,231	1,379	2,149	2,232	3,384	2,602	1,565	589	608	1,702	4,759	8,218	2,762	17,441
1992	320	439	588	1,000	1,564	1,868	2,487	3,200	2,657	1,504	504	505	1,347	4,432	8,344	2,513	16,636
1993	405	468	653	1,143	1,517	1,965	2,618	2,814	2,616	1,545	498	582	1,526	4,625	8,048	2,625	16,824
1994	401	427	726	1,239	1,373	1,872	2,409	2,810	2,686	1,577	464	637	1,554	4,484	7,905	2,678	16,621
1995	317	421	672	1,164	1,330	1,919	2,028	2,621	2,653	1,338	481	660	1,410	4,413	7,302	2,479	15,604
1996	330	413	806	1,037	1,588	1,983	2,091	3,003	2,267	1,402	527	727	1,549	4,608	7,361	2,656	16,174
1997	-	-	-	-	-	-	-	-	-	-	-	-	-	-	-	-	-
1998	-	-	-	-	-	-	-	-	-	-	-	-	-	-	-	-	-
1999	-	-	-	-	-	-	-	-	-	-	-	-	-	-	-	-	-
2000	-	-	-	-	-	-	-	-	-	-	-	-	-	-	-	-	-
Births																	
1991	4,395	4,116	4,490	4,460	4,687	4,269	4,612	4,534	4,497	4,438	4,066	4,154	13,001	13,416	13,643	12,658	52,718
1992	4,315	4,076	4,478	4,513	4,601	4,283	4,515	4,240	4,298	3,997	3,815	3,958	12,869	13,397	13,053	11,770	51,089
1993	4,083	3,806	4,165	4,144	4,410	4,249	4,325	4,158	4,285	4,192	3,790	3,697	12,054	12,803	12,768	11,679	49,304
1994	3,826	3,582	4,314	3,944	4,271	4,108	4,141	4,051	4,072	3,987	3,967	3,992	11,722	12,323	12,264	11,946	48,255
1995	4,108	3,657	4,187	4,100	4,336	4,132	4,318	4,121	4,130	4,117	3,727	3,854	11,952	12,568	12,569	11,698	48,787
1996	4,132	3,843	4,084	4,184	4,189	4,064	4,491	4,356	4,437	4,352	4,243	4,280	12,059	12,437	13,284	12,875	50,655
1997	4,451	3,997	4,387	4,346	4,478	4,447	4,682	4,603	4,606	4,300	4,073	4,405	12,835	13,271	13,891	12,778	52,775
1998	4,346	3,994	4,599	4,655	4,564	4,522	4,853	4,521	4,804	4,501	4,173	4,437	12,939	13,741	14,178	13,111	53,969
1999	4,452	4,075	4,577	4,493	4,582	4,654	4,631	4,479	4,628	4,440	4,312	4,601	13,104	13,729	13,738	13,353	53,924
2000	4,467	4,267	4,584	4,460	4,677	4,589	4,745	4,652	4,680	4,656	4,566	4,446	13,318	13,726	14,077	13,668	54,789
Deaths																	
1991	3,114	2,940	2,914	2,640	2,551	2,390	2,296	2,291	2,197	2,574	2,599	2,799	8,968	7,581	6,784	7,972	31,305
1992	2,988	3,033	2,704	2,546	2,438	2,306	2,383	2,305	2,431	2,463	2,498	2,836	8,725	7,290	7,119	7,797	30,931
1993	2,961	2,398	2,886	2,733	2,583	2,422	2,431	2,400	2,433	2,672	3,166	3,063	8,245	7,738	7,264	8,901	32,148
1994	3,155	2,630	2,804	2,592	2,471	2,411	2,433	2,337	2,384	2,447	2,436	2,848	8,589	7,474	7,154	7,731	30,948
1995	3,096	2,710	3,250	2,685	2,626	2,429	2,434	2,286	2,303	2,504	2,605	3,331	9,056	7,740	7,023	8,440	32,259
1996	3,277	2,804	2,832	2,637	2,658	2,425	2,348	2,398	2,433	2,485	2,502	2,924	8,913	7,720	7,179	7,911	31,723
1997	3,722	2,763	2,762	2,634	2,601	2,396	2,369	2,294	2,287	2,433	2,436	2,884	9,247	7,631	6,950	7,753	31,581
1998	2,926	2,701	3,129	2,752	2,589	2,396	2,467	2,399	2,313	2,593	2,446	2,852	8,756	7,737	7,179	7,891	31,563
1999	3,744	3,009	2,957	2,591	2,480	2,469	2,330	2,360	2,313	2,542	2,471	3,342	9,710	7,540	7,003	8,355	32,608
2000	3,926	2,764	2,560	2,661	2,483	2,456	2,396	2,226	2,150	2,512	2,517	2,740	9,250	7,600	6,772	7,769	31,391

Note: Due to current delays in the registration system, marriages for 1997-2000 are not available.

Table 9 Deaths from principal causes in Ireland and Northern Ireland, 2000 with rates per 100,000 population

ICD - 9 Code	Causes of death	Ireland*		Northern Ireland	
		Number	Rate	Number	Rate
	All causes	31,391	828.9	14,903	878.0
001,002	Typhoid and Paratyphoid fevers	-	-	-	-
004, 006	Shigellosis and amoebiasis	-	-	-	-
008, 009	Intestinal infectious diseases	5	0.1	3	0.2
010-012	Tuberculosis of respiratory system	26	0.7	3	0.2
013-018, 137	Other tuberculosis, including late effects	26	0.7	4	0.2
032	Diphtheria	-	-	-	-
033	Whooping cough	-	-	-	-
034	Streptococcal sore throat and scarlatina	-	-	-	-
036	Meningococcal infection	22	0.6	9	0.5
038	Septicaemia	75	2.0	30	1.8
045	Acute Poliomyelitis	-	-	-	-
055	Measles	2	0.1	-	-
070	Viral hepatitis	15	0.4	6	0.4
084	Malaria	1	0.0	-	-
090-097	Syphilis and its sequelae	-	-	1	0.0
Rem (001-139)	All other infective and parasitic diseases	51	1.4	17	1.0
140-208	Malignant neoplasms including neoplasms of lymphatic and haemtopoietic tissues:-	7,666	202.4	3,541	208.6
140-208 (except 201 and 204-208)	(a) Cancer	7,394	195.3	3,437	202.4
201, 204-208	(b) Hodgkins disease and leukaemia	272	7.2	104	6.1
230-234	Carcinoma in situ	-	-	-	-
210-229, 239	Benign neoplasms and neoplasms of unspecified nature	86	2.3	60	3.5
235-238	Neoplasm of uncertain behaviour	32	0.9	46	2.7
250	Diabetes mellitus	412	10.9	89	5.2
260-269	Nutritional deficiencies	10	0.3	2	0.1
280-285	Anaemias	57	1.5	13	0.8
320-322	Meningitis	5	0.1	6	0.4
390-392	Acute rheumatic fever	7	0.2	-	-
393-398	Chronic rheumatic heart disease	46	1.2	33	1.9
401-405	Hypertensive disease	266	7.0	75	4.4
410-414	Ischaemic heart disease	6,589	174.0	3,234	190.5
420-429	Other forms of heart disease	2,008	53.0	551	32.5
430-438	Cerebrovascular disease	2,738	72.3	1,469	86.5

* Exclusive of Northern Ireland

Note - The classification of cause of death in this table is based on the Abbreviated List, 1975

Table 9 (contd.) Deaths from principal causes in Ireland and Northern Ireland, 2000 with rates per 100,000 population

ICD - 9 Code	Causes of death	Ireland*		Northern Ireland	
		Number	Rate	Number	Rate
487	Influenza	44	1.2	39	2.3
480-486	Pneumonia	2,474	65.3	2,027	119.4
490-493	Bronchitis	288	7.6	108	6.4
531-533	Peptic ulcer	170	4.5	89	5.2
540-543	Appendicitis	9	0.2	5	0.3
550-553, 560	Intestinal obstruction and hernia	113	3.0	44	2.6
571	Chronic liver disease and cirrhosis	150	4.0	101	6.0
580-589	Nephritis, nephrotic syndrome and nephrosis	374	9.9	182	10.7
600	Hyperplasia of prostate	5	0.1	1	0.1
630-639	Pregnancy with abortive outcome	-	-	-	-
640-676	Other complications of pregnancy, childbirth and the puerperium	1	0.0	-	-
740-759	Congenital anomalies	200	5.3	57	3.4
760-763 767,768	Birth injury, difficult labour and other anoxic and hypoxic conditions	23	0.6	13	0.8
764-766 769-779	Certain conditions originating in the perinatal period ¹	102	2.7	49	2.9
780-799	Senility without mention of psychosis ill-defined and unknown causes	219	5.8	180	10.6
800-999	Injury and poisoning	1578	41.7	607	35.8
	All other diseases	5496	145.1	2,209	130.1
	EXTERNAL CAUSES (included in the foregoing)				
E810-E825	Motor vehicle accidents	427	11.3	138	8.1
E800-E807 E826-E949	All other accidents	731	19.3	228	13.3
E950-E959	Suicide and self-inflicted injuries	486	12.8	163	9.6
E960-E999	All other external causes	108	2.9	78	4.6

* Exclusive of Northern Ireland
¹ Stillbirths not included

Table 10 Average annual number of deaths during the period 1864-1990 and the number of deaths in the years 1990-2000 classified by sex and age

Period	All ages	Under 5 Years	5-9	10-14	15-19	20-24	25-34	35-44	45-54	55-64	65-74	75-84	85-94	95 and over
Males														
Average-														
1864-1870	33,878*	9,343	1,313	717	904	1,330	2,212	1,928	2,698	4,046	4,623	3,417	1,084	214
1871-1880	36,224 ¹	9,276	1,261	732	1,014	1,250	2,149	2,113	2,532	4,249	5,459	4,556	1,326	278
1881-1890	32,233	7,140	982	653	962	1,270	1,966	1,901	2,495	3,660	4,888	4,636	1,462	218
1891-1900	29,468	6,240	710	518	859	1,194	2,003	1,731	2,295	3,486	4,275	4,248	1,639	270
1901-1910	27,031	5,444	566	398	680	964	1,954	1,740	2,050	3,258	4,541	3,827	1,379	230
1911-1920	26,131	4,703	514	375	656	858	1,689	1,825	2,138	2,723	4,732	4,407	1,339	172
1921-1930	21,850	3,478	379	269	474	627	1,085	1,253	1,931	2,896	4,391	3,662	1,267	138
1931-1940	21,469	2,986	308	221	370	490	908	1,063	1,810	3,320	5,412	3,602	896	83
1941-1950	21,726	2,971	207	143	291	385	748	910	1,527	2,833	5,602	4,940	1,100	69
1951-1960	18,999	1,534	93	67	102	121	312	580	1,302	2,582	4,812	5,745	1,671	78
1961-1970	18,190	1,005	73	55	94	100	193	430	1,224	2,784	4,825	5,204	2,097	106
1971-1980	18,390	742	74	61	127	154	242	397	1,158	2,902	5,224	5,196	1,992	126
1981-1990	17,572	395	51	49	135	160	260	387	908	2,488	5,226	5,457	1,932	123
1990	16,828	305	35	35	109	145	254	404	798	2,204	4,710	5,691	2,020	118
1991	16,603	276	34	47	130	158	288	394	814	2,148	4,670	5,551	1,953	140
1992	16,516	233	34	35	126	159	298	383	846	1,936	4,653	5,700	1,987	126
1993	17,035	206	36	49	120	149	288	387	850	2,084	4,757	5,825	2,153	131
1994	16,338	205	32	37	99	182	284	390	833	2,005	4,476	5,591	2,093	111
1995	17,075	206	31	39	125	179	298	421	865	2,007	4,612	5,893	2,243	156
1996	16,672	199	25	47	121	209	340	418	891	1,931	4,324	5,649	2,360	158
1997	16,501	194	17	38	137	226	303	423	896	1,918	4,272	5,597	2,305	175
1998	16,553	229	14	33	146	221	329	452	908	1,940	4,119	5,625	2,396	141
1999	16,961	213	32	37	141	191	354	432	988	1,901	4,121	5,753	2,618	180
2000	16,192	232	20	21	146	205	355	478	970	1,870	3,876	5,387	2,464	168
Females														
Average-														
1864-1870	33,445*	8,217	1,309	766	897	1,105	2,145	2,004	2,591	4,173	4,932	3,807	1,179	289
1871-1880	35,387	8,197	1,303	841	1,071	1,078	2,114	2,042	2,392	4,391	5,450	4,747	1,402	344
1881-1890	31,987	6,236	1,041	808	1,104	1,090	1,995	2,014	2,354	3,859	5,155	4,632	1,429	270
1891-1900	29,526	5,383	754	683	1,033	1,042	1,898	1,784	2,308	3,651	4,602	4,501	1,589	298
1901-1910	26,546	4,668	621	536	816	861	1,782	1,669	2,012	3,423	4,673	3,846	1,380	259
1911-1920	25,322	3,996	565	466	703	737	1,570	1,682	1,858	2,620	5,039	4,567	1,324	195
1921-1930	21,353	2,858	377	309	523	565	1,134	1,284	1,749	2,620	4,420	3,992	1,369	153
1931-1940	20,372	2,414	300	238	388	479	986	1,082	1,600	2,827	4,937	3,875	1,129	117
1941-1950	19,724	2,314	182	152	307	405	826	889	1,302	2,365	4,717	4,815	1,337	113
1951-1960	16,375	1,139	77	55	72	93	278	519	987	1,859	3,892	5,334	1,932	138
1961-1970	15,324	780	52	39	47	48	133	331	854	1,688	3,539	5,040	2,565	208
1971-1980	15,337	557	43	33	51	55	119	246	728	1,691	3,529	5,233	2,767	285
1981-1990	14,804	299	30	29	50	50	113	225	537	1,444	3,332	5,190	3,171	335
1990	14,542	217	22	26	58	47	128	235	517	1,223	3,033	5,280	3,380	376
1991	14,702	201	24	25	49	44	118	254	492	1,174	3,096	5,270	3,509	446
1992	14,415	168	17	22	38	36	104	244	541	1,159	3,016	5,280	3,385	405
1993	15,113	162	17	25	33	41	112	252	512	1,141	3,066	5,566	3,747	439
1994	14,610	138	9	17	38	49	105	241	550	1,091	2,943	5,230	3,769	430
1995	15,184	167	12	29	42	59	138	247	563	1,096	2,976	5,525	3,843	487
1996	15,051	166	11	16	51	39	125	235	540	1,044	2,865	5,496	3,979	484
1997	15,080	187	13	23	62	51	125	263	583	1,092	2,789	5,427	4,009	456
1998	15,010	145	18	26	54	47	115	272	567	1,078	2,657	5,397	4,096	538
1999	15,647	178	15	24	51	58	114	252	598	1,091	2,633	5,583	4,499	551
2000	15,199	151	19	22	61	63	116	307	626	1,074	2,561	5,247	4,410	542

Table 10 (contd.) Average annual number of deaths for the period 1864-1990 and the number of deaths in the years 1990-2000 classified by sex and age

Period	All ages	Under 5 Years	5-9	10-14	15-19	20-24	25-34	35-44	45-54	55-64	65-74	75-84	85-94	95 and over
Persons														
Average-														
1864-1870	67,323	17,560	2,622	1,483	1,801	2,435	4,357	3,932	5,289	8,219	9,555	7,224	2,263	503
1871-1880	71,611	17,473	2,564	1,573	2,085	2,328	4,263	4,155	4,924	8,640	10,909	9,303	2,728	622
1881-1890	64,220	13,376	2,023	1,461	2,066	2,360	3,961	3,915	4,849	7,519	10,043	9,268	2,891	488
1891-1900	58,994	11,623	1,464	1,201	1,892	2,236	3,901	3,515	4,603	7,137	8,877	8,749	3,228	568
1901-1910	53,577	10,112	1,187	934	1,496	1,825	3,736	3,409	4,062	6,681	9,214	7,673	2,759	489
1911-1920	51,453	8,699	1,079	841	1,359	1,595	3,259	3,507	3,996	5,343	9,771	8,974	2,663	367
1921-1930	43,203	6,336	756	578	997	1,192	2,219	2,537	3,680	5,516	8,811	7,654	2,636	291
1931-1940	41,841	5,400	608	459	758	969	1,894	2,145	3,410	6,147	10,349	7,477	2,025	200
1941-1950	41,450	5,285	389	295	598	790	1,574	1,799	2,829	5,198	10,319	9,755	2,437	182
1951-1960	35,374	2,673	170	122	174	214	590	1,099	2,289	4,441	8,704	11,079	3,603	216
1961-1970	33,514	1,785	125	94	141	148	326	761	2,078	4,472	8,364	10,244	4,662	314
1971-1980	33,727	1,299	117	94	179	209	361	642	1,880	4,593	8,653	10,429	4,760	411
1981-1990	32,376	694	81	79	185	210	374	611	1,445	3,932	8,555	10,647	5,103	458
1990	31,370	522	57	61	167	192	382	639	1,315	3,427	7,743	10,971	5,400	494
1991	31,305	477	58	72	179	202	406	648	1,306	3,322	7,766	10,821	5,462	586
1992	30,931	401	51	57	164	195	402	627	1,387	3,095	7,669	10,980	5,372	531
1993	32,148	368	53	74	153	190	400	639	1,362	3,225	7,823	11,391	5,900	570
1994	30,948	343	41	54	137	231	389	631	1,383	3,096	7,419	10,821	5,862	541
1995	32,259	373	43	68	167	238	436	668	1,428	3,103	7,588	11,418	6,086	643
1996	31,723	365	36	63	172	248	465	653	1,431	2,975	7,189	11,145	6,339	642
1997	31,581	381	30	61	199	277	428	686	1,479	3,010	7,061	11,024	6,314	631
1998	31,563	374	32	59	200	268	444	724	1,475	3,018	6,776	11,022	6,492	679
1999	32,608	391	47	61	192	249	468	684	1,586	2,992	6,754	11,336	7,117	731
2000	31,391	383	39	43	207	268	471	785	1,596	2,944	6,437	10,634	6,874	710

* For the period 1864-1870 the ages at death were unspecified for an average annual number of 80 persons of whom 49 were males and 31 were females. These numbers are included in the totals.

1 For the period 1871-1880 the ages at death were unspecified for an average annual number of 44 persons of whom 29 were males and 15 were females. These numbers are included in the totals.

Table 11 Average annual death rates for the period 1864-1990 and death rates for the years 1990-2000 per 1,000 corresponding population classified by sex and age

Period	All ages	Under 5 Years	5-9	10-14	15-19	20-24	25-34	35-44	45-54	55-64	65-74	75-84	85 and over
Males													
Average-													
1864-1870	16.49	36.85	5.53	3.00	4.22	7.07	8.24	9.55	14.86	25.55	60.25	125.94	239.09
1871-1880	18.55	39.78	5.26	3.05	5.08	7.32	8.88	10.76	15.38	29.21	66.54	144.84	298.18
1881-1890	17.71	36.33	4.55	2.91	4.62	7.31	9.05	10.44	15.56	28.84	65.40	136.47	279.81
1891-1900	17.65	37.57	3.97	2.70	4.47	7.16	9.00	10.32	15.12	28.03	60.82	137.46	298.23
1901-1910	16.90	34.68	3.51	2.44	4.12	6.32	8.44	9.48	14.40	28.73	50.27	111.41	283.22
1911-1920	16.73	30.81	3.35	2.45	4.31	6.32	7.72	9.60	13.99	25.45	46.20	116.64	254.29
1921-1930	14.39	23.58	2.58	1.77	3.21	4.92	5.33	7.08	11.44	24.50	48.08	107.81	217.55
1931-1940	14.21	21.19	2.19	1.50	2.61	3.81	4.48	6.02	10.94	25.34	57.22	105.78	174.77
1941-1950	14.45	20.74	1.53	1.05	2.18	3.13	3.56	5.02	9.75	21.33	52.20	126.93	216.07
1951-1960	12.92	9.94	0.63	0.48	0.82	1.26	1.80	3.13	7.77	19.31	48.87	121.93	272.16
1961-1970	12.60	6.42	0.48	0.37	0.74	1.10	1.26	2.64	7.32	20.31	49.66	113.52	287.11
1971-1980	11.51	4.38	0.43	0.37	0.84	1.24	1.25	2.43	7.35	19.98	49.49	118.50	261.64
1981-1990	10.01	2.38	0.29	0.28	0.80	1.13	1.06	1.84	5.70	17.97	46.63	111.41	251.22
1990	9.66	2.11	0.20	0.20	0.65	1.07	1.06	1.74	4.73	16.21	42.51	105.58	248.60
1991	9.47	1.96	0.29	0.26	0.75	1.16	1.18	1.69	5.21	15.64	42.38	101.48	221.70
1992	9.34	1.69	0.21	0.19	0.74	1.12	1.21	1.63	4.64	13.93	42.23	102.86	234.78
1993	9.58	1.52	0.23	0.27	0.71	1.01	1.16	1.63	4.48	14.83	42.97	105.53	248.26
1994	9.16	1.53	0.21	0.21	0.59	1.22	1.14	1.62	4.24	14.09	40.51	100.92	236.9
1995	9.55	1.57	0.21	0.23	0.73	1.21	1.18	1.74	4.28	13.93	41.89	105.23	239.90
1996	9.26	1.55	0.17	0.28	0.70	1.40	1.32	1.70	4.27	13.18	39.17	100.33	238.22
1997	9.08	1.51	0.12	0.23	0.78	1.49	1.16	1.69	4.16	12.87	38.52	99.06	217.54
1998	9.00	1.75	0.10	0.21	0.82	1.42	1.22	1.79	4.09	12.74	36.94	98.51	209.67
1999	9.12	1.59	0.23	0.24	0.80	1.20	1.28	1.69	4.35	12.14	36.79	100.23	222.06
2000	8.61	1.70	0.15	0.14	0.85	1.25	1.24	1.85	4.18	11.57	34.45	93.36	202.46
Females													
Average-													
1864-1870	15.77	33.33	5.66	3.36	4.05	5.58	7.56	9.10	12.88	24.38	62.03	121.93	228.66
1871-1880	17.61	36.12	5.56	3.67	5.19	6.08	8.06	9.65	13.33	27.63	66.20	142.88	275.52
1881-1890	17.30	32.66	4.95	3.75	5.30	6.54	8.65	10.01	13.77	28.21	66.95	135.21	259.63
1891-1900	17.62	33.39	4.34	3.71	5.46	6.60	8.41	9.91	13.96	28.16	65.09	142.12	281.89
1901-1910	16.79	30.61	3.97	3.42	5.07	5.98	7.80	9.38	13.75	28.99	48.04	107.57	265.12
1911-1920	16.64	26.99	3.81	3.16	4.84	5.96	7.24	9.42	12.92	24.90	43.53	109.46	220.24
1921-1930	14.52	20.08	2.67	2.13	3.71	4.84	5.61	7.45	11.24	24.08	45.18	98.58	190.62
1931-1940	14.12	17.83	2.21	1.69	2.90	4.11	5.07	6.32	10.35	23.87	51.78	95.90	171.54
1941-1950	13.47	16.72	1.37	1.15	2.38	3.48	4.03	5.02	8.61	18.39	45.25	110.41	196.15
1951-1960	10.41	7.69	0.55	0.41	0.63	1.04	1.57	2.85	6.20	14.14	38.84	102.00	226.46
1961-1970	10.73	5.20	0.36	0.28	0.39	0.55	0.87	2.01	5.31	12.47	33.78	92.67	247.10
1971-1980	9.67	3.45	0.26	0.21	0.36	0.45	0.61	1.54	4.69	11.60	30.16	88.70	223.93
1981-1990	8.42	1.90	0.18	0.17	0.31	0.36	0.46	1.11	3.50	9.99	26.05	73.96	201.84
1990	8.25	1.57	0.14	0.16	0.36	0.36	0.51	1.03	3.17	8.74	23.44	68.04	191.63
1991	8.30	1.51	0.15	0.15	0.30	0.34	0.47	1.10	2.91	8.39	23.83	69.96	192.92
1992	8.07	1.28	0.11	0.13	0.23	0.27	0.41	1.04	3.09	8.25	23.14	66.15	180.00
1993	8.41	1.26	0.12	0.15	0.20	0.30	0.44	1.06	2.80	8.09	23.42	69.49	192.02
1994	8.10	1.09	0.06	0.10	0.23	0.35	0.41	1.00	2.89	7.66	22.59	64.57	189.14
1995	8.38	1.35	0.09	0.18	0.26	0.41	0.53	1.01	2.86	7.61	22.93	67.05	187.45
1996	8.24	1.36	0.08	0.10	0.31	0.27	0.48	0.94	2.65	7.19	22.21	65.77	185.24
1997	8.18	1.54	0.10	0.15	0.37	0.35	0.47	1.03	2.77	7.41	21.74	64.38	177.18
1998	8.04	1.18	0.13	0.17	0.32	0.31	0.42	1.05	2.60	7.12	20.84	63.12	174.21
1999	8.30	1.42	0.11	0.16	0.31	0.37	0.41	0.96	2.67	7.02	20.81	65.07	183.64
2000	7.97	1.18	0.15	0.15	0.38	0.39	0.41	1.15	2.73	6.71	20.31	61.01	172.54

Table 11 (contd.) Average annual death rates for the period 1864-1990 and death rates for the years 1990-2000 per 1,000 corresponding population classified by sex and age

Period	All ages	Under 5 Years	5-9	10-14	15-19	20-24	25-34	35-44	45-54	55-64	65-74	75-84	85 and over
Persons													
Average-													
1864-1870	16.23	35.11	5.59	3.17	4.13	6.30	7.89	9.31	13.82	24.94	61.15	123.76	233.44
1871-1880	18.06	37.97	5.41	3.35	5.13	6.69	8.45	10.18	14.31	28.38	66.37	143.83	284.60
1881-1890	17.56	35.52	4.75	3.32	4.96	6.93	8.85	10.21	14.64	28.52	66.19	135.84	269.29
1891-1900	17.70	35.51	4.15	3.20	4.96	6.89	8.71	10.11	14.51	28.10	62.96	139.82	289.88
1901-1910	16.91	32.68	3.74	2.92	4.59	6.15	8.12	9.43	14.07	28.86	49.11	109.45	273.79
1911-1920	16.64	28.93	3.58	2.80	4.56	6.15	7.48	9.52	13.47	25.18	44.78	112.87	236.00
1921-1930	14.45	21.86	2.63	1.95	3.46	4.88	5.47	7.26	11.34	24.30	46.58	102.78	202.72
1931-1940	14.17	19.55	2.20	1.59	2.75	3.95	4.77	6.17	10.70	24.64	54.46	100.41	172.56
1941-1950	13.97	18.76	1.45	1.10	2.28	3.30	3.79	5.02	9.18	19.90	48.78	118.20	204.26
1951-1960	12.18	8.84	0.59	0.45	0.73	1.15	1.68	2.99	7.01	16.74	43.81	111.41	145.14
1961-1970	11.67	5.82	0.42	0.32	0.57	0.83	1.06	2.32	6.33	16.42	41.42	102.21	263.35
1971-1980	10.57	3.93	0.35	0.30	0.61	0.86	0.91	2.00	6.03	15.80	39.32	101.43	237.94
1981-1990	9.22	2.15	0.23	0.23	0.56	0.75	0.76	1.47	4.62	13.89	35.65	89.35	217.65
1990	8.95	1.85	.17	0.18	0.51	0.72	0.78	1.39	3.96	12.42	32.25	83.37	208.27
1991	8.88	1.74	0.18	0.21	0.53	0.76	0.82	1.40	3.79	11.99	32.34	81.12	205.71
1992	8.70	1.49	0.16	0.16	0.49	0.70	0.80	1.33	3.88	11.08	31.89	81.19	196.40
1993	8.99	1.39	0.18	0.21	0.46	0.67	0.80	1.34	3.65	11.46	32.39	84.13	208.04
1994	8.63	1.32	0.14	0.16	0.41	0.80	0.77	1.31	3.58	10.88	30.81	79.39	203.27
1995	8.96	1.46	0.15	0.20	0.50	0.82	0.85	1.37	3.58	10.77	31.63	82.56	203.29
1996	8.75	1.46	0.13	0.19	0.51	0.85	0.89	1.32	3.47	10.20	30.04	79.68	201.40
1997	8.63	1.52	0.11	0.19	0.58	0.93	0.81	1.36	3.47	10.16	29.53	78.30	189.75
1998	8.52	1.47	0.12	0.19	0.58	0.88	0.82	1.42	3.35	9.94	28.35	77.29	185.30
1999	8.71	1.51	0.17	0.20	0.56	0.79	0.84	1.32	3.52	9.59	28.32	79.27	195.71
2000	8.29	1.45	0.15	0.15	0.62	0.82	0.83	1.50	3.46	9.16	26.99	73.95	181.87

Table 12 Births and deaths in each county and county borough in 2000 and the numbers outside marriage and deaths of infants

Area	Births (including births outside marriage)				Births outside marriage			
	Total number registered	Number transferred from area	Number transferred to area	Net number	Total number registered	Number transferred from area	Number transferred to area	Net number
Total	54789	32295	32295	54789	17266	8787	8787	17266
Carlow	2	-	704	706	2	-	253	255
Dublin County Borough	21458	14729	190	6919	7723	4497	25	3251
South Dublin	5	-	3970	3975	4	-	1579	1583
Fingal	6	-	2909	2915	1	-	830	831
Dun Laoghaire Rathdown	1192	837	2228	2583	116	86	613	643
Kildare	13	-	2868	2881	5	-	780	785
Kilkenny	1413	669	303	1047	444	238	57	263
Laois	1037	423	168	782	379	181	32	230
Longford	1	-	440	441	-	-	121	121
Louth	2666	1206	75	1535	906	369	15	552
Meath	8	-	1913	1921	1	-	437	438
Offaly	1	-	814	815	1	-	237	238
Westmeath	1324	659	452	1117	439	222	126	343
Wexford	1403	63	276	1616	525	22	87	590
Wicklow	22	-	1802	1824	7	-	567	574
Clare	16	2	1358	1372	6	1	351	356
Cork County Borough	6629	5109	6	1526	1732	1036	5	701
Cork County	43	4	4499	4538	18	3	947	962
Kerry	1183	73	484	1594	382	23	79	438
Limerick County Borough	3977	3132	12	857	1275	829	7	453
Limerick County	5	-	1544	1549	2	-	362	364
Tipperary North Riding	8	4	1002	1006	5	3	294	296
Tipperary South Riding	928	230	289	987	342	82	81	341
Waterford County Borough	1816	1182	1	635	621	364	1	258
Waterford County	7	1	782	788	5	-	235	240
Galway County Borough	2812	1914	5	903	675	352	3	326
Galway County	1643	1185	1419	1877	346	263	280	363
Leitrim	2	-	293	295	1	-	64	65
Mayo	1175	38	301	1438	282	14	58	326
Roscommon	2	-	498	500	1	-	102	103
Sligo	1259	550	25	734	337	137	8	208
Cavan	873	268	109	714	201	57	21	165
Donegal	1562	8	218	1772	405	4	53	454
Monaghan	298	9	338	627	77	4	77	150

relating to the resident population of each area, with corresponding particulars for births under one year of age

Deaths				Deaths of infants (under one year)			
Total number registered	Number transferred from area	Number transferred to area	Net number	Total number registered	Number transferred from area	Number transferred to area	Net number Area
31391	7980	7980	31391	338	195	195	338 Total
236	30	182	388	2	-	8	10 Carlow
7303	2829	444	4918	182	130	2	54 Dublin County Borough
732	369	436	799	6	2	25	29 South Dublin
191	62	712	841	-	-	21	21 Fingal
993	354	845	1484	4	2	16	18 Dun Laoghaire Rathdown
676	127	299	848	4	-	10	14 Kildare
649	168	125	606	5	4	1	2 Kilkenny
414	58	90	446	1	1	2	2 Laois
244	32	112	324	1	-	1	2 Longford
950	179	80	851	11	2	6	15 Louth
626	72	257	811	-	-	7	7 Meath
504	64	74	514	2	-	1	3 Offaly
583	104	134	613	3	-	4	7 Westmeath
844	40	114	918	5	-	6	11 Wexford
465	63	450	852	-	-	6	6 Wicklow
780	41	147	886	1	-	6	7 Clare
2089	971	108	1226	25	12	-	13 Cork County Borough
1694	140	909	2463	3	-	14	17 Cork County
1309	46	96	1359	6	1	7	12 Kerry
326	83	320	563	20	15	4	9 Limerick County Borough
1129	449	140	820	5	5	12	12 Limerick County
478	41	184	621	3	-	7	10 Tipperary North Riding
718	118	105	705	1	1	7	7 Tipperary South Riding
616	334	24	306	8	7	1	2 Waterford County Borough
234	26	245	453	-	-	3	3 Waterford County
952	651	41	342	10	6	1	5 Galway County Borough
911	161	593	1343	9	4	7	12 Galway County
230	26	131	335	-	-	1	1 Leitrim
1199	39	153	1313	6	1	2	7 Mayo
519	58	106	567	-	-	1	1 Roscommon
651	138	58	571	4	1	-	3 Sligo
542	71	90	561	4	1	-	3 Cavan
1183	17	92	1258	7	-	3	10 Donegal
421	19	84	486	-	-	3	3 Monaghan

Table 13 Marriages¹ registered in, and births and deaths assigned² to each county and county borough, during 2000, showing separately births outside marriage and deaths from certain causes

Marriages	Births						Deaths						
	Total (including outside marriage)			Outside marriage			All causes			Under 1 year	Tuber- culosis	Malignant neoplasms	
	M	F	Total	M	F	Total	M	F	Total				
Total	-	28175	26614	54789	8945	8321	17266	16192	15199	31391	338	52	7666
Leinster	-	16035	15042	31077	5592	5105	10697	7595	7618	15213	201	20	3888
Carlow	-	356	350	706	129	126	255	193	195	388	10	-	89
Dublin C.B.	-	3540	3379	6919	1676	1575	3251	2385	2533	4918	54	9	1263
South Dublin	-	2007	1968	3975	832	751	1583	425	374	799	29	1	246
Fingal	-	1525	1390	2915	435	396	831	419	422	841	21	1	238
Dun Laoghaire Rathdown	-	1330	1253	2583	329	314	643	674	810	1484	18	3	428
Kildare	-	1539	1342	2881	431	354	785	451	397	848	14	-	212
Kilkenny	-	544	503	1047	143	120	263	325	281	606	2	-	142
Laois	-	394	388	782	121	109	230	241	205	446	2	-	100
Longford	-	234	207	441	72	49	121	163	161	324	2	-	67
Louth	-	828	707	1535	300	252	552	419	432	851	15	1	202
Meath	-	1016	905	1921	226	212	438	394	417	811	7	1	197
Offaly	-	414	401	815	122	116	238	271	243	514	3	1	124
Westmeath	-	566	551	1117	168	175	343	334	279	613	7	-	161
Wexford	-	788	828	1616	294	296	590	481	437	918	11	3	201
Wicklow	-	954	870	1824	314	260	574	420	432	852	6	-	218
Munster	-	7563	7289	14852	2249	2160	4409	4973	4429	9402	92	14	2219
Clare	-	672	700	1372	169	187	356	495	391	886	7	1	209
Cork C.B.	-	798	728	1526	381	320	701	608	618	1226	13	4	292
Cork Co.	-	2273	2265	4538	475	487	962	1295	1168	2463	17	2	550
Kerry	-	796	798	1594	208	230	438	732	627	1359	12	-	330
Limerick C.B.	-	435	422	857	236	217	453	293	270	563	9	1	141
Limerick Co.	-	772	777	1549	189	175	364	439	381	820	12	2	186
Tipperary N.R.	-	545	461	1006	162	134	296	356	265	621	10	-	134
Tipperary S.R.	-	516	471	987	171	170	341	353	352	705	7	1	170
Waterford C.B.	-	356	279	635	136	122	258	156	150	306	2	2	94
Waterford Co.	-	400	388	788	122	118	240	246	207	453	3	1	113
Connacht	-	2950	2797	5747	698	693	1391	2407	2064	4471	29	16	1007
Galway C.B.	-	449	454	903	162	164	326	189	153	342	5	5	100
Galway Co.	-	993	884	1877	182	181	363	732	611	1343	12	7	281
Leitrim	-	156	139	295	34	31	65	194	141	335	1	3	71
Mayo	-	717	721	1438	166	160	326	713	600	1313	7	1	286
Roscommon	-	248	252	500	48	55	103	296	271	567	1	-	123
Sligo	-	387	347	734	106	102	208	283	288	571	3	-	146
Ulster (part of)	-	1627	1486	3113	406	363	769	1217	1088	2305	16	2	552
Cavan	-	390	324	714	90	75	165	307	254	561	3	-	133
Donegal	-	920	852	1772	236	218	454	652	606	1258	10	1	307
Monaghan	-	317	310	627	80	70	150	258	228	486	3	1	112

¹ Due to current delays in the registration system, marriages for 2000 are not available

² Classified by area of residence of mother in the case of births and by area of residence of deceased in the case of deaths

Table 14 Marriage¹, birth and death² rates and the proportions of births outside marriage in each county and county borough and the death rates for some diseases in 2000

Area of residence	Marriages per 1,000 population	Births		Death rate per 1,000 population			Deaths under one year per 1,000 live births
		Total births per 1,000 population	% outside marriage of total births	All Causes	Tuberculosis	Malignant Neoplasms	
Total	-	14.47	31.51	8.29	0.01	2.02	6.17
Leinster	-	15.46	34.42	7.57	0.01	1.93	6.47
Carlow	-	16.24	36.12	8.93	-	2.05	14.16
Dublin C.B.	-	13.75	46.99	9.77	0.02	2.51	7.80
South Dublin	-	17.40	39.82	3.50	0.00	1.08	7.30
Fingal	-	16.65	28.51	4.80	0.01	1.36	7.20
Dun Laoghaire Rathdown	-	13.02	24.89	7.48	0.02	2.16	6.97
Kildare	-	20.44	27.25	6.02	-	1.50	4.86
Kilkenny	-	13.31	25.12	7.70	-	1.80	1.91
Laois	-	14.14	29.41	8.07	-	1.81	2.56
Longford	-	14.00	27.44	10.28	-	2.13	4.54
Louth	-	15.95	35.96	8.84	0.01	2.10	9.77
Meath	-	16.76	22.80	7.08	0.01	1.72	3.64
Offaly	-	13.20	29.20	8.33	0.02	2.01	3.68
Westmeath	-	16.89	30.71	9.27	-	2.43	6.27
Wexford	-	14.83	36.51	8.42	0.03	1.84	6.81
Wicklow	-	17.01	31.47	7.95	-	2.03	3.29
Munster	-	13.75	29.69	8.71	0.01	2.06	6.19
Clare	-	13.98	25.95	9.02	0.01	2.13	5.10
Cork C.B.	-	11.49	45.94	9.23	0.03	2.20	8.52
Cork Co.	-	14.81	21.20	8.04	0.01	1.80	3.75
Kerry	-	12.10	27.48	10.32	-	2.51	7.53
Limerick C.B.	-	15.77	52.86	10.36	0.02	2.59	10.50
Limerick Co.	-	13.13	23.50	6.95	0.02	1.58	7.75
Tipperary N.R.	-	16.60	29.42	10.25	-	2.21	9.94
Tipperary S.R.	-	12.52	34.55	8.94	0.01	2.16	7.09
Waterford C.B.	-	14.29	40.63	6.89	0.05	2.12	3.15
Waterford Co.	-	14.47	30.46	8.32	0.02	2.08	3.81
Connacht	-	12.70	24.20	9.88	0.04	2.23	5.05
Galway C.B.	-	15.11	36.10	5.72	0.08	1.67	5.54
Galway Co.	-	13.66	19.34	9.77	0.05	2.04	6.39
Leitrim	-	11.27	22.03	12.80	0.11	2.71	3.39
Mayo	-	12.35	22.67	11.27	0.01	2.46	4.87
Roscommon	-	9.21	20.60	10.45	-	2.27	2.00
Sligo	-	12.59	28.34	9.79	-	2.50	4.09
Ulster (part of)	-	12.72	24.70	9.42	0.01	2.26	5.14
Cavan	-	12.91	23.11	10.15	-	2.41	4.20
Donegal	-	13.05	25.62	9.27	0.01	2.26	5.64
Monaghan	-	11.70	23.92	9.07	0.02	2.09	4.78

¹ Due to current delays in the registration system, marriages for 2000 are not available² Classified by area of residence of mother in the case of births and by area of residence of deceased in the case of deaths

Table 15 Births and deaths¹ assigned to each municipal borough and urban district, in 2000, classified by sex

Province and county in which situated			Births			Deaths		
			Males	Females	All	Males	Females	All
ALL			5484	5148	10632	3531	3419	6950
Leinster	Carlow	Carlow	143	149	292	76	80	156
	Kildare	Athy	92	81	173	62	37	99
		Naas	306	268	574	64	62	126
		Kilkenny	156	141	297	77	72	149
	Longford	Longford	74	74	148	57	55	112
	Louth	Drogheda	303	257	560	152	156	308
		Dundalk	280	233	513	163	154	317
	Meath	Kells	81	61	142	43	51	94
		Navan	224	183	407	110	101	211
		Trim	66	58	124	27	22	49
	Offaly	Birr	61	54	115	50	42	92
		Tullamore	141	116	257	76	67	143
	Westmeath	Athlone	137	142	279	101	89	190
	Wexford	Enniscorthy	127	122	249	104	97	201
		New Ross	93	102	195	60	53	113
		Wexford	106	129	235	71	76	147
	Wicklow	Arklow	94	105	199	58	38	96
		Bray	304	264	568	110	171	281
		Wicklow	67	68	135	27	16	43
	Munster	Clare	Ennis	221	202	423	93	81
Kilrush			38	29	67	35	30	65
Cork		Clonakilty	39	31	70	32	44	76
		Cobh	62	83	145	41	37	78
		Fermoy	30	44	74	37	41	78
		Kinsale	18	27	45	25	22	47
		Macroom	33	26	59	43	26	69
		Mallow	100	112	212	103	84	187
		Midleton	68	64	132	36	35	71
		Skibbereen	27	26	53	35	41	76
Kerry		Youghal	42	32	74	41	50	91
		Killarney	107	99	206	107	89	196
		Listowel	48	47	95	48	51	99
		Tralee	169	197	366	128	105	233
Tipperary North Riding		Nenagh	86	97	183	84	64	148
		Templemore	15	15	30	31	26	57
		Thurles	131	106	237	112	97	209
Tipperary South Riding		Carrick-on-Suir	49	39	88	38	33	71
		Cashel	39	40	79	30	40	70
		Clonmel	147	125	272	106	115	221
	Tipperary	32	31	63	35	38	73	
Waterford	Dungarvan	80	86	166	35	49	84	
Connacht	Galway	Ballinasloe	125	103	228	135	115	250
		Ballina	108	129	237	144	122	266
	Mayo	Castlebar	130	107	237	66	75	141
		Westport	68	79	147	56	60	116
Ulster (part of)	Sligo	Sligo	130	130	260	70	90	160
	Cavan	Cavan	91	67	158	34	37	71
		Buncrana	56	48	104	22	27	49
	Donegal	Bundoran	31	37	68	23	28	51
		Letterkenny	145	120	265	64	78	142
		Carrickmacross	63	45	108	33	33	66
		Castleblaney	49	70	119	61	40	101
	Monaghan	Clones	11	10	21	15	27	42
Monaghan		41	38	79	45	50	95	

¹Classified by area of residence of mother in the case of births and by area of residence of deceased in the case of deaths

Table 16 Age specific fertility rate and total period fertility rate by county of residence of mother in 1996

Area of residence	Live births per 1,000 females at specified ages							TPFR
	Under 20	20-24	25-29	30-34	35-39	40-44	45-49	All ages
Total	16.7	52.2	105.3	127.1	63.9	11.8	0.6	1.89
Leinster	19.4	51.8	98.0	123.4	62.1	10.6	0.5	1.83
Carlow	24.2	70.0	127.6	110.9	63.3	14.5	2.5	2.06
Dublin County Borough	25.2	44.0	64.8	92.9	55.6	10.6	0.5	1.47
South Dublin	24.5	73.4	119.2	135.8	57.8	8.7	0.7	2.10
Fingal	14.2	43.8	119.5	137.5	62.8	9.7	0.5	1.94
Dun Laoghaire Rathdown	12.5	26.4	77.0	140.6	79.5	12.3	0.2	1.74
Kildare	17.0	58.0	134.0	138.8	62.3	9.0	0.0	2.10
Kilkenny	10.0	55.3	105.2	127.0	60.6	13.4	0.4	1.86
Laois	15.4	64.5	121.1	131.0	55.3	12.0	0.7	2.00
Longford	16.1	67.7	133.7	151.3	71.8	11.5	1.1	2.27
Louth	21.5	62.4	116.4	109.9	55.7	10.3	1.0	1.89
Meath	13.5	49.7	113.5	134.7	71.3	13.3	0.3	1.98
Offaly	14.3	70.6	129.7	135.5	58.9	12.3	0.0	2.11
Westmeath	21.4	64.3	127.0	145.6	58.1	10.9	0.0	2.14
Wexford	22.3	70.9	120.4	136.1	60.1	11.3	1.3	2.11
Wicklow	18.5	63.0	118.1	128.2	66.6	8.2	0.3	2.01
Munster	14.9	52.4	113.8	133.2	64.6	12.4	0.6	1.96
Clare	9.1	61.9	118.8	132.8	66.5	12.0	0.6	2.01
Cork County Borough	19.1	42.9	91.6	115.4	60.3	10.4	0.6	1.70
Cork County	11.5	41.9	120.2	142.9	65.6	12.8	0.7	1.98
Kerry	12.3	54.6	105.9	125.0	66.8	14.4	0.8	1.90
Limerick County Borough	30.6	76.2	125.1	136.5	57.2	14.6	0.0	2.20
Limerick County	12.5	36.9	110.9	145.1	70.6	14.3	0.6	1.95
Tipperary North Riding	17.3	63.0	129.9	132.6	80.2	15.9	1.7	2.20
Tipperary South Riding	18.8	84.6	122.0	116.2	54.7	7.4	0.0	2.02
Waterford County Borough	20.8	58.5	106.3	119.8	47.3	6.3	0.0	1.80
Waterford County	14.1	69.7	129.2	148.9	65.1	11.9	0.0	2.19
Connacht	10.0	47.0	112.9	133.1	72.1	14.2	0.9	1.95
Galway County Borough	12.3	29.3	70.2	99.5	49.0	12.4	0.0	1.36
Galway County	6.8	59.8	136.5	154.6	83.5	12.7	1.3	2.28
Leitrim	12.2	55.9	135.0	131.9	65.1	16.9	0.0	2.09
Mayo	12.6	53.4	128.4	139.0	69.3	17.9	1.2	2.11
Roscommon	7.1	52.4	103.6	119.0	68.6	14.8	0.0	1.83
Sligo	11.4	47.3	104.8	131.5	81.6	10.5	1.1	1.94
Ulster (part of)	15.2	65.3	129.6	124.7	62.1	15.5	0.7	2.06
Cavan	12.5	55.6	138.5	142.8	70.4	16.2	0.7	2.18
Donegal	16.1	68.1	126.9	123.9	59.4	16.1	0.5	2.06
Monaghan	15.3	66.3	128.2	109.1	59.8	13.0	1.3	1.96

Table 17 Deaths in 2000, classified by marital status and sex in certain age groups

Age group	Persons			
	Total	Single	Married	Widowed
ALL AGES	31,391	8,860	11,448	11,083
Under 15 years	465	465	—	—
15-19	207	207	—	—
20-24	268	264	4	—
25-29	222	193	29	—
30-34	249	174	75	—
35-39	319	155	162	2
40-44	466	160	298	8
45-49	614	188	413	13
50-54	982	253	687	42
55-59	1,232	296	847	89
60-64	1,712	446	1,068	198
65-69	2,530	678	1,394	458
70-74	3,907	1,024	1,864	1,019
75-79	5,156	1,291	1,905	1,960
80-84	5,478	1,318	1,560	2,600
85 and over	7,584	1,748	1,142	4,694

Age group	Males			
	Total	Single	Married	Widowed
ALL AGES	16,192	5,343	7,883	2,966
Under 15 years	273	273	—	—
15-19	146	146	—	—
20-24	205	202	3	—
25-29	173	154	19	—
30-34	182	136	46	—
35-39	190	104	85	1
40-44	288	111	174	3
45-49	356	124	228	4
50-54	614	194	403	17
55-59	784	222	528	34
60-64	1,086	324	688	74
65-69	1,584	516	931	137
70-74	2,292	693	1,290	309
75-79	2,804	808	1,389	607
80-84	2,583	705	1,184	694
85 and over	2,632	631	915	1,086

Age group	Females			
	Total	Single	Married	Widowed
ALL AGES	15,199	3,517	3,565	8,117
Under 15 years	192	192	—	—
15-19	61	61	—	—
20-24	63	62	1	—
25-29	49	39	10	—
30-34	67	38	29	—
35-39	129	51	77	1
40-44	178	49	124	5
45-49	258	64	185	9
50-54	368	59	284	25
55-59	448	74	319	55
60-64	626	122	380	124
65-69	946	162	463	321
70-74	1,615	331	574	710
75-79	2,352	483	516	1,353
80-84	2,895	613	376	1,906
85 and over	4,952	1,117	227	3,608

— Data not available.

Table 18 Deaths occurring in 2000, classified by sex and age of residents in each province, county and county borough

Province, county or county borough	Age																				
	All ages	Under 1	Under 5	5-9	10-14	15-19	20-24	25-29	30-34	35-39	40-44	45-49	50-54	55-59	60-64	65-69	70-74	75-79	80-84	85 and over	
TOTAL																					
Males	16,192	203	232	20	21	146	205	173	182	190	288	356	614	784	1,086	1,584	2,292	2,804	2,583	2,632	
Females	15,199	135	151	19	22	61	63	49	67	129	178	258	368	448	626	946	1,615	2,352	2,895	4,952	
Leinster																					
Males	7,595	117	139	11	12	78	116	101	104	115	171	176	326	413	546	772	1,072	1,245	1,117	1,081	
Females	7,618	84	93	10	10	34	35	29	46	73	100	136	207	236	358	485	866	1,176	1,340	2,384	
Munster																					
Males	4,973	62	66	6	5	41	58	42	48	44	70	109	183	228	324	483	742	874	819	831	
Females	4,429	30	35	4	4	17	13	11	13	34	49	75	89	128	180	281	444	691	901	1,460	
Connacht																					
Males	2,407	14	16	3	3	18	19	17	24	18	29	44	70	89	145	213	314	462	429	494	
Females	2,064	15	15	5	7	9	11	7	5	10	23	30	47	54	67	112	198	315	429	720	
Ulster (part of)																					
Males	1,217	10	11	-	1	9	12	13	6	13	18	27	35	54	71	116	164	223	218	226	
Females	1,088	6	8	-	1	1	4	2	3	12	6	17	25	30	21	68	107	170	225	388	
LEINSTER																					
Carlow																					
Males	193	4	5	-	-	1	3	1	-	4	3	6	4	8	18	19	31	36	25	29	
Females	195	6	6	-	-	-	1	-	1	1	2	3	3	14	13	20	18	37	29	47	
Dublin County Borough																					
Males	2,385	31	37	2	2	14	31	33	35	45	59	56	113	128	185	281	369	388	323	284	
Females	2,533	23	25	3	2	3	9	10	17	18	33	41	50	71	114	171	303	397	447	819	
South Dublin																					
Males	425	19	20	2	2	10	14	9	9	12	15	15	19	34	40	35	56	39	53	41	
Females	374	10	12	1	2	4	3	4	7	6	6	13	25	18	26	16	43	56	55	77	
Fingal																					
Males	419	14	17	-	-	11	5	6	14	5	13	16	28	34	33	42	47	44	52	52	
Females	422	7	7	1	-	4	5	1	2	12	6	10	8	15	17	24	46	65	79	120	
Dun Laoghaire																					
Rathdown																					
Males	674	8	8	-	1	4	8	6	6	10	14	16	22	39	56	68	92	110	111	103	
Females	810	10	10	1	1	1	2	-	5	7	7	7	17	29	45	39	101	112	139	287	
Kildare																					
Males	451	5	6	-	1	7	14	6	9	8	11	7	21	25	34	37	63	82	61	59	
Females	397	9	9	-	1	3	4	4	2	5	8	11	10	12	22	35	41	54	69	107	
Kilkenny																					
Males	325	2	2	2	1	6	5	3	3	3	3	6	9	13	21	38	51	63	37	59	
Females	281	-	-	-	-	1	2	1	1	1	5	9	8	5	7	26	32	44	48	91	
Laois																					
Males	241	1	2	-	-	2	5	5	2	1	6	3	6	9	16	26	30	38	41	49	
Females	205	1	2	-	1	2	-	1	-	2	3	2	4	3	9	12	26	24	42	72	
Longford																					
Males	163	2	2	1	-	1	1	4	-	1	3	4	5	8	6	14	30	23	31	29	
Females	161	-	-	-	-	-	-	-	-	-	1	2	4	3	10	9	21	25	26	60	
Louth																					
Males	419	11	13	1	2	10	7	12	5	12	10	10	15	28	28	26	50	83	60	47	
Females	432	4	7	2	1	5	1	-	-	1	4	4	18	13	18	28	48	82	83	117	
Meath																					
Males	394	4	5	-	-	3	5	2	4	1	4	12	14	18	17	38	47	67	73	84	
Females	417	3	4	1	-	2	-	3	2	3	10	8	20	11	19	23	37	59	70	145	

Table 18 Deaths occurring in 2000, classified by sex and age of residents in each province, county and county borough — Continued

Province, county or county borough	Age																			
	All ages	Under 1	Under 5	5-9	10-14	15-19	20-24	25-29	30-34	35-39	40-44	45-49	50-54	55-59	60-64	65-69	70-74	75-79	80-84	85 and over
Offaly																				
Males	271	2	3	-	-	2	3	4	3	4	6	6	13	8	18	23	39	47	41	51
Females	243	1	1	-	1	1	2	-	-	-	1	3	8	8	10	18	31	37	45	77
Westmeath																				
Males	334	3	3	1	-	1	5	-	3	2	6	5	15	17	22	34	35	63	73	49
Females	279	4	4	1	1	-	2	2	2	5	5	3	7	8	9	16	35	40	54	85
Wexford																				
Males	481	7	10	1	1	3	6	5	5	5	9	10	19	31	28	48	66	80	68	86
Females	437	4	4	-	-	3	3	1	3	8	3	7	11	18	22	24	39	81	73	137
Wicklow																				
Males	420	4	6	1	2	3	4	5	6	2	9	4	23	13	24	43	66	82	68	59
Females	432	2	2	-	-	5	1	2	4	4	6	13	14	8	17	24	45	63	81	143
MUNSTER																				
Clare																				
Males	495	6	6	1	-	4	7	5	5	4	5	12	14	25	30	47	54	95	90	91
Females	391	1	2	1	-	1	1	2	2	2	1	9	7	15	12	20	47	60	76	133
Cork County Borough																				
Males	608	9	10	2	-	3	7	6	7	7	12	9	28	37	55	69	95	106	94	61
Females	618	4	5	-	-	2	4	-	4	3	5	13	15	17	26	52	67	91	126	188
Cork County																				
Males	1,295	11	13	1	-	17	14	10	12	14	16	29	52	43	63	125	188	227	220	251
Females	1,168	6	7	-	2	6	2	4	2	8	6	19	22	38	48	71	113	186	239	395
Kerry																				
Males	732	5	5	-	-	5	6	7	2	4	16	12	20	40	40	62	114	126	124	149
Females	627	7	7	-	1	2	1	3	-	4	7	8	8	12	28	35	59	85	135	232
Limerick County Borough																				
Males	293	8	8	-	1	2	4	3	8	5	4	10	11	19	25	31	48	38	39	37
Females	270	1	1	-	-	-	-	-	2	6	4	2	8	9	14	20	31	39	51	83
Limerick County																				
Males	439	6	6	1	1	1	5	5	1	2	7	13	17	22	26	32	51	83	84	82
Females	381	6	7	1	-	2	-	1	1	4	10	5	7	11	15	18	30	63	91	115
Tipperary, North Riding																				
Males	356	8	9	1	2	2	4	1	2	3	2	13	13	11	21	38	57	69	53	55
Females	265	2	2	-	-	1	1	-	-	2	2	8	3	6	13	12	23	47	55	90
Tipperary, South Riding																				
Males	353	5	5	-	1	3	6	2	5	3	4	5	9	12	32	40	62	61	53	50
Females	352	2	3	1	-	2	2	-	2	2	5	6	4	9	9	31	35	64	66	111
Waterford County Borough																				
Males	156	1	1	-	-	2	4	2	4	1	3	1	8	10	13	14	30	30	21	12
Females	150	1	1	1	1	-	2	-	-	2	5	3	7	7	5	6	20	22	23	45
Waterford County																				
Males	246	3	3	-	-	2	1	1	2	1	1	5	11	9	19	25	43	39	41	43
Females	207	-	-	-	-	1	-	1	-	1	4	2	8	4	10	16	19	34	39	68
CONNACHT																				
Galway County Borough																				
Males	189	3	3	1	-	3	3	2	3	3	5	6	4	12	13	26	19	40	18	28

Table 18 Deaths occurring in 2000, classified by sex and age of residents in each province, county and county borough — Continued

Province, county or county borough	Age																			
	All ages	Under 1	Under 5	5-9	10-14	15-19	20-24	25-29	30-34	35-39	40-44	45-49	50-54	55-59	60-64	65-69	70-74	75-79	80-84	85 and over
CONNACHT																				
Galway County Borough																				
Females	153	2	2	2	1	2	1	1	1	2	1	6	10	4	7	12	15	18	27	41
Galway County																				
Males	732	6	8	2	2	5	4	5	9	3	10	12	20	23	42	68	93	130	143	153
Females	611	6	6	1	1	2	3	2	1	1	8	5	11	18	18	35	61	88	126	224
Leitrim																				
Males	194	1	1	-	-	3	-	1	1	1	1	4	3	13	11	16	20	38	40	41
Females	141	-	-	-	2	-	-	-	-	1	1	-	2	1	4	7	15	33	26	49
Mayo																				
Males	713	4	4	-	-	3	6	1	6	8	5	14	28	19	47	65	94	147	120	146
Females	600	3	3	-	2	4	3	2	-	3	7	8	17	20	20	25	46	91	131	218
Roscommon																				
Males	296	-	-	-	-	2	3	3	1	1	4	4	8	11	17	19	47	55	57	64
Females	271	1	1	-	-	1	1	-	1	1	1	5	1	6	9	14	38	37	65	90
Sligo																				
Males	283	-	-	-	1	2	3	5	4	2	4	4	7	11	15	19	41	52	51	62
Females	288	3	3	2	1	-	3	2	2	2	5	6	6	5	9	19	23	48	54	98
ULSTER (part of)																				
Cavan																				
Males	307	2	2	-	-	3	3	2	1	3	5	7	8	5	17	29	48	47	66	61
Females	254	1	1	-	-	1	1	-	-	3	-	1	7	8	3	15	29	41	43	101
Donegal																				
Males	652	7	8	-	-	5	6	6	4	7	9	12	22	35	41	62	78	127	104	126
Females	606	3	4	-	-	-	2	-	3	7	3	12	12	17	12	30	52	99	135	218
Monaghan																				
Males	258	1	1	-	1	1	3	5	1	3	4	8	5	14	13	25	38	49	48	39
Females	228	2	3	-	1	-	1	2	-	2	3	4	6	5	6	23	26	30	47	69

List, 9th Revision, 1975) and by sex and age

15-19	20-24	25-29	30-34	35-39	40-44	45-49	50-54	55-59	60-64	65-69	70-74	75-79	80-84	85 and Over	Detailed ICD-9 Code
146	205	173	182	190	288	356	614	784	1,086	1,584	2,292	2,804	2,583	2,632	
61	63	49	67	129	178	258	368	448	626	946	1,615	2,352	2,895	4,952	
4	2	2	1	1	1	5	6	4	5	7	16	20	16	16	001-139
4	2	-	-	3	1	1	2	4	8	5	17	23	13	15	001-009
-	-	-	-	-	-	-	-	-	-	-	-	-	-	3	
-	-	-	-	-	-	-	1	-	-	-	1	2	-	1	003
-	-	-	-	-	-	-	-	-	-	-	-	-	-	-	
-	-	-	-	-	-	-	1	-	-	-	-	2	-	-	008
-	-	-	-	-	-	-	-	-	-	-	-	-	-	1	
-	-	-	-	-	-	-	-	-	-	-	-	-	-	3	009
-	-	-	-	-	-	-	-	-	-	-	1	-	-	-	
-	-	-	-	1	-	-	-	1	1	1	6	4	2	6	010-018
-	-	-	-	-	-	-	-	-	-	1	2	5	3	3	
-	-	-	-	-	-	-	-	1	1	-	4	4	2	4	011
-	-	-	-	-	-	-	-	-	-	1	1	3	3	2	
-	-	-	-	-	-	-	-	-	-	1	-	-	-	1	015
-	-	-	-	-	-	-	-	-	-	-	-	2	-	1	
-	-	-	-	-	-	-	-	-	-	-	-	-	-	-	017
-	-	-	-	-	-	-	-	-	-	-	1	-	-	-	
-	-	-	-	1	-	-	-	-	-	-	2	-	-	1	018
-	-	-	-	-	-	-	-	-	-	-	-	-	-	-	
-	-	-	-	-	-	-	-	-	-	1	1	-	-	-	020-027
-	-	-	-	-	-	-	-	-	-	-	1	1	-	-	
-	-	-	-	-	-	-	-	-	-	-	-	-	-	-	027
4	1	1	1	-	-	2	3	3	2	5	4	9	9	5	030-041
3	2	-	-	-	1	1	-	1	4	3	7	5	6	10	
-	-	-	-	-	-	-	-	-	-	-	-	-	-	-	031
4	1	-	-	-	-	-	-	-	-	-	-	1	-	-	
3	2	-	-	-	-	-	-	-	-	-	-	-	-	-	036
-	-	-	1	-	-	2	3	2	1	3	4	9	8	4	
-	-	-	-	-	1	1	-	1	4	3	7	4	6	8	038
-	-	-	-	-	-	-	-	1	-	-	-	-	-	-	
-	-	-	-	-	-	-	-	-	1	-	-	-	-	-	039
-	-	-	-	-	-	-	-	-	-	-	-	-	-	-	
-	-	-	-	-	-	-	-	-	1	-	-	-	-	-	040
-	-	1	-	-	-	-	-	-	-	-	-	-	-	1	
-	-	-	-	-	-	-	-	-	-	2	-	-	1	1	041
-	-	-	-	-	-	-	-	-	-	-	-	-	-	1	
-	1	-	-	-	-	-	-	-	-	-	-	-	-	-	045-049
-	-	-	-	1	-	-	-	1	1	1	2	-	-	1	
-	1	-	-	-	-	-	-	-	-	-	-	-	-	-	046
-	-	-	-	1	-	-	-	1	1	-	1	-	-	-	
-	-	-	-	-	-	-	-	-	-	-	-	-	-	-	047
-	-	-	-	-	-	-	-	-	-	-	-	-	-	-	
-	-	-	-	-	-	-	-	-	-	-	-	-	-	-	049
-	-	-	-	-	-	-	-	-	-	1	1	-	-	1	
-	-	-	-	-	-	-	-	-	-	-	-	-	-	-	050-057
-	-	-	-	1	-	-	-	-	-	-	-	-	-	-	
-	-	-	-	1	-	-	-	-	-	-	-	-	-	-	054
-	-	-	-	-	-	-	-	-	-	-	-	-	-	-	
-	-	-	-	-	-	-	-	-	-	-	-	-	-	-	055
-	-	-	-	-	1	-	2	-	2	-	1	3	3	-	070-079
1	-	-	-	1	-	-	1	1	1	-	2	4	1	-	
-	-	-	-	-	1	-	2	-	2	-	-	2	2	-	070
1	-	-	-	1	-	-	1	-	1	-	1	1	-	-	

List, 9th Revision, 1975) and by sex and age

15-19	20-24	25-29	30-34	35-39	40-44	45-49	50-54	55-59	60-64	65-69	70-74	75-79	80-84	85 and Over	Detailed ICD-9 Code
-	-	-	-	-	-	-	-	-	-	-	-	-	1	-	078
-	-	-	-	-	-	-	-	-	-	-	-	-	1	-	079
-	-	-	-	-	-	-	-	1	-	-	1	2	1	-	080-088
-	-	-	-	-	-	-	-	-	-	-	-	-	1	-	084
-	-	-	-	-	-	1	-	-	-	-	-	-	1	1	110-118
-	-	-	-	-	-	-	-	-	-	-	-	-	1	-	112
-	-	-	-	-	-	1	-	-	-	-	-	-	1	1	117
-	-	-	-	-	-	-	-	-	-	-	-	-	1	-	120-129
-	-	-	-	-	-	-	-	-	-	-	-	-	1	-	122
-	-	1	-	-	-	2	1	-	-	-	-	-	-	2	130-136
-	-	-	-	-	-	-	-	1	2	-	-	-	-	1	133
-	-	-	-	-	-	-	-	-	-	-	-	-	-	-	135
-	-	1	-	-	-	2	1	-	-	-	-	-	-	-	136
-	-	-	-	-	-	-	-	-	-	-	-	-	-	1	137-139
-	-	-	-	-	-	-	-	-	-	-	4	2	-	1	137
-	-	-	-	-	-	-	-	-	-	-	3	5	2	-	138
-	-	-	-	-	-	-	-	-	-	-	4	2	-	1	140-239
9	11	10	26	26	72	100	196	300	399	574	715	737	582	373	140-208
11	10	10	18	58	92	137	208	244	333	407	573	560	500	480	140-149
9	11	9	26	25	72	97	193	298	398	569	710	723	569	364	140
9	10	10	18	56	92	135	206	242	329	404	559	548	492	470	141
-	-	-	1	-	1	3	7	14	18	10	11	11	4	6	142
-	-	1	1	-	1	2	3	4	2	5	3	4	6	8	143
-	-	-	-	-	-	-	-	-	-	-	-	1	2	-	144
-	-	-	-	-	-	-	-	-	-	-	-	-	-	-	145
-	-	-	-	-	-	-	3	2	2	1	1	2	1	1	146
-	-	-	-	-	1	1	1	-	-	-	-	1	-	-	147
-	-	-	-	-	-	-	-	1	-	-	-	2	1	1	148
-	-	-	1	-	-	-	-	1	-	-	-	1	1	2	149
-	-	-	-	-	-	-	-	-	-	-	-	-	-	-	
-	-	-	-	-	-	-	1	4	-	2	1	2	-	-	
-	-	-	-	-	-	-	-	1	-	1	-	-	-	-	
-	-	-	-	-	-	-	-	3	5	2	3	-	-	1	
-	-	-	-	-	-	-	-	-	1	1	1	1	1	1	
-	-	-	-	-	-	-	3	1	3	1	1	3	1	1	
-	-	-	-	-	-	-	-	-	-	1	1	-	-	-	
-	-	-	1	-	-	2	-	-	1	-	2	-	-	-	
-	-	1	-	-	-	-	-	1	-	-	-	-	1	-	
-	-	-	-	-	-	1	-	2	3	2	-	1	-	-	
-	-	-	-	-	-	1	1	-	1	-	1	-	-	3	
-	-	-	-	-	1	-	-	4	2	-	-	-	1	1	
-	-	-	-	-	-	-	1	1	-	2	-	1	2	1	

List, 9th Revision, 1975) and by sex and age

15-19	20-24	25-29	30-34	35-39	40-44	45-49	50-54	55-59	60-64	65-69	70-74	75-79	80-84	85 and Over	Detailed ICD-9 Code
-	1	1	4	4	25	42	61	87	138	211	232	227	163	111	150-159
-	-	1	4	7	10	16	34	53	74	132	164	173	199	153	
-	-	-	1	-	5	7	11	14	19	40	39	42	21	9	150
-	-	-	1	-	2	1	5	4	6	9	17	22	27	20	
-	-	-	-	-	6	4	7	12	31	33	35	37	29	18	151
-	-	-	1	2	3	-	3	11	10	17	23	22	26	22	
-	-	-	-	-	-	-	2	-	1	2	3	-	1	-	152
-	-	-	-	-	-	-	1	-	-	1	1	-	1	-	
-	-	1	2	1	6	14	15	17	33	57	67	68	48	35	153
-	-	-	1	3	3	7	11	17	25	42	45	57	54	48	
-	1	-	-	-	1	1	12	8	17	23	19	22	19	6	154
-	-	-	1	1	-	1	3	2	8	17	15	16	22	12	
-	-	-	-	1	-	4	3	6	11	17	21	16	10	11	155
-	-	1	-	-	-	2	2	3	3	8	9	9	9	6	
-	-	-	-	-	-	1	-	1	3	2	-	2	3	3	156
-	-	-	-	-	-	2	4	4	3	9	9	6	6	3	
-	-	-	1	2	6	8	5	16	17	21	37	29	20	19	157
-	-	-	-	1	1	1	5	7	11	20	33	29	34	26	
-	-	-	-	-	1	-	-	1	2	-	-	-	-	-	158
-	-	-	-	-	-	-	1	-	2	1	3	2	2	-	
-	-	-	-	-	3	6	12	4	16	11	11	12	10	-	159
-	-	-	-	-	1	1	-	5	6	8	9	10	18	16	
-	-	-	2	2	8	16	57	96	120	147	212	181	144	61	160-165
-	-	-	-	-	12	13	33	39	53	80	128	119	76	54	
-	-	-	-	1	-	1	-	1	-	-	-	1	1	-	160
-	-	-	-	-	1	-	-	-	-	1	-	2	2	1	
-	-	-	-	-	-	2	1	6	10	10	2	6	9	2	161
-	-	-	-	-	-	-	-	1	-	-	1	1	3	-	
-	-	-	2	1	8	14	54	88	108	134	207	173	133	59	162
-	-	-	-	-	11	12	31	38	52	78	126	116	71	52	
-	-	-	-	-	-	-	-	-	1	-	1	-	-	-	162.0
-	-	-	-	-	-	-	-	-	-	-	-	-	-	-	
-	-	-	-	-	-	-	-	-	-	-	-	1	-	-	162.2
-	-	-	-	-	-	-	-	-	-	-	-	-	-	-	
-	-	-	-	-	-	-	-	1	-	1	-	-	1	1	162.3
-	-	-	-	-	-	-	-	-	-	-	-	-	-	-	
-	-	-	-	-	-	-	-	-	-	-	-	1	-	-	162.4
-	-	-	-	-	-	-	-	-	-	-	-	-	-	-	
-	-	-	-	-	-	-	-	-	-	-	1	-	-	-	162.5
-	-	-	-	-	-	-	-	-	-	-	-	-	-	-	
-	-	-	-	-	-	-	-	1	1	3	2	-	-	-	163
-	-	-	-	-	-	-	-	1	1	1	-	-	-	1	
-	-	-	-	-	-	-	1	-	1	-	1	1	1	-	164
-	-	-	-	-	-	1	2	-	-	-	1	-	-	-	
2	4	1	3	3	7	4	4	8	6	4	14	7	16	5	170-175
3	2	-	3	27	40	57	76	62	89	78	90	70	63	89	
2	3	-	1	-	1	1	1	3	-	2	2	1	2	2	170
3	1	-	-	1	-	-	1	1	1	-	-	1	1	1	
-	-	-	-	-	-	2	-	-	4	1	3	2	1	-	171
-	-	-	-	1	2	1	3	1	1	5	1	1	4	1	
-	1	1	2	3	6	1	3	5	2	-	4	3	-	1	172
-	1	-	-	-	4	1	6	-	5	3	2	6	2	4	
-	-	-	-	-	-	-	-	-	-	1	4	1	13	2	173
-	-	-	-	-	-	-	-	1	-	-	1	1	3	9	
-	-	-	3	25	34	55	66	59	82	70	86	61	53	74	174
-	-	-	-	-	-	-	-	-	-	-	1	-	-	-	175
-	2	2	4	2	3	5	20	25	39	85	121	165	153	119	179-189
-	1	1	5	8	14	26	33	35	54	46	78	73	54	61	

List, 9th Revision, 1975) and by sex and age

15-19	20-24	25-29	30-34	35-39	40-44	45-49	50-54	55-59	60-64	65-69	70-74	75-79	80-84	85 and Over	Detailed ICD-9 Code
-	-	-	-	-	-	1	-	-	-	1	-	1	2	1	179
-	-	-	2	4	6	10	7	6	10	6	3	3	1	7	180
-	-	-	-	1	-	3	-	2	7	4	13	12	5	10	182
-	-	-	-	1	-	3	-	2	7	4	13	12	5	10	182.0
-	1	1	2	2	6	8	22	21	28	24	44	34	29	16	183
-	-	-	-	-	1	-	2	2	1	2	1	5	3	6	184
-	-	-	-	-	-	-	4	16	23	55	85	136	123	99	185
-	2	2	2	2	-	-	-	-	-	-	1	-	-	-	186
-	-	-	-	-	-	-	-	-	1	-	1	-	1	1	187
-	-	-	-	-	-	-	7	-	6	9	21	15	21	13	188
-	-	-	-	1	1	1	-	-	3	4	6	11	9	18	-
-	-	-	2	-	3	5	9	9	9	21	13	14	8	6	189
-	-	-	1	-	-	3	2	4	5	5	11	7	5	3	-
3	1	4	6	10	17	13	28	43	42	61	53	68	42	25	190-199
3	3	6	5	9	10	14	13	30	34	38	59	61	43	51	-
-	-	-	-	-	1	-	-	-	1	-	1	4	1	-	190
-	-	1	-	1	1	-	1	-	1	-	1	1	2	2	-
2	-	3	4	7	8	4	13	21	11	26	13	12	2	-	191
3	3	2	5	4	6	6	5	8	14	10	13	8	2	3	-
1	1	-	-	-	-	-	-	1	1	-	-	-	-	-	192
-	-	-	-	-	-	-	-	-	-	-	-	-	1	-	-
-	-	-	-	-	-	-	-	1	-	-	3	1	1	-	193
-	-	-	-	-	-	1	-	2	-	3	1	1	2	2	-
-	-	-	-	1	-	1	-	-	-	-	-	1	1	-	194
-	-	1	-	1	1	-	-	1	-	-	1	-	1	-	-
-	-	-	2	1	1	3	2	-	3	3	4	12	3	5	195
-	-	-	-	1	1	1	-	2	1	4	5	11	4	17	-
-	-	1	-	1	7	5	13	20	26	32	32	38	34	20	199
-	-	2	-	2	1	6	7	17	18	21	38	39	32	27	-
4	3	1	6	4	11	14	16	25	35	51	67	64	47	37	200-208
3	4	1	-	5	5	7	14	19	23	25	37	48	51	54	-
-	-	-	-	-	-	-	-	-	-	-	1	-	1	-	200
-	-	-	-	-	-	-	-	-	-	-	-	-	-	1	-
1	-	-	-	-	-	3	1	-	1	2	2	-	1	-	201
1	1	1	-	-	-	1	-	1	1	-	2	2	1	-	-
1	2	1	3	1	7	7	9	11	15	22	22	19	8	10	202
-	-	-	-	4	4	2	5	12	16	15	16	21	12	16	-
-	-	-	-	-	-	1	1	4	10	10	19	20	12	12	203
-	-	-	-	-	1	-	2	3	4	5	7	10	16	14	-
1	-	-	-	-	1	2	3	2	4	5	9	6	10	6	204
2	1	-	-	-	-	-	2	-	-	1	5	4	11	13	-
1	-	-	2	3	3	1	2	4	-	7	9	9	8	4	205
-	-	-	-	1	-	4	5	3	2	2	4	3	6	4	-
-	-	-	-	-	-	-	-	-	-	-	1	-	-	-	206
-	-	-	-	-	-	-	-	-	-	-	-	-	-	-	-
-	-	-	-	-	-	-	-	-	1	-	-	-	-	-	207
-	1	-	1	-	-	-	-	4	4	5	4	10	7	5	208
-	2	-	-	-	-	-	-	-	-	2	3	7	5	6	-
-	-	-	-	1	-	-	-	-	-	-	3	4	3	1	210-229
1	-	-	-	2	-	-	1	1	2	3	5	2	3	1	-

List, 9th Revision, 1975) and by sex and age

15-19	20-24	25-29	30-34	35-39	40-44	45-49	50-54	55-59	60-64	65-69	70-74	75-79	80-84	85 and Over	Detailed ICD-9 Code
-	-	-	-	-	-	-	-	-	-	-	1	1	2	-	211
-	-	-	-	-	-	-	-	-	-	1	1	-	1	-	212
-	-	-	-	-	-	-	-	-	-	-	-	1	-	-	213
-	-	-	-	-	-	-	-	-	-	-	-	-	1	-	215
-	-	-	-	-	-	-	-	-	-	-	-	1	-	-	220
-	-	-	-	-	-	-	-	-	1	-	-	-	-	1	222
-	-	-	-	-	-	-	-	-	-	-	-	-	-	-	223
-	-	-	-	1	-	-	-	-	-	-	2	-	1	-	225
1	-	-	-	2	-	-	1	-	2	1	2	2	1	-	227
-	-	-	-	-	-	-	-	1	-	-	1	-	-	-	235-238
-	-	-	-	-	-	2	1	-	1	2	2	3	2	2	235
-	-	-	-	-	-	1	-	-	1	-	6	5	2	2	237
-	-	-	-	-	-	-	-	-	-	-	1	-	-	1	238
-	-	-	-	-	-	-	-	-	-	-	1	1	-	-	239
-	-	-	-	-	-	2	1	-	1	2	2	3	1	2	240-279
-	-	-	-	-	-	1	-	-	1	-	4	4	2	1	240-246
-	-	1	-	-	-	1	2	2	-	3	-	7	8	6	240
1	-	-	-	-	-	1	1	1	1	-	3	5	3	7	242
1	-	1	1	2	3	9	9	13	22	45	45	45	53	33	243
2	2	1	-	1	3	5	3	11	10	24	37	49	61	79	244
-	-	-	-	-	-	-	-	-	-	-	1	1	2	-	245
-	-	-	-	-	-	-	-	2	2	2	4	3	7	5	250-259
-	-	-	-	-	-	-	-	-	-	1	-	-	-	-	250
-	-	-	-	-	-	-	-	-	-	-	-	-	-	-	251
-	-	-	-	-	-	-	-	-	1	1	-	3	1	1	252
-	-	-	-	-	-	-	-	-	-	-	-	-	-	-	253
-	-	-	-	-	-	-	-	-	-	-	-	-	1	2	255
-	-	-	-	-	-	-	-	-	1	-	1	2	4	3	259
-	-	-	-	-	-	-	-	-	-	-	1	-	-	-	260-269
-	-	-	-	-	-	-	-	-	-	-	1	-	-	-	269
-	-	-	-	-	-	1	-	-	-	-	-	-	-	1	270-279
1	-	-	-	-	-	-	-	-	-	-	-	-	-	-	280-289
-	-	-	-	-	-	-	-	-	-	-	-	-	2	-	290-299
-	-	-	-	-	-	-	-	-	-	-	-	1	1	1	300-309
-	-	-	-	-	-	-	-	-	1	-	-	-	-	-	310-319
-	-	-	-	-	-	-	-	-	-	-	-	-	3	2	320-329
-	-	-	-	-	-	-	-	-	-	-	-	1	-	3	330-339

List, 9th Revision, 1975) and by sex and age

15-19	20-24	25-29	30-34	35-39	40-44	45-49	50-54	55-59	60-64	65-69	70-74	75-79	80-84	85 and Over	Detailed ICD-9 Code
-	-	-	-	-	-	-	-	-	-	-	-	-	-	-	337
-	-	-	-	-	-	-	-	-	-	-	-	-	1	-	340-349
3	2	6	7	7	3	8	2	3	5	6	9	5	5	3	340
2	3	4	5	1	3	5	5	5	-	6	2	6	6	4	341
-	-	-	-	-	-	1	1	1	2	3	4	1	-	-	342
-	-	-	-	-	1	3	1	4	-	2	1	1	2	1	343
-	-	-	-	-	-	-	-	-	-	-	-	-	-	-	344
-	-	-	-	-	-	-	-	-	-	-	1	-	-	-	345
-	-	-	-	-	-	-	-	-	-	-	1	1	3	-	348
-	-	-	-	-	-	-	-	-	-	1	-	4	3	3	349
-	-	-	1	1	-	-	-	-	-	-	-	-	-	-	350-359
1	-	1	-	-	1	-	1	-	-	-	-	-	-	-	355
-	-	-	-	1	-	-	-	-	-	-	-	-	-	-	356
-	-	-	1	-	-	1	-	-	-	2	-	1	-	-	357
3	2	5	3	5	2	7	1	2	2	-	2	2	-	2	358
1	3	3	4	-	1	1	3	1	-	1	-	1	1	-	359
-	-	1	3	-	1	-	-	-	1	1	2	-	2	1	390-459
6	-	-	-	1	-	-	-	-	-	1	-	-	-	-	390-392
-	-	-	-	-	-	-	-	-	2	-	1	1	1	-	390
-	-	-	-	1	-	-	-	-	-	1	3	-	1	2	391
-	-	-	-	-	-	-	-	-	-	-	-	-	-	-	393-398
-	-	-	-	-	-	-	-	-	-	-	-	-	-	-	394
6	-	-	-	-	-	-	-	-	-	-	1	-	-	-	395
-	-	-	-	-	-	-	-	-	-	-	-	-	-	-	396
-	-	-	-	-	-	-	-	-	-	-	-	-	-	-	397
-	-	-	-	-	-	-	-	-	-	-	-	-	-	-	398
6	-	-	-	-	-	-	-	-	-	-	-	-	-	-	401-405
3	6	12	16	30	74	121	239	312	443	643	1,001	1,221	1,141	1,183	401
-	5	5	12	15	36	52	70	106	149	291	591	1,036	1,371	2,474	402
-	-	-	-	-	-	-	-	-	-	1	-	1	1	-	403
-	-	-	-	-	-	-	-	-	-	1	-	1	2	-	410-414
-	-	-	-	-	-	-	-	-	-	1	-	-	1	-	401
-	-	-	-	-	-	-	-	-	-	1	-	-	1	-	402
-	-	-	-	-	-	-	-	-	-	-	-	1	-	-	403
-	-	-	-	-	1	-	1	1	-	3	2	1	2	1	401-405
-	1	-	-	-	-	4	1	2	1	3	5	4	7	6	401
-	-	-	-	-	-	-	-	1	-	1	1	-	1	-	402
-	1	-	-	-	-	3	1	2	-	1	3	1	6	3	403
-	-	-	-	-	-	-	-	-	-	-	-	-	1	-	410-414
-	-	-	-	-	-	-	-	-	-	2	-	-	-	-	401
-	-	-	-	-	1	-	1	-	-	-	-	-	-	-	402
-	-	-	-	-	-	-	-	-	-	-	-	1	-	-	403
-	-	-	-	-	-	-	-	-	-	-	-	1	1	-	401-405
-	-	-	-	-	-	-	-	-	1	2	2	2	1	3	401
-	-	-	-	1	2	3	-	3	9	14	18	18	21	17	402
-	-	-	-	-	-	2	1	6	2	7	15	24	40	63	403
-	-	-	-	1	1	1	-	1	6	8	8	15	18	7	410-414
-	-	-	-	-	-	-	-	2	2	4	10	12	22	34	401
-	-	-	-	-	1	2	-	2	3	6	6	1	2	6	402
-	-	-	-	-	-	2	-	4	-	3	3	8	15	25	403
-	-	-	-	-	-	-	-	-	-	-	4	2	1	4	410-414
-	-	2	7	13	39	64	170	223	309	417	596	727	616	595	410-414
-	1	-	3	1	7	19	23	35	78	152	298	487	632	1,075	

List, 9th Revision, 1975) and by sex and age

15-19	20-24	25-29	30-34	35-39	40-44	45-49	50-54	55-59	60-64	65-69	70-74	75-79	80-84	85 and Over	Detailed ICD-9 Code
-	-	1	3	6	19	25	99	118	182	248	363	459	380	348	410
-	1	-	1	1	2	9	14	20	48	105	200	308	435	618	
-	-	-	-	-	1	-	-	-	-	-	2	4	3	5	411
-	-	-	-	-	-	1	-	-	-	-	1	3	2	4	
-	-	-	-	-	-	-	1	1	2	2	-	3	1	-	412
-	-	-	-	-	-	-	-	-	-	3	-	-	-	4	
-	-	-	-	-	-	-	-	1	-	1	-	-	-	-	413
-	-	-	-	-	-	-	-	-	-	-	1	2	1	8	
-	-	1	4	7	19	39	70	103	125	166	231	261	232	242	414
-	-	-	2	-	5	9	9	15	30	44	96	174	194	441	
-	-	-	1	-	1	2	1	3	4	5	7	6	7	4	415-417
-	-	-	-	-	-	2	4	2	3	1	5	10	5	6	
-	-	-	1	-	1	2	1	3	4	4	6	6	7	3	415
-	-	-	-	-	-	1	-	2	1	1	5	10	4	6	
-	-	-	-	-	-	-	-	-	-	1	1	-	-	1	416
-	-	-	-	-	-	1	4	-	2	-	-	-	1	-	
1	3	5	5	7	11	25	36	34	40	74	127	160	164	216	420-429
-	1	2	1	5	7	12	16	19	37	84	147	222	534	-	
-	-	-	-	-	1	-	-	-	-	-	-	1	-	-	420
-	-	-	-	-	-	-	-	-	-	-	-	-	-	-	
-	-	-	-	-	-	1	-	-	-	1	1	-	-	-	421
-	1	-	-	-	-	-	-	1	-	-	-	2	1	-	
-	1	-	-	1	-	-	-	-	-	-	-	-	-	-	422
-	-	-	-	-	-	1	-	-	-	1	-	-	-	1	
-	-	-	-	-	-	-	-	-	-	-	2	1	-	2	423
-	-	1	-	-	-	1	-	1	-	-	-	-	-	1	
-	-	-	-	1	-	1	1	3	1	6	16	17	13	6	424
-	-	-	-	1	1	1	-	1	3	2	11	18	21	24	
-	1	4	2	1	3	11	14	10	9	14	15	18	13	7	425
-	-	-	1	2	1	1	4	3	3	10	10	11	11	17	
-	-	-	-	-	-	-	-	-	2	-	3	-	1	2	426
-	-	-	-	-	-	-	-	-	-	1	-	-	2	7	
-	1	1	-	1	1	2	8	6	8	20	26	39	42	48	427
-	-	-	-	2	1	1	3	3	3	10	12	46	61	133	
1	-	-	-	-	1	4	6	8	13	21	45	70	76	126	428
-	-	-	-	-	1	1	1	3	8	8	41	59	103	283	
-	-	-	3	3	5	6	7	7	7	12	19	14	19	25	429
-	-	-	-	-	3	1	4	4	2	5	10	11	23	68	
2	1	2	1	6	16	20	14	30	50	77	154	210	252	281	430-438
-	2	3	7	8	20	10	24	30	38	65	136	280	368	630	
-	-	1	1	2	7	9	4	3	5	5	4	4	3	1	430
-	1	3	4	7	8	6	9	10	12	9	14	11	6	6	
1	1	1	-	4	4	4	4	10	11	20	21	25	10	16	431
-	-	-	2	1	5	2	9	8	4	18	18	31	24	22	
1	-	-	-	-	4	-	4	2	1	3	1	1	1	3	432
-	1	-	-	-	1	-	3	1	1	2	1	5	1	4	
-	-	-	-	-	-	-	-	-	1	1	3	-	5	3	433
-	-	-	-	-	-	-	-	-	-	-	-	2	1	4	
-	-	-	-	-	2	-	1	3	6	2	14	31	35	33	434
-	-	-	-	-	1	1	-	5	4	4	14	28	41	67	
-	-	-	-	-	-	-	-	-	3	1	-	2	5	2	435
-	-	-	-	-	-	-	-	-	-	-	-	3	10	11	
-	-	-	-	-	2	2	5	11	20	43	96	125	160	184	436
-	-	-	-	-	2	-	1	5	15	28	81	184	248	442	
-	-	-	-	-	1	1	-	1	3	2	14	21	32	38	437
-	-	-	1	-	3	1	2	1	2	4	6	14	37	71	
-	-	-	-	-	-	-	-	-	-	-	1	1	1	1	438
-	-	-	-	-	-	-	-	-	-	-	2	2	-	3	
-	2	3	-	3	3	6	11	14	23	41	81	81	66	59	440-448
-	-	-	1	-	1	3	4	10	1	16	31	56	78	121	

Table 19 (contd.) - Deaths in 2000 classified by cause (International detailed)

Detailed ICD-9 Code	Cause of death		All Ages	Under 1	1	2	3	4	Under 5	5-9	10-14
440	Atherosclerosis	M	71	1	-	-	-	-	1	-	-
		F	99	-	-	-	-	-	-	-	-
441	Aortic Aneurysm	M	186	-	-	-	-	-	-	-	-
		F	111	-	-	-	-	-	-	-	-
442	Other Aneurysm	M	10	-	-	-	-	-	-	-	-
		F	8	-	-	-	-	-	-	-	-
443	Other Peripheral Vascular Disease	M	94	-	-	-	-	-	-	-	-
		F	73	-	-	-	-	-	-	-	-
444	Arterial Embolism and Thrombosis	M	6	-	-	-	-	-	-	-	-
		F	12	-	-	-	-	-	-	-	-
446	Polyarteritis Nodosa and Allied Conditions	M	9	-	-	-	-	-	-	-	-
		F	3	-	-	-	-	-	-	-	-
447	Other Disorders of Arteries and Arterioles	M	18	-	-	-	-	-	-	-	-
		F	16	-	-	-	-	-	-	-	-
451-459	Diseases of Veins and Lymphatics, and Other Diseases of Circulatory System	M	87	-	-	-	-	-	-	-	-
		F	130	-	-	-	-	-	-	-	-
451	Phlebitis and Thrombophlebitis	M	4	-	-	-	-	-	-	-	-
		F	1	-	-	-	-	-	-	-	-
452	Portal Vein Thrombosis	M	1	-	-	-	-	-	-	-	-
		F	-	-	-	-	-	-	-	-	-
453	Other Venous Embolism and Thrombosis	M	46	-	-	-	-	-	-	-	-
		F	77	-	-	-	-	-	-	-	-
454	Varicose Veins of Lower Extremities	M	-	-	-	-	-	-	-	-	-
		F	4	-	-	-	-	-	-	-	-
456	Varicose Veins of Other Sites	M	2	-	-	-	-	-	-	-	-
		F	1	-	-	-	-	-	-	-	-
457	Noninfective Disorders of Lymphatic Channels	M	-	-	-	-	-	-	-	-	-
		F	1	-	-	-	-	-	-	-	-
458	Hypotension	M	1	-	-	-	-	-	-	-	-
		F	3	-	-	-	-	-	-	-	-
459	Other Disorders of Circulatory System	M	33	-	-	-	-	-	-	-	-
		F	43	-	-	-	-	-	-	-	-
460-519	8. Diseases of The Respiratory System	M	2,326	2	2	-	-	-	4	-	1
		F	2,537	2	1	-	-	2	5	3	1
460-466	Acute Respiratory Infections	M	4	-	1	-	-	-	1	-	-
		F	9	-	-	-	-	-	-	-	-
466	Acute Bronchitis and Bronchiolitis	M	4	-	1	-	-	-	1	-	-
		F	9	-	-	-	-	-	-	-	-
470-478	Other Diseases of Upper Respiratory Tract	M	6	-	-	-	-	-	-	-	-
		F	1	-	-	-	-	-	-	-	-
473	Chronic Sinusitis	M	2	-	-	-	-	-	-	-	-
		F	1	-	-	-	-	-	-	-	-
478	Other Diseases of Upper Respiratory Tract	M	4	-	-	-	-	-	-	-	-
		F	-	-	-	-	-	-	-	-	-
480-487	Pneumonia and Influenza	M	1,062	2	-	-	-	-	2	-	1
		F	1,456	2	1	-	-	1	4	1	1
480	Viral Pneumonia	M	1	-	-	-	-	-	-	-	-
		F	2	-	-	-	-	-	-	-	-
481	Pneumococcal Pneumonia	M	103	-	-	-	-	-	-	-	-
		F	109	-	-	-	-	-	-	-	-
482	Other Bacterial Pneumonia	M	6	-	-	-	-	-	-	-	-
		F	10	-	-	-	-	-	-	1	-
483	Pneumonia Due to Other Specified Organism	M	1	-	-	-	-	-	-	-	-
		F	2	-	-	-	-	-	-	-	-
485	Bronchopneumonia, Organism Unspecified	M	514	-	-	-	-	-	-	-	1
		F	744	1	-	-	-	1	2	-	-
486	Pneumonia, Organism Unspecified	M	417	2	-	-	-	-	2	-	-
		F	565	1	1	-	-	-	2	-	1

List, 9th Revision, 1975) and by sex and age

15-19	20-24	25-29	30-34	35-39	40-44	45-49	50-54	55-59	60-64	65-69	70-74	75-79	80-84	85 and Over	Detailed ICD-9 Code
-	-	-	-	-	-	-	3	1	2	6	10	14	16	18	440
-	-	-	-	-	-	-	1	1	-	3	5	16	23	50	
-	1	2	-	-	3	2	8	4	11	23	52	37	29	14	441
-	-	-	-	1	2	1	4	1	8	19	18	27	30		
-	-	1	-	1	-	1	-	4	2	-	-	1	-	-	442
-	-	-	-	-	-	1	1	3	-	-	-	2	1	-	
-	-	-	-	1	-	-	-	2	3	11	12	24	17	24	443
-	-	-	-	-	-	-	-	-	-	3	4	10	20	36	
-	-	-	-	-	-	-	-	1	-	-	1	1	2	1	444
-	-	-	-	-	-	-	-	-	-	1	-	5	3	3	
-	-	-	-	1	-	1	-	2	2	-	2	1	-	-	446
-	-	-	-	-	-	-	-	1	-	-	-	2	-	-	
-	1	-	-	-	-	2	-	-	3	1	4	3	2	2	447
-	-	-	1	-	-	-	1	1	-	1	3	3	4	2	
-	-	-	2	-	1	1	6	4	7	12	15	18	11	10	451-459
-	-	-	-	1	1	5	1	5	7	9	17	27	18	39	
-	-	-	1	-	-	-	-	-	-	-	1	-	-	2	451
-	-	-	-	-	-	-	-	-	-	-	-	1	-	-	
-	-	-	-	-	-	-	-	-	-	1	-	-	-	-	452
-	-	-	1	-	-	1	5	4	3	6	6	12	2	6	453
-	-	-	-	1	1	5	1	4	5	7	11	16	10	16	
-	-	-	-	-	-	-	-	-	-	-	-	-	-	-	454
-	-	-	-	-	-	-	-	-	-	1	-	1	-	2	
-	-	-	-	-	1	-	-	-	-	1	-	-	-	-	456
-	-	-	-	-	-	-	-	-	1	-	-	-	-	-	457
-	-	-	-	-	-	-	-	-	-	-	-	-	1	-	458
-	-	-	-	-	-	-	-	-	-	-	-	-	1	1	
-	-	-	-	-	-	-	1	-	4	4	8	6	9	1	459
-	-	-	-	-	-	-	-	1	1	1	6	8	6	20	
1	4	-	7	6	11	16	35	46	83	143	278	475	521	695	460-519
2	4	3	5	7	5	9	15	27	42	116	215	385	544	1,149	
-	-	-	-	-	-	-	-	1	-	-	-	-	2	-	460-466
-	-	-	-	-	-	-	-	-	1	-	1	-	2	5	
-	-	-	-	-	-	-	-	-	1	-	-	-	2	-	466
-	-	-	-	-	-	-	1	-	-	-	1	-	2	5	
1	1	-	-	-	-	1	1	-	-	1	-	1	-	1	470-478
-	1	-	-	-	-	-	1	-	-	-	-	-	-	-	473
1	-	-	-	-	-	-	-	-	-	-	-	-	-	-	
-	-	-	-	-	-	1	-	-	-	1	-	1	-	1	478
-	-	-	-	-	-	-	-	-	-	-	-	-	-	-	
-	-	-	3	6	6	5	18	16	24	51	96	189	246	399	480-487
-	2	2	2	6	1	6	8	7	18	33	88	178	310	789	
-	-	-	-	-	-	-	-	-	-	-	1	-	-	-	480
-	-	-	-	-	-	-	-	-	-	-	-	-	1	1	
-	-	-	2	1	2	1	4	1	1	6	15	19	25	26	481
-	-	-	-	-	-	1	3	-	2	2	9	18	23	51	
-	-	-	-	-	-	1	-	1	1	-	-	-	1	2	482
-	-	-	-	-	-	-	-	1	1	1	-	4	2	1	
-	-	-	-	-	-	1	-	-	-	-	-	-	-	-	483
-	1	-	-	-	-	-	-	-	-	-	1	-	-	-	
-	-	-	-	4	1	-	6	5	12	19	50	84	125	207	485
-	1	1	2	3	1	3	2	4	7	13	44	82	168	411	
-	-	-	1	3	3	2	8	8	10	21	29	83	91	158	486
-	-	1	-	3	-	2	3	2	8	17	32	72	113	309	

List, 9th Revision, 1975) and by sex and age

15-19	20-24	25-29	30-34	35-39	40-44	45-49	50-54	55-59	60-64	65-69	70-74	75-79	80-84	85 and Over	Detailed ICD-9 Code
-	-	-	-	-	-	-	-	1	-	5	1	3	4	6	487
-	-	-	-	-	-	-	-	1	-	-	2	2	3	16	
1	1	-	2	-	4	8	14	24	37	69	134	217	203	207	490-496
1	1	1	1	-	3	2	5	14	19	63	102	161	164	204	
-	-	-	-	-	-	-	-	-	-	2	-	1	1	2	490
-	-	-	-	-	-	-	-	-	-	1	1	3	-	5	
-	-	-	-	-	-	-	-	-	2	6	7	10	15	14	491
-	-	-	-	-	-	-	-	-	-	5	5	10	8	10	
-	-	-	-	-	2	2	2	4	4	3	21	14	9	7	492
-	-	-	-	-	-	-	1	-	2	4	5	7	7	4	
1	1	-	2	-	2	2	5	1	3	3	3	7	3	6	493
1	1	1	1	-	2	1	1	2	4	8	5	2	8	4	
-	-	-	-	-	-	1	-	-	-	3	1	5	1	3	494
-	-	-	-	-	1	-	1	1	2	2	1	4	2	-	
-	-	-	-	-	-	-	-	-	-	-	-	1	-	1	495
-	-	-	-	-	-	-	-	-	-	-	1	-	-	1	
-	-	-	-	-	-	3	7	19	28	52	102	179	174	174	496
-	-	-	-	-	-	1	2	11	11	43	84	135	139	180	
-	2	-	-	-	-	-	1	1	4	2	4	13	11	12	500-508
-	-	-	-	-	-	-	-	3	-	4	4	8	3	24	
-	-	-	-	-	-	-	-	-	-	-	-	-	-	1	500
-	-	-	-	-	-	-	-	-	-	-	-	-	-	-	
-	-	-	-	-	-	-	-	-	1	-	1	1	-	-	501
-	-	-	-	-	-	-	-	-	-	-	-	-	-	-	
-	-	-	-	-	-	-	-	-	-	-	-	-	1	-	505
-	-	-	-	-	-	-	-	-	-	-	-	-	-	-	
-	2	-	-	-	-	-	1	1	3	2	3	12	10	11	507
-	-	-	-	-	-	-	-	3	-	4	4	8	3	24	
-	-	-	2	-	1	2	1	5	17	20	44	55	59	76	510-519
-	1	-	2	1	1	1	1	3	5	16	20	38	65	127	
-	-	-	-	-	-	-	-	-	-	-	-	2	-	-	510
-	-	-	-	-	-	-	-	-	1	-	1	-	-	1	511
-	-	-	-	-	-	-	-	-	-	3	-	1	-	-	
-	-	-	-	-	-	-	-	-	1	-	2	-	-	1	512
-	-	-	-	-	-	-	-	-	-	1	-	-	-	1	
-	-	-	-	-	-	-	-	-	-	-	-	-	1	-	513
-	-	-	-	-	-	-	-	-	-	-	-	-	-	-	
-	-	-	-	-	1	-	-	-	-	1	1	1	4	10	514
-	1	-	-	-	-	-	-	-	-	1	-	3	7	14	
-	-	-	-	-	-	-	-	1	3	4	7	3	2	6	515
-	-	-	-	-	-	-	-	-	2	-	3	5	3	4	
-	-	-	-	-	-	-	-	1	1	5	6	7	2	2	516
-	-	-	-	-	-	-	-	1	-	-	4	4	-	1	
-	-	-	1	-	-	-	-	2	3	2	6	4	3	1	518
-	-	-	1	-	-	1	-	1	-	4	1	1	2	3	
-	-	-	1	-	1	1	1	1	8	8	21	38	47	55	519
1	2	5	6	9	21	13	21	29	32	56	67	97	75	80	520-579
-	-	-	3	7	4	13	19	16	21	38	57	84	98	173	
-	-	-	-	-	-	-	-	-	-	-	-	-	-	-	520-529
-	-	-	-	-	-	-	-	1	-	-	-	-	-	-	
-	-	-	-	-	-	-	-	-	-	-	-	-	-	-	526
-	-	-	-	-	-	-	-	1	-	-	-	-	-	-	
-	1	1	-	1	3	-	3	7	3	16	16	23	17	22	530-537
-	-	-	-	1	1	1	3	4	2	7	9	18	27	39	
-	-	1	-	-	-	-	1	2	-	1	4	3	3	5	530
-	-	-	-	-	-	-	2	-	-	1	2	1	2	4	
-	1	-	-	-	1	-	1	3	-	4	1	3	3	3	531
-	-	-	-	1	1	-	-	2	-	2	2	3	4	3	

List, 9th Revision, 1975) and by sex and age

15-19	20-24	25-29	30-34	35-39	40-44	45-49	50-54	55-59	60-64	65-69	70-74	75-79	80-84	85 and Over	Detailed ICD-9 Code
-	-	-	-	1	2	-	-	2	1	7	7	12	6	5	532
-	-	-	-	-	-	-	1	1	1	4	2	7	7	14	
-	-	-	-	-	-	-	1	-	2	3	2	3	3	6	533
-	-	-	-	-	-	1	-	1	1	-	2	4	9	14	
-	-	-	-	-	-	-	-	-	-	-	-	-	-	-	534
-	-	-	-	-	-	-	-	-	-	1	-	-	1	-	
-	-	-	-	-	-	-	-	-	-	1	-	1	2	2	535
-	-	-	-	-	-	-	-	-	-	-	1	1	3	3	
-	-	-	-	-	-	-	-	-	-	-	-	1	1	-	536
-	-	-	-	-	-	-	-	-	-	-	-	1	1	1	
-	-	-	-	-	-	-	-	-	-	-	2	1	-	1	537
-	-	-	-	-	-	-	-	-	-	-	-	1	-	-	
-	-	-	-	-	-	-	-	-	-	-	-	-	1	2	540-543
-	-	-	-	-	-	-	-	-	-	1	-	1	1	3	
-	-	-	-	-	-	-	-	-	-	-	-	-	1	2	540
-	-	-	-	-	-	-	-	-	-	-	-	1	-	2	
-	-	-	-	-	-	-	-	-	-	-	-	-	-	-	541
-	-	-	-	-	-	-	-	-	1	-	-	-	-	1	
-	-	-	-	-	-	-	-	-	-	-	-	-	-	-	542
-	-	-	-	-	-	-	-	-	-	-	-	-	1	-	
-	-	-	-	-	-	-	-	-	1	1	5	2	2	3	550-553
-	-	-	-	1	1	1	1	-	1	1	2	1	2	2	
-	-	-	-	-	-	-	-	-	-	-	1	3	1	3	550
-	-	-	-	-	-	-	-	-	-	1	-	-	-	-	
-	-	-	-	-	-	-	-	-	-	-	-	-	-	-	552
-	-	-	-	-	-	-	-	-	-	-	-	-	1	1	
-	-	-	-	-	-	-	-	-	-	1	-	2	1	-	553
-	-	-	-	-	1	1	1	-	1	-	1	2	-	1	
-	-	-	-	-	-	1	2	-	-	3	8	10	8	7	555-558
-	-	-	-	-	-	2	5	2	6	1	6	15	13	23	
-	-	-	-	-	-	-	1	-	-	-	1	-	-	-	555
-	-	-	-	-	-	1	1	1	1	-	-	-	1	-	
-	-	-	-	-	-	-	-	-	-	1	-	3	1	-	556
-	-	-	-	-	-	-	-	-	1	-	-	-	1	1	
-	-	-	-	-	-	-	-	-	1	6	6	6	5	6	557
-	-	-	-	-	-	1	2	1	4	1	5	13	6	12	
-	-	-	-	-	-	1	1	-	-	1	1	1	2	1	558
-	-	-	-	-	-	-	2	-	-	-	1	2	5	10	
-	-	-	-	-	2	4	2	6	16	18	26	26	28	28	560-569
-	-	-	1	1	2	1	1	4	11	19	25	33	61	61	
-	-	-	-	-	2	2	1	2	3	7	10	11	12	12	560
-	-	-	-	-	-	-	-	1	2	2	3	8	8	23	
-	-	-	-	-	-	-	1	2	2	2	6	8	7	7	562
-	-	-	-	-	2	1	1	1	4	7	14	16	20	20	
-	-	-	-	-	-	-	-	-	-	2	2	2	1	1	564
-	-	-	-	-	-	-	-	-	-	2	1	-	2	4	
-	-	-	-	-	-	-	-	-	-	1	-	-	-	-	566
-	-	-	-	-	-	-	-	-	-	-	-	-	-	-	
-	-	-	-	-	-	-	1	-	1	3	2	-	3	1	567
-	-	-	-	-	-	-	-	-	-	1	1	2	3	5	
-	-	-	-	-	-	-	1	-	-	-	1	2	-	1	568
-	-	-	-	-	-	-	-	-	-	-	2	1	-	1	
-	-	-	-	-	-	-	-	-	1	5	4	6	3	6	569
-	-	-	1	1	-	-	-	-	2	2	6	5	4	8	
1	1	4	6	8	18	10	12	20	23	20	24	33	21	18	570-579
-	-	-	3	5	1	7	9	8	8	17	22	23	23	45	
-	-	-	-	-	-	-	-	-	-	-	-	-	-	1	570
-	-	-	-	-	-	-	-	-	-	-	1	-	-	1	

List, 9th Revision, 1975) and by sex and age

15-19	20-24	25-29	30-34	35-39	40-44	45-49	50-54	55-59	60-64	65-69	70-74	75-79	80-84	85 and Over	Detailed ICD-9 Code
-	-	2	3	5	11	6	8	12	13	13	11	8	1	1	571
-	-	-	1	2	1	2	8	5	5	10	9	8	1	4	
-	-	-	1	3	1	1	1	2	5	3	2	4	3	-	572
-	-	-	-	-	-	2	-	1	-	-	1	1	1	2	
-	-	1	-	-	-	1	1	-	-	-	1	1	1	-	573
-	-	-	1	2	-	1	1	-	-	1	2	-	1	-	
-	-	-	-	-	1	-	-	-	-	-	1	5	1	1	574
-	-	-	-	-	-	-	-	-	1	-	-	4	4	5	
-	-	-	-	-	1	-	-	-	-	-	1	-	1	-	575
-	-	-	-	-	-	-	-	-	1	2	-	1	2	1	
-	-	-	-	-	-	-	-	1	-	-	1	2	1	2	576
-	-	-	-	-	-	-	-	1	-	1	1	1	-	5	
-	1	1	2	-	2	2	2	3	3	1	2	4	2	2	577
-	-	-	1	-	-	-	-	-	-	1	3	2	4	7	
1	-	-	-	-	2	-	-	2	2	3	5	9	11	11	578
-	-	-	-	1	-	2	-	1	1	1	5	6	10	20	
-	-	-	-	-	-	-	-	-	-	-	-	-	-	-	579
-	-	-	-	-	-	-	-	-	-	1	-	-	-	-	
1	-	-	1	5	3	2	4	6	10	26	46	54	58	79	580-629
-	1	-	2	-	1	2	4	4	10	10	30	58	66	119	
-	-	-	-	1	1	1	2	5	7	16	33	38	34	50	580-589
-	1	-	2	-	-	1	2	1	8	5	20	35	36	73	
-	-	-	-	-	-	-	-	1	1	1	1	-	-	-	581
-	-	-	-	-	-	-	-	1	-	-	-	-	-	-	
-	-	-	-	-	-	-	-	-	-	-	-	-	-	-	582
-	-	-	-	-	-	-	-	-	-	-	-	-	-	1	
-	-	-	-	1	1	-	-	-	-	1	1	-	1	-	583
-	-	-	1	-	-	-	1	-	2	-	1	1	-	1	
-	-	-	-	-	-	-	-	1	3	2	7	8	4	5	584
-	-	-	-	-	-	-	-	1	1	1	3	7	8	5	
-	-	-	-	-	-	-	2	-	1	1	15	13	9	14	585
-	1	-	1	-	-	1	-	-	1	2	9	5	8	21	
-	-	-	-	-	-	1	-	3	2	11	9	17	19	31	586
-	-	-	-	-	-	-	1	-	4	2	7	21	20	45	
-	-	-	-	-	-	-	-	-	-	-	-	-	1	-	587
-	-	-	-	-	-	-	-	-	-	-	-	1	-	-	
1	-	-	1	4	2	1	2	1	3	10	13	15	21	25	590-599
-	-	-	-	-	1	1	1	2	2	5	9	22	29	45	
-	-	-	1	2	-	-	-	1	1	1	4	1	-	1	590
-	-	-	-	-	-	-	1	1	-	1	-	3	3	2	
-	-	-	-	-	-	1	-	-	-	-	1	-	1	-	591
-	-	-	-	-	1	-	-	-	-	-	-	2	-	-	592
-	-	-	-	-	-	-	-	-	-	-	-	-	-	1	
-	-	-	-	-	1	1	2	-	1	3	2	2	7	4	593
-	-	-	-	-	-	-	-	-	2	2	-	-	2	4	
-	-	-	-	-	-	-	-	-	-	-	-	1	-	-	594
-	-	-	-	-	-	-	-	-	-	-	-	-	-	-	595
-	-	-	-	-	-	-	-	-	-	-	1	-	-	-	
-	-	-	-	-	-	-	-	-	-	-	-	1	-	-	596
-	-	-	-	-	-	-	-	-	-	-	-	-	-	1	
-	-	-	-	-	-	-	-	-	-	-	-	-	-	-	598
1	-	-	-	2	-	-	-	-	1	5	6	8	13	19	599
-	-	-	-	-	1	-	-	1	-	2	8	19	23	37	
-	-	-	-	-	-	-	-	-	-	-	-	1	3	4	600-608
-	-	-	-	-	-	-	-	-	-	-	-	1	2	2	600

List, 9th Revision, 1975) and by sex and age

15-19	20-24	25-29	30-34	35-39	40-44	45-49	50-54	55-59	60-64	65-69	70-74	75-79	80-84	85 and Over	Detailed ICD-9 Code
-	-	-	-	-	-	-	-	-	-	-	-	-	-	2	602
-	-	-	-	-	-	-	-	-	-	-	-	-	1	-	608
-	-	-	-	-	-	-	1	-	-	-	1	1	1	-	614-616
-	-	-	-	-	-	-	1	-	-	-	1	1	1	-	614
-	-	-	-	-	-	-	-	1	-	-	-	-	-	1	617-629
-	-	-	-	-	-	-	-	1	-	-	-	-	-	-	619
-	-	-	-	-	-	-	-	-	-	-	-	-	-	1	629
-	-	1	-	-	-	-	-	-	-	-	-	-	-	-	630-676
-	-	1	-	-	-	-	-	-	-	-	-	-	-	-	670-676
-	-	1	-	-	-	-	-	-	-	-	-	-	-	-	674
-	-	-	-	-	-	-	-	-	1	4	2	7	11	10	680-709
-	-	-	-	-	2	-	1	-	1	-	4	9	16	22	
-	-	-	-	-	-	-	-	-	-	1	2	3	6	5	680-686
-	-	-	-	-	-	-	-	-	-	-	1	1	8	9	
-	-	-	-	-	-	-	-	-	-	1	2	1	6	5	682
-	-	-	-	-	-	-	-	-	-	-	1	1	8	8	
-	-	-	-	-	-	-	-	-	-	-	-	2	-	-	686
-	-	-	-	-	-	-	-	-	-	-	-	-	-	1	
-	-	-	-	-	-	-	-	-	1	-	-	-	-	-	690-698
-	-	-	-	-	-	-	-	-	-	-	1	-	-	-	
-	-	-	-	-	-	-	-	-	1	-	-	-	-	-	695
-	-	-	-	-	-	-	-	-	-	-	-	-	-	-	
-	-	-	-	-	-	-	-	-	-	-	1	-	-	-	696
-	-	-	-	-	-	-	-	-	-	-	3	-	4	5	
-	-	-	-	-	2	-	1	-	1	-	2	8	8	13	700-709
-	-	-	-	-	-	-	-	-	-	3	-	4	5	5	
-	-	-	-	-	2	-	1	-	1	-	2	8	8	13	
-	-	-	-	1	1	-	3	2	-	4	8	8	11	7	710-739
1	1	-	-	1	1	-	3	4	10	10	17	18	18	29	
-	-	-	-	1	-	-	3	2	-	3	6	5	7	6	710-719
-	1	-	-	-	1	-	2	4	9	9	14	13	11	17	
-	-	-	-	1	-	-	2	1	-	-	2	-	1	1	710
-	1	-	-	-	-	-	2	1	1	2	6	1	-	-	
-	-	-	-	-	-	-	-	-	-	-	-	-	-	1	711
-	-	-	-	-	-	-	-	-	1	-	-	-	-	-	
-	-	-	-	-	-	-	1	-	-	2	3	5	2	-	714
-	-	-	-	-	1	-	-	3	8	5	7	11	9	2	
-	-	-	-	-	-	-	-	-	-	-	1	-	2	2	715
-	-	-	-	-	-	-	-	-	-	1	1	1	-	8	
-	-	-	-	-	-	-	-	1	-	1	-	-	2	2	716
-	-	-	-	-	-	-	-	-	-	-	-	-	2	7	
-	-	-	-	-	-	-	-	-	-	-	-	1	-	-	720-724
-	-	-	-	-	-	-	-	-	-	-	-	1	-	-	
-	-	-	-	-	-	-	-	-	-	-	-	-	-	-	721
-	-	-	-	-	1	-	-	-	-	1	-	-	1	1	725-729
-	-	-	-	-	-	-	-	-	-	-	-	2	2	2	
-	-	-	-	-	-	-	-	-	-	-	-	-	1	-	725
-	-	-	-	-	-	-	-	-	-	-	-	1	2	2	

Table 19 (contd.) - Deaths in 2000 classified by cause (International detailed)

Detailed ICD-9 Code	Cause of death		All Ages	Under 1	1	2	3	4	Under 5	5-9	10-14
763	Fetus or Newborn Affected by Other Complications of Labour and Delivery	M	3	3	-	-	-	-	3	-	-
		F	-	-	-	-	-	-	-	-	-
765	Disorders Relating to Short Gestation and Unspecified Low Birthweight	M	25	25	-	-	-	-	25	-	-
		F	17	17	-	-	-	-	17	-	-
767	Birth Trauma	M	3	3	-	-	-	-	3	-	-
		F	-	-	-	-	-	-	-	-	-
768	Intrauterine Hypoxia and Birth Asphyxia	M	3	3	-	-	-	-	3	-	-
		F	2	2	-	-	-	-	2	-	-
769	Respiratory Distress Syndrome	M	9	9	-	-	-	-	9	-	-
		F	4	4	-	-	-	-	4	-	-
770	Other Respiratory Conditions of Fetus and Newborn	M	9	9	-	-	-	-	9	-	-
		F	4	4	-	-	-	-	4	-	-
771	Infections Specific to The Perinatal Period	M	5	5	-	-	-	-	5	-	-
		F	2	2	-	-	-	-	2	-	-
772	Fetal and Neonatal Haemorrhage	M	5	5	-	-	-	-	5	-	-
		F	6	5	-	1	-	-	6	-	-
776	Haematological Disorders of Fetus and Newborn	M	-	-	-	-	-	-	-	-	-
		F	2	2	-	-	-	-	2	-	-
777	Perinatal Disorders of Digestive System	M	4	4	-	-	-	-	4	-	-
		F	5	4	-	-	-	-	4	-	-
778	Conditions Involving The Integument and Temperature Regulation of Fetus and Newborn	M	3	3	-	-	-	-	3	-	-
		F	-	-	-	-	-	-	-	-	-
779	Other and Ill-defined Conditions Originating in The Perinatal Period	M	2	2	-	-	-	-	2	-	-
		F	-	-	-	-	-	-	-	-	-
780-799	16.Symptoms, Signs and Ill-defined Conditions	M	100	31	-	-	-	-	31	-	-
		F	119	19	-	1	-	-	20	-	-
780-789	Symptoms	M	19	-	-	-	-	-	-	-	-
		F	21	-	-	-	-	-	-	-	-
780	General Symptoms	M	2	-	-	-	-	-	-	-	-
		F	2	-	-	-	-	-	-	-	-
781	Symptoms Involving Nervous and Musculoskeletal Systems	M	-	-	-	-	-	-	-	-	-
		F	1	-	-	-	-	-	-	-	-
782	Symptoms Involving Skin and Other Integumentary Tissue	M	2	-	-	-	-	-	-	-	-
		F	-	-	-	-	-	-	-	-	-
783	Symptoms Concerning Nutrition, Metabolism and Development	M	-	-	-	-	-	-	-	-	-
		F	1	-	-	-	-	-	-	-	-
785	Symptoms Involving Cardiovascular System	M	7	-	-	-	-	-	-	-	-
		F	9	-	-	-	-	-	-	-	-
786	Symptoms Involving Respiratory System and Other Chest Symptoms	M	1	-	-	-	-	-	-	-	-
		F	-	-	-	-	-	-	-	-	-
787	Symptoms Involving Digestive System	M	4	-	-	-	-	-	-	-	-
		F	3	-	-	-	-	-	-	-	-
788	Symptoms Involving Urinary System	M	2	-	-	-	-	-	-	-	-
		F	-	-	-	-	-	-	-	-	-
789	Other Symptoms Involving Abdomen and Pelvis	M	1	-	-	-	-	-	-	-	-
		F	5	-	-	-	-	-	-	-	-
790-796	Nonspecific Abnormal Findings	M	1	-	-	-	-	-	-	-	-
		F	4	-	-	-	-	-	-	-	-
790	Nonspecific Findings On Examination of Blood	M	1	-	-	-	-	-	-	-	-
		F	4	-	-	-	-	-	-	-	-
797-799	Ill-defined and Unknown Causes of Morbidity and Mortality	M	80	31	-	-	-	-	31	-	-
		F	94	19	-	1	-	-	20	-	-
797	Senility Without Mention of Psychosis	M	27	-	-	-	-	-	-	-	-
		F	39	-	-	-	-	-	-	-	-
798	Sudden Death, Cause Unknown	M	36	31	-	-	-	-	31	-	-
		F	23	19	-	1	-	-	20	-	-

List, 9th Revision, 1975) and by sex and age

15-19	20-24	25-29	30-34	35-39	40-44	45-49	50-54	55-59	60-64	65-69	70-74	75-79	80-84	85 and Over	Detailed ICD-9 Code
-	-	-	-	-	-	-	-	-	-	-	-	-	-	-	763
-	-	-	-	-	-	-	-	-	-	-	-	-	-	-	765
-	-	-	-	-	-	-	-	-	-	-	-	-	-	-	767
-	-	-	-	-	-	-	-	-	-	-	-	-	-	-	768
-	-	-	-	-	-	-	-	-	-	-	-	-	-	-	769
-	-	-	-	-	-	-	-	-	-	-	-	-	-	-	770
-	-	-	-	-	-	-	-	-	-	-	-	-	-	-	771
-	-	-	-	-	-	-	-	-	-	-	-	-	-	-	772
-	-	-	-	-	-	-	-	-	-	-	-	-	-	-	776
-	-	-	-	-	-	-	-	-	-	-	-	-	-	-	777
-	-	-	-	-	-	1	-	-	-	-	-	-	-	-	778
-	-	-	-	-	-	-	-	-	-	-	-	-	-	-	779
1	2	1	1	1	2	-	3	-	1	2	5	4	9	37	780-799
-	1	1	1	-	1	-	-	2	-	3	2	10	12	66	780-789
-	-	1	-	-	1	-	-	-	1	1	3	3	3	6	780
-	-	-	-	-	-	1	-	-	-	-	2	4	5	10	781
-	-	-	-	-	-	-	-	-	-	-	1	-	-	1	782
-	-	-	-	-	-	-	-	-	-	-	-	-	-	1	783
-	-	-	-	-	-	-	-	-	-	-	1	-	1	-	785
-	-	1	-	-	-	-	-	-	1	1	2	1	-	1	786
-	-	-	-	-	-	-	-	-	-	-	-	3	2	4	787
-	-	-	-	-	-	-	-	-	-	-	-	1	-	-	788
-	-	-	-	-	-	-	-	-	-	-	-	1	1	2	789
-	-	-	-	-	-	-	-	-	-	-	-	-	-	2	790-796
-	-	-	-	-	-	-	-	-	-	-	-	-	-	1	790
-	-	-	-	-	-	-	-	-	-	-	-	-	-	1	797-799
1	2	-	1	1	1	-	3	-	-	1	2	1	6	30	797
-	1	1	1	-	1	-	-	2	-	3	-	6	6	53	798
-	-	-	-	-	-	-	-	-	-	-	-	-	5	22	
1	1	-	-	1	-	-	1	-	-	1	-	1	4	34	
-	-	-	-	-	-	-	-	2	-	1	-	-	-	-	

List, 9th Revision, 1975) and by sex and age

15-19	20-24	25-29	30-34	35-39	40-44	45-49	50-54	55-59	60-64	65-69	70-74	75-79	80-84	85 and Over	Detailed ICD-9 Code
-	-	-	-	-	-	-	-	-	-	-	-	-	-	-	798.0
-	-	-	-	-	-	-	-	-	-	-	-	-	-	-	-
-	1	-	1	-	1	-	2	-	-	-	2	1	1	8	799
-	1	1	1	-	1	-	-	-	-	2	-	5	2	19	-
109	156	121	100	76	84	67	67	49	54	38	36	46	32	35	800-999
33	27	19	15	26	20	21	22	10	17	19	23	33	56	121	-
7	13	9	7	4	4	3	2	2	2	3	1	2	1	-	800-804
4	1	-	1	2	1	-	2	2	1	1	3	1	-	1	-
-	1	-	-	-	-	-	-	-	-	-	-	-	-	-	800
-	-	-	-	-	-	-	-	-	-	-	-	-	-	-	-
1	1	2	-	-	-	-	-	-	1	1	-	1	-	-	801
-	-	-	-	-	-	-	1	-	-	-	1	-	-	1	-
-	-	-	1	-	-	-	-	-	-	-	-	-	-	-	802
-	-	-	-	-	-	-	-	-	-	-	-	-	-	-	-
6	11	7	6	4	4	3	2	2	1	2	1	1	1	-	803
4	1	-	1	2	1	-	1	2	1	1	2	1	-	-	-
2	2	1	1	3	-	2	1	2	1	4	3	4	-	2	805-809
1	1	-	-	-	1	-	-	-	-	-	2	3	2	12	-
1	2	-	1	3	-	1	1	1	-	3	2	-	-	1	805
-	1	-	-	-	-	-	-	-	-	-	1	-	1	2	-
-	-	1	-	-	-	1	-	-	-	-	-	1	-	-	806
-	-	-	-	-	-	-	-	-	-	-	-	-	-	-	-
-	-	-	-	-	-	-	-	1	-	1	1	3	-	1	807
1	-	-	-	-	1	-	-	-	-	-	1	2	1	2	-
1	-	-	-	-	-	-	-	-	1	-	-	-	-	-	808
-	-	-	-	-	-	-	-	-	-	-	-	1	-	8	-
-	-	-	-	-	-	-	-	-	-	-	1	-	3	1	810-819
-	1	-	-	-	-	-	-	-	-	-	1	1	2	8	-
-	-	-	-	-	-	-	-	-	-	-	-	-	-	-	810
-	-	-	-	-	-	-	-	-	-	-	1	-	3	1	812
-	-	-	-	-	-	-	-	-	-	-	1	-	2	5	-
-	-	-	-	-	-	-	-	-	-	-	-	-	-	-	813
-	-	-	-	-	-	-	-	-	-	-	-	1	-	1	-
-	-	-	-	-	-	-	-	-	-	-	-	-	-	-	814
-	-	-	-	-	-	-	-	-	-	-	-	-	-	-	818
-	1	-	-	-	-	-	-	-	-	-	-	-	-	-	-
-	-	-	-	-	-	-	2	-	1	3	2	6	10	23	820-829
-	1	-	-	-	-	-	-	-	-	1	4	13	38	85	-
-	-	-	-	-	-	-	1	-	-	1	2	4	7	17	820
-	-	-	-	-	-	-	-	-	-	-	3	8	28	67	-
-	-	-	-	-	-	-	-	-	1	1	-	1	3	5	821
-	-	-	-	-	-	-	-	-	-	-	1	2	7	15	-
-	-	-	-	-	-	-	-	-	-	1	-	-	-	-	823
-	-	-	-	-	-	-	-	-	-	-	-	1	1	1	-
-	-	-	-	-	-	-	-	-	-	1	-	-	-	-	824
-	-	-	-	-	-	-	-	-	-	-	-	-	-	-	-
-	-	-	-	-	-	-	-	-	-	-	-	1	-	1	827
-	-	-	-	-	-	-	-	-	-	-	-	-	1	-	-
-	-	-	-	-	-	-	1	-	-	-	-	-	-	-	829
-	1	-	-	-	-	-	-	-	-	-	-	2	1	1	-
29	28	16	15	5	11	7	7	5	8	5	8	10	3	4	850-854
7	2	3	5	2	1	2	5	1	3	1	4	1	3	4	-
1	-	2	3	2	-	-	1	-	1	-	-	-	-	1	851
-	-	1	-	-	-	-	-	-	-	-	-	-	-	-	-
-	2	-	1	-	2	1	-	1	-	-	-	4	1	2	852
-	-	-	-	-	-	1	-	-	1	-	1	-	2	1	-

List, 9th Revision, 1975) and by sex and age

15-19	20-24	25-29	30-34	35-39	40-44	45-49	50-54	55-59	60-64	65-69	70-74	75-79	80-84	85 and Over	Detailed ICD-9 Code
-	-	-	-	-	1	-	-	-	1	-	-	-	-	-	853
-	-	-	-	-	-	-	1	-	-	-	-	1	-	-	854
28	26	14	11	3	8	6	6	4	6	5	8	6	2	1	860-869
7	2	2	5	2	1	1	4	1	2	1	3	-	1	3	860
25	34	22	15	13	11	12	9	9	5	3	5	3	5	-	861
6	2	6	4	5	2	3	3	1	8	4	1	3	3	3	862
-	-	-	-	1	-	-	-	-	-	-	2	-	-	-	864
-	-	1	-	-	-	-	-	-	-	-	-	-	-	-	865
2	4	-	1	-	-	1	1	-	-	-	-	-	1	-	866
-	-	-	-	-	-	-	-	-	-	-	-	-	-	-	867
1	1	5	-	1	1	-	2	3	1	-	-	1	-	-	868
-	-	-	-	-	1	-	1	-	2	-	-	-	-	1	869
1	1	-	-	-	-	1	-	-	-	-	-	-	-	-	870-879
-	-	-	-	-	-	-	-	1	-	-	-	-	-	-	873
-	-	-	-	-	2	-	-	-	1	-	-	-	-	-	874
-	-	-	-	1	-	-	-	-	-	-	-	-	-	-	875
-	-	-	-	-	-	-	-	-	-	-	-	-	-	-	879
-	-	-	-	-	-	-	-	-	-	-	-	-	-	-	880-887
-	-	-	-	-	-	-	-	-	-	-	-	-	-	-	881
-	-	-	-	-	-	-	-	-	-	-	-	-	-	-	884
-	-	-	-	-	-	-	-	-	-	-	-	-	-	-	890-897
-	-	-	-	-	-	-	-	-	-	-	1	-	-	-	897
-	-	-	-	-	-	-	-	-	-	-	1	-	-	-	900-904
1	2	3	2	1	1	-	-	-	1	-	-	-	-	-	900
-	-	-	1	-	-	-	-	-	-	-	-	-	-	-	901
1	2	2	1	1	1	-	-	-	1	-	-	-	-	-	902
-	-	-	-	1	-	-	-	-	-	-	-	-	-	-	925-929
-	-	-	-	-	1	1	-	-	-	-	-	-	-	-	929
-	-	-	-	-	-	-	-	1	-	-	-	-	-	-	930-939
-	-	2	1	-	2	2	2	1	3	3	-	1	-	1	933
1	-	-	2	1	3	2	2	-	1	3	-	1	2	-	933
-	-	1	1	-	2	2	2	1	3	3	-	1	-	1	933
-	-	-	-	2	-	3	2	-	1	3	-	1	2	-	933

List, 9th Revision, 1975) and by sex and age

15-19	20-24	25-29	30-34	35-39	40-44	45-49	50-54	55-59	60-64	65-69	70-74	75-79	80-84	85 and Over	Detailed ICD-9 Code
-	-	1	-	-	-	-	-	-	-	-	-	-	-	-	934
-	-	-	-	-	-	-	-	-	-	-	-	-	-	-	-
-	-	-	-	-	-	1	-	-	-	-	-	-	-	-	936
-	-	-	-	-	-	-	-	-	-	-	-	-	-	-	938
1	-	-	-	-	-	-	-	-	-	-	-	-	-	-	-
1	2	2	-	1	-	-	2	-	3	1	1	2	-	-	940-949
1	-	1	-	1	-	-	1	-	-	3	-	3	1	-	-
-	-	-	-	-	-	-	-	-	-	-	-	-	1	-	945
-	-	-	-	-	-	-	1	-	1	-	-	-	-	-	948
-	-	-	-	-	-	-	-	-	-	-	-	1	-	-	-
1	2	2	-	1	-	-	1	-	2	1	1	1	-	-	949
1	-	1	-	1	-	-	1	-	-	3	-	2	1	-	-
-	-	-	-	1	1	-	-	-	-	1	-	1	-	-	950-957
-	-	-	-	-	1	1	-	-	-	-	-	-	-	-	-
-	-	-	-	-	1	1	-	-	-	-	1	-	1	-	952
1	4	2	2	1	2	1	-	2	1	1	2	1	1	-	958-959
2	-	-	1	-	1	-	-	-	-	1	-	-	1	1	-
-	-	-	-	-	-	-	-	-	-	-	-	-	-	-	958
1	4	2	2	1	2	1	-	2	1	1	2	1	1	-	959
2	-	-	1	-	1	-	-	-	-	1	-	-	-	1	-
1	7	4	6	6	3	4	2	1	2	2	-	-	-	-	960-979
5	6	1	2	3	6	4	3	3	1	2	1	-	-	1	-
-	-	-	-	-	-	-	-	-	-	-	-	-	-	-	962
-	-	-	-	1	-	-	-	-	-	-	-	-	-	-	-
1	7	2	5	4	1	1	1	-	-	-	-	-	-	-	965
-	3	1	1	1	3	1	2	1	-	1	1	-	-	-	-
-	-	-	-	-	-	-	-	-	-	-	-	-	-	-	966
-	-	-	1	-	-	-	-	-	-	-	1	-	-	-	-
-	-	-	-	-	-	-	-	-	-	-	-	-	-	-	967
-	1	-	-	-	-	-	-	-	-	-	-	-	-	-	-
-	-	1	1	-	2	1	1	-	1	-	-	-	-	-	969
3	-	-	-	1	1	2	-	1	1	-	-	-	-	-	-
-	-	-	-	1	-	-	-	-	-	-	-	-	-	-	971
-	-	-	-	-	-	-	-	-	-	-	-	-	-	-	-
-	-	-	-	-	-	-	-	-	1	1	-	-	-	-	972
-	-	-	-	-	-	1	-	-	-	-	-	-	-	-	-
-	-	-	-	-	-	-	-	-	-	-	-	-	-	-	974
-	-	-	-	-	-	-	-	-	-	-	-	-	-	1	-
-	-	1	-	1	-	2	-	1	-	1	-	-	-	-	977
2	2	-	-	-	2	-	1	1	-	-	-	-	-	-	-
2	4	2	6	3	4	2	1	6	2	-	3	7	2	2	980-989
-	-	-	1	1	-	-	-	-	1	-	1	-	-	3	-
1	-	-	1	-	-	-	-	1	-	-	-	-	-	-	980
-	-	-	1	-	-	-	-	-	1	-	-	-	-	-	-
-	3	1	5	1	2	1	-	2	1	-	1	2	2	-	986
-	-	-	-	-	-	-	-	-	-	-	-	-	-	1	-
1	1	1	-	1	2	-	1	2	1	-	2	5	-	2	987
-	-	-	-	1	-	-	-	-	-	-	1	-	-	2	-
-	-	-	-	1	-	1	-	1	-	-	-	-	-	-	989
-	-	-	-	-	-	-	-	-	-	-	-	-	-	-	-
38	56	51	43	37	41	31	38	19	24	11	10	9	7	1	990-995
6	12	7	-	8	6	9	5	2	1	3	5	7	4	3	-
-	-	-	-	-	-	-	1	2	-	-	2	1	5	-	991
1	-	-	-	-	1	-	-	-	-	1	-	3	2	3	-

List, 9th Revision, 1975) and by sex and age

15-19	20-24	25-29	30-34	35-39	40-44	45-49	50-54	55-59	60-64	65-69	70-74	75-79	80-84	85 and Over	Detailed ICD-9 Code
-	-	-	2	-	2	1	-	1	-	-	-	-	-	-	E830
-	-	-	-	-	-	-	-	-	-	-	-	-	-	-	
-	-	-	-	-	-	-	1	-	-	-	-	-	-	-	E832
-	-	-	-	-	-	-	-	-	-	-	-	-	-	-	
-	-	-	-	-	-	-	-	-	-	-	-	-	-	-	E846-E848
1	-	-	-	-	-	-	-	-	-	-	-	-	-	-	E848
1	-	-	-	-	-	-	-	-	-	-	-	-	-	-	
5	20	8	10	16	3	4	1	-	-	1	-	-	-	-	E850-E858
2	3	2	2	3	-	1	2	1	1	2	1	-	-	1	
5	20	6	7	10	3	2	-	-	-	-	-	-	-	-	E850
1	2	2	2	3	-	-	2	-	-	-	-	-	-	-	E852
-	-	-	-	-	-	2	-	-	-	-	-	-	-	-	
-	-	1	1	1	-	-	1	-	-	-	-	-	-	-	E853
-	-	-	-	-	-	-	-	-	-	-	1	-	-	-	
-	-	-	1	1	-	-	-	-	-	-	-	-	-	-	E854
1	-	-	-	-	-	-	-	-	-	-	-	-	-	-	
-	-	1	1	2	-	-	-	-	-	-	-	-	-	-	E855
-	-	-	-	-	-	-	-	-	-	1	-	-	-	-	
-	-	-	-	2	-	-	-	-	-	1	-	-	-	-	E858
-	1	-	-	-	-	1	-	1	1	1	-	-	-	1	
2	-	-	3	2	2	1	-	3	3	-	-	2	-	-	E860-E869
-	-	1	2	1	1	2	1	3	1	-	-	-	-	-	
1	-	-	2	-	2	1	-	2	2	-	-	-	-	-	E860
-	-	1	2	1	1	2	1	3	1	-	-	-	-	-	
-	-	-	-	1	-	-	-	-	-	-	-	-	-	-	E863
-	-	-	-	-	-	-	-	-	-	-	-	-	-	-	
1	-	-	1	1	-	-	-	1	1	-	-	2	-	-	E868
-	-	-	-	-	-	-	-	-	-	-	-	-	-	-	
-	-	-	1	-	-	-	-	-	-	-	-	-	1	-	E870-E876
-	-	-	-	-	2	-	-	-	-	-	1	-	-	-	
-	-	-	-	-	-	-	-	-	-	-	-	-	1	-	E870
-	-	-	-	-	1	-	-	-	-	-	1	-	-	-	
-	-	-	1	-	-	-	-	-	-	-	-	-	-	-	E873
-	-	-	-	-	-	-	-	-	-	-	-	-	-	-	
-	-	-	-	-	-	-	-	-	-	-	-	-	-	-	E876
-	-	-	-	-	1	-	-	-	-	-	-	-	-	-	
-	-	-	-	-	-	1	-	-	-	-	-	-	-	-	E878-E879
-	-	-	-	-	-	-	-	-	-	-	-	-	-	-	
-	-	-	-	-	-	1	-	-	-	-	-	-	-	-	E878
-	-	-	-	-	-	-	-	-	-	-	-	-	-	-	
2	9	3	4	2	11	5	11	6	9	13	17	18	16	25	E880-E888
-	1	-	-	2	3	1	5	2	6	3	12	16	43	112	
1	2	1	1	2	4	2	2	1	2	4	2	3	1	1	E880
-	1	-	-	1	2	-	3	1	1	2	4	-	1	3	
-	3	-	1	-	-	1	1	-	-	2	4	-	1	-	E881
-	-	-	-	-	-	-	-	-	-	-	-	-	-	-	
1	2	1	1	-	3	-	1	2	-	-	1	-	-	-	E882
-	-	-	-	-	-	-	-	-	1	-	-	-	-	-	

List, 9th Revision, 1975) and by sex and age

15-19	20-24	25-29	30-34	35-39	40-44	45-49	50-54	55-59	60-64	65-69	70-74	75-79	80-84	85 and Over	Detailed ICD-9 Code
-	1	-	-	-	1	-	-	-	-	-	-	-	-	-	E921
-	-	-	-	-	-	-	-	-	-	-	-	-	-	-	E922
-	1	-	-	-	-	-	-	-	-	-	-	-	-	-	E924
-	-	-	-	-	-	-	1	-	-	1	-	-	-	-	E925
3	-	1	-	-	1	-	-	1	-	1	-	-	-	-	E927
-	-	-	-	-	-	-	-	-	-	-	1	-	-	-	E928
-	-	-	1	1	-	-	-	1	1	-	1	-	1	1	E929
-	-	-	1	-	-	-	1	-	-	-	-	-	1	-	E930-E949
-	1	-	-	-	-	-	-	-	-	-	-	-	-	-	E939
-	-	-	-	-	-	-	-	-	-	-	-	-	-	-	E947
-	1	-	-	-	-	-	-	-	-	-	-	-	-	-	E950-E959
34	53	59	44	39	41	29	35	16	22	7	8	5	1	1	E950
7	15	9	1	10	11	9	9	3	3	5	4	3	2	-	E952
-	3	3	5	5	3	4	3	3	1	-	1	-	-	-	E953
3	6	1	-	2	6	2	2	2	2	4	1	-	-	-	E954
-	2	1	3	-	3	1	-	1	-	-	1	-	-	-	E955
28	38	37	26	25	24	19	20	9	14	3	2	2	1	-	E956
3	9	5	-	3	-	2	2	-	-	1	-	2	-	-	E957
1	4	7	8	6	7	4	12	1	3	4	4	3	-	-	E958
-	-	-	-	3	4	4	1	1	1	-	3	1	1	-	E959
5	3	9	1	2	1	1	-	2	3	-	-	-	-	1	E960-E969
-	-	1	-	-	-	-	-	-	-	-	-	-	-	-	E960
-	-	1	-	-	2	-	-	-	-	-	-	-	-	-	E961
-	-	-	-	-	-	-	1	-	-	-	-	-	-	-	E962
-	3	1	-	-	-	-	-	-	-	-	-	-	-	-	E963
-	-	1	-	1	-	-	-	-	-	-	-	-	-	-	E964
1	-	1	1	1	1	1	3	-	-	-	-	-	-	1	E965
4	4	4	5	2	4	2	1	-	-	-	-	-	-	-	E966
1	1	1	-	1	1	-	-	-	-	-	-	-	-	1	E967
3	-	1	1	1	-	-	-	-	-	-	-	-	-	-	E968
-	-	-	-	-	-	-	-	-	-	-	-	-	-	-	E969
1	-	-	-	-	1	-	-	-	-	-	-	-	-	-	E970-E979
-	-	-	-	-	1	-	-	-	-	-	-	-	-	-	E980-E989
1	2	2	2	1	2	-	-	-	-	-	-	-	-	-	E980
-	-	1	-	-	-	-	-	-	-	-	-	-	-	-	E981
-	2	1	1	-	-	2	1	-	-	-	-	-	-	-	E982
-	1	-	-	1	-	-	-	-	-	-	-	-	-	-	E983
-	-	-	1	-	1	-	-	-	-	-	-	-	-	-	E984
5	5	6	6	2	4	6	-	2	5	2	3	-	-	-	E985
1	1	2	1	3	3	1	1	1	2	1	3	-	-	-	E986
1	1	5	3	1	2	3	-	-	2	1	1	-	-	-	E987
1	-	1	1	2	3	1	-	1	1	-	1	-	-	-	E988

List, 9th Revision, 1975) and by sex and age

15-19	20-24	25-29	30-34	35-39	40-44	45-49	50-54	55-59	60-64	65-69	70-74	75-79	80-84	85 and Over	Detailed ICD-9 Code
1	2	-	-	-	1	-	-	-	-	-	-	-	-	-	E983
-	-	-	-	-	-	-	-	-	-	-	-	-	-	-	
1	-	-	3	1	1	-	-	1	3	1	1	-	-	-	E984
-	1	-	-	1	-	-	-	-	-	1	1	-	-	-	
2	-	1	-	-	-	-	-	-	-	-	-	-	-	-	E985
-	-	-	-	-	-	-	-	-	-	-	-	-	-	-	
-	-	1	-	-	-	-	-	1	-	-	-	-	-	-	E987
-	-	-	-	-	-	-	-	-	-	-	-	-	-	-	
-	2	-	-	-	-	3	-	-	-	-	1	-	-	-	E988
-	-	-	-	-	-	-	1	-	1	-	1	-	-	-	

Table 19a Deaths from external causes in 2000 classified by their natural causes and by sex

ICD9 Ecode	External cause of death Description	ICD9 Ncode	Natural cause of death Description	Number of deaths	
				Males	Females
804	Fall in, on or from railway train	875	Open wound of chest (wall)	1	-
805	Hit by rolling stock	854	Intracranial injury of other and unspecified nature	-	1
		868	Injury to other intraabdominal organs	1	-
		869	Internal injury to unspecified or ill-defined organs	2	-
812	Other motor vehicle traffic accident involving collision with another motor vehicle	344	Other paralytic syndromes	-	1
		410	Acute myocardial infarction	1	-
		414	Other forms of chronic ischaemic heart disease	1	1
		441	Aortic aneurysm	1	1
		577	Diseases of pancreas	1	-
		801	Fracture of base of skull	1	-
		803	Other and unqualified skull fractures	11	2
		805	Fracture of vertebral column without mention of spinal cord lesion	3	1
		806	Fracture of vertebral column with spinal cord lesion	1	-
		807	Fracture of rib(s), sternum, larynx and trachea	2	1
		818	Ill-defined fractures of upper limb	-	1
		829	Fracture of unspecified bones	-	2
		851	Cerebral laceration and contusion	3	-
		853	Other and unspecified intracranial haemorrhage following injury	1	-
		854	Intracranial injury of other and unspecified nature	20	7
		861	Injury to heart and lung	3	-
		862	Injury to other and unspecified intrathoracic organs	-	2
		864	Injury to liver	2	1
		868	Injury to other intraabdominal organs	1	-
		869	Internal injury to unspecified or ill-defined organs	43	13
		879	Open wound of other and unspecified sites, except limbs	-	1
		901	Injury to blood vessels of thorax	5	-
		933	Foreign body in pharynx and larynx	-	1
		949	Burn, unspecified	1	-
		959	Injury, other and unspecified	3	2
813	Motor vehicle traffic accident involving collision with other vehicle	801	Fracture of base of skull	1	-
		803	Other and unqualified skull fractures	2	-
		805	Fracture of vertebral column without mention of spinal cord lesion	-	1
		854	Intracranial injury of other and unspecified nature	5	1
		869	Internal injury to unspecified or ill-defined organs	3	3
		902	Injury to blood vessels of abdomen and pelvis	1	-
		959	Injury, other and unspecified	2	-
814	Motor vehicle traffic accident involving collision with pedestrian	440	Atherosclerosis	-	1
		441	Aortic aneurysm	-	1
		803	Other and unqualified skull fractures	5	4
		805	Fracture of vertebral column without mention of spinal cord lesion	1	-
		807	Fracture of rib(s), sternum, larynx and trachea	-	1

Table 19a (contd.) Deaths from external causes in 2000 classified by their natural causes and by sex

ICD9 Ecode	External cause of death Description	ICD9 Ncode	Natural cause of death Description	Number of deaths			
				Males	Females		
814	Motor vehicle traffic accident involving collision with pedestrian	827	Other, multiple and ill-defined fractures of lower limb	-	1		
		851	Cerebral laceration and contusion	3	-		
		853	Other and unspecified intracranial haemorrhage following injury	1	-		
		854	Intracranial injury of other and unspecified nature	15	4		
		862	Injury to other and unspecified intrathoracic organs	3	-		
		869	Internal injury to unspecified or ill-defined organs	19	16		
		952	Spinal cord lesion without evidence of spinal bone injury	1	-		
		959	Injury, other and unspecified	1	1		
		815	Other motor vehicle traffic accident involving collision on the highway	348	Other conditions of brain	1	-
				410	Acute myocardial infarction	1	-
432	Other and unspecified intracranial haemorrhage			1	-		
441	Aortic aneurysm			1	-		
801	Fracture of base of skull			1	-		
803	Other and unqualified skull fractures			15	5		
805	Fracture of vertebral column without mention of spinal cord lesion			2	-		
807	Fracture of rib(s), sternum, larynx and trachea			-	1		
808	Fracture of pelvis			1	-		
852	Subarachnoid, subdural and extradural haemorrhage, following injury			2	-		
854	Intracranial injury of other and unspecified nature			15	3		
860	Traumatic pneumothorax and haemothorax			1	-		
861	Injury to heart and lung			2	-		
862	Injury to other and unspecified intrathoracic organs			2	1		
869	Internal injury to unspecified or ill-defined organs			27	4		
879	Open wound of other and unspecified sites, except limbs			1	1		
901	Injury to blood vessels of thorax	1	1				
949	Burn, unspecified	1	-				
969	Poisoning by psychotropic agents	-	1				
994	Effects of other external causes	1	-				
816	Motor vehicle traffic accident due to loss of control, without collision on the highway	800	Fracture of vault of skull	1	-		
		801	Fracture of base of skull	1	-		
		802	Fracture of face bones	1	-		
		803	Other and unqualified skull fractures	3	-		
		805	Fracture of vertebral column without mention of spinal cord lesion	1	-		
		854	Intracranial injury of other and unspecified nature	5	-		
		861	Injury to heart and lung	1	-		
		862	Injury to other and unspecified intrathoracic organs	1	-		
		869	Internal injury to unspecified or ill-defined organs	6	-		
		901	Injury to blood vessels of thorax	1	-		
		949	Burn, unspecified	1	-		
		994	Effects of other external causes	4	-		

Table 19a (contd.) Deaths from external causes in 2000 classified by their natural causes and by sex

ICD9 Ecode	External cause of death Description	ICD9 Ncode	Natural cause of death Description	Number of deaths	
				Males	Females
818	Other noncollision motor vehicle traffic accident	410	Acute myocardial infarction	1	-
		854	Intracranial injury of other and unspecified nature	1	-
		869	Internal injury to unspecified or ill- defined organs	-	1
		959	Injury, other and unspecified	1	-
819	Motor vehicle traffic accident of unspecified nature	348	Other conditions of brain	-	1
		410	Acute myocardial infarction	1	-
		441	Aortic aneurysm	1	-
		799	Other ill-defined and unknown causes of morbidity and mortality	-	1
		803	Other and unqualified skull fractures	1	-
		805	Fracture of vertebral column without mention of spinal cord lesion	1	-
		806	Fracture of vertebral column with spinal cord lesion	1	-
		829	Fracture of unspecified bones	-	1
		854	Intracranial injury of other and unspecified nature	11	2
		862	Injury to other and unspecified intrathoracic organs	1	1
		869	Internal injury to unspecified or ill- defined organs	14	7
		901	Injury to blood vessels of thorax	1	1
		952	Spinal cord lesion without evidence of spinal bone injury	1	-
		959	Injury, other and unspecified	3	-
821	Nontraffic accident involving other off- road motor vehicles	801	Fracture of base of skull	1	-
		805	Fracture of vertebral column without mention of spinal cord lesion	1	-
		348	Other conditions of brain	1	-
822	Other motor vehicle nontraffic accident involving collision with moving object	803	Other and unqualified skull fractures	1	-
		807	Fracture of rib(s), sternum, larynx and trachea	1	-
		827	Other, multiple and ill-defined fractures of lower limb	1	-
		854	Intracranial injury of other and unspecified nature	2	-
		864	Injury to liver	-	1
		929	Crushing injury of multiple and unspecified sites	-	1
		869	Internal injury to unspecified or ill- defined organs	1	-
823	Other motor vehicle nontraffic accident involving collision with stationary object	854	Intracranial injury of other and unspecified nature	-	1
824	Other motor vehicle nontraffic accident while boarding and alighting	441	Aortic aneurysm	1	-
825	Other motor vehicle nontraffic accident of other and unspecified nature	862	Injury to other and unspecified intrathoracic organs	1	-
		959	Injury, other and unspecified	-	1
		994	Effects of other external causes	1	-
		414	Other forms of chronic ischaemic heart disease	1	-
826	Pedal cycle accident	806	Fracture of vertebral column with spinal cord lesion	1	-
		854	Intracranial injury of other and unspecified nature	2	-
		851	Cerebral laceration and contusion	-	1

Table 19a (contd.) Deaths from external causes in 2000 classified by their natural causes and by sex

ICD9 Ecode	External cause of death Description	ICD9 Ncode	Natural cause of death Description	Number of deaths	
				Males	Females
828	Accident involving animal being ridden	854	Intracranial injury of other and unspecified nature	1	1
		929	Crushing injury of multiple and unspecified sites	1	-
830	Accident to watercraft causing submersion	994	Effects of other external causes	6	-
832	Other accidental submersion or drowning in water transport accident	994	Effects of other external causes	1	-
848	Accidents involving other vehicles not elsewhere classifiable	807	Fracture of rib(s), sternum, larynx and trachea	-	1
850	Accidental poisoning by analgesics, antipyretics, antirheumatics	304	Drug dependence	44	8
		305	Nondependent abuse of drugs	-	1
		965	Poisoning by analgesics, antipyretics and antirheumatics	9	3
852	Accidental poisoning by other sedatives and hypnotics	304	Drug dependence	2	-
853	Accidental poisoning by tranquilizers	304	Drug dependence	2	1
		969	Poisoning by psychotropic agents	2	-
854	Accidental poisoning by other psychotropic agents	304	Drug dependence	2	-
		969	Poisoning by psychotropic agents	1	1
855	Accidental poisoning by other drugs acting on central and autonomic nervous systems	304	Drug dependence	3	-
		966	Poisoning by anticonvulsants and anti-parkinsonism drugs	-	1
		971	Poisoning by drugs primarily affecting the autonomic nervous system	1	-
858	Accidental poisoning by other drugs	304	Drug dependence	1	2
		305	Nondependent abuse of drugs	-	1
		531	Gastric ulcer	-	1
		972	Poisoning by agents primarily affecting the cardiovascular system	1	-
		974	Poisoning by water, mineral and uric acid metabolism drugs	-	1
		977	Poisoning by other and unspecified drugs and medicaments	1	1
860	Accidental poisoning by alcohol, not elsewhere classified	303	Alcohol dependence syndrome	5	8
		304	Drug dependence	-	2
		305	Nondependent abuse of drugs	1	-
		425	Cardiomyopathy	1	1
		933	Foreign body in pharynx and larynx	1	-
		980	Toxic effect of alcohol	2	1
		989	Toxic effect of other substances, chiefly nonmedicinal as to source	1	-
863	Accidental poisoning by agricultural and horticultural chemical and pharmaceutical preparations other than plant foods and fertilizers	986	Toxic effect of carbon monoxide	6	-
868	Accidental poisoning by other utility gas and other carbon monoxide	987	Toxic effect of other gases, fumes or vapours	1	-
870	Accidental cut, puncture, perforation or haemorrhage during medical care	867	Injury to pelvic organs	1	-
		998	Other complications of procedures, not elsewhere classified	-	2
873	Failure in dosage	959	Injury, other and unspecified	1	-
876	Other and unspecified misadventures during medical care	485	Bronchopneumonia, organism unspecified	-	1
878	Surgical operation and other surgical procedures as the cause of abnormal reaction of patient, or of later complication, without mention of misadventure at the time of operation	453	Other venous embolism and thrombosis	1	-

Table 19a (contd.) Deaths from external causes in 2000 classified by their natural causes and by sex

ICD9 Ecode	External cause of death Description	ICD9 Ncode	Natural cause of death Description	Number of deaths	
				Males	Females
880	Fall on or from stairs or steps	303	Alcohol dependence syndrome	1	-
		577	Diseases of pancreas	1	-
		801	Fracture of base of skull	1	2
		803	Other and unqualified skull fractures	3	5
		805	Fracture of vertebral column without mention of spinal cord lesion	1	-
		808	Fracture of pelvis	-	1
		812	Fracture of humerus	-	1
		820	Fracture of neck of femur	1	-
		851	Cerebral laceration and contusion	1	-
		852	Subarachnoid, subdural and extradural haemorrhage, following injury	1	1
		854	Intracranial injury of other and unspecified nature	15	7
		865	Injury to spleen	1	-
		869	Internal injury to unspecified or ill-defined organs	2	2
		952	Spinal cord lesion without evidence of spinal bone injury	1	-
		881	Fall on or from ladders or scaffolding	803	Other and unqualified skull fractures
805	Fracture of vertebral column without mention of spinal cord lesion			1	-
854	Intracranial injury of other and unspecified nature			8	-
860	Traumatic pneumothorax and haemothorax			1	-
900	Injury to blood vessels of head and neck			1	-
882	Fall from or out of building or other structure			803	Other and unqualified skull fractures
882	Fall from or out of building or other structure	807	Fracture of rib(s), sternum, larynx and trachea	1	-
		854	Intracranial injury of other and unspecified nature	3	2
		864	Injury to liver	1	-
		865	Injury to spleen	1	-
		869	Internal injury to unspecified or ill-defined organs	2	-
		883	Fall into hole or other opening in surface	803	Other and unqualified skull fractures
883	Fall into hole or other opening in surface	991	Effects of reduced temperature	1	-
		994	Effects of other external causes	2	-
		884	Other fall from one level to another	303	Alcohol dependence syndrome
884	Other fall from one level to another	432	Other and unspecified intracranial haemorrhage	1	-
		803	Other and unqualified skull fractures	1	-
		805	Fracture of vertebral column without mention of spinal cord lesion	2	1
		808	Fracture of pelvis	-	2
		812	Fracture of humerus	3	1
		820	Fracture of neck of femur	6	18
		821	Fracture of other and unspecified parts of femur	1	2
		829	Fracture of unspecified bones	1	-
		852	Subarachnoid, subdural and extradural haemorrhage, following injury	2	-
		860	Traumatic pneumothorax and haemothorax	1	-
		862	Injury to other and unspecified intrathoracic organs	-	1
		865	Injury to spleen	1	-
		869	Internal injury to unspecified or ill-defined organs	4	-

Table 19a (contd.) Deaths from external causes in 2000 classified by their natural causes and by sex

ICD9 Ecode	External cause of death Description	ICD9 Ncode	Natural cause of death Description	Number of deaths	
				Males	Females
884	Other fall from one level to another	991	Effects of reduced temperature	2	-
		994	Effects of other external causes	1	-
885	Fall on same level from slipping, tripping or stumbling	426	Conduction disorders	1	-
		803	Other and unqualified skull fractures	1	-
		805	Fracture of vertebral column without mention of spinal cord lesion	1	2
		807	Fracture of rib(s), sternum, larynx and trachea	-	1
		812	Fracture of humerus	1	2
		820	Fracture of neck of femur	7	35
		821	Fracture of other and unspecified parts of femur	3	9
		823	Fracture of tibia and fibula	1	-
		853	Other and unspecified intracranial haemorrhage following injury	-	1
		854	Intracranial injury of other and unspecified nature	1	1
		959	Injury, other and unspecified	-	1
887	Fracture, cause unspecified	801	Fracture of base of skull	-	1
		803	Other and unqualified skull fractures	-	1
		805	Fracture of vertebral column without mention of spinal cord lesion	-	1
		808	Fracture of pelvis	-	3
		812	Fracture of humerus	1	3
		813	Fracture of radius and ulna	-	1
		814	Fracture of carpal bone(s)	-	1
		820	Fracture of neck of femur	11	26
		821	Fracture of other and unspecified parts of femur	6	7
		823	Fracture of tibia and fibula	-	2
888	Other and unspecified fall	305	Nondependent abuse of drugs	-	1
		345	Epilepsy	1	-
		410	Acute myocardial infarction	1	-
		414	Other forms of chronic ischaemic heart disease	-	1
		430	Subarachnoid haemorrhage	1	-
		485	Bronchopneumonia, organism unspecified	-	1
		782	Symptoms involving skin and other integumentary tissue	1	-
		801	Fracture of base of skull	1	-
		803	Other and unqualified skull fractures	1	-
		805	Fracture of vertebral column without mention of spinal cord lesion	1	-
		807	Fracture of rib(s), sternum, larynx and trachea	1	2
		808	Fracture of pelvis	1	3
		810	Fracture of clavicle	-	1
		812	Fracture of humerus	-	1
		820	Fracture of neck of femur	7	27
		821	Fracture of other and unspecified parts of femur	1	7
		823	Fracture of tibia and fibula	-	1
		824	Fracture of ankle	-	2
		827	Other, multiple and ill-defined fractures of lower limb	1	-
		829	Fracture of unspecified bones	-	2
		851	Cerebral laceration and contusion	1	-
		852	Subarachnoid, subdural and extradural haemorrhage, following injury	6	5

Table 19a (contd.) Deaths from external causes in 2000 classified by their natural causes and by sex

ICD9 Ecode	External cause of death Description	ICD9 Ncode	Natural cause of death Description	Number of deaths	
				Males	Females
888	Other and unspecified fall	853	Other and unspecified intracranial haemorrhage following injury	-	1
		854	Intracranial injury of other and unspecified nature	7	4
		865	Injury to spleen	-	1
		873	Other open wound of head	1	-
		933	Foreign body in pharynx and larynx	1	-
		991	Effects of reduced temperature	-	2
890	Conflagration in private dwelling	410	Acute myocardial infarction	1	-
		949	Burn, unspecified	4	2
		986	Toxic effect of carbon monoxide	3	1
		987	Toxic effect of other gases, fumes or vapours	12	3
891	Conflagration in other and unspecified building of structure	304	Drug dependence	1	-
892	Conflagration not in building or structure	986	Toxic effect of carbon monoxide	1	-
893	Accident caused by ignition of clothing	987	Toxic effect of other gases, fumes or vapours	2	-
		425	Cardiomyopathy	-	1
		427	Cardiac dysrhythmias	-	1
		949	Burn, unspecified	2	4
		987	Toxic effect of other gases, fumes or vapours	2	-
894	Ignition of highly inflammable material	949	Burn, unspecified	1	-
895	Accident caused by controlled fire in private dwelling	945	Burn of lower limb(s)	1	-
		948	Burns classified according to extent of body surface involved	1	1
		949	Burn, unspecified	1	-
		987	Toxic effect of other gases, fumes or vapours	1	1
898	Accident caused by other specified fire and flames	414	Other forms of chronic ischaemic heart disease	-	1
		987	Toxic effect of other gases, fumes or vapours	-	1
899	Accident caused by unspecified fire	959	Injury, other and unspecified	1	-
		987	Toxic effect of other gases, fumes or vapours	2	-
901	Excessive cold	303	Alcohol dependence syndrome	-	1
904	Hunger, thirst, exposure, neglect	991	Effects of reduced temperature	8	8
		428	Heart failure	1	-
906	Other injury caused by animals	803	Other and unqualified skull fractures	1	-
		807	Fracture of rib(s), sternum, larynx and trachea	1	1
908	Cataclysmic storms, and floods resulting from storms	991	Effects of reduced temperature	-	1
910	Accidental drowning and submersion	799	Other ill-defined and unknown causes of morbidity and mortality	1	-
		994	Effects of other external causes	49	9
911	Inhalation and ingestion of food causing obstruction of respiratory tract or suffocation	303	Alcohol dependence syndrome	3	1
		304	Drug dependence	1	-
		933	Foreign body in pharynx and larynx	12	13
		938	Foreign body in digestive system, unspecified	-	1
912	Inhalation and ingestion of other object causing obstruction of respiratory tract or suffocation	933	Foreign body in pharynx and larynx	1	-
		934	Foreign body in trachea, bronchus and lung	1	-
913	Accidental mechanical suffocation	980	Toxic effect of alcohol	1	-
		994	Effects of other external causes	2	2

Table 19a (contd.) Deaths from external causes in 2000 classified by their natural causes and by sex

ICD9 Ecode	External cause of death Description	ICD9 Ncode	Natural cause of death Description	Number of deaths			
				Males	Females		
916	Struck accidentally by falling object	854	Intracranial injury of other and unspecified nature	2	-		
		862	Injury to other and unspecified intrathoracic organs	1	-		
		869	Internal injury to unspecified or ill-defined organs	1	-		
		873	Other open wound of head	1	-		
		959	Injury, other and unspecified	1	-		
917	Striking against or struck accidentally by objects or persons	803	Other and unqualified skull fractures	-	1		
918	Caught accidentally in or between objects	427	Cardiac dysrhythmias	1	-		
		854	Intracranial injury of other and unspecified nature	1	-		
919	Accidents caused by machinery	862	Injury to other and unspecified intrathoracic organs	1	-		
		994	Effects of other external causes	1	-		
		807	Fracture of rib(s), sternum, larynx and trachea	1	-		
		854	Intracranial injury of other and unspecified nature	3	-		
		862	Injury to other and unspecified intrathoracic organs	2	-		
		869	Internal injury to unspecified or ill-defined organs	4	-		
		952	Spinal cord lesion without evidence of spinal bone injury	1	-		
		959	Injury, other and unspecified	3	-		
		901	Injury to blood vessels of thorax	1	-		
		949	Burn, unspecified	1	-		
921	Accident caused by explosion of pressure vessel	873	Other open wound of head	1	-		
		884	Multiple and unspecified open wound of upper limb	1	-		
922	Accident caused by firearm missile	428	Heart failure	1	-		
924	Accident caused by hot substance or object, caustic or corrosive material and steam	948	Burns classified according to extent of body surface involved	1	-		
		949	Burn, unspecified	-	1		
925	Accident caused by electric current	994	Effects of other external causes	8	1		
927	Overexertion and strenuous movements	813	Fracture of radius and ulna	-	1		
928	Other and unspecified environmental and accidental causes	852	Subarachnoid, subdural and extradural haemorrhage, following injury	1	-		
		853	Other and unspecified intracranial haemorrhage following injury	1	-		
		854	Intracranial injury of other and unspecified nature	1	2		
		874	Open wound of neck	1	-		
		897	Traumatic amputation of leg(s) (complete) (partial)	1	-		
		958	Certain early complications of trauma	-	1		
		959	Injury, other and unspecified	1	-		
		854	Intracranial injury of other and unspecified nature	1	-		
		929	Late effects of accidental injury	995	Certain adverse effects not elsewhere classified	1	-
		939	Psychotropic agents	995	Certain adverse effects not elsewhere classified	-	1
947	Other and unspecified drugs and medicaments	303	Alcohol dependence syndrome	1	-		
950	Suicide and selfinflicted poisoning by solid or liquid substances	304	Drug dependence	12	9		
		305	Nondependent abuse of drugs	1	-		

Table 19a (contd.) Deaths from external causes in 2000 classified by their natural causes and by sex

ICD9 Ecode	External cause of death Description	ICD9 Ncode	Natural cause of death Description	Number of deaths			
				Males	Females		
950	Suicide and selfinflicted poisoning by solid or liquid substances	962	Poisoning by hormones and synthetic substitutes	-	1		
		965	Poisoning by analgesics, antipyretics and antirheumatics	9	10		
		967	Poisoning by sedatives and hypnotics	-	1		
		969	Poisoning by psychotropic agents	2	3		
		972	Poisoning by agents primarily affecting the cardiovascular system	1	-		
		977	Poisoning by other and unspecified drugs and medicaments	3	7		
		989	Toxic effect of other substances, chiefly nonmedicinal as to source	2	-		
		952	Suicide and selfinflicted poisoning by other gases and vapours	986	Toxic effect of carbon monoxide	11	-
				987	Toxic effect of other gases, fumes or vapours	1	-
953	Suicide and selfinflicted injury by hanging, strangulation and suffocation	994	Effects of other external causes	249	27		
954	Suicide and selfinflicted injury by submersion (drowning)	994	Effects of other external causes	64	19		
955	Suicide and selfinflicted injury by firearms and explosives	803	Other and unqualified skull fractures	1	-		
		851	Cerebral laceration and contusion	2	-		
		854	Intracranial injury of other and unspecified nature	9	-		
		861	Injury to heart and lung	1	-		
		862	Injury to other and unspecified intrathoracic organs	3	-		
		869	Internal injury to unspecified or ill-defined organs	1	-		
		873	Other open wound of head	8	-		
		875	Open wound of chest (wall)	1	1		
		879	Open wound of other and unspecified sites, except limbs	1	-		
		959	Injury, other and unspecified	1	-		
		956	Suicide and selfinflicted injury by cutting and piercing instruments	869	Internal injury to unspecified or ill-defined organs	1	-
				874	Open wound of neck	1	-
		957	Suicide and selfinflicted injuries by jumping from high place	881	Open wound of elbow, forearm and wrist	1	1
805	Fracture of vertebral column without mention of spinal cord lesion			1	-		
869	Internal injury to unspecified or ill-defined organs			2	2		
958	Suicide and selfinflicted injury by other and unspecified means	959	Injury, other and unspecified	1	-		
		854	Intracranial injury of other and unspecified nature	-	1		
		869	Internal injury to unspecified or ill-defined organs	1	1		
		936	Foreign body in intestines and colon	-	1		
		949	Burn, unspecified	1	3		
		994	Effects of other external causes	2	4		
		960	Fight, brawl, rape	803	Other and unqualified skull fractures	1	-
854	Intracranial injury of other and unspecified nature			4	-		
959	Injury, other and unspecified			1	-		
959	Injury, other and unspecified			-	1		
994	Effects of other external causes			-	2		
994	Effects of other external causes			3	-		
799	Other ill-defined and unknown causes of morbidity and mortality			1	-		
851	Cerebral laceration and contusion			2	-		
963	Assault by hanging and strangulation			959	Injury, other and unspecified	-	1
964	Assault by submersion (drowning)			994	Effects of other external causes	-	2
965	Assault by firearms and explosives	994	Effects of other external causes	3	-		

Table 19a (contd.) Deaths from external causes in 2000 classified by their natural causes and by sex

ICD9 Ecode	External cause of death Description	ICD9 Ncode	Natural cause of death Description	Number of deaths	
				Males	Females
965	Assault by firearms and explosives	854	Intracranial injury of other and unspecified nature	2	-
		860	Traumatic pneumothorax and haemothorax	-	1
		862	Injury to other and unspecified intrathoracic organs	1	-
		873	Other open wound of head	2	-
		879	Open wound of other and unspecified sites, except limbs	2	-
966	Assault by cutting and piercing instrument	861	Injury to heart and lung	3	-
		866	Injury to kidney	1	-
		869	Internal injury to unspecified or ill-defined organs	1	-
		873	Other open wound of head	1	-
		874	Open wound of neck	1	-
		875	Open wound of chest (wall)	1	2
		879	Open wound of other and unspecified sites, except limbs	1	1
968	Assault by other and unspecified means	852	Subarachnoid, subdural and extradural haemorrhage, following injury	1	-
		854	Intracranial injury of other and unspecified nature	1	1
980	Poisoning by solid or liquid substances, undetermined whether accidentally or purposely inflicted	987	Toxic effect of other gases, fumes or vapours	1	-
		303	Alcohol dependence syndrome	3	-
		304	Drug dependence	6	3
		933	Foreign body in pharynx and larynx	2	-
		965	Poisoning by analgesics, antipyretics and antirheumatics	4	2
		966	Poisoning by anticonvulsants and anti-parkinsonism drugs	-	1
		969	Poisoning by psychotropic agents	3	4
		972	Poisoning by agents primarily affecting the cardiovascular system	-	1
		977	Poisoning by other and unspecified drugs and medicaments	2	-
		980	Toxic effect of alcohol	-	1
983	Hanging, strangulation or suffocation, undetermined whether accidentally or purposely inflicted	994	Effects of other external causes	4	-
984	Submersion (drowning), undetermined whether accidentally or purposely inflicted	854	Intracranial injury of other and unspecified nature	1	-
		994	Effects of other external causes	11	7
985	Injury by firearms and explosives, undetermined whether accidentally or purposely inflicted	854	Intracranial injury of other and unspecified nature	2	-
987	Falling from high place, undetermined whether accidentally or purposely inflicted	875	Open wound of chest (wall)	1	-
		869	Internal injury to unspecified or ill-defined organs	1	1
988	Injury by other and unspecified means, undetermined whether accidentally or purposely inflicted	557	Vascular insufficiency of intestine	-	1
		577	Diseases of pancreas	-	1
		803	Other and unqualified skull fractures	1	-
		852	Subarachnoid, subdural and extradural haemorrhage, following injury	1	-
		854	Intracranial injury of other and unspecified nature	1	1
		929	Crushing injury of multiple and unspecified sites	1	-
		959	Injury, other and unspecified	1	-
		994	Effects of other external causes	1	-

Table 20 - Deaths of residents of each county and county borough in 2000 classified by cause and showing the number of uncertified deaths

Detailed ICD-9 code	Mortality List No.	Cause of Death		Total	Uncertified
		Total	M	16,192	16
			F	15,199	14
001-139	01-07	Infectious and Parasitic Diseases	M	117	-
			F	106	-
001-009	01	Intestinal Infectious Diseases	M	3	-
			F	5	-
010-018	02	Tuberculosis	M	22	-
			F	14	-
033	034	Whooping Cough	M	-	-
			F	-	-
036	036	Meningococcal Infection	M	12	-
			F	10	-
037	037	Tetanus	M	-	-
			F	-	-
038	038	Septicaemia	M	39	-
			F	36	-
050	041	Smallpox	M	-	-
			F	-	-
055	042	Measles	M	1	-
			F	1	-
084	052	Malaria	M	1	-
			F	-	-
Rem(001-139)		Other Infectious and Parasitic Diseases	M	39	-
			F	40	-
140-208	08-14	Malignant Neoplasms:-	M	4,079	4
			F	3,587	-
151	091	of Stomach	M	212	-
			F	140	-
153	093	Colon	M	364	1
			F	313	-
154	094	Rectum, Rectosigmoid Junction and Anus	M	129	-
			F	98	-
162	101	Trachea, Bronchus and Lung	M	981	1
			F	587	-
174	113	Female Breast	F	668	-
180	120	Cervix Uteri	F	65	-
204-208	141	Leukaemia	M	147	1
			F	101	-
Rem(140-208)		Other Malignant Neoplasms	M	2,246	1
			F	1,615	-
250	181	Diabetes Mellitus	M	217	-
			F	195	-
261	191	Nutritional Marasmus	M	-	-
			F	-	-
262,263	192	Other Protein-calorie Malnutrition	M	6	-
			F	1	-
280-285	200	Anaemias	M	24	-
			F	33	-
320-322	220	Meningitis	M	1	-
			F	4	-
390-459	25-30	Diseases of The Circulatory System	M	6,449	8
			F	6,217	8
390-392	250	Acute Rheumatic Fever	M	4	-
			F	3	-
393-398	251	Chronic Rheumatic Heart Disease	M	12	-
			F	34	-
401-405	26	Hypertensive Disease	M	106	-
			F	160	-
410-414	27	Ischaemic Heart Disease	M	3,778	6
			F	2,811	2
(410)	270	(Acute Myocardial Infarction)	M	2,251	3
			F	1,762	2
430-438	29	Cerebrovascular Disease	M	1,116	1
			F	1,622	3
440	300	Atherosclerosis	M	71	-
			F	99	-
Rem(390-459)		Other Diseases of The Circulatory System	M	1,362	1
			F	1,488	3

Table 20 - Deaths of residents of each county and county borough in 2000 classified by cause and showing the number of uncertified deaths

Detailed ICD-9 code	Mortality List No.	Cause of Death		Total	Uncertified
480-486	321	Pneumonia	M	1,042	-
			F	1,432	-
487	322	Influenza	M	20	-
			F	24	-
490-493	323	Bronchitis, Emphysema and Asthma	M	168	1
			F	120	-
531-533	341	Ulcer of Stomach and Duodenum	M	83	-
			F	87	-
540-543	342	Appendicitis	M	3	-
			F	6	-
571	347	Chronic Liver Disease and Cirrhosis	M	94	-
			F	56	-
580-589	350	Nephritis, Nephrotic Syndrome and Nephrosis	M	190	-
			F	184	-
600	360	Hyperplasia of Prostate	M	5	-
630-639	38	Abortion	F	-	-
640-646,651-676	39	Direct Obstetric Deaths	F	1	-
740-759	44	Congenital Anomalies	M	109	-
			F	91	-
760-779	45	Certain Conditions Originating in The Perinatal Period + (Birth Trauma)	M	79	-
			F	46	-
(767)	453		M	3	-
			F	-	-
780-799	46	Signs, symptoms and Ill-defined Conditions	M	100	-
			F	119	-
800-999	47-56	Injury and Poisoning	M	1,097	2
			F	481	2
800-829	47	Fractures	M	144	1
			F	199	2
850-869,950-957	49	Intracranial and Internal Injuries, Including Nerves	M	346	1
			F	107	-
940-949	52	Burns	M	16	-
			F	11	-
960-989	53	Poisonings and Toxic Effects	M	88	-
			F	46	-
Rem(800-999)		Other Injuries and Poisonings	M	503	-
			F	118	-
Rem(001-999)		All Other Diseases	M	2,309	1
			F	2,409	4
External Causes (Included in The Foregoing)					
E800-E949	E47-E53	Accidents and Adverse Effects	M	743	2
			F	415	2
E810-E819	E471	Motor Vehicle Traffic Accidents	M	308	-
			F	103	-
E880-E888	E50	Accidental Falls	M	152	1
			F	207	2
E950-E959	E54	Suicide	M	395	-
			F	91	-
E960-E969	E55	Homicide	M	31	-
			F	8	-
Rem(E800-E999)		All Other External Causes	M	47	-
			F	24	-

+ Stillbirths not included

Table 20 (contd.) - Deaths of residents of each county and county borough in 2000 classified by cause and showing the number of uncertified deaths

Mortality List Number	Cause Of Death		Leinster		Munster		Connacht		Ulster (part Of)	
			Total	Uncertified	Total	Uncertified	Total	Uncertified	Total	Uncertified
	Total	M	7,595	12	4,973	1	2,407	2	1,217	1
		F	7,618	10	4,429	-	2,064	1	1,088	3
01-07	Infectious and Parasitic Diseases	M	51	-	28	-	29	-	9	-
		F	50	-	26	-	19	-	11	-
01	Intestinal Infectious Diseases	M	1	-	1	-	1	-	-	-
		F	1	-	2	-	1	-	1	-
02	Tuberculosis	M	5	-	7	-	9	-	1	-
		F	8	-	2	-	3	-	1	-
034	Whooping Cough	M	-	-	-	-	-	-	-	-
		F	-	-	-	-	-	-	-	-
036	Meningococcal Infection	M	9	-	-	-	1	-	2	-
		F	5	-	3	-	2	-	-	-
037	Tetanus	M	-	-	-	-	-	-	-	-
		F	-	-	-	-	-	-	-	-
038	Septicaemia	M	16	-	12	-	8	-	3	-
		F	19	-	10	-	4	-	3	-
041	Smallpox	M	-	-	-	-	-	-	-	-
		F	-	-	-	-	-	-	-	-
042	Measles	M	1	-	-	-	-	-	-	-
		F	1	-	-	-	-	-	-	-
052	Malaria	M	1	-	-	-	-	-	-	-
		F	-	-	-	-	-	-	-	-
	Other Infectious and Parasitic Diseases	M	18	-	8	-	10	-	3	-
		F	16	-	9	-	9	-	6	-
08-14	Malignant Neoplasms:-	M	2,018	3	1,219	-	555	1	287	-
		F	1,870	-	1,000	-	452	-	265	-
091	of Stomach	M	114	-	59	-	20	-	19	-
		F	77	-	34	-	18	-	11	-
093	Colon	M	170	1	115	-	55	-	24	-
		F	158	-	93	-	33	-	29	-
094	Rectum, Rectosigmoid Junction and Anus	M	60	-	42	-	22	-	5	-
		F	53	-	28	-	14	-	3	-
101	Trachea, Bronchus and Lung	M	528	1	255	-	130	-	68	-
		F	341	-	140	-	59	-	47	-
113	Female Breast	F	327	-	196	-	96	-	49	-
120	Cervix Uteri	F	29	-	20	-	9	-	7	-
141	Leukaemia	M	70	-	53	-	17	1	7	-
		F	50	-	25	-	17	-	9	-
	Other Malignant Neoplasms	M	1,076	1	695	-	311	-	164	-
		F	835	-	464	-	206	-	110	-
181	Diabetes Mellitus	M	94	-	83	-	22	-	18	-
		F	86	-	63	-	26	-	20	-
191	Nutritional Marasmus	M	-	-	-	-	-	-	-	-
		F	-	-	-	-	-	-	-	-
192	Other Protein-calorie Malnutrition	M	4	-	2	-	-	-	-	-
		F	1	-	-	-	-	-	-	-
200	Anaemias	M	8	-	6	-	4	-	6	-
		F	10	-	14	-	6	-	3	-
220	Meningitis	M	-	-	-	-	1	-	-	-
		F	2	-	2	-	-	-	-	-
25-30	Diseases of The Circulatory System	M	2,909	6	2,093	1	965	1	482	-
		F	3,080	6	1,877	-	841	-	419	2
250	Acute Rheumatic Fever	M	2	-	1	-	1	-	-	-
		F	1	-	1	-	-	-	1	-
251	Chronic Rheumatic Heart Disease	M	5	-	2	-	4	-	1	-
		F	25	-	7	-	-	-	2	-
26	Hypertensive Disease	M	45	-	33	-	15	-	13	-
		F	77	-	44	-	33	-	6	-
27	Ischaemic Heart Disease	M	1,722	5	1,217	1	546	-	293	-
		F	1,355	2	874	-	373	-	209	-
270	(Acute Myocardial Infarction)	M	980	2	730	1	344	-	197	-
		F	823	2	552	-	249	-	138	-
29	Cerebrovascular Disease	M	523	1	330	-	179	-	84	-
		F	804	2	474	-	224	-	120	1
300	Atherosclerosis	M	17	-	37	-	13	-	4	-
		F	32	-	48	-	14	-	5	-
	Other Diseases of The Circulatory System	M	595	-	473	-	207	1	87	-
		F	786	2	429	-	197	-	76	1

Table 20 (contd.) - Deaths of residents of each county and county borough in 2000 classified by cause and showing the number of uncertified deaths

Mortality List Number	Cause Of Death		Leinster		Munster		Connacht		Ulster (part Of)	
			Total	Uncertified	Total	Uncertified	Total	Uncertified	Total	Uncertified
321	Pneumonia	M	475	-	281	-	191	-	95	-
		F	722	-	412	-	179	-	119	-
322	Influenza	M	6	-	8	-	2	-	4	-
		F	5	-	4	-	11	-	4	-
323	Bronchitis, Emphysema and Asthma	M	71	1	53	-	27	-	17	-
		F	48	-	47	-	17	-	8	-
341	Ulcer of Stomach and Duodenum	M	33	-	27	-	16	-	7	-
		F	32	-	25	-	21	-	9	-
342	Appendicitis	M	1	-	1	-	1	-	-	-
		F	3	-	2	-	1	-	-	-
347	Chronic Liver Disease and Cirrhosis	M	61	-	15	-	12	-	6	-
		F	35	-	12	-	6	-	3	-
350	Nephritis, Nephrotic Syndrome and Nephrosis	M	87	-	51	-	37	-	15	-
		F	98	-	48	-	24	-	14	-
360	Hyperplasia of Prostate	M	2	-	1	-	1	-	1	-
38	Abortion	F	-	-	-	-	-	-	-	-
39	Direct Obstetric Deaths	F	-	-	1	-	-	-	-	-
44	Congenital Anomalies	M	57	-	34	-	9	-	9	-
		F	56	-	21	-	11	-	3	-
45	Certain Conditions Originating in The Perinatal Period + (Birth Trauma)	M	46	-	26	-	5	-	2	-
		F	29	-	10	-	4	-	3	-
453		M	2	-	1	-	-	-	-	-
		F	-	-	-	-	-	-	-	-
46	Signs, symptoms and Ill-defined Conditions	M	48	-	31	-	13	-	8	-
		F	40	-	49	-	22	-	8	-
47-56	Injury and Poisoning	M	546	2	331	-	150	-	70	-
		F	243	2	136	-	70	-	32	-
47	Fractures	M	48	1	59	-	29	-	8	-
		F	83	2	60	-	37	-	19	-
49	Intracranial and Internal Injuries, Including Nerves	M	205	1	84	-	30	-	27	-
		F	73	-	25	-	8	-	1	-
52	Burns	M	9	-	4	-	3	-	-	-
		F	4	-	4	-	2	-	1	-
53	Poisonings and Toxic Effects	M	47	-	28	-	12	-	1	-
		F	23	-	16	-	5	-	2	-
	Other Injuries and Poisonings	M	237	-	156	-	76	-	34	-
		F	60	-	31	-	18	-	9	-
	All Other Diseases	M	1,078	-	683	-	367	-	181	1
		F	1,208	2	680	-	354	1	167	1
External Causes (Included in The Foregoing)										
E47-E53	Accidents and Adverse Effects	M	385	2	200	-	115	-	43	-
		F	215	2	113	-	60	-	27	-
E471	Motor Vehicle Traffic Accidents	M	165	-	78	-	40	-	25	-
		F	61	-	24	-	14	-	4	-
E50	Accidental Falls	M	71	1	53	-	18	-	10	-
		F	94	2	67	-	31	-	15	-
E54	Suicide	M	198	-	131	-	40	-	26	-
		F	48	-	28	-	10	-	5	-
E55	Homicide	M	22	-	8	-	-	-	1	-
		F	5	-	2	-	1	-	-	-
	All Other External Causes	M	33	-	9	-	2	-	3	-
		F	16	-	4	-	3	-	1	-

+ Stillbirths not included

Table 20 (contd.) - Deaths of residents of each county and county borough in 2000 classified by cause and showing the number of uncertified deaths

Mortality List Number	Cause Of Death		Carlow County		Dublin C.B.		South Dublin		Fingal	
			Total	Uncertified	Total	Uncertified	Total	Uncertified	Total	Uncertified
	Total	M	193	1	2,385	-	425	-	419	-
		F	195	-	2,533	-	374	-	422	-
01-07	Infectious and Parasitic Diseases	M	1	-	23	-	3	-	2	-
		F	1	-	20	-	4	-	3	-
01	Intestinal Infectious Diseases	M	-	-	-	-	-	-	-	-
		F	-	-	1	-	-	-	-	-
02	Tuberculosis	M	-	-	3	-	-	-	-	-
		F	-	-	4	-	-	-	-	-
034	Whooping Cough	M	-	-	-	-	-	-	-	-
		F	-	-	-	-	-	-	-	-
036	Meningococcal Infection	M	-	-	2	-	1	-	1	-
		F	-	-	-	-	1	-	2	-
037	Tetanus	M	-	-	-	-	-	-	-	-
		F	-	-	-	-	-	-	-	-
038	Septicaemia	M	-	-	9	-	-	-	1	-
		F	-	-	11	-	2	-	-	-
041	Smallpox	M	-	-	-	-	-	-	-	-
		F	-	-	-	-	-	-	-	-
042	Measles	M	-	-	1	-	-	-	-	-
		F	-	-	1	-	-	-	-	-
052	Malaria	M	-	-	-	-	-	-	-	-
		F	-	-	-	-	-	-	-	-
	Other Infectious and Parasitic Diseases	M	1	-	8	-	2	-	-	-
		F	1	-	3	-	1	-	1	-
08-14	Malignant Neoplasms:-	M	38	-	635	-	128	-	130	-
		F	51	-	628	-	118	-	108	-
091	of Stomach	M	1	-	37	-	9	-	9	-
		F	4	-	33	-	3	-	7	-
093	Colon	M	3	-	51	-	7	-	13	-
		F	5	-	41	-	10	-	9	-
094	Rectum, Rectosigmoid Junction and Anus	M	-	-	23	-	3	-	7	-
		F	1	-	21	-	2	-	3	-
101	Trachea, Bronchus and Lung	M	11	-	195	-	33	-	33	-
		F	8	-	139	-	22	-	18	-
113	Female Breast	F	10	-	97	-	23	-	20	-
120	Cervix Uteri	F	-	-	11	-	1	-	3	-
141	Leukaemia	M	-	-	23	-	7	-	3	-
		F	-	-	13	-	5	-	2	-
	Other Malignant Neoplasms	M	23	-	306	-	69	-	65	-
		F	23	-	273	-	52	-	46	-
181	Diabetes Mellitus	M	2	-	23	-	3	-	5	-
		F	3	-	30	-	3	-	8	-
191	Nutritional Marasmus	M	-	-	-	-	-	-	-	-
		F	-	-	-	-	-	-	-	-
192	Other Protein-calorie Malnutrition	M	-	-	3	-	-	-	-	-
		F	-	-	1	-	-	-	-	-
200	Anaemias	M	-	-	2	-	2	-	-	-
		F	-	-	3	-	-	-	-	-
220	Meningitis	M	-	-	-	-	-	-	-	-
		F	-	-	1	-	-	-	-	-
25-30	Diseases of The Circulatory System	M	75	1	905	-	158	-	135	-
		F	82	-	1,030	-	120	-	147	-
250	Acute Rheumatic Fever	M	-	-	1	-	-	-	-	-
		F	-	-	-	-	-	-	1	-
251	Chronic Rheumatic Heart Disease	M	-	-	2	-	-	-	-	-
		F	1	-	10	-	1	-	2	-
26	Hypertensive Disease	M	1	-	20	-	3	-	1	-
		F	2	-	32	-	-	-	8	-
27	Ischaemic Heart Disease	M	55	1	517	-	96	-	82	-
		F	37	-	444	-	54	-	55	-
270	(Acute Myocardial Infarction)	M	38	1	258	-	50	-	39	-
		F	26	-	257	-	28	-	34	-
29	Cerebrovascular Disease	M	11	-	155	-	26	-	28	-
		F	23	-	256	-	29	-	43	-
300	Atherosclerosis	M	-	-	4	-	2	-	-	-
		F	2	-	11	-	-	-	1	-
	Other Diseases of The Circulatory System	M	8	-	206	-	31	-	24	-
		F	17	-	277	-	36	-	37	-

Table 20 (contd.) - Deaths of residents of each county and county borough in 2000 classified by cause and showing the number of uncertified deaths

Mortality List Number	Cause Of Death		Carlow County		Dublin C.B.		South Dublin		Fingal	
			Total	Uncertified	Total	Uncertified	Total	Uncertified	Total	Uncertified
321	Pneumonia	M	12	-	133	-	16	-	23	-
		F	13	-	221	-	29	-	47	-
322	Influenza	M	-	-	2	-	-	-	-	-
		F	-	-	1	-	-	-	-	-
323	Bronchitis, Emphysema and Asthma	M	3	-	25	-	1	-	3	-
		F	2	-	19	-	2	-	1	-
341	Ulcer of Stomach and Duodenum	M	2	-	11	-	1	-	1	-
		F	-	-	11	-	-	-	3	-
342	Appendicitis	M	-	-	-	-	-	-	-	-
		F	-	-	1	-	-	-	1	-
347	Chronic Liver Disease and Cirrhosis	M	1	-	33	-	4	-	3	-
		F	-	-	11	-	3	-	2	-
350	Nephritis, Nephrotic Syndrome and Nephrosis	M	2	-	28	-	3	-	4	-
		F	-	-	23	-	3	-	9	-
360	Hyperplasia of Prostate	M	-	-	2	-	-	-	-	-
38	Abortion	F	-	-	-	-	-	-	-	-
39	Direct Obstetric Deaths	F	-	-	-	-	-	-	-	-
44	Congenital Anomalies	M	2	-	15	-	9	-	6	-
		F	7	-	12	-	6	-	4	-
45	Certain Conditions Originating in The Perinatal Period +	M	1	-	10	-	8	-	10	-
		F	1	-	9	-	2	-	2	-
453	(Birth Trauma)	M	-	-	1	-	-	-	1	-
		F	-	-	-	-	-	-	-	-
46	Signs, symptoms and Ill-defined Conditions	M	1	-	19	-	4	-	-	-
		F	-	-	14	-	5	-	3	-
47-56	Injury and Poisoning	M	11	-	133	-	44	-	38	-
		F	3	-	78	-	13	-	14	-
47	Fractures	M	2	-	8	-	4	-	2	-
		F	1	-	32	-	4	-	6	-
49	Intracranial and Internal Injuries, Including Nerves	M	8	-	42	-	15	-	18	-
		F	-	-	24	-	6	-	4	-
52	Burns	M	-	-	3	-	1	-	-	-
		F	-	-	2	-	-	-	-	-
53	Poisonings and Toxic Effects	M	-	-	20	-	5	-	4	-
		F	1	-	6	-	1	-	3	-
	Other Injuries and Poisonings	M	1	-	60	-	19	-	14	-
		F	1	-	14	-	2	-	1	-
	All Other Diseases	M	42	-	383	-	41	-	59	-
		F	32	-	420	-	66	-	70	-
External Causes (Included in The Foregoing)										
E47-E53	Accidents and Adverse Effects	M	10	-	108	-	34	-	29	-
		F	3	-	75	-	9	-	13	-
E471	Motor Vehicle Traffic Accidents	M	6	-	28	-	17	-	17	-
		F	-	-	14	-	3	-	2	-
E50	Accidental Falls	M	2	-	19	-	4	-	3	-
		F	2	-	39	-	5	-	6	-
E54	Suicide	M	1	-	49	-	16	-	13	-
		F	1	-	14	-	3	-	4	-
E55	Homicide	M	-	-	8	-	4	-	1	-
		F	-	-	2	-	-	-	-	-
	All Other External Causes	M	-	-	21	-	1	-	-	-
		F	-	-	6	-	2	-	2	-

+ Stillbirths not included

Table 20 (contd.) - Deaths of residents of each county and county borough in 2000 classified by cause and showing the number of uncertified deaths

Mortality List Number	Cause Of Death		Dun Laoghaire Rathdown		Kildare County		Kilkenny County		Laois County	
			Total	Uncertified	Total	Uncertified	Total	Uncertified	Total	Uncertified
	Total	M	674	1	451	-	325	1	241	1
		F	810	-	397	-	281	1	205	-
01-07	Infectious and Parasitic Diseases	M	3	-	3	-	-	-	2	-
		F	5	-	-	-	1	-	-	-
01	Intestinal Infectious Diseases	M	1	-	-	-	-	-	-	-
		F	-	-	-	-	-	-	-	-
02	Tuberculosis	M	1	-	-	-	-	-	-	-
		F	1	-	-	-	-	-	-	-
034	Whooping Cough	M	-	-	-	-	-	-	-	-
		F	-	-	-	-	-	-	-	-
036	Meningococcal Infection	M	-	-	1	-	-	-	-	-
		F	-	-	-	-	-	-	-	-
037	Tetanus	M	-	-	-	-	-	-	-	-
		F	-	-	-	-	-	-	-	-
038	Septicaemia	M	-	-	2	-	-	-	1	-
		F	2	-	-	-	-	-	-	-
041	Smallpox	M	-	-	-	-	-	-	-	-
		F	-	-	-	-	-	-	-	-
042	Measles	M	-	-	-	-	-	-	-	-
		F	-	-	-	-	-	-	-	-
052	Malaria	M	-	-	-	-	-	-	-	-
		F	-	-	-	-	-	-	-	-
	Other Infectious and Parasitic Diseases	M	1	-	-	-	-	-	1	-
		F	2	-	-	-	1	-	-	-
08-14	Malignant Neoplasms:-	M	202	1	115	-	76	1	58	-
		F	226	-	97	-	66	-	42	-
091	of Stomach	M	7	-	7	-	3	-	2	-
		F	6	-	3	-	2	-	1	-
093	Colon	M	17	-	4	-	9	-	3	-
		F	23	-	11	-	9	-	4	-
094	Rectum, Rectosigmoid Junction and Anus	M	8	-	6	-	1	-	1	-
		F	4	-	7	-	1	-	2	-
101	Trachea, Bronchus and Lung	M	43	1	26	-	12	-	11	-
		F	46	-	8	-	10	-	5	-
113	Female Breast	F	39	-	15	-	18	-	7	-
120	Cervix Uteri	F	4	-	1	-	1	-	2	-
141	Leukaemia	M	6	-	4	-	2	-	2	-
		F	6	-	1	-	2	-	2	-
	Other Malignant Neoplasms	M	121	-	68	-	49	1	39	-
		F	98	-	51	-	23	-	19	-
181	Diabetes Mellitus	M	10	-	8	-	4	-	5	-
		F	3	-	2	-	6	-	2	-
191	Nutritional Marasmus	M	-	-	-	-	-	-	-	-
		F	-	-	-	-	-	-	-	-
192	Other Protein-calorie Malnutrition	M	1	-	-	-	-	-	-	-
		F	-	-	-	-	-	-	-	-
200	Anaemias	M	-	-	2	-	-	-	-	-
		F	1	-	1	-	1	-	1	-
220	Meningitis	M	-	-	-	-	-	-	-	-
		F	-	-	-	-	-	-	-	-
25-30	Diseases of The Circulatory System	M	265	-	172	-	134	-	111	-
		F	323	-	163	-	122	1	94	-
250	Acute Rheumatic Fever	M	-	-	-	-	-	-	-	-
		F	-	-	-	-	-	-	-	-
251	Chronic Rheumatic Heart Disease	M	1	-	1	-	-	-	-	-
		F	2	-	3	-	1	-	-	-
26	Hypertensive Disease	M	3	-	3	-	2	-	-	-
		F	7	-	3	-	2	-	3	-
27	Ischaemic Heart Disease	M	148	-	98	-	81	-	74	-
		F	135	-	76	-	63	-	43	-
270	(Acute Myocardial Infarction)	M	74	-	61	-	47	-	54	-
		F	77	-	49	-	39	-	25	-
29	Cerebrovascular Disease	M	53	-	31	-	22	-	22	-
		F	99	-	44	-	32	1	26	-
300	Atherosclerosis	M	-	-	4	-	-	-	1	-
		F	3	-	3	-	2	-	1	-
	Other Diseases of The Circulatory System	M	60	-	35	-	29	-	14	-
		F	77	-	34	-	22	-	21	-

Table 20 (contd.) - Deaths of residents of each county and county borough in 2000 classified by cause and showing the number of uncertified deaths

Mortality List Number	Cause Of Death		Dun Laoighaire Rathdown		Kildare County		Kilkenny County		Laois County	
			Total	Uncertified	Total	Uncertified	Total	Uncertified	Total	Uncertified
321	Pneumonia	M	37	-	31	-	26	-	9	-
		F	69	-	39	-	30	-	14	-
322	Influenza	M	2	-	-	-	-	-	-	-
		F	2	-	-	-	1	-	-	-
323	Bronchitis, Emphysema and Asthma	M	6	-	1	-	1	-	3	1
		F	4	-	1	-	1	-	2	-
341	Ulcer of Stomach and Duodenum	M	3	-	4	-	-	-	2	-
		F	4	-	1	-	3	-	-	-
342	Appendicitis	M	-	-	-	-	-	-	-	-
		F	-	-	-	-	-	-	-	-
347	Chronic Liver Disease and Cirrhosis	M	10	-	2	-	-	-	-	-
		F	4	-	2	-	-	-	-	-
350	Nephritis, Nephrotic Syndrome and Nephrosis	M	8	-	5	-	7	-	1	-
		F	14	-	7	-	2	-	2	-
360	Hyperplasia of Prostate	M	-	-	-	-	-	-	-	-
38	Abortion	F	-	-	-	-	-	-	-	-
39	Direct Obstetric Deaths	F	-	-	-	-	-	-	-	-
44	Congenital Anomalies	M	2	-	2	-	1	-	1	-
		F	4	-	6	-	1	-	1	-
45	Certain Conditions Originating in The Perinatal Period + (Birth Trauma)	M	4	-	3	-	1	-	1	-
		F	5	-	3	-	-	-	1	-
453		M	-	-	-	-	-	-	-	-
		F	-	-	-	-	-	-	-	-
46	Signs, symptoms and Ill-defined Conditions	M	3	-	-	-	1	-	-	-
		F	1	-	3	-	1	-	1	-
47-56	Injury and Poisoning	M	28	-	41	-	27	-	18	-
		F	15	-	14	-	9	-	8	-
47	Fractures	M	-	-	3	-	2	-	2	-
		F	8	-	1	-	3	-	2	-
49	Intracranial and Internal Injuries, Including Nerves	M	13	-	19	-	5	-	8	-
		F	3	-	3	-	-	-	4	-
52	Burns	M	1	-	1	-	-	-	-	-
		F	-	-	-	-	-	-	1	-
53	Poisonings and Toxic Effects	M	2	-	-	-	2	-	1	-
		F	1	-	-	-	1	-	-	-
	Other Injuries and Poisonings	M	12	-	18	-	18	-	7	-
		F	3	-	10	-	5	-	1	-
	All Other Diseases	M	90	-	62	-	47	-	30	-
		F	130	-	58	-	37	-	37	-
External Causes (Included in The Foregoing)										
E47-E53	Accidents and Adverse Effects	M	18	-	30	-	13	-	14	-
		F	17	-	7	-	6	-	7	-
E471	Motor Vehicle Traffic Accidents	M	6	-	14	-	7	-	10	-
		F	-	-	2	-	1	-	5	-
E50	Accidental Falls	M	2	-	7	-	3	-	-	-
		F	12	-	1	-	2	-	2	-
E54	Suicide	M	15	-	13	-	14	-	5	-
		F	1	-	7	-	3	-	1	-
E55	Homicide	M	1	-	-	-	2	-	-	-
		F	1	-	1	-	1	-	-	-
	All Other External Causes	M	-	-	1	-	1	-	-	-
		F	1	-	-	-	-	-	-	-

+ Stillbirths not included

Table 20 (contd.) - Deaths of residents of each county and county borough in 2000 classified by cause and showing the number of uncertified deaths

Mortality List Number	Cause Of Death		Longford County		Louth County		Meath County		Offaly County	
			Total	Uncertified	Total	Uncertified	Total	Uncertified	Total	Uncertified
	Total	M	163	-	419	-	394	8	271	-
		F	161	-	432	-	417	9	243	-
01-07	Infectious and Parasitic Diseases	M	-	-	2	-	2	-	1	-
		F	2	-	4	-	2	-	1	-
01	Intestinal Infectious Diseases	M	-	-	-	-	-	-	-	-
		F	-	-	-	-	-	-	-	-
02	Tuberculosis	M	-	-	-	-	1	-	-	-
		F	-	-	1	-	-	-	1	-
034	Whooping Cough	M	-	-	-	-	-	-	-	-
		F	-	-	-	-	-	-	-	-
036	Meningococcal Infection	M	-	-	1	-	1	-	1	-
		F	-	-	1	-	-	-	-	-
037	Tetanus	M	-	-	-	-	-	-	-	-
		F	-	-	-	-	-	-	-	-
038	Septicaemia	M	-	-	-	-	-	-	-	-
		F	1	-	1	-	1	-	-	-
041	Smallpox	M	-	-	-	-	-	-	-	-
		F	-	-	-	-	-	-	-	-
042	Measles	M	-	-	-	-	-	-	-	-
		F	-	-	-	-	-	-	-	-
052	Malaria	M	-	-	1	-	-	-	-	-
		F	-	-	-	-	-	-	-	-
	Other Infectious and Parasitic Diseases	M	-	-	-	-	-	-	-	-
		F	1	-	1	-	1	-	-	-
08-14	Malignant Neoplasms:-	M	38	-	101	-	104	1	61	-
		F	29	-	101	-	93	-	63	-
091	of Stomach	M	4	-	7	-	8	-	2	-
		F	1	-	2	-	2	-	4	-
093	Colon	M	3	-	9	-	7	1	8	-
		F	3	-	9	-	11	-	4	-
094	Rectum, Rectosigmoid Junction and Anus	M	-	-	2	-	3	-	-	-
		F	2	-	2	-	2	-	1	-
101	Trachea, Bronchus and Lung	M	12	-	32	-	24	-	14	-
		F	1	-	15	-	18	-	9	-
113	Female Breast	F	7	-	22	-	14	-	15	-
120	Cervix Uteri	F	-	-	1	-	1	-	1	-
141	Leukaemia	M	3	-	-	-	5	-	2	-
		F	-	-	4	-	4	-	2	-
	Other Malignant Neoplasms	M	16	-	51	-	57	-	35	-
		F	15	-	46	-	41	-	27	-
181	Diabetes Mellitus	M	1	-	11	-	2	-	7	-
		F	1	-	5	-	4	-	5	-
191	Nutritional Marasmus	M	-	-	-	-	-	-	-	-
		F	-	-	-	-	-	-	-	-
192	Other Protein-calorie Malnutrition	M	-	-	-	-	-	-	-	-
		F	-	-	-	-	-	-	-	-
200	Anaemias	M	-	-	-	-	-	-	-	-
		F	1	-	-	-	-	-	-	-
220	Meningitis	M	-	-	-	-	-	-	-	-
		F	-	-	-	-	-	-	-	-
25-30	Diseases of The Circulatory System	M	64	-	131	-	156	5	105	-
		F	46	-	173	-	188	5	99	-
250	Acute Rheumatic Fever	M	-	-	-	-	-	-	-	-
		F	-	-	-	-	-	-	-	-
251	Chronic Rheumatic Heart Disease	M	-	-	-	-	-	-	-	-
		F	1	-	-	-	3	-	-	-
26	Hypertensive Disease	M	-	-	1	-	3	-	-	-
		F	-	-	1	-	7	-	-	-
27	Ischaemic Heart Disease	M	42	-	77	-	92	4	69	-
		F	24	-	86	-	84	2	46	-
270	(Acute Myocardial Infarction)	M	30	-	44	-	51	1	48	-
		F	19	-	65	-	43	2	31	-
29	Cerebrovascular Disease	M	12	-	28	-	29	1	20	-
		F	10	-	41	-	43	1	26	-
300	Atherosclerosis	M	1	-	1	-	1	-	-	-
		F	1	-	1	-	1	-	-	-
	Other Diseases of The Circulatory System	M	9	-	24	-	31	-	16	-
		F	10	-	44	-	50	2	27	-

Table 20 (contd.) - Deaths of residents of each county and county borough in 2000 classified by cause and showing the number of uncertified deaths

Mortality List Number	Cause Of Death		Longford County		Louth County		Meath County		Offaly County	
			Total	Uncertified	Total	Uncertified	Total	Uncertified	Total	Uncertified
321	Pneumonia	M	19	-	19	-	44	-	26	-
		F	42	-	33	-	51	-	26	-
322	Influenza	M	-	-	-	-	-	-	-	-
		F	-	-	-	-	-	-	-	-
323	Bronchitis, Emphysema and Asthma	M	2	-	3	-	5	-	1	-
		F	1	-	4	-	3	-	-	-
341	Ulcer of Stomach and Duodenum	M	2	-	2	-	1	-	-	-
		F	1	-	4	-	-	-	-	-
342	Appendicitis	M	-	-	1	-	-	-	-	-
		F	-	-	-	-	-	-	-	-
347	Chronic Liver Disease and Cirrhosis	M	-	-	-	-	2	-	3	-
		F	-	-	2	-	1	-	2	-
350	Nephritis, Nephrotic Syndrome and Nephrosis	M	-	-	4	-	2	-	1	-
		F	2	-	7	-	4	-	3	-
360	Hyperplasia of Prostate	M	-	-	-	-	-	-	-	-
38	Abortion	F	-	-	-	-	-	-	-	-
39	Direct Obstetric Deaths	F	-	-	-	-	-	-	-	-
44	Congenital Anomalies	M	1	-	6	-	1	-	1	-
		F	2	-	4	-	2	-	1	-
45	Certain Conditions Originating in The Perinatal Period + (Birth Trauma)	M	-	-	3	-	1	-	-	-
		F	-	-	3	-	1	-	-	-
453		M	-	-	-	-	-	-	-	-
		F	-	-	-	-	-	-	-	-
46	Signs, symptoms and Ill-defined Conditions	M	2	-	6	-	1	-	4	-
		F	2	-	1	-	2	-	1	-
47-56	Injury and Poisoning	M	12	-	45	-	33	2	26	-
		F	7	-	15	-	15	2	6	-
47	Fractures	M	2	-	3	-	1	1	2	-
		F	3	-	2	-	5	2	1	-
49	Intracranial and Internal Injuries, Including Nerves	M	3	-	22	-	15	1	5	-
		F	3	-	10	-	9	-	2	-
52	Burns	M	1	-	1	-	1	-	-	-
		F	-	-	-	-	-	-	-	-
53	Poisonings and Toxic Effects	M	-	-	4	-	3	-	1	-
		F	-	-	1	-	-	-	1	-
	Other Injuries and Poisonings	M	6	-	15	-	13	-	18	-
		F	1	-	2	-	1	-	2	-
	All Other Diseases	M	22	-	85	-	40	-	35	-
		F	25	-	76	-	51	2	36	-
External Causes (Included in The Foregoing)										
E47-E53	Accidents and Adverse Effects	M	8	-	33	-	20	2	11	-
		F	7	-	16	-	15	2	3	-
E471	Motor Vehicle Traffic Accidents	M	3	-	19	-	6	-	5	-
		F	2	-	11	-	9	-	3	-
E50	Accidental Falls	M	2	-	8	-	7	1	2	-
		F	4	-	3	-	5	2	-	-
E54	Suicide	M	3	-	11	-	10	-	16	-
		F	-	-	2	-	1	-	2	-
E55	Homicide	M	-	-	2	-	2	-	-	-
		F	-	-	-	-	-	-	-	-
	All Other External Causes	M	1	-	5	-	1	-	-	-
		F	-	-	-	-	-	-	1	-

+ Stillbirths not included

Table 20 (contd.) - Deaths of residents of each county and county borough in 2000 classified by cause and showing the number of uncertified deaths

Mortality List Number	Cause Of Death		Westmeath County		Wexford County		Wicklow County		Clare County	
			Total	Uncertified	Total	Uncertified	Total	Uncertified	Total	Uncertified
	Total	M	334	-	481	-	420	-	495	-
		F	279	-	437	-	432	-	391	-
01-07	Infectious and Parasitic Diseases	M	1	-	6	-	2	-	2	-
		F	2	-	2	-	3	-	3	-
01	Intestinal Infectious Diseases	M	-	-	-	-	-	-	-	-
		F	-	-	-	-	-	-	-	-
02	Tuberculosis	M	-	-	-	-	-	-	-	-
		F	-	-	1	-	-	-	-	-
034	Whooping Cough	M	-	-	-	-	-	-	-	-
		F	-	-	-	-	-	-	-	-
036	Meningococcal Infection	M	-	-	1	-	-	-	-	-
		F	1	-	-	-	-	-	1	-
037	Tetanus	M	-	-	-	-	-	-	-	-
		F	-	-	-	-	-	-	-	-
038	Septicaemia	M	1	-	1	-	1	-	1	-
		F	-	-	-	-	1	-	1	-
041	Smallpox	M	-	-	-	-	-	-	-	-
		F	-	-	-	-	-	-	-	-
042	Measles	M	-	-	-	-	-	-	-	-
		F	-	-	-	-	-	-	-	-
052	Malaria	M	-	-	-	-	-	-	-	-
		F	-	-	-	-	-	-	-	-
	Other Infectious and Parasitic Diseases	M	-	-	4	-	1	-	1	-
		F	1	-	1	-	2	-	1	-
08-14	Malignant Neoplasms:-	M	99	-	112	-	121	-	103	-
		F	62	-	89	-	97	-	106	-
091	of Stomach	M	7	-	4	-	7	-	1	-
		F	1	-	5	-	3	-	5	-
093	Colon	M	14	-	9	-	13	-	12	-
		F	6	-	7	-	6	-	9	-
094	Rectum, Rectosigmoid Junction and Anus	M	1	-	-	-	5	-	1	-
		F	1	-	2	-	2	-	-	-
101	Trachea, Bronchus and Lung	M	25	-	26	-	31	-	23	-
		F	10	-	17	-	15	-	12	-
113	Female Breast	F	14	-	9	-	17	-	21	-
120	Cervix Uteri	F	-	-	2	-	1	-	3	-
141	Leukaemia	M	2	-	5	-	6	-	4	-
		F	1	-	2	-	6	-	4	-
	Other Malignant Neoplasms	M	50	-	68	-	59	-	62	-
		F	29	-	45	-	47	-	52	-
181	Diabetes Mellitus	M	3	-	8	-	2	-	6	-
		F	2	-	8	-	4	-	6	-
191	Nutritional Marasmus	M	-	-	-	-	-	-	-	-
		F	-	-	-	-	-	-	-	-
192	Other Protein-calorie Malnutrition	M	-	-	-	-	-	-	-	-
		F	-	-	-	-	-	-	-	-
200	Anaemias	M	-	-	1	-	1	-	-	-
		F	-	-	1	-	1	-	-	-
220	Meningitis	M	-	-	-	-	-	-	-	-
		F	-	-	-	-	1	-	-	-
25-30	Diseases of The Circulatory System	M	126	-	198	-	174	-	201	-
		F	121	-	189	-	183	-	141	-
250	Acute Rheumatic Fever	M	-	-	1	-	-	-	-	-
		F	-	-	-	-	-	-	-	-
251	Chronic Rheumatic Heart Disease	M	-	-	-	-	1	-	1	-
		F	-	-	-	-	1	-	-	-
26	Hypertensive Disease	M	1	-	2	-	5	-	2	-
		F	7	-	2	-	3	-	4	-
27	Ischaemic Heart Disease	M	59	-	138	-	94	-	128	-
		F	44	-	90	-	74	-	59	-
270	(Acute Myocardial Infarction)	M	43	-	83	-	60	-	69	-
		F	34	-	51	-	45	-	25	-
29	Cerebrovascular Disease	M	31	-	28	-	27	-	32	-
		F	25	-	52	-	55	-	41	-
300	Atherosclerosis	M	-	-	-	-	3	-	1	-
		F	1	-	1	-	4	-	1	-
	Other Diseases of The Circulatory System	M	35	-	29	-	44	-	37	-
		F	44	-	44	-	46	-	36	-

Table 20 (contd.) - Deaths of residents of each county and county borough in 2000 classified by cause and showing the number of uncertified deaths

Mortality List Number	Cause Of Death		Westmeath County		Wexford County		Wicklow County		Clare County	
			Total	Uncertified	Total	Uncertified	Total	Uncertified	Total	Uncertified
321	Pneumonia	M	31	-	25	-	24	-	50	-
		F	24	-	43	-	41	-	44	-
322	Influenza	M	2	-	-	-	-	-	-	-
		F	-	-	1	-	-	-	-	-
323	Bronchitis, Emphysema and Asthma	M	12	-	2	-	3	-	7	-
		F	4	-	3	-	1	-	2	-
341	Ulcer of Stomach and Duodenum	M	2	-	1	-	1	-	4	-
		F	3	-	2	-	-	-	2	-
342	Appendicitis	M	-	-	-	-	-	-	-	-
		F	-	-	1	-	-	-	1	-
347	Chronic Liver Disease and Cirrhosis	M	-	-	2	-	1	-	1	-
		F	3	-	2	-	3	-	2	-
350	Nephritis, Nephrotic Syndrome and Nephrosis	M	3	-	11	-	8	-	6	-
		F	7	-	10	-	5	-	3	-
360	Hyperplasia of Prostate	M	-	-	-	-	-	-	-	-
38	Abortion	F	-	-	-	-	-	-	-	-
39	Direct Obstetric Deaths	F	-	-	-	-	-	-	-	-
44	Congenital Anomalies	M	4	-	4	-	2	-	3	-
		F	1	-	3	-	2	-	1	-
45	Certain Conditions Originating in The Perinatal Period + (Birth Trauma)	M	-	-	4	-	-	-	2	-
		F	1	-	-	-	1	-	-	-
453		M	-	-	-	-	-	-	-	-
		F	-	-	-	-	-	-	-	-
46	Signs, symptoms and Ill-defined Conditions	M	-	-	4	-	3	-	7	-
		F	1	-	1	-	4	-	8	-
47-56	Injury and Poisoning	M	22	-	39	-	29	-	33	-
		F	10	-	17	-	19	-	8	-
47	Fractures	M	6	-	7	-	4	-	7	-
		F	2	-	6	-	7	-	3	-
49	Intracranial and Internal Injuries, Including Nerves	M	4	-	12	-	16	-	10	-
		F	1	-	2	-	2	-	1	-
52	Burns	M	-	-	-	-	-	-	-	-
		F	-	-	1	-	-	-	1	-
53	Poisonings and Toxic Effects	M	2	-	1	-	2	-	1	-
		F	1	-	2	-	5	-	2	-
	Other Injuries and Poisonings	M	10	-	19	-	7	-	15	-
		F	6	-	6	-	5	-	1	-
	All Other Diseases	M	29	-	64	-	49	-	70	-
		F	38	-	65	-	67	-	64	-
External Causes (Included in The Foregoing)										
E47-E53	Accidents and Adverse Effects	M	16	-	21	-	20	-	27	-
		F	9	-	12	-	16	-	5	-
E471	Motor Vehicle Traffic Accidents	M	6	-	11	-	10	-	12	-
		F	2	-	3	-	4	-	-	-
E50	Accidental Falls	M	3	-	3	-	6	-	7	-
		F	1	-	5	-	7	-	3	-
E54	Suicide	M	6	-	20	-	6	-	5	-
		F	3	-	3	-	3	-	3	-
E55	Homicide	M	-	-	-	-	2	-	2	-
		F	-	-	-	-	-	-	-	-
	All Other External Causes	M	1	-	-	-	1	-	3	-
		F	-	-	2	-	2	-	-	-

+ Stillbirths not included

Table 20 (contd.) - Deaths of residents of each county and county borough in 2000 classified by cause and showing the number of uncertified deaths

Mortality List Number	Cause Of Death		Cork C.B.		Cork County		Kerry County		Limerick C.B.	
			Total	Uncertified	Total	Uncertified	Total	Uncertified	Total	Uncertified
	Total	M	608	-	1,295	-	732	-	293	-
		F	618	-	1,168	-	627	-	270	-
01-07	Infectious and Parasitic Diseases	M	3	-	8	-	2	-	3	-
		F	4	-	4	-	3	-	-	-
01	Intestinal Infectious Diseases	M	-	-	1	-	-	-	-	-
		F	-	-	1	-	-	-	-	-
02	Tuberculosis	M	2	-	2	-	-	-	1	-
		F	1	-	-	-	-	-	-	-
034	Whooping Cough	M	-	-	-	-	-	-	-	-
		F	-	-	-	-	-	-	-	-
036	Meningococcal Infection	M	-	-	-	-	-	-	-	-
		F	-	-	1	-	-	-	-	-
037	Tetanus	M	-	-	-	-	-	-	-	-
		F	-	-	-	-	-	-	-	-
038	Septicaemia	M	-	-	3	-	1	-	2	-
		F	2	-	2	-	1	-	-	-
041	Smallpox	M	-	-	-	-	-	-	-	-
		F	-	-	-	-	-	-	-	-
042	Measles	M	-	-	-	-	-	-	-	-
		F	-	-	-	-	-	-	-	-
052	Malaria	M	-	-	-	-	-	-	-	-
		F	-	-	-	-	-	-	-	-
	Other Infectious and Parasitic Diseases	M	1	-	2	-	1	-	-	-
		F	1	-	-	-	2	-	-	-
08-14	Malignant Neoplasms:-	M	156	-	302	-	196	-	69	-
		F	136	-	248	-	134	-	72	-
091	of Stomach	M	8	-	14	-	10	-	5	-
		F	4	-	7	-	4	-	4	-
093	Colon	M	14	-	28	-	11	-	8	-
		F	18	-	24	-	11	-	-	-
094	Rectum, Rectosigmoid Junction and Anus	M	10	-	13	-	6	-	2	-
		F	10	-	11	-	2	-	-	-
101	Trachea, Bronchus and Lung	M	36	-	58	-	43	-	11	-
		F	13	-	35	-	21	-	13	-
113	Female Breast	F	19	-	50	-	26	-	19	-
120	Cervix Uteri	F	5	-	3	-	4	-	1	-
141	Leukaemia	M	5	-	16	-	11	-	-	-
		F	1	-	5	-	4	-	1	-
	Other Malignant Neoplasms	M	83	-	173	-	115	-	43	-
		F	66	-	113	-	62	-	34	-
181	Diabetes Mellitus	M	14	-	23	-	10	-	3	-
		F	5	-	18	-	8	-	4	-
191	Nutritional Marasmus	M	-	-	-	-	-	-	-	-
		F	-	-	-	-	-	-	-	-
192	Other Protein-calorie Malnutrition	M	-	-	-	-	-	-	-	-
		F	-	-	-	-	-	-	-	-
200	Anaemias	M	2	-	2	-	-	-	-	-
		F	2	-	5	-	1	-	-	-
220	Meningitis	M	-	-	-	-	-	-	-	-
		F	1	-	-	-	-	-	-	-
25-30	Diseases of The Circulatory System	M	234	-	584	-	316	-	119	-
		F	260	-	538	-	285	-	100	-
250	Acute Rheumatic Fever	M	1	-	-	-	-	-	-	-
		F	-	-	1	-	-	-	-	-
251	Chronic Rheumatic Heart Disease	M	-	-	1	-	-	-	-	-
		F	1	-	3	-	2	-	-	-
26	Hypertensive Disease	M	3	-	13	-	8	-	2	-
		F	8	-	13	-	7	-	1	-
27	Ischaemic Heart Disease	M	143	-	338	-	169	-	69	-
		F	131	-	232	-	143	-	47	-
270	(Acute Myocardial Infarction)	M	84	-	205	-	105	-	41	-
		F	89	-	146	-	103	-	27	-
29	Cerebrovascular Disease	M	33	-	87	-	58	-	15	-
		F	58	-	135	-	60	-	28	-
300	Atherosclerosis	M	3	-	18	-	7	-	2	-
		F	7	-	27	-	6	-	1	-
	Other Diseases of The Circulatory System	M	51	-	127	-	74	-	31	-
		F	55	-	127	-	67	-	23	-

Table 20 (contd.) - Deaths of residents of each county and county borough in 2000 classified by cause and showing the number of uncertified deaths

Mortality List Number	Cause Of Death		Cork C.B.		Cork County		Kerry County		Limerick C.B.	
			Total	Uncertified	Total	Uncertified	Total	Uncertified	Total	Uncertified
321	Pneumonia	M	37	-	71	-	39	-	13	-
		F	73	-	105	-	50	-	30	-
322	Influenza	M	-	-	1	-	2	-	-	-
		F	-	-	1	-	1	-	-	-
323	Bronchitis, Emphysema and Asthma	M	6	-	11	-	8	-	4	-
		F	7	-	14	-	7	-	6	-
341	Ulcer of Stomach and Duodenum	M	2	-	3	-	4	-	3	-
		F	4	-	3	-	3	-	1	-
342	Appendicitis	M	-	-	-	-	-	-	-	-
		F	-	-	1	-	-	-	-	-
347	Chronic Liver Disease and Cirrhosis	M	3	-	6	-	1	-	-	-
		F	-	-	3	-	1	-	-	-
350	Nephritis, Nephrotic Syndrome and Nephrosis	M	4	-	13	-	7	-	2	-
		F	6	-	17	-	2	-	4	-
360	Hyperplasia of Prostate	M	-	-	1	-	-	-	-	-
38	Abortion	F	-	-	-	-	-	-	-	-
39	Direct Obstetric Deaths	F	-	-	-	-	-	-	-	-
44	Congenital Anomalies	M	4	-	10	-	5	-	3	-
		F	3	-	5	-	3	-	2	-
45	Certain Conditions Originating in The Perinatal Period + (Birth Trauma)	M	4	-	3	-	2	-	3	-
		F	-	-	1	-	3	-	-	-
453		M	-	-	-	-	-	-	-	-
		F	-	-	-	-	-	-	-	-
46	Signs, symptoms and Ill-defined Conditions	M	1	-	3	-	5	-	10	-
		F	6	-	10	-	4	-	10	-
47-56	Injury and Poisoning	M	46	-	87	-	44	-	28	-
		F	20	-	27	-	23	-	9	-
47	Fractures	M	5	-	15	-	9	-	6	-
		F	9	-	11	-	12	-	5	-
49	Intracranial and Internal Injuries, Including Nerves	M	8	-	28	-	10	-	3	-
		F	2	-	6	-	5	-	1	-
52	Burns	M	1	-	1	-	-	-	-	-
		F	-	-	-	-	-	-	-	-
53	Poisonings and Toxic Effects	M	4	-	7	-	5	-	3	-
		F	5	-	4	-	3	-	1	-
	Other Injuries and Poisonings	M	28	-	36	-	20	-	16	-
		F	4	-	6	-	3	-	2	-
	All Other Diseases	M	92	-	167	-	91	-	33	-
		F	91	-	168	-	99	-	32	-
External Causes (Included in The Foregoing)										
E47-E53	Accidents and Adverse Effects	M	24	-	54	-	29	-	10	-
		F	16	-	21	-	21	-	7	-
E471	Motor Vehicle Traffic Accidents	M	3	-	25	-	8	-	3	-
		F	1	-	5	-	5	-	1	-
E50	Accidental Falls	M	8	-	12	-	10	-	5	-
		F	11	-	12	-	15	-	5	-
E54	Suicide	M	23	-	34	-	15	-	16	-
		F	4	-	6	-	5	-	1	-
E55	Homicide	M	3	-	-	-	-	-	3	-
		F	1	-	-	-	-	-	1	-
	All Other External Causes	M	1	-	1	-	1	-	-	-
		F	3	-	-	-	-	-	-	-

+ Stillbirths not included

Table 20 (contd.) - Deaths of residents of each county and county borough in 2000 classified by cause and showing the number of uncertified deaths

Mortality List Number	Cause Of Death		Limerick County		Tipperary N.R.		Tipperary S.R.		Waterford C.B.	
			Total	Uncertified	Total	Uncertified	Total	Uncertified	Total	Uncertified
	Total	M	439	-	356	-	353	1	156	-
		F	381	-	265	-	352	-	150	-
01-07	Infectious and Parasitic Diseases	M	3	-	3	-	1	-	1	-
		F	2	-	2	-	3	-	1	-
01	Intestinal Infectious Diseases	M	-	-	-	-	-	-	-	-
		F	-	-	-	-	1	-	-	-
02	Tuberculosis	M	1	-	-	-	-	-	1	-
		F	-	-	-	-	-	-	1	-
034	Whooping Cough	M	-	-	-	-	-	-	-	-
		F	-	-	-	-	-	-	-	-
036	Meningococcal Infection	M	-	-	-	-	-	-	-	-
		F	-	-	-	-	-	-	-	-
037	Tetanus	M	-	-	-	-	-	-	-	-
		F	-	-	-	-	-	-	-	-
038	Septicaemia	M	2	-	2	-	-	-	-	-
		F	1	-	2	-	1	-	-	-
041	Smallpox	M	-	-	-	-	-	-	-	-
		F	-	-	-	-	-	-	-	-
042	Measles	M	-	-	-	-	-	-	-	-
		F	-	-	-	-	-	-	-	-
052	Malaria	M	-	-	-	-	-	-	-	-
		F	-	-	-	-	-	-	-	-
	Other Infectious and Parasitic Diseases	M	-	-	1	-	1	-	-	-
		F	1	-	-	-	1	-	-	-
08-14	Malignant Neoplasms:-	M	101	-	84	-	92	-	52	-
		F	85	-	50	-	78	-	42	-
091	of Stomach	M	6	-	2	-	8	-	3	-
		F	-	-	4	-	1	-	2	-
093	Colon	M	11	-	5	-	10	-	5	-
		F	8	-	6	-	8	-	5	-
094	Rectum, Rectosigmoid Junction and Anus	M	4	-	1	-	1	-	2	-
		F	4	-	-	-	1	-	-	-
101	Trachea, Bronchus and Lung	M	18	-	18	-	22	-	12	-
		F	11	-	8	-	11	-	8	-
113	Female Breast	F	19	-	9	-	16	-	5	-
120	Cervix Uteri	F	-	-	1	-	-	-	2	-
141	Leukaemia	M	4	-	6	-	2	-	1	-
		F	3	-	2	-	3	-	1	-
	Other Malignant Neoplasms	M	58	-	52	-	49	-	29	-
		F	40	-	20	-	38	-	19	-
181	Diabetes Mellitus	M	8	-	4	-	7	-	4	-
		F	8	-	4	-	6	-	1	-
191	Nutritional Marasmus	M	-	-	-	-	-	-	-	-
		F	-	-	-	-	-	-	-	-
192	Other Protein-calorie Malnutrition	M	-	-	-	-	1	-	-	-
		F	-	-	-	-	-	-	-	-
200	Anaemias	M	2	-	-	-	-	-	-	-
		F	2	-	2	-	2	-	-	-
220	Meningitis	M	-	-	-	-	-	-	-	-
		F	1	-	-	-	-	-	-	-
25-30	Diseases of The Circulatory System	M	178	-	154	-	150	1	50	-
		F	150	-	126	-	144	-	51	-
250	Acute Rheumatic Fever	M	-	-	-	-	-	-	-	-
		F	-	-	-	-	-	-	-	-
251	Chronic Rheumatic Heart Disease	M	-	-	-	-	-	-	-	-
		F	-	-	1	-	-	-	-	-
26	Hypertensive Disease	M	3	-	1	-	-	-	1	-
		F	3	-	3	-	4	-	-	-
27	Ischaemic Heart Disease	M	100	-	81	-	94	1	31	-
		F	69	-	57	-	62	-	28	-
270	(Acute Myocardial Infarction)	M	63	-	51	-	55	1	15	-
		F	47	-	28	-	40	-	19	-
29	Cerebrovascular Disease	M	29	-	23	-	27	-	9	-
		F	37	-	32	-	47	-	17	-
300	Atherosclerosis	M	2	-	1	-	-	-	1	-
		F	2	-	-	-	4	-	-	-
	Other Diseases of The Circulatory System	M	44	-	48	-	29	-	8	-
		F	39	-	33	-	27	-	6	-

Table 20 (contd.) - Deaths of residents of each county and county borough in 2000 classified by cause and showing the number of uncertified deaths

Mortality List Number	Cause Of Death		Limerick County		Tipperary N.R.		Tipperary S.R.		Waterford C.B.	
			Total	Uncertified	Total	Uncertified	Total	Uncertified	Total	Uncertified
321	Pneumonia	M	32	-	8	-	16	-	4	-
		F	30	-	16	-	34	-	9	-
322	Influenza	M	-	-	-	-	1	-	3	-
		F	-	-	-	-	2	-	-	-
323	Bronchitis, Emphysema and Asthma	M	3	-	6	-	6	-	-	-
		F	3	-	1	-	6	-	-	-
341	Ulcer of Stomach and Duodenum	M	4	-	3	-	-	-	-	-
		F	3	-	3	-	4	-	1	-
342	Appendicitis	M	-	-	1	-	-	-	-	-
		F	-	-	-	-	-	-	-	-
347	Chronic Liver Disease and Cirrhosis	M	1	-	1	-	1	-	1	-
		F	2	-	-	-	2	-	-	-
350	Nephritis, Nephrotic Syndrome and Nephrosis	M	4	-	5	-	7	-	1	-
		F	4	-	4	-	5	-	2	-
360	Hyperplasia of Prostate	M	-	-	-	-	-	-	-	-
38	Abortion	F	-	-	-	-	-	-	-	-
39	Direct Obstetric Deaths	F	-	-	-	-	-	-	-	-
44	Congenital Anomalies	M	3	-	1	-	4	-	1	-
		F	5	-	1	-	-	-	1	-
45	Certain Conditions Originating in The Perinatal Period +	M	3	-	5	-	1	-	-	-
		F	4	-	-	-	2	-	-	-
453	(Birth Trauma)	M	-	-	1	-	-	-	-	-
		F	-	-	-	-	-	-	-	-
46	Signs, symptoms and Ill-defined Conditions	M	1	-	2	-	1	-	-	-
		F	4	-	3	-	1	-	-	-
47-56	Injury and Poisoning	M	20	-	21	-	22	-	13	-
		F	14	-	17	-	12	-	3	-
47	Fractures	M	2	-	4	-	7	-	2	-
		F	7	-	7	-	4	-	1	-
49	Intracranial and Internal Injuries, Including Nerves	M	7	-	5	-	3	-	5	-
		F	2	-	2	-	5	-	-	-
52	Burns	M	-	-	1	-	-	-	-	-
		F	1	-	2	-	-	-	-	-
53	Poisonings and Toxic Effects	M	2	-	1	-	2	-	-	-
		F	-	-	-	-	-	-	1	-
	Other Injuries and Poisonings	M	9	-	10	-	10	-	6	-
		F	4	-	6	-	3	-	1	-
	All Other Diseases	M	76	-	58	-	43	-	26	-
		F	64	-	36	-	51	-	39	-
External Causes (Included in The Foregoing)										
E47-E53	Accidents and Adverse Effects	M	8	-	15	-	14	-	9	-
		F	11	-	15	-	11	-	3	-
E471	Motor Vehicle Traffic Accidents	M	4	-	6	-	8	-	4	-
		F	1	-	3	-	5	-	1	-
E50	Accidental Falls	M	1	-	3	-	3	-	3	-
		F	8	-	7	-	4	-	1	-
E54	Suicide	M	12	-	6	-	10	-	4	-
		F	3	-	3	-	1	-	-	-
E55	Homicide	M	-	-	-	-	-	-	-	-
		F	-	-	-	-	-	-	-	-
	All Other External Causes	M	1	-	1	-	-	-	-	-
		F	1	-	-	-	-	-	-	-

+ Stillbirths not included

Table 20 (contd.) - Deaths of residents of each county and county borough in 2000 classified by cause and showing the number of uncertified deaths

Mortality List Number	Cause Of Death		Waterford County		Galway C.B.		Galway County		Leitrim County	
			Total	Uncertified	Total	Uncertified	Total	Uncertified	Total	Uncertified
	Total	M	246	-	189	-	732	2	194	-
		F	207	-	153	-	611	-	141	-
01-07	Infectious and Parasitic Diseases	M	2	-	8	-	12	-	4	-
		F	4	-	1	-	10	-	1	-
01	Intestinal Infectious Diseases	M	-	-	1	-	-	-	-	-
		F	-	-	-	-	-	-	-	-
02	Tuberculosis	M	-	-	5	-	1	-	3	-
		F	-	-	-	-	2	-	-	-
034	Whooping Cough	M	-	-	-	-	-	-	-	-
		F	-	-	-	-	-	-	-	-
036	Meningococcal Infection	M	-	-	-	-	-	-	1	-
		F	1	-	1	-	1	-	-	-
037	Tetanus	M	-	-	-	-	-	-	-	-
		F	-	-	-	-	-	-	-	-
038	Septicaemia	M	1	-	1	-	4	-	-	-
		F	-	-	-	-	2	-	-	-
041	Smallpox	M	-	-	-	-	-	-	-	-
		F	-	-	-	-	-	-	-	-
042	Measles	M	-	-	-	-	-	-	-	-
		F	-	-	-	-	-	-	-	-
052	Malaria	M	-	-	-	-	-	-	-	-
		F	-	-	-	-	-	-	-	-
	Other Infectious and Parasitic Diseases	M	1	-	1	-	7	-	-	-
		F	3	-	-	-	5	-	1	-
08-14	Malignant Neoplasms:-	M	64	-	59	-	157	1	39	-
		F	49	-	41	-	124	-	32	-
091	of Stomach	M	2	-	2	-	3	-	1	-
		F	3	-	-	-	6	-	2	-
093	Colon	M	11	-	5	-	17	-	3	-
		F	4	-	4	-	8	-	5	-
094	Rectum, Rectosigmoid Junction and Anus	M	2	-	4	-	6	-	1	-
		F	-	-	-	-	5	-	-	-
101	Trachea, Bronchus and Lung	M	14	-	15	-	39	-	12	-
		F	8	-	9	-	17	-	2	-
113	Female Breast	F	12	-	8	-	30	-	6	-
120	Cervix Uteri	F	1	-	2	-	-	-	1	-
141	Leukaemia	M	4	-	-	-	6	1	1	-
		F	1	-	1	-	3	-	1	-
	Other Malignant Neoplasms	M	31	-	33	-	86	-	21	-
		F	20	-	17	-	55	-	15	-
181	Diabetes Mellitus	M	4	-	1	-	3	-	5	-
		F	3	-	2	-	7	-	1	-
191	Nutritional Marasmus	M	-	-	-	-	-	-	-	-
		F	-	-	-	-	-	-	-	-
192	Other Protein-calorie Malnutrition	M	1	-	-	-	-	-	-	-
		F	-	-	-	-	-	-	-	-
200	Anaemias	M	-	-	-	-	2	-	-	-
		F	-	-	-	-	3	-	-	-
220	Meningitis	M	-	-	-	-	1	-	-	-
		F	-	-	-	-	-	-	-	-
25-30	Diseases of The Circulatory System	M	107	-	57	-	310	1	86	-
		F	82	-	60	-	257	-	71	-
250	Acute Rheumatic Fever	M	-	-	-	-	-	-	1	-
		F	-	-	-	-	-	-	-	-
251	Chronic Rheumatic Heart Disease	M	-	-	-	-	2	-	-	-
		F	-	-	-	-	-	-	-	-
26	Hypertensive Disease	M	-	-	-	-	3	-	4	-
		F	1	-	2	-	12	-	2	-
27	Ischaemic Heart Disease	M	64	-	39	-	183	-	48	-
		F	46	-	30	-	113	-	24	-
270	(Acute Myocardial Infarction)	M	42	-	23	-	118	-	27	-
		F	28	-	15	-	79	-	15	-
29	Cerebrovascular Disease	M	17	-	5	-	51	-	19	-
		F	19	-	18	-	73	-	19	-
300	Atherosclerosis	M	2	-	-	-	4	-	4	-
		F	-	-	-	-	4	-	3	-
	Other Diseases of The Circulatory System	M	24	-	13	-	67	1	10	-
		F	16	-	10	-	55	-	23	-

Table 20 (contd.) - Deaths of residents of each county and county borough in 2000 classified by cause and showing the number of uncertified deaths

Mortality List Number	Cause Of Death		Waterford County		Galway C.B.		Galway County		Leitrim County	
			Total	Uncertified	Total	Uncertified	Total	Uncertified	Total	Uncertified
321	Pneumonia	M	11	-	11	-	60	-	18	-
		F	21	-	8	-	56	-	12	-
322	Influenza	M	1	-	-	-	1	-	-	-
		F	-	-	1	-	6	-	-	-
323	Bronchitis, Emphysema and Asthma	M	2	-	2	-	8	-	1	-
		F	1	-	2	-	4	-	-	-
341	Ulcer of Stomach and Duodenum	M	4	-	1	-	3	-	1	-
		F	1	-	3	-	9	-	1	-
342	Appendicitis	M	-	-	-	-	1	-	-	-
		F	-	-	-	-	-	-	-	-
347	Chronic Liver Disease and Cirrhosis	M	-	-	-	-	4	-	1	-
		F	2	-	-	-	2	-	-	-
350	Nephritis, Nephrotic Syndrome and Nephrosis	M	2	-	1	-	11	-	2	-
		F	1	-	1	-	6	-	1	-
360	Hyperplasia of Prostate	M	-	-	-	-	1	-	-	-
38	Abortion	F	-	-	-	-	-	-	-	-
39	Direct Obstetric Deaths	F	1	-	-	-	-	-	-	-
44	Congenital Anomalies	M	-	-	-	-	3	-	1	-
		F	-	-	1	-	6	-	-	-
45	Certain Conditions Originating in The Perinatal Period + (Birth Trauma)	M	3	-	1	-	1	-	-	-
		F	-	-	-	-	1	-	-	-
453		M	-	-	-	-	-	-	-	-
		F	-	-	-	-	-	-	-	-
46	Signs, symptoms and Ill-defined Conditions	M	1	-	1	-	6	-	1	-
		F	3	-	2	-	6	-	-	-
47-56	Injury and Poisoning	M	17	-	14	-	48	-	7	-
		F	3	-	7	-	28	-	4	-
47	Fractures	M	2	-	2	-	11	-	-	-
		F	1	-	2	-	13	-	3	-
49	Intracranial and Internal Injuries, Including Nerves	M	5	-	2	-	7	-	4	-
		F	1	-	-	-	5	-	-	-
52	Burns	M	1	-	1	-	2	-	-	-
		F	-	-	-	-	-	-	-	-
53	Poisonings and Toxic Effects	M	3	-	2	-	2	-	-	-
		F	-	-	1	-	2	-	-	-
	Other Injuries and Poisonings	M	6	-	7	-	26	-	3	-
		F	1	-	4	-	8	-	1	-
	All Other Diseases	M	27	-	33	-	100	-	28	-
		F	36	-	24	-	86	-	18	-
External Causes (Included in The Foregoing)										
E47-E53	Accidents and Adverse Effects	M	10	-	11	-	38	-	2	-
		F	3	-	5	-	23	-	5	-
E471	Motor Vehicle Traffic Accidents	M	5	-	2	-	12	-	1	-
		F	2	-	1	-	2	-	-	-
E50	Accidental Falls	M	1	-	2	-	6	-	-	-
		F	1	-	1	-	16	-	3	-
E54	Suicide	M	6	-	4	-	11	-	4	-
		F	2	-	1	-	4	-	-	-
E55	Homicide	M	-	-	-	-	-	-	-	-
		F	-	-	-	-	1	-	-	-
	All Other External Causes	M	1	-	-	-	-	-	1	-
		F	-	-	3	-	-	-	-	-

+ Stillbirths not included

Table 20 (contd.) - Deaths of residents of each county and county borough in 2000 classified by cause and showing the number of uncertified deaths

Mortality List Number	Cause Of Death		Mayo County		Roscommon County		Sligo County		Cavan County	
			Total	Uncertified	Total	Uncertified	Total	Uncertified	Total	Uncertified
	Total	M	713	-	296	-	283	-	307	-
		F	600	1	271	-	288	-	254	1
01-07	Infectious and Parasitic Diseases	M	2	-	3	-	-	-	1	-
		F	4	-	1	-	2	-	1	-
01	Intestinal Infectious Diseases	M	-	-	-	-	-	-	-	-
		F	1	-	-	-	-	-	1	-
02	Tuberculosis	M	-	-	-	-	-	-	-	-
		F	1	-	-	-	-	-	-	-
034	Whooping Cough	M	-	-	-	-	-	-	-	-
		F	-	-	-	-	-	-	-	-
036	Meningococcal Infection	M	-	-	-	-	-	-	-	-
		F	-	-	-	-	-	-	-	-
037	Tetanus	M	-	-	-	-	-	-	-	-
		F	-	-	-	-	-	-	-	-
038	Septicaemia	M	1	-	2	-	-	-	1	-
		F	-	-	1	-	1	-	-	-
041	Smallpox	M	-	-	-	-	-	-	-	-
		F	-	-	-	-	-	-	-	-
042	Measles	M	-	-	-	-	-	-	-	-
		F	-	-	-	-	-	-	-	-
052	Malaria	M	-	-	-	-	-	-	-	-
		F	-	-	-	-	-	-	-	-
	Other Infectious and Parasitic Diseases	M	1	-	1	-	-	-	-	-
		F	2	-	-	-	1	-	-	-
08-14	Malignant Neoplasms:-	M	166	-	67	-	67	-	75	-
		F	120	-	56	-	79	-	58	-
091	of Stomach	M	10	-	3	-	1	-	4	-
		F	5	-	3	-	2	-	3	-
093	Colon	M	20	-	4	-	6	-	6	-
		F	6	-	3	-	7	-	6	-
094	Rectum, Rectosigmoid Junction and Anus	M	8	-	2	-	1	-	2	-
		F	5	-	1	-	3	-	1	-
101	Trachea, Bronchus and Lung	M	35	-	11	-	18	-	20	-
		F	10	-	6	-	15	-	14	-
113	Female Breast	F	31	-	13	-	8	-	11	-
120	Cervix Uteri	F	4	-	-	-	2	-	1	-
141	Leukaemia	M	8	-	2	-	-	-	1	-
		F	8	-	1	-	3	-	2	-
	Other Malignant Neoplasms	M	85	-	45	-	41	-	42	-
		F	51	-	29	-	39	-	20	-
181	Diabetes Mellitus	M	11	-	1	-	1	-	2	-
		F	9	-	2	-	5	-	4	-
191	Nutritional Marasmus	M	-	-	-	-	-	-	-	-
		F	-	-	-	-	-	-	-	-
192	Other Protein-calorie Malnutrition	M	-	-	-	-	-	-	-	-
		F	-	-	-	-	-	-	-	-
200	Anaemias	M	1	-	1	-	-	-	3	-
		F	3	-	-	-	-	-	1	-
220	Meningitis	M	-	-	-	-	-	-	-	-
		F	-	-	-	-	-	-	-	-
25-30	Diseases of The Circulatory System	M	277	-	128	-	107	-	118	-
		F	224	-	127	-	102	-	103	1
250	Acute Rheumatic Fever	M	-	-	-	-	-	-	-	-
		F	-	-	-	-	-	-	-	-
251	Chronic Rheumatic Heart Disease	M	1	-	1	-	-	-	-	-
		F	-	-	-	-	-	-	-	-
26	Hypertensive Disease	M	6	-	-	-	2	-	4	-
		F	10	-	4	-	3	-	2	-
27	Ischaemic Heart Disease	M	153	-	75	-	48	-	61	-
		F	96	-	66	-	44	-	46	-
270	(Acute Myocardial Infarction)	M	92	-	50	-	34	-	36	-
		F	55	-	50	-	35	-	30	-
29	Cerebrovascular Disease	M	54	-	27	-	23	-	24	-
		F	54	-	33	-	27	-	30	-
300	Atherosclerosis	M	4	-	-	-	1	-	1	-
		F	5	-	1	-	1	-	1	-
	Other Diseases of The Circulatory System	M	59	-	25	-	33	-	28	-
		F	59	-	23	-	27	-	24	1

Table 20 (contd.) - Deaths of residents of each county and county borough in 2000 classified by cause and showing the number of uncertified deaths

Mortality List Number	Cause Of Death		Mayo County		Roscommon County		Sligo County		Cavan County	
			Total	Uncertified	Total	Uncertified	Total	Uncertified	Total	Uncertified
321	Pneumonia	M	54	-	34	-	14	-	17	-
		F	49	-	37	-	17	-	28	-
322	Influenza	M	1	-	-	-	-	-	-	-
		F	3	-	1	-	-	-	-	-
323	Bronchitis, Emphysema and Asthma	M	14	-	2	-	-	-	2	-
		F	6	-	2	-	3	-	-	-
341	Ulcer of Stomach and Duodenum	M	2	-	4	-	5	-	1	-
		F	7	-	-	-	1	-	5	-
342	Appendicitis	M	-	-	-	-	-	-	-	-
		F	1	-	-	-	-	-	-	-
347	Chronic Liver Disease and Cirrhosis	M	4	-	-	-	3	-	1	-
		F	2	-	1	-	1	-	1	-
350	Nephritis, Nephrotic Syndrome and Nephrosis	M	14	-	3	-	6	-	6	-
		F	6	-	2	-	8	-	2	-
360	Hyperplasia of Prostate	M	-	-	-	-	-	-	1	-
38	Abortion	F	-	-	-	-	-	-	-	-
39	Direct Obstetric Deaths	F	-	-	-	-	-	-	-	-
44	Congenital Anomalies	M	5	-	-	-	-	-	3	-
		F	4	-	-	-	-	-	1	-
45	Certain Conditions Originating in The Perinatal Period + (Birth Trauma)	M	3	-	-	-	-	-	-	-
		F	1	-	1	-	1	-	-	-
453		M	-	-	-	-	-	-	-	-
		F	-	-	-	-	-	-	-	-
46	Signs, symptoms and Ill-defined Conditions	M	4	-	-	-	1	-	4	-
		F	8	-	4	-	2	-	3	-
47-56	Injury and Poisoning	M	40	-	17	-	24	-	16	-
		F	19	-	6	-	6	-	8	-
47	Fractures	M	10	-	4	-	2	-	3	-
		F	12	-	4	-	3	-	4	-
49	Intracranial and Internal Injuries, Including Nerves	M	3	-	3	-	11	-	5	-
		F	-	-	1	-	2	-	1	-
52	Burns	M	-	-	-	-	-	-	-	-
		F	1	-	-	-	1	-	1	-
53	Poisonings and Toxic Effects	M	4	-	2	-	2	-	-	-
		F	2	-	-	-	-	-	1	-
	Other Injuries and Poisonings	M	23	-	8	-	9	-	8	-
		F	4	-	1	-	-	-	1	-
	All Other Diseases	M	115	-	36	-	55	-	57	-
		F	134	1	31	-	61	-	39	-
External Causes (Included in The Foregoing)										
E47-E53	Accidents and Adverse Effects	M	28	-	13	-	23	-	11	-
		F	16	-	5	-	6	-	8	-
E471	Motor Vehicle Traffic Accidents	M	7	-	5	-	13	-	6	-
		F	6	-	3	-	2	-	-	-
E50	Accidental Falls	M	6	-	3	-	1	-	3	-
		F	6	-	2	-	3	-	5	-
E54	Suicide	M	13	-	5	-	3	-	6	-
		F	4	-	1	-	-	-	1	-
E55	Homicide	M	-	-	-	-	-	-	-	-
		F	-	-	-	-	-	-	-	-
	All Other External Causes	M	-	-	-	-	1	-	-	-
		F	-	-	-	-	-	-	-	-

+ Stillbirths not included

Table 20 (contd.) - Deaths of residents of each county and county borough in 2000 classified by cause and showing the number of uncertified deaths

Mortality List Number	Cause Of Death		Donegal County		Monaghan County	
			Total	Uncertified	Total	Uncertified
	Total	M	652	1	258	-
		F	606	2	228	-
01-07	Infectious and Parasitic Diseases	M	6	-	2	-
		F	7	-	3	-
01	Intestinal Infectious Diseases	M	-	-	-	-
		F	-	-	-	-
02	Tuberculosis	M	1	-	-	-
		F	-	-	1	-
034	Whooping Cough	M	-	-	-	-
		F	-	-	-	-
036	Meningococcal Infection	M	1	-	1	-
		F	-	-	-	-
037	Tetanus	M	-	-	-	-
		F	-	-	-	-
038	Septicaemia	M	1	-	1	-
		F	3	-	-	-
041	Smallpox	M	-	-	-	-
		F	-	-	-	-
042	Measles	M	-	-	-	-
		F	-	-	-	-
052	Malaria	M	-	-	-	-
		F	-	-	-	-
	Other Infectious and Parasitic Diseases	M	3	-	-	-
		F	4	-	2	-
08-14	Malignant Neoplasms:-	M	152	-	60	-
		F	155	-	52	-
091	of Stomach	M	10	-	5	-
		F	6	-	2	-
093	Colon	M	11	-	7	-
		F	15	-	8	-
094	Rectum, Rectosigmoid Junction and Anus	M	1	-	2	-
		F	2	-	-	-
101	Trachea, Bronchus and Lung	M	35	-	13	-
		F	28	-	5	-
113	Female Breast	F	28	-	10	-
120	Cervix Uteri	F	5	-	1	-
141	Leukaemia	M	4	-	2	-
		F	5	-	2	-
	Other Malignant Neoplasms	M	91	-	31	-
		F	66	-	24	-
181	Diabetes Mellitus	M	8	-	8	-
		F	9	-	7	-
191	Nutritional Marasmus	M	-	-	-	-
		F	-	-	-	-
192	Other Protein-calorie Malnutrition	M	-	-	-	-
		F	-	-	-	-
200	Anaemias	M	2	-	1	-
		F	2	-	-	-
220	Meningitis	M	-	-	-	-
		F	-	-	-	-
25-30	Diseases of The Circulatory System	M	260	-	104	-
		F	227	1	89	-
250	Acute Rheumatic Fever	M	-	-	-	-
		F	1	-	-	-
251	Chronic Rheumatic Heart Disease	M	1	-	-	-
		F	2	-	-	-
26	Hypertensive Disease	M	6	-	3	-
		F	3	-	1	-
27	Ischaemic Heart Disease	M	162	-	70	-
		F	115	-	48	-
270	(Acute Myocardial Infarction)	M	115	-	46	-
		F	84	-	24	-
29	Cerebrovascular Disease	M	48	-	12	-
		F	72	1	18	-
300	Atherosclerosis	M	-	-	3	-
		F	-	-	4	-
	Other Diseases of The Circulatory System	M	43	-	16	-
		F	34	-	18	-

Table 20 (contd.) - Deaths of residents of each county and county borough in 2000 classified by cause and showing the number of uncertified deaths

Mortality List Number	Cause Of Death		Donegal County		Monaghan County	
			Total	Uncertified	Total	Uncertified
321	Pneumonia	M	59	-	19	-
		F	68	-	23	-
322	Influenza	M	4	-	-	-
		F	4	-	-	-
323	Bronchitis, Emphysema and Asthma	M	11	-	4	-
		F	7	-	1	-
341	Ulcer of Stomach and Duodenum	M	4	-	2	-
		F	3	-	1	-
342	Appendicitis	M	-	-	-	-
		F	-	-	-	-
347	Chronic Liver Disease and Cirrhosis	M	2	-	3	-
		F	1	-	1	-
350	Nephritis, Nephrotic Syndrome and Nephrosis	M	9	-	-	-
		F	8	-	4	-
360	Hyperplasia of Prostate	M	-	-	-	-
38	Abortion	F	-	-	-	-
39	Direct Obstetric Deaths	F	-	-	-	-
44	Congenital Anomalies	M	6	-	-	-
		F	2	-	-	-
45	Certain Conditions Originating in The Perinatal Period + (Birth Trauma)	M	1	-	1	-
		F	2	-	1	-
453		M	-	-	-	-
		F	-	-	-	-
46	Signs, symptoms and Ill-defined Conditions	M	3	-	1	-
		F	4	-	1	-
47-56	Injury and Poisoning	M	33	-	21	-
		F	18	-	6	-
47	Fractures	M	1	-	4	-
		F	10	-	5	-
49	Intracranial and Internal Injuries, Including Nerves	M	17	-	5	-
		F	-	-	-	-
52	Burns	M	-	-	-	-
		F	-	-	-	-
53	Poisonings and Toxic Effects	M	1	-	-	-
		F	1	-	-	-
	Other Injuries and Poisonings	M	14	-	12	-
		F	7	-	1	-
	All Other Diseases	M	92	1	32	-
		F	89	1	39	-
External Causes (Included in The Foregoing)						
E47-E53	Accidents and Adverse Effects	M	21	-	11	-
		F	14	-	5	-
E471	Motor Vehicle Traffic Accidents	M	13	-	6	-
		F	2	-	2	-
E50	Accidental Falls	M	3	-	4	-
		F	8	-	2	-
E54	Suicide	M	10	-	10	-
		F	3	-	1	-
E55	Homicide	M	-	-	1	-
		F	-	-	-	-
	All Other External Causes	M	3	-	-	-
		F	1	-	-	-

+ Stillbirths not included

Table 21 Deaths showing the numbers occurring in each quarter in 2000 assigned to the counties and county boroughs

Province, county or county borough	1st Quarter		2nd Quarter		3rd Quarter		4th Quarter		Year	
	Males	Females	Males	Females	Males	Females	Males	Females	Males	Females
TOTAL	4,679	4,571	3,941	3,659	3,533	3,239	4,039	3,730	16,192	15,199
LEINSTER	2,168	2,226	1,884	1,856	1,667	1,662	1,876	1,874	7,595	7,618
Carlow	55	57	46	49	45	41	47	48	193	195
Dublin Co. Borough	662	725	592	610	540	566	591	632	2,385	2,533
South Dublin	116	101	123	99	88	87	98	87	425	374
Fingal	109	122	120	108	90	88	100	104	419	422
Dun Laoghaire Rathdown	199	252	159	201	134	161	182	196	674	810
Kildare	149	106	111	104	97	80	94	107	451	397
Kilkenny	94	72	70	68	80	75	81	66	325	281
Laois	66	69	61	53	58	44	56	39	241	205
Longford	36	54	51	39	35	27	41	41	163	161
Louth	120	131	101	104	85	84	113	113	419	432
Meath	113	128	94	96	82	88	105	105	394	417
Offaly	90	82	62	51	53	54	66	56	271	243
Westmeath	105	81	80	73	67	58	82	67	334	279
Wexford	132	134	116	98	110	99	123	106	481	437
Wicklow	122	112	98	103	103	110	97	107	420	432
MUNSTER	1,439	1,378	1,163	1,058	1,109	905	1,262	1,088	4,973	4,429
Clare	142	101	111	103	113	77	129	110	495	391
Cork Co. Borough	177	203	150	149	125	113	156	153	608	618
Cork County	357	383	298	275	311	228	329	282	1,295	1,168
Kerry	204	181	168	170	177	145	183	131	732	627
Limerick Co. Borough	84	87	67	49	63	62	79	72	293	270
Limerick County	133	117	109	83	98	75	99	106	439	381
Tipperary N.R.	97	83	81	58	77	57	101	67	356	265
Tipperary S.R.	115	120	80	78	79	79	79	75	353	352
Waterford Co. Borough	49	41	38	42	25	33	44	34	156	150
Waterford County	81	62	61	51	41	36	63	58	246	207
CONNACHT	707	630	601	485	510	425	589	524	2,407	2,064
Galway Co. Borough	60	42	47	41	39	39	43	31	189	153
Galway County	190	202	182	145	171	111	189	153	732	611
Leitrim	60	41	57	31	31	38	46	31	194	141
Mayo	219	172	169	149	150	124	175	155	713	600
Roscommon	103	79	72	61	53	59	68	72	296	271
Sligo	75	94	74	58	66	54	68	82	283	288
ULSTER (PART OF)	365	337	293	260	247	247	312	244	1,217	1,088
Cavan	101	87	64	57	58	65	84	45	307	254
Donegal	185	177	157	149	142	137	168	143	652	606
Monaghan	79	73	72	54	47	45	60	56	258	228

Table 22 Deaths of residents of each province, county and county borough in 2000, classified by place of occurrence

Province, county or county borough	ALL AGES		Place of Occurrence							
	Males	Females	General and Special Hospitals and Nursing Homes		Mental Hospitals		Local Authority Institutions		Domiciliary	
			Males	Females	Males	Females	Males	Females	Males	Females
TOTAL	16,192	15,199	4,297	4,958	126	124	7,041	6,698	4,728	3,419
Leinster	7,595	7,618	2,900	3,224	70	68	2,737	2,836	1,888	1,490
Munster	4,973	4,429	938	1,132	26	30	2,407	2,190	1,602	1,077
Connacht	2,407	2,064	355	444	24	20	1,258	1,087	770	513
Ulster (part of)	1,217	1,088	104	158	6	6	639	585	468	339
LEINSTER:										
Carlow	193	195	21	24	2	5	114	111	56	55
Dublin County Borough	2,385	2,533	1,194	1,266	26	25	716	845	449	397
South Dublin	425	374	256	218	-	-	110	102	59	54
Fingal	419	422	227	209	11	8	117	132	64	73
Dun Laoghaire Rathdown	674	810	461	579	4	7	108	108	101	116
Kildare	451	397	102	101	-	2	214	194	135	100
Kilkenny	325	281	34	39	3	4	177	149	111	89
Laois	241	205	28	31	2	3	114	115	97	56
Longford	163	161	51	59	2	-	62	68	48	34
Louth	419	432	157	176	3	1	152	166	107	89
Meath	394	417	106	130	2	2	152	170	134	115
Offaly	271	243	24	35	2	2	149	148	96	58
Westmeath	334	279	61	87	3	3	153	130	117	59
Wexford	481	437	63	100	7	5	226	218	185	114
Wicklow	420	432	115	170	3	1	173	180	129	81
MUNSTER:										
Clare	495	391	53	66	1	-	287	237	154	88
Cork County Borough	608	618	252	295	2	4	186	172	168	147
Cork County	1,295	1,168	300	292	7	11	539	573	449	292
Kerry	732	627	66	101	4	5	395	350	267	171
Limerick County Borough	293	270	58	87	1	3	166	132	68	48
Limerick County	439	381	58	87	2	1	247	204	132	89
Tipperary N.R.	356	265	71	68	2	-	166	122	117	75
Tipperary S.R.	353	352	58	89	2	4	175	178	118	81
Waterford County Borough	156	150	7	9	-	2	103	108	46	31
Waterford County	246	207	15	38	5	-	143	114	83	55
CONNACHT:										
Galway County Borough	189	153	17	25	1	2	121	90	50	36
Galway County	732	611	154	181	18	12	315	257	245	161
Leitrim	194	141	23	28	-	-	106	85	65	28
Mayo	713	600	70	71	3	4	394	354	246	171
Roscommon	296	271	56	71	2	2	156	139	82	59
Sligo	283	288	35	68	-	-	166	162	82	58
ULSTER (part of):										
Cavan	307	254	28	44	3	1	180	135	96	74
Donegal	652	606	57	85	2	2	338	327	255	192
Monaghan	258	228	19	29	1	3	121	123	117	73

Table 23 - Deaths in 2000 classified by principal groups of causes, sex and age, of residents in each county and county borough.

Cause of death		All Ages	Under 1	1-4	5-14	15-24	25-34	35-44	45-54	55-64	65-74	75 and over
Total												
Tuberculosis, All Forms	M	29	-	-	-	-	-	1	-	2	11	15
	F	23	-	-	-	-	-	-	-	-	6	17
Other Infective and Parasitic Diseases	M	88	3	7	1	6	3	1	11	7	12	37
	F	83	5	1	2	6	-	4	3	12	16	34
Malignant Neoplasms	M	4079	-	3	3	20	35	97	290	696	1279	1656
	F	3587	-	-	7	19	28	148	341	571	963	1510
Ischaemic and Other Forms of Heart Disease	M	4742	-	1	2	4	20	72	299	614	1231	2499
	F	3980	1	1	1	3	6	20	72	156	585	3135
Hypertensive Disease	M	106	-	-	-	-	-	3	3	12	32	56
	F	160	-	-	-	-	-	-	3	8	22	127
Cerebrovascular Disease	M	1116	-	-	-	3	3	22	34	80	231	743
	F	1622	-	-	1	2	10	28	34	68	201	1278
Other Diseases of the Circulatory System	M	485	1	-	-	2	5	7	24	49	150	247
	F	455	-	-	-	-	1	3	13	23	74	341
Diseases of the Respiratory System	M	2326	2	2	1	5	7	17	51	129	421	1691
	F	2537	2	3	4	6	8	12	24	69	331	2078
Senility	M	27	-	-	-	-	-	-	-	-	-	27
	F	39	-	-	-	-	-	-	-	-	-	39
Other Diseases	M	2097	197	9	14	46	61	98	124	178	435	935
	F	2232	126	8	11	28	29	46	93	140	321	1430
Injury and Poisoning	M	1097	-	7	20	265	221	160	134	103	74	113
	F	481	1	3	15	60	34	46	43	27	42	210
All Causes	M	16192	203	29	41	351	355	478	970	1870	3876	8019
	F	15199	135	16	41	124	116	307	626	1074	2561	10199
Leinster												
Tuberculosis, All Forms	M	8	-	-	-	-	-	-	-	-	4	4
	F	12	-	-	-	-	-	-	-	-	2	10
Other Infective and Parasitic Diseases	M	43	2	6	1	3	1	-	6	3	5	16
	F	38	3	1	1	3	-	2	2	9	8	9
Malignant Neoplasms	M	2018	-	2	3	8	20	59	152	367	639	768
	F	1870	-	-	5	11	15	82	165	315	547	730
Ischaemic and Other Forms of Heart Disease	M	2143	-	1	-	1	9	36	150	318	591	1037
	F	1969	1	-	1	2	4	12	45	86	311	1507
Hypertensive Disease	M	45	-	-	-	-	-	3	-	7	10	25
	F	77	-	-	-	-	-	-	2	3	11	61
Cerebrovascular Disease	M	523	-	-	-	2	2	16	19	39	115	330
	F	804	-	-	-	1	9	15	23	37	86	633
Other Diseases of the Circulatory System	M	198	1	-	-	-	4	5	11	17	70	90
	F	230	-	-	-	-	-	2	7	18	45	158
Diseases of the Respiratory System	M	1043	2	1	1	4	4	14	23	74	202	718
	F	1249	2	3	1	1	3	10	17	33	169	1010
Senility	M	5	-	-	-	-	-	-	-	-	-	5
	F	15	-	-	-	-	-	-	-	-	-	15
Other Diseases	M	1023	112	7	8	38	45	66	72	89	183	403
	F	1111	77	3	6	17	16	31	51	83	154	673
Injury and Poisoning	M	546	-	5	10	138	120	87	69	45	25	47
	F	243	1	2	6	34	28	19	31	10	18	94
All Causes	M	7595	117	22	23	194	205	286	502	959	1844	3443
	F	7618	84	9	20	69	75	173	343	594	1351	4900

Table 23 (contd.) - Deaths in 2000 classified by principal groups of causes, sex and age, of residents in each county and county borough.

Cause of death		All Ages	Under 1	1-4	5-14	15-24	25-34	35-44	45-54	55-64	65-74	75 and over
Munster												
Tuberculosis, All Forms	M	8	-	-	-	-	-	-	-	-	4	4
	F	6	-	-	-	-	-	-	-	-	2	4
Other Infective and Parasitic Diseases	M	20	1	-	-	1	1	1	2	1	5	8
	F	20	1	-	-	2	-	-	1	2	5	9
Malignant Neoplasms	M	1219	-	1	-	8	10	25	81	194	383	517
	F	1000	-	-	1	2	7	40	102	157	249	442
Ischaemic and Other Forms of Heart Disease	M	1558	-	-	-	1	8	22	99	188	384	856
	F	1218	-	-	-	-	2	4	18	49	176	969
Hypertensive Disease	M	33	-	-	-	-	-	-	2	2	12	17
	F	44	-	-	-	-	-	-	1	3	5	35
Cerebrovascular Disease	M	330	-	-	-	1	-	5	8	21	71	224
	F	474	-	-	1	1	1	9	6	23	73	360
Other Diseases of the Circulatory System	M	172	-	-	-	-	-	2	8	21	48	93
	F	141	-	-	-	-	-	1	2	4	16	118
Diseases of the Respiratory System	M	654	-	1	-	1	2	1	18	29	126	476
	F	725	-	-	-	2	4	-	4	24	89	602
Senility	M	13	-	-	-	-	-	-	-	-	-	13
	F	17	-	-	-	-	-	-	-	-	-	17
Other Diseases	M	635	61	1	4	5	9	20	39	59	163	274
	F	648	29	4	2	7	6	11	24	34	97	434
Injury and Poisoning	M	331	-	1	7	82	60	38	35	37	29	42
	F	136	-	1	4	16	4	18	6	12	13	62
All Causes	M	4973	62	4	11	99	90	114	292	552	1225	2524
	F	4429	30	5	8	30	24	83	164	308	725	3052
Connacht												
Tuberculosis, All Forms	M	12	-	-	-	-	-	1	-	2	2	7
	F	4	-	-	-	-	-	-	-	-	1	3
Other Infective and Parasitic Diseases	M	17	-	-	-	1	1	-	2	1	1	11
	F	15	-	-	1	1	-	1	-	-	2	10
Malignant Neoplasms	M	555	-	-	-	3	4	8	39	91	160	250
	F	452	-	-	1	5	3	14	44	69	101	215
Ischaemic and Other Forms of Heart Disease	M	692	-	-	2	2	2	7	29	69	171	410
	F	526	-	-	-	1	-	3	6	14	63	439
Hypertensive Disease	M	15	-	-	-	-	-	-	-	1	4	10
	F	33	-	-	-	-	-	-	-	2	5	26
Cerebrovascular Disease	M	179	-	-	-	-	-	-	5	16	32	126
	F	224	-	-	-	-	-	3	2	7	29	183
Other Diseases of the Circulatory System	M	79	-	-	-	1	-	-	4	8	21	45
	F	58	-	-	-	-	1	-	4	1	12	40
Diseases of the Respiratory System	M	423	-	-	-	-	-	1	8	10	66	338
	F	358	-	-	3	2	1	2	2	6	45	297
Senility	M	5	-	-	-	-	-	-	-	-	-	5
	F	5	-	-	-	-	-	-	-	-	-	5
Other Diseases	M	280	14	1	2	3	3	8	9	20	55	165
	F	319	15	-	3	2	6	3	15	17	46	212
Injury and Poisoning	M	150	-	1	2	27	31	22	18	16	15	18
	F	70	-	-	4	9	1	7	4	5	6	34
All Causes	M	2407	14	2	6	37	41	47	114	234	527	1385
	F	2064	15	-	12	20	12	33	77	121	310	1464

Table 23 (contd.) - Deaths in 2000 classified by principal groups of causes, sex and age, of residents in each county and county borough.

Cause of death		All Ages	Under 1	1-4	5-14	15-24	25-34	35-44	45-54	55-64	65-74	75 and over
Ulster (Part of)												
Tuberculosis, All Forms	M	1	-	-	-	-	-	-	-	-	1	-
	F	1	-	-	-	-	-	-	-	-	1	-
Other Infective and Parasitic Diseases	M	8	-	1	-	1	-	-	1	2	1	2
	F	10	1	-	-	-	-	1	-	1	1	6
Malignant Neoplasms	M	287	-	-	-	1	1	5	18	44	97	121
	F	265	-	-	-	1	3	12	30	30	66	123
Ischaemic and Other Forms of Heart Disease	M	349	-	-	-	-	1	7	21	39	85	196
	F	267	-	1	-	-	-	1	3	7	35	220
Hypertensive Disease	M	13	-	-	-	-	-	-	1	2	6	4
	F	6	-	-	-	-	-	-	-	-	1	5
Cerebrovascular Disease	M	84	-	-	-	-	1	1	2	4	13	63
	F	120	-	-	-	-	-	1	3	1	13	102
Other Diseases of the Circulatory System	M	36	-	-	-	1	1	-	1	3	11	19
	F	26	-	-	-	-	-	-	-	-	1	25
Diseases of the Respiratory System	M	206	-	-	-	-	1	1	2	16	27	159
	F	205	-	-	-	1	-	1	6	6	28	169
Senility	M	4	-	-	-	-	-	-	-	-	-	4
	F	2	-	-	-	-	-	-	-	-	-	2
Other Diseases	M	159	10	-	-	-	4	4	4	10	34	93
	F	154	5	1	-	2	1	1	3	6	24	111
Injury and Poisoning	M	70	-	-	1	18	10	13	12	5	5	6
	F	32	-	-	1	1	1	2	2	-	5	20
All Causes	M	1217	10	1	1	21	19	31	62	125	280	667
	F	1088	6	2	1	5	5	18	42	51	175	783
County Carlow												
Tuberculosis, All Forms	M	-	-	-	-	-	-	-	-	-	-	-
	F	-	-	-	-	-	-	-	-	-	-	-
Other Infective and Parasitic Diseases	M	1	-	1	-	-	-	-	-	-	-	-
	F	1	-	-	-	-	-	-	-	-	1	-
Malignant Neoplasms	M	38	-	-	-	-	-	2	5	7	10	14
	F	51	-	-	-	-	-	1	4	14	14	18
Ischaemic and Other Forms of Heart Disease	M	60	-	-	-	-	-	1	1	12	18	28
	F	49	-	-	-	-	-	-	-	5	12	32
Hypertensive Disease	M	1	-	-	-	-	-	-	-	-	-	1
	F	2	-	-	-	-	-	-	-	-	1	1
Cerebrovascular Disease	M	11	-	-	-	-	-	-	-	1	5	5
	F	23	-	-	-	-	1	1	1	1	-	19
Other Diseases of the Circulatory System	M	3	-	-	-	-	-	-	-	-	-	3
	F	8	-	-	-	-	-	-	-	2	1	5
Diseases of the Respiratory System	M	48	1	-	-	-	-	-	2	1	13	31
	F	39	-	-	-	-	-	-	-	2	5	32
Senility	M	-	-	-	-	-	-	-	-	-	-	-
	F	-	-	-	-	-	-	-	-	-	-	-
Other Diseases	M	20	3	-	-	1	-	-	-	5	4	7
	F	19	6	-	-	-	-	-	1	3	4	5
Injury and Poisoning	M	11	-	-	-	3	1	4	2	-	-	1
	F	3	-	-	-	1	-	1	-	-	-	1
All Causes	M	193	4	1	-	4	1	7	10	26	50	90
	F	195	6	-	-	1	1	3	6	27	38	113

Table 23 (contd.) - Deaths in 2000 classified by principal groups of causes, sex and age, of residents in each county and county borough.

Cause of death		All Ages	Under 1	1-4	5-14	15-24	25-34	35-44	45-54	55-64	65-74	75 and over
Dublin County Borough												
Tuberculosis, All Forms	M	4	-	-	-	-	-	-	-	-	3	1
	F	5	-	-	-	-	-	-	-	-	-	5
Other Infective and Parasitic Diseases	M	19	1	2	-	1	1	-	3	-	2	9
	F	15	-	1	-	-	-	1	2	1	5	5
Malignant Neoplasms	M	635	-	-	1	1	4	16	47	111	219	236
	F	628	-	-	2	1	3	20	36	105	197	264
Ischaemic and Other Forms of Heart Disease	M	659	-	-	-	1	3	13	50	103	202	287
	F	661	-	-	-	1	2	2	14	32	112	498
Hypertensive Disease	M	20	-	-	-	-	-	1	-	4	4	11
	F	32	-	-	-	-	-	-	-	1	3	28
Cerebrovascular Disease	M	155	-	-	-	1	-	5	7	14	36	92
	F	256	-	-	-	-	2	7	5	6	35	201
Other Diseases of the Circulatory System	M	71	1	-	-	-	-	1	3	1	33	32
	F	81	-	-	-	-	-	-	3	8	17	53
Diseases of the Respiratory System	M	302	-	-	-	2	1	6	10	31	70	182
	F	381	-	-	-	1	-	3	5	9	51	312
Senility	M	1	-	-	-	-	-	-	-	-	-	1
	F	7	-	-	-	-	-	-	-	-	-	7
Other Diseases	M	386	29	3	2	13	29	39	27	35	73	136
	F	389	23	1	1	4	9	13	18	22	46	252
Injury and Poisoning	M	133	-	1	1	26	30	23	22	14	8	8
	F	78	-	-	2	5	11	5	8	1	8	38
All Causes	M	2385	31	6	4	45	68	104	169	313	650	995
	F	2533	23	2	5	12	27	51	91	185	474	1663
South Dublin												
Tuberculosis, All Forms	M	1	-	-	-	-	-	-	-	-	1	-
	F	-	-	-	-	-	-	-	-	-	-	-
Other Infective and Parasitic Diseases	M	2	-	-	-	1	-	-	1	-	-	-
	F	4	1	-	-	1	-	-	-	1	-	1
Malignant Neoplasms	M	128	-	-	-	1	2	4	5	35	47	34
	F	118	-	-	1	2	3	6	24	26	28	28
Ischaemic and Other Forms of Heart Disease	M	115	-	-	-	-	-	3	11	22	29	50
	F	83	-	-	-	-	-	1	3	6	20	53
Hypertensive Disease	M	3	-	-	-	-	-	1	-	2	-	-
	F	-	-	-	-	-	-	-	-	-	-	-
Cerebrovascular Disease	M	26	-	-	-	-	1	2	5	3	3	12
	F	29	-	-	-	-	2	-	3	4	-	20
Other Diseases of the Circulatory System	M	14	-	-	-	-	1	-	2	4	2	5
	F	8	-	-	-	-	-	-	1	-	-	7
Diseases of the Respiratory System	M	31	-	-	-	-	1	2	3	3	4	18
	F	59	1	2	-	-	-	1	3	-	5	47
Senility	M	-	-	-	-	-	-	-	-	-	-	-
	F	2	-	-	-	-	-	-	-	-	-	2
Other Diseases	M	61	19	-	2	6	5	4	5	4	4	12
	F	58	8	-	2	3	3	3	1	6	5	27
Injury and Poisoning	M	44	-	1	2	16	8	11	2	1	1	2
	F	13	-	-	-	1	3	1	3	1	1	3
All Causes	M	425	19	1	4	24	18	27	34	74	91	133
	F	374	10	2	3	7	11	12	38	44	59	188

Table 23 (contd.) - Deaths in 2000 classified by principal groups of causes, sex and age, of residents in each county and county borough.

Cause of death		All Ages	Under 1	1-4	5-14	15-24	25-34	35-44	45-54	55-64	65-74	75 and over
Fingal												
Tuberculosis, All Forms	M	-	-	-	-	-	-	-	-	-	-	-
	F	1	-	-	-	-	-	-	-	-	1	-
Other Infective and Parasitic Diseases	M	2	-	1	-	-	-	-	-	-	-	1
	F	2	-	-	-	2	-	-	-	-	-	-
Malignant Neoplasms	M	130	-	-	-	1	3	5	17	27	37	40
	F	108	-	-	-	1	1	13	6	15	30	42
Ischaemic and Other Forms of Heart Disease	M	100	-	-	-	-	1	2	12	25	26	34
	F	83	-	-	-	-	-	1	2	2	7	71
Hypertensive Disease	M	1	-	-	-	-	-	-	-	-	1	-
	F	8	-	-	-	-	-	-	-	-	1	7
Cerebrovascular Disease	M	28	-	-	-	-	1	1	1	1	6	18
	F	43	-	-	-	-	-	-	2	4	6	31
Other Diseases of the Circulatory System	M	6	-	-	-	-	1	-	1	-	3	1
	F	13	-	-	-	-	-	-	-	1	2	10
Diseases of the Respiratory System	M	48	-	-	-	1	1	1	1	3	7	34
	F	73	-	-	-	-	-	1	2	2	13	55
Senility	M	-	-	-	-	-	-	-	-	-	-	-
	F	1	-	-	-	-	-	-	-	-	-	1
Other Diseases	M	66	14	-	-	4	1	3	7	8	9	20
	F	76	7	-	-	4	1	1	4	7	9	43
Injury and Poisoning	M	38	-	2	-	10	12	6	5	3	-	-
	F	14	-	-	1	2	1	2	2	1	1	4
All Causes	M	419	14	3	-	16	20	18	44	67	89	148
	F	422	7	-	1	9	3	18	18	32	70	264
Dun Laoghaire Rathdown												
Tuberculosis, All Forms	M	1	-	-	-	-	-	-	-	-	-	1
	F	2	-	-	-	-	-	-	-	-	-	2
Other Infective and Parasitic Diseases	M	2	-	-	-	-	-	-	-	-	1	1
	F	3	1	-	-	-	-	-	-	2	-	-
Malignant Neoplasms	M	202	-	-	-	1	2	8	18	46	60	67
	F	226	-	-	1	-	2	6	19	43	65	90
Ischaemic and Other Forms of Heart Disease	M	186	-	-	-	-	1	1	9	24	48	103
	F	195	-	-	-	-	-	2	1	8	23	161
Hypertensive Disease	M	3	-	-	-	-	-	-	-	-	-	3
	F	7	-	-	-	-	-	-	-	1	3	3
Cerebrovascular Disease	M	53	-	-	-	-	-	3	-	5	9	36
	F	99	-	-	-	1	2	2	2	3	12	77
Other Diseases of the Circulatory System	M	23	-	-	-	-	-	-	1	4	7	11
	F	22	-	-	-	-	-	-	-	2	5	15
Diseases of the Respiratory System	M	82	-	-	-	-	-	1	-	5	20	56
	F	117	-	-	1	-	-	1	-	3	10	102
Senility	M	-	-	-	-	-	-	-	-	-	-	-
	F	-	-	-	-	-	-	-	-	-	-	-
Other Diseases	M	94	8	-	1	4	2	6	7	8	15	43
	F	124	9	-	-	-	1	2	2	11	21	78
Injury and Poisoning	M	28	-	-	-	7	7	5	3	3	-	3
	F	15	-	-	-	2	-	1	-	1	1	10
All Causes	M	674	8	-	1	12	12	24	38	95	160	324
	F	810	10	-	2	3	5	14	24	74	140	538

Table 23 (contd.) - Deaths in 2000 classified by principal groups of causes, sex and age, of residents in each county and county borough.

Cause of death		All Ages	Under 1	1-4	5-14	15-24	25-34	35-44	45-54	55-64	65-74	75 and over
County Kildare												
Tuberculosis, All Forms	M	-	-	-	-	-	-	-	-	-	-	-
	F	-	-	-	-	-	-	-	-	-	-	-
Other Infective and Parasitic Diseases	M	3	-	-	-	1	-	-	1	-	-	1
	F	-	-	-	-	-	-	-	-	-	-	-
Malignant Neoplasms	M	115	-	-	-	-	4	7	9	25	31	39
	F	97	-	-	-	2	2	6	10	15	33	29
Ischaemic and Other Forms of Heart Disease	M	124	-	-	-	-	-	2	12	19	34	57
	F	105	-	-	-	1	1	1	3	2	14	83
Hypertensive Disease	M	3	-	-	-	-	-	1	-	-	-	2
	F	3	-	-	-	-	-	-	-	-	-	3
Cerebrovascular Disease	M	31	-	-	-	-	-	1	1	1	6	22
	F	44	-	-	-	-	1	1	2	5	3	32
Other Diseases of the Circulatory System	M	14	-	-	-	-	-	1	-	1	4	8
	F	11	-	-	-	-	-	-	-	1	3	7
Diseases of the Respiratory System	M	61	1	1	-	1	-	1	-	2	12	43
	F	68	-	-	-	-	1	1	-	5	15	46
Senility	M	-	-	-	-	-	-	-	-	-	-	-
	F	2	-	-	-	-	-	-	-	-	-	2
Other Diseases	M	59	4	-	-	2	1	2	2	9	13	26
	F	53	8	-	-	1	-	2	2	6	8	26
Injury and Poisoning	M	41	-	-	1	17	10	4	3	2	-	4
	F	14	1	-	1	3	1	2	4	-	-	2
All Causes	M	451	5	1	1	21	15	19	28	59	100	202
	F	397	9	-	1	7	6	13	21	34	76	230
County Kilkenny												
Tuberculosis, All Forms	M	-	-	-	-	-	-	-	-	-	-	-
	F	-	-	-	-	-	-	-	-	-	-	-
Other Infective and Parasitic Diseases	M	-	-	-	-	-	-	-	-	-	-	-
	F	1	-	-	-	-	-	-	-	-	1	-
Malignant Neoplasms	M	76	-	-	-	1	1	1	7	5	28	33
	F	66	-	-	-	-	-	3	10	8	20	25
Ischaemic and Other Forms of Heart Disease	M	103	-	-	-	-	1	-	3	19	27	53
	F	79	-	-	-	-	1	-	3	3	14	58
Hypertensive Disease	M	2	-	-	-	-	-	-	-	-	-	2
	F	2	-	-	-	-	-	-	-	-	-	2
Cerebrovascular Disease	M	22	-	-	-	-	-	-	-	2	11	9
	F	32	-	-	-	-	-	-	2	-	4	26
Other Diseases of the Circulatory System	M	7	-	-	-	-	-	2	-	-	2	3
	F	9	-	-	-	-	-	1	-	-	-	8
Diseases of the Respiratory System	M	52	-	-	-	-	-	-	-	1	9	42
	F	50	-	-	-	-	-	-	-	1	8	41
Senility	M	1	-	-	-	-	-	-	-	-	-	1
	F	-	-	-	-	-	-	-	-	-	-	-
Other Diseases	M	35	2	-	-	2	1	-	3	2	11	14
	F	33	-	-	-	1	-	1	1	-	10	20
Injury and Poisoning	M	27	-	-	3	8	3	3	2	5	1	2
	F	9	-	-	-	2	1	1	1	-	1	3
All Causes	M	325	2	-	3	11	6	6	15	34	89	159
	F	281	-	-	-	3	2	6	17	12	58	183

Table 23 (contd.) - Deaths in 2000 classified by principal groups of causes, sex and age, of residents in each county and county borough.

Cause of death		All Ages	Under 1	1-4	5-14	15-24	25-34	35-44	45-54	55-64	65-74	75 and over
County Laois												
Tuberculosis, All Forms	M	-	-	-	-	-	-	-	-	-	-	-
	F	-	-	-	-	-	-	-	-	-	-	-
Other Infective and Parasitic Diseases	M	2	-	-	-	-	-	-	-	-	1	1
	F	-	-	-	-	-	-	-	-	-	-	-
Malignant Neoplasms	M	58	-	1	-	-	-	2	2	11	19	23
	F	42	-	-	-	-	-	3	3	4	13	19
Ischaemic and Other Forms of Heart Disease	M	83	-	-	-	-	-	1	4	9	20	49
	F	58	-	-	-	-	-	-	-	2	13	43
Hypertensive Disease	M	-	-	-	-	-	-	-	-	-	-	-
	F	3	-	-	-	-	-	-	1	-	-	2
Cerebrovascular Disease	M	22	-	-	-	-	-	1	1	2	4	14
	F	26	-	-	-	-	-	-	1	-	3	22
Other Diseases of the Circulatory System	M	6	-	-	-	-	-	-	-	1	2	3
	F	7	-	-	-	-	-	-	1	-	2	4
Diseases of the Respiratory System	M	27	-	-	-	-	-	-	-	1	4	22
	F	30	-	-	-	-	-	-	-	3	4	23
Senility	M	-	-	-	-	-	-	-	-	-	-	-
	F	-	-	-	-	-	-	-	-	-	-	-
Other Diseases	M	25	1	-	-	-	-	1	2	1	5	15
	F	31	1	-	1	-	1	-	-	2	3	23
Injury and Poisoning	M	18	-	-	-	7	7	2	-	-	1	1
	F	8	-	1	-	2	-	2	-	1	-	2
All Causes	M	241	1	1	-	7	7	7	9	25	56	128
	F	205	1	1	1	2	1	5	6	12	38	138
County Longford												
Tuberculosis, All Forms	M	-	-	-	-	-	-	-	-	-	-	-
	F	-	-	-	-	-	-	-	-	-	-	-
Other Infective and Parasitic Diseases	M	-	-	-	-	-	-	-	-	-	-	-
	F	2	-	-	-	-	-	-	-	1	-	1
Malignant Neoplasms	M	38	-	-	-	-	-	1	2	1	15	19
	F	29	-	-	-	-	-	1	2	8	9	9
Ischaemic and Other Forms of Heart Disease	M	48	-	-	-	-	-	2	1	9	13	23
	F	33	-	-	-	-	-	-	1	2	5	25
Hypertensive Disease	M	-	-	-	-	-	-	-	-	-	-	-
	F	-	-	-	-	-	-	-	-	-	-	-
Cerebrovascular Disease	M	12	-	-	-	-	-	-	-	-	6	6
	F	10	-	-	-	-	-	-	-	-	2	8
Other Diseases of the Circulatory System	M	4	-	-	-	-	-	-	1	-	-	3
	F	3	-	-	-	-	-	-	-	-	-	3
Diseases of the Respiratory System	M	37	-	-	-	-	-	-	-	2	9	26
	F	51	-	-	-	-	-	-	-	-	10	41
Senility	M	1	-	-	-	-	-	-	-	-	-	1
	F	1	-	-	-	-	-	-	-	-	-	1
Other Diseases	M	11	2	-	-	-	1	1	2	-	-	5
	F	25	-	-	-	-	-	1	1	2	3	19
Injury and Poisoning	M	12	-	-	1	2	3	-	3	2	1	-
	F	7	-	-	-	-	-	-	2	-	1	4
All Causes	M	163	2	-	1	2	4	4	9	14	44	83
	F	161	-	-	-	-	-	1	6	13	30	111

Table 23 (contd.) - Deaths in 2000 classified by principal groups of causes, sex and age, of residents in each county and county borough.

Cause of death		All Ages	Under 1	1-4	5-14	15-24	25-34	35-44	45-54	55-64	65-74	75 and over
County Louth												
Tuberculosis, All Forms	M	-	-	-	-	-	-	-	-	-	-	-
	F	1	-	-	-	-	-	-	-	-	-	1
Other Infective and Parasitic Diseases	M	2	1	-	-	-	-	-	-	-	-	1
	F	3	-	-	1	-	-	-	-	1	1	-
Malignant Neoplasms	M	101	-	-	1	-	-	5	5	24	26	40
	F	101	-	-	-	1	-	4	10	18	28	40
Ischaemic and Other Forms of Heart Disease	M	97	-	-	-	-	-	2	7	15	22	51
	F	123	-	-	1	-	-	1	4	4	21	92
Hypertensive Disease	M	1	-	-	-	-	-	-	-	1	-	-
	F	1	-	-	-	-	-	-	-	-	-	1
Cerebrovascular Disease	M	28	-	-	-	1	-	2	1	-	5	19
	F	41	-	-	-	-	-	-	-	2	4	35
Other Diseases of the Circulatory System	M	5	-	-	-	-	1	-	-	1	1	2
	F	8	-	-	-	-	-	-	-	-	1	7
Diseases of the Respiratory System	M	63	-	-	-	-	-	-	1	8	10	44
	F	77	-	1	-	-	-	-	2	1	11	62
Senility	M	-	-	-	-	-	-	-	-	-	-	-
	F	-	-	-	-	-	-	-	-	-	-	-
Other Diseases	M	77	10	2	2	3	4	5	7	3	10	31
	F	62	4	1	1	1	-	-	2	4	10	39
Injury and Poisoning	M	45	-	-	-	13	12	8	4	4	2	2
	F	15	-	1	-	4	-	-	4	1	-	5
All Causes	M	419	11	2	3	17	17	22	25	56	76	190
	F	432	4	3	3	6	-	5	22	31	76	282
County Meath												
Tuberculosis, All Forms	M	1	-	-	-	-	-	-	-	-	-	1
	F	-	-	-	-	-	-	-	-	-	-	-
Other Infective and Parasitic Diseases	M	1	-	1	-	-	-	-	-	-	-	-
	F	2	-	-	-	-	-	-	-	-	-	2
Malignant Neoplasms	M	104	-	-	-	-	1	-	10	15	29	49
	F	93	-	-	-	2	-	2	13	11	29	36
Ischaemic and Other Forms of Heart Disease	M	115	-	-	-	-	1	1	5	9	30	69
	F	124	-	-	-	-	-	4	4	5	15	96
Hypertensive Disease	M	3	-	-	-	-	-	-	-	-	1	2
	F	7	-	-	-	-	-	-	1	-	-	6
Cerebrovascular Disease	M	29	-	-	-	-	-	-	-	1	2	26
	F	43	-	-	-	-	-	2	1	6	-	34
Other Diseases of the Circulatory System	M	9	-	-	-	-	-	-	-	2	3	4
	F	14	-	-	-	-	-	1	-	1	4	8
Diseases of the Respiratory System	M	71	-	-	-	-	1	-	-	3	9	58
	F	71	-	-	-	-	-	1	2	2	5	61
Senility	M	-	-	-	-	-	-	-	-	-	-	-
	F	1	-	-	-	-	-	-	-	-	-	1
Other Diseases	M	28	4	-	-	1	-	-	2	4	7	10
	F	47	3	1	1	-	-	3	5	3	7	24
Injury and Poisoning	M	33	-	-	-	7	3	4	9	1	4	5
	F	15	-	-	-	-	5	-	2	2	-	6
All Causes	M	394	4	1	-	8	6	5	26	35	85	224
	F	417	3	1	1	2	5	13	28	30	60	274

Table 23 (contd.) - Deaths in 2000 classified by principal groups of causes, sex and age, of residents in each county and county borough.

Cause of death		All Ages	Under 1	1-4	5-14	15-24	25-34	35-44	45-54	55-64	65-74	75 and over
County Offaly												
Tuberculosis, All Forms	M	-	-	-	-	-	-	-	-	-	-	-
	F	1	-	-	-	-	-	-	-	-	-	1
Other Infective and Parasitic Diseases	M	1	-	1	-	-	-	-	-	-	-	-
	F	-	-	-	-	-	-	-	-	-	-	-
Malignant Neoplasms	M	61	-	-	-	-	-	1	7	8	19	26
	F	63	-	-	-	-	-	1	6	9	22	25
Ischaemic and Other Forms of Heart Disease	M	78	-	-	-	-	-	-	6	9	21	42
	F	64	-	-	-	-	-	1	3	7	7	53
Hypertensive Disease	M	-	-	-	-	-	-	-	-	-	-	-
	F	-	-	-	-	-	-	-	-	-	-	-
Cerebrovascular Disease	M	20	-	-	-	-	-	1	-	1	6	12
	F	26	-	-	-	-	-	-	2	1	4	19
Other Diseases of the Circulatory System	M	7	-	-	-	-	-	-	-	1	4	2
	F	9	-	-	-	-	-	-	1	1	3	4
Diseases of the Respiratory System	M	52	-	-	-	-	-	-	-	3	5	44
	F	44	-	-	-	-	-	-	-	2	5	37
Senility	M	1	-	-	-	-	-	-	-	-	-	1
	F	-	-	-	-	-	-	-	-	-	-	-
Other Diseases	M	25	2	-	-	-	-	2	2	2	7	10
	F	30	1	-	-	-	-	-	1	2	7	19
Injury and Poisoning	M	26	-	-	-	5	7	6	4	2	-	2
	F	6	-	-	1	3	-	-	-	-	1	1
All Causes	M	271	2	1	-	5	7	10	19	26	62	139
	F	243	1	-	1	3	-	1	11	18	49	159
County Westmeath												
Tuberculosis, All Forms	M	-	-	-	-	-	-	-	-	-	-	-
	F	-	-	-	-	-	-	-	-	-	-	-
Other Infective and Parasitic Diseases	M	1	-	-	-	-	-	-	-	1	-	-
	F	2	1	-	-	-	-	-	-	1	-	-
Malignant Neoplasms	M	99	-	-	-	1	1	1	4	18	24	50
	F	62	-	-	1	-	2	5	5	9	15	25
Ischaemic and Other Forms of Heart Disease	M	91	-	-	-	-	-	3	4	6	22	56
	F	80	-	-	-	-	-	-	1	3	15	61
Hypertensive Disease	M	1	-	-	-	-	-	-	-	-	-	1
	F	7	-	-	-	-	-	-	-	-	1	6
Cerebrovascular Disease	M	31	-	-	-	-	-	-	2	4	5	20
	F	25	-	-	-	-	-	1	-	-	3	21
Other Diseases of the Circulatory System	M	3	-	-	-	-	-	-	1	-	-	2
	F	9	-	-	-	-	-	-	-	2	-	7
Diseases of the Respiratory System	M	63	-	-	-	-	-	3	5	3	9	43
	F	48	1	-	-	-	1	1	-	-	8	37
Senility	M	-	-	-	-	-	-	-	-	-	-	-
	F	-	-	-	-	-	-	-	-	-	-	-
Other Diseases	M	23	3	-	-	-	-	1	2	5	5	7
	F	36	2	-	-	-	-	2	3	2	7	20
Injury and Poisoning	M	22	-	-	1	5	2	-	2	2	4	6
	F	10	-	-	1	2	1	1	1	-	2	2
All Causes	M	334	3	-	1	6	3	8	20	39	69	185
	F	279	4	-	2	2	4	10	10	17	51	179

Table 23 (contd.) - Deaths in 2000 classified by principal groups of causes, sex and age, of residents in each county and county borough.

Cause of death		All Ages	Under 1	1-4	5-14	15-24	25-34	35-44	45-54	55-64	65-74	75 and over
County Wexford												
Tuberculosis, All Forms	M	1	-	-	-	-	-	-	-	-	-	1
	F	2	-	-	-	-	-	-	-	-	1	1
Other Infective and Parasitic Diseases	M	5	-	-	1	-	-	-	1	1	1	1
	F	-	-	-	-	-	-	-	-	-	-	-
Malignant Neoplasms	M	112	-	-	-	1	-	5	7	21	33	45
	F	89	-	-	-	1	1	4	7	19	23	34
Ischaemic and Other Forms of Heart Disease	M	158	-	1	-	-	2	1	13	26	47	68
	F	123	1	-	-	-	-	-	4	7	14	97
Hypertensive Disease	M	2	-	-	-	-	-	-	-	-	2	-
	F	2	-	-	-	-	-	-	-	-	1	1
Cerebrovascular Disease	M	28	-	-	-	-	-	-	1	1	5	21
	F	52	-	-	-	-	1	-	1	3	5	42
Other Diseases of the Circulatory System	M	10	-	-	-	-	-	-	-	1	6	3
	F	12	-	-	-	-	-	-	1	-	4	7
Diseases of the Respiratory System	M	60	-	-	-	-	-	-	-	4	10	46
	F	71	-	-	-	-	-	1	2	-	9	59
Senility	M	-	-	-	-	-	-	-	-	-	-	-
	F	1	-	-	-	-	-	-	-	-	-	1
Other Diseases	M	66	7	2	1	1	1	1	1	1	9	42
	F	68	3	-	-	1	-	4	2	10	5	43
Injury and Poisoning	M	39	-	-	-	7	7	7	6	4	1	7
	F	17	-	-	-	4	2	2	1	1	1	6
All Causes	M	481	7	3	2	9	10	14	29	59	114	234
	F	437	4	-	-	6	4	11	18	40	63	291
County Wicklow												
Tuberculosis, All Forms	M	-	-	-	-	-	-	-	-	-	-	-
	F	-	-	-	-	-	-	-	-	-	-	-
Other Infective and Parasitic Diseases	M	2	-	-	-	-	-	-	-	1	-	1
	F	3	-	-	-	-	-	1	-	2	-	-
Malignant Neoplasms	M	121	-	1	1	1	2	1	7	13	42	53
	F	97	-	-	-	1	1	7	10	11	21	46
Ischaemic and Other Forms of Heart Disease	M	126	-	-	-	-	-	4	12	11	32	67
	F	109	-	-	-	-	-	-	4	2	19	84
Hypertensive Disease	M	5	-	-	-	-	-	-	-	-	2	3
	F	3	-	-	-	-	-	-	-	1	1	1
Cerebrovascular Disease	M	27	-	-	-	-	-	-	-	3	6	18
	F	55	-	-	-	-	-	1	1	2	5	46
Other Diseases of the Circulatory System	M	16	-	-	-	-	1	1	2	1	3	8
	F	16	-	-	-	-	-	-	-	-	3	13
Diseases of the Respiratory System	M	46	-	-	1	-	-	-	1	4	11	29
	F	70	-	-	-	-	1	-	1	3	10	55
Senility	M	1	-	-	-	-	-	-	-	-	-	1
	F	-	-	-	-	-	-	-	-	-	-	-
Other Diseases	M	47	4	-	-	1	-	1	3	2	11	25
	F	60	2	-	-	2	1	-	8	3	9	35
Injury and Poisoning	M	29	-	1	1	5	8	4	2	2	2	4
	F	19	-	-	-	3	3	1	3	1	1	7
All Causes	M	420	4	2	3	7	11	11	27	37	109	209
	F	432	2	-	-	6	6	10	27	25	69	287

Table 23 (contd.) - Deaths in 2000 classified by principal groups of causes, sex and age, of residents in each county and county borough.

Cause of death		All Ages	Under 1	1-4	5-14	15-24	25-34	35-44	45-54	55-64	65-74	75 and over
County Clare												
Tuberculosis, All Forms	M	-	-	-	-	-	-	-	-	-	-	-
	F	1	-	-	-	-	-	-	-	-	-	1
Other Infective and Parasitic Diseases	M	2	-	-	-	-	-	-	-	-	1	1
	F	2	1	-	-	-	-	-	-	1	-	-
Malignant Neoplasms	M	103	-	-	-	-	2	2	3	21	28	47
	F	106	-	-	-	-	-	1	8	18	22	57
Ischaemic and Other Forms of Heart Disease	M	158	-	-	-	-	1	1	11	18	29	98
	F	88	-	-	-	-	1	-	4	3	18	62
Hypertensive Disease	M	2	-	-	-	-	-	-	-	-	1	1
	F	4	-	-	-	-	-	-	1	-	1	2
Cerebrovascular Disease	M	32	-	-	-	-	-	1	-	-	5	26
	F	41	-	-	-	-	-	-	1	2	9	29
Other Diseases of the Circulatory System	M	9	-	-	-	-	-	-	1	2	5	1
	F	8	-	-	-	-	-	-	-	-	2	6
Diseases of the Respiratory System	M	89	-	-	-	-	-	-	5	4	11	69
	F	61	-	-	-	1	1	-	-	2	6	51
Senility	M	2	-	-	-	-	-	-	-	-	-	2
	F	3	-	-	-	-	-	-	-	-	-	3
Other Diseases	M	65	6	-	-	1	1	2	4	5	18	28
	F	69	-	1	1	-	1	1	2	1	7	55
Injury and Poisoning	M	33	-	-	1	10	6	3	2	5	3	3
	F	8	-	-	-	1	1	1	-	-	2	3
All Causes	M	495	6	-	1	11	10	9	26	55	101	276
	F	391	1	1	1	2	4	3	16	27	67	269
Cork County Borough												
Tuberculosis, All Forms	M	3	-	-	-	-	-	-	-	-	2	1
	F	1	-	-	-	-	-	-	-	-	1	-
Other Infective and Parasitic Diseases	M	-	-	-	-	-	-	-	-	-	-	-
	F	3	-	-	-	-	-	-	-	-	-	3
Malignant Neoplasms	M	156	-	-	-	-	-	2	11	33	46	64
	F	136	-	-	-	-	1	4	12	18	39	62
Ischaemic and Other Forms of Heart Disease	M	177	-	-	-	-	2	5	11	26	48	85
	F	173	-	-	-	-	-	-	5	9	27	132
Hypertensive Disease	M	3	-	-	-	-	-	-	-	-	2	1
	F	8	-	-	-	-	-	-	-	-	1	7
Cerebrovascular Disease	M	33	-	-	-	-	-	-	-	3	11	19
	F	58	-	-	-	-	-	2	2	3	14	37
Other Diseases of the Circulatory System	M	21	-	-	-	-	-	-	1	6	4	10
	F	21	-	-	-	-	-	-	2	-	4	15
Diseases of the Respiratory System	M	82	-	-	-	-	1	-	5	6	21	49
	F	116	-	-	-	1	2	-	1	4	17	91
Senility	M	-	-	-	-	-	-	-	-	-	-	-
	F	-	-	-	-	-	-	-	-	-	-	-
Other Diseases	M	87	9	-	1	2	-	5	5	12	23	30
	F	82	4	1	-	2	1	-	6	4	13	51
Injury and Poisoning	M	46	-	1	1	8	10	7	4	6	7	2
	F	20	-	-	-	3	-	2	-	4	4	7
All Causes	M	608	9	1	2	10	13	19	37	92	164	261
	F	618	4	1	-	6	4	8	28	43	119	405

Table 23 (contd.) - Deaths in 2000 classified by principal groups of causes, sex and age, of residents in each county and county borough.

Cause of death		All Ages	Under 1	1-4	5-14	15-24	25-34	35-44	45-54	55-64	65-74	75 and over
County Cork												
Tuberculosis, All Forms	M	2	-	-	-	-	-	-	-	-	1	1
	F	-	-	-	-	-	-	-	-	-	-	-
Other Infective and Parasitic Diseases	M	6	-	-	-	-	1	1	1	-	1	2
	F	4	-	-	-	1	-	-	1	-	1	1
Malignant Neoplasms	M	302	-	1	-	1	2	8	20	35	98	137
	F	248	-	-	-	1	2	5	30	36	71	103
Ischaemic and Other Forms of Heart Disease	M	427	-	-	-	1	2	5	29	43	103	244
	F	327	-	-	-	-	-	1	2	11	45	268
Hypertensive Disease	M	13	-	-	-	-	-	-	-	1	2	10
	F	13	-	-	-	-	-	-	-	-	1	12
Cerebrovascular Disease	M	87	-	-	-	-	-	2	4	2	12	67
	F	135	-	-	-	-	1	1	2	10	18	103
Other Diseases of the Circulatory System	M	57	-	-	-	-	-	1	2	4	13	37
	F	63	-	-	-	-	-	-	-	2	2	59
Diseases of the Respiratory System	M	159	-	1	-	-	-	-	2	6	36	114
	F	171	-	-	-	-	-	-	2	8	20	141
Senility	M	1	-	-	-	-	-	-	-	-	-	1
	F	3	-	-	-	-	-	-	-	-	-	3
Other Diseases	M	154	11	-	-	1	4	4	10	10	39	75
	F	177	6	-	-	2	1	2	4	17	26	119
Injury and Poisoning	M	87	-	-	1	28	13	9	13	5	8	10
	F	27	-	1	2	4	2	5	-	2	-	11
All Causes	M	1295	11	2	1	31	22	30	81	106	313	698
	F	1168	6	1	2	8	6	14	41	86	184	820
County Kerry												
Tuberculosis, All Forms	M	-	-	-	-	-	-	-	-	-	-	-
	F	-	-	-	-	-	-	-	-	-	-	-
Other Infective and Parasitic Diseases	M	2	-	-	-	-	-	-	-	-	1	1
	F	3	-	-	-	-	-	-	-	1	1	1
Malignant Neoplasms	M	196	-	-	-	2	3	5	9	30	58	89
	F	134	-	-	-	-	1	5	9	21	38	60
Ischaemic and Other Forms of Heart Disease	M	222	-	-	-	-	-	5	14	24	52	127
	F	194	-	-	-	-	-	1	3	4	24	162
Hypertensive Disease	M	8	-	-	-	-	-	-	1	1	4	2
	F	7	-	-	-	-	-	-	-	1	-	6
Cerebrovascular Disease	M	58	-	-	-	-	-	1	1	3	12	41
	F	60	-	-	-	-	-	1	-	2	10	47
Other Diseases of the Circulatory System	M	28	-	-	-	-	-	-	-	3	12	13
	F	24	-	-	-	-	-	-	-	1	6	17
Diseases of the Respiratory System	M	86	-	-	-	1	-	-	1	2	15	67
	F	108	-	-	-	-	-	-	-	4	10	94
Senility	M	3	-	-	-	-	-	-	-	-	-	3
	F	2	-	-	-	-	-	-	-	-	-	2
Other Diseases	M	85	5	-	-	1	1	3	4	11	18	42
	F	72	7	-	-	1	2	2	2	3	5	50
Injury and Poisoning	M	44	-	-	-	7	5	6	2	6	4	14
	F	23	-	-	1	2	-	2	2	3	-	13
All Causes	M	732	5	-	-	11	9	20	32	80	176	399
	F	627	7	-	1	3	3	11	16	40	94	452

Table 23 (contd.) - Deaths in 2000 classified by principal groups of causes, sex and age, of residents in each county and county borough.

Cause of death		All Ages	Under 1	1-4	5-14	15-24	25-34	35-44	45-54	55-64	65-74	75 and over
Limerick County Borough												
Tuberculosis, All Forms	M	1	-	-	-	-	-	-	-	-	-	1
	F	-	-	-	-	-	-	-	-	-	-	-
Other Infective and Parasitic Diseases	M	2	-	-	-	-	-	-	-	1	1	-
	F	-	-	-	-	-	-	-	-	-	-	-
Malignant Neoplasms	M	69	-	-	-	-	-	2	6	19	24	18
	F	72	-	-	-	-	1	5	6	14	17	29
Ischaemic and Other Forms of Heart Disease	M	93	-	-	-	-	1	3	8	12	30	39
	F	67	-	-	-	-	-	1	2	3	11	50
Hypertensive Disease	M	2	-	-	-	-	-	-	1	-	1	-
	F	1	-	-	-	-	-	-	-	-	1	-
Cerebrovascular Disease	M	15	-	-	-	-	-	-	1	3	4	7
	F	28	-	-	-	-	-	1	-	2	6	19
Other Diseases of the Circulatory System	M	9	-	-	-	-	-	-	1	-	2	6
	F	4	-	-	-	-	-	-	-	-	-	4
Diseases of the Respiratory System	M	33	-	-	-	-	-	-	-	1	9	23
	F	50	-	-	-	-	-	-	-	1	9	40
Senility	M	5	-	-	-	-	-	-	-	-	-	5
	F	5	-	-	-	-	-	-	-	-	-	5
Other Diseases	M	36	8	-	1	-	1	1	2	5	7	11
	F	34	1	-	-	-	-	1	2	2	5	23
Injury and Poisoning	M	28	-	-	-	6	9	3	2	3	1	4
	F	9	-	-	-	-	1	2	-	1	2	3
All Causes	M	293	8	-	1	6	11	9	21	44	79	114
	F	270	1	-	-	-	2	10	10	23	51	173
County Limerick												
Tuberculosis, All Forms	M	1	-	-	-	-	-	-	-	-	-	1
	F	1	-	-	-	-	-	-	-	-	1	-
Other Infective and Parasitic Diseases	M	2	-	-	-	-	-	-	-	-	1	1
	F	1	-	-	-	-	-	-	-	-	1	-
Malignant Neoplasms	M	101	-	-	-	1	-	3	9	14	22	52
	F	85	-	-	1	-	1	8	9	15	15	36
Ischaemic and Other Forms of Heart Disease	M	129	-	-	-	-	-	1	9	19	26	74
	F	103	-	-	-	-	1	-	-	5	10	87
Hypertensive Disease	M	3	-	-	-	-	-	-	-	-	1	2
	F	3	-	-	-	-	-	-	-	-	-	3
Cerebrovascular Disease	M	29	-	-	-	1	-	-	1	3	5	19
	F	37	-	-	-	-	-	3	-	2	3	29
Other Diseases of the Circulatory System	M	17	-	-	-	-	-	-	1	1	2	13
	F	7	-	-	-	-	-	-	-	-	1	6
Diseases of the Respiratory System	M	73	-	-	-	-	-	1	1	6	9	56
	F	58	-	-	-	-	-	-	-	3	8	47
Senility	M	1	-	-	-	-	-	-	-	-	-	1
	F	3	-	-	-	-	-	-	-	-	-	3
Other Diseases	M	63	6	-	1	-	2	-	7	2	17	28
	F	69	6	1	-	1	-	2	3	-	8	48
Injury and Poisoning	M	20	-	-	1	4	4	4	2	3	-	2
	F	14	-	-	-	1	-	1	-	1	1	10
All Causes	M	439	6	-	2	6	6	9	30	48	83	249
	F	381	6	1	1	2	2	14	12	26	48	269

Table 23 (contd.) - Deaths in 2000 classified by principal groups of causes, sex and age, of residents in each county and county borough.

Cause of death		All Ages	Under 1	1-4	5-14	15-24	25-34	35-44	45-54	55-64	65-74	75 and over
Tipperary, N.R.												
Tuberculosis, All Forms	M	-	-	-	-	-	-	-	-	-	-	-
	F	-	-	-	-	-	-	-	-	-	-	-
Other Infective and Parasitic Diseases	M	3	1	-	-	-	-	-	-	-	-	2
	F	2	-	-	-	-	-	-	-	-	1	1
Malignant Neoplasms	M	84	-	-	-	1	-	-	8	10	33	32
	F	50	-	-	-	-	-	1	5	12	8	24
Ischaemic and Other Forms of Heart Disease	M	118	-	-	-	-	1	2	7	9	24	75
	F	88	-	-	-	-	-	-	1	4	8	75
Hypertensive Disease	M	1	-	-	-	-	-	-	-	-	-	1
	F	3	-	-	-	-	-	-	-	-	1	2
Cerebrovascular Disease	M	23	-	-	-	-	-	-	-	2	8	13
	F	32	-	-	-	-	-	-	-	-	3	29
Other Diseases of the Circulatory System	M	12	-	-	-	-	-	-	2	1	4	5
	F	3	-	-	-	-	-	-	-	1	-	2
Diseases of the Respiratory System	M	39	-	-	-	-	-	-	3	-	7	29
	F	33	-	-	-	-	-	-	1	1	4	27
Senility	M	1	-	-	-	-	-	-	-	-	-	1
	F	-	-	-	-	-	-	-	-	-	-	-
Other Diseases	M	54	7	1	-	-	-	2	4	7	15	18
	F	37	2	-	-	-	-	1	2	-	9	23
Injury and Poisoning	M	21	-	-	3	5	2	1	2	3	4	1
	F	17	-	-	-	2	-	2	2	1	1	9
All Causes	M	356	8	1	3	6	3	5	26	32	95	177
	F	265	2	-	-	2	-	4	11	19	35	192
Tipperary, S.R.												
Tuberculosis, All Forms	M	-	-	-	-	-	-	-	-	-	-	-
	F	1	-	-	-	-	-	-	-	-	-	1
Other Infective and Parasitic Diseases	M	1	-	-	-	1	-	-	-	-	-	-
	F	2	-	-	-	-	-	-	-	-	1	1
Malignant Neoplasms	M	92	-	-	-	1	2	1	8	12	32	36
	F	78	-	-	-	-	1	3	8	9	23	34
Ischaemic and Other Forms of Heart Disease	M	115	-	-	-	-	-	-	3	18	36	58
	F	86	-	-	-	-	-	-	-	5	15	66
Hypertensive Disease	M	-	-	-	-	-	-	-	-	-	-	-
	F	4	-	-	-	-	-	-	-	-	1	3
Cerebrovascular Disease	M	27	-	-	-	-	-	-	-	2	8	17
	F	47	-	-	-	-	-	1	-	-	5	41
Other Diseases of the Circulatory System	M	8	-	-	-	-	-	1	-	2	1	4
	F	7	-	-	-	-	-	-	-	-	1	6
Diseases of the Respiratory System	M	41	-	-	-	-	1	-	-	1	9	30
	F	61	-	-	-	-	1	-	-	1	8	51
Senility	M	-	-	-	-	-	-	-	-	-	-	-
	F	-	-	-	-	-	-	-	-	-	-	-
Other Diseases	M	47	5	-	1	-	-	2	2	4	16	17
	F	54	2	1	-	1	-	1	2	3	11	33
Injury and Poisoning	M	22	-	-	-	7	4	3	1	5	-	2
	F	12	-	-	1	3	-	2	-	-	1	5
All Causes	M	353	5	-	1	9	7	7	14	44	102	164
	F	352	2	1	1	4	2	7	10	18	66	241

Table 23 (contd.) - Deaths in 2000 classified by principal groups of causes, sex and age, of residents in each county and county borough.

Cause of death		All Ages	Under 1	1-4	5-14	15-24	25-34	35-44	45-54	55-64	65-74	75 and over
Waterford County Borough												
Tuberculosis, All Forms	M	1	-	-	-	-	-	-	-	-	1	-
	F	1	-	-	-	-	-	-	-	-	-	1
Other Infective and Parasitic Diseases	M	-	-	-	-	-	-	-	-	-	-	-
	F	-	-	-	-	-	-	-	-	-	-	-
Malignant Neoplasms	M	52	-	-	-	2	1	1	3	9	20	16
	F	42	-	-	-	1	-	6	5	6	6	18
Ischaemic and Other Forms of Heart Disease	M	37	-	-	-	-	-	-	2	8	10	17
	F	31	-	-	-	-	-	-	1	2	9	19
Hypertensive Disease	M	1	-	-	-	-	-	-	-	-	1	-
	F	-	-	-	-	-	-	-	-	-	-	-
Cerebrovascular Disease	M	9	-	-	-	-	-	1	1	1	4	2
	F	17	-	-	1	1	-	-	1	1	4	9
Other Diseases of the Circulatory System	M	3	-	-	-	-	-	-	-	1	1	1
	F	3	-	-	-	-	-	-	-	-	-	3
Diseases of the Respiratory System	M	22	-	-	-	-	-	-	1	3	2	16
	F	29	-	-	-	-	-	-	-	-	2	27
Senility	M	-	-	-	-	-	-	-	-	-	-	-
	F	-	-	-	-	-	-	-	-	-	-	-
Other Diseases	M	18	1	-	-	-	-	1	-	1	5	10
	F	24	1	-	1	-	-	-	1	3	5	13
Injury and Poisoning	M	13	-	-	-	4	5	1	2	-	-	1
	F	3	-	-	-	-	-	1	2	-	-	-
All Causes	M	156	1	-	-	6	6	4	9	23	44	63
	F	150	1	-	2	2	-	7	10	12	26	90
County Waterford												
Tuberculosis, All Forms	M	-	-	-	-	-	-	-	-	-	-	-
	F	1	-	-	-	-	-	-	-	-	-	1
Other Infective and Parasitic Diseases	M	2	-	-	-	-	-	-	1	-	-	1
	F	3	-	-	-	1	-	-	-	-	-	2
Malignant Neoplasms	M	64	-	-	-	-	-	1	4	11	22	26
	F	49	-	-	-	-	-	2	10	8	10	19
Ischaemic and Other Forms of Heart Disease	M	82	-	-	-	-	1	-	5	11	26	39
	F	61	-	-	-	-	-	1	-	3	9	48
Hypertensive Disease	M	-	-	-	-	-	-	-	-	-	-	-
	F	1	-	-	-	-	-	-	-	1	-	-
Cerebrovascular Disease	M	17	-	-	-	-	-	-	-	2	2	13
	F	19	-	-	-	-	-	-	-	1	1	17
Other Diseases of the Circulatory System	M	8	-	-	-	-	-	-	-	1	4	3
	F	1	-	-	-	-	-	1	-	-	-	-
Diseases of the Respiratory System	M	30	-	-	-	-	-	-	-	-	7	23
	F	38	-	-	-	-	-	-	-	-	5	33
Senility	M	-	-	-	-	-	-	-	-	-	-	-
	F	1	-	-	-	-	-	-	-	-	-	1
Other Diseases	M	26	3	-	-	-	-	-	1	2	5	15
	F	30	-	-	-	-	1	1	-	1	8	19
Injury and Poisoning	M	17	-	-	-	3	2	1	5	1	2	3
	F	3	-	-	-	-	-	-	-	-	2	1
All Causes	M	246	3	-	-	3	3	2	16	28	68	123
	F	207	-	-	-	1	1	5	10	14	35	141

Table 23 (contd.) - Deaths in 2000 classified by principal groups of causes, sex and age, of residents in each county and county borough.

Cause of death		All Ages	Under 1	1-4	5-14	15-24	25-34	35-44	45-54	55-64	65-74	75 and over
Galway County Borough												
Tuberculosis, All Forms	M	5	-	-	-	-	-	1	-	1	-	3
	F	-	-	-	-	-	-	-	-	-	-	-
Other Infective and Parasitic Diseases	M	3	-	-	-	-	1	-	-	-	-	2
	F	1	-	-	1	-	-	-	-	-	-	-
Malignant Neoplasms	M	59	-	-	-	-	-	3	3	15	13	25
	F	41	-	-	-	-	-	-	8	7	8	18
Ischaemic and Other Forms of Heart Disease	M	47	-	-	1	1	-	1	1	4	15	24
	F	38	-	-	-	-	-	-	3	1	6	28
Hypertensive Disease	M	-	-	-	-	-	-	-	-	-	-	-
	F	2	-	-	-	-	-	-	-	-	1	1
Cerebrovascular Disease	M	5	-	-	-	-	-	-	1	1	1	2
	F	18	-	-	-	-	-	1	-	-	4	13
Other Diseases of the Circulatory System	M	5	-	-	-	-	-	-	1	-	1	3
	F	2	-	-	-	-	-	-	-	-	2	-
Diseases of the Respiratory System	M	28	-	-	-	-	-	-	2	-	8	18
	F	14	-	-	-	-	1	-	-	-	-	13
Senility	M	-	-	-	-	-	-	-	-	-	-	-
	F	1	-	-	-	-	-	-	-	-	-	1
Other Diseases	M	23	3	-	-	1	1	1	1	2	6	8
	F	29	2	-	-	1	1	1	4	3	6	11
Injury and Poisoning	M	14	-	-	-	4	3	2	1	2	1	1
	F	7	-	-	2	2	-	1	1	-	-	1
All Causes	M	189	3	-	1	6	5	8	10	25	45	86
	F	153	2	-	3	3	2	3	16	11	27	86
County Galway												
Tuberculosis, All Forms	M	4	-	-	-	-	-	-	-	-	1	3
	F	3	-	-	-	-	-	-	-	-	1	2
Other Infective and Parasitic Diseases	M	8	-	-	-	-	-	-	1	1	-	6
	F	7	-	-	-	1	-	-	-	-	1	5
Malignant Neoplasms	M	157	-	-	-	1	2	-	11	24	54	65
	F	124	-	-	-	1	2	3	9	22	22	65
Ischaemic and Other Forms of Heart Disease	M	231	-	-	1	-	1	4	10	25	57	133
	F	149	-	-	-	-	-	-	1	4	19	125
Hypertensive Disease	M	3	-	-	-	-	-	-	-	-	1	2
	F	12	-	-	-	-	-	-	-	-	3	9
Cerebrovascular Disease	M	51	-	-	-	-	-	-	1	4	6	40
	F	73	-	-	-	-	-	2	-	2	15	54
Other Diseases of the Circulatory System	M	25	-	-	-	-	-	-	2	1	8	14
	F	23	-	-	-	-	-	-	1	1	4	17
Diseases of the Respiratory System	M	117	-	-	-	-	-	-	-	2	14	101
	F	95	-	-	-	-	-	-	-	2	11	82
Senility	M	4	-	-	-	-	-	-	-	-	-	4
	F	1	-	-	-	-	-	-	-	-	-	1
Other Diseases	M	84	6	1	2	2	-	2	1	2	16	52
	F	96	6	-	-	1	1	1	3	3	16	65
Injury and Poisoning	M	48	-	1	1	6	11	7	6	6	4	6
	F	28	-	-	2	2	-	3	2	2	4	13
All Causes	M	732	6	2	4	9	14	13	32	65	161	426
	F	611	6	-	2	5	3	9	16	36	96	438

Table 23 (contd.) - Deaths in 2000 classified by principal groups of causes, sex and age, of residents in each county and county borough.

Cause of death		All Ages	Under 1	1-4	5-14	15-24	25-34	35-44	45-54	55-64	65-74	75 and over
County Leitrim												
Tuberculosis, All Forms	M	3	-	-	-	-	-	-	-	1	1	1
	F	-	-	-	-	-	-	-	-	-	-	-
Other Infective and Parasitic Diseases	M	1	-	-	-	1	-	-	-	-	-	-
	F	1	-	-	-	-	-	-	-	-	1	-
Malignant Neoplasms	M	39	-	-	-	-	-	-	3	9	12	15
	F	32	-	-	1	-	-	1	-	4	8	18
Ischaemic and Other Forms of Heart Disease	M	55	-	-	-	-	-	1	3	8	11	32
	F	45	-	-	-	-	-	1	1	-	5	38
Hypertensive Disease	M	4	-	-	-	-	-	-	-	1	2	1
	F	2	-	-	-	-	-	-	-	-	-	2
Cerebrovascular Disease	M	19	-	-	-	-	-	-	1	2	1	15
	F	19	-	-	-	-	-	-	-	-	2	17
Other Diseases of the Circulatory System	M	8	-	-	-	-	-	-	-	1	1	6
	F	5	-	-	-	-	-	-	-	-	1	4
Diseases of the Respiratory System	M	38	-	-	-	-	-	-	-	-	6	32
	F	18	-	-	1	-	-	-	1	-	-	16
Senility	M	-	-	-	-	-	-	-	-	-	-	-
	F	-	-	-	-	-	-	-	-	-	-	-
Other Diseases	M	20	1	-	-	-	-	-	-	1	1	17
	F	15	-	-	-	-	-	-	-	1	5	9
Injury and Poisoning	M	7	-	-	-	2	2	1	-	1	1	-
	F	4	-	-	-	-	-	-	-	-	-	4
All Causes	M	194	1	-	-	3	2	2	7	24	36	119
	F	141	-	-	2	-	-	2	2	5	22	108
County Mayo												
Tuberculosis, All Forms	M	-	-	-	-	-	-	-	-	-	-	-
	F	1	-	-	-	-	-	-	-	-	-	1
Other Infective and Parasitic Diseases	M	2	-	-	-	-	-	-	-	-	-	2
	F	3	-	-	-	-	-	1	-	-	-	2
Malignant Neoplasms	M	166	-	-	-	1	-	3	14	23	49	76
	F	120	-	-	-	3	-	5	15	20	23	54
Ischaemic and Other Forms of Heart Disease	M	198	-	-	-	1	1	-	10	22	56	108
	F	145	-	-	-	-	-	1	1	4	13	126
Hypertensive Disease	M	6	-	-	-	-	-	-	-	-	1	5
	F	10	-	-	-	-	-	-	-	2	-	8
Cerebrovascular Disease	M	54	-	-	-	-	-	-	-	4	14	36
	F	54	-	-	-	-	-	-	-	3	1	50
Other Diseases of the Circulatory System	M	19	-	-	-	-	-	-	1	1	5	12
	F	15	-	-	-	-	-	-	1	-	4	10
Diseases of the Respiratory System	M	134	-	-	-	-	-	1	4	4	15	110
	F	118	-	-	-	1	-	1	1	3	21	91
Senility	M	1	-	-	-	-	-	-	-	-	-	1
	F	2	-	-	-	-	-	-	-	-	-	2
Other Diseases	M	93	4	-	-	-	-	4	5	7	16	57
	F	113	3	-	2	-	2	-	6	6	8	86
Injury and Poisoning	M	40	-	-	-	7	6	5	8	5	3	6
	F	19	-	-	-	3	-	2	1	2	1	10
All Causes	M	713	4	-	-	9	7	13	42	66	159	413
	F	600	3	-	2	7	2	10	25	40	71	440

Table 23 (contd.) - Deaths in 2000 classified by principal groups of causes, sex and age, of residents in each county and county borough.

Cause of death		All Ages	Under 1	1-4	5-14	15-24	25-34	35-44	45-54	55-64	65-74	75 and over
County Roscommon												
Tuberculosis, All Forms	M	-	-	-	-	-	-	-	-	-	-	-
	F	-	-	-	-	-	-	-	-	-	-	-
Other Infective and Parasitic Diseases	M	3	-	-	-	-	-	-	1	-	1	1
	F	1	-	-	-	-	-	-	-	-	-	1
Malignant Neoplasms	M	67	-	-	-	1	1	1	4	12	16	32
	F	56	-	-	-	-	-	-	4	6	21	25
Ischaemic and Other Forms of Heart Disease	M	91	-	-	-	-	-	1	3	6	20	61
	F	82	-	-	-	-	-	-	-	4	12	66
Hypertensive Disease	M	-	-	-	-	-	-	-	-	-	-	-
	F	4	-	-	-	-	-	-	-	-	1	3
Cerebrovascular Disease	M	27	-	-	-	-	-	-	1	3	4	19
	F	33	-	-	-	-	-	-	-	-	3	30
Other Diseases of the Circulatory System	M	10	-	-	-	-	-	-	-	-	4	6
	F	8	-	-	-	-	1	-	2	-	1	4
Diseases of the Respiratory System	M	57	-	-	-	-	-	-	2	2	11	42
	F	56	-	-	-	1	-	-	-	1	8	46
Senility	M	-	-	-	-	-	-	-	-	-	-	-
	F	1	-	-	-	-	-	-	-	-	-	1
Other Diseases	M	24	-	-	-	-	1	-	-	4	7	12
	F	24	1	-	-	-	-	1	-	3	6	13
Injury and Poisoning	M	17	-	-	-	4	2	3	1	1	3	3
	F	6	-	-	-	1	-	1	-	1	-	3
All Causes	M	296	-	-	-	5	4	5	12	28	66	176
	F	271	1	-	-	2	1	2	6	15	52	192
County Sligo												
Tuberculosis, All Forms	M	-	-	-	-	-	-	-	-	-	-	-
	F	-	-	-	-	-	-	-	-	-	-	-
Other Infective and Parasitic Diseases	M	-	-	-	-	-	-	-	-	-	-	-
	F	2	-	-	-	-	-	-	-	-	-	2
Malignant Neoplasms	M	67	-	-	-	-	1	1	4	8	16	37
	F	79	-	-	-	1	1	5	8	10	19	35
Ischaemic and Other Forms of Heart Disease	M	70	-	-	-	-	-	-	2	4	12	52
	F	67	-	-	-	1	-	1	-	1	8	56
Hypertensive Disease	M	2	-	-	-	-	-	-	-	-	-	2
	F	3	-	-	-	-	-	-	-	-	-	3
Cerebrovascular Disease	M	23	-	-	-	-	-	-	1	2	6	14
	F	27	-	-	-	-	-	-	2	2	4	19
Other Diseases of the Circulatory System	M	12	-	-	-	1	-	-	-	5	2	4
	F	5	-	-	-	-	-	-	-	-	-	5
Diseases of the Respiratory System	M	49	-	-	-	-	-	-	-	2	12	35
	F	57	-	-	2	-	-	1	-	-	5	49
Senility	M	-	-	-	-	-	-	-	-	-	-	-
	F	-	-	-	-	-	-	-	-	-	-	-
Other Diseases	M	36	-	-	-	-	1	1	2	4	9	19
	F	42	3	-	1	-	2	-	2	1	5	28
Injury and Poisoning	M	24	-	-	1	4	7	4	2	1	3	2
	F	6	-	-	-	1	1	-	-	-	1	3
All Causes	M	283	-	-	1	5	9	6	11	26	60	165
	F	288	3	-	3	3	4	7	12	14	42	200

Table 23 (contd.) - Deaths in 2000 classified by principal groups of causes, sex and age, of residents in each county and county borough.

Cause of death		All Ages	Under 1	1-4	5-14	15-24	25-34	35-44	45-54	55-64	65-74	75 and over
County Cavan												
Tuberculosis, All Forms	M	-	-	-	-	-	-	-	-	-	-	-
	F	-	-	-	-	-	-	-	-	-	-	-
Other Infective and Parasitic Diseases	M	1	-	-	-	-	-	-	1	-	-	-
	F	1	-	-	-	-	-	-	-	-	-	1
Malignant Neoplasms	M	75	-	-	-	1	1	4	4	9	29	27
	F	58	-	-	-	-	-	2	5	5	11	35
Ischaemic and Other Forms of Heart Disease	M	83	-	-	-	-	-	1	7	5	24	46
	F	65	-	-	-	-	-	-	1	2	13	49
Hypertensive Disease	M	4	-	-	-	-	-	-	-	2	1	1
	F	2	-	-	-	-	-	-	-	-	1	1
Cerebrovascular Disease	M	24	-	-	-	-	-	1	-	-	2	21
	F	30	-	-	-	-	-	-	-	-	5	25
Other Diseases of the Circulatory System	M	7	-	-	-	-	-	-	-	-	3	4
	F	6	-	-	-	-	-	-	-	-	-	6
Diseases of the Respiratory System	M	50	-	-	-	-	-	-	1	2	6	41
	F	47	-	-	-	-	-	-	1	1	7	38
Senility	M	3	-	-	-	-	-	-	-	-	-	3
	F	-	-	-	-	-	-	-	-	-	-	-
Other Diseases	M	44	2	-	-	-	1	2	-	2	8	29
	F	37	1	-	-	1	-	-	1	3	4	27
Injury and Poisoning	M	16	-	-	-	5	1	-	2	2	4	2
	F	8	-	-	-	1	-	1	-	-	3	3
All Causes	M	307	2	-	-	6	3	8	15	22	77	174
	F	254	1	-	-	2	-	3	8	11	44	185
County Donegal												
Tuberculosis, All Forms	M	1	-	-	-	-	-	-	-	-	1	-
	F	-	-	-	-	-	-	-	-	-	-	-
Other Infective and Parasitic Diseases	M	5	-	1	-	-	-	-	-	2	1	1
	F	7	-	-	-	-	-	1	-	1	-	5
Malignant Neoplasms	M	152	-	-	-	-	-	1	9	27	48	67
	F	155	-	-	-	1	2	6	17	19	38	72
Ischaemic and Other Forms of Heart Disease	M	186	-	-	-	-	-	5	12	26	38	105
	F	141	-	-	-	-	-	1	2	3	13	122
Hypertensive Disease	M	6	-	-	-	-	-	-	1	-	3	2
	F	3	-	-	-	-	-	-	-	-	-	3
Cerebrovascular Disease	M	48	-	-	-	-	1	-	2	3	10	32
	F	72	-	-	-	-	-	-	3	1	6	62
Other Diseases of the Circulatory System	M	20	-	-	-	1	1	-	1	1	6	10
	F	11	-	-	-	-	-	-	-	-	-	11
Diseases of the Respiratory System	M	110	-	-	-	-	1	1	-	9	16	83
	F	118	-	-	-	1	-	-	-	3	15	99
Senility	M	1	-	-	-	-	-	-	-	-	-	1
	F	1	-	-	-	-	-	-	-	-	-	1
Other Diseases	M	90	7	-	-	-	3	2	2	6	16	54
	F	80	3	1	-	-	1	1	-	2	9	63
Injury and Poisoning	M	33	-	-	-	10	4	7	7	2	1	2
	F	18	-	-	-	-	-	1	2	-	1	14
All Causes	M	652	7	1	-	11	10	16	34	76	140	357
	F	606	3	1	-	2	3	10	24	29	82	452

Table 23 (contd.) - Deaths in 2000 classified by principal groups of causes, sex and age, of residents in each county and county borough.

Cause of death		All Ages	Under 1	1-4	5-14	15-24	25-34	35-44	45-54	55-64	65-74	75 and over
County Monaghan												
Tuberculosis, All Forms	M	-	-	-	-	-	-	-	-	-	-	-
	F	1	-	-	-	-	-	-	-	-	1	-
Other Infective and Parasitic Diseases	M	2	-	-	-	1	-	-	-	-	-	1
	F	2	1	-	-	-	-	-	-	-	1	-
Malignant Neoplasms	M	60	-	-	-	-	-	-	5	8	20	27
	F	52	-	-	-	-	1	4	8	6	17	16
Ischaemic and Other Forms of Heart Disease	M	80	-	-	-	-	1	1	2	8	23	45
	F	61	-	1	-	-	-	-	-	2	9	49
Hypertensive Disease	M	3	-	-	-	-	-	-	-	-	2	1
	F	1	-	-	-	-	-	-	-	-	-	1
Cerebrovascular Disease	M	12	-	-	-	-	-	-	-	1	1	10
	F	18	-	-	-	-	-	1	-	-	2	15
Other Diseases of the Circulatory System	M	9	-	-	-	-	-	-	-	2	2	5
	F	9	-	-	-	-	-	-	-	-	1	8
Diseases of the Respiratory System	M	46	-	-	-	-	-	-	1	5	5	35
	F	40	-	-	-	-	-	-	-	2	6	32
Senility	M	-	-	-	-	-	-	-	-	-	-	-
	F	1	-	-	-	-	-	-	-	-	-	1
Other Diseases	M	25	1	-	-	-	-	-	2	2	10	10
	F	37	1	-	-	1	-	-	2	1	11	21
Injury and Poisoning	M	21	-	-	1	3	5	6	3	1	-	2
	F	6	-	-	1	-	1	-	-	-	1	3
All Causes	M	258	1	-	1	4	6	7	13	27	63	136
	F	228	2	1	1	1	2	5	10	11	49	146

Table 24 Deaths, by date of occurrence,

Date of occurrence	January			February			March		
	Males	Females	Total	Males	Females	Total	Males	Females	Total
1st	95	75	170	50	47	97	48	38	86
2nd	52	74	126	47	52	99	51	39	90
3rd	59	66	125	42	42	84	46	42	88
4th	75	88	163	48	50	98	43	37	80
5th	68	79	147	60	59	119	44	39	83
6th	71	69	140	50	45	95	52	34	86
7th	73	83	156	55	67	122	51	42	93
8th	61	78	139	56	51	107	41	42	83
9th	63	67	130	45	51	96	42	42	84
10th	68	75	143	48	48	96	67	42	109
11th	63	68	131	39	46	85	46	44	90
12th	74	57	131	55	47	102	46	42	88
13th	66	78	144	47	50	97	43	36	79
14th	59	83	142	45	37	82	53	34	87
15th	50	70	120	47	43	90	40	31	71
16th	55	74	129	48	38	86	35	46	81
17th	58	59	117	41	40	81	49	28	77
18th	55	74	129	55	47	102	50	41	91
19th	66	46	112	46	48	94	41	40	81
20th	52	51	103	48	44	92	40	43	83
21st	62	56	118	41	48	89	50	44	94
22nd	56	69	125	45	46	91	34	37	71
23rd	65	49	114	53	55	108	33	47	80
24th	60	56	116	48	45	93	50	34	84
25th	65	44	109	51	32	83	48	37	85
26th	49	45	94	47	48	95	40	26	66
27th	59	59	118	45	50	95	41	36	77
28th	56	49	105	40	51	91	36	38	74
29th	66	70	136	45	50	95	34	43	77
30th	48	54	102	-	-	-	42	27	69
31st	49	43	92	-	-	-	38	35	73
TOTAL	1,918	2,008	3,926	1,387	1,377	2,764	1,374	1,186	2,560

Date of occurrence	July			August			September		
	Males	Females	Total	Males	Females	Total	Males	Females	Total
1st	51	41	92	33	38	71	32	27	59
2nd	34	27	61	29	28	57	31	23	54
3rd	40	36	76	33	37	70	35	38	73
4th	43	44	87	35	39	74	37	31	68
5th	40	39	79	34	34	68	28	35	63
6th	39	28	67	28	37	65	31	34	65
7th	37	27	64	40	27	67	44	50	94
8th	48	40	88	40	33	73	40	39	79
9th	52	37	89	34	31	65	42	25	67
10th	42	47	89	36	34	70	39	34	73
11th	33	37	70	28	40	68	50	29	79
12th	45	37	82	27	37	64	36	33	69
13th	38	29	67	36	28	64	36	28	64
14th	39	32	71	50	38	88	48	26	74
15th	45	33	78	36	34	70	40	29	69
16th	49	30	79	41	29	70	43	23	66
17th	43	44	87	39	26	65	28	30	58
18th	32	40	72	46	42	88	34	36	70
19th	33	44	77	40	26	66	35	33	68
20th	37	37	74	44	36	80	35	32	67
21st	34	37	71	35	34	69	33	44	77
22nd	38	34	72	36	32	68	35	23	58
23rd	54	34	88	33	38	71	42	27	69
24th	43	39	82	40	42	82	51	42	93
25th	30	38	68	32	45	77	38	34	72
26th	35	37	72	49	33	82	29	39	68
27th	49	47	96	38	35	73	41	32	73
28th	42	37	79	29	40	69	36	48	84
29th	40	37	77	41	37	78	43	45	88
30th	35	33	68	39	37	76	38	51	89
31st	48	26	74	34	44	78	-	-	-
TOTAL	1,268	1,128	2,396	1,135	1,091	2,226	1,130	1,020	2,150

in each month during 2000

Date of occurrence	April			May			June		
	Males	Females	Total	Males	Females	Total	Males	Females	Total
1st	53	33	86	32	34	66	36	43	79
2nd	49	48	97	44	42	86	47	45	92
3rd	49	41	90	39	39	78	53	58	111
4th	33	44	77	37	47	84	52	36	88
5th	45	33	78	36	37	73	51	38	89
6th	44	33	77	46	36	82	42	34	76
7th	43	38	81	40	37	77	46	34	80
8th	54	41	95	46	40	86	43	36	79
9th	53	29	82	45	47	92	36	34	70
10th	49	46	95	47	37	84	54	41	95
11th	46	45	91	35	32	67	55	33	88
12th	45	55	100	37	51	88	35	51	86
13th	52	52	104	52	41	93	37	30	67
14th	51	39	90	36	45	81	28	43	71
15th	51	52	103	38	43	81	49	42	91
16th	40	55	95	41	36	77	39	41	80
17th	55	43	98	39	33	72	46	34	80
18th	51	44	95	34	38	72	44	37	81
19th	46	43	89	34	44	78	43	50	93
20th	47	39	86	35	43	78	38	31	69
21st	40	48	88	38	43	81	38	37	75
22nd	41	39	80	46	40	86	52	32	84
23rd	50	50	100	51	41	92	34	42	76
24th	39	35	74	47	38	85	40	48	88
25th	46	45	91	51	40	91	34	38	72
26th	46	40	86	44	28	72	33	36	69
27th	50	32	82	44	23	67	47	30	77
28th	34	47	81	45	41	86	49	44	93
29th	42	34	76	45	33	78	33	50	83
30th	47	47	94	43	37	80	40	34	74
31st	-	-	-	29	41	70	-	-	-
TOTAL	1,391	1,270	2,661	1,276	1,207	2,483	1,274	1,182	2,456

Date of occurrence	October			November			December		
	Males	Females	Total	Males	Females	Total	Males	Females	Total
1st	41	33	74	42	38	80	46	30	76
2nd	40	35	75	50	46	96	49	40	89
3rd	43	48	91	35	50	85	33	39	72
4th	31	42	73	30	43	73	45	55	100
5th	33	39	72	51	39	90	48	45	93
6th	37	40	77	47	45	92	42	39	81
7th	47	39	86	43	53	96	57	31	88
8th	48	40	88	41	37	78	55	36	91
9th	37	38	75	50	44	94	51	45	96
10th	42	37	79	38	31	69	53	26	79
11th	46	41	87	36	39	75	42	41	83
12th	39	43	82	43	36	79	39	42	81
13th	47	46	93	46	37	83	48	41	89
14th	56	41	97	46	50	96	38	44	82
15th	40	31	71	49	29	78	48	55	103
16th	46	42	88	49	41	90	43	33	76
17th	32	44	76	36	44	80	60	40	100
18th	31	34	65	40	42	82	42	53	95
19th	40	35	75	45	38	83	37	48	85
20th	40	34	74	44	54	98	45	51	96
21st	36	38	74	38	41	79	53	51	104
22nd	49	42	91	49	50	99	45	49	94
23rd	44	39	83	47	51	98	51	32	83
24th	46	46	92	40	39	79	38	49	87
25th	57	34	91	38	25	63	39	45	84
26th	37	33	70	47	33	80	42	39	81
27th	38	46	84	44	27	71	51	48	99
28th	47	41	88	40	29	69	49	41	90
29th	43	38	81	53	37	90	40	39	79
30th	48	38	86	49	43	92	51	31	82
31st	41	33	74	-	-	-	51	51	102
TOTAL	1,302	1,210	2,512	1,306	1,211	2,517	1,431	1,309	2,740

**Table 25 Infant mortality - deaths under one year,
(International**

Cause of Death	ICD-9 Code	Total under 1 year	Under 30 mins.	30 mins. and under 1 day	Total under 1 day	Days					
						1	2	3	4	5	6
ALL CAUSES											
M		203	21	48	69	13	7	13	3	2	2
F		135	13	32	45	11	4	-	2	-	-
Enteritis and other diarrhoeal diseases											
M	008,009	-	-	-	-	-	-	-	-	-	-
F		-	-	-	-	-	-	-	-	-	-
Tuberculosis, all forms											
M	010-018,137	-	-	-	-	-	-	-	-	-	-
F		-	-	-	-	-	-	-	-	-	-
Whooping cough											
M	033	-	-	-	-	-	-	-	-	-	-
F		-	-	-	-	-	-	-	-	-	-
Other infective and parasitic diseases											
M	001-007,020-027,030-032	3	-	-	-	-	-	-	-	-	-
F	034-136,138-139	5	-	-	-	-	-	-	-	-	-
Meningitis											
M	320-322	1	-	-	-	-	-	-	-	-	-
F		1	-	-	-	-	-	-	-	-	-
Other inflammatory diseases of the central nervous system											
M	323-326	-	-	-	-	-	-	-	-	-	-
F		-	-	-	-	-	-	-	-	-	-
Pneumonia											
M	480-486	2	-	-	-	-	-	-	-	-	-
F		2	-	-	-	-	-	-	-	-	-
Influenza											
M	487	-	-	-	-	-	-	-	-	-	-
F		-	-	-	-	-	-	-	-	-	-
Bronchitis, emphysema and asthma											
M	490-493	-	-	-	-	-	-	-	-	-	-
F		-	-	-	-	-	-	-	-	-	-
Other diseases of respiratory system											
M	460-479,494-519	-	-	-	-	-	-	-	-	-	-
F		-	-	-	-	-	-	-	-	-	-
Diseases of digestive system											
M	520-579	1	-	-	-	-	-	-	-	-	-
F		-	-	-	-	-	-	-	-	-	-
Congenital anomalies:											
Anencephalus and similar anomalies											
M	740	7	3	3	6	-	1	-	-	-	-
F		6	1	4	5	-	-	-	-	-	-
Spina Bifida											
M	741	4	-	1	1	-	-	-	-	-	-
F		2	-	-	-	-	-	-	-	-	-
Other congenital anomalies of nervous system											
M	742	5	1	2	3	-	1	-	-	-	-
F		3	-	-	-	2	-	-	-	-	-
Congenital anomalies of the heart											
M	745,746	17	-	-	-	3	1	2	-	1	1
F		11	-	1	1	-	1	-	-	-	-
Other congenital anomalies											
M	743,744,747-759	42	4	13	17	3	1	4	1	-	1
F		34	6	10	16	2	2	-	-	-	-

**in 2000, classified by sex, age and cause
Detailed List)**

	Total under 7 days	Days			Total under 4 weeks	4 weeks and under 2 mths	Months										
		7-13	14-20	21-27			2	3	4	5	6	7	8	9	10	11	
	109	21	17	5	152	14	9	6	10	-	3	2	2	1	3	1	
	62	11	4	5	82	13	11	4	8	2	2	2	6	1	1	3	
	-	-	-	-	-	-	-	-	-	-	-	-	-	-	-	-	
	-	-	-	-	-	-	-	-	-	-	-	-	-	-	-	-	
	-	-	-	-	-	-	-	-	-	-	-	-	-	-	-	-	
	-	1	-	-	1	-	1	-	-	-	-	-	-	-	1	-	
	-	-	-	-	-	1	2	-	-	-	-	1	1	-	-	-	
	-	-	-	1	1	-	-	-	-	-	-	-	-	-	-	-	
	-	-	-	-	-	-	-	-	-	-	1	-	-	-	-	-	
	-	-	-	-	-	-	-	-	-	-	-	-	-	-	-	-	
	-	-	-	-	-	-	-	-	-	-	-	-	-	-	-	-	
	-	1	-	-	1	1	-	-	1	-	-	-	-	-	-	-	
	-	-	-	1	1	-	-	-	-	-	-	-	-	-	-	-	
	-	-	-	-	-	-	-	-	-	-	-	-	-	-	-	-	
	-	-	-	-	-	-	-	-	-	-	-	-	-	-	-	-	
	-	-	-	-	-	-	-	-	-	-	-	-	-	-	1	-	
	-	-	-	-	-	-	-	-	-	-	-	-	-	-	-	-	
	7	-	-	-	7	-	-	-	-	-	-	-	-	-	-	-	
	5	-	-	-	5	1	-	-	-	-	-	-	-	-	-	-	
	1	-	1	-	2	1	-	1	-	-	-	-	-	-	-	-	
	-	1	1	-	2	-	-	-	-	-	-	-	-	-	-	-	
	4	1	-	-	5	-	-	-	-	-	-	-	-	-	-	-	
	2	-	-	1	3	-	-	-	-	-	-	-	-	-	-	-	
	8	2	3	-	13	-	1	-	-	-	1	-	1	-	-	1	
	2	3	2	1	8	1	-	-	-	-	-	-	-	-	-	2	
	27	4	2	2	35	3	1	1	2	-	-	-	-	-	-	-	
	20	3	-	1	24	3	3	-	-	-	1	1	-	1	1	-	

**Table 25 Infant mortality - deaths under one year,
(International**

Cause of Death	ICD-9 Code	Total under 1 year	Under 30 mins.	30 mins. and under 1 day	Total under 1 day	Days					
						1	2	3	4	5	6
Certain conditions originating in the Perinatal period:											
Foetus or newborn affected by complications of placenta, cord and membranes											
M	762	4	2	-	2	1	-	-	-	-	-
F		-	-	-	-	-	-	-	-	-	-
Disorders relating to short gestation and unspecified low birthweight											
M	765	25	4	11	15	2	3	1	-	-	-
F		17	4	9	13	3	-	-	-	-	-
Birth injury and difficult labour											
M	763,767	6	1	3	4	2	-	-	-	-	-
F		-	-	-	-	-	-	-	-	-	-
Intrauterine hypoxia and birth asphyxia not elsewhere specified											
M	768-770	21	3	8	11	-	-	5	1	-	-
F		10	1	3	4	2	-	-	1	-	-
Haemolytic disease of newborn											
M	773,774	-	-	-	-	-	-	-	-	-	-
F		-	-	-	-	-	-	-	-	-	-
Other conditions originating in the Perinatal period*											
M	760,761,764,766	23	2	6	8	2	-	1	-	-	-
F	771-772,775-779	17	1	5	6	1	1	-	1	-	-
All other causes											
M		42	1	1	2	-	-	-	1	1	-
F		27	-	-	-	1	-	-	-	-	-

* Stillbirths not included

**in 2000, classified by sex, age and cause
Detailed List)**

	Total under 7 days	Days			Total under 4 weeks	4 weeks and under 2 mths	Months										
		7-13	14-20	21-27			2	3	4	5	6	7	8	9	10	11	
	3	1	-	-	4	-	-	-	-	-	-	-	-	-	-	-	-
	-	-	-	-	-	-	-	-	-	-	-	-	-	-	-	-	-
	21	2	1	-	24	1	-	-	-	-	-	-	-	-	-	-	-
	16	1	-	-	17	-	-	-	-	-	-	-	-	-	-	-	-
	6	-	-	-	6	-	-	-	-	-	-	-	-	-	-	-	-
	-	-	-	-	-	-	-	-	-	-	-	-	-	-	-	-	-
	17	2	-	-	19	2	-	-	-	-	-	-	-	-	-	-	-
	7	-	-	1	8	-	-	-	1	1	-	-	-	-	-	-	-
	-	-	-	-	-	-	-	-	-	-	-	-	-	-	-	-	-
	-	-	-	-	-	-	-	-	-	-	-	-	-	-	-	-	-
	11	5	1	-	17	2	2	-	1	-	-	-	-	-	1	-	-
	9	2	-	-	11	3	1	2	-	-	-	-	-	-	-	-	-
	4	2	9	2	17	4	4	4	7	-	2	2	1	-	1	-	-
	1	1	1	-	3	4	5	2	6	1	-	-	5	-	-	-	1

Table 26 Infant mortality - deaths at ages under 4 weeks, 4 weeks and under 1 year, in 2000, classified by sex and cause assigned to each province.

Cause of Death	ICD-9 Code	TOTAL		Leinster		Munster		Connacht		Ulster (part of)	
		Under 4 weeks	4 weeks and under 1 year	Under 4 weeks	4 weeks and under 1 year	Under 4 weeks	4 weeks and under 1 year	Under 4 weeks	4 weeks and under 1 year	Under 4 weeks	4 weeks and under 1 year
ALL CAUSES											
M		152	51	83	34	55	7	7	7	7	3
F		82	53	49	35	18	12	10	5	5	1
Enteritis and other diarrhoeal diseases											
M	008,009	-	-	-	-	-	-	-	-	-	-
F		-	-	-	-	-	-	-	-	-	-
Tuberculosis, all forms											
M	010-018,137	-	-	-	-	-	-	-	-	-	-
F		-	-	-	-	-	-	-	-	-	-
Whooping cough											
M	033	-	-	-	-	-	-	-	-	-	-
F		-	-	-	-	-	-	-	-	-	-
Other infective and parasitic diseases											
M	001-007,020-027,030-032	1	2	-	2	1	-	-	-	-	-
F	034-136,138-139	-	5	-	3	-	1	-	-	-	1
Meningitis											
M	320-322	1	-	-	-	-	-	1	-	-	-
F		-	1	-	1	-	-	-	-	-	-
Other inflammatory diseases of the central nervous system											
M	323-326	-	-	-	-	-	-	-	-	-	-
F		-	-	-	-	-	-	-	-	-	-
Pneumonia											
M	480-486	1	1	1	1	-	-	-	-	-	-
F		1	1	1	1	-	-	-	-	-	-
Influenza											
M	487	-	-	-	-	-	-	-	-	-	-
F		-	-	-	-	-	-	-	-	-	-
Bronchitis, emphysema and asthma											
M	490-493	-	-	-	-	-	-	-	-	-	-
F		-	-	-	-	-	-	-	-	-	-
Other diseases of respiratory system											
M	460-479,494-519	-	-	-	-	-	-	-	-	-	-
F		-	-	-	-	-	-	-	-	-	-
Diseases of digestive system											
M	520-579	-	1	-	1	-	-	-	-	-	-
F		-	-	-	-	-	-	-	-	-	-
Congenital anomalies:											
Anencephalus and similar anomalies											
M	740	7	-	4	-	3	-	-	-	-	-
F		5	1	3	1	1	-	-	-	1	-
Spina Bifida											
M	741	2	2	1	1	1	1	-	-	-	-
F		2	-	1	-	-	-	1	-	-	-
Other congenital anomalies of nervous system											
M	742	5	-	3	-	2	-	-	-	-	-
F		3	-	2	-	-	-	1	-	-	-

Table 26 Infant mortality - deaths at ages under 4 weeks, 4 weeks and under 1 year, in 2000, classified by sex and cause assigned to each province. — Continued

Cause of Death	ICD-9 Code	TOTAL		Leinster		Munster		Connacht		Ulster (part of)	
		Under 4 weeks	4 weeks and under 1 year	Under 4 weeks	4 weeks and under 1 year	Under 4 weeks	4 weeks and under 1 year	Under 4 weeks	4 weeks and under 1 year	Under 4 weeks	4 weeks and under 1 year
Congenital anomalies of the heart											
M	745,746	13	4	4	1	5	1	-	2	4	-
F		8	3	6	3	1	-	1	-	-	-
Other congenital anomalies											
M	743,744,747-759	35	7	21	3	11	1	1	2	2	1
F		24	10	15	7	6	3	2	-	1	-
Certain conditions originating in the Perinatal period:											
Foetus or newborn affected by complications of placenta, cord and membranes											
M	762	4	-	3	-	1	-	-	-	-	-
F		-	-	-	-	-	-	-	-	-	-
Disorders relating to short gestation and unspecified low birthweight											
M	765	24	1	10	-	13	-	-	1	1	-
F		17	-	7	-	7	-	1	-	2	-
Birth injury and difficult labour											
M	763,767	6	-	4	-	2	-	-	-	-	-
F		-	-	-	-	-	-	-	-	-	-
Intrauterine hypoxia and birth asphyxia not elsewhere specified											
M	768-770	19	2	14	1	2	-	3	-	-	1
F		8	2	4	2	1	-	2	-	1	-
Haemolytic disease of newborn											
M	773,774	-	-	-	-	-	-	-	-	-	-
F		-	-	-	-	-	-	-	-	-	-
Other conditions originating in the Perinatal period*											
M	760,761,764,766	17	6	8	6	8	-	1	-	-	-
F	771-779	11	6	9	5	1	1	1	-	-	-
All other causes											
M		17	25	10	18	6	4	1	2	-	1
F		3	24	1	12	1	7	1	5	-	-

* Stillbirths not included

Table 27 Infant mortality - deaths at ages under 4 weeks, 4 weeks and under 1 year, in 2000, classified by sex and cause assigned to each county and county borough — Continued

Cause of Death	Carlow		Dublin County Borough		South Dublin		Fingal		Dun Laoghaire Rathdown		Kildare		Kilkenny	
	Under 4 weeks	4 weeks and under 1 year	Under 4 weeks	4 weeks and under 1 year	Under 4 weeks	4 weeks and under 1 year	Under 4 weeks	4 weeks and under 1 year	Under 4 weeks	4 weeks and under 1 year	Under 4 weeks	4 weeks and under 1 year	Under 4 weeks	4 weeks and under 1 year
Congenital anomalies of the heart														
M	-	-	1	-	1	-	1	-	-	1	-	-	-	-
F	-	-	1	-	-	-	1	-	-	-	3	-	-	-
Other congenital anomalies														
M	2	-	4	1	2	1	1	-	-	1	1	-	-	-
F	2	3	2	3	3	-	1	-	3	1	2	-	-	-
Certain conditions originating in the Perinatal period:														
Foetus or newborn affected by complications of placenta, cord and membranes														
M	-	-	1	-	1	-	-	-	-	-	-	-	-	-
F	-	-	-	-	-	-	-	-	-	-	-	-	-	-
Disorders relating to short gestation and unspecified low birthweight														
M	1	-	3	-	2	-	1	-	1	-	-	-	-	-
F	-	-	3	-	1	-	1	-	1	-	1	-	-	-
Birth injury and difficult labour														
M	-	-	1	-	-	-	2	-	-	-	-	-	1	-
F	-	-	-	-	-	-	-	-	-	-	-	-	-	-
Intrauterine hypoxia and birth asphyxia not elsewhere specified														
M	-	-	2	1	1	-	6	-	1	-	2	-	-	-
F	-	-	1	-	-	-	1	-	1	-	1	1	-	-
Haemolytic disease of newborn														
M	-	-	-	-	-	-	-	-	-	-	-	-	-	-
F	-	-	-	-	-	-	-	-	-	-	-	-	-	-
Other conditions originating in the Perinatal period*														
M	-	-	1	1	2	2	-	1	2	-	1	-	-	-
F	-	1	2	3	1	-	-	-	2	1	-	-	-	-
All other causes														
M	-	-	6	5	2	3	-	-	1	1	-	-	-	-
F	-	-	-	6	-	2	-	2	-	-	-	1	-	-

* Stillbirths not included

Table 27 Infant mortality - deaths at ages under 4 weeks, 4 weeks and under 1 year, in 2000, classified by sex and cause assigned to each county and county borough — Continued

Cause of Death	Laois		Longford		Louth		Meath		Offaly		Westmeath		Wexford	
	Under 4 weeks	4 weeks and under 1 year	Under 4 weeks	4 weeks and under 1 year	Under 4 weeks	4 weeks and under 1 year	Under 4 weeks	4 weeks and under 1 year	Under 4 weeks	4 weeks and under 1 year	Under 4 weeks	4 weeks and under 1 year	Under 4 weeks	4 weeks and under 1 year
ALL CAUSES														
M	1	-	1	1	8	3	3	1	-	2	2	1	4	3
F	1	-	-	-	3	1	2	1	-	1	2	2	1	3
Enteritis and other diarrhoeal diseases														
M	-	-	-	-	-	-	-	-	-	-	-	-	-	-
F	-	-	-	-	-	-	-	-	-	-	-	-	-	-
Tuberculosis, all forms														
M	-	-	-	-	-	-	-	-	-	-	-	-	-	-
F	-	-	-	-	-	-	-	-	-	-	-	-	-	-
Whooping cough														
M	-	-	-	-	-	-	-	-	-	-	-	-	-	-
F	-	-	-	-	-	-	-	-	-	-	-	-	-	-
Other infective and parasitic diseases														
M	-	-	-	-	-	1	-	-	-	-	-	-	-	-
F	-	-	-	-	-	-	-	-	-	-	-	1	-	-
Meningitis														
M	-	-	-	-	-	-	-	-	-	-	-	-	-	-
F	-	-	-	-	-	-	-	-	-	-	-	-	-	-
Other inflammatory diseases of the central nervous system														
M	-	-	-	-	-	-	-	-	-	-	-	-	-	-
F	-	-	-	-	-	-	-	-	-	-	-	-	-	-
Pneumonia														
M	-	-	-	-	-	-	-	-	-	-	-	-	-	-
F	-	-	-	-	-	-	-	-	-	-	-	1	-	-
Influenza														
M	-	-	-	-	-	-	-	-	-	-	-	-	-	-
F	-	-	-	-	-	-	-	-	-	-	-	-	-	-
Bronchitis, emphysema and asthma														
M	-	-	-	-	-	-	-	-	-	-	-	-	-	-
F	-	-	-	-	-	-	-	-	-	-	-	-	-	-
Other diseases of respiratory system														
M	-	-	-	-	-	-	-	-	-	-	-	-	-	-
F	-	-	-	-	-	-	-	-	-	-	-	-	-	-
Diseases of digestive system														
M	-	-	-	-	-	-	-	-	-	-	-	1	-	-
F	-	-	-	-	-	-	-	-	-	-	-	-	-	-
Congenital anomalies:														
Anencephalus and similar anomalies														
M	-	-	-	-	-	-	-	-	-	-	1	-	-	-
F	-	-	-	-	1	1	-	-	-	-	-	-	-	-
Spina Bifida														
M	-	-	-	-	-	-	-	-	-	-	-	-	-	-
F	-	-	-	-	-	-	-	-	-	-	-	-	-	-
Other congenital anomalies of nervous system														
M	-	-	-	-	-	-	-	-	-	-	-	-	-	-
F	-	-	-	-	-	-	1	-	-	-	-	-	-	-

Table 27 Infant mortality - deaths at ages under 4 weeks, 4 weeks and under 1 year, in 2000, classified by sex and cause assigned to each county and county borough — Continued

Cause of Death	Laois		Longford		Louth		Meath		Offaly		Westmeath		Wexford	
	Under 4 weeks	4 weeks and under 1 year	Under 4 weeks	4 weeks and under 1 year	Under 4 weeks	4 weeks and under 1 year	Under 4 weeks	4 weeks and under 1 year	Under 4 weeks	4 weeks and under 1 year	Under 4 weeks	4 weeks and under 1 year	Under 4 weeks	4 weeks and under 1 year
Congenital anomalies of the heart														
M	-	-	-	-	1	-	-	-	-	-	-	-	-	-
F	-	-	-	-	-	-	1	-	-	1	-	-	-	2
Other congenital anomalies														
M	-	-	1	-	4	-	1	-	-	-	1	-	2	-
F	-	-	-	-	-	-	-	-	-	-	1	-	-	-
Certain conditions originating in the Perinatal period:														
Foetus or newborn affected by complications of placenta, cord and membranes														
M	-	-	-	-	-	-	1	-	-	-	-	-	-	-
F	-	-	-	-	-	-	-	-	-	-	-	-	-	-
Disorders relating to short gestation and unspecified low birthweight														
M	-	-	-	-	1	-	-	-	-	-	-	-	1	-
F	-	-	-	-	-	-	-	-	-	-	-	-	-	-
Birth injury and difficult labour														
M	-	-	-	-	-	-	-	-	-	-	-	-	-	-
F	-	-	-	-	-	-	-	-	-	-	-	-	-	-
Intrauterine hypoxia and birth asphyxia not elsewhere specified														
M	1	-	-	-	1	-	-	-	-	-	-	-	-	-
F	-	-	-	-	-	-	-	1	-	-	-	-	-	-
Haemolytic disease of newborn														
M	-	-	-	-	-	-	-	-	-	-	-	-	-	-
F	-	-	-	-	-	-	-	-	-	-	-	-	-	-
Other conditions originating in the Perinatal period*														
M	-	-	-	-	1	-	-	-	-	-	-	-	1	2
F	1	-	-	-	2	-	-	-	-	-	1	-	-	-
All other causes														
M	-	-	-	1	-	2	1	1	-	2	-	-	-	1
F	-	-	-	-	-	-	-	-	-	-	-	-	1	1

* Stillbirths not included

Table 27 Infant mortality - deaths at ages under 4 weeks, 4 weeks and under 1 year, in 2000, classified by sex and cause assigned to each county and county borough — Continued

Cause of Death	Wicklow		Clare		Cork County Borough		Cork County		Kerry		Limerick County Borough		Limerick County	
	Under 4 weeks	4 weeks and under 1 year	Under 4 weeks	4 weeks and under 1 year	Under 4 weeks	4 weeks and under 1 year	Under 4 weeks	4 weeks and under 1 year	Under 4 weeks	4 weeks and under 1 year	Under 4 weeks	4 weeks and under 1 year	Under 4 weeks	4 weeks and under 1 year
Congenital anomalies of the heart														
M	-	-	1	-	1	-	2	1	-	-	-	-	1	-
F	-	-	-	-	1	-	-	-	-	-	-	-	-	-
Other congenital anomalies														
M	2	-	-	-	1	-	3	-	2	1	1	-	-	-
F	1	-	-	-	1	-	2	1	1	-	-	1	1	1
Certain conditions originating in the Perinatal period:														
Foetus or newborn affected by complications of placenta, cord and membranes														
M	-	-	-	-	-	-	1	-	-	-	-	-	-	-
F	-	-	-	-	-	-	-	-	-	-	-	-	-	-
Disorders relating to short gestation and unspecified low birthweight														
M	-	-	2	-	-	-	1	-	2	-	2	-	2	-
F	-	-	-	-	-	-	-	-	3	-	-	-	3	-
Birth injury and difficult labour														
M	-	-	-	-	-	-	-	-	-	-	-	-	-	-
F	-	-	-	-	-	-	-	-	-	-	-	-	-	-
Intrauterine hypoxia and birth asphyxia not elsewhere specified														
M	-	-	-	-	1	-	-	-	-	-	-	-	1	-
F	-	-	-	-	-	-	1	-	-	-	-	-	-	-
Haemolytic disease of newborn														
M	-	-	-	-	-	-	-	-	-	-	-	-	-	-
F	-	-	-	-	-	-	-	-	-	-	-	-	-	-
Other conditions originating in the Perinatal period*														
M	-	-	-	-	3	-	1	-	-	-	1	-	-	-
F	-	-	-	-	-	-	-	-	-	-	-	-	1	-
All other causes														
M	-	2	1	-	1	-	1	1	-	-	1	2	1	1
F	-	-	-	-	-	2	1	1	-	2	-	-	-	-

* Stillbirths not included

Table 27 Infant mortality - deaths at ages under 4 weeks, 4 weeks and under 1 year, in 2000, classified by sex and cause assigned to each county and county borough — Continued

Cause of Death	Tipperary N.R.		Tipperary S.R.		Waterford County Borough		Waterford County		Galway County Borough		Galway County		Leitrim	
	Under 4 weeks	4 weeks and under 1 year	Under 4 weeks	4 weeks and under 1 year	Under 4 weeks	4 weeks and under 1 year	Under 4 weeks	4 weeks and under 1 year	Under 4 weeks	4 weeks and under 1 year	Under 4 weeks	4 weeks and under 1 year	Under 4 weeks	4 weeks and under 1 year
Congenital anomalies of the heart														
M	-	-	-	-	-	-	-	-	-	-	-	1	-	1
F	-	-	-	-	-	-	-	-	-	-	1	-	-	-
Other congenital anomalies														
M	1	-	3	-	-	-	-	-	-	-	-	2	-	-
F	1	-	-	-	-	-	-	-	-	-	1	-	-	-
Certain conditions originating in the Perinatal period:														
Foetus or newborn affected by complications of placenta, cord and membranes														
M	-	-	-	-	-	-	-	-	-	-	-	-	-	-
F	-	-	-	-	-	-	-	-	-	-	-	-	-	-
Disorders relating to short gestation and unspecified low birthweight														
M	2	-	-	-	-	-	2	-	-	-	-	-	-	-
F	-	-	1	-	-	-	-	-	-	-	-	-	-	-
Birth injury and difficult labour														
M	1	-	-	-	-	-	1	-	-	-	-	-	-	-
F	-	-	-	-	-	-	-	-	-	-	-	-	-	-
Intrauterine hypoxia and birth asphyxia not elsewhere specified														
M	-	-	-	-	-	-	-	-	-	-	1	-	-	-
F	-	-	-	-	-	-	-	-	-	-	-	-	-	-
Haemolytic disease of newborn														
M	-	-	-	-	-	-	-	-	-	-	-	-	-	-
F	-	-	-	-	-	-	-	-	-	-	-	-	-	-
Other conditions originating in the Perinatal period*														
M	2	-	1	-	-	-	-	-	1	-	-	-	-	-
F	-	-	-	1	-	-	-	-	-	-	1	-	-	-
All other causes														
M	1	-	-	-	-	-	-	-	1	1	-	1	-	-
F	-	1	-	-	-	1	-	-	-	1	1	2	-	-

* Stillbirths not included

Table 27 Infant mortality - deaths at ages under 4 weeks, 4 weeks and under 1 year, in 2000, classified by sex and cause assigned to each county and county borough — Continued

Cause of Death	Mayo		Roscommon		Sligo		Cavan		Donegal		Monaghan	
	Under 4 weeks	4 weeks and under 1 year	Under 4 weeks	4 weeks and under 1 year	Under 4 weeks	4 weeks and under 1 year	Under 4 weeks	4 weeks and under 1 year	Under 4 weeks	4 weeks and under 1 year	Under 4 weeks	4 weeks and under 1 year
Congenital anomalies of the heart												
M	-	-	-	-	-	-	2	-	2	-	-	-
F	-	-	-	-	-	-	-	-	-	-	-	-
Other congenital anomalies												
M	1	-	-	-	-	-	-	-	2	1	-	-
F	1	-	-	-	-	-	-	-	1	-	-	-
Certain conditions originating in the Perinatal period:												
Foetus or newborn affected by complications of placenta, cord and membranes												
M	-	-	-	-	-	-	-	-	-	-	-	-
F	-	-	-	-	-	-	-	-	-	-	-	-
Disorders relating to short gestation and unspecified low birthweight												
M	-	1	-	-	-	-	-	-	1	-	-	-
F	-	-	-	-	1	-	-	-	1	-	1	-
Birth injury and difficult labour												
M	-	-	-	-	-	-	-	-	-	-	-	-
F	-	-	-	-	-	-	-	-	-	-	-	-
Intrauterine hypoxia and birth asphyxia not elsewhere specified												
M	2	-	-	-	-	-	-	-	-	-	-	1
F	1	-	1	-	-	-	-	-	1	-	-	-
Haemolytic disease of newborn												
M	-	-	-	-	-	-	-	-	-	-	-	-
F	-	-	-	-	-	-	-	-	-	-	-	-
Other conditions originating in the Perinatal period*												
M	-	-	-	-	-	-	-	-	-	-	-	-
F	-	-	-	-	-	-	-	-	-	-	-	-
All other causes												
M	-	-	-	-	-	-	-	-	-	1	-	-
F	-	-	-	-	-	2	-	-	-	-	-	-

* Stillbirths not included

Table 28 Stillbirths in 2000, classified by cause and sex

ICD-9 Codes	Cause of death	Males	Females	Total
740	Anencephalus and similar anomalies			
7400	Anencephalus	6	3	9
741	Spina Bifida			
7419	Without mention of Hydrocephalus	1	1	2
742	Other congenital anomalies of nervous system			
7423	Congenital Hydrocephalus	-	2	2
745	Bulbus cordis anomalies and anomalies of cardiac septal closure			
7454	Ventricular septal defect	-	1	1
7455	Ostium secundum type atrial septal defect	-	1	1
746	Other congenital anomalies of heart			
7469	Unspecified anomalies of heart	1	-	1
752	Congenital anomalies of genital organs			
7523	Other anomalies of uterus	-	1	1
753	Congenital anomalies of urinary system			
7530	Renal agenesis and dysgenesis	1	-	1
758	Chromosomal anomalies			
7580	Down's syndrome	-	1	1
7581	Patau's syndrome	1	1	2
7582	Edwards's syndrome	2	4	6
7586	Gonadal dysgenesis	-	1	1
7589	Conditions due to anomaly of unspecified chromosome	-	2	2
759	Other and unspecified congenital anomalies			
7599	Congenital anomaly, unspecified	5	6	11
760	Fetus or newborn affected by maternal conditions which may be unrelated to present pregnancy			
7600	Maternal hypertensive disorders	7	4	11
7602	Maternal infections	1	-	1
7603	Other chronic maternal circulatory and respiratory diseases	1	-	1
7608	Other	-	4	4
761	Fetus or newborn affected by maternal complications of pregnancy			
7610	Incompetent cervix	-	1	1
7611	Premature rupture of membranes	4	4	8
7612	Oligohydramnios	1	-	1
7615	Multiple pregnancy	4	2	6
762	Fetus or newborn affected by complications of placenta cord and membranes			
7620	Placenta praevia	1	-	1
7621	Other forms of placental separation and haemorrhage	19	14	33
7622	Other and unspecified morphological and functional abnormalities of placenta	16	9	25
7624	Prolapsed cord	1	-	1
7625	Other compression of umbilical cord	10	10	20
7626	Other and unspecified conditions of umbilical cord	1	1	2
763	Fetus or newborn affected by other complications of labour and delivery			
7631	Other malpresentations, malposition disproportion during labour and delivery	1	-	1
7638	Other complications of labour and delivery	2	-	2
764	Slow fetal growth and fetal malnutrition			
7649	Foetal growth retardation, unspecified	1	-	1
765	Disorders relating to short gestation and unspecified low birthweight			
7650	Extreme immaturity	9	3	12
7651	Other preterm infants	3	-	3
766	Disorders relating to long gestation and high birthweight			
7662	Post-term infant, not "heavy-for-dates"	-	1	1
768	Intrauterine hypoxia and birth asphyxia			
7680	Foetal death from asphyxia or anoxia before onset of labour or at unspecified time	22	19	41
771	Infections specific to the perinatal period			
7718	Other infection specific to the perinatal period	1	1	2
772	Fetal and neonatal haemorrhage			
7729	Unspecified	-	1	1
773	Haemolytic disease of fetus or newborn, due to isoimmunization			
7730	Haemolytic disease due to Rh isoimmunization	-	1	1
775	Endocrine and metabolic disturbances specific to the fetus and newborn			
7750	Syndrome of "infant of a diabetic mother"	-	2	2
778	Conditions involving the integument and temperature regulation of fetus and newborn			
7780	Hydrops fetalis not due to isoimmunization	1	1	2
779	Other and ill-defined conditions originating in the perinatal period			
7799	Unspecified	51	49	100
Total		174	151	325

Table 28A Stillbirths in 2000, classified by age of mother, sex of child and period of gestation

Age of mother	Sex of child	Period of gestation					Total
		Under 24 weeks	24-27 weeks	28-36 weeks	37 weeks and over	Not stated	
Under 20	Males	2	-	3	4	-	9
	Females	-	1	4	1	-	6
20-24	Males	1	3	12	6	1	23
	Females	-	1	5	7	-	13
25-29	Males	2	6	7	13	-	28
	Females	1	6	15	10	1	33
30-34	Males	2	8	20	18	-	48
	Females	2	9	16	17	-	44
35-39	Males	2	4	19	20	-	45
	Females	1	7	11	17	1	37
40-44	Males	1	3	7	2	-	13
	Females	1	-	5	1	-	7
45 and over	Males	-	-	-	1	-	1
	Females	-	-	-	-	-	-
Not stated	Males	-	1	3	2	1	7
	Females	-	-	4	6	1	11
TOTAL	Males	10	25	71	66	2	174
	Females	5	24	60	59	3	151

Table 28B Stillbirths in 2000, classified by age of mother and number of previous live and stillborn children

Previous children	Age at Maternity								Total
	Under 20	20-24	25-29	30-34	35-39	40-44	45 & over	Not stated	
Number of previous children									
0	13	25	35	31	17	4	-	-	125
1	1	6	7	26	15	2	-	-	57
2	-	1	9	16	16	4	-	-	46
3	-	-	6	8	16	2	-	-	32
4 or 5	-	-	1	6	8	2	1	-	18
6 or more	-	-	-	2	4	4	-	-	10
Not stated	1	4	3	3	6	2	-	18	37
Total	15	36	61	92	82	20	1	18	325

Table 29 Stillbirths in 2000, classified by cause and period of gestation

ICD-9 Codes	Cause of death	Period of gestation						Total
		Under 28	28-31	32-36	37-41	42 & over	Not stated	
740	Anencephalus and similar anomalies	-	2	2	3	1	1	9
741	Spina Bifida	-	-	-	2	-	-	2
742	Other congenital anomalies of nervous system	-	-	-	2	-	-	2
745	Bulbus cordis anomalies and anomalies of cardiac septal closure	-	-	1	1	-	-	2
746	Other congenital anomalies of heart	-	-	1	-	-	-	1
752	Congenital anomalies of genital organs	-	-	1	-	-	-	1
753	Congenital anomalies of urinary system	-	-	1	-	-	-	1
758	Chromosomal anomalies	1	2	4	4	1	-	12
759	Other and unspecified congenital anomalies	5	1	3	1	-	1	11
760	Fetus or newborn affected by maternal conditions which may be unrelated to present pregnancy	8	3	4	2	-	-	17
761	Fetus or newborn affected by maternal complications of pregnancy	9	3	4	-	-	-	16
762	Fetus or newborn affected by complications of placenta cord and membranes	11	6	23	39	1	2	82
763	Fetus or newborn affected by other complications of labour and delivery	-	-	1	2	-	-	3
764	Slow fetal growth and fetal malnutrition	1	-	-	-	-	-	1
765	Disorders relating to short gestation and unspecified low birthweight	12	1	1	1	-	-	15
766	Disorders relating to long gestation and high birthweight	-	-	-	1	-	-	1
768	Intrauterine hypoxia and birth asphyxia	4	6	14	16	1	-	41
771	Infections specific to the perinatal period	-	-	-	2	-	-	2
772	Fetal and neonatal haemorrhage	-	-	1	-	-	-	1
773	Haemolytic disease of fetus or newborn, due to isoimmunization	-	-	1	-	-	-	1
775	Endocrine and metabolic disturbances specific to the fetus and newborn	-	1	-	1	-	-	2
778	Conditions involving the integument and temperature regulation of fetus and newborn	1	1	-	-	-	-	2
779	Other and ill-defined conditions originating in the perinatal period	12	18	25	39	5	1	100
TOTAL		64	44	87	116	9	5	325

Table 30 Stillbirths in 2000, classified by cause and number of previous children

ICD-9 Codes	Cause of death	Number of previous children							Total
		0	1	2	3	4 or 5	6 or more	Not stated	
740	Anencephalus and similar anomalies	3	3	2	-	-	-	1	9
741	Spina Bifida	-	1	-	-	1	-	-	2
742	Other congenital anomalies of nervous system	1	-	-	-	-	-	1	2
745	Bulbus cordis anomalies and anomalies of cardiac septal closure	1	-	1	-	-	-	-	2
746	Other congenital anomalies of heart	-	1	-	-	-	-	-	1
752	Congenital anomalies of genital organs	-	-	-	-	-	-	1	1
753	Congenital anomalies of urinary system	-	-	-	-	-	-	1	1
758	Chromosomal anomalies	3	4	2	1	2	-	-	12
759	Other and unspecified congenital anomalies	3	4	1	1	-	-	2	11
760	Fetus or newborn affected by maternal conditions which may be unrelated to present pregnancy	10	1	3	1	1	-	1	17
761	Fetus or newborn affected by maternal complications of pregnancy	6	2	4	3	1	-	-	16
762	Fetus or newborn affected by complications of placenta cord and membranes	28	13	11	10	4	8	8	82
763	Fetus or newborn affected by other complications of labour and delivery	-	2	-	1	-	-	-	3
764	Slow fetal growth and fetal malnutrition	1	-	-	-	-	-	-	1
765	Disorders relating to short gestation and unspecified low birthweight	7	3	3	-	1	-	1	15
766	Disorders relating to long gestation and high birthweight	1	-	-	-	-	-	-	1
768	Intrauterine hypoxia and birth asphyxia	24	7	4	1	2	-	3	41
771	Infections specific to the perinatal period	-	-	1	-	-	-	1	2
772	Fetal and neonatal haemorrhage	-	-	-	-	-	-	1	1
773	Haemolytic disease of fetus or newborn, due to isoimmunization	-	-	-	-	1	-	-	1
775	Endocrine and metabolic disturbances specific to the fetus and newborn	-	1	-	1	-	-	-	2
778	Conditions involving the integument and temperature regulation of fetus and newborn	1	-	1	-	-	-	-	2
779	Other and ill-defined conditions originating in the perinatal period	36	15	13	13	5	2	16	100
	TOTAL	125	57	46	32	18	10	37	325

Table 31 Stillbirths in 2000, classified by cause and age of mother at maternity

ICD-9 Codes	Cause of death	Age at Maternity								Total
		Under 20	20-24	25-29	30-34	35-39	40-44	45 & over	Not stated	
740	Anencephalus and similar anomalies	-	2	1	2	3	-	-	1	9
741	Spina Bifida	-	-	-	2	-	-	-	-	2
742	Other congenital anomalies of nervous system	-	-	1	-	-	-	-	1	2
745	Bulbus cordis anomalies and anomalies of cardiac septal closure	-	1	1	-	-	-	-	-	2
746	Other congenital anomalies of heart	-	-	-	1	-	-	-	-	1
752	Congenital anomalies of genital organs	-	-	-	-	-	-	-	1	1
753	Congenital anomalies of urinary system	-	-	-	-	-	1	-	-	1
758	Chromosomal anomalies	-	1	2	2	6	1	-	-	12
759	Other and unspecified congenital anomalies	-	2	5	2	-	2	-	-	11
760	Fetus or newborn affected by maternal conditions which may be unrelated to present pregnancy	-	5	3	4	4	1	-	-	17
761	Fetus or newborn affected by maternal complications of pregnancy	1	2	4	7	1	1	-	-	16
762	Fetus or newborn affected by complications of placenta cord and membranes	2	10	15	21	25	5	1	3	82
763	Fetus or newborn affected by other complications of labour and delivery	-	-	-	2	1	-	-	-	3
764	Slow fetal growth and fetal malnutrition	-	-	1	-	-	-	-	-	1
765	Disorders relating to short gestation and unspecified low birthweight	2	-	6	3	4	-	-	-	15
766	Disorders relating to long gestation and high birthweight	-	-	-	-	1	-	-	-	1
768	Intrauterine hypoxia and birth asphyxia	5	3	7	15	11	-	-	-	41
771	Infections specific to the perinatal period	-	-	-	1	1	-	-	-	2
772	Fetal and neonatal haemorrhage	1	-	-	-	-	-	-	-	1
773	Haemolytic disease of fetus or newborn, due to isoimmunization	-	-	1	-	-	-	-	-	1
775	Endocrine and metabolic disturbances specific to the fetus and newborn	-	-	1	1	-	-	-	-	2
778	Conditions involving the integument and temperature regulation of fetus and newborn	-	-	1	-	-	1	-	-	2
779	Other and ill-defined conditions originating in the perinatal period	4	10	12	29	25	8	-	12	100
	TOTAL	15	36	61	92	82	20	1	18	325

Table 32 Stillbirths in 2000, classified by cause and weight

ICD-9 Codes	Cause of death	weight					Total
		Under 1000g	1000 - 1499g	1500 - 2499g	2500g & over	Not stated	
740	Anencephalus and similar anomalies	3	2	1	2	1	9
741	Spina Bifida	-	-	1	1	-	2
742	Other congenital anomalies of nervous system	1	-	-	1	-	2
745	Bulbus cordis anomalies and anomalies of cardiac septal closure	-	-	1	1	-	2
746	Other congenital anomalies of heart	-	-	-	1	-	1
752	Congenital anomalies of genital organs	-	-	1	-	-	1
753	Congenital anomalies of urinary system	-	1	-	-	-	1
758	Chromosomal anomalies	2	2	7	1	-	12
759	Other and unspecified congenital anomalies	5	2	2	1	1	11
760	Fetus or newborn affected by maternal conditions which may be unrelated to present pregnancy	11	2	1	3	-	17
761	Fetus or newborn affected by maternal complications of pregnancy	12	1	2	1	-	16
762	Fetus or newborn affected by complications of placenta cord and membranes	18	7	20	36	1	82
763	Fetus or newborn affected by other complications of labour and delivery	-	-	1	2	-	3
764	Slow fetal growth and fetal malnutrition	1	-	-	-	-	1
765	Disorders relating to short gestation and unspecified low birthweight	13	-	2	-	-	15
766	Disorders relating to long gestation and high birthweight	-	-	-	1	-	1
768	Intrauterine hypoxia and birth asphyxia	8	4	12	17	-	41
771	Infections specific to the perinatal period	-	-	-	2	-	2
772	Fetal and neonatal haemorrhage	-	-	1	-	-	1
773	Haemolytic disease of fetus or newborn, due to isoimmunization	-	-	-	1	-	1
775	Endocrine and metabolic disturbances specific to the fetus and newborn	1	-	-	1	-	2
778	Conditions involving the integument and temperature regulation of fetus and newborn	1	-	-	1	-	2
779	Other and ill-defined conditions originating in the perinatal period	23	12	19	43	3	100
TOTAL		99	33	71	116	6	325

Table 33 Births showing the numbers in each quarter in 2000, assigned to the counties and county boroughs

Province, County or County Borough	1st Quarter		2nd Quarter		3rd Quarter		4th Quarter		Year	
	Males	Females	Males	Females	Males	Females	Males	Females	Males	Females
TOTAL	6,866	6,452	7,039	6,687	7,211	6,866	7,059	6,609	28,175	26,614
LEINSTER	3,838	3,595	3,997	3,754	4,113	3,911	4,087	3,782	16,035	15,042
Carlow	84	84	87	76	93	94	92	96	356	350
Dublin Co. Borough	825	776	913	902	887	847	915	854	3,540	3,379
South Dublin	523	479	477	482	492	525	515	482	2,007	1,968
Fingal	391	344	360	319	428	381	346	346	1,525	1,390
Dun Laoghaire Rathdown	306	257	323	304	347	350	354	342	1,330	1,253
Kildare	375	317	401	349	382	336	381	340	1,539	1,342
Kilkenny	130	129	117	135	157	113	140	126	544	503
Laois	100	85	93	102	93	100	108	101	394	388
Longford	44	56	49	51	82	59	59	41	234	207
Louth	185	168	201	159	212	211	230	169	828	707
Meath	235	217	273	243	256	208	252	237	1,016	905
Offaly	108	103	109	104	89	102	108	92	414	401
Westmeath	121	127	141	136	158	149	146	139	566	551
Wexford	181	221	215	180	182	210	210	217	788	828
Wicklow	230	232	238	212	255	226	231	200	954	870
MUNSTER	1,897	1,820	1,875	1,819	1,965	1,859	1,826	1,791	7,563	7,289
Clare	181	163	144	177	168	175	179	185	672	700
Cork Co. Borough	179	180	207	189	218	185	194	174	798	728
Cork County	553	556	594	515	577	621	549	573	2,273	2,265
Kerry	218	208	189	206	196	189	193	195	796	798
Limerick Co. Borough	117	112	105	104	122	109	91	97	435	422
Limerick County	196	195	186	222	210	171	180	189	772	777
Tipperary N.R.	132	118	151	113	136	129	126	101	545	461
Tipperary S.R.	117	118	124	121	139	106	136	126	516	471
Waterford Co. Borough	94	65	75	78	95	75	92	61	356	279
Waterford County	110	105	100	94	104	99	86	90	400	388
CONNACHT	723	678	755	739	724	726	748	654	2,950	2,797
Galway Co. Borough	112	103	119	125	106	130	112	96	449	454
Galway County	231	226	242	244	257	210	263	204	993	884
Leitrim	42	42	39	34	35	40	40	23	156	139
Mayo	183	182	179	179	180	178	175	182	717	721
Roscommon	66	50	69	67	57	68	56	67	248	252
Sligo	89	75	107	90	89	100	102	82	387	347
ULSTER (PART OF)	408	359	412	375	409	370	398	382	1,627	1,486
Cavan	94	80	101	81	99	87	96	76	390	324
Donegal	244	200	210	225	237	208	229	219	920	852
Monaghan	70	79	101	69	73	75	73	87	317	310

Table 34 Births in 2000, classified by period of gestation and age of mother at maternity

Age of mother at maternity	Period of gestation in weeks			
	Total	under 37	37 & over	Not stated
All ages	54,789	2,865	51,447	477
15 and under	67	6	60	1
16-19	3,049	233	2,788	28
20-24	7,933	418	7,458	57
25-29	13,556	676	12,806	74
30-34	18,018	923	16,965	130
35-39	10,077	482	9,528	67
40-44	1,765	109	1,646	10
45-49	63	8	55	-
50 years and over	-	-	-	-
Age not stated	261	10	141	110

Table 34A Births in 2000, classified by age of mother at maternity and by birthweight

Age of mother at maternity	Weight			
	Total	under 2500g	2500g & over	Not stated
All ages	54,789	2,604	51,738	447
15 and under	67	3	64	-
16-19	3,049	203	2,819	27
20-24	7,933	414	7,478	41
25-29	13,556	616	12,846	94
30-34	18,018	821	17,101	96
35-39	10,077	430	9,580	67
40-44	1,765	100	1,654	11
45-49	63	6	57	-
50 years and over	-	-	-	-
Age not stated	261	11	139	111

Table 34B Births in 2000, classified by period of gestation and birthweight

Gestation in weeks	Weight			
	Total	under 2500g	2500g & over	Not stated
Period of gestation in weeks				
Total	54,789	2,604	51,738	447
under 37	2,865	1,629	1,195	41
37 & over	51,447	967	50,363	117
Not stated	477	8	180	289

Table 35 Total Births in 2000, classified by age of mother at maternity and number of previous liveborn children

Age of mother at maternity	Number of previous liveborn children												
	Total	0	1	2	3	4	5	6	7	8	9	10 or more	Not stated
ALL AGES	54,789	22,121	16,480	9,498	3,964	1,410	553	251	118	45	29	44	276
15 and under	67	66	1	-	-	-	-	-	-	-	-	-	-
16	206	200	6	-	-	-	-	-	-	-	-	-	-
17	504	476	25	1	-	-	-	-	-	-	-	-	2
18	973	889	73	8	-	-	-	-	-	-	-	-	3
19	1,366	1,181	164	18	-	-	-	-	-	-	-	-	3
under 20	3,116	2,812	269	27	-	-	-	-	-	-	-	-	8
20	1,566	1,264	253	38	6	-	-	-	-	-	-	-	5
21	1,518	1,049	377	71	15	1	-	-	-	-	-	-	5
22	1,578	1,036	420	101	16	2	-	-	-	-	-	-	3
23	1,562	894	468	151	37	7	-	-	-	-	-	-	5
24	1,709	865	554	199	58	18	3	-	-	-	-	-	12
20-24	7,933	5,108	2,072	560	132	28	3	-	-	-	-	-	30
25	1,901	944	616	233	73	23	5	1	-	-	-	-	6
26	2,297	1,121	725	299	105	34	6	3	-	-	-	-	4
27	2,674	1,252	873	352	117	52	12	6	1	1	-	-	8
28	3,245	1,513	1,027	458	165	48	15	8	1	1	-	-	9
29	3,439	1,495	1,207	473	175	51	17	6	4	1	-	-	10
25-29	13,556	6,325	4,448	1,815	635	208	55	24	6	3	-	-	37
30	3,699	1,506	1,270	605	200	58	24	17	5	2	2	-	10
31	3,835	1,371	1,401	689	244	76	27	12	2	-	1	1	11
32	3,734	1,200	1,373	755	250	91	31	14	10	1	1	-	8
33	3,537	956	1,247	859	315	93	33	9	5	2	2	2	14
34	3,213	749	1,092	835	332	120	45	16	10	4	-	-	10
30-34	18,018	5,782	6,383	3,743	1,341	438	160	68	32	9	6	3	53
35	2,979	618	945	866	360	109	35	20	7	4	2	2	11
36	2,478	475	701	702	384	113	50	27	9	4	2	2	9
37	2,028	312	557	602	323	124	51	24	14	5	4	4	8
38	1,453	208	373	415	269	97	50	14	9	5	3	5	5
39	1,139	134	305	319	191	97	41	21	14	5	1	4	7
35-39	10,077	1,747	2,881	2,904	1,527	540	227	106	53	23	12	17	40
40	759	111	173	203	133	70	32	16	7	2	2	8	2
41	485	75	101	124	83	42	27	16	5	2	5	2	3
42	296	46	59	59	49	36	22	9	4	2	3	6	1
43	149	22	29	24	26	22	14	5	4	2	1	-	-
44	76	12	17	7	14	12	6	1	2	-	-	4	1
40-44	1,765	266	379	417	305	182	101	47	22	8	11	20	7
45	40	6	6	5	10	3	2	3	2	-	-	3	-
46	14	4	-	-	1	3	3	-	1	2	-	-	-
47	6	-	-	3	1	1	-	1	-	-	-	-	-
48	3	-	-	-	2	-	-	-	1	-	-	-	-
49	-	-	-	-	-	-	-	-	-	-	-	-	-
45-49	63	10	6	8	14	7	5	4	4	2	-	3	-
50 and over	-	-	-	-	-	-	-	-	-	-	-	-	-
Age not stated	261	71	42	24	10	7	2	2	1	-	-	1	101

Table 36 First births within marriage in 2000, classified by age of mother at maternity and year of marriage

Age of mother at maternity	TOTAL	First births within marriage : the year of marriage being													
		2000	1999	1998	1997	1996	1995	1994	1993	1992	1991	1986-1990	1981-1985	1980 and earlier	Not stated
ALL AGES	11,814	526	2,642	2,829	1,836	1,157	716	441	283	176	110	202	33	7	856
15 and under	-	-	-	-	-	-	-	-	-	-	-	-	-	-	-
16	4	1	2	-	-	-	-	-	-	-	-	-	-	-	1
17	10	3	6	1	-	-	-	-	-	-	-	-	-	-	-
18	47	10	27	3	-	-	-	-	-	-	-	-	-	-	7
19	74	21	30	9	-	1	-	-	-	1	-	-	-	-	12
Under 20	135	35	65	13	-	1	-	-	-	1	-	-	-	-	20
20	82	22	36	9	3	1	1	-	-	-	-	-	-	-	10
21	95	22	40	12	11	3	-	-	-	-	-	-	-	-	7
22	153	32	75	22	8	3	1	-	-	-	-	-	-	-	12
23	185	28	72	38	20	11	4	-	1	1	-	-	-	-	10
24	292	39	109	78	20	9	1	2	-	1	-	-	-	-	33
20-24	807	143	332	159	62	27	7	2	1	2	-	-	-	-	72
25	428	30	164	114	60	16	6	3	2	-	-	-	-	-	33
26	646	42	207	200	85	38	13	6	3	1	-	-	-	-	51
27	873	38	217	272	156	77	26	11	4	3	-	1	-	-	68
28	1,156	45	272	319	231	122	54	28	7	4	1	1	-	-	72
29	1,202	28	240	312	253	147	94	33	14	7	1	1	-	-	72
25-29	4,305	183	1,100	1,217	785	400	193	81	30	15	2	3	-	-	296
30-34	4,870	126	817	1,115	815	595	405	279	166	109	48	72	4	-	319
35-39	1,458	28	297	287	147	122	96	70	75	46	52	103	20	-	115
40-44	204	11	28	36	22	10	12	9	11	3	7	21	9	5	20
45-49	8	-	-	-	2	-	1	-	-	-	1	2	-	2	-
50 and over	-	-	-	-	-	-	-	-	-	-	-	-	-	-	-
Age not stated	27	-	3	2	3	2	2	-	-	-	-	1	-	-	14

Table 37 Births within marriage in 2000,classified

Age of mother at maternity	Births within marriage -										
	Total	2000	1999	1998	1997	1996	1995	1994	1993	1992	1991
ALL AGES	37,523	782	3,673	4,078	3,719	3,634	3,348	2,911	2,539	2,184	1,734
15 and under	-	-	-	-	-	-	-	-	-	-	-
16	5	1	2	-	-	-	-	-	-	-	-
17	11	3	6	1	-	-	-	-	-	-	-
18	55	11	29	5	2	-	1	-	-	-	-
19	100	25	37	13	8	1	-	1	-	1	-
under 20	171	40	74	19	10	1	1	1	-	1	-
20	132	29	44	24	11	4	2	-	-	-	-
21	199	29	61	30	34	13	5	2	3	-	-
22	293	44	114	43	21	21	10	4	1	1	-
23	410	39	116	81	61	42	24	9	5	2	-
24	647	52	183	134	75	52	40	24	17	8	2
20-24	1,681	193	518	312	202	132	81	39	26	11	2
25	896	50	236	189	128	66	59	35	31	19	4
26	1,341	61	313	287	191	154	86	71	33	13	10
27	1,823	53	307	404	304	236	161	103	50	38	20
28	2,432	65	369	430	383	347	244	171	114	64	40
29	2,740	45	335	403	437	367	352	230	172	98	52
25-29	9,232	274	1,560	1,713	1,443	1,170	902	610	400	232	126
30	3,081	55	306	394	421	415	396	312	189	143	106
31	3,296	51	244	368	389	418	386	363	298	203	157
32	3,287	36	219	317	332	348	354	335	312	287	166
33	3,139	27	177	256	235	291	317	315	333	280	225
34	2,882	30	124	181	196	243	261	273	284	267	219
30-34	15,685	199	1,070	1,516	1,573	1,715	1,714	1,598	1,416	1,180	873
35	2,655	16	137	144	154	184	197	195	229	232	242
36	2,228	13	106	132	93	137	138	145	160	190	174
37	1,820	14	75	80	72	101	127	110	118	126	135
38	1,293	8	56	51	58	64	64	82	65	81	54
39	1,003	6	33	39	35	55	48	60	50	71	60
35-39	8,999	57	407	446	412	541	574	592	622	700	665
40	669	7	13	36	34	34	33	27	31	25	27
41	415	5	9	19	21	9	16	25	23	16	22
42	250	4	9	8	13	13	12	7	9	6	8
43	129	-	4	4	3	5	4	3	3	6	4
44	68	-	3	-	-	1	3	2	5	2	3
40-44	1,531	16	38	67	71	62	68	64	71	55	64
45	36	-	-	-	1	1	-	1	1	-	2
46	13	-	-	-	1	-	1	-	-	-	-
47	6	-	-	-	-	-	-	-	-	-	-
48	2	-	-	-	-	-	1	-	-	-	-
49	-	-	-	-	-	-	-	-	-	-	-
45-49	57	-	-	-	2	1	2	1	1	-	2
50 and over	-	-	-	-	-	-	-	-	-	-	-
Age not stated	167	3	6	5	6	12	6	6	3	5	2

by age of mother at maternity and year of marriage

the year of marriage being:											Age of mother at maternity
1990	1989	1988	1987	1986	1985	1984	1983	1982- 1978	1977 and earlier	Not stated	
1,516	1,182	928	695	500	400	289	208	475	67	2,661	ALL AGES
-	-	-	-	-	-	-	-	-	-	-	15 and under
-	-	-	-	-	-	-	-	-	-	2	16
-	-	-	-	-	-	-	-	-	-	1	17
-	-	-	-	-	-	-	-	-	-	7	18
-	-	-	-	-	-	-	-	-	-	14	19
-	-	-	-	-	-	-	-	-	-	24	under 20
-	-	-	-	-	-	-	-	-	-	18	20
-	-	-	-	-	-	-	-	-	-	22	21
-	-	-	-	-	-	-	-	-	-	34	22
-	-	-	-	-	-	-	-	-	-	31	23
1	-	-	-	-	-	-	-	-	-	59	24
1	-	-	-	-	-	-	-	-	-	164	20-24
2	-	-	-	-	-	-	-	-	-	77	25
8	1	-	1	-	-	-	-	-	-	112	26
20	2	1	-	-	-	-	-	-	-	124	27
26	17	3	2	-	-	-	-	-	-	157	28
45	15	19	3	-	-	-	-	-	-	167	29
101	35	23	6	-	-	-	-	-	-	637	25-29
67	31	25	23	3	1	-	-	-	-	194	30
90	60	34	12	12	4	1	-	-	-	206	31
133	74	59	40	27	10	6	-	-	-	232	32
186	129	81	41	31	14	9	5	-	-	187	33
186	148	117	69	48	26	17	14	2	-	177	34
662	442	316	185	121	55	33	19	2	-	996	30-34
220	190	118	83	50	31	21	16	11	-	185	35
181	178	124	105	65	55	34	16	34	-	148	36
141	113	121	104	83	62	38	32	46	1	121	37
90	91	100	90	68	66	38	25	56	-	86	38
51	54	50	59	45	50	48	26	83	4	76	39
683	626	513	441	311	264	179	115	230	5	616	35-39
31	41	42	36	33	37	20	31	75	4	52	40
17	19	19	15	16	24	20	18	58	9	35	41
8	9	9	4	8	6	17	13	53	14	20	42
5	5	3	4	7	5	11	4	33	8	8	43
2	-	-	3	2	4	7	6	10	8	7	44
63	74	73	62	66	76	75	72	229	43	122	40-44
3	2	-	1	-	4	-	1	11	7	1	45
-	1	-	-	-	-	-	-	2	8	-	46
-	-	-	-	-	-	1	-	1	2	2	47
-	-	-	-	-	-	-	-	-	1	-	48
-	-	-	-	-	-	-	-	-	-	-	49
3	3	-	1	-	4	1	1	14	18	3	45-49
-	-	-	-	-	-	-	-	-	-	-	50 and over
3	2	3	-	2	1	1	1	-	1	99	Age not stated

Table 38 Births in 2000 in each county and county borough showing place of occurrence and area of normal residence

Area	Hospital ¹ births				Domiciliary births			
	Total number registered	Number transferred from area	Number transferred to area	Net number	Total number registered	Number transferred from area	Number transferred to area	Net number
Total	54534	32255	32255	54534	255	40	40	255
Carlow	-	-	702	702	2	-	2	4
Dublin County Borough	21423	14719	190	6894	35	10	-	25
South Dublin	2	-	3965	3967	3	-	5	8
Fingal	4	-	2906	2910	2	-	3	5
Dun Laoghaire Rathdown	1178	835	2227	2570	14	2	1	13
Kildare	1	-	2868	2869	12	-	-	12
Kilkenny	1405	667	303	1041	8	2	-	6
Laois	1036	423	168	781	1	-	-	1
Longford	-	-	440	440	1	-	-	1
Louth	2655	1201	75	1529	11	5	-	6
Meath	-	-	1908	1908	8	-	5	13
Offaly	1	-	814	815	-	-	-	-
Westmeath	1322	659	452	1115	2	-	-	2
Wexford	1398	63	276	1611	5	-	-	5
Wicklow	-	-	1800	1800	22	-	2	24
Clare	2	1	1357	1358	14	1	1	14
Cork County Borough	6619	5103	6	1522	10	6	-	4
Cork County	3	-	4493	4496	40	4	6	42
Kerry	1174	73	484	1585	9	-	-	9
Limerick County Borough	3977	3132	12	857	-	-	-	-
Limerick County	2	-	1544	1546	3	-	-	3
Tipperary North Riding	1	-	1001	1002	7	4	1	4
Tipperary South Riding	925	229	282	978	3	1	7	9
Waterford County Borough	1816	1182	1	635	-	-	-	-
Waterford County	1	-	781	782	6	1	1	6
Galway County Borough	2802	1911	4	895	10	3	1	8
Galway County	1632	1185	1416	1863	11	-	3	14
Leitrim	-	-	292	292	2	-	1	3
Mayo	1172	38	301	1435	3	-	-	3
Roscommon	1	-	498	499	1	-	-	1
Sligo	1252	549	25	728	7	1	-	6
Cavan	873	268	109	714	-	-	-	-
Donegal	1559	8	218	1769	3	-	-	3
Monaghan	298	9	337	626	-	-	1	1

¹ Including registered private maternity homes

Table 39 Births in 2000, classified by sex and age of mother at maternity and showing the number of births outside marriage

Age of mother at maternity	Total Births (including Births outside marriage)			Births outside marriage		
	Total	Males	Females	Total	Males	Females
ALL AGES	54,789	28,175	26,614	17,266	8,945	8,321
15 and under	67	36	31	67	36	31
16	206	102	104	201	100	101
17	504	262	242	493	258	235
18	973	507	466	918	475	443
19	1,366	690	676	1,266	640	626
under 20	3,116	1,597	1,519	2,945	1,509	1,436
20	1,566	831	735	1,434	770	664
21	1,518	800	718	1,319	699	620
22	1,578	844	734	1,285	691	594
23	1,562	794	768	1,152	596	556
24	1,709	896	813	1,062	578	484
20-24	7,933	4,165	3,768	6,252	3,334	2,918
25	1,901	964	937	1,005	525	480
26	2,297	1,166	1,131	956	496	460
27	2,674	1,299	1,375	851	428	423
28	3,245	1,676	1,569	813	400	413
29	3,439	1,761	1,678	699	354	345
25-29	13,556	6,866	6,690	4,324	2,203	2,121
30	3,699	1,858	1,841	618	305	313
31	3,835	1,955	1,880	539	262	277
32	3,734	1,895	1,839	447	227	220
33	3,537	1,812	1,725	398	203	195
34	3,213	1,671	1,542	331	173	158
30-34	18,018	9,191	8,827	2,333	1,170	1,163
35	2,979	1,571	1,408	324	162	162
36	2,478	1,303	1,175	250	124	126
37	2,028	1,034	994	208	114	94
38	1,453	741	712	160	84	76
39	1,139	589	550	136	69	67
35-39	10,077	5,238	4,839	1,078	553	525
40	759	425	334	90	49	41
41	485	247	238	70	41	29
42	296	148	148	46	17	29
43	149	85	64	20	7	13
44	76	39	37	8	4	4
40-44	1,765	944	821	234	118	116
45	40	20	20	4	2	2
46	14	7	7	1	-	1
47	6	3	3	-	-	-
48	3	1	2	1	1	-
49	-	-	-	-	-	-
45-49	63	31	32	6	3	3
50 and over	-	-	-	-	-	-
Age not stated	261	143	118	94	55	39

Table 40 Total Births (including outside marriage), in 2000, classified by age of mother at maternity and county of normal residence

Province, County or County Borough	Under 20		20-24		25-29		30-34		35-39		40-44		45 & over		Age not stated		ALL AGES	
	M	F	M	F	M	F	M	F	M	F	M	F	M	F	M	F	M	F
TOTAL	1,597	1,519	4,165	3,768	6,866	6,690	9,191	8,827	5,238	4,839	944	821	31	32	143	118	28175	26614
LEINSTER	1,004	907	2,431	2,216	3,989	3,844	5,155	4,968	2,925	2,608	471	445	16	19	44	35	16035	15042
Carlow	21	20	63	58	115	103	104	104	41	54	9	11	1	-	2	-	356	350
Dublin Co. Borough	291	271	655	628	896	855	978	993	608	544	108	80	2	5	2	3	3,540	3,379
South Dublin	167	132	379	339	524	574	564	589	319	293	49	36	1	2	4	3	2,007	1,968
Fingal	72	73	197	153	379	343	553	552	281	229	37	38	3	2	3	-	1,525	1,390
Dun Laoghaire Rathdown	41	43	131	122	235	225	527	504	348	316	42	40	2	1	4	2	1,330	1,253
Kildare	74	53	180	176	399	344	573	486	274	243	33	36	2	2	4	2	1,539	1,342
Kilkenny	23	17	75	64	139	133	171	161	111	101	22	26	1	-	2	1	544	503
Laois	25	18	74	62	89	95	119	131	72	67	13	15	1	-	1	-	394	388
Longford	23	13	27	31	51	60	72	47	52	41	7	11	1	1	1	3	234	207
Louth	53	60	149	120	227	209	231	206	136	86	23	20	-	-	9	6	828	707
Meath	35	40	80	93	249	209	403	346	212	178	35	34	1	-	1	5	1,016	905
Offaly	30	38	59	48	105	118	119	113	79	67	18	14	-	1	4	2	414	401
Westmeath	33	24	93	81	138	146	182	175	101	98	16	24	1	-	2	3	566	551
Wexford	54	61	148	141	192	218	238	248	116	118	35	35	-	3	5	4	788	828
Wicklow	62	44	121	100	251	212	321	313	175	173	24	25	-	2	-	1	954	870
MUNSTER	394	403	1,073	979	1,775	1,792	2,561	2,461	1,411	1,380	275	214	7	8	67	52	7,563	7,289
Clare	27	37	89	92	166	169	242	220	118	146	27	31	2	-	1	5	672	700
Cork Co. Borough	70	69	182	130	169	194	224	212	134	103	17	17	-	-	2	3	798	728
Cork County	63	76	241	227	546	530	865	875	454	490	97	63	1	1	6	3	2,273	2,265
Kerry	36	40	107	120	172	200	280	260	169	149	28	26	1	1	3	2	796	798
Limerick Co. Borough	49	47	87	87	106	111	108	122	72	47	9	6	-	-	4	2	435	422
Limerick County	35	39	110	85	165	201	264	279	156	147	37	22	1	1	4	3	772	777
Tipperary N.R.	35	23	69	59	148	120	166	139	94	92	22	15	1	2	10	11	545	461
Tipperary S.R.	35	30	71	69	126	102	143	144	89	91	17	11	-	2	35	22	516	471
Waterford Co. Borough	28	21	65	66	87	65	116	77	54	44	5	6	-	-	1	-	356	279
Waterford County	16	21	52	44	90	100	153	133	71	71	16	17	1	1	1	1	400	388
CONNACHT	118	132	415	360	656	664	975	916	627	587	138	118	3	2	18	18	2,950	2,797
Galway Co. Borough	23	30	94	80	94	95	135	147	82	84	21	17	-	-	-	1	449	454
Galway County	30	32	107	99	221	217	356	301	233	191	41	42	1	-	4	2	993	884
Leitrim	8	10	27	20	30	28	43	39	38	35	9	6	1	-	-	1	156	139
Mayo	23	27	97	93	161	169	236	230	152	149	34	39	1	1	13	13	717	721
Roscommon	9	15	32	25	59	59	84	93	54	54	10	4	-	1	-	1	248	252
Sligo	25	18	58	43	91	96	121	106	68	74	23	10	-	-	1	-	387	347
ULSTER (part of)	81	77	246	213	446	390	500	482	275	264	60	44	5	3	14	13	1,627	1,486
Cavan	17	17	59	42	97	77	112	117	85	60	16	10	3	-	1	1	390	324
Donegal	50	47	141	127	253	240	289	270	144	132	29	26	2	2	12	8	920	852
Monaghan	14	13	46	44	96	73	99	95	46	72	15	8	-	1	1	4	317	310

Table 41 Births outside marriage, in 2000, classified by age of mother at maternity and county of normal residence

Province, County or County Borough	Under 20		20-24		25-29		30-34		35-39		40-44		45 & over		Age not stated		ALL AGES	
	M	F	M	F	M	F	M	F	M	F	M	F	M	F	M	F	M	F
TOTAL	1,509	1,436	3,334	2,918	2,203	2,121	1,170	1,163	553	525	118	116	3	3	55	39	8,945	8,321
LEINSTER	941	850	1,985	1,723	1,455	1,379	762	741	357	322	68	76	3	2	21	12	5,592	5,105
Carlow	20	19	51	50	35	30	15	20	4	7	2	-	-	-	2	-	129	126
Dublin Co. Borough	266	250	536	497	467	435	263	260	119	108	24	22	-	2	1	1	1,676	1,575
South Dublin	159	119	318	263	212	219	90	99	40	44	9	5	-	-	4	2	832	751
Fingal	68	71	164	113	111	110	58	74	24	23	8	5	-	-	2	-	435	396
Dun Laoghaire Rathdown	36	40	106	98	87	85	54	54	40	28	4	8	1	-	1	1	329	314
Kildare	73	53	149	131	116	93	62	50	26	19	3	8	-	-	2	-	431	354
Kilkenny	21	17	57	49	38	30	20	14	5	7	-	2	-	-	2	1	143	120
Laois	24	18	55	46	24	26	12	12	4	7	1	-	-	-	1	-	121	109
Longford	20	12	23	16	16	12	7	4	6	2	-	2	-	-	-	1	72	49
Louth	50	55	121	94	70	69	35	20	16	6	4	5	-	-	4	3	300	252
Meath	34	39	60	69	69	53	39	31	18	18	4	2	1	-	1	-	226	212
Offaly	28	36	45	32	28	25	12	14	8	8	1	-	-	-	-	1	122	116
Westmeath	30	22	75	71	35	45	17	25	8	9	2	3	1	-	-	-	168	175
Wexford	51	56	119	105	66	78	37	29	15	16	5	10	-	-	1	2	294	296
Wicklow	61	43	106	89	81	69	41	35	24	20	1	4	-	-	-	-	314	260
MUNSTER	378	391	887	794	510	506	281	289	140	136	34	27	-	-	19	17	2,249	2,160
Clare	27	35	67	69	41	44	19	17	13	18	2	2	-	-	-	2	169	187
Cork Co. Borough	66	65	165	106	84	85	46	42	14	18	5	4	-	-	1	-	381	320
Cork County	60	74	195	185	108	116	67	74	36	33	9	5	-	-	-	-	475	487
Kerry	34	39	82	91	43	47	28	30	15	14	6	7	-	-	-	2	208	230
Limerick Co. Borough	49	45	77	79	62	48	24	34	17	8	4	2	-	-	3	1	236	217
Limerick County	33	39	87	64	38	35	19	18	8	15	4	3	-	-	-	1	189	175
Tipperary N.R.	33	23	55	46	34	39	21	17	13	5	2	1	-	-	4	3	162	134
Tipperary S.R.	32	30	56	61	43	37	21	25	8	9	1	-	-	-	10	8	171	170
Waterford Co. Borough	28	20	58	52	28	26	13	14	9	9	-	1	-	-	-	-	136	122
Waterford County	16	21	45	41	29	29	23	18	7	7	1	2	-	-	1	-	122	118
CONNACHT	111	122	299	250	144	165	87	95	39	45	10	9	-	1	8	6	698	693
Galway Co. Borough	23	25	72	60	39	40	21	26	6	12	1	1	-	-	-	-	162	164
Galway County	26	31	74	60	38	48	21	31	18	9	3	2	-	-	2	-	182	181
Leitrim	8	10	19	12	5	5	2	-	-	1	-	2	-	-	-	1	34	31
Mayo	22	23	68	69	31	34	25	16	11	10	3	3	-	-	6	5	166	160
Roscommon	9	15	22	15	10	8	5	9	2	6	-	1	-	1	-	-	48	55
Sligo	23	18	44	34	21	30	13	13	2	7	3	-	-	-	-	-	106	102
ULSTER (part of)	79	73	163	151	94	71	40	38	17	22	6	4	-	-	7	4	406	363
Cavan	16	17	40	34	23	14	8	5	3	5	-	-	-	-	-	-	90	75
Donegal	50	45	91	87	47	43	26	27	11	10	5	3	-	-	6	3	236	218
Monaghan	13	11	32	30	24	14	6	6	3	7	1	1	-	-	1	1	80	70

Table 42 Births, by date of occurrence,

Date of occurrence	January			February			March		
	Males	Females	Total	Males	Females	Total	Males	Females	Total
1st	70	73	143	89	88	177	99	97	196
2nd	62	56	118	88	68	156	92	86	178
3rd	71	65	136	91	71	162	78	80	158
4th	82	87	169	79	77	156	63	61	124
5th	85	101	186	60	56	116	66	56	122
6th	105	75	180	64	48	112	81	53	134
7th	80	74	154	81	76	157	74	70	144
8th	69	64	133	84	79	163	104	65	169
9th	65	63	128	74	75	149	77	95	172
10th	84	70	154	81	78	159	98	80	178
11th	88	77	165	88	61	149	52	48	100
12th	91	94	185	69	43	112	46	45	91
13th	81	75	156	54	39	93	81	70	151
14th	58	74	132	66	66	132	75	75	150
15th	62	57	119	91	85	176	75	82	157
16th	50	46	96	96	88	184	98	94	192
17th	74	69	143	84	75	159	63	60	123
18th	73	88	161	65	72	137	51	64	115
19th	87	69	156	58	67	125	63	58	121
20th	91	78	169	66	53	119	63	77	140
21st	80	64	144	89	75	164	85	65	150
22nd	57	46	103	76	96	172	84	70	154
23rd	49	43	92	70	86	156	80	89	169
24th	67	60	127	86	92	178	77	70	147
25th	79	79	158	72	71	143	56	62	118
26th	77	86	163	64	65	129	56	59	115
27th	94	83	177	55	51	106	95	80	175
28th	81	78	159	81	69	150	85	84	169
29th	59	71	130	92	84	176	80	81	161
30th	50	47	97	-	-	-	90	71	161
31st	66	68	134	-	-	-	79	71	150
TOTAL	2,287	2,180	4,467	2,213	2,054	4,267	2,366	2,218	4,584

Date of occurrence	July			August			September		
	Males	Females	Total	Males	Females	Total	Males	Females	Total
1st	72	63	135	78	89	167	75	76	151
2nd	58	53	111	70	91	161	65	59	124
3rd	73	72	145	90	91	181	66	39	105
4th	82	88	170	76	66	142	69	77	146
5th	86	82	168	52	53	105	90	86	176
6th	87	80	167	42	52	94	82	66	148
7th	76	84	160	50	58	108	102	88	190
8th	63	53	116	95	91	186	82	82	164
9th	56	73	129	78	95	173	70	65	135
10th	90	82	172	108	90	198	56	47	103
11th	83	101	184	103	64	167	77	73	150
12th	76	89	165	65	51	116	100	73	173
13th	95	60	155	62	52	114	80	73	153
14th	83	90	173	74	70	144	90	77	167
15th	61	51	112	73	83	156	86	79	165
16th	56	66	122	71	92	163	51	66	117
17th	79	74	153	101	86	187	55	56	111
18th	81	96	177	94	63	157	88	71	159
19th	84	89	173	54	63	117	92	99	191
20th	90	92	182	56	44	100	101	84	185
21st	100	81	181	86	62	148	91	96	187
22nd	73	66	139	97	68	165	89	92	181
23rd	64	60	124	92	80	172	70	71	141
24th	85	69	154	89	66	155	56	65	121
25th	91	88	179	100	73	173	88	77	165
26th	85	71	156	67	72	139	106	96	202
27th	87	91	178	57	69	126	93	97	190
28th	86	82	168	87	79	166	90	83	173
29th	74	62	136	96	80	176	87	97	184
30th	52	67	119	71	77	148	61	62	123
31st	72	70	142	69	79	148	-	-	-
TOTAL	2,400	2,345	4,745	2,403	2,249	4,652	2,408	2,272	4,680

in each month during 2000

Date of occurrence	April			May			June		
	Males	Females	Total	Males	Females	Total	Males	Females	Total
1st	64	54	118	67	70	137	79	95	174
2nd	59	69	128	85	82	167	86	77	163
3rd	84	81	165	78	100	178	60	56	116
4th	82	87	169	115	72	187	61	48	109
5th	91	79	170	64	95	159	54	49	103
6th	67	79	146	66	60	126	72	73	145
7th	82	62	144	62	53	115	81	98	179
8th	60	59	119	80	79	159	85	89	174
9th	50	57	107	80	78	158	95	73	168
10th	69	66	135	88	94	182	70	63	133
11th	98	87	185	75	78	153	61	50	111
12th	83	85	168	80	83	163	81	75	156
13th	86	91	177	84	60	144	102	81	183
14th	105	85	190	72	51	123	99	83	182
15th	65	50	115	81	77	158	85	84	169
16th	56	63	119	79	80	159	71	94	165
17th	76	76	152	82	88	170	59	58	117
18th	96	76	172	92	74	166	56	58	114
19th	101	84	185	79	74	153	77	73	150
20th	118	99	217	62	48	110	77	99	176
21st	73	69	142	63	51	114	73	89	162
22nd	36	73	109	72	66	138	91	75	166
23rd	56	48	104	76	86	162	83	89	172
24th	72	56	128	74	71	145	64	62	126
25th	66	81	147	88	79	167	71	61	132
26th	105	80	185	81	66	147	76	68	144
27th	99	81	180	61	57	118	97	85	182
28th	82	73	155	62	61	123	99	81	180
29th	49	55	104	86	78	164	96	84	180
30th	66	59	125	83	77	160	73	85	158
31st	-	-	-	92	80	172	-	-	-
TOTAL	2,296	2,164	4,460	2,409	2,268	4,677	2,334	2,255	4,589

Date of occurrence	October			November			December		
	Males	Females	Total	Males	Females	Total	Males	Females	Total
1st	67	57	124	91	72	163	71	63	134
2nd	88	86	174	77	70	147	56	55	111
3rd	99	80	179	96	83	179	69	55	124
4th	97	89	186	68	52	120	66	79	145
5th	95	96	191	56	57	113	105	72	177
6th	76	83	159	58	81	139	98	77	175
7th	69	70	139	78	85	163	82	78	160
8th	50	48	98	81	94	175	83	83	166
9th	96	70	166	93	100	193	52	67	119
10th	96	90	186	77	71	148	56	50	106
11th	85	83	168	56	56	112	69	88	157
12th	81	81	162	55	65	120	97	74	171
13th	77	71	148	78	85	163	80	77	157
14th	69	50	119	75	82	157	89	92	181
15th	47	46	93	90	97	187	73	92	165
16th	91	58	149	102	95	197	62	45	107
17th	92	84	176	88	82	170	47	46	93
18th	86	80	166	61	76	137	84	76	160
19th	100	97	197	66	65	131	95	84	179
20th	72	66	138	72	63	135	101	97	198
21st	64	47	111	78	70	148	87	79	166
22nd	52	56	108	100	67	167	96	53	149
23rd	65	78	143	111	77	188	48	47	95
24th	78	82	160	80	71	151	53	54	107
25th	77	77	154	63	47	110	49	48	97
26th	89	88	177	61	57	118	52	51	103
27th	79	75	154	81	79	160	96	77	173
28th	59	67	126	82	57	139	90	67	157
29th	56	56	112	83	82	165	73	97	170
30th	65	71	136	78	93	171	80	51	131
31st	77	80	157	-	-	-	71	42	113
TOTAL	2,394	2,262	4,656	2,335	2,231	4,566	2,330	2,116	4,446

Table 43 Births in 2000 by day of occurrence and mothers usual residence

Province, County or County Borough	Day of occurrence						
	Monday	Tuesday	Wednesday	Thursday	Friday	Saturday	Sunday
TOTAL	7,662	8,692	8,819	9,023	8,206	6,414	5,973
LEINSTER	4,345	4,866	4,847	4,967	4,662	3,827	3,563
Carlow	92	116	124	113	92	81	88
Dublin County Borough	967	1,051	1,044	1,113	1,069	874	801
South Dublin	537	602	643	602	608	503	480
Fingal	410	441	451	496	430	359	328
Dun Laoghaire Rathdown	349	389	425	449	382	323	266
Kildare	392	482	468	471	432	331	305
Kilkenny	146	153	169	174	141	136	128
Laois	127	134	122	93	133	86	87
Longford	71	67	70	71	60	53	49
Louth	228	257	226	215	227	188	194
Meath	272	304	292	313	276	259	205
Offaly	109	113	144	143	126	82	98
Westmeath	167	175	182	148	183	144	118
Wexford	212	303	222	291	238	182	168
Wicklow	266	279	265	275	265	226	248
MUNSTER	2,100	2,475	2,435	2,552	2,216	1,560	1,514
Clare	183	229	246	253	186	164	111
Cork County Borough	247	224	232	237	237	174	175
Cork County	712	724	716	748	733	433	472
Kerry	233	291	238	278	250	159	145
Limerick County Borough	125	140	150	143	131	87	81
Limerick County	152	295	293	320	215	134	140
Tipperary N.R.	130	173	159	173	157	112	102
Tipperary S.R.	147	185	131	171	119	121	113
Waterford County Borough	90	84	114	100	83	83	81
Waterford County	81	130	156	129	105	93	94
CONNACHT	787	910	969	925	893	680	583
Galway County Borough	126	154	140	139	139	106	99
Galway County	247	311	318	291	294	232	184
Leitrim	47	47	57	51	39	29	25
Mayo	200	217	228	253	230	175	135
Roscommon	60	71	95	82	83	53	56
Sligo	107	110	131	109	108	85	84
ULSTER (part of)	430	441	568	579	435	347	313
Cavan	96	113	119	135	99	75	77
Donegal	249	238	318	310	267	203	187
Monaghan	85	90	131	134	69	69	49

APPENDIX

Table A Deaths which were registered on the authority of an t-Ard Chlaraitheoir (Registrar General) in 2000, classified by principal groups of causes, sex and age

Cause of Death	Age at death																					All ages
	Under one year	1-4	5-9	10-14	15-19	20-24	25-29	30-34	35-39	40-44	45-49	50-54	55-59	60-64	65-69	70-74	75-79	80-84	85-89	90-94	95 & over	
ALL CAUSES																						
M	7	1	1	1	4	4	2	5	6	4	5	6	7	9	16	24	42	34	30	10	5	223
F	8	5	-	3	5	-	-	2	2	2	5	6	5	7	22	23	31	49	28	23	8	234
Infective and parasitic diseases																						
M	-	-	-	-	-	-	-	-	-	-	-	-	1	-	-	-	-	1	-	-	-	2
F	-	-	-	-	-	-	-	-	-	-	-	-	-	-	-	-	-	-	-	-	-	-
Malignant neoplasms																						
M	-	-	-	-	-	1	-	-	1	-	-	-	-	-	3	3	6	6	3	1	-	24
F	-	-	-	1	-	-	-	-	2	-	2	2	3	3	3	6	8	5	4	-	-	39
Ischaemic and other forms of heart disease																						
M	-	1	-	-	-	-	-	-	-	-	1	2	-	4	6	13	24	15	9	4	3	82
F	-	1	-	-	1	-	-	-	-	-	-	1	2	3	8	8	14	23	11	8	3	83
Hypertensive disease																						
M	-	-	-	-	-	-	-	-	-	-	-	-	-	-	-	-	-	1	-	-	-	1
F	-	-	-	-	-	-	-	-	-	-	-	-	-	-	1	1	-	-	1	-	-	3
Cerebrovascular disease																						
M	1	-	-	-	-	-	-	-	-	-	1	-	-	-	1	1	3	3	3	1	1	15
F	-	-	-	-	-	-	-	-	-	-	-	-	-	-	2	2	1	7	6	4	-	22
Other diseases of the circulatory system																						
M	-	-	-	-	-	1	-	-	-	-	-	-	-	2	-	-	1	1	2	-	-	7
F	-	-	-	-	-	-	-	-	-	-	-	-	-	-	1	1	-	1	-	2	1	6
Diseases of the respiratory system																						
M	2	-	-	-	-	-	-	-	-	-	-	-	1	-	1	4	4	3	11	4	-	30
F	-	-	-	-	-	-	-	-	-	-	-	-	-	-	3	1	5	4	4	5	3	25
Other diseases																						
M	4	-	1	-	-	1	-	1	-	1	1	-	1	-	3	-	2	3	2	-	1	21
F	7	2	-	1	1	-	-	-	-	1	-	2	-	1	4	2	3	6	1	4	1	36
Injury and poisoning																						
M	-	-	-	1	4	1	2	4	5	3	2	4	4	3	2	3	2	1	-	-	-	41
F	1	2	-	1	3	-	-	2	-	1	3	1	-	-	-	2	-	3	1	-	-	20

* See definition on page 7 - "issue of authority for registration"

Table B' Deaths which were registered on the authority of an t-Ard Chlaraitheoir (Registrar General) in 2000, classified by principal groups of causes, sex and year of occurrence

Cause of Death	Year of occurrence												
	1999	1998	1997	1996	1995	1994	1993	1992	1991	1990	1989	1988	1987 and earlier
ALL CAUSES													
M	22	63	31	13	11	9	5	7	4	6	3	6	43
F	15	67	26	24	16	11	10	3	4	3	4	3	48
Infective and parasitic diseases													
M	-	1	-	-	-	-	-	-	-	-	-	-	1
F	-	-	-	-	-	-	-	-	-	-	-	-	-
Malignant neoplasms													
M	3	6	2	-	2	3	1	2	1	1	-	-	3
F	2	10	4	9	2	3	2	-	1	-	-	1	5
Ischaemic and other forms of heart disease													
M	9	18	11	2	3	5	2	4	2	4	2	4	16
F	6	16	11	7	4	5	6	3	1	2	1	1	20
Hypertensive disease													
M	-	-	-	-	-	-	1	-	-	-	-	-	-
F	-	-	-	1	1	-	-	-	-	-	-	-	1
Cerebrovascular disease													
M	1	2	1	1	1	-	1	1	-	1	1	1	4
F	1	11	-	2	1	-	1	-	1	-	1	1	3
Other diseases of the circulatory system													
M	-	5	-	-	1	-	-	-	-	-	-	-	1
F	-	2	1	1	-	1	-	-	-	-	-	-	1
Diseases of the respiratory system													
M	7	8	3	2	1	-	-	-	-	-	-	-	9
F	4	9	4	1	3	-	-	-	-	-	-	-	4
Other diseases													
M	2	7	2	3	-	1	-	-	-	-	-	1	5
F	2	8	4	1	4	2	-	-	-	1	2	-	12
Injury and poisoning													
M	-	16	12	5	3	-	-	-	1	-	-	-	4
F	-	11	2	2	1	-	1	-	1	-	-	-	2

* See definition on page 7 - "issue of authority for registration"

Table C Deaths from accidents, poisoning and violence which were registered on the authority of an t-Ard Chlaraitheoir (Registrar General) in 2000, classified by sex and age

Cause of Death	ICD-9 Code	Age at death										
		0-9	10-19	20-29	30-39	40-49	50-59	60-69	70-79	80-89	90 & over	All ages
TOTAL												
M		-	5	5	10	6	8	5	5	1	-	45
F		3	4	-	2	4	1	-	2	4	-	20
Railway accidents												
M	E800-807	-	-	-	-	-	-	-	-	-	-	-
F		-	-	-	-	-	-	-	-	-	-	-
Road vehicle accidents												
M	E810-829	-	4	2	3	1	1	3	-	-	-	14
F		-	1	-	2	-	1	-	2	1	-	7
Accidental poisoning												
M	E850-869	-	-	1	1	-	1	-	-	-	-	3
F		-	1	-	-	1	-	-	-	-	-	2
Accidental falls												
M	E880-888	-	-	-	1	1	1	-	2	-	-	5
F		-	-	-	-	-	-	-	-	1	-	1
Accidents caused by fire, explosion and burns												
M	E890-899, E921,923,924	-	-	-	-	-	1	-	1	-	-	2
F		2	-	-	-	-	-	-	-	-	-	2
Accidental drowning and submersion												
M	E910	-	1	-	1	-	-	-	1	-	-	3
F		-	-	-	-	1	-	-	-	-	-	1
Suicide and self-inflicted injury												
M	E950-959	-	-	1	2	1	1	-	-	-	-	5
F		-	-	-	-	1	-	-	-	-	-	1
Injury undetermined whether accidentally or purposely inflicted												
M	E980-989	-	-	-	-	-	-	-	-	-	-	-
F		-	-	-	-	-	-	-	-	-	-	-
Other accidents and external causes												
M	R(E800-999)	-	-	1	2	3	3	2	1	1	-	13
F		1	2	-	-	1	-	-	-	2	-	6

* See definition on page 7 - "issue of authority for registration"

Table D' Deaths from accidents, poisoning and violence which were registered on the authority of an t-Ard Chlaraitheoir (Registrar General) in 2000, classified by sex and year of occurrence

Cause of Death	ICD-9 Code	Year of occurrence												
		1999	1998	1997	1996	1995	1994	1993	1992	1991	1990	1989	1988	1987 and earlier
TOTAL														
M		-	18	14	5	3	-	-	-	1	-	-	-	4
F		-	11	2	2	1	-	1	-	1	-	-	-	2
Railway accidents														
M	E800-807	-	-	-	-	-	-	-	-	-	-	-	-	-
F		-	-	-	-	-	-	-	-	-	-	-	-	-
Road vehicle accidents														
M	E810-829	-	9	3	1	-	-	-	-	-	-	-	-	1
F		-	5	-	-	-	-	1	-	-	-	-	-	1
Accidental poisoning														
M	E850-869	-	1	1	1	-	-	-	-	-	-	-	-	-
F		-	2	-	-	-	-	-	-	-	-	-	-	-
Accidental falls														
M	E880-888	-	-	3	1	1	-	-	-	-	-	-	-	-
F		-	-	-	-	-	-	-	-	1	-	-	-	-
Accidents caused by fire, explosion and burns														
M	E890-899	-	1	-	1	-	-	-	-	-	-	-	-	-
F	E921,923,924	-	1	1	-	-	-	-	-	-	-	-	-	-
Accidental drowning and submersion														
M	E910	-	1	-	-	-	-	-	-	-	-	-	-	2
F		-	1	-	-	-	-	-	-	-	-	-	-	-
Suicide and self-inflicted injury														
M	E950-959	-	4	-	-	-	-	-	-	-	-	-	-	1
F		-	1	-	-	-	-	-	-	-	-	-	-	-
Injury undetermined whether accidentally or purposely inflicted														
M	E980-989	-	-	-	-	-	-	-	-	-	-	-	-	-
F		-	-	-	-	-	-	-	-	-	-	-	-	-
Other accidents and external causes														
M	R(E800-999)	-	2	7	1	2	-	-	-	1	-	-	-	-
F		-	1	1	2	1	-	-	-	-	-	-	-	1

* See definition on page 7 - "issue of authority for registration"

