

Note:

Due to the nature of the scanning technology, no guarantee can be made regarding specific letter and number translations.



ISSN 0075-062X

Ireland

Department of Health

**Tuarascáil Report
ar on
Staidreamh Beatha Vital Statistics**

1987

*Published
by the*

STATIONERY OFFICE, DUBLIN

*To be purchased
from the*

GOVERNMENT PUBLICATIONS SALE OFFICE,
SUN ALLIANCE HOUSE, MOLESWORTH STREET, DUBLIN 2.

or through any Bookseller.

Pl. 7244

Price £8.45

April 1990.

COMPILED BY

Central Statistics Office

© Government of Ireland 1990

Material compiled and presented by
Central Statistics Office.

Reproduction is authorised, except for commercial
purposes, provided the source is acknowledged.

ISBN 0-7076-0105-3

CONTENTS

PART 1 - TEXT

	Page
GENERAL SUMMARY	9
MARRIAGES	
Number and rate	11
Age at marriage	11
Mode of celebration	12
Socio-economic group	13
Area of residence	13
BIRTHS	
Number and rate	18
Age at maternity, parity, duration of marriage	18
Multiple births	21
DEATHS	
Number and rate	22
Comparison between counties	23
Causes of death	25
Tuberculosis	28
Cancer	30
Diseases of the circulatory system	34
Respiratory diseases	36
Pregnancy, childbirth and the puerperium	36
Infant and late fetal mortality	37
Accidents, poisoning and violence	43
Uncertified deaths	46
Inquests and post-mortems	46
DIAGRAM 1 - Birth, marriage and death rates (per 1,000 population) 1955 - 1987	10
" 2 - Standardised death rates (per 1,000 population) from (a) all causes and (b) cancer 1987	23
" 3 - Death rates (per 1,000 population) from tuberculosis and cancer, 1959 - 1987	29
" 4 - Death rates from lung cancer (per 100,000 population), 1975 - 1987	29
" 5 - Infant and neo-natal mortality (per 1,000 live births), 1959 - 1987	39

CONTENTS - PART II - TABLES

TABLES	Page
1. Estimated population in thousands in each year 1851 - 1987.	48
2. Estimated population by age 1982 - 1987.	49
3. Population by sex of each county and county borough according to the Census of Population, 1986.	50
4. Marriages, births and deaths and natural increase (excess of births over deaths) 1864-1987.	51
5. Marriage, birth, death and infant mortality rates and rate of natural increase, 1864-1987.	52
6A. Marriages, births and deaths by Quarter for the years 1981 - 1987 with rates per 1,000 of the population.	53
6B. Marriages, births and deaths during each year 1982 - 1987 by month and quarter of occurrence.	54
7. Deaths from principal causes in Ireland and Northern Ireland, 1987 with rates per 100,000 population.	56
8. Average annual number of deaths during the period 1864-1980 and the number of deaths in the years 1981 - 1987 classified by sex and age.	58
9. Average annual death rates for the period 1864-1980 and the death rates for the years 1981 to 1987 per 1,000 corresponding population classified by sex and age.	59
10. Births and deaths in each county and county borough in 1987 and the numbers relating to the resident population of each area, with corresponding particulars for births outside marriage and deaths of infants under one year of age.	60
11. Marriages registered in and births and deaths assigned to each county and county borough during 1987 showing separately births outside marriage and deaths from some principal causes.	62
12. Marriage, birth and death rates and the proportion of births outside marriage in each county and county borough and the death rates for some diseases in 1987.	63
13. Deaths in 1987 classified by marital status and sex in certain age groups.	64
14. Births and deaths assigned to each urban district in 1987 classified by sex.	64
15. Births and deaths classified by sex in 1987 assigned to the principal towns and aggregate urban and rural districts, showing separately births outside marriage and the deaths from tuberculosis and malignant neoplasms.	65
16. Birth and death rates in 1987 in the principal towns and in aggregate urban and aggregate rural districts, the proportions of births outside marriage and the death rates from tuberculosis and malignant neoplasms.	66
17. Deaths occurring in 1987 at each year of age of residents in the aggregate urban districts and in the aggregate rural districts.	67
18. Deaths occurring in 1987 classified by sex and age of residents in each county borough and county.	72
19. Deaths in 1987 classified by cause (International Detailed List, 9th revision, 1975) and by sex and age.	76
19A. Deaths from external causes in 1987 classified by nature of the injury or poisoning and by sex.	122
20. Deaths of residents of each county and county borough in 1987 classified by cause and showing the number of uncertified deaths.	140

CONTENTS - PART II - TABLES

TABLES	Page
21. Deaths occurring in 1987 classified by cause (International Abbreviated List), sex and age of residents in Dublin County Borough, remaining urban districts and aggregate rural districts.	162
22. Deaths of residents of each province, county and county borough in 1987 classified by place of occurrence.	171
23. Deaths of residents of each county and county borough in 1987 which were not medically certified, classified by age.	172
24. Deaths in 1987 classified by principal groups of causes, sex and age, of residents in each county and county borough.	173
25. Infant mortality - deaths at ages under 4 weeks and 4 weeks and under one year in 1987 classified by sex and cause assigned to the principal towns, other urban districts and rural districts.	194
26. Infant mortality - deaths under one year in 1987 classified by sex, age and cause (International Detailed List).	196
27. Infant mortality - deaths at ages under 4 weeks and 4 weeks and under one year in 1987 classified by sex and cause, assigned to each county and county borough.	204
28. Infant mortality - deaths of infants (born outside marriage) in 1987 classified by sex, age and cause.	222
29. Late fetal deaths notified in 1987 classified by cause and age of mother at maternity.	224
30. Late fetal deaths notified in 1987 classified by cause and period of gestation.	227
31. Late fetal deaths notified in 1987 classified by cause and number of previous children.	228
32. Late fetal deaths notified in 1987 classified by sex and period of gestation.	229
33. Late fetal deaths notified in 1987 classified by age of mother and number of previous children.	229
34. Deaths showing the numbers occurring in each quarter in 1987 assigned to the counties and county boroughs.	230
35. Deaths by date of occurrence in each month during 1987.	232
36. Births showing the numbers in each quarter in 1987 assigned to the counties and county boroughs.	234
37. Births in 1987 classified by day of occurrence and area of normal residence.	235
38. Births by date of occurrence in each month during 1987.	236
39. Births in 1987 in each county and county borough showing place of occurrence and areas of normal residence.	238
40. Births in 1987 classified by sex and age of mother at maternity and showing the number of births outside marriage.	239
41. Births in 1987 classified by age of mother at maternity and county of normal residence.	240
42. Total births in 1987 classified by age of mother at maternity and number of previous liveborn children.	246
43. Births within marriage in 1987 classified by age of mother at maternity and year of marriage	248

CONTENTS - PART II - TABLES

TABLES	Page
44. First births within marriage in 1987 classified by age of mother at maternity and year of marriage.	250
45. Marriages registered in each county and county borough during 1987.	252
46. Marriages registered in 1987 classified by age of groom and age of bride in single years. All marriages.	254
47. Marriages registered in 1987 classified by age of groom and age of bride in single years. First marriages only.	256
48. Marriages registered in 1987 classified according to form of ceremony and age of groom.	258
49. Marriages registered in 1987 classified according to form of ceremony and age of bride.	258
50. Marriages registered in 1987 classified by socio-economic group and age of groom.	258
51. Marriages registered in 1987 classified by socio-economic group and age of bride.	259
52. Marriages registered in 1987 classified by socio-economic group of groom and bride.	259
53. Marriages registered in 1987 classified by age and area of residence of groom before marriage.	260
54. Marriages registered in 1987 classified by age and area of residence of bride before marriage.	261
55. Marriages registered in 1987 classified by area of residence of groom and area of residence of bride before marriage.	262
56. Marriages registered in 1987 in which the future permanent residence was stated to be outside the country, classified by age of groom.	264
57. Marriages registered in 1987 in which the future permanent residence was stated to be outside the country, classified by age of bride.	264
58. Marriages registered in 1987 in which the future permanent residence was stated to be outside the country, classified by socio-economic group of groom.	264
59. Marriages registered in 1987 in which the future permanent residence was stated to be outside the country, classified by socio-economic group of bride.	265
60. Marriages registered in 1987 in which the future permanent residence was stated to be outside the country, classified according to form of ceremony.	265
61. Marriages registered in 1987 in which the future permanent residence was stated to be outside the country, classified according to area of residence of groom before marriage.	265
62. Marriages registered in 1987 in which the future permanent residence was stated to be outside the country, classified according to area of residence of bride before marriage.	266

Note: The following pages are blank - nos. 8, 55, 71, 193, 231, 245, 251

APPENDIX

TABLES

A.	Deaths which were registered on the authority of an t-Ard Chlaraitheoir (Registrar General) in 1987 classified by principal groups of causes, sex and age.	268
B.	Deaths which were registered on the authority of an t-Ard Chlaraitheoir (Registrar General) in 1987 classified by principal groups of causes, sex and year of occurrence.	269
C.	Deaths from accidents, poisoning and violence which were registered on the authority of an t-Ard Chlaraitheoir (Registrar General) in 1987 classified by sex and age.	270
D.	Deaths from accidents, poisoning and violence which were registered on the authority of an t-Ard Chlaraitheoir (Registrar General) in 1987 classified by sex and year of occurrence.	271

REPORT ON VITAL STATISTICS FOR THE YEAR 1987

This Report has been prepared by the Central Statistics Office for the Minister for Health in accordance with the provisions of Section 2 of the Vital Statistics and Births, Deaths and Marriages Registration Act, 1952.

The statistics relate to the area in Ireland exclusive of Northern Ireland.

Births are classified according to the area of residence of the mother and deaths according to the area of residence of the deceased.

The number of births and deaths for each of the years 1943 to 1987 is exclusive of late registrations and the number of deaths for each of the years 1940 to 1967 is exclusive of non-residents. From 1968 however, the number of deaths included non-residents.

The main statistics contained in this Report have already been published, and the Report consists mainly of a breakdown and analysis of these.

Prior to 1970, births and deaths were classified according to year of registration. In order to comply with United Nations regulations it was decided to classify births and deaths by year of occurrence from 1970 onwards. Because of this change in the basis of classification, those births and deaths which occurred in 1969 but were registered in 1970 have been recorded neither in the 1969 nor in the 1970 Report on Vital Statistics. The number of births excluded on this account was 2,545 and the number of deaths, 2,279. Appendix tables to the 1971 Report show these births classified by age of mother at maternity and number of previous children, while the deaths are classified by cause, sex and age group.

NOTE: More up to date information on Vital Statistics is published in the Quarterly Report on Births, Deaths and Marriages published about five months after the end of the quarter to which the data relate. In the Quarterly Report births and deaths are classified according to quarter of registration.

GENERAL SUMMARY

Marriages: - There were 18,309 marriages registered during the year 1987 compared with 18,573 in 1986. The marriage rate per 1,000 population was 5.2, the same as that for 1986.

Births: - The number of births occurring during 1987 was 58,433, 29,931 males and 28,502 females. The birth rate was 16.5 per 1,000 population compared with 17.4 per 1,000 population in 1986. The number of births outside marriage occurring in 1987 was 6,347 or 10.9 per cent of all births.

Deaths: - The number of deaths occurring during 1987 was 31,413, 17,002 males and 14,411 females. The death rate was 8.9 per 1,000 population. In 1986 deaths numbered 33,630 and the rate was 9.5.

Of the deaths occurring in 1987, 33.8 per cent were stated to be due to ischaemic and other forms of heart disease, 22.2 per cent to cancer, 14.3 per cent to other diseases of the circulatory system and 12.6 per cent to diseases of respiratory system.

There were 6,966 deaths from malignant neoplasms and neoplasms of lymphatic and haematopoietic tissues. Of these, 25 were caused by Hodgkin's disease and 218 by leukaemia and aleukaemia. The death rate for cancer (Nos. 140-208) in 1987 was 1.96 per 1,000 population compared with 1.95 for 1986.

During 1987 the number of deaths occurring of infants under one year was 464 compared with 547 in 1986 giving rates of 7.9 and 8.9 respectively per 1,000 live births.

The total number of deaths from accidents and other external causes in 1987 was 1,489 of which motor vehicle accidents accounted for 450 deaths. The corresponding figures for 1986 were 1,539 and 404 respectively. Marriage, birth and death rates per 1,000 population for the years 1954 to 1987 are illustrated in Diagram 1.

Issue of Authority for Registration. - Births and deaths which have not been registered within one year of their occurrence can be registered only on the authority of An tArd Chlaraitheoir (Registrar General). The number of such births registered on the authority of An tArd Chlaraitheoir in 1987 was 1,832 and the number of such deaths registered was 334. Throughout the tables in this Report these births and deaths have been excluded. Tables containing an analysis of late death registrations in 1987 are included in the Appendix of this Report.

Population. - The estimated population in April 1987 was 3,543,000, 1,770,800 males and 1,772,200 females; this figure is subject to revision after the next Census.

Diagram 1

Birth, Death and Marriage Rates 1955-1987

Rate (per 1,000 population)

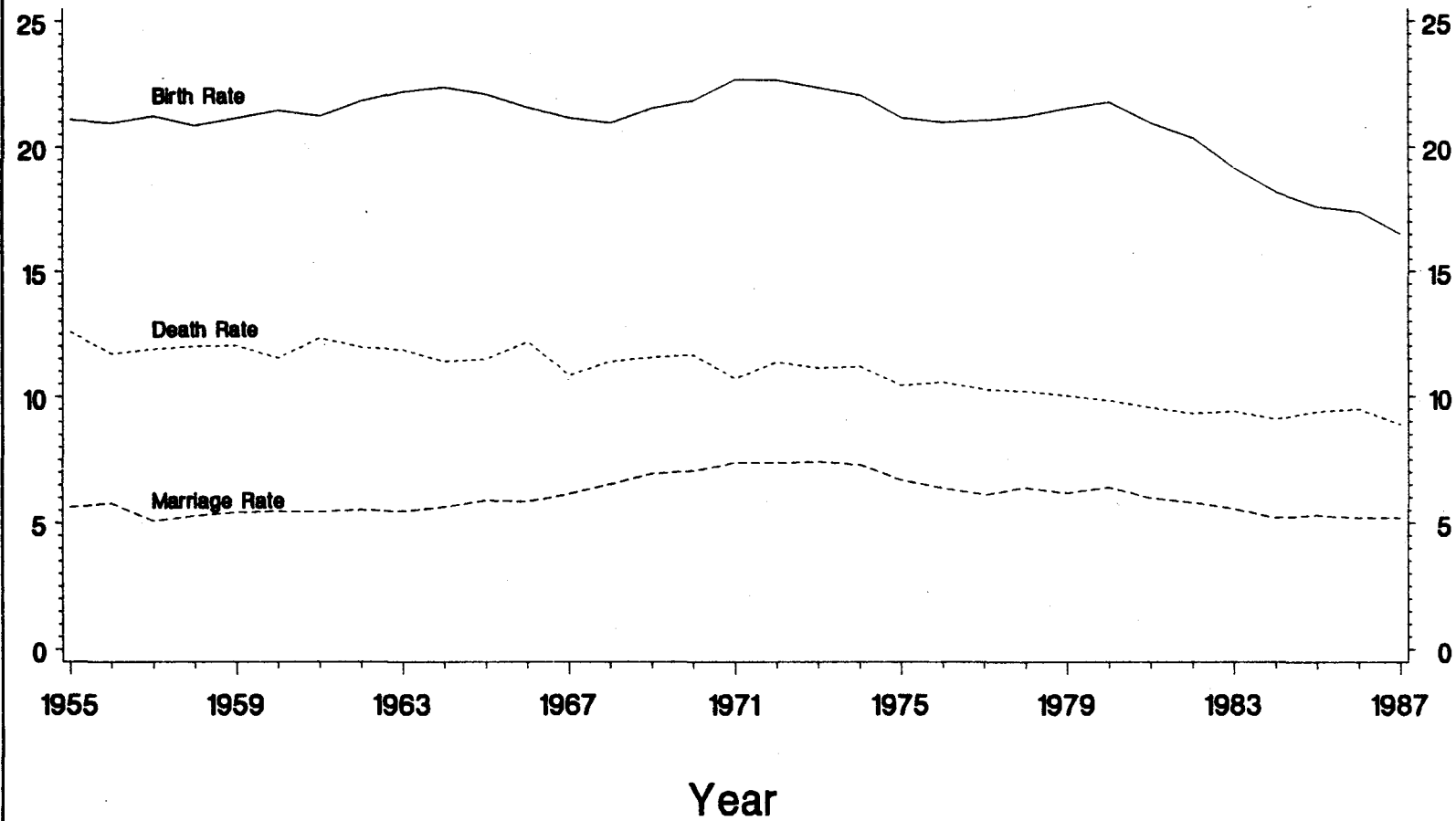

MARRIAGES

The number of marriages registered in 1987 was 18,309 a decrease of 264 on the previous year; the rate was 5.2 per 1,000 population, the same as that for 1986. Tables 4 and 5 of this Report show the average numbers of marriages registered and marriage rates for 10-year periods since 1864 and by single years since 1971. The following table compares the marriage rate in Ireland in the years 1941 to 1987 with those in Northern Ireland, England and Wales and Scotland.

TABLE I
NUMBER OF MARRIAGES PER 1,000 POPULATION IN IRELAND* AND NEIGHBOURING COUNTRIES, 1941 - 1987.

YEAR	IRELAND*	NORTHERN IRELAND	ENGLAND AND WALES	SCOTLAND
1941-1950+	5.6	7.6	8.6	8.5
1951-1960+	5.4	6.8	7.8	8.1
1961-1970+	6.0	7.3	7.9	7.9
1971-1980+	6.8	6.9	7.7	7.6
1981	6.0	6.2	7.1	7.0
1982	5.8	6.4	6.9	6.8
1983	5.6	6.5	6.9	6.8
1984	5.2	6.7	7.0	7.0
1985	5.3	6.6	6.9	7.1
1986	5.2	6.5	6.9	7.0
1987	5.2	6.6	7.0	7.0

* Exclusive of Northern Ireland

+Average annual number of marriages per 1,000 population for decennial periods from 1941-1980.

AGE AT MARRIAGE

Particulars of the ages of persons marrying in this country were obtained at the 1946 Census of Population. At that Census persons were asked to state their date of marriage and a special analysis was made of 14,338 marriages which had taken place in the preceding twelve months and in the case of which the husband and wife were enumerated on the same census schedule. Corresponding data have been available since 1957 from marriage registrations and the results obtained since have made possible an examination of the trends in age at marriage over the intervening period, which are summarised in the following table.

TABLE II

PERCENTAGE DISTRIBUTION OF MARRIAGES ACCORDING TO AGE OF GROOM AND AGE OF BRIDE AND AVERAGE AGE AT MARRIAGE IN 1945-1946 AND IN EACH YEAR 1984 - 1987.

AGE GROUP	DISTRIBUTION ACCORDING TO AGE OF GROOM					DISTRIBUTION ACCORDING TO AGE OF BRIDE				
	1945-46	1984	1985	1986	1987	1945-46	1984	1985	1986	1987
	PER CENT									
Under 20 years	1.0	2.7	2.2	2.2	1.5	6.6	8.7	7.7	6.7	5.7
20-24 "	14.3	37.4	35.3	33.0	31.1	29.5	49.8	49.2	47.0	45.0
25-29 "	25.7	39.1	40.9	42.0	43.6	31.1	29.8	31.4	33.4	36.0
30-34 "	24.2	12.7	13.9	14.6	15.4	19.9	7.5	7.8	8.5	8.8
35-44 "	25.8	5.8	5.7	6.1	6.2	11.1	3.1	2.8	3.3	3.3
45 years and over	9.0	2.2	2.1	2.1	2.2	1.9	1.2	1.1	1.0	1.2
TOTAL	100.-	100.-	100.-	100.-	100.-	100.-	100.-	100.-	100.-	100.-
AVERAGE AGE	33.1	27.3	27.4	27.6	27.9	28.0	25.2	25.3	25.6	25.8

In 1987, there was a decline in the proportion of grooms and brides at ages under 25 years and an increase in the proportion of grooms and brides in the 25-34 year age group. The average age at marriage has been increasing since 1984; the average age for males being 27.9 years and for females, 25.8 years. In TABLE 46 marriages registered in 1987 are shown cross-classified by age of groom and age of bride in single years while in TABLE 47 similar particulars are shown for marriages between bachelors and spinsters. From the latter table it may be calculated that the average ages of bachelors and spinsters marrying in 1987 were 27.6 and 25.6, respectively. A comparison of first marriage rates per 1,000 single population in each age group in Ireland and in England and Wales in 1987 is made in Table III. The figures were obtained by dividing the number of single males marrying in each group by the total number of single males in that age group and similarly for females.

TABLE III
FIRST MARRIAGE RATES PER 1,000 SINGLE POPULATION IN EACH AGE GROUP IN IRELAND*
AND ENGLAND AND WALES 1987.

AGE GROUPS	BACHELORS		SPINSTERS	
	IRELAND*	ENGLAND AND WALES	IRELAND*	ENGLAND AND WALES
	1987	1987	1987	1987
15-19 years+	1.6	5.6	6.4	23.0
20-24 "	44.9	62.3	75.5	101.6
25-29 "	125.2	100.7	146.2	106.8
30-34 "	94.4	74.6	82.4	68.6
35-39 "	41.6	39.3	39.7	34.2
40-44 "	18.7	20.1	12.3	18.5
45-49 "	9.8	10.6	8.1	11.0
50-54 "	4.5	7.0	2.9	6.7
55 and over	1.1	2.6	0.6	1.3
Total, 15 years and over	34.5	44.7	41.4	56.1

* Exclusive of Northern Ireland + 16-19 years for England and Wales

For each sex the marriage rates in Ireland were considerably below those in England and Wales in the two younger age groups. In the 25-34 year age groups in England and Wales the rates for both males and females were lower than the Irish rates in 1987. In the age groups 40 years and over the rates for England and Wales were significantly higher.

MODE OF CELEBRATION

The number of marriages celebrated in accordance with the rites and ceremonies of the Catholic Church registered in 1987 amounted to 17,079 (equivalent to 93.3 per cent of the total) and other marriages numbered 1,230, of which 455 were according to the rites and ceremonies of the Church of Ireland, 54 in Presbyterian Churches, 33 in Methodist Churches, 16 according to Jewish rites, 17 in accordance with the rites and ceremonies of other religious denominations and 655 by civil contract in Registrar's Office.

The rate for Catholic marriages in 1987 was 5.1 per 1,000 of the Catholic population, a decrease of 0.1 on the corresponding rate for 1986. The rate for all other marriages combined was 6.9 per 1,000 of the population other than Catholic, an increase of 0.7 on the previous year's rate.

TABLE IV
MARRIAGES REGISTERED IN THE YEARS 1941 - 1987 ACCORDING TO THE MODE OF CELEBRATION, AND
THE RATES PER 1,000 CORRESPONDING POPULATION FOR CATHOLIC AND ALL OTHER MARRIAGES.

YEAR	MARRIAGES REGISTERED OTHER THAN CATHOLIC							CATH- OLIC MARRI- AGES REGIS- TERED	TOTAL MARRI- AGES REGIS- TERED	RATE PER 1,000 CORRESPONDING POPULATION		
	CHURCH OF IRELAND	PRESBY- TERIAN	METHO- DIST	JEWISH	OTHER RELIGIOUS DENOMIN- ATIONS	CIVIL MARRI- AGES	TOTAL			CATH- OLIC MARRI- AGES	ALL OTHER MARRI- AGES	TOTAL MARRI- AGES
1941-50+	641	136	51	9	9	54	900	15,685	16,585	5.63	4.94	5.60
1951-60+	507	112	37	18	5	65	744	14,998	15,742	5.48	4.48	5.42
1961-70+	456	107	31	10	6	78	688	16,742	17,430	6.11	4.78	6.05
1971-80+	433	89	27	7	8	259	823	20,739	21,562	6.86	5.06	6.77
1981	392	63	25	4	27	454	965	19,647	20,612	6.01	5.60	5.99
1982	376	119	41	1	20	540	1,097	19,127	20,224	5.79	6.30	5.81
1983	404	71	23	2	19	902	1,421	18,046	19,467	5.22	8.11	5.56
1984	380	84	32	1	22	606	1,125	17,388	18,513	5.19	6.38	5.25
1985	364	73	35	1	13	581	1,067	17,724	18,791	5.27	6.03	5.31
1986	387	64	32	1	14	598	1,096	17,477	18,573	5.20	6.19	5.25
1987	455	54	33	16	17	655	1,230	17,079	18,309	5.07	6.94	5.17

+Average annual number of marriages and rates for decennial periods 1941-1980

Marriages are classified according to form of ceremony, age of groom and age of bride in TABLES 48 and 49. For Catholic marriages the average age of the groom was 27.7 years compared with 30.5 years for other marriages (including Civil marriages). The average age of the bride for Catholic marriages was 25.7 years and for other marriages, 27.8 years.

SOCIO-ECONOMIC GROUP

A classification which has been widely used in Census of Population statistics is that by socio-economic group. This classification is determined by a person's occupation or, in some cases, by a combination of occupation and employment status. The socio-economic group of a person not gainfully occupied is considered to be that of the gainfully occupied person on whom he or she is deemed to be dependent. The men and women married in 1987 were classified by socio-economic group on the basis of the information as to occupation given in the marriage register and the results obtained are given in TABLES 50 to 52.

In TABLES 50 and 51 grooms and brides are classified by socio-economic group and age at marriage in each group. For both grooms and brides the average marriage age in 1987 was higher in the social group "Farmers, farmers' relatives assisting and farm managers" than in any other group and the lowest average was in the "other manual workers" group.

TABLE 52 shows marriages registered in 1987 cross-classified by the social groups of groom and bride. From the table it will be observed that the highest number of marriages among males occurred in the "skilled manual workers" group and accounted for 30 per cent of the grooms excluding the "not stated" cases. The highest among females was in the "Intermediate non-manual workers" group and accounted for 45 per cent of the brides. The table may also be examined by considering the socio-economic groups of the men marrying the women in each particular socio-economic group. Thus, it will be seen that 41 per cent of the women stated to be in the socio-economic group "Farmers, farmers' relatives assisting and farm managers", married men in socio-economic groups other than their own. A substantial number of the women in the "Intermediate and other non-manual workers" groups married men in each of the other socio-economic groups. In the case of the majority of women in the "manual workers" groups, the husbands belonged to the same groups.

AREA OF RESIDENCE

Four districts may be considered in relation to each marriage, namely that in which the marriage took place, the areas of residence of the bride and groom prior to marriage, and the intended future residence. In TABLE 45, figures for marriages according to the place of occurrence are given for 1987. A comparison between the area of residence of the bride before the ceremony and the area in which the marriage took place is made in TABLE V.

In TABLES 53 and 54 marriages are shown classified by area of residence prior to marriage and age group of groom and bride. Confining attention to the marriages in the case of which the area of residence was within the State, it will be seen that the average age at marriage for grooms is lowest in Waterford County Borough, 26.2, and highest in County Sligo, 28.9. The average age for brides was also lowest in Waterford County Borough, 24.6 and highest in Galway County Borough, 27.2.

In TABLE 55 marriages are cross-classified by area of residence before marriage of groom and bride. As is to be expected, in the great majority of cases the groom and bride were from the same or neighbouring counties. A feature of the table is the large number of cases in which the address of the groom or bride or of both groom and bride were outside the State. Thus, 720 of the men married in the State in 1987 were returned as residing in England, Wales or Scotland, 245 in Northern Ireland and 377 in other countries. The number of brides who were resident before marriage in England, Wales or Scotland was 463, the number from Northern Ireland was 105 and the number from other countries was 198. In 766 cases both the groom and bride were from outside the State. In the past it has been the practice to compute marriage rates for counties and county boroughs by relating the marriages registered in each area to the resident population of that area.

TABLE V
COMPARISON OF AREA IN WHICH MARRIAGE TOOK PLACE WITH AREA OF RESIDENCE OF BRIDE, 1987.

Area in which registered (1)	Total Marriages (2)	Marriages in the case of which bride was resident in		Col.(3) as percentage of Col.(2) (5)
		Same area (3)	other areas* (4)	
Carlow	241	207	34	85.9
Dublin County Borough	3,309	2,729	580	82.5
Dublin Belgard	712	468	244	65.7
Dublin Fingal	536	329	207	61.4
Dun Laoghaire Borough	883	728	155	82.4
Kildare	434	370	64	85.3
Kilkenny	409	341	68	83.4
Laois	285	216	69	75.8
Longford	135	116	19	85.9
Louth	511	461	50	90.2
Meath	456	362	94	79.4
Offaly	298	266	32	89.3
Westmeath	341	294	47	86.2
Wexford	563	519	44	92.2
Wicklow	539	424	115	78.7
Clare	347	296	51	85.3
Cork County Borough	882	705	177	79.9
Cork County	1,169	1,032	137	88.3
Kerry	645	539	106	83.6
Limerick County Borough	375	254	121	67.7
Limerick County	479	383	96	80.0
Tipperary N.R.	323	270	53	83.6
Tipperary S.R.	418	345	73	82.5
Waterford County Borough	208	167	41	80.3
Waterford County	271	200	71	73.8
Galway County Borough	295	136	159	46.1
Galway County	599	493	106	82.3
Leitrim	154	127	27	82.5
Mayo	679	505	174	74.4
Roscommon	262	202	60	77.1
Sligo	270	220	50	81.5
Cavan	327	288	39	88.1
Donegal	714	620	94	86.8
Monaghan	240	219	21	91.2
Total	18,309	14,831	3,478	81.0

* Includes 16 cases in which the residence was not stated and 766 cases in which the residence was outside the country

In Table VI the rates calculated are compared with rates obtained by relating marriages classified by area of residence of groom before marriage to total resident population.

TABLE VI
MARRIAGE RATES PER 1,000 POPULATION IN EACH COUNTY AND COUNTY BOROUGH CALCULATED USING
(a) TOTAL MARRIAGES REGISTERED IN EACH AREA AND (b) MARRIAGES OF MEN FROM
THAT AREA, IN 1987.

AREA	RATE (a)	RATE (b)
Carlow	5.8	6.1
Dublin County Borough	6.8	6.5
Dublin Belgard	3.5	3.4
Dublin Fingal	3.8	3.3
Dun Laoghaire Rathdown	4.9	4.9
Kildare	3.7	3.9
Kilkenny	5.6	4.9
Laois	5.3	4.8
Longford	4.3	4.6
Louth	5.5	4.8
Meath	4.3	4.1
Offaly	5.0	5.3
Westmeath	3.3	5.3
Wexford	5.5	5.2
Wicklow	5.6	4.9
LEINSTER	5.2	5.0
Clare	3.8	3.6
Cork County Borough	6.7	5.1
Cork County	4.1	4.7
Kerry	5.2	4.4
Limerick County Borough	6.9	5.0
Limerick County	4.4	4.6
Tipperary, N.R.	5.4	4.8
Tipperary, S.R.	5.4	4.6
Waterford County Borough	5.3	4.6
Waterford County	5.2	4.5
MUNSTER	5.0	4.6
Galway County Borough	6.2	3.0
Galway County	4.6	5.2
Leitrim	5.7	4.9
Mayo	5.9	4.6
Roscommon	4.8	4.1
Sligo	4.8	
CONNACHT	5.2	4.5
Cavan	6.1	5.1
Donegal	5.5	4.6
Monaghan	4.6	4.4
ULSTER (part of)	5.4	4.7
TOTAL	5.2	4.8

It will be observed that rates (a) and (b) differ on account of the fact that marriages of men whose area of residence was outside the country were included in the calculation of rate (a) and excluded from rate (b). In the case of the question on intended future permanent residence, the accuracy of many of the entries was not as high as for the other information supplied. There were 621 marriages registered in which no information on future residence was provided.

TABLE VII
PERCENTAGE OF MARRIAGES WITH FUTURE INTENDED RESIDENCE
OUTSIDE THE STATE 1976 TO 1987.

Year (1)	Total Marriages (2)	Marriages with intended Future residence abroad (3)	Col.(3) as percentage of col.(2) (4)
1976	20,580	1,454	7.1
1977	20,016	1,335	6.7
1978	21,184	1,408	6.6
1979	20,806	1,169	5.6
1980	21,792	1,203	5.5
1981	20,612	1,100	5.3
1982	20,224	1,075	5.3
1983	19,467	1,013	5.2
1984	18,513	1,149	6.2
1985	18,791	1,345	7.2
1986	18,573	1,523	8.2
1987	18,309	1,843	10.1

It will be observed from Table VII that the proportion of marriages with intended future residence outside the State has shown a steady increase since 1983. In the case of 936 marriages the future residence was in England and Wales, 195 in Northern Ireland, 40 in Scotland, 120 in other parts of Europe, 332 in the United States of America, 56 in Canada, 84 in Australia and New Zealand and 80 elsewhere. The age distributions and average ages of the grooms and brides going to the various countries are shown in TABLES 56 and 57 respectively. It will be seen that the average age of the men and women marrying and then going abroad was somewhat above the level of that for all marriages in the State. The marriages of persons going abroad are shown classified by socio-economic groups of groom and bride in TABLES 58 and 59 respectively. By comparing TABLES 50 and 58 it is possible to examine the proportions of men marrying in each socio-economic group who intended to reside outside the country, and it is found that this proportion varied considerably between the different groups. Table VIII contains the results obtained.

TABLE VIII
PERCENTAGE OF MEN MARRYING IN EACH SOCIO-ECONOMIC GROUP WHOSE INTENDED
FUTURE RESIDENCE WAS OUTSIDE THE STATE IN 1986 AND 1987.

Socio-economic group of groom	Percentage with intended future residence outside the State	
	1986	1987
	PER CENT	
Farmers, relatives assisting and farm managers	2	3
Other agricultural occupations and fishermen	3	2
Higher professionals	25	25
Lower professionals	14	18
Employers and managers	11	12
Salaried employees	8	9
Intermediate non-manual workers	7	8
Other non-manual workers	6	7
Skilled manual workers	10	13
Other manual workers	4	7
TOTAL ALL GROUPS COMBINED	8	10

A classification of marriages of persons going abroad by form of marriage ceremony, is made in TABLE 60. With the aid of this Table it may be calculated that in 1987 in the case of Catholic marriages the percentage with intended future residence outside the State was 10 per cent, compared with 8 per cent for 1986. The corresponding figures for all other marriages were 14 per cent in 1987 and 12 per cent in 1986.

Finally, in TABLES 61 and 62, the marriages in the case of which the intended future residence was outside the State are shown classified by area of residence before marriage of groom and bride. The proportions which these marriages represent of the total when classified according to area of residence of groom are shown in Table IX.

TABLE IX
GROOMS FROM EACH AREA WHOSE INTENDED FUTURE RESIDENCE WAS OUTSIDE THE STATE, SHOWN AS A PERCENTAGE OF THE TOTAL GROOMS FROM THAT AREA, 1986 AND 1987.

Area of residence of groom before marriage	Percentage with intended future residence outside the State	
	1986	1987
	Per cent	
Dublin County Borough and Dun Laoghaire	4	5
Remainder of Leinster	3	3
Munster	2	3
Connacht	4	4
Ulster (part of)	4	5
Outside the State	89	89

BIRTHS

The number of births occurring during the year 1987 was 58,433 comprised of 29,931 males and 28,502 females. The corresponding figures for 1986 were 61,620, 31,875 and 29,745 respectively. The birth rate in 1987 was 16.5 per 1,000 population, compared with 17.4 in 1986.

TABLE X
NUMBER OF BIRTHS IN IRELAND* AND BIRTH RATES PER 1,000 POPULATION IN IRELAND AND NEIGHBOURING COUNTRIES, 1941 TO 1987.

Period	Numbers of births (in thousands) Ireland*	Birth rate per 1,000 population			
		Ireland*	Northern Ireland	England and Wales	Scotland
1941-1950+	65.0	21.9	22.4	16.9	18.8
1951-1960+	61.7	21.2	21.3	15.8	18.5
1961-1970+	62.4	21.7	22.4	17.5	18.8
1971-1980+	69.4	21.8	18.1	13.2	13.6
1981	72.2	21.0	17.8	12.8	13.4
1982	70.8	20.4	17.6	12.6	12.8
1983	67.1	19.2	17.7	12.7	12.6
1984	64.1	18.2	17.9	12.8	12.7
1985	62.4	17.6	17.7	13.1	13.0
1986	61.6	17.4	18.0	13.2	12.9
1987	58.4	16.5	17.7	13.6	13.0

*Exclusive of Northern Ireland.

+Average annual number of births and birth rates for decennial periods 1941-1980.

CLASSIFICATION BY AGE AT MATERNITY, PARITY AND DURATION OF MARRIAGE

TABLE 42 shows the total number of births which occurred in 1987 classified by age of mother at maternity and number of previous liveborn children. The number of births in the case of which the mother's age was not stated was 650 or 1.1 per cent of the total. In 1986 the corresponding figure was 755 or 1.2 per cent of the total. The results contained in TABLE 42 are summarised in Table XI.

TABLE XI
BIRTHS OCCURRING IN 1987 CLASSIFIED BY AGE OF MOTHER AT MATERNITY AND NUMBER OF PREVIOUS CHILDREN.

Age at maternity	Number of previous children									Not stated
	Total	0	1	2	3	4	5-9	10-14	15 and over	
Under 20 years	2,562	2,272	255	30	2	-	-	-	-	3
20-24 years	10,554	5,868	3,238	1,049	289	70	24	-	-	16
25-29 "	18,838	7,086	5,871	3,431	1,501	541	360	6	-	42
30-34 "	16,012	3,115	3,896	4,128	2,565	1,198	1,040	41	-	29
35-39 "	7,766	892	1,136	1,512	1,533	1,164	1,417	89	5	18
40-44 "	1,948	168	168	231	301	330	667	68	9	6
45 years and over	103	13	2	7	6	22	46	7	-	0
Not stated	650	208	107	77	49	28	30	1	1	149
Total	58,433	19,622	14,673	10,465	6,246	3,353	3,584	212	15	263

In preparing this table the procedure in the case of multiple births was to count each child as an individual birth. For instance if a fifth pregnancy produced twins, the children would be classified as a fifth and sixth child in parity order.

Between the mid 1960's and the mid 1970's there was a trend towards the younger age groups in the distribution of births according to the age of mother at maternity and by 1975 mothers under 30 years accounted for 61.7 per cent of births. Subsequently the proportion declined fairly steadily to reach 55.9 per cent in 1986 and 55.3 in 1987. The corresponding figures for England and Wales and Scotland for 1987 were 71.9 per cent and 74.5 per cent respectively.

TABLE XII
PERCENTAGE DISTRIBUTION OF BIRTHS ACCORDING TO AGE OF MOTHER AT MATERNITY IN IRELAND*
IN 1986 AND 1987 AND IN ENGLAND AND WALES AND SCOTLAND IN 1987.

Age at maternity	Ireland*		England and Wales	Scotland
	1986	1987	1987	1987
	PER CENT			
Under 20 years	4.3	4.4	8.4	9.6
20-24 years	19.2	18.3	28.4	29.5
25-29 "	32.4	32.6	35.1	35.4
30-34 "	27.2	27.7	20.0	19.0
35-39 "	13.5	13.4	6.8	5.5
40-44 "	3.2	3.4	1.2	0.8
45 years and over	0.2	0.2	0.1	0.0
TOTAL	100.-	100.-	100.-	100.-
Average age at maternity	29.4	29.4	27.1	26.2

* Exclusive of Northern Ireland.

The difference between this country and England and Wales and Scotland shown in Table XII is due to the fact that women in Ireland (a) marry at a later age and (b) have on average more children, as may be seen from Table XV. Table XIII shows the percentage distribution of first births within marriage.

TABLE XIII
PERCENTAGE DISTRIBUTION OF FIRST BIRTHS WITHIN MARRIAGE ACCORDING TO AGE OF MOTHER AT MATERNITY
IN IRELAND* IN 1986 AND 1987 AND IN ENGLAND AND WALES AND SCOTLAND IN 1987.

Age at maternity	Ireland*		England and Wales	Scotland
	1986	1987	1987	1987
	PER CENT			
Under 20 years	3.7	3.2	5.7	7.4
20-24 years	29.3	26.2	34.3	37.1
25-29 "	42.1	44.2	40.0	39.6
30-34 "	18.6	19.7	15.9	13.1
35-39 "	5.3	5.5	3.7	2.4
40-44 "	1.0	1.0	0.5	0.3
45 years and over	0.0	0.0	0.0	0.0
TOTAL	100.-	100.-	100.-	100.-
Average age at maternity	26.9	27.3	26.5	25.4

* Exclusive of Northern Ireland.

Fertility rates in Ireland and in England and Wales in 1987 are compared in Table XIV.

TABLE XIV
BIRTHS PER 1,000 WOMEN IN EACH AGE GROUP, IRELAND* AND ENGLAND AND WALES, 1987.

Age of mother	Total Births per 1,000 women		Births (within marriage) per 1,000 married women		Births (outside marriage) per 1,000 single, widowed and divorced women	
	Ireland*	England and Wales	Ireland*	England and Wales	Ireland*	England and Wales
15-19 years	15.9.	30.9	541.7	302.1	12.1	23.1
20-24 "	77.3	93.4	284.5	213.2	23.9	41.8
25-29 "	149.1	125.1	224.6	170.6	21.0	46.8
30-34 "	131.7	81.3	156.8	93.9	21.5	39.5
35-39 "	68.8	26.5	78.5	28.2	12.4	19.3
40-44 "	19.8	4.8	22.4	4.8	4.2	4.5
45-49 "	1.3	0.4	1.6	0.4	0.1	0.2
Total 15-49 years	69.2	62.0	113.8	87.1	16.4	31.8

*Exclusive of Northern Ireland; rates are based on the 1987 estimated Population.

In each age group the number of births within marriage per 1,000 married women was considerably higher in Ireland than in England and Wales. In the 15-19 year age group the Irish rate in 1987 was 79 per cent above that in England and Wales, in the 20-24 year group 33 per cent greater, while the excess in the Irish rate rose steadily with increasing age. The number of births outside marriage per 1,000 single, widowed and divorced women was appreciably lower at all ages in Ireland than in England and Wales. On account of the much higher proportion of women married at the younger ages in England and Wales the fertility rates for all women combined were higher in England and Wales than in Ireland in the 15-19 and 20-24 year age groups but at the later ages the Irish rate was considerably higher.

The total number of births outside marriage was 6,347 being 401 more than in 1986. This was equivalent to an annual rate of 16.4 per 1,000 unmarried females aged 15-49 years and was 10.9 per cent of total births. The number of births outside marriage has shown an increase every year since 1959 when the lowest ever number was recorded.

The percentage distribution of births according to the number of previous children in 1986 and 1987 is shown in Table XV and a comparison made with the corresponding distributions in England and Wales and Scotland in 1987.

TABLE XV
PERCENTAGE DISTRIBUTION OF BIRTHS ACCORDING TO NUMBER OF PREVIOUS CHILDREN IN IRELAND*
IN 1986 AND 1987 AND IN ENGLAND AND WALES AND SCOTLAND IN 1987.

Number of previous children	Ireland*		England and Wales	Scotland +
	1986	1987	1987	1987
	PER CENT			
0	33.1	33.7	40.1	41.4
1	24.8	25.2	36.2	36.9
2	18.1	18.0	15.5	15.1
3	11.3	10.7	5.1	4.6
4	5.9	5.8	1.7	1.4
5 to 9	6.4	6.2	1.3	0.6
10 to 14	0.3	0.4	0.0) 0.0
15 and over	0.0	0.0	0.0)
TOTAL	100.-	100.-	100.-	100.-

* Exclusive of Northern Ireland.

+ Births within marriage

The difference between the years 1986 and 1987 in respect of the percentage distribution according to number of previous children was slight. The percentage of women with large families was considerably higher in Ireland than in England and Wales or Scotland. In Ireland in 1987, 6.6 per cent of the mothers had 5 or more previous children, the corresponding percentages being only 1.3 in England and Wales and 0.6 in Scotland.

MULTIPLE BIRTHS

The number of maternities in 1987 which resulted in multiple live births was 620 consisting of 608 sets of twins, and 12 sets of triplets. This is equivalent to a "twinning rate" (number of live twins per 1,000 maternities which resulted in live births) of 10.5. Table XVI summarises the number of multiple births and the "twinning rate" for the years 1976 to 1987.

TABLE XVI
NUMBER OF MULTIPLE BIRTHS AND THE NUMBER OF TWINS PER 1,000 MATERNITIES, 1976 - 1987.

Year	Live births	Maternities which resulted in live issue	Twins	Triplets	Quadruplets	Twinning rate
1976	67,718	66,933	777	4	-	11.6
1977	68,892	68,072	800	10	-	11.8
1978	70,299	69,450	816	15	1	11.7
1979	72,539	71,793	734	6	-	10.2
1980	74,064	73,271	769	12	-	10.5
1981	72,158	71,425	719	7	-	10.1
1982	70,843	70,055	770	9	-	11.0
1983	67,117	66,352	741	12	-	11.2
1984	64,062	63,368	690	2	-	10.9
1985	62,388	61,730	644	7	-	10.4
1986	61,620	60,974	628	7	-	10.3
1987	58,433	57,801	608	12	-	10.5

DEATHS

The number of deaths occurring during the year 1987 was 31,413 of which 17,002 were those of males and 14,411 were those of females equivalent to a rate of 8.9 deaths per 1,000 total population compared with 9.5 in the previous year, and 9.4 in 1985.

In Table 9 are shown the annual average death rates, by age group, for decennial periods from 1864 to 1980 and the death rates for each year 1981 to 1987.

While the crude death rate per 1,000 population has shown a gradual downward trend since the beginning of the century, striking falls occurred in the death rates at the younger ages.

Table XVII compares the death rates in the years 1941-1987 with those in Northern Ireland, England and Wales and Scotland. The death rate in this country in 1987 was lower than in England and Wales and Scotland. Over the period covered in the table the decrease in this country has been greater than that in any of the other areas.

Attention should be drawn to the fact that these comparisons are based on crude death rates, which are to some extent affected by differences in the age-sex structures of the population in the different countries, while comparisons over a period of years are also affected by changes in the age-sex structures of the population.

TABLE XVII
DEATH RATES PER 1,000 POPULATION IN IRELAND* AND NEIGHBOURING COUNTRIES, 1941 - 1987.

Period	Number of deaths(000's) Ireland*	Death rate per 1,000 population			
		Ireland*	Northern Ireland	England and Wales	Scotland
1941-1950+	41.5	14.0	12.6	12.3	13.2
1951-1960+	35.4	12.2	11.0	11.6	12.0
1961-1970+	33.5	11.7	10.7	11.8	12.1
1971-1980+	33.7	10.6	10.9	11.9	12.3
1981	32.9	9.6	10.4	11.6	12.4
1982	32.5	9.3	10.4	11.7	12.6
1983	33.0	9.4	10.4	11.7	12.3
1984	32.1	9.1	10.1	11.4	12.1
1985	33.2	9.4	10.2	11.8	12.5
1986	33.6	9.5	10.3	11.6	12.4
1987	31.4	8.9	9.7	11.3	12.1

*Exclusive of Northern Ireland

+Average annual number of deaths and death rates for decennial periods from 1941-1980

COMPARISON BETWEEN COUNTIES

A difficulty arises when comparisons are made between the death rates in different regions of the country, due to the fact that the age distribution of the population varies considerably from one county to another. Thus, if a particular county contains a large proportion of elderly persons the crude death rate per 1,000 population will be relatively high even if the health conditions in that county are better than the general average. To overcome this difficulty standardised rates are prepared. For a particular county this is done by calculating the death rate in each age group of the population in that county and then multiplying the death rate in each age group by the population in the whole country in that age group and summing the resulting products. This sum is then divided by the total population in the country at all ages to decide the standardised rate for the county.

In certain areas the standardised death rates differ appreciably from the crude rates, the extremes being in Dublin Belgard which had a crude death rate of 3.31 and a standardised rate of 7.71 reflecting the very young age structure in Dublin Belgard and in Leitrim where standardisation has the effect of lowering the death rate from 15.24 to 9.79 because of the comparatively old age structure in that county. The standardised rates in 1987 were lowest in Galway County Borough, 6.60 and highest in County Longford 11.07.

Diagram 2

STANDARDISED DEATH RATES (PER 1,000 POPULATION) FROM (A) ALL CAUSES AND (B) CANCER 1987

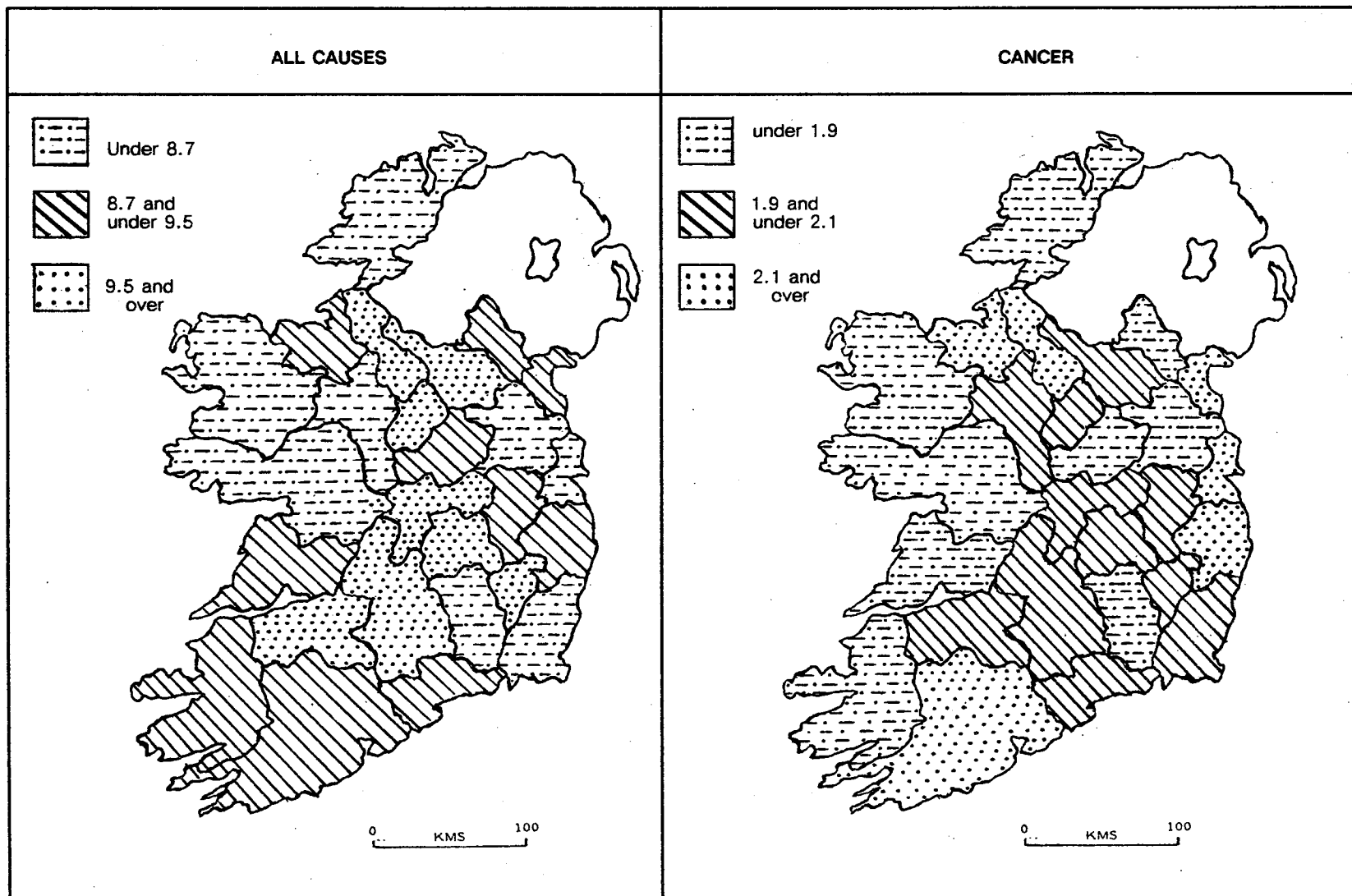

TABLE XVIII

CRUDE AND STANDARDISED DEATH RATES IN EACH COUNTY AND COUNTY BOROUGH IN 1987.

Area	Rates per 1,000 Population	
	Crude	Standardised
	1987	1987
TOTAL	8.87	8.87
Carlow	9.03	9.75
Dublin County Borough	10.11	9.30
Dublin Belgard	3.31	7.71
Dublin Fingal	4.74	8.54
Dun Laoghaire Rathdown	7.15	7.56
Kildare	6.13	9.05
Kilkenny	8.57	8.46
Laois	9.81	9.56
Longford	12.48	11.07
Louth	7.82	8.83
Meath	6.48	7.93
Offaly	9.18	9.53
Westmeath	8.80	8.98
Wexford	9.01	8.63
Wicklow	8.26	9.08
LEINSTER	7.80	8.79
Clare	9.62	8.78
Cork County Borough	8.77	8.86
Cork County	9.65	9.29
Kerry	11.02	8.82
Limerick County Borough	8.94	9.56
Limerick County	9.31	9.72
Tipperary N.R.	10.57	9.57
Tipperary S.R.	10.04	9.53
Waterford County Borough	7.80	8.64
Waterford County	9.50	9.04
MUNSTER	9.63	9.17
Galway County Borough	5.37	6.60
Galway County	10.21	8.39
Leitrim	15.24	9.79
Mayo	11.63	8.37
Roscommon	11.67	8.53
Sligo	11.05	8.86
CONNACHT	10.66	8.43
Cavan	11.84	9.68
Donegal	10.29	8.53
Monaghan	10.36	9.37
ULSTER (part of)	10.66	8.98

Causes of Death

The Ninth Revision of the International Classification of Diseases, Injuries and Causes of Death (I.C.D.9) as recommended by the World Health Organisation came into operation on the 1st of January 1979. This replaced the Eighth Revision (I.C.D.8) which was used from 1968 to 1978. The Ninth Revision was used for the first time in classifying deaths by causes in the 1979 Report. To facilitate linkage with previous years all deaths in 1979 were, in addition, coded according to the Eighth Revision of the International Classification of Diseases. A cross-classification of deaths occurring in 1979 by the Eighth and Ninth Revision is contained in Tables 60-63 of the 1979 Report. As the Ninth Revision imposes certain changes in interpretation of recorded medical opinion regarding the underlying cause of death when more than one disease is mentioned on the medical certificate of Cause of Death, care should be taken in comparing deaths coded according to the Ninth Revision with those for previous years.

Injury and Poisoning:-

This category now forms part of the main body of classification and deaths coded accordingly are shown in Table 19.

External Causes of Death:-

The role of the E-code has changed. In the Sixth, Seventh and Eighth Revisions the E-code was considered as part of the main classification. In the Ninth Revision the E-code is treated as a supplementary classification to be used where relevant in conjunction with codes from any part of the main classification.

TABLE XIX
AVERAGE ANNUAL NUMBER OF DEATHS AND DEATH RATES FROM SOME OF THE PRINCIPAL CAUSES
IN EACH PERIOD 1965-67, 1970-72, 1975-77, 1980-82, 1986 AND 1987.

I.L. Nos. 9th Revision	Cause of death	1965-67	1970-72	1975-77	1980-82	1986	1987
		Average annual number					
010-018,137	Tuberculosis	309	196	169	130	90	96
Rem. 001-139	Other infectious and parasitic diseases	188	147	127	141	150	93
140-208	Cancer	5,094	5,637	6,167	6,280	6,890	6,966
393-398,410-429	Ischaemic and other forms of heart disease	11,273	10,581	11,319	11,357	11,369	10,610
Rem. 390-459	Other diseases of the circulatory system	5,892	6,428	5,974	5,285	5,034	4,485
487	Influenza	397	351	219	68	70	15
Rem. 460-519	Other diseases of the respiratory system	3,232	4,065	3,920	4,258	4,710	3,953
797	Senility	1,092	500	297	80	39	42
Rem. 001-799	Other Diseases	4,551	3,889	3,772	3,674	3,756	3,686
800-999	Injury and Poisoning	1,151	1,525	1,652	1,680	1,522	1,467
ALL CAUSES		33,179	33,319	33,616	32,953	33,630	31,413
		Average annual rates per 100,000 population					
010-018,137	Tuberculosis	10.7	6.6	5.2	3.8	2.5	2.7
Rem. 001-139	Other infectious and parasitic diseases	6.5	4.9	3.9	4.1	4.2	2.6
140-208	Cancer	176.5	188.9	191.2	182.4	194.6	196.6
393-398,410-429	Ischaemic and other forms of heart disease	390.5	354.6	350.9	330.0	321.1	299.5
Rem. 390-459	Other diseases of the circulatory system	204.1	215.4	185.2	153.6	142.2	126.6
487	Influenza	13.8	11.8	6.8	2.0	2.0	0.4
Rem. 460-519	Other diseases of the respiratory system	112.0	136.2	121.5	123.7	133.0	111.6
797	Senility	37.8	16.8	9.2	2.3	1.1	1.2
Rem. 001-799	Other Diseases	157.7	130.3	116.9	106.8	106.1	104.0
800-999	Injury and Poisoning	39.9	51.1	51.2	48.8	43.0	41.4
ALL CAUSES		1,149.4	1,116.6	1,042.1	957.5	949.8	886.6

In Table XIX the number of deaths in the various disease groups in the years prior to 1979 have been adjusted on an approximate basis for previous periods, to conform to the structure of the groups under the 9th Revision of the International Classification of Diseases.

TABLE XX - AGE-SEX SPECIFIC DEATH RATES FOR THE PRINCIPAL

MORTALITY LIST NO *	CAUSE OF DEATH	DEATH RATES PER 100,000 CORRESPONDING POPULATION									
		ALL AGES		0-4		5-14		15-24		25-34	
		M	F	M	F	M	F	M	F	M	F
	ALL CAUSES	960.1	813.2	198.9	159.3	23.4	16.5	87.8	27.6	96.0	41.1
01-07	INFECTIOUS AND PARASITIC DISEASES	6.7	4.0	3.7	3.9	-	0.3	1.0	0.7	0.4	0.4
01	INTESTINAL INFECTIOUS DISEASES	0.2	-	1.2	-	-	-	-	-	-	-
02	TUBERCULOSIS	2.8	1.4	-	-	-	-	-	-	-	0.4
034	WHOOPING COUGH	-	-	-	-	-	-	-	-	-	-
036	MENINGOCOCCAL INFECTION	0.2	0.1	1.2	0.7	-	-	0.3	-	-	-
037	TETANUS	-	0.1	-	-	-	-	-	-	-	-
038	SEPTICAEMIA	1.4	1.2	0.6	2.0	-	-	-	-	-	-
041	SMALLPOX	-	-	-	-	-	-	-	-	-	-
042	MEASLES	0.1	-	-	-	-	-	0.3	-	-	-
052	MALARIA	-	-	-	-	-	-	-	-	-	-
	OTHER INFECTIOUS AND PARASITIC DISEASES	2.1	1.3	0.6	1.3	-	0.3	0.3	0.7	0.4	-
08-14	MALIGNANT NEOPLASMS:-	214.2	179.0	3.7	3.9	3.3	3.8	5.7	6.3	12.7	13.2
091	OF STOMACH	17.8	9.5	-	-	-	-	0.3	-	0.4	1.2
093	COLON	19.7	20.1	-	-	-	-	-	-	0.4	-
094	RECTUM, RECTOSIGMOID JUNCTION AND ANUS	8.7	5.1	-	-	-	-	-	-	0.8	-
101	TRACHEA, BRONCHUS AND LUNG	57.3	23.6	-	-	-	-	0.3	0.4	0.8	-
113	FEMALE BREAST	-	33.9	-	-	-	-	-	0.3	-	3.2
120	CERVIX UTERI	-	3.7	-	-	-	-	-	-	-	0.4
141	LEUKAEMIA	6.9	5.4	-	2.0	1.1	1.5	1.3	1.7	2.0	0.4
	OTHER MALIGNANT NEOPLASMS	103.8	77.6	3.7	2.0	2.2	2.4	4.2	4.0	8.8	7.2
181	DIABETES MELLITUS	12.9	13.5	-	-	-	-	-	0.3	1.2	0.4
191	NUTRITIONAL MARASMUS	0.1	-	-	-	-	-	-	-	-	-
192	OTHER PROTEIN-CALORIE MALNUTRITION	0.2	-	-	-	-	-	-	-	-	-
200	ANAEMIAS	1.2	1.8	-	-	-	-	-	-	-	-
220	MENINGITIS	0.5	0.5	1.9	1.3	0.6	0.3	0.3	-	-	-
25-30	DISEASES OF THE CIRCULATORY SYSTEM	461.5	390.6	0.6	1.3	0.6	0.6	2.2	1.0	11.2	4.8
250	ACUTE RHEUMATIC FEVER	0.1	0.2	-	-	-	-	-	-	-	-
251	CHRONIC RHEUMATIC HEART DISEASE	1.2	2.9	-	-	-	-	-	-	-	-
26	HYPERTENSIVE DISEASE	6.2	7.3	-	-	-	-	-	-	-	-
27	ISCHAEMIC HEART DISEASE	293.5	186.3	-	-	-	-	-	-	4.0	0.8
270	(ACUTE MYOCARDIAL INFARCTION)	236.2	143.6	-	-	-	-	-	-	2.8	0.4
29	CEREBROVASCULAR DISEASE	78.3	102.8	-	-	-	-	0.3	0.7	4.0	0.8
300	ATHEROSCLEROSIS	12.5	16.7	-	-	-	-	-	-	-	-
	OTHER DISEASES OF THE CIRCULATORY SYSTEM	69.7	74.4	0.6	1.3	0.6	0.6	1.9	0.3	3.2	3.2
321	PNEUMONIA	40.7	56.7	1.9	5.3	-	0.3	0.3	0.7	0.8	0.8
322	INFLUENZA	0.3	0.5	-	-	-	-	-	-	-	-
323	BRONCHITIS, EMPHYSEMA AND ASTHMA	23.9	14.5	-	0.7	0.3	0.3	1.6	-	0.4	0.4
341	ULCER OF STOMACH AND DUODENUM	6.0	4.5	-	-	-	-	-	0.3	0.4	-
342	APPENDICITIS	0.2	0.1	-	-	-	-	-	-	-	-
347	CHRONIC LIVER DISEASE AND CIRRHOSIS	3.4	1.8	0.6	-	-	-	-	-	0.4	0.4
350	NEPHRITIS, NEPHROTIC SYNDROME AND NEPHROSIS	10.4	9.9	-	-	-	-	-	0.3	-	0.4
360	HYPERPLASIA OF PROSTATE	2.2	-	-	-	-	-	-	-	-	-
38	ABORTION	-	-	-	-	-	-	-	-	-	-
39	DIRECT OBSTETRIC DEATHS	-	0.1	-	-	-	-	-	-	-	0.4
44	CONGENITAL ANOMALIES	6.0	6.6	49.6	53.3	1.1	1.5	1.0	2.0	1.2	1.6
45	CERTAIN CONDITIONS ORIGINATING IN THE PERINATAL PERIOD+ (BIRTH TRAUMA)	4.3	3.3	47.1	38.2	-	-	-	-	-	-
453		0.3	0.1	3.1	1.3	-	-	-	-	-	-
46	SIGNS, SYMPTOMS AND ILL-DEFINED CONDITIONS	7.7	6.6	56.4	29.0	-	-	-	-	-	-
47-56	INJURY AND POISONING	55.3	27.5	16.7	12.5	12.5	6.5	69.9	12.9	58.5	12.4
47	FRACTURES	12.3	11.9	3.7	2.6	2.5	1.8	16.9	2.3	10.8	3.6
49	INTRACRANIAL AND INTERNAL INJURIES INC. NERVES	17.8	5.5	5.0	1.3	5.6	2.4	30.3	6.0	15.1	2.4
52	BURNS	1.4	1.6	1.2	1.3	-	0.6	1.3	0.7	0.8	0.4
53	POISONING AND TOXIC EFFECTS	5.1	2.8	-	2.0	0.3	1.2	3.2	1.3	6.8	2.0
	OTHER INJURIES AND POISONING	18.6	5.7	6.8	5.3	4.2	0.6	18.2	2.7	25.1	4.0
	ALL OTHER DISEASES	102.4	91.6	16.7	9.9	5.0	2.9	5.7	3.0	8.8	6.0
	EXTERNAL CAUSES (INCLUDED IN THE FOREGOING)										
E47-E53	ACCIDENTS AND ADVERSE EFFECTS	40.9	22.8	16.7	9.9	12.5	5.3	54.0	9.6	36.2	6.8
E471	MOTOR VEHICLE TRAFFIC ACCIDENTS	18.6	6.8	4.3	3.9	6.1	3.5	39.3	7.3	18.3	4.8
E50	ACCIDENTAL FALLS	6.2	10.3	1.2	-	0.3	0.3	1.3	0.3	1.6	-
E54	SUICIDE	10.4	3.4	-	-	-	0.3	9.3	2.3	15.5	3.2
E55	HOMICIDE	1.3	1.1	-	2.6	0.3	0.9	2.9	-	2.4	2.0
	ALL OTHER EXTERNAL CAUSES	3.2	0.9	-	-	0.3	-	3.8	1.0	4.8	0.4

+ LATE FETAL DEATHS NOT INCLUDED * SEE BEGINNING OF TABLE 20 FOR CORRESPONDING I.C.D. LIST NUMBERS

CAUSES OF DEATH (I.C.D. 9TH REVISION) IN 1987

DEATH RATES PER 100,000 CORRESPONDING POPULATION												MORTALITY LIST NO *
35-44		45-54		55-64		65-74		75-84		85 AND OVER		
M	F	M	F	M	F	M	F	M	F	M	F	
170.4	105.3	547.1	324.0	1,749.1	946.9	4,482.9	2,534.1	10,882.2	7,047.6	23,797.6	19,371.6	
1.4	0.5	3.7	2.6	16.9	3.5	26.9	19.4	77.8	23.8	83.3	49.2	01-07
-	-	-	-	0.7	-	0.9	-	-	-	-	-	01
0.5	-	2.5	1.3	7.3	1.4	18.0	7.8	22.0	9.8	35.7	16.4	02
-	-	-	-	-	-	-	-	-	-	-	-	034
-	-	-	-	-	-	-	-	-	-	-	-	036
-	-	-	-	-	-	-	0.8	-	-	-	-	037
-	-	0.6	0.7	2.2	0.7	1.8	6.2	29.9	5.6	23.8	21.9	038
-	-	-	-	-	-	-	-	-	-	-	-	041
-	-	-	-	-	-	-	-	-	-	-	-	042
-	-	-	-	-	-	-	-	-	-	-	-	052
0.9	0.5	0.6	0.7	6.6	1.4	6.3	4.7	25.9	8.4	23.8	10.9	
34.5	56.2	157.8	170.2	506.2	402.8	1,170.6	711.6	2,289.4	1,232.2	3,035.7	1,896.2	08-14
3.2	0.9	13.7	6.5	36.7	10.5	93.4	26.4	233.5	106.3	166.7	153.0	091
2.3	2.8	14.3	15.7	52.8	41.3	95.2	79.1	209.6	139.9	428.6	360.7	093
0.5	0.5	10.0	3.9	16.1	9.1	44.0	22.5	85.8	37.8	250.0	82.0	094
4.5	0.9	44.9	19.6	159.9	63.6	364.5	114.0	544.9	162.2	416.7	163.9	101
-	26.7	-	56.9	-	91.6	-	112.4	-	160.8	-	311.5	113
-	3.7	-	7.2	-	10.5	-	11.6	-	19.6	-	5.5	120
0.9	3.3	4.4	5.2	13.2	6.3	34.1	18.6	69.9	29.4	107.1	71.0	141
23.2	17.3	70.5	55.0	227.4	169.9	539.5	327.1	1,145.7	576.2	1,666.7	748.6	
1.4	0.5	3.7	2.0	22.7	14.0	90.7	54.3	141.7	144.1	154.8	224.0	181
-	-	-	-	-	-	-	-	2.0	-	-	-	191
-	-	-	-	-	-	1.8	-	2.0	-	11.9	-	192
-	0.5	-	-	-	-	4.5	3.1	22.0	19.6	71.4	71.0	200
-	-	-	-	0.7	1.4	0.9	2.3	-	-	-	-	220
57.7	17.8	265.1	85.1	889.2	326.6	2,259.4	1,157.4	5,566.9	3,821.0	12,666.7	11,169.4	25-30
-	-	-	0.7	-	-	-	0.8	2.0	1.4	5.5	-	250
0.5	0.5	0.6	5.2	3.7	7.0	9.9	16.3	2.0	12.6	23.8	16.4	251
0.5	-	3.7	0.7	10.3	4.9	30.5	17.8	91.8	74.1	107.1	245.9	26
43.2	6.6	215.2	45.8	692.6	214.7	1,567.3	687.6	3,209.6	1,843.4	5,357.1	3,841.5	27
31.8	4.7	170.3	34.0	569.3	174.1	1,317.8	578.3	2,525.0	1,412.6	3,857.1	2,601.1	270
6.8	5.1	22.5	18.3	93.2	60.8	346.5	252.7	1,149.7	1,060.1	2,809.5	3,322.4	29
-	-	-	0.7	5.9	2.8	34.1	18.6	173.7	146.9	1,047.6	885.2	300
6.8	5.6	23.1	13.7	83.6	36.4	271.1	163.6	938.1	682.5	3,321.4	2,852.5	
1.4	0.9	4.4	5.9	24.2	20.3	127.5	105.4	646.7	496.5	2,440.5	2,513.7	321
-	-	-	-	-	0.7	-	1.6	6.0	2.8	35.7	21.9	322
3.2	0.9	2.5	3.9	36.7	23.8	103.2	60.5	355.3	103.5	750.0	327.9	323
0.9	0.5	4.4	0.7	8.1	2.8	34.1	10.9	65.9	51.7	166.7	114.8	341
-	-	-	-	-	-	-	-	8.0	2.8	-	-	342
2.7	-	5.0	2.6	11.7	4.2	19.7	9.3	12.0	11.2	11.9	5.5	347
0.5	1.4	1.9	3.3	14.7	9.1	44.9	21.7	141.7	99.3	476.2	295.1	350
-	-	-	-	1.5	-	7.2	-	20.0	-	226.2	-	360
-	-	-	-	-	-	-	-	-	-	-	-	38
-	0.5	-	-	-	-	-	-	-	-	-	-	39
0.9	1.4	2.5	-	2.2	2.1	4.5	5.4	2.0	2.8	11.9	32.8	44
-	-	-	-	-	-	-	-	-	-	-	-	45
-	-	-	-	-	-	-	-	-	-	-	-	453
0.9	-	-	-	-	2.8	3.6	4.7	47.9	28.0	178.6	235.0	46
51.8	15.4	60.5	20.9	80.0	27.3	93.4	54.3	171.7	138.5	381.0	562.8	47-56
7.3	4.2	10.6	2.0	11.0	4.9	19.7	20.2	65.9	88.1	238.1	420.8	47
11.8	2.3	22.5	5.9	24.2	6.3	31.4	17.1	43.9	19.6	35.7	27.3	49
0.5	-	-	1.3	1.5	1.4	5.4	3.1	10.0	12.6	35.7	21.9	52
10.4	3.3	8.1	2.6	11.0	3.5	6.3	4.7	10.0	8.4	-	27.3	53
21.8	5.6	19.3	9.2	32.3	11.2	30.5	9.3	41.9	9.8	71.4	65.6	
13.2	8.9	35.6	26.8	134.3	105.6	490.1	312.4	1,303.4	869.9	3,095.2	1,852.5	
29.1	6.6	43.0	13.7	52.1	18.2	69.1	50.4	159.7	135.7	381.0	557.4	E47-E53
9.1	4.7	23.1	5.9	20.5	9.1	20.6	16.3	39.9	19.6	47.6	5.5	E471
2.7	0.9	3.1	2.0	8.1	4.2	22.4	20.9	63.9	85.3	238.1	442.6	E50
15.9	6.1	11.9	5.2	23.5	7.0	23.3	5.4	10.0	7.0	-	5.5	E54
1.4	0.9	0.6	0.7	0.7	0.7	0.9	0.8	2.0	2.8	-	-	E55
5.5	2.3	6.2	2.6	5.9	2.1	0.9	-	2.0	-	-	-	

From Table XIX it can be seen that heart diseases remained the single biggest cause of death. While the number of deaths due to heart disease has fluctuated somewhat since 1965-67, the rate per 100,000 population has declined steadily. The number of deaths due to cancer increased by 23 per cent between 1965-67 and 1980-82 and there has been a further increase of almost 11 per cent since then. There was a significant decline in the number of deaths from influenza since 1965-67 while the number of deaths due to other respiratory diseases which increased steadily between 1975-77 and 1986, showed a sharp decline in 1987. The significant decline in the number of deaths due to senility can be attributed to a decrease in the number of uncertified deaths and better certification of the cause of death.

Of the deaths occurring in 1987, 79 per cent were due to the four main causes, i.e. ischaemic and other forms of heart disease, malignant neoplasms, cerebrovascular disease and respiratory diseases. Diseases of the heart were responsible for the highest rates, 348 per 100,000 population for males and 251 per 100,000 females. Most of these deaths occurred at ages over 55. Malignant neoplasms were the next major cause, the rates for which were 214 and 179 for males and females respectively per 100,000 population. The rates for cerebrovascular disease were 78 and 103 respectively for males and females per 100,000 population; as in the case of heart diseases the greater number of these deaths occurred at ages over 55. The deaths from respiratory diseases were due mainly to pneumonia and bronchitis. Between the ages 5 to 34 years accidents were the greatest single cause.

Some of the principal causes of deaths are considered in greater detail in the following sections.

TUBERCULOSIS

In 1987 there were 96 deaths from tuberculosis, of which 67 were caused by the respiratory form and 29 by other forms of the disease. Between the period 1941-1950 and the year 1987 death rates from tuberculosis, particularly in the younger age groups, fell to a fraction of their former level. All of the 96 deaths in 1987 were in the age group 30 and over.

The mortality from tuberculosis in the counties and county boroughs in 1987 is compared in Table 12 of this Report.

TABLE XXI
NUMBER OF DEATHS AND DEATH RATES PER 1,000 POPULATION FROM TUBERCULOSIS OF THE RESPIRATORY SYSTEM AND FROM ALL OTHER FORMS OF TUBERCULOSIS, 1941 - 1987.

Period	Tuberculosis of the respiratory system		Other forms of tuberculosis		Ratio of male to female mortality	
	Number	Rate per 1,000 Population	Number	Rate per 1,000 population	Tuberculosis respiratory system	Other forms of Tuberculosis
1941-1950*	2,739	0.92	779	0.26	1.05	1.07
1951-1960*	787	0.27	190	0.06	1.62	1.28
1961-1970*	304	0.11	34	0.01	2.27	1.35
1971-1980*	120	0.04	55	0.02	2.49	1.60
1981	74	0.02	39	0.01	1.96	1.29
1982	86	0.02	33	0.01	2.58	2.67
1983	67	0.02	42	0.01	2.53	1.80
1984	68	0.02	35	0.01	2.24	0.94
1985	77	0.02	38	0.01	2.85	1.38
1986	62	0.02	28	0.01	1.82	1.55
1987	67	0.02	29	0.01	2.19	1.90

*Average annual number of deaths and death rates for decennial periods from 1941-1980.

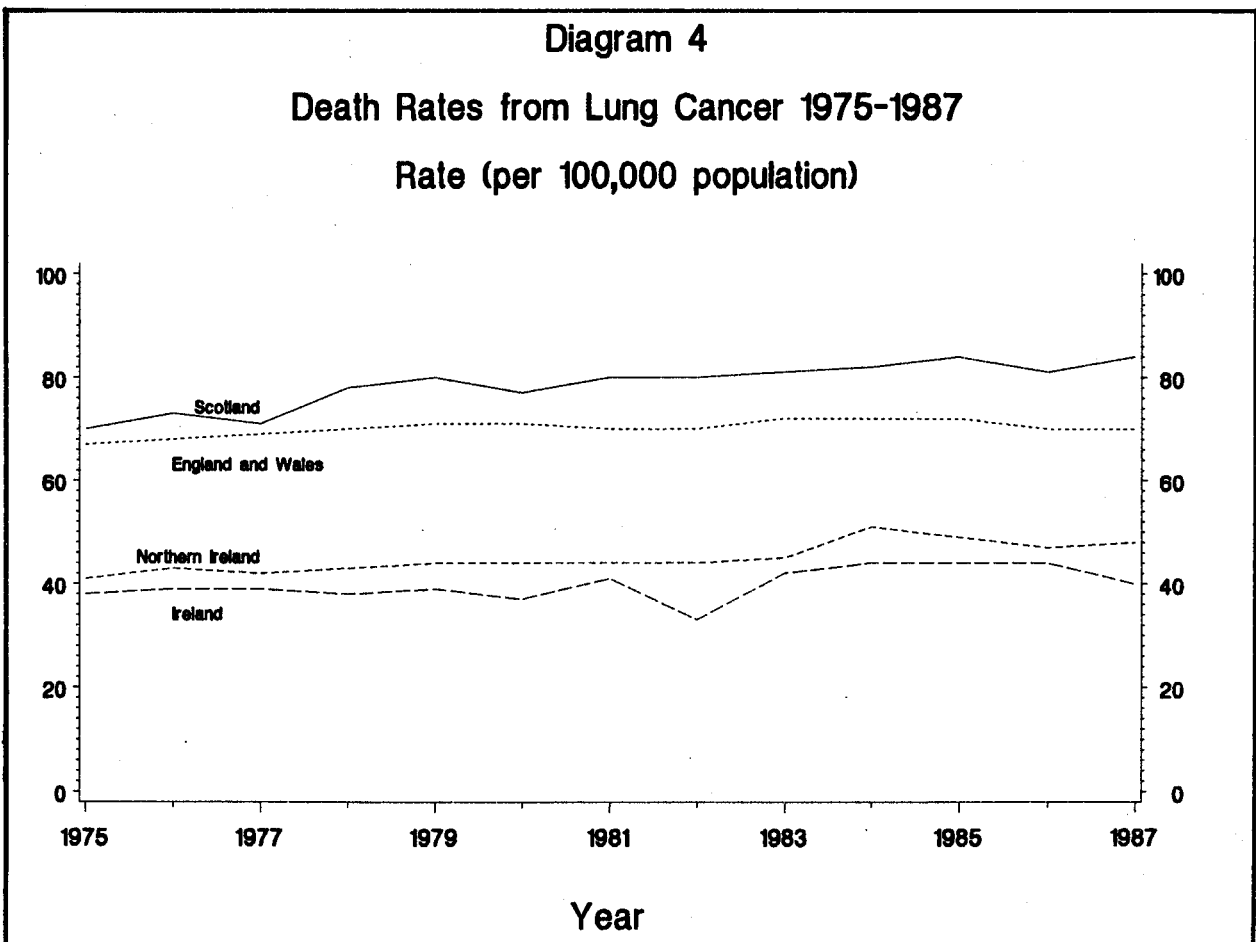
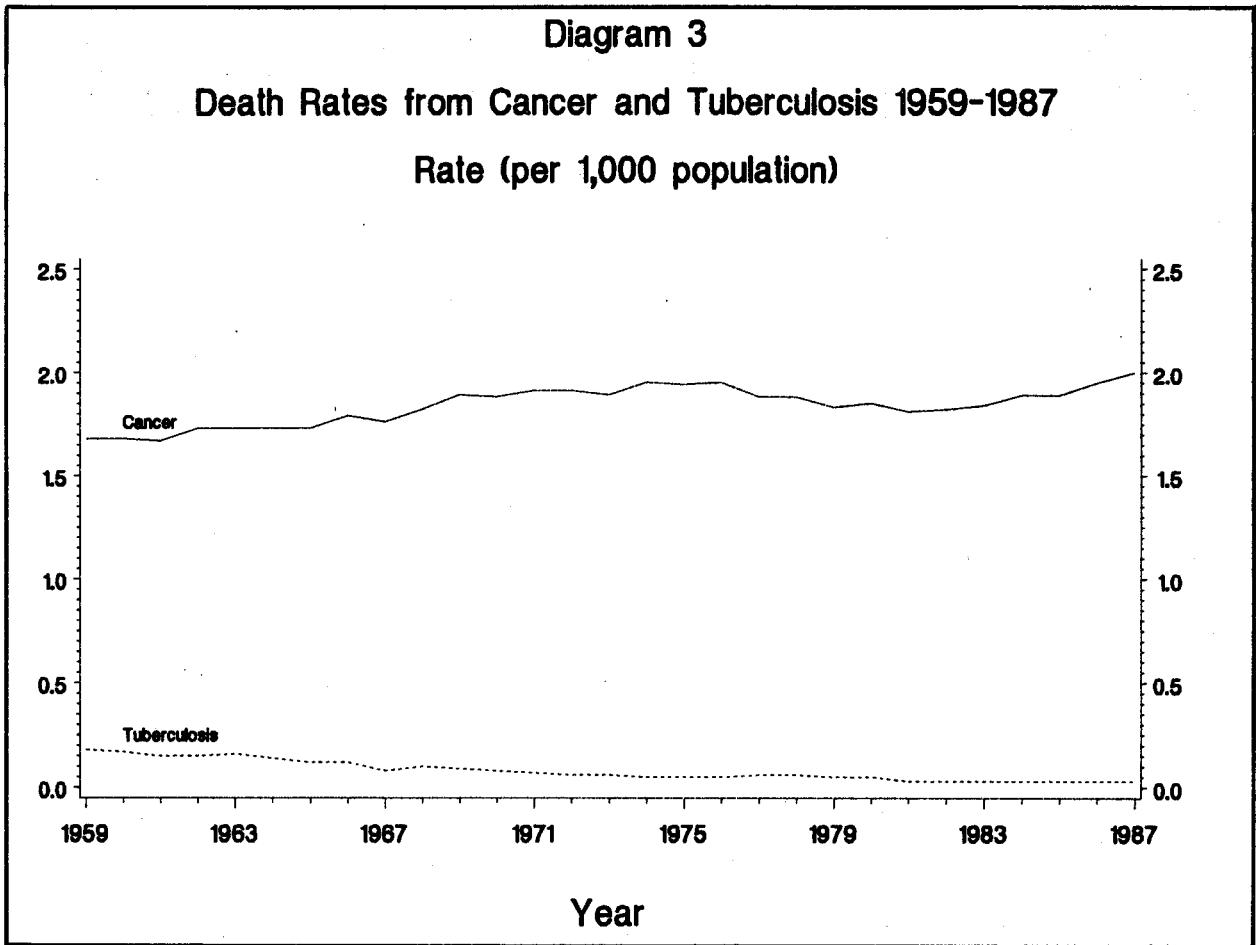

CANCER

Prior to 1950 under the Fifth Revision of the International List of causes of death, cancer deaths were those classified under 045-055. With the introduction of the Sixth Revision in 1950 the World Health Organisation recommended that total cancer deaths should be based upon Nos. 140-205 (Nos. 140-208 in the Ninth Revision) of the International Statistical classification which now included Hodgkin's disease and leukaemia, but for comparability with the years prior to 1950 the total cancer figure less Hodgkin's disease and leukaemia should also be shown.

In 1987 there were 6,966 deaths from cancer (Nos. 140 to 208). Of this number 25 deaths were caused by Hodgkin's disease and 218 by leukaemia and aleukaemia. Table XXII shows the death rate from cancer in certain age groups in the years 1976 to 1987.

TABLE XXII
DEATHS FROM CANCER (Nos. 140-208) CLASSIFIED BY SEX AND AGE PER 100,000 POPULATION AT THE SAME AGES, 1976 - 1987.

Year	Age group (years)							Total
	Under 25	25-34	35-44	45-54	55-64	65-74	75 and over	
Males								
1976	7	25	51	162	532	1,118	2,035	214
1977	7	13	35	152	525	1,128	1,955	206
1978	6	21	45	186	473	1,081	2,074	204
1979	4	13	40	160	492	1,091	1,834	192
1980	6	15	43	173	498	1,115	1,997	200
1981	7	13	44	169	491	1,123	2,008	199
1982	6	17	36	161	501	1,138	1,973	196
1983	6	12	39	178	526	1,125	2,049	200
1984	7	12	37	169	528	1,139	2,142	203
1985	5	14	38	164	553	1,187	2,143	210
1986	8	15	38	162	531	1,205	2,230	214
1987	4	13	35	158	506	1,171	2,397	214
Females								
1976	6	16	83	186	392	715	1,222	175
1977	5	11	57	190	388	719	1,201	170
1978	5	19	65	193	413	657	1,243	171
1979	3	12	56	199	384	681	1,106	161
1980	5	15	64	185	414	701	1,198	169
1981	4	12	51	189	385	675	1,184	162
1982	6	18	59	209	393	682	1,194	167
1983	5	14	51	187	417	684	1,281	169
1984	5	19	63	192	399	722	1,331	175
1985	4	13	58	174	414	688	1,204	168
1986	4	14	50	194	421	704	1,292	175
1987	5	13	56	170	403	712	1,367	170

In the years under review the death rates from cancer showed little difference between males and females in the age groups under 34 years but between the ages 35 and 54 years the female rates were generally greater than those for males. In 1987 the male death rate for all ages was 21 per cent above that for females. The trend in the death rates from cancer since 1959 is shown in diagram 3 but it should be noted that for reasons given earlier the figures plotted in this diagram exclude deaths from Hodgkin's disease, leukaemia and aleukaemia.

TABLE XXIII
DEATHS FROM CANCER (Nos. 140-208) PER 1,000 POPULATION IN IRELAND* AND NEIGHBOURING COUNTRIES, 1976 - 1987.

Year	Ireland*	Northern Ireland	England and Wales	Scotland
1976	1.95	1.91	2.55	2.58
1977	1.88	2.01	2.55	2.54
1978	1.88	1.94	2.58	2.65
1979	1.83	1.92	2.61	2.69
1980	1.85	1.94	2.62	2.66
1981	1.81	1.86	2.62	2.71
1982	1.82	1.99	2.63	2.72
1983	1.85	2.03	2.68	2.76
1984	1.89	2.12	2.78	2.78
1985	1.89	2.07	2.80	2.81
1986	1.95	2.06	2.78	2.84
1987	1.97	2.14	2.80	2.87

*Exclusive of Northern Ireland.

In the period under review the crude rates for England and Wales and Scotland were consistently higher than those for this country and Northern Ireland.

The death rates from cancer in 1987 in counties and county boroughs are compared in Table XXIV. Standardised rates, which eliminate the effect of different age distributions in the different areas are also shown. A map showing standardised death rates by county is given on page 23.

TABLE XXIV
DEATH RATES (CRUDE AND STANDARDISED) FROM CANCER (Nos. 140-208)
IN EACH COUNTY AND COUNTY BOROUGH IN 1987.

Area	Rates per 1,000 Population	
	Crude	Standardised
	1987	1987
TOTAL	1.96	1.96
Carlow	1.77	1.90
Dublin County Borough	2.53	2.29
Dublin Belgard	0.87	2.26
Dublin Fingal	1.33	2.33
Dun Laoghaire Rathdown	1.72	1.80
Kildare	1.36	1.99
Kilkenny	1.48	1.45
Laois	1.98	1.92
Longford	2.22	1.98
Louth	1.93	2.15
Meath	1.35	1.62
Offaly	1.92	1.95
Westmeath	1.77	1.80
Wexford	2.12	2.05
Wicklow	1.89	2.10
LEINSTER	1.82	2.04
Clare	1.81	1.66
Cork County Borough	2.23	2.22
Cork County	2.12	2.04
Kerry	2.24	1.82
Limerick County Borough	1.94	2.03
Limerick County	1.86	1.93
Tipperary N.R.	1.82	1.64
Tipperary S.R.	2.24	2.12
Waterford County Borough	1.74	1.92
Waterford County	2.14	2.02
MUNSTER	2.06	1.96
Galway County Borough	1.47	1.84
Galway County	2.10	1.76
Leitrim	3.38	2.22
Mayo	2.24	1.63
Roscommon	2.66	1.98
Sligo	2.76	2.25
CONNACHT	2.30	1.86
Cavan	2.30	1.89
Donegal	2.01	1.72
Monaghan	1.98	1.80
ULSTER (part of)	2.07	1.77

TABLE XXV - MORTALITY IN 1987 FROM MALIGNANT NEOPLASMS CLASSIFIED BY SITE,SEX AND AGE,
WITH CORRESPONDING RATES PER 100,000 POPULATION.

Detailed Inter- National List Nos.	Site	Males							Females								
		0-24	25-34	35-44	45-54	55-64	65-74	75 and over	All ages	0-24	25-34	35-44	45-54	55-64	65-74	75 and over	All ages
		Number of deaths															
	Malignant neoplasms of:																
140-149	Lip,oral cavity and pharynx	-	-	3	13	25	28	32	101	-	1	-	3	10	9	16	39
150-159	Digestive organs and peritoneum	2	6	22	86	255	441	512	1,324	1	6	14	61	149	307	509	1,047
160-165	Respiratory system	-	1	11	78	234	426	323	1,073	1	2	2	32	101	153	149	440
170-175	Bone,connective tissue,skin and breast	6	6	5	11	11	30	29	98	3	10	65	91	144	165	210	688
179-189	Genito-urinary organs	2	3	7	12	73	203	335	635	2	1	21	47	90	126	146	433
190-199	Other and unspecified sites	12	10	17	24	46	83	84	276	15	9	8	10	48	92	105	287
200-208	Lymphatic and haematopoietic tissues	14	6	11	29	46	93	87	286	16	4	10	16	34	66	93	239
	TOTAL	36	32	76	253	690	1,304	1,402	3,793	38	33	120	260	576	918	1,228	3,173
		Rates per 100,000 corresponding population															
	Malignant neoplasms of:																
140-149	Lip,oral cavity and pharynx	0.0	0.0	1.4	8.2	18.2	25.0	56.4	5.7	0.0	0.4	0.0	2.0	6.9	7.0	18.4	2.2
150-159	Digestive organs and peritoneum	.2	2.4	10.3	54.5	185.1	393.9	901.9	74.8	.1	2.4	6.8	40.3	103.1	238.8	584.4	59.1
160-165	Respiratory system	.0	.4	5.1	49.4	169.9	380.5	569.0	60.6	.1	.8	1.0	21.1	69.9	119.0	171.1	24.8
170-175	Bone,connective tissue,skin and breast	.7	2.4	2.3	7.0	8.0	26.8	51.1	5.5	.4	4.0	31.4	60.1	99.7	128.4	241.1	38.8
179-189	Genito-urinary organs	.2	1.2	3.3	7.6	53.0	181.3	590.1	35.9	.2	.4	10.1	31.1	62.3	98.0	167.6	24.5
190-199	Other and unspecified sites	1.4	4.0	7.9	15.2	33.4	74.1	148.0	15.6	1.9	3.6	3.9	6.6	33.2	71.6	120.6	16.2
200-208	Lymphatic and haematopoietic tissues	1.7	2.4	5.1	18.4	33.4	83.1	153.2	16.2	2.0	1.6	4.8	10.6	23.5	51.3	106.8	13.5
	TOTAL	4.3	12.7	35.5	160.2	501.0	1,164.7	2,469.6	214.3	4.7	13.2	57.9	171.8	398.7	714.2	1,410.0	179.2

The crude death rate from cancer in 1987 varied from 3.38 per 1,000 population in Leitrim to 0.87 in Dublin Belgard. In certain areas, however, the standardised rates were considerably different from the crude rates and when comparing the relative seriousness of mortality in different counties it is, of course, the standardised rates which should be used. In the counties of the west and north-west, standardisation had the effect of lowering the death rates considerably. The standardised rates varied from 2.29 per 1,000 population in Dublin County Borough to 1.45 in County Kilkenny.

Full details of deaths due to cancer occurring in 1987, classified by site of the disease and age group are contained in TABLE 19. The number of deaths and death rates from cancer per 100,000 in each group for the main groups of sites are shown in Table XXV and it will be observed that there is in general a rapid rise in the death rate with increasing age. Deaths due to malignant neoplasms of the digestive system represented almost one third of the total cancer deaths for males and one third of the cancer deaths for females, the death rate for males being 27 per cent higher than that for females. The death rate from malignant neoplasms of the respiratory system for males was more than double that for females.

CANCER OF THE BRONCHUS, TRACHEA AND LUNG

The number of deaths and death rates from cancer of the bronchus, trachea and lung in each year 1976 to 1987, classified by sex and age group, are shown in Table XXVI.

TABLE XXVI
DEATHS AND DEATH RATES PER 100,000 CORRESPONDING POPULATION IN EACH YEAR 1976 to 1987
FROM CANCER OF THE BRONCHUS, TRACHEA AND LUNG, CLASSIFIED BY SEX AND AGE GROUP.

Year	Males						Females					
	Under 35 years	35-44 years	45-54 years	55-64 years	65 years and over	Total	Under 35 years	35-44 years	45-54 years	55-64 years	65 years and over	Total
Number of deaths												
1976	7	15	87	281	588	978	2	8	40	67	178	295
1977	2	13	84	254	588	941	-	4	23	89	190	306
1978	4	13	100	240	597	954	2	7	29	90	187	315
1979	3	15	71	262	620	971	2	7	44	96	192	341
1980	4	11	67	249	604	935	-	11	35	92	195	333
1981	1	15	76	263	691	1,046	2	10	26	100	240	378
1982	1	13	76	240	624	954	4	6	36	104	228	378
1983	3	14	91	275	663	1,046	-	5	34	104	295	438
1984	3	15	89	266	723	1,096	1	8	37	105	294	445
1985	2	9	78	262	761	1,112	4	3	26	105	292	430
1986	1	5	77	254	778	1,115	1	6	29	104	303	443
1987	1	10	72	218	714	1,015	3	2	30	91	293	419
Death rates per 100,000 corresponding population												
1976	0.7	9.1	55.5	192.8	370.4	60.3	0.2	5.0	25.8	45.8	93.0	18.4
1977	0.2	7.7	54.0	175.1	367.5	57.2	-	2.5	15.0	60.6	98.1	18.8
1978	0.4	7.6	64.8	166.4	370.4	57.3	0.2	4.3	19.1	61.2	95.6	19.1
1979	0.3	8.6	46.3	182.0	380.4	57.3	0.2	4.3	29.2	64.9	96.8	20.4
1980	0.4	6.2	43.8	174.8	368.6	54.7	-	6.5	23.4	62.4	97.1	19.7
1981	0.1	8.1	49.6	186.2	418.3	60.5	0.2	5.7	17.5	67.7	117.8	22.1
1982	0.1	6.8	49.1	170.1	374.3	54.6	0.4	3.3	24.0	70.4	110.1	21.8
1983	0.3	7.1	58.3	195.6	395.6	59.6	-	2.6	22.6	70.6	140.7	25.1
1984	0.3	7.4	56.6	189.7	429.6	62.0	0.1	4.1	24.4	71.5	138.4	25.3
1985	0.2	4.3	49.4	188.2	451.4	62.8	0.4	1.5	17.2	72.0	136.3	24.3
1986	0.1	2.3	48.8	184.4	461.1	63.0	0.1	2.9	19.2	72.0	140.5	25.0
1987	0.1	4.5	44.9	159.9	420.2	57.3	0.3	0.9	19.6	63.6	133.9	23.6

The main point that emerges from this table is that deaths from cancer of the bronchus, trachea and lung are much more common among males than among females. In 1976 the death rate in the case of males was 60.3 compared with 18.4 in the case of females. In 1987 the corresponding rates were 57.3 and 23.6 respectively.

The following table shows deaths and death rates from cancer of the bronchus, trachea and lung in Ireland and neighbouring countries during the years 1982 to 1987.

TABLE XXVII
DEATHS AND DEATH RATES IN IRELAND* AND NEIGHBOURING COUNTRIES FROM CANCER OF THE
BRONCHUS, TRACHEA AND LUNG IN EACH YEAR 1982 TO 1987.

AREA	1982	1983	1984	1985	1986	1987
	Number of deaths					
Ireland*	1,332	1,484	1,541	1,542	1,558	1,434
Northern Ireland	690	691	788	757	733	759
Scotland	4,116	4,178	4,225	4,307	4,054	4,290
England and Wales	34,832	35,572	35,739	35,792	35,257	35,138
AREA	Rates per 100,000 population					
Ireland*	38	42	44	44	44	40
Northern Ireland	44	44	51	49	47	48
Scotland	80	81	82	81	81	84
England and Wales	70	72	72	72	70	70

*Exclusive of Northern Ireland

The most significant feature of this table is the low rate in Ireland in each year compared with those in other areas. Throughout the period under review the yearly rates for England and Wales were of the order of two thirds higher than the Irish rates.

DISEASES OF THE CIRCULATORY SYSTEM

There were 15,095 deaths ascribed to diseases of the circulatory system (Nos. 390-459) in 1987, of which 8,172 were deaths of males and 6,923 of females. Details of these deaths, classified by cause and age may be obtained from TABLE 19 of this Report while the numbers assigned to each county and county borough are shown in TABLE 20. Deaths and death rates from certain groups of causes are given in Table XXIX.

The excess of male over female deaths in the case of diseases of the circulatory system is largely accounted for by the greater number of deaths of males from ischaemic heart disease (5,198 males compared with 3,301 females). In the case of deaths due to cerebrovascular disease there was an excess of female deaths (1,822 females compared with 1,387 males); in respect of the remaining groups of causes the difference between the male and female death rates is not nearly so pronounced.

TABLE XXVIII
DEATHS FROM DISEASES OF THE CIRCULATORY SYSTEM IN 1987 SHOWING THE
NUMBERS AND PERCENTAGES NOT MEDICALLY CERTIFIED.

Cause of Death	Males			Females		
	Total	Uncertified	Percent	Total	Uncertified	Percent
Acute rheumatic fever	1	0	.0	4	0	.0
Chronic rheumatic heart disease	21	0	.0	52	0	.0
Hypertensive disease	110	0	.0	129	0	.0
Ischaemic heart disease	5,198	1	.0	3,301	0	.0
Diseases of pulmonary circulation	49	0	.0	61	0	.0
Other forms of heart disease	896	0	.0	1,032	1	.1
Cerebrovascular disease	1,387	1	.1	1,822	0	.0
Diseases of arteries, arterioles and capillaries	440	0	.0	462	0	.0
Diseases of veins and lymphatics and other diseases of the circulatory system	70	0	.0	60	0	.0
Total	8,172	2	.0	6,923	1	.0

TABLE XXIX - DEATHS FROM DISEASES OF THE CIRCULATORY SYSTEM IN 1987 CLASSIFIED BY SEX AND AGE, WITH CORRESPONDING DEATH RATES PER 100,000 POPULATION.

Detailed 1975 Inter-national List nos.	Cause of death	Males							Females								
		0-24	25-34	35-44	45-54	55-64	65-74	75 and over	All ages	0-24	25-34	35-44	45-54	55-64	65-74	75 and over	All ages
Number of deaths																	
390-392	Acute rheumatic fever	-	-	-	-	-	-	1	1	-	-	-	1	-	1	2	4
393-398	Chronic rheumatic heart disease	-	-	1	1	5	11	3	21	-	-	1	8	10	21	12	52
401-405	Hypertensive disease	-	-	1	6	14	34	55	110	-	-	-	1	7	23	98	129
410-414	Ischaemic heart disease	-	10	95	345	944	1,746	2,058	5,198	-	2	14	70	307	887	2,021	3,301
415-417	Diseases of pulmonary circulation	1	-	1	-	6	15	26	49	1	-	2	6	3	13	36	61
420-429	Other forms of heart disease	7	8	11	25	70	191	584	896	3	5	5	8	36	138	837	1,032
430-438	Cerebrovascular disease	1	10	15	36	127	386	812	1,387	2	2	11	28	87	326	1,366	1,822
440-448	Diseases of arteries, arterioles and capillaries	1	-	2	2	36	111	288	440	-	1	3	5	12	67	374	462
451-459	Diseases of veins and lymphatics and other diseases of circulatory system	-	-	1	10	10	23	26	70	1	2	2	3	5	17	30	60
	Total diseases of circulatory system	10	28	127	425	1,212	2,517	3,853	8,172	7	12	38	130	467	1,493	4,776	6,923
Rates per 100,000 corresponding population																	
390-392	Acute rheumatic fever	0.0	0.0	0.0	0.0	0.0	0.0	1.8	0.1	0.0	0.0	0.0	0.7	0.0	0.8	2.3	0.2
393-398	Chronic rheumatic heart disease	.0	.0	.5	.6	3.6	9.8	5.3	1.2	.0	.0	.5	5.3	6.9	16.3	13.8	2.9
401-405	Hypertensive disease	.0	.0	.5	3.8	10.2	30.4	96.9	6.2	.0	.0	.0	.7	4.8	17.9	112.5	7.3
410-414	Ischaemic heart disease	.0	4.0	44.3	218.5	685.4	1,559.5	3,625.2	293.7	.0	.8	6.8	46.3	212.5	690.1	2,320.6	186.4
415-417	Diseases of pulmonary circulation	.1	.0	.5	.0	4.4	13.4	45.8	2.8	.1	.0	1.0	4.0	2.1	10.1	41.3	3.4
420-429	Other forms of heart disease	.8	3.2	5.1	15.8	50.8	170.6	1,028.7	50.6	.4	2.0	2.4	5.3	24.9	107.4	961.1	58.3
430-438	Cerebrovascular disease	.1	4.0	7.0	22.8	92.2	344.8	1,430.3	78.4	.2	.8	5.3	18.5	60.2	253.6	1,568.5	102.9
440-448	Diseases of arteries, arterioles and capillaries	.1	.0	.9	1.3	26.1	99.1	507.3	24.9	.0	.4	1.4	3.3	8.3	52.1	429.4	26.1
451-459	Diseases of veins and lymphatics and other diseases of circulatory system	.0	.0	.5	6.3	7.3	20.5	45.8	4.0	.1	.8	1.0	2.0	3.5	13.2	34.4	3.4
	Total diseases of circulatory system	1.2	11.1	59.2	269.1	880.0	2,248.1	6,787.0	461.8	.9	4.8	18.3	85.9	323.3	1161.6	5,483.9	390.9

RESPIRATORY DISEASES

Deaths from respiratory diseases (Nos. 460-519 in the International List) in 1987 numbered 3,968. These included 1,724 deaths by pneumonia, 446 by bronchitis, 15 by influenza and 1,783 due to other respiratory diseases.

PREGNANCY, CHILDBIRTH AND PUERPERIUM

The number of maternal deaths in 1987 was 2, compared with 3 in 1986. The death rate was 0.03 per 1,000 maternities. TABLE XXX shows the maternal deaths in 1987 classified by age of mother and cause. There was one death associated with pregnancy, childbirth and puerperium in 1987 other than those which were classified as maternal.

TABLE XXX
MATERNAL DEATHS IN 1987 CLASSIFIED BY AGE OF MOTHER AND PRINCIPAL CAUSE.

Cause of death	Age Group							
	All ages	15-19	20-24	25-29	30-34	35-39	40-44	45 years and over
Hypertension complicating pregnancy, childbirth and the puerperium	1	-	-	-	1	-	-	-
Other complications of labour and delivery, not elsewhere classified	1	-	-	-	-	1	-	-
TOTAL	2	-	-	-	1	1	-	-

Table XXXI shows the maternal mortality rates in Ireland and the neighbouring countries for the years 1977 - 1987.

TABLE XXXI
MATERNAL DEATHS PER 100,000 TOTAL LIVE AND STILL BIRTHS IN IRELAND* AND NEIGHBOURING COUNTRIES, 1977 - 1987.

Year	Number of deaths	Deaths per 100,000 live and still births			
		Ireland*	Northern Ireland	England and Wales	Scotland
1977	8	11	4	13	21
1978	12	17	-	11	6
1979	7	10	4	12	10
1980	5	7	7	11	14
1981	3	4	4	9	19
1982	4	6	7	7	9
1983	8	12	15	9	12
1984	4	6	11	8	12
1985	4	6	-	7	13
1986	3	5	-	7	11
1987	2	3	4	7	3

*Exclusive of Northern Ireland

INFANT AND LATE FETAL MORTALITY

The terms used in relation to infant and late fetal mortality are defined as follows:

Infant death: Death at ages under 1 year of live born infant.

Early neo-natal death: Death at ages under 1 week of live born infant.

Neo-natal death: Death at ages under 4 weeks of live born infant.

Post-neo-natal death: Death between the ages of 4 weeks and 1 year of live born infant.

Late fetal death (stillbirth): Fetal death at or over 28 weeks gestation.

Perinatal deaths: Late fetal plus early neo-natal deaths.

Infant mortality rate: Infant deaths divided by total live births, multiplied by 1,000.

Neo-natal mortality rate: Neo-natal deaths divided by total live births, multiplied by 1,000.

Early neo-natal mortality rate: Early neo-natal deaths divided by total live births, multiplied by 1,000.

Late fetal mortality rate: Late fetal deaths divided by total live births plus late fetal deaths; multiplied by 1,000.

Perinatal mortality rate: Perinatal deaths divided by total live births plus late fetal deaths, multiplied by 1,000.

While statistics of infant mortality are obtained in the course of the usual procedure for registration of deaths, which has been in operation since the year 1863, particulars of late fetal mortality are obtained through a scheme of notification to the Directors of Community Care. The scheme of notifying late fetal deaths was introduced in 1957, but comparisons between different areas of the country showed marked differences in the coverage of the scheme in the early years. Consequently, the number of late fetal deaths in the early years of the scheme is believed to be understated.

It will be seen from Table XXXII that the highest individual rate for infant mortality was in Tipperary N.R and the lowest in County Wexford. The rate for perinatal mortality was highest in County Laois and lowest in County Roscommon while for late fetal mortality the highest rate was also in County Laois and lowest in Tipperary, N.R.

TABLE XXXII

INFANT AND LATE FETAL MORTALITY*, 1987

Area	Infant Mortality		Neo-natal Mortality		Late fetal Mortality		Perinatal Mortality	
	Number	Rate	Number	Rate	Number	Rate	Number	Rate
Total	464	7.9	252	4.3	416	7.1	610	10.4
Carlow	7	9.4	5	6.7	5	6.6	8	10.6
Dublin County Borough	72	10.4	38	5.5	104	6.2	161	9.7
Dublin Belgard	24	5.7	9	2.1				
Dublin Fingal	28	9.4	15	5.0				
Dun Laoghaire Rathdown	19	7.8	11	4.5				
Kildare	17	7.3	8	3.5	19	8.1	25	10.7
Kilkenny	10	7.9	2	1.6	9	7.1	10	7.9
Laois	8	9.5	6	7.1	13	15.1	18	21.0
Longford	4	7.5	4	7.5	5	9.3	7	13.1
Louth	9	6.1	5	3.4	16	10.7	19	12.7
Meath	10	5.6	6	3.4	9	5.0	15	8.3
Offaly	6	5.9	2	2.0	6	5.9	7	6.8
Westmeath	10	9.1	5	4.5	9	8.1	14	12.6
Wexford	3	1.6	2	1.1	18	9.6	20	10.7
Wicklow	12	6.8	8	4.5	20	11.2	27	15.1
Leinster	239	7.6	126	4.0	233	7.4	331	10.5
Clare	13	8.8	5	3.4	8	5.4	10	6.8
Cork County Borough	15	8.3	8	4.4	55	8.2	86	12.8
Cork County	49	10.1	33	6.8				
Kerry	23	12.7	14	7.8	13	7.1	25	13.7
Limerick County Borough	10	12.1	4	4.9	19	7.1	31	11.5
Limerick County	16	8.7	11	6.0				
Tipperary N.R.	13	13.1	7	7.0	2	2.0	8	8.0
Tipperary S.R.	13	10.1	7	5.4	11	8.4	17	13.0
Waterford County Borough	7	11.6	3	5.0	9	6.6	15	10.9
Waterford County	6	7.9	4	5.3				
Munster	165	10.2	96	5.9	117	7.1	192	11.7
Galway County Borough	4	5.1	2	2.6	22	7.3	26	8.5
Galway County	7	3.1	5	2.2				
Leitrim	1	2.4	-	-	-	-	-	-
Mayo	5	2.7	2	1.1	13	7.0	13	7.0
Roscommon	7	8.6	-	-	2	2.5	2	2.5
Sligo	5	5.8	1	1.2	6	6.9	7	8.1
Connacht	29	4.2	10	1.4	43	6.2	48	6.9
Cavan	6	6.8	3	3.4	5	5.7	6	6.8
Donegal	20	8.8	14	6.2	16	7.0	28	12.3
Monaghan	5	5.9	3	3.5	2	2.4	5	5.9
Ulster (part of)	31	7.8	20	5.0	23	5.7	39	9.7

*For definition see page 37.

INFANT MORTALITY

During the year 1987 there were 464 deaths of infants under one year, compared to 547 in 1986. The infant mortality rate has continued to decline over the years and the rate in 1987 was 7.9. The corresponding rate in 1986 was 8.9.

TABLE XXXIII
INFANT MORTALITY BY AGE, 1941 TO 1987.

Period	Deaths per 1,000 births at ages											Total under 1 year
	Under 24 hours	1-6 days	7-13 days	14-20 days	21 days and under 4 weeks	Total under 4 weeks	4 weeks and under 2 months	2 months and under 3 months	3 months and under 6 months	6 months and under 12 months	Total 4 weeks to 1 year	
1941-50+	7.0	8.7	4.3	4.2	4.3	28.5	8.7	6.9	12.3	9.4	37.3	65.8
1951-60+	7.8	8.7	2.7	1.9	1.5	22.5	3.6	2.4	4.5	3.6	14.1	36.6
1961-70+	7.1	6.2	1.4	1.1	0.8	16.6	2.1	1.5	2.7	2.0	8.2	24.9
1971-80+	5.1	3.8	0.9	0.4	0.4	10.6	1.2	1.0	1.8	1.4	5.3	15.9
1981	3.2	2.0	0.6	0.4	0.3	6.5	0.8	0.8	1.4	0.9	3.8	10.3
1982	3.5	2.1	0.6	0.2	0.2	6.6	0.9	0.6	1.5	0.9	3.9	10.5
1983	3.1	2.1	0.5	0.2	0.3	6.1	0.8	0.8	1.2	1.2	4.0	10.1
1984	3.3	2.0	0.3	0.2	0.2	6.0	0.7	0.7	1.2	1.0	3.7	9.6
1985	2.8	1.4	0.5	0.3	0.3	5.3	0.9	0.5	1.3	0.9	3.6	8.8
1986	2.5	1.6	0.5	0.1	0.3	5.0	0.6	0.9	1.4	0.9	3.9	8.9
1987	1.9	1.5	0.5	0.3	0.2	4.3	0.8	0.8	1.5	0.7	3.6	7.9

+ Decennial average.

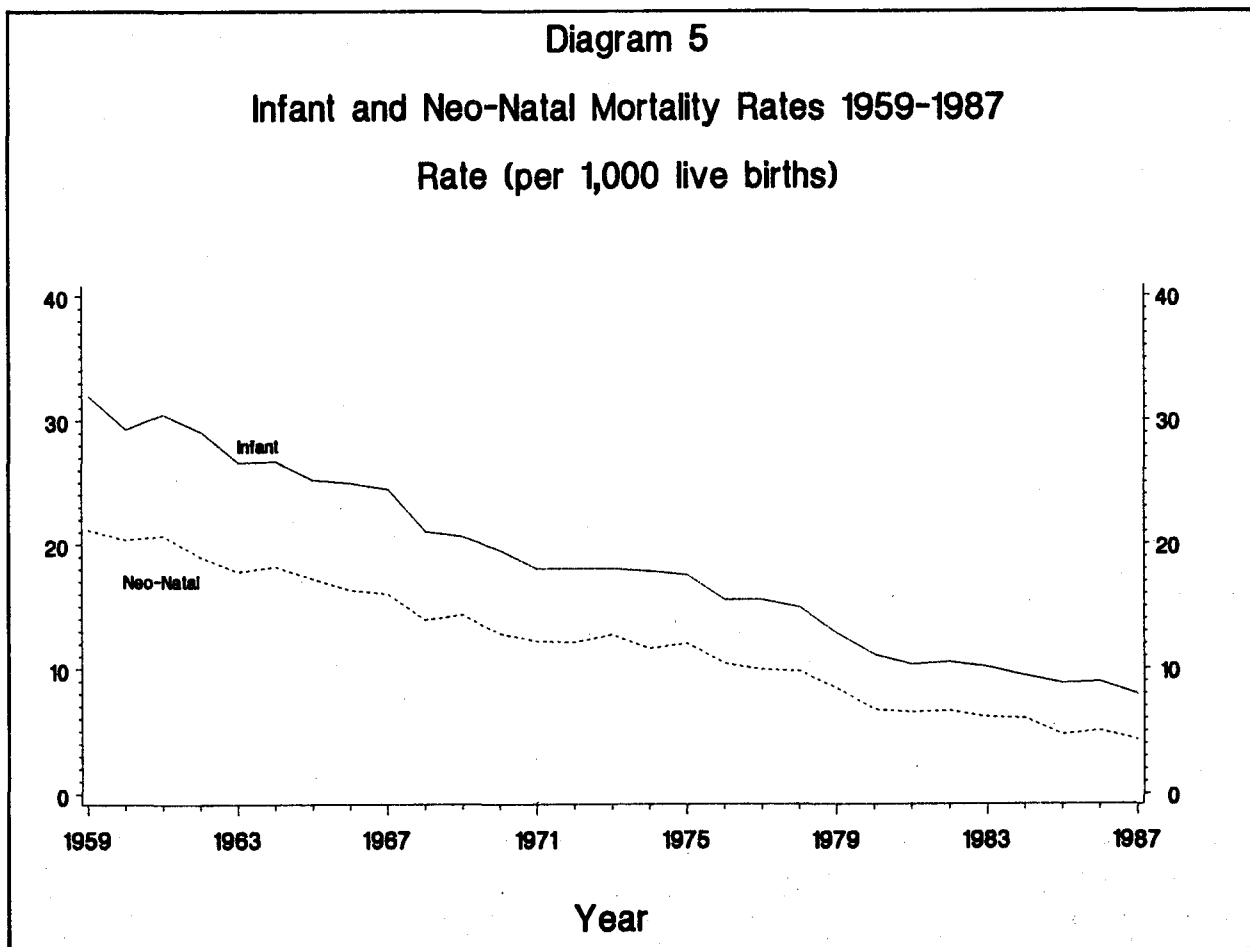

TABLE XXXIV
INFANT MORTALITY RATES IN IRELAND* AND NEIGHBOURING COUNTRIES, 1941 TO 1987.

Period	Deaths of infants under 1 year per 1,000 live births			
	Ireland*	Northern Ireland	England and Wales	Scotland
1941-50+	66	60	43	57
1951-60+	37	32	25	30
1961-70+	25	25	19	23
1971-80+	16	19	15	16
1981	10	13	11	11
1982	11	14	11	11
1983	10	12	10	10
1984	10	11	9	10
1985	9	10	9	9
1986	9	10	10	9
1987	8	9	9	8

+ Decennial average.

* Exclusive of Northern Ireland

The causes of deaths of infants under one year, classified according to the Detailed International List, are shown in TABLE 19. In TABLE 26 infant deaths are again classified by cause and a more detailed age classification shown. These results are summarised in Table XXXV.

TABLE XXXV
LATE FETAL DEATHS AND DEATHS OF INFANTS UNDER 1 YEAR OCCURRING IN 1987, CLASSIFIED BY CAUSE AND AGE.

International List Numbers	Cause	Late fetal deaths	Deaths of infants under 1 year				
			Under 1 day	1 day to 1 week	1 week to 4 weeks	4 weeks to 1 year	Total under 1 year
008,009	Enteritis and other diarrhoeal diseases	-	-	-	1	1	2
Rem. 000-139	Other infective and parasitic diseases	-	-	1	-	3	4
320-322	Meningitis	-	-	1	1	1	3
460-519	Influenza, pneumonia, bronchitis, emphysema, asthma and other respiratory diseases	-	3	-	5	10	18
520-579	Diseases of the digestive system	-	-	-	-	1	1
740-759	Congenital anomalies	67	41	33	21	49	144
763,767	Birth injuries	2	5	2	2	-	9
765.1	Immaturity unqualified	4	13	3	5	1	22
768-769, 770.1,770.7	Anoxic and hypoxic conditions N.E.C.	82	11	24	3	3	41
773,774	Haemolytic disease of newborn	1	2	1	-	1	4
779	Other and ill-defined conditions originating in the perinatal period	139	1	1	-	-	2
798	Sudden death, cause unknown	-	-	2	7	123	132
Rem.(001-999)	Other causes	121	33	17	13	19	82
	Total	416	109	85	58	212	464

It will be seen that the relative importance of the various groups of causes differ appreciably between deaths at certain ages under one week and deaths at ages 4 weeks to 1 year. Of all deaths at ages under one week, 38 per cent were due to congenital anomalies, anoxic and hypoxic conditions not elsewhere classified accounted for 18 per cent, immaturity and birth injuries 8 per cent.

At ages over 4 weeks sudden infant deaths and congenital anomalies were the main causes of death. Details of the 32 deaths included as other causes will be found in TABLE 19 where it will be noted that 10 of these were due to accidents.

LATE FETAL DEATHS

The number of late fetal deaths notified in each year since the scheme was introduced is as follows :

Year	Late Fetal Deaths
Average 1957-1966	1,215
Average 1967-1976	875
1977	757
1978	659
1979	684
1980	681
1981	600
1982	571
1983	581
1984	542
1985	516
1986	479
1987	416

The causes of late fetal deaths notified in 1987 classified according to the Detailed International List are given in TABLE 29. The results are summarised in Table XXXVI.

TABLE XXXVI
LATE FETAL DEATHS AND RATES* PER 1,000 TOTAL BIRTHS BY CAUSE, 1987.

International List Numbers 740-779	Cause	Number of late fetal Deaths	Rate per 1,000 total Births
740	Anencephalus and similar anomalies	35	.60
741	Spina bifida	5	.09
742	Other congenital anomalies of nervous system	6	.10
745	Bulbus cordis anomalies and anomalies of cardiac septal closure	2	.03
746	Other congenital anomalies of heart	2	.03
749	Cleft palate and cleft lip	2	.03
753	Congenital anomalies of urinary system	4	.07
754	Certain congenital musculoskeletal deformities	1	.02
756	Other congenital musculoskeletal anomalies	1	.02
758	Chromosomal anomalies	2	.03
759	Other and unspecified congenital anomalies	7	.12
760	Fetus or newborn affected by maternal conditions which may be unrelated to present pregnancy	3	.05
761	Fetus or newborn affected by maternal complications of pregnancy	2	.03
762	Fetus or newborn affected by complications of placenta, cord and membranes	100	1.71
764	Slow fetal growth and fetal malnutrition	3	.05
765	Disorders relating to short gestation and unspecified low birthweight	4	.07
766	Disorders relating to long gestation and high birthweight	1	.02
767	Birth trauma	2	.03
768	Intrauterine hypoxia and birth asphyxia	82	1.40
772	Fetal and neo-natal haemorrhage	1	.02
773	Haemolytic disease of fetus or newborn due to isoimmunization	1	.02
775	Endocrine and metabolic disturbances specific to the fetus and newborn	2	.03
778	Conditions involving the integument and temperature regulation of fetus and newborn	9	.15
779	Other and ill-defined conditions originating in the perinatal period	139	2.38
	Total	416	7.12

* For definition see Page 37 :

Deaths classified as being due to ill-defined condition originating in the perinatal period accounted for 33 per cent of the total late fetal deaths, placental and cord injuries to fetus were next at 24 per cent, intrauterine hypoxia and birth asphyxia, 18 per cent, and congenital anomalies, 16 per cent.

As can be seen from Table XXXVII 403 late fetal deaths in 1987 occurred in hospitals; this is equivalent to 97 per cent of the total number of late fetal deaths.

TABLE XXXVII
LATE FETAL DEATHS NOTIFIED IN THE YEAR 1987 CLASSIFIED BY PERIOD OF GESTATION AND PLACE IN WHICH CONFINEMENT OCCURRED.

Period of gestation	Place of confinement			
	Hospital	Maternity Home	Domiciliary	Total
28-36 Weeks	208	7	3	218
37 Weeks and over	195	1	2	198
TOTAL	403	8	5	416

The perinatal and late fetal mortality rates in Ireland and neighbouring countries from 1977 to 1987 compare as follows:-

TABLE XXXVIII
PERINATAL AND LATE FETAL MORTALITY RATES* IN IRELAND+ AND NEIGHBOURING COUNTRIES, 1977-1987.

Year	Late fetal mortality rate				Perinatal mortality rate			
	Ireland+	Northern Ireland	England and Wales	Scotland	Ireland+	Northern Ireland	England and Wales	Scotland
1977	10.9	9.7	9.4	8.8	19.2	21.1	17.0	18.3
1978	9.3	9.2	8.5	8.1	17.6	18.1	15.5	15.4
1979	9.3	8.7	8.0	6.9	16.2	16.5	14.7	14.1
1980	9.1	9.2	7.2	6.7	14.8	15.6	13.3	13.1
1981	8.2	8.7	6.6	6.3	13.4	15.3	11.8	11.6
1982	8.0	6.9	6.3	5.8	13.5	13.3	11.3	11.5
1983	8.6	7.4	5.7	5.8	13.7	13.1	10.4	10.6
1984	8.4	5.9	5.7	5.8	13.7	10.8	10.1	11.0
1985	8.2	6.4	5.5	5.5	12.3	11.1	9.8	9.8
1986	7.8	4.4	5.3	5.8	11.9	9.5	9.6	10.2
1987	7.1	6.1	5.0	5.1	10.4	9.8	8.9	8.9

* For definition see page 37.

+ Exclusive of Northern Ireland.

ACCIDENTS, POISONING AND VIOLENCE

The number of deaths from external causes (Numbers E800-E999) occurring in 1987 was 1,489 of which 990 were males and 499 were females. The corresponding figures for 1986 were 1,533, 1,039 and 500 respectively. As has been mentioned on page 9 deaths which have not been registered within one year of their occurrence have been excluded from the main body of this Report. The exclusion of these cases may have a relatively more significant effect on the number of deaths classified to some external causes.

TABLE XXXIX
DEATHS FROM ACCIDENTS, POISONING AND VIOLENCE, 1978 - 1987.

International List Numbers 9th Revision	Cause of Death	1978	1979	1980	1981	1982	1983	1984	1985	1986	1987
E800-E807	Railway accidents	5	6	21	2	2	9	4	3	3	5
E810-E829	Road vehicle accidents	636	655	587	646	554	558	509	484	422	461
E850-E869	Accidental poisoning	43	52	54	41	46	32	37	32	35	37
E980-E982	Poisoning undetermined whether accidentally or purposely inflicted	33	37	18	11	13	10	11	13	15	7
E890-E899, E921, E923, E924	Accidents caused by fire, explosion and burns	86	111	114	102	94	104	81	97	104	70
E910	Accidental drowning and submersion	65	82	72	80	86	83	78	59	65	62
E984	Drowning (submersion) undetermined whether accidentally or purposely inflicted	53	68	54	49	47	49	42	38	59	51
E880-E888	Accidental falls	518	367	332	296	317	267	247	285	312	292
Rem.E800-E999	Other accidents and external causes	194	309	245	267	230	199	195	201	241	257
E950-E959	Suicide and self-inflicted injury	163	193	216	223	241	282	232	276	283	247
	TOTAL	1,796	1,880	1,713	1,717	1,630	1,539	1,436	1,488	1,539	1,489

As can be seen from Table XL there is an excess of male mortality from accidents at all ages between 1 and 75 years. In these age groups, the excess of male deaths may be largely attributed to the category Road Vehicle Accidents. At ages over 75 years, the excess of female deaths may be attributed to accidental falls. The vast majority of these falls occurred in the home (Table XLI).

TABLE XL
DEATHS FROM ACCIDENTS, POISONINGS AND VIOLENCE IN 1987 CLASSIFIED BY AGE AND SEX.

International List Numbers (9th Revision)	Cause of death		AGE AT DEATH										
			All ages	Under 1 year	1-4	5-14	15-24	25-34	35-44	45-54	55-64	65-74	75 years and over
E800-E807	Railway accidents	M	4	-	-	-	2	-	-	-	1	1	-
		F	1	-	-	-	-	1	-	-	-	-	-
E810-E829	Road vehicle accidents	M	340	-	7	23	126	46	20	38	29	24	27
		F	121	-	6	12	22	12	10	9	13	22	15
E850-E869	Accidental poisoning	M	30	-	-	1	3	7	6	3	5	3	2
		F	7	-	-	-	1	-	-	-	1	2	3
E880-E888	Accidental falls	M	110	1	1	1	4	4	6	5	11	25	52
		F	182	-	-	1	1	-	2	3	6	27	142
E890-E899; E921, E923, E924	Accidents caused by fire, explosion and burns	M	32	1	1	-	5	2	2	3	1	7	10
		F	38	-	4	3	2	1	-	2	1	5	20
E910	Accidental drowning and submersion	M	54	-	3	5	12	7	7	5	6	6	3
		F	8	-	1	-	2	1	-	1	2	1	-
E950-E959	Suicide and self-inflicted injury	M	185	-	-	-	29	39	35	19	32	26	5
		F	60	-	-	1	7	8	13	8	10	7	6
E980-E989	Injury undetermined whether accidentally or purposely inflicted	M	55	-	-	1	11	11	12	10	8	1	1
		F	16	-	-	-	3	1	5	4	3	-	-
REM. E800-E999	Other accidents and external causes	M	180	5	8	16	27	32	26	16	19	12	19
		F	66	3	5	5	1	7	4	7	4	9	21
	TOTAL	M	990	7	20	47	219	148	114	99	112	105	119
		F	499	3	16	22	39	31	34	34	40	73	207

TABLE XLI
DEATHS DUE TO ACCIDENTS IN THE HOME IN 1987 CLASSIFIED BY CAUSE AND AGE GROUP.

Inter-National List Nos.	Cause of Death	ALL AGES	UNDER 1 YEAR	1-4	5-14	15-24	25-34	35-44	45-54	55-64	65-74	75 YEARS AND OVER	
E850-E866	Accidental poisoning by drugs, Medicaments, biologicals, other solids and liquid substances	M	18	-	-	-	1	4	2	3	5	2	1
		F	3	-	-	-	-	-	-	-	-	2	1
E867-E869	Accidental poisoning by gases and vapours	M	7	-	-	1	1	2	1	-	-	1	1
		F	2	-	-	-	-	-	-	-	-	-	2
E880-E888	Accidental falls	M	74	1	1	1	1	-	3	3	3	19	42
		F	133	-	-	1	-	-	2	3	4	17	106
E890-E899	Accident caused by fires and flames	M	28	1	1	-	5	2	2	1	-	7	9
		F	36	-	4	3	2	1	-	1	1	4	20
E904	Hunger, thirst, exposure, neglect	M	-	-	-	-	-	-	-	-	-	-	-
		F	-	-	-	-	-	-	-	-	-	-	-
E911	Inhalation and ingestion of food causing obstruction of respiratory tract or suffocation	M	24	2	2	-	1	6	3	4	4	-	2
		F	10	3	-	-	-	1	-	2	2	1	1
E913	Accidental mechanical suffocation	M	4	1	-	3	-	-	-	-	-	-	-
		F	1	-	-	-	-	-	-	-	-	1	-
E924	Accident caused by hot substance or object, caustic or corrosive material and steam	M	1	-	-	-	-	-	-	-	-	-	1
		F	-	-	-	-	-	-	-	-	-	-	-
E925	Accidents caused by electric current	M	2	-	-	1	-	1	-	-	-	-	-
		F	-	-	-	-	-	-	-	-	-	-	-
	Other and unspecified accidents	M	23	1	-	3	3	2	1	1	2	2	8
		F	13	-	1	-	-	-	-	1	1	1	9
	Total	M	181	6	4	9	12	17	12	12	14	31	64
		F	198	3	5	4	2	2	2	7	8	26	139

379 deaths resulting from accidents in the home were recorded in 1987 compared with 417 in 1986. As will be seen from TABLE XLI 207 deaths in 1987 were attributed to accidental falls in the home and these were mostly of elderly persons. Accidents caused by fire, hot liquids, etc, accounted for 65 deaths, of which 6 were of children under 5 years of age and 44 of persons aged 45 years and over. There were 30 deaths from accidental poisoning, 27 of which were of persons aged 25 years and over.

UNCERTIFIED DEATHS

The number of cases in 1987 in which the cause of death was not certified by a medical practitioner was 7 which represents 0.02 per cent of the total deaths. In TABLE 23 uncertified deaths in 1987 are shown classified by county and age group, while the percentage of deaths uncertified in each county is also shown. Table XLII compares the percentages of deaths uncertified in each province for a number of years.

TABLE XLII
UNCERTIFIED DEATHS AS A PERCENTAGE OF THE TOTAL IN EACH PROVINCE, 1941-1987.

Province	1941-50	1951-60	1961-70	1971-80	1985	1986	1987
Leinster	5.6	3.1	1.0	0.3	0.0	0.0	0.0
Munster	12.1	8.1	2.9	0.4	0.0	0.0	0.0
Connacht	28.1	20.0	8.1	1.9	0.1	0.1	0.0
Ulster (part of)	22.0	13.8	4.7	0.9	0.2	0.1	0.0
TOTAL	13.0	8.5	3.1	0.6	0.0	0.0	0.0

TABLE XLIII
PERCENTAGE OF DEATHS UNCERTIFIED BY AGE GROUPS, IN EACH PROVINCE IN 1987.

Province	All ages	Under 35	35-44	45-54	55-64	65-74	75 and over
Leinster	0.0	0.0	0.0	0.0	0.0	0.0	0.0
Munster	.0	.0	.0	.0	.1	.0	.0
Connacht	.0	.0	.0	.0	.0	.0	.1
Ulster (part of)	.0	.0	.0	.0	.0	.0	.0
Total	.0	.0	.0	.0	.0	.0	.0
Actual number of deaths uncertified	7	-	-	-	1	-	6

The proportion of deaths uncertified was highest in the age group 75 years and over; this age group accounted for 86 per cent of the uncertified deaths.

INQUESTS AND POST-MORTEMS

The number of deaths registered on certificates issued by coroners as the result of inquest and post-mortem examinations during 1987 was 3,410 compared with 3,563 in 1986.

TABLES

TABLE 1 - ESTIMATED POPULATION IN THOUSANDS IN EACH YEAR 1851* - 1987

Year	Persons	Males	Females	Year	Persons	Males	Females	Year	Persons	Males	Females
1851	5,079	2,486	2,593	1897	3,298	1,646	1,652	1943	2,946	1,490	1,456
1852	4,927	2,413	2,514	1898	3,283	1,640	1,643	1944	2,944	1,487	1,457
1853	4,807	2,358	2,449	1899	3,265	1,631	1,634	1945	2,952	1,490	1,462
1854	4,704	2,311	2,393	1900	3,234	1,616	1,618	1946	2,957	1,496	1,461
1855	4,638	2,281	2,357	1901	3,213	1,607	1,606	1947	2,974	1,505	1,469
1856	4,594	2,261	2,333	1902	3,200	1,603	1,597	1948	2,985	1,512	1,473
1857	4,540	2,234	2,306	1903	3,185	1,599	1,586	1949	2,981	1,513	1,468
1858	4,506	2,217	2,289	1904	3,175	1,597	1,578	1950	2,969	1,510	1,459
1859	4,471	2,199	2,272	1905	3,165	1,594	1,571	1951	2,961	1,507	1,454
1860	4,428	2,179	2,249	1906	3,160	1,593	1,567	1952	2,953	1,501	1,452
1861	4,393	2,164	2,229	1907	3,151	1,589	1,562	1953	2,949	1,498	1,451
1862	4,377	2,158	2,219	1908	3,145	1,588	1,557	1954	2,941	1,493	1,448
1863	4,328	2,134	2,194	1909	3,142	1,589	1,553	1955	2,921	1,479	1,442
1864	4,263	2,103	2,160	1910	3,139	1,588	1,551	1956	2,898	1,463	1,435
1865	4,223	2,084	2,139	1911	3,132	1,586	1,546	1957	2,885	1,456	1,429
1866	4,163	2,051	2,112	1912	3,120	1,581	1,539	1958	2,853	1,439	1,414
1867	4,130	2,033	2,097	1913	3,103	1,572	1,531	1959	2,846	1,435	1,411
1868	4,109	2,022	2,087	1914	3,092	1,568	1,524	1960	2,832	1,427	1,405
1869	4,090	2,012	2,078	1915	3,068	1,546	1,522	1961	2,818	1,417	1,402
1870	4,062	1,996	2,066	1916	3,068	1,549	1,519	1962	2,830	1,423	1,407
1871	4,042	1,986	2,056	1917	3,065	1,551	1,514	1963	2,850	1,433	1,417
1872	4,023	1,975	2,048	1918	3,066	1,553	1,513	1964	2,864	1,440	1,424
1873	3,989	1,955	2,034	1919	3,102	1,598	1,504	1965	2,876	1,446	1,430
1874	3,966	1,944	2,022	1920	3,103	1,598	1,505	1966	2,884	1,449	1,435
1875	3,951	1,940	2,011	1921	3,096	1,599	1,497	1967	2,900	1,457	1,443
1876	3,949	1,942	2,007	1922	3,022	1,529	1,493	1968	2,913	1,464	1,449
1877	3,956	1,947	2,009	1923	3,014	1,526	1,488	1969	2,926	1,470	1,455
1878	3,952	1,948	2,004	1924	3,005	1,521	1,484	1970	2,950	1,482	1,468
1879	3,939	1,944	1,995	1925	2,985	1,512	1,473	1971	2,978	1,496	1,482
1880	3,891	1,920	1,971	1926	2,971	1,507	1,464	1972	3,024	1,519	1,505
1881	3,847	1,901	1,946	1927	2,957	1,502	1,455	1973	3,073	1,544	1,529
1882	3,808	1,882	1,926	1928	2,944	1,498	1,446	1974	3,124	1,570	1,554
1883	3,745	1,853	1,892	1929	2,937	1,496	1,441	1975	3,177	1,597	1,580
1884	3,703	1,834	1,869	1930	2,927	1,493	1,434	1976	3,228	1,623	1,605
1885	3,671	1,820	1,851	1931	2,933	1,497	1,436	1977	3,272	1,645	1,627
1886	3,642	1,808	1,834	1932	2,949	1,505	1,444	1978	3,314	1,666	1,648
1887	3,600	1,788	1,812	1933	2,962	1,512	1,450	1979	3,368	1,693	1,675
1888	3,554	1,766	1,788	1934	2,971	1,518	1,453	1980	3,401	1,709	1,692
1889	3,516	1,748	1,768	1935	2,971	1,520	1,451	1981	3,443	1,729	1,714
1890	3,482	1,733	1,749	1936	2,967	1,520	1,447	1982	3,480	1,746	1,734
1891	3,449	1,718	1,731	1937	2,948	1,510	1,438	1983	3,504	1,756	1,748
1892	3,408	1,697	1,711	1938	2,937	1,505	1,432	1984	3,529	1,767	1,762
1893	3,382	1,684	1,698	1939	2,934	1,503	1,431	1985	3,540	1,771	1,769
1894	3,362	1,675	1,687	1940	2,958	1,515	1,443	1986	3,541	1,770	1,771
1895	3,333	1,662	1,671	1941	2,993	1,533	1,460	1987	3,543	1,771	1,772
1896	3,314	1,653	1,661	1942	2,963	1,499	1,464				

* For 1951 and subsequent years the figures relate to mid - April.

TABLE 2 - ESTIMATED POPULATION BY AGE, 1982 TO 1987.
THOUSANDS

Age group	Persons						Males						Females					
	1982	1983	1984	1985	1986	1987	1982	1983	1984	1985	1986	1987	1982	1983	1984	1985	1986	1987
Under 1	71.0	70.0	66.1	63.7	61.2	61.3	36.4	35.9	34.1	32.9	31.3	31.8	34.6	34.1	32.0	30.8	29.9	29.5
1-4	278.2	273.8	272.4	268.1	262.9	252.0	142.7	140.5	139.6	137.4	135.1	129.6	135.5	133.3	132.8	130.7	127.8	122.4
5-9	351.5	352.3	353.0	352.4	350.6	351.9	180.2	180.6	181.0	180.7	179.8	180.6	171.3	171.7	172.0	171.7	170.8	171.3
10-14	344.7	346.9	349.1	350.1	350.0	346.8	177.0	178.0	179.1	179.5	179.4	178.0	167.7	168.9	170.0	170.6	170.6	168.8
15-19	329.1	330.4	332.0	332.0	331.1	334.3	168.2	169.0	170.0	170.2	169.9	171.2	160.9	161.4	162.0	161.8	161.2	163.1
20-24	279.7	282.1	284.6	286.0	286.4	280.0	141.9	142.9	143.8	144.2	144.1	141.9	137.8	139.2	140.8	141.8	142.3	138.1
25-29	249.8	252.6	255.5	257.4	258.4	254.9	126.0	127.0	128.2	128.9	129.1	127.1	123.8	125.6	127.3	128.5	129.3	127.8
30-34	235.3	237.7	240.3	241.9	242.7	246.9	119.7	120.6	121.6	122.1	122.2	124.0	115.6	117.1	118.7	119.8	120.5	122.9
35-39	201.9	209.6	216.8	223.6	229.7	230.7	103.2	106.7	110.3	113.6	116.4	116.6	98.7	102.6	106.5	110.0	113.3	114.1
40-44	171.8	177.2	182.8	187.5	191.8	203.1	88.2	90.9	93.6	95.9	98.0	103.5	83.6	86.3	89.2	91.6	93.8	99.5
45-49	154.5	156.8	159.0	160.6	161.7	162.2	79.1	80.3	81.4	82.2	82.8	83.4	75.4	76.5	77.6	78.4	79.0	78.8
50-54	149.9	149.7	149.6	148.8	147.5	150.9	75.6	75.7	75.8	75.6	75.2	76.9	74.3	74.0	73.8	73.2	72.3	74.0
55-59	148.8	147.6	146.4	144.5	142.2	140.1	73.0	72.6	72.2	71.5	70.5	69.9	75.8	75.0	74.2	73.0	71.7	70.2
60-64	140.0	140.3	140.7	140.6	140.0	139.2	68.1	68.0	68.0	67.7	67.2	66.4	71.9	72.3	72.7	72.9	72.8	72.8
65-69	133.7	133.0	132.2	131.0	129.5	129.3	64.0	63.4	62.8	62.0	61.1	61.0	69.7	69.6	69.4	69.0	68.4	68.3
70-74	105.2	106.9	108.6	109.9	111.0	111.1	49.1	49.7	50.2	50.6	50.9	50.4	56.1	57.2	58.4	59.3	60.1	60.7
75-79	70.2	71.7	73.1	74.3	75.5	78.0	30.0	30.7	31.4	32.0	32.6	33.8	40.2	41.0	41.7	42.3	42.9	44.2
80-84	41.1	41.6	42.2	42.6	42.9	43.6	15.6	15.8	15.9	16.0	16.1	16.3	25.5	25.8	23.6	26.6	26.8	27.3
85 and over	23.6	24.1	24.6	25.0	25.5	26.7	8.0	8.0	8.0	8.0	8.0	8.4	15.6	16.1	16.6	17.0	17.4	18.3
All ages	3,480.0	3,504.0	3,529.0	3,540.0	3,540.6	3,543.0	1,746.0	1,756.3	1,767.0	1,771.0	1,769.7	1,770.8	1,734.0	1,747.7	1,762.0	1,769.0	1,770.9	1,772.2

TABLE 3 - POPULATION, BY SEX, OF EACH COUNTY AND COUNTY BOROUGH ACCORDING TO THE CENSUS OF POPULATION, 1986.

Area	Persons	Males	Females
Carlow	40,988	20,816	20,172
Dublin County Borough	502,749	237,988	264,761
Dublin Belgard	199,546	99,163	100,383
Dublin Fingal	138,479	68,661	69,818
Dun Laoghaire Rathdown	180,675	86,467	94,208
Kildare	116,247	59,542	56,705
Kilkenny	73,186	37,325	35,861
Laois	53,284	27,531	25,753
Longford	31,496	16,153	15,343
Louth	91,810	45,530	46,280
Meath	103,881	52,931	50,950
Offaly	59,835	30,819	29,016
Westmeath	63,379	32,048	31,331
Wexford	102,552	51,782	50,770
Wicklow	94,542	46,980	47,562
Clare	91,344	46,913	44,431
Cork County Borough	133,271	64,493	68,778
Cork County	279,464	141,977	137,487
Kerry	124,159	63,293	60,866
Limerick County Borough	56,279	27,537	28,742
Limerick County	108,290	55,149	53,141
Tipperary N.R.	59,522	30,347	29,175
Tipperary S.R.	77,097	39,381	37,716
Waterford County Borough	39,529	19,336	20,193
Waterford County	51,622	26,282	25,340
Galway County Borough	47,104	22,578	24,526
Galway County	131,448	68,047	63,401
Leitrim	27,035	14,205	12,830
Mayo	115,184	58,729	56,455
Roscommon	54,592	28,351	26,241
Sligo	56,046	28,184	27,862
Cavan	53,965	28,202	25,763
Donegal	129,664	65,906	63,758
Monaghan	52,379	27,044	25,335
Total	3,540,643	1,769,690	1,770,953

TABLE 4 - MARRIAGES, BIRTHS AND DEATHS AND NATURAL INCREASE (EXCESS OF BIRTHS OVER DEATHS) 1864-1987.

Period	Marriages	Births							Deaths			Natural increase
		Total			within marriage	outside marriage			Total	Males	Females	
		Total	Males	Females	Total	Total	Males	Females				
1864-1870	21,150	106,926	54,927	51,999	104,342	2,584	1,304	1,280	67,323	33,878	33,445	39,603
1871-1880	18,014	104,379	53,604	50,775	102,674	1,705	878	827	71,611	36,224	33,387	32,768
1881-1890	14,692	83,762	43,077	40,685	82,187	1,575	816	759	64,220	32,233	31,987	19,542
1891-1900	14,805	73,995	37,982	36,013	72,527	1,468	753	715	58,994	29,468	29,526	15,001
1901-1910	15,325	71,380	36,666	34,714	69,912	1,468	754	714	53,577	27,031	26,546	17,803
1911-1920	15,785	66,507	34,206	32,301	64,912	1,595	815	780	51,453	26,131	25,322	15,054
1921-1930	14,245	60,406	30,983	29,423	58,700	1,706	880	826	43,203	21,850	21,353	17,203
1931-1940	14,359	57,105	29,279	27,826	55,212	1,893	970	923	41,841	21,469	20,372	15,264
1941-1950	16,585	65,010	33,495	31,515	62,728	2,282	1,173	1,109	41,450	21,726	19,724	23,560
1951-1960	15,742	61,664	31,606	30,058	60,444	1,220	633	587	35,374	18,999	16,375	26,290
1961-1970	17,430	62,417	32,053	30,364	61,035	1,382	700	682	33,574	18,221	15,353	28,843
1971-1980	21,562	69,439	35,715	33,724	66,806	2,633	1,356	1,277	33,727	18,390	15,337	35,712
1981	20,612	72,158	37,075	35,083	68,244	3,914	1,971	1,943	32,929	18,068	14,861	39,229
1982	20,224	70,843	36,256	34,587	66,485	4,358	2,205	2,153	32,457	17,755	14,702	38,386
1983	19,467	67,117	34,642	32,475	62,565	4,552	2,369	2,183	32,976	18,026	14,950	34,141
1984	18,513	64,062	33,222	30,840	58,946	5,116	2,642	2,474	32,076	17,485	14,591	31,986
1985	18,791	62,388	32,068	30,320	57,106	5,282	2,720	2,562	33,213	18,201	15,012	29,179
1986	18,573	61,620	31,875	29,745	55,674	5,946	3,045	2,901	33,630	18,313	15,317	27,990
1987	18,309	58,433	29,931	28,502	52,086	6,347	3,236	3,111	31,413	17,002	14,411	27,020

Note: The figures for the period 1864-1980 are annual averages.

TABLE 5 - MARRIAGE, BIRTH, DEATH AND INFANT MORTALITY RATES AND RATE OF NATURAL INCREASE, 1864-1987.

Period	Marriages Per 1,000 population	Births					Deaths		Natural increase per 1,000 population
		Per 1,000 population	Within marr- iage per 1,000 population	Births outside marriage Per 1,000 population	Per cent of total births	Births of males per 1,000 births of females	Per 1,000 population	Infant mortality per 1,000 births	
1864-1870	5.10	25.79	25.17	0.62	2.42	1,056	16.23	95.61	9.56
1871-1880	4.54	26.31	25.88	0.43	1.63	1,056	18.06	96.80	8.25
1881-1890	4.02	22.88	22.45	0.43	1.89	1,059	17.56	93.06	5.32
1891-1900	4.46	22.20	21.76	0.44	1.99	1,055	17.70	99.42	4.50
1901-1910	4.84	22.54	22.08	0.46	2.06	1,056	16.91	91.37	5.63
1911-1920	5.11	21.50	20.99	0.51	2.41	1,059	16.64	84.86	4.86
1921-1930	4.76	20.21	19.64	0.57	2.83	1,053	14.45	69.90	5.76
1931-1940	4.86	19.34	18.70	0.64	3.31	1,052	14.17	68.41	5.17
1941-1950	5.59	21.90	21.13	0.77	3.51	1,063	13.97	65.80	7.94
1951-1960	5.42	21.24	20.82	0.42	1.97	1,052	12.18	36.64	9.06
1961-1970	6.05	21.67	21.19	0.48	2.21	1,056	11.66	24.83	10.01
1971-1980	6.77	21.75	20.93	0.82	3.77	1,059	10.57	15.91	11.18
1981	5.99	20.96	19.82	1.14	5.42	1,057	9.56	10.34	11.39
1982	5.81	20.36	19.10	1.25	6.15	1,048	9.33	10.52	11.03
1983	5.56	19.15	17.86	1.30	6.78	1,067	9.41	10.09	9.74
1984	5.25	18.15	16.70	1.45	7.99	1,077	9.10	9.63	9.06
1985	5.31	17.62	16.13	1.49	8.47	1,058	9.38	8.83	8.24
1986	5.25	17.40	15.72	1.68	9.65	1,072	9.50	8.88	7.91
1987	5.17	16.49	14.70	1.79	10.86	1,050	8.87	7.94	7.63

Note: The figures for the period 1864-1980 are annual averages.

TABLE 6A :- MARRIAGES*, BIRTHS, AND DEATHS DURING EACH OF THE YEARS 1981 - 1987 WITH THE AVERAGE ANNUAL NUMBER AND RATES FOR THE TEN YEARS 1971 - 1980 AND THE RATES FOR THE YEARS 1981 - 1987 PER 1,000 POPULATION.

Year	Marriages*										Births					Deaths									
	Catholic					All Others					Total														
	Quarter ending the last day of				Total	Quarter ending the last day of				Total	Quarter ending the last day of				Total	Quarter ending the last day of				Total					
	Mar.	June	Sept.	Dec.		Mar.	June	Sept.	Dec.		Mar.	June	Sept.	Dec.		Mar.	June	Sept.	Dec.		Mar.	June	Sept.	Dec.	
Average 1971-1980	4,416	4,446	7,300	4,577	20,739	162	208	284	171	824	4,577	4,653	7,584	4,748	21,562	17,335	18,050	17,398	16,656	69,439	9,682	8,306	7,366	8,373	33,727
1981	3,903	4,559	7,013	4,172	19,647	214	195	333	223	965	4,117	4,754	7,346	4,395	20,612	18,258	18,507	17,986	17,407	72,158	9,384	7,811	7,149	8,585	32,929
1982	3,958	4,307	6,931	3,931	19,127	225	232	324	316	1,097	4,183	4,539	7,255	4,247	20,224	17,912	18,098	18,071	16,762	70,843	9,759	7,571	6,993	8,134	32,457
1983	3,619	4,239	6,256	3,932	18,046	469	375	351	226	1,421	4,088	4,614	6,607	4,158	19,467	17,158	17,206	17,160	15,593	67,117	9,491	8,071	7,338	8,076	32,976
1984	2,716	3,926	7,014	3,732	17,388	233	311	337	244	1,125	2,949	4,237	7,351	3,976	18,513	16,453	15,785	16,349	15,475	64,062	9,013	8,090	6,995	7,978	32,076
1985	2,453	4,501	8,020	2,750	17,724	187	296	398	186	1,067	2,470	4,368	7,998	3,955	18,791	15,813	15,969	15,841	14,765	62,388	9,809	7,946	7,123	8,335	33,213
1986	1,949	4,099	7,606	3,823	17,477	209	307	396	184	1,096	2,158	4,406	8,002	4,007	18,573	15,452	16,187	15,414	14,567	61,620	10,531	7,964	7,287	7,848	33,630
1987	1,941	3,895	7,574	3,669	17,079	193	327	428	282	1,230	2,134	4,222	8,002	3,951	18,309	14,533	15,345	19,885	13,736	58,433	8,780	7,592	7,061	7,980	31,413

EQUIVALENT ANNUAL RATE PER 1,000 CORRESPONDING POPULATION

Average 1971-1980	5.8	5.9	9.6	6.0	6.8	4.1	5.2	7.1	4.3	5.2	5.7	5.8	9.5	5.9	6.7	21.7	22.6	21.8	20.8	21.7	12.1	10.4	9.2	10.5	10.6
1981	4.8	5.6	8.6	5.1	6.0	5.0	4.5	7.7	5.2	5.6	4.8	5.5	8.5	5.1	6.0	21.2	21.5	20.9	20.2	21.0	10.9	9.1	8.3	10.0	9.6
1982	4.8	5.2	8.4	4.8	5.8	5.2	5.3	7.4	7.3	6.3	4.8	5.2	8.3	4.9	5.8	20.6	20.8	20.8	19.3	20.4	11.2	8.7	8.0	9.3	9.3
1983	4.3	5.1	7.5	4.7	5.4	10.7	8.6	8.0	5.2	8.1	4.7	5.3	7.5	4.7	5.6	19.6	19.6	19.6	17.8	19.2	10.8	9.2	8.4	9.2	9.4
1984	3.2	4.7	8.4	4.5	5.2	5.3	7.1	7.6	5.5	6.4	3.3	4.8	8.3	4.5	5.2	18.6	17.9	18.5	17.5	18.2	10.2	9.2	7.9	9.0	9.1
1985	2.9	5.4	9.5	3.3	5.3	4.2	6.7	9.0	4.2	6.0	2.8	4.9	9.0	4.5	5.3	17.9	18.0	17.9	16.7	17.6	11.1	9.0	8.0	9.4	9.4
1986	2.3	4.9	9.0	4.5	5.2	4.7	6.9	8.9	4.2	6.2	2.4	5.0	9.0	4.5	5.2	17.5	18.3	17.4	16.5	17.4	11.9	9.0	8.2	8.9	9.5
1987	2.3	4.6	9.0	4.4	5.1	4.4	7.4	9.7	6.4	6.9	2.4	4.8	9.0	4.5	5.2	16.4	17.3	22.4	15.5	16.5	9.9	8.6	8.0	9.0	8.9

* Marriages by Quarter of Registration

TABLE 6B:- MARRIAGES, BIRTHS AND DEATHS DURING EACH YEAR 1982 - 1987, CLASSIFIED BY MONTH AND QUARTER OF OCCURRENCE.

Year	Month of Occurrence												Quarter ending the last day of				Total
	Jan.	Feb.	March	April	May	June	July	August	Sept.	Oct.	Nov.	Dec.	March	June	Sept.	Dec.	
Marriages																	
1982	830	1,152	2,668	1,375	976	1,670	2,359	2,738	2,847	1,816	874	919	4,650	4,021	7,944	3,609	20,224
1983	741	987	3,267	1,234	821	1,600	2,310	2,531	2,663	1,714	833	766	4,088	4,614	6,607	4,158	19,467
1984	640	785	1,577	1,314	1,141	2,143	2,311	2,968	2,672	1,458	743	761	2,949	4,237	7,351	3,976	18,513
1985	561	682	1,397	1,276	1,252	2,269	2,473	3,491	2,454	1,440	777	719	2,640	4,797	8,418	2,936	18,791
1986	511	672	1,216	1,326	1,478	2,104	2,411	3,359	2,515	1,566	758	657	2,399	4,908	8,285	2,981	18,573
1987	588	686	893	1,257	1,584	2,067	2,526	3,118	2,681	1,698	642	569	2,167	4,908	8,325	2,909	18,309
Births																	
1982	5,911	5,560	6,441	6,166	6,174	5,758	6,205	5,926	5,940	5,624	5,420	5,718	17,912	18,098	18,071	16,762	70,843
1983	5,819	5,294	6,045	5,653	5,927	5,626	5,821	5,625	5,714	5,281	5,081	5,231	17,158	17,206	17,160	15,593	67,117
1984	5,315	5,316	5,822	5,345	5,305	5,135	5,490	5,404	5,455	5,433	5,081	4,961	16,453	15,785	16,349	15,475	64,062
1985	5,401	4,914	5,498	5,266	5,690	5,013	5,399	5,126	5,316	5,292	4,655	4,818	15,813	15,969	15,841	14,765	62,388
1986	5,011	4,750	5,691	5,405	5,668	5,114	5,240	5,001	5,173	5,096	4,611	4,860	15,452	16,187	15,414	14,567	61,620
1987	4,897	4,581	5,055	5,069	5,210	5,066	5,142	4,790	4,887	4,705	4,352	4,679	14,533	15,345	14,819	13,736	58,433
Deaths																	
1982	3,921	2,808	3,030	2,713	2,534	2,324	2,413	2,227	2,353	2,559	2,527	3,048	9,759	7,571	6,993	8,134	32,457
1983	3,019	3,205	3,267	2,867	2,730	2,474	2,602	2,379	2,357	2,513	2,555	3,008	9,491	8,071	7,338	8,076	32,976
1984	3,141	2,860	3,012	2,977	2,742	2,421	2,290	2,384	2,321	2,490	2,513	2,975	9,013	8,090	6,995	7,978	32,076
1985	3,319	3,106	3,384	2,832	2,579	2,535	2,396	2,343	2,384	2,473	2,825	3,037	9,809	7,946	7,123	8,335	33,213
1986	3,426	3,391	3,714	2,907	2,669	2,388	2,327	2,463	2,497	2,407	2,507	2,934	10,531	7,964	7,287	7,848	33,630
1987	3,202	2,779	2,799	2,664	2,554	2,374	2,314	2,382	2,365	2,540	2,479	2,961	8,780	7,592	7,061	7,980	31,413

TABLE 7 - DEATHS FROM PRINCIPAL CAUSES IN IRELAND AND NORTHERN IRELAND, 1987
WITH RATES PER 100,000 POPULATION

Note - The classification of cause of death in this table is based on the Abbreviated List, 1975

Detailed List No.	Causes of death	Ireland*		Northern Ireland	
		Number	Rate	Number	Rate
	All Causes	31,413	886.6	15,334	973.5
001,002	Typhoid and Paratyphoid fevers	-	-	-	-
004,006	Shigellosis and amoebiasis	-	-	-	-
008,009	Intestinal infectious diseases	3	0.1	-	-
010-012	Tuberculosis of respiratory system	67	1.9	13	0.8
013-018,137	Other tuberculosis, including late effects	29	0.8	1	0.1
032	Diphtheria	-	-	-	-
033	Whooping cough	-	-	-	-
034	Streptococcal sore throat and scarlatina	1	0.0	-	-
036	Meningococcal infection	4	0.1	6	0.4
038	Septicaemia	45	1.3	23	1.5
045	Acute Poliomyelitis	-	-	1	0.1
055	Measles	1	0.0	1	0.1
070	Viral hepatitis	3	0.1	1	0.1
084	Malaria	-	-	-	-
090-097	Syphilis and its sequelae	1	0.0	-	-
Rem 001-139	All other infective and parasitic diseases	35	1.0	17	1.1
140-208	Malignant neoplasms including neoplasms of lymphatic and haematopoietic tissues:-	6,966	196.6	3,370	213.9
140-208 (except 201 and 204-208)	(a) Cancer	6,723	189.8	3,269	207.5
201,204-208	(b) Hodgkins disease and leukaemia	243	6.9	101	6.4
230-234	Carcinoma in situ	1	0.0	-	-
210-229,239	Benign neoplasms and neoplasms of unspecified nature	26	0.7	42	2.7
235-238	Neoplasm of uncertain behaviour	20	0.6	5	0.3
250	Diabetes mellitus	468	13.2	57	3.6
260-269	Nutritional Deficiencies	9	0.3	1	0.1
280-285	Anaemias	54	1.5	14	0.9
320-322	Meningitis	16	0.5	4	0.3
390-392	Acute rheumatic fever	5	0.1	5	0.3
393-398	Chronic rheumatic heart disease	73	2.1	53	3.4
401-405	Hypertensive disease	239	6.7	69	4.4
410-414	Ischaemic heart disease	8,499	239.9	4,538	288.1
420-429	Other forms of heart disease	1,928	54.4	678	43.0
430-438	Cerebrovascular disease	3,209	90.6	1,818	115.4

*Exclusive of Northern Ireland

TABLE 7 (contd.) - DEATHS FROM PRINCIPAL CAUSES IN IRELAND AND NORTHERN IRELAND, 1987
WITH RATES PER 100,000 POPULATION

Detailed List No.	Causes of death	Ireland*		Northern Ireland	
		Number	Rate	Number	Rate
487	Influenza	15	0.4	2	0.1
480-486	Pneumonia	1,724	48.7	1,510	95.9
490-493	Bronchitis, emphysema and asthma	681	19.2	208	13.2
531-533	Peptic ulcer	185	5.2	77	4.9
540-543	Appendicitis	6	0.2	3	0.2
550-553, 560	Intestinal obstruction and hernia	64	1.8	41	2.6
571	Chronic Liver Disease and Cirrhosis	93	2.6	58	3.7
580-589	Nephritis, nephrotic syndrome and nephrosis	361	10.2	147	9.3
600	Hyperplasia of prostate	39	1.1	9	0.6
630-639	Pregnancy with abortive outcome	-	-	-	-
640-676	Other complications of pregnancy, childbirth and the puerperium	2	0.1	1	0.1
740-759	Congenital anomalies	223	6.3	91	5.8
760-763, 767, 768	Birth injury, difficult labour and other anoxic and hypoxic conditions	30	0.8	16	1.0
764-766, 769-779	Certain conditions originating in the perinatal period /	104	2.9	63	4.0
780-799	Senility without mention of psychosis, ill-defined and unknown causes	253	7.1	57	3.6
800-999	Injury and poisoning	1,467	41.4	762	48.4
	All other diseases	4,464	126.0	1,572	99.8
	EXTERNAL CAUSES (included in the foregoing)				
E810-E825	Motor vehicle accidents	452	12.8	227	14.4
E800-E807 E826-E949	All other accidents	677	19.1	316	20.1
E950-E959	Suicide and self-inflicted injuries	245	6.9	86	5.5
E960-E999	All other external causes	115	3.2	133	8.4

*Exclusive of Northern Ireland

/Late fetal deaths not included

TABLE 9 - AVERAGE ANNUAL DEATH RATES FOR THE PERIOD 1864-1980 AND DEATH RATES FOR THE YEARS 1981 - 1987 PER 1,000 CORRESPONDING POPULATION CLASSIFIED BY SEX AND AGE.

Period	All ages	Under 5 Years	5-9	10-14	15-19	20-24	25-34	35-44	45-54	55-64	65-74	75-84	85 and over
Males													
Average-													
1864-1870	16.49	36.85	5.53	3.00	4.22	7.07	8.24	9.55	14.86	25.55	60.25	125.94	239.09
1871-1880	18.55	39.78	5.26	3.05	5.08	7.32	8.88	10.76	15.38	29.21	66.54	144.84	298.18
1881-1890	17.71	36.33	4.55	2.91	4.62	7.31	9.05	10.44	15.56	28.84	65.40	136.47	279.81
1891-1900	17.65	37.57	3.97	2.70	4.47	7.16	9.00	10.32	15.12	28.03	60.82	137.46	298.23
1901-1910	16.90	34.68	3.51	2.44	4.12	6.32	8.44	9.48	14.40	28.73	50.27	111.41	283.22
1911-1920	16.73	30.81	3.35	2.45	4.31	6.32	7.72	9.60	13.99	25.45	46.20	116.64	254.29
1921-1930	14.39	23.58	2.58	1.77	3.21	4.92	5.33	7.08	11.44	24.50	48.08	107.81	217.55
1931-1940	14.21	21.19	2.19	1.50	2.61	3.81	4.48	6.02	10.94	25.34	57.22	105.78	174.77
1941-1950	14.45	20.74	1.53	1.05	2.18	3.13	3.56	5.02	9.75	21.33	52.20	126.93	216.07
1951-1960	12.92	9.94	0.63	0.48	0.82	1.26	1.80	3.13	7.77	19.31	48.87	121.93	272.16
1961-1970	12.60	6.42	0.48	0.37	0.74	1.10	1.26	2.64	7.32	20.31	49.66	113.52	287.11
1971-1980	11.51	4.38	0.43	0.37	0.84	1.24	1.25	2.43	7.35	19.98	49.49	118.50	261.64
1981	10.45	2.87	0.35	0.39	0.98	1.34	1.08	2.14	6.63	18.94	48.15	117.28	260.94
1982	10.17	2.82	0.34	0.23	0.84	1.26	1.19	2.09	6.36	18.28	47.67	113.60	249.88
1983	10.26	2.66	0.32	0.25	0.93	1.32	1.04	1.99	6.31	19.52	47.95	113.72	252.38
1984	9.90	2.46	0.29	0.33	0.81	0.98	1.03	1.91	6.08	18.50	46.05	112.30	244.13
1985	10.28	2.19	0.31	0.32	0.69	1.12	1.13	1.79	5.66	19.09	49.00	116.04	267.50
1986	10.35	2.21	0.31	0.32	0.82	1.02	0.97	1.79	5.64	18.43	49.34	118.56	272.69
1987	9.60	1.99	0.22	0.25	0.73	1.06	0.96	1.70	5.47	17.49	44.83	108.82	237.98
Females													
Average-													
1864-1870	15.77	33.33	5.66	3.36	4.05	5.58	7.56	9.10	12.88	24.38	62.03	121.93	228.66
1871-1880	17.61	36.12	5.56	3.67	5.19	6.08	8.06	9.65	13.33	27.63	66.20	142.88	275.52
1881-1890	17.30	32.66	4.95	3.75	5.30	6.54	8.65	10.01	13.77	28.21	66.95	135.21	259.63
1891-1900	17.62	33.39	4.34	3.71	5.46	6.60	8.41	9.91	13.96	28.16	65.09	142.12	281.89
1901-1910	16.79	30.61	3.97	3.42	5.07	5.98	7.80	9.38	13.75	28.99	48.04	107.57	265.12
1911-1920	16.64	26.99	3.81	3.16	4.84	5.96	7.24	9.42	12.92	24.90	43.53	109.46	220.24
1921-1930	14.52	20.08	2.67	2.13	3.71	4.84	5.61	7.45	11.24	24.08	45.18	98.58	190.62
1931-1940	14.12	17.83	2.21	1.69	2.90	4.11	5.07	6.32	10.35	23.87	51.78	95.90	171.54
1941-1950	13.47	16.72	1.37	1.15	2.38	3.48	4.03	5.02	8.61	18.39	45.25	110.41	196.15
1951-1960	10.41	7.69	0.55	0.41	0.63	1.04	1.57	2.85	6.20	14.14	38.84	102.00	226.46
1961-1970	10.73	5.20	0.36	0.28	0.39	0.55	0.87	2.01	5.31	12.47	33.78	92.67	247.10
1971-1980	9.67	3.45	0.26	0.21	0.36	0.45	0.61	1.54	4.69	11.60	30.16	88.70	223.93
1981	8.67	2.30	0.25	0.18	0.41	0.36	0.51	1.22	4.06	10.53	27.42	80.34	212.95
1982	8.48	2.43	0.25	0.18	0.29	0.39	0.49	1.20	3.81	10.69	26.96	78.07	199.36
1983	8.55	2.20	0.16	0.14	0.31	0.43	0.51	1.14	3.73	10.52	26.77	79.69	210.31
1984	8.28	1.82	0.20	0.19	0.36	0.42	0.47	1.18	3.88	10.17	26.60	74.12	195.18
1985	8.49	1.86	0.16	0.18	0.26	0.35	0.45	1.15	3.30	10.23	26.96	75.33	210.41
1986	8.65	1.79	0.17	0.19	0.26	0.27	0.42	1.03	3.50	10.51	26.51	76.52	217.15
1987	8.13	1.59	0.17	0.16	0.26	0.30	0.41	1.05	3.24	9.47	25.34	70.48	193.72
Persons													
Average-													
1864-1870	16.23	35.11	5.59	3.17	4.13	6.30	7.89	9.31	13.82	24.94	61.15	123.76	233.44
1871-1880	18.06	37.97	5.41	3.35	5.13	6.69	8.45	10.18	14.31	28.38	66.37	143.83	284.60
1881-1890	17.56	34.52	4.75	3.32	4.96	6.93	8.85	10.21	14.64	28.52	66.19	135.84	269.29
1891-1900	17.70	35.51	4.15	3.20	4.96	6.89	8.71	10.11	14.51	28.10	62.96	139.82	289.88
1901-1910	16.91	32.68	3.74	2.92	4.59	6.15	8.12	9.43	14.07	28.86	49.11	109.45	273.79
1911-1920	16.64	28.93	3.58	2.80	4.56	6.15	7.48	9.52	13.47	25.18	44.78	112.87	236.00
1921-1930	14.45	21.86	2.63	1.95	3.46	4.88	5.47	7.26	11.34	24.30	46.58	102.78	202.72
1931-1940	14.17	19.55	2.20	1.59	2.75	3.95	4.77	6.17	10.70	24.64	54.46	100.41	172.56
1941-1950	13.97	18.76	1.45	1.10	2.28	3.30	3.79	5.02	9.18	19.90	48.78	118.20	204.26
1951-1960	12.18	8.84	0.59	0.45	0.73	1.15	1.68	2.99	7.01	16.74	43.81	111.41	145.14
1961-1970	11.67	5.82	0.42	0.32	0.57	0.83	1.06	2.32	6.33	16.42	41.42	102.21	263.35
1971-1980	10.57	3.93	0.35	0.30	0.61	0.86	0.91	2.00	6.03	15.80	39.32	101.43	237.94
1981	9.56	2.59	0.30	0.29	0.70	0.86	0.79	1.69	5.36	14.64	37.27	95.46	229.46
1982	9.33	2.63	0.29	0.21	0.57	0.83	0.85	1.65	5.11	14.40	36.76	92.62	220.41
1983	9.41	2.44	0.24	0.20	0.63	0.88	0.78	1.58	5.04	14.91	36.75	92.48	224.27
1984	9.09	2.15	0.25	0.26	0.59	0.70	0.75	1.55	5.00	14.24	35.73	89.78	211.10
1985	9.38	2.03	0.24	0.25	0.48	0.74	0.79	1.48	4.50	14.55	37.26	92.04	228.68
1986	9.50	2.00	0.24	0.26	0.55	0.65	0.70	1.42	4.59	14.38	37.14	93.83	234.62
1987	8.87	1.80	0.19	0.21	0.50	0.68	0.69	1.38	4.38	13.38	34.37	86.27	207.64

TABLE 10 - BIRTHS AND DEATHS IN EACH COUNTY AND COUNTY BOROUGH
CORRESPONDING PARTICULARS FOR BIRTHS OUTSIDE MARRIAGE

Area	Births (including births outside marriage)				Births outside marriage			
	Total number registered	Transferred from area	Transferred to area	Net number	Total number registered	Transferred from area	Transferred to area	Net number
Total	58,433	-	-	58,433	6,347	-	-	6,347
Carlow	2	-	746	748	-	-	65	65
Dublin County Borough	20,255	13,582	217	6,890	3,364	1,443	25	1,946
Dublin Belgard	23	4	4,220	4,239	1	-	472	473
Dublin Fingal	6	-	2,984	2,990	-	-	219	219
Dun Laoghaire Rathdown	2,078	1,480	1,828	2,426	183	102	278	359
Kildare	44	9	2,279	2,314	5	2	168	171
Kilkenny	1,534	626	356	1,264	137	56	35	116
Laois	1,417	697	126	846	105	51	13	67
Longford	-	-	530	530	-	-	31	31
Louth	2,574	1,151	53	1,476	229	77	8	160
Meath	10	2	1,780	1,788	4	2	121	123
Offaly	1	-	1,017	1,018	1	-	62	63
Westmeath	932	412	581	1,101	75	28	47	94
Wexford	1,705	83	227	1,849	200	6	35	229
Wicklow	7	1	1,760	1,766	1	-	209	210
Clare	330	3	1,143	1,470	31	1	71	101
Cork County Borough	7,171	5,375	20	1,816	574	302	11	283
Cork County	76	1	4,768	4,843	13	-	260	273
Kerry	1,404	74	476	1,806	82	5	28	105
Limerick County Borough	4,236	3,425	13	824	357	187	8	178
Limerick County	5	1	1,843	1,847	1	-	82	83
Tipperary, N.R.	27	-	967	994	1	-	44	45
Tipperary, S.R.	1,213	242	321	1,292	135	14	17	138
Waterford County Borough	1,696	1,097	6	605	211	98	5	118
Waterford County	1	-	757	758	-	-	67	67
Galway County Borough	2,699	1,932	16	783	204	105	7	106
Galway County	2,361	1,726	1,611	2,246	80	60	77	97
Leitrim	1	-	409	410	-	-	9	9
Mayo	1,749	86	169	1,832	58	7	15	66
Roscommon	6	1	805	810	1	-	23	24
Sligo	1,381	581	58	858	79	25	14	68
Cavan	874	176	179	877	45	4	14	55
Donegal	2,060	6	215	2,269	141	6	34	169
Monaghan	555	16	309	848	29	3	10	36

IN 1987 AND THE NUMBERS RELATING TO THE RESIDENT POPULATION OF EACH AREA, WITH
AND DEATHS OF INFANTS UNDER ONE YEAR OF AGE.

Deaths				Deaths of infants (under one year)				Natural increase (excess of births over deaths)	Area
Total number regist- ered	Trans- ferred from area	Trans- ferred to area	Net number	Total number regist- ered	Trans- ferred from area	Trans- ferred to area	Net number		
31,413	-	-	31,413	464	-	-	464	27,020	Total
251	13	134	372	-	-	7	7	376	Carlow
6,505	2,132	560	4,933	196	126	2	72	1,957	Dublin County Borough
369	193	502	678	-	-	24	24	3,561	Dublin Belgard
599	311	383	671	3	1	26	28	2,319	Dublin Fingal
1,096	330	524	1,290	11	4	12	19	1,136	Dun Laoghaire Rathdown
550	56	230	724	6	-	11	17	1,590	Kildare
662	124	93	631	11	4	3	10	633	Kilkenny
511	51	66	526	9	3	2	8	320	Laois
309	22	106	393	-	-	4	4	137	Longford
801	135	55	721	14	8	3	9	755	Louth
593	77	166	682	2	-	8	10	1,106	Meath
448	29	131	550	3	-	3	6	468	Offaly
613	157	102	558	4	-	6	10	543	Westmeath
899	27	57	929	1	-	2	3	920	Wexford
550	77	317	790	-	-	12	12	976	Wicklow
801	50	132	883	5	-	8	13	587	Clare
1,993	884	51	1,160	59	44	-	15	656	Cork County Borough
1,960	71	828	2,717	6	-	43	49	2,126	Cork County
1,308	35	96	1,369	16	1	8	23	437	Kerry
496	192	185	489	24	17	3	10	335	Limerick County Borough
1,073	299	244	1,018	7	6	15	16	829	Limerick County
531	33	131	629	5	-	8	13	365	Tipperary, N.R.
745	82	111	774	6	1	8	13	518	Tipperary, S.R.
542	249	16	309	19	15	3	7	296	Waterford County Borough
305	16	203	492	3	2	5	6	266	Waterford County
796	563	23	256	4	2	2	4	527	Galway County Borough
962	121	502	1,343	10	7	4	7	903	Galway County
302	16	124	410	1	-	-	1	-	Leitrim
1,256	48	128	1,336	5	-	-	5	496	Mayo
568	37	105	636	6	-	1	7	174	Roscommon
702	128	46	620	5	-	-	5	238	Sligo
545	12	104	637	3	-	3	6	240	Cavan
1,281	13	75	1,343	19	-	1	20	926	Donegal
491	24	77	544	1	-	4	5	304	Monaghan

TABLE 11 - MARRIAGES REGISTERED IN AND BIRTHS AND DEATHS ASSIGNED TO EACH COUNTY AND COUNTY BOROUGH DURING 1987, SHOWING SEPARATELY BIRTHS OUTSIDE MARRIAGE AND DEATHS FROM SOME CAUSES

Area	Marriages	BIRTHS						DEATHS					
		Total (including outside marriage)			Outside marriage			Total			Under 1 year	Tuber- culosis	Malignant neo- plasms
		Males	Females	Total	Males	Females	Total	Males	Females	Total	Total	Total	Total
Total	18,309	29,931	28,502	58,433	3,236	3,111	6,347	17,002	14,411	31,413	464	96	6,966
Carlow	241	375	373	748	34	31	65	200	172	372	7	1	73
Dublin Co. Borough	3,309	3,492	3,398	6,890	970	976	1,946	2,405	2,528	4,933	72	25	1,233
Dublin Belgard	712	2,170	2,069	4,239	236	237	473	368	310	678	24	1	178
Dublin Fingal	536	1,525	1,465	2,990	108	111	219	349	322	671	28	3	188
Dun Laoghaire													
Rathdown	883	1,271	1,155	2,426	212	147	359	606	684	1,290	19	3	311
Kildare	434	1,144	1,170	2,314	83	88	171	401	323	724	17	-	161
Kilkenny	409	639	625	1,264	67	49	116	348	283	631	10	-	109
Laois	285	432	414	846	38	29	67	299	227	526	8	3	106
Longford	135	282	248	530	18	13	31	225	168	393	4	-	70
Louth	511	779	697	1,476	77	83	160	359	362	721	9	1	178
Meath	456	900	888	1,788	51	72	123	391	291	682	10	5	142
Offaly	298	552	466	1,018	37	26	63	326	224	550	6	1	115
Westmeath	341	566	535	1,101	38	56	94	320	238	558	10	2	112
Wexford	563	961	888	1,849	125	104	229	505	424	929	3	1	219
Wicklow	539	917	849	1,766	115	95	210	407	383	790	12	1	181
Leinster	9,652	16,005	15,240	31,245	2,209	2,117	4,326	7,509	6,939	14,448	239	47	3,376
Clare	347	736	734	1,470	58	43	101	514	369	883	13	2	166
Cork Co. Borough	882	933	883	1,816	155	128	283	549	611	1,160	15	3	295
Cork County	1,169	2,507	2,336	4,843	147	126	273	1,496	1,221	2,717	49	6	597
Kerry	645	895	911	1,806	55	50	105	818	551	1,369	23	5	278
Limerick Co. Borough	375	405	419	824	80	98	178	260	229	489	10	4	106
Limerick County	479	983	864	1,847	42	41	83	569	449	1,018	16	3	203
Tpperary, N.R.	323	514	480	994	14	31	45	335	294	629	13	2	108
Tpperary, S.R.	418	661	631	1,292	83	55	138	428	346	774	13	1	173
Waterford Co. Borough	208	300	305	605	56	62	118	153	156	309	7	1	69
Waterford County	271	370	388	758	26	41	67	256	236	492	6	1	111
Munster	5,117	8,304	7,951	16,255	716	675	1,391	5,378	4,462	9,840	165	28	2,106
Galway Co. Borough	295	398	385	783	47	59	106	126	130	256	4	-	70
Galway County	599	1,132	1,114	2,246	56	41	97	778	565	1,343	7	7	276
Leitrim	154	228	182	410	7	2	9	233	177	410	1	1	91
Mayo	679	931	901	1,832	33	33	66	762	574	1,336	5	3	257
Roscommon	262	428	382	810	15	9	24	371	265	636	7	2	145
Sligo	270	460	398	858	33	35	68	379	241	620	5	1	155
Connacht	2,259	3,577	3,362	6,939	191	179	370	2,649	1,952	4,601	29	14	994
Cavan	327	459	418	877	29	26	55	372	265	637	6	3	124
Donegal	714	1,155	1,114	2,269	74	95	169	777	566	1,343	20	4	262
Monaghan	240	431	417	848	17	19	36	317	227	544	5	-	104
Ulster (part of)	1,281	2,045	1,949	3,994	120	140	260	1,466	1,058	2,524	31	7	490

TABLE 12 - MARRIAGE, BIRTH AND DEATH RATES AND THE PROPORTIONS OF BIRTHS OUTSIDE MARRIAGE IN EACH COUNTY AND COUNTY BOROUGH AND THE DEATH RATES FOR SOME DISEASES IN 1987

Area	Marriages per 1,000 population	Births		Death rate per 1,000 population			Deaths under one year per 1,000 births
		Total births per 1,000 population	Outside marriage % of total births	All causes	Tuber- culosis	Malignant neoplasms	
TOTAL	5.17	16.49	10.86	8.87	0.03	1.97	7.94
Carlow	5.85	18.16	8.69	9.03	0.02	1.77	9.36
Dublin County Borough	6.78	14.12	28.24	10.11	0.05	2.53	10.45
Dun Laoghaire Rathdown	4.89	13.45	14.80	7.15	0.02	1.72	7.83
Dublin Fingal	3.78	21.10	7.32	4.74	0.02	1.33	9.36
Dublin Belgard	3.48	20.71	11.16	3.31	-	0.87	5.66
Kildare	3.67	19.58	7.39	6.13	-	1.36	7.35
Kilkenny	5.56	17.17	9.18	8.57	-	1.48	7.91
Laois	5.32	15.78	7.92	9.81	0.06	1.98	9.46
Longford	4.29	16.83	5.85	12.48	-	2.22	7.55
Louth	5.54	16.01	10.84	7.82	0.01	1.93	6.10
Meath	4.33	16.98	6.88	6.48	0.05	1.35	5.59
Offaly	4.98	17.00	6.19	9.18	0.02	1.92	5.89
Westmeath	5.38	17.37	8.54	8.80	0.03	1.77	9.08
Wexford	5.46	17.93	12.39	9.01	0.01	2.12	1.62
Wicklow	5.64	18.47	11.89	8.26	0.01	1.89	6.80
LEINSTER	5.21	16.87	13.85	7.80	0.03	1.82	7.65
Clare	3.78	16.01	6.87	9.62	0.02	1.81	8.84
Cork County Borough	6.67	13.73	15.58	8.77	0.02	2.23	8.26
Cork County	4.15	17.19	5.64	9.65	0.02	2.12	10.12
Kerry	5.19	14.54	5.81	11.02	0.04	2.24	12.74
Limerick County Borough	6.86	15.06	21.60	8.94	0.07	1.94	12.14
Limerick County	4.38	16.88	4.49	9.31	0.03	1.86	8.66
Tipperary, N.R.	5.43	16.71	4.53	10.57	0.03	1.82	13.08
Tipperary, S.R.	5.42	16.76	10.68	10.04	0.01	2.24	10.06
Waterford County Borough	5.25	15.28	19.50	7.80	0.03	1.74	11.57
Waterford County	5.23	14.63	8.84	9.50	0.02	2.14	7.92
MUNSTER	5.01	15.90	8.56	9.63	0.03	2.06	10.15
Galway County Borough	6.18	16.42	13.54	5.37	-	1.47	5.11
Galway County	4.56	17.08	4.32	10.21	0.05	2.10	3.12
Leitrim	5.72	15.24	2.20	15.24	0.04	3.38	2.44
Mayo	5.91	15.94	3.60	11.63	0.03	2.24	2.73
Roscommon	4.81	14.86	2.96	11.67	0.04	2.66	8.64
Sligo	4.81	15.29	7.93	11.05	0.02	2.76	5.83
CONNACHT	5.23	16.08	5.33	10.66	0.03	2.30	4.18
Cavan	6.08	16.30	6.27	11.84	0.06	2.30	6.84
Donegal	5.47	17.39	7.45	10.29	0.03	2.01	8.81
Monaghan	4.57	16.15	4.25	10.36	-	1.98	5.90
ULSTER (part of)	5.41	16.87	6.51	10.66	0.03	2.07	7.76

TABLE 13 - DEATHS IN 1987, CLASSIFIED BY MARITAL STATUS AND SEX IN CERTAIN AGE GROUPS.

Age group	Males				Females			
	Total	Single	Married	Widowed	Total	Single	Married	Widowed
All ages	17,002	5,720	8,243	3,039	14,411	3,768	3,386	7,257
Under 15 years	405	405	-	-	298	298	-	-
15-19	125	123	2	-	42	42	-	-
20-24	150	140	10	-	41	34	7	-
25-29	98	70	28	-	40	25	15	-
30-34	143	80	63	-	63	23	38	2
35-39	155	65	90	-	99	23	74	2
40-44	220	62	157	1	126	26	99	1
45-49	323	107	212	4	181	39	132	10
50-54	554	193	348	13	314	50	223	41
55-59	916	316	565	35	479	100	292	87
60-64	1,468	483	883	102	875	168	464	243
65-69	2,152	686	1,247	219	1,368	276	570	522
70-74	2,842	872	1,540	430	1,901	456	543	902
75-79	3,119	922	1,535	662	2,445	624	465	1,356
80-84	2,333	667	972	694	2,594	723	290	1,581
85 and over	1,999	529	591	879	3,545	861	174	2,510

TABLE 14 - BIRTHS AND DEATHS ASSIGNED TO EACH URBAN DISTRICT IN 1987, CLASSIFIED BY SEX.

Urban Districts	Births			Deaths		
	Males	Females	Total	Males	Females	Total
Total	1,550	1,434	2,984	936	858	1,794
Carlow	86	70	156	55	44	99
Athy	31	26	57	14	22	36
Naas	60	68	128	22	18	40
Longford	34	24	58	25	24	49
Ceannannus Mor	17	19	36	13	17	30
An Uaimh	67	57	124	31	21	52
Trim	29	27	56	13	6	19
Birr	28	11	39	12	13	25
Tullamore	61	53	114	35	30	65
Athlone	66	70	136	42	46	88
Enniscorthy	23	20	43	20	20	40
New Ross	30	42	72	13	12	25
Arklow	68	67	135	26	32	58
Wicklow	44	35	79	15	20	35
Ennis	45	34	79	51	34	85
Kilrush	17	7	24	14	14	28
Clonakilty	8	11	19	17	9	26
Cobh	36	39	75	23	29	52
Fermoy	10	11	21	14	19	33
Kinsale	11	8	19	9	8	17
Macroom	13	18	31	9	9	18
Mallow	43	28	71	26	25	51
Midleton	19	17	36	18	13	31
Skibbereen	7	7	14	10	11	21
Youghal	31	33	64	13	20	33
Killarney	33	40	73	29	24	53
Listowel	19	16	35	15	16	31
Nenagh	33	27	60	26	21	47
Templemore	9	16	25	7	10	17
Thurles	48	46	94	28	29	57
Carrick-on-Suir	37	36	73	31	13	44
Cashel	17	19	36	16	13	29
Tipperary	38	30	68	26	19	45
Dungarvan	36	36	72	26	25	51
Ballinasloe	35	32	67	17	15	32
Ballina	60	62	122	23	21	44
Castlebar	65	39	104	24	20	44
Westport	18	26	44	13	10	23
Cavan	33	26	59	10	14	24
Buncrana	28	22	50	9	9	18
Bundoran	34	31	65	13	14	27
Letterkenny	53	52	105	21	14	35
Carrickmacross	17	8	25	11	10	21
Castleblaney	10	22	32	13	7	20
Clones	14	22	36	6	12	18
Monaghan	29	24	53	32	26	58

TABLE 15 - BIRTHS AND DEATHS CLASSIFIED BY SEX, IN 1987, ASSIGNED TO THE PRINCIPAL TOWNS AND AGGREGATE URBAN AND RURAL DISTRICTS, SHOWING SEPARATELY BIRTHS OUTSIDE MARRIAGE AND DEATHS FROM MALIGNANT NEOPLASMS

Area	BIRTHS						DEATHS				
	Total (including outside marriage)			Outside marriage			Total			Tuber- culosis	Malignant neoplasms
	Males	Females	Total	Males	Females	Total	Males	Females	Total	Total	Total
Total	29,931	28,502	58,433	3,236	3,111	6,347	17,002	14,411	31,413	96	6,966
Dublin County Borough	3,492	3,398	6,890	970	976	1,946	2,405	2,528	4,933	25	1,233
Cork County Borough	933	883	1,816	155	128	283	549	611	1,160	3	295
Limerick County Borough	405	419	824	80	98	178	260	229	489	4	106
Waterford County Borough	300	305	605	56	62	118	153	156	309	1	69
Galway County Borough	398	385	783	47	59	106	126	130	256	-	70
Dun Laoghaire Rathdown	1,271	1,155	2,426	212	147	359	606	684	1,290	3	311
Municipal Boroughs:											
Drogheda	164	148	312	30	25	55	93	89	182	-	60
Sligo	128	117	245	20	21	41	70	61	131	-	29
Wexford	83	61	144	27	21	48	50	45	95	-	25
Clonmel	101	97	198	22	15	37	53	42	95	-	17
Kilkenny	75	72	147	13	14	27	58	64	122	-	18
Urban Districts:											
Dundalk	230	207	437	26	25	51	105	104	209	-	51
Bray	186	167	353	35	15	50	87	107	194	-	30
Tralee	105	111	216	18	16	34	67	61	128	1	23
Total above Principal Towns	7,871	7,525	15,396	1,711	1,622	3,333	4,682	4,911	9,593	37	2,337
Total other Urban Districts	1,550	1,434	2,984	188	172	360	936	858	1,794	1	402
All Boroughs and Urban Districts Leinster	6,145	5,797	11,942	1,399	1,303	2,702	3,740	3,946	7,686	28	1,870
Munster	2,354	2,294	4,648	395	374	769	1,490	1,460	2,950	10	687
Connacht	704	661	1,365	80	96	176	273	257	530	-	131
Ulster (part of)	218	207	425	25	21	46	115	106	221	-	51
Total - Boroughs and Urban Districts	9,421	8,959	18,380	1,899	1,794	3,693	5,618	5,769	11,387	38	2,739
All Rural Districts:											
Leinster	9,860	9,443	19,303	810	814	1,624	3,769	2,993	6,762	19	1,506
Munster	5,950	5,657	11,607	321	301	622	3,888	3,002	6,890	18	1,419
Connacht	2,873	2,701	5,574	111	83	194	2,376	1,695	4,071	14	863
Ulster (part of)	1,827	1,742	3,569	95	119	214	1,351	952	2,303	7	439
Total - Rural Districts	20,510	19,543	40,053	1,337	1,317	2,654	11,384	8,642	20,026	58	4,227

TABLE 16 - BIRTHS AND DEATH RATES IN 1987 IN THE PRINCIPAL TOWNS AND IN AGGREGATE URBAN AND AGGREGATE RURAL DISTRICTS, THE PROPORTIONS OF BIRTHS OUTSIDE MARRIAGE AND THE DEATH RATES FROM TUBERCULOSIS AND MALIGNANT NEOPLASMS.

Area	Births		Death rate per 1,000 population		
	Total births per 1,000 Population	Births outside Marriage as a % of total Births	All Causes	Tuberculosis	Malignant Neoplasms
TOTAL	16.49	10.86	8.87	0.03	1.97
Dublin County Borough	14.12	28.24	10.11	0.05	2.53
Cork County Borough	13.73	15.58	8.77	0.02	2.23
Limerick County Borough	15.06	21.60	8.94	0.07	1.94
Waterford County Borough	15.28	19.50	7.80	0.03	1.74
Galway County Borough	16.42	13.54	5.37	-	1.47
Dun Laoghaire Rathdown	13.45	14.80	7.15	0.02	1.72
Municipal Boroughs:					
Drogheda	12.95	17.63	7.56	-	2.49
Sligo	14.20	16.73	7.59	-	1.68
Wexford	13.93	33.33	9.19	-	2.42
Clonmel	16.84	18.69	8.08	-	1.45
Kilkenny	16.39	18.37	13.60	-	2.01
Urban Districts:					
Dundalk	16.39	11.67	7.84	-	1.91
Bray	14.30	14.16	7.86	-	1.22
Tralee	12.62	15.74	7.48	0.06	1.34
Total above Principal Towns	14.21	21.65	8.85	0.03	2.16
All other Urban Districts	13.24	12.06	7.96	0.00	1.78
All Boroughs and Urban Districts:					
Leinster	14.08	22.63	9.06	0.03	2.20
Munster	13.53	16.54	8.59	0.03	2.00
Connacht	15.58	12.89	6.05	-	1.50
Ulster (part of)	14.35	10.82	7.46	-	1.72
Total-Boroughs and Urban Districts	14.04	20.09	8.70	0.03	2.09
All Rural Districts:					
Leinster	19.22	8.41	6.73	0.02	1.50
Munster	17.11	5.36	10.15	0.03	2.09
Connacht	16.20	3.48	11.83	0.04	2.51
Ulster (part of)	17.23	6.00	11.11	0.03	2.12
Total-Rural Districts	17.93	6.63	8.96	0.03	1.89

TABLE 17 - DEATHS OCCURRING IN 1987 AT EACH YEAR OF AGE OF RESIDENTS IN THE AGGREGATE URBAN DISTRICTS AND IN THE AGGREGATE RURAL DISTRICTS.

AGES	Aggregate Urban Districts			Aggregate Rural Districts			Total		
	Persons	Males	Females	Persons	Males	Females	Persons	Males	Females
Total	11,387	5,618	5,769	20,026	11,384	8,642	31,413	17,002	14,411
Under 1 year	168	107	61	296	164	132	464	271	193
1 Year	16	8	8	22	9	13	38	17	21
2 Years	4	3	1	23	10	13	27	13	14
3 "	5	2	3	15	8	7	20	10	10
4 "	3	2	1	11	8	3	14	10	4
1-4 "	28	15	13	71	35	36	99	50	49
5 "	5	4	1	11	5	6	16	9	7
6 "	4	2	2	14	9	5	18	11	7
7 "	2	1	1	6	3	3	8	4	4
8 "	6	5	1	8	2	6	14	7	7
9 "	3	2	1	9	6	3	12	8	4
5-9 "	20	14	6	48	25	23	68	39	29
10 "	5	4	1	6	3	3	11	7	4
11 "	1	1	-	5	5	-	6	6	-
12 "	3	1	2	12	6	6	15	7	8
13 "	7	5	2	11	7	4	18	12	6
14 "	9	7	2	13	6	7	22	13	9
10-14 "	25	18	7	47	27	20	72	45	27
15 "	6	2	4	12	8	4	18	10	8
16 "	8	5	3	15	11	4	23	16	7
17 "	15	9	6	24	17	7	39	26	13
18 "	20	15	5	20	17	3	40	32	8
19 "	16	16	-	31	25	6	47	41	6
15-19 "	65	47	18	102	78	24	167	125	42
20 "	15	11	4	28	23	5	43	34	9
21 "	17	12	5	25	22	3	42	34	8
22 "	18	14	4	15	10	5	33	24	9
23 "	21	15	6	25	20	5	46	35	11
24 "	13	11	2	14	12	2	27	23	4
20-24 "	84	63	21	107	87	20	191	150	41
25 "	12	8	4	15	8	7	27	16	11
26 "	10	8	2	16	12	4	26	20	6
27 "	7	5	2	22	18	4	29	23	6
28 "	6	5	1	15	10	5	21	15	6
29 "	14	11	3	21	13	8	35	24	11
25-29 "	49	37	12	89	61	28	138	98	40

TABLE 17 - (CONTD.) DEATHS OCCURRING IN 1987 AT EACH YEAR OF AGE OF RESIDENTS IN THE AGGREGATE URBAN DISTRICTS AND IN THE AGGREGATE RURAL DISTRICTS.

AGES	Aggregate Urban Districts			Aggregate Rural Districts			Total		
	Persons	Males	Females	Persons	Males	Females	Persons	Males	Females
30 Years	18	15	3	21	12	9	39	27	12
31 "	10	7	3	26	19	7	36	26	10
32 "	7	4	3	21	11	10	28	15	13
33 "	16	11	5	38	25	13	54	36	18
34 "	17	12	5	32	27	5	49	39	10
30-34 "	68	49	19	138	94	44	206	143	63
35 "	22	16	6	29	16	13	51	32	19
36 "	19	11	8	32	21	11	51	32	19
37 "	11	4	7	38	20	18	49	24	25
38 "	20	11	9	28	21	7	48	32	16
39 "	20	14	6	35	21	14	55	35	20
35-39 "	92	56	36	162	99	63	254	155	99
40 "	22	12	10	41	29	12	63	41	22
41 "	17	13	4	43	25	18	60	38	22
42 "	23	11	12	48	33	15	71	44	27
43 "	37	20	17	45	31	14	82	51	31
44 "	28	18	10	42	28	14	70	46	24
40-44 "	127	74	53	219	146	73	346	220	126
45 "	45	30	15	44	27	17	89	57	32
46 "	44	27	17	50	38	12	94	65	29
47 "	46	25	21	59	41	18	105	66	39
48 "	39	30	9	70	48	22	109	78	31
49 "	49	26	23	58	31	27	107	57	50
45-49 "	223	138	85	281	185	96	504	323	181
50 "	61	41	20	82	43	39	143	84	59
51 "	58	34	24	93	62	31	151	96	55
52 "	61	42	19	105	69	36	166	111	55
53 "	77	50	27	94	59	35	171	109	62
54 "	103	70	33	134	84	50	237	154	83
50-54 "	360	237	123	508	317	191	868	554	314
55 "	98	59	39	142	95	47	240	154	86
56 "	96	55	41	128	92	36	224	147	77
57 "	120	77	43	168	116	52	288	193	95
58 "	134	89	45	168	109	59	302	198	104
59 "	147	90	57	194	134	60	341	224	117
55-59 "	595	370	225	800	546	254	1,395	916	479

TABLE 17 - (CONTD.) DEATHS OCCURRING IN 1987 AT EACH YEAR OF AGE OF RESIDENTS IN THE AGGREGATE URBAN DISTRICTS AND IN THE AGGREGATE RURAL DISTRICTS.

AGES	Aggregate Urban Districts			Aggregate Rural Districts			Total		
	Persons	Males	Females	Persons	Males	Females	Persons	Males	Females
60 Years	158	91	67	232	157	75	390	248	142
61 "	135	79	56	217	145	72	352	224	128
62 "	221	129	92	288	177	111	509	306	203
63 "	242	141	101	285	178	107	527	319	208
64 "	227	141	86	338	230	108	565	371	194
60-64 "	983	581	402	1,360	887	473	2,343	1,468	875
65 "	257	146	111	406	259	147	663	405	258
66 "	285	172	113	409	262	147	694	434	260
67 "	259	155	104	427	264	163	686	419	267
68 "	261	135	126	468	307	161	729	442	287
69 "	250	143	107	498	309	189	748	452	296
65-69 "	1,312	751	561	2,208	1,401	807	3,520	2,152	1,368
70 "	312	181	131	520	322	198	832	503	329
71 "	278	151	127	539	359	180	817	510	307
72 "	338	183	155	639	417	222	977	600	377
73 "	367	212	155	670	416	254	1,037	628	409
74 "	368	187	181	712	414	298	1,080	601	479
70-74 "	1,663	914	749	3,080	1,928	1,152	4,743	2,842	1,901
75 "	370	179	191	748	459	289	1,118	638	480
76 "	402	214	188	804	474	330	1,206	688	518
77 "	372	181	191	731	455	276	1,103	636	467
78 "	363	174	189	656	395	261	1,019	569	450
79 "	419	185	234	699	403	296	1,118	588	530
75-79 "	1,926	933	993	3,638	2,186	1,452	5,564	3,119	2,445
80 "	392	157	235	728	400	328	1,120	557	563
81 "	342	147	195	578	280	298	920	427	493
82 "	357	150	207	632	323	309	989	473	516
83 "	342	132	210	661	331	330	1,003	463	540
84 "	305	99	206	590	314	276	895	413	482
80-84 "	1,738	685	1,053	3,189	1,648	1,541	4,927	2,333	2,594
85 "	257	87	170	503	218	285	760	305	455
86 "	305	96	209	598	265	333	903	361	542
87 "	252	89	163	553	226	327	805	315	490
88 "	189	53	136	391	165	226	580	218	362
89 "	184	60	124	288	117	171	472	177	295
85-89 "	1,187	385	802	2,333	991	1,342	3,520	1,376	2,144

TABLE 17 - (CONTD.) DEATHS OCCURRING IN 1987 AT EACH YEAR OF AGE OF RESIDENTS IN THE AGGREGATE URBAN DISTRICTS AND IN THE AGGREGATE RURAL DISTRICTS.

AGES	Aggregate Urban Districts			Aggregate Rural Districts			Total		
	Persons	Males	Females	Persons	Males	Females	Persons	Males	Females
90 Years	144	39	105	306	111	195	450	150	300
91 "	134	28	106	221	77	144	355	105	250
92 "	113	28	85	227	84	143	340	112	228
93 "	84	19	65	155	56	99	239	75	164
94 "	59	8	51	144	53	91	203	61	142
90-94 "	534	122	412	1,053	381	672	1,587	503	1,084
95 "	42	7	35	101	34	67	143	41	102
96 "	28	5	23	68	24	44	96	29	67
97 "	25	2	23	49	18	31	74	20	54
98 "	17	2	15	35	12	23	52	14	38
99 "	10	2	8	20	4	16	30	6	24
95-99 "	122	18	104	273	92	181	395	110	285
100 "	5	2	3	13	5	8	18	7	11
101 "	8	1	7	5	1	4	13	2	11
102 "	3	-	3	2	-	2	5	-	5
103 "	-	-	-	1	-	1	1	-	1
104 "	1	-	1	2	-	2	3	-	3
105 "	1	1	-	1	-	1	2	1	1
106 "	-	-	-	-	-	-	-	-	-
107 "	-	-	-	-	-	-	-	-	-
108 "	-	-	-	-	-	-	-	-	-
109 "	-	-	-	-	-	-	-	-	-
100 years and over	18	4	14	24	6	18	42	10	32

TABLE 18 - DEATHS OCCURRING IN 1987, CLASSIFIED BY SEX AND

Area		Age at									
		All ages	Under 1 year	1	2	3	4	Total under 5	5-9	10-14	15-19
Total	Males	17,002	271	17	13	10	10	321	39	45	125
	Females	14,411	193	21	14	10	4	242	29	27	42
Leinster	Males	7,509	151	10	6	3	2	172	17	23	68
	Females	6,939	88	15	9	4	2	118	18	13	26
Munster	Males	5,378	90	5	4	4	4	107	14	17	41
	Females	4,462	75	5	3	3	2	88	9	11	6
Connacht	Males	2,649	16	2	2	1	3	24	7	3	8
	Females	1,952	13	-	1	2	-	16	2	2	8
Ulster (part of)	Males	1,466	14	-	1	2	1	18	1	2	8
	Females	1,058	17	1	1	1	-	20	-	1	2
Leinster Carlow	Males	200	5	-	-	-	-	5	-	-	1
	Females	172	2	-	-	-	-	2	-	1	-
Dublin County Borough	Males	2,405	44	2	1	-	-	47	3	6	25
	Females	2,528	28	6	-	-	-	34	2	1	10
Dublin Belgard	Males	368	18	-	2	-	2	22	4	6	11
	Females	310	6	3	3	1	-	13	3	1	2
Dublin Fingal	Males	349	18	2	-	-	-	20	2	4	4
	Females	322	10	3	1	-	-	14	-	-	1
Dun Laoghaire Rathdown	Males	606	13	1	-	-	-	14	1	2	1
	Females	684	6	-	-	-	-	6	1	2	3
Kildare	Males	401	9	1	-	-	-	10	1	2	4
	Females	323	8	-	-	1	1	10	3	1	-
Kilkenny	Males	348	8	-	-	-	-	8	2	1	1
	Females	283	2	-	-	-	-	2	2	1	1
Laois	Males	299	5	1	-	2	-	8	-	-	2
	Females	227	3	-	1	1	-	5	-	1	-
Longford	Males	225	3	1	-	-	-	4	-	-	1
	Females	168	1	-	1	1	-	3	-	2	2
Louth	Males	359	5	-	-	-	-	5	-	2	3
	Females	362	4	1	-	-	1	6	1	1	2
Meath	Males	391	4	1	-	-	-	5	1	-	4
	Females	291	6	1	1	-	-	8	1	-	-
Offaly	Males	326	6	1	-	-	-	7	1	-	3
	Females	224	-	-	-	-	-	-	1	-	-
Westmeath	Males	320	4	-	1	-	-	5	-	-	3
	Females	238	6	-	-	-	-	6	3	1	1
Wexford	Males	505	2	-	1	1	-	4	1	-	3
	Females	424	1	-	2	-	-	3	-	1	2

AGE OF RESIDENTS IN EACH COUNTY BOROUGH AND COUNTY.

death													
20-24	25-29	30-34	35-39	40-44	45-49	50-54	55-59	60-64	65-69	70-74	75-79	80-84	85 and over
150 41	98 40	143 63	155 99	220 126	323 181	554 314	916 479	1,468 875	2,152 1,368	2,842 1,901	3,119 2,445	2,333 2,594	1,999 3,545
85 23	55 24	66 37	77 54	117 60	173 89	282 149	446 255	720 476	978 686	1,239 905	1,313 1,150	923 1,208	755 1,648
45 12	26 9	47 19	48 27	58 36	92 58	177 98	288 132	426 244	696 425	891 583	981 772	780 826	644 1,107
12 4	10 7	21 7	18 12	27 14	34 20	67 44	120 67	186 101	293 167	453 269	562 350	413 348	391 514
8 2	7 -	9 -	12 6	18 16	24 14	28 23	62 25	136 54	185 90	259 144	263 173	217 212	209 276
1 -	1 -	2 1	1 1	3 1	10 1	7 5	9 2	16 10	22 15	34 21	36 36	30 38	22 38
27 12	16 6	22 8	19 11	30 20	59 41	104 57	181 109	268 184	323 255	391 320	404 400	275 455	205 603
7 2	4 3	2 5	6 5	15 6	9 4	18 9	28 17	31 27	42 28	54 47	51 30	31 48	27 60
3 1	1 2	6 4	8 6	13 2	13 5	8 14	21 9	26 28	38 25	46 41	55 30	48 56	33 84
9 1	4 1	2 4	5 7	9 7	13 5	26 17	30 24	54 36	89 57	112 95	96 117	73 137	66 164
5 3	7 2	4 3	3 3	5 7	8 5	12 3	25 8	39 21	57 33	72 51	73 60	41 63	33 47
5 -	3 -	6 1	5 5	4 3	8 -	7 6	13 10	25 17	50 31	68 38	72 54	38 48	32 64
1 -	- -	5 2	5 5	1 3	5 2	12 4	17 7	21 12	38 18	43 26	63 40	42 46	36 56
- 1	1 3	3 1	- 1	3 1	1 2	5 5	12 7	22 13	28 15	47 20	44 28	29 28	25 36
8 -	4 4	6 4	5 2	8 -	10 4	17 5	13 10	43 26	52 39	50 43	60 64	38 61	35 90
6 -	5 1	1 1	3 1	5 1	12 4	12 12	18 7	44 15	44 35	69 38	71 57	47 36	44 74
2 -	- -	3 2	1 2	3 -	6 4	14 2	23 10	28 11	36 20	58 27	51 42	53 39	37 64
2 -	3 -	- -	4 2	2 3	5 2	12 5	13 7	29 19	47 28	49 40	59 40	42 28	45 53
8 1	4 1	1 1	7 2	7 3	8 6	15 4	19 12	34 33	59 45	82 53	107 82	71 66	75 109

TABLE 18 -(Contd.) DEATHS OCCURRING IN 1987, CLASSIFIED BY

Area	Age at									
	All ages	Under 1 year	1	2	3	4	Total under 5	5-9	10-14	15-19
Wicklow										
Males	407	7	-	1	-	-	8	1	-	2
Females	383	5	1	-	-	-	6	1	-	2
Munster										
Clare										
Males	514	7	-	-	-	-	7	2	2	1
Females	369	6	-	-	-	-	6	1	-	-
Cork County Borough										
Males	549	9	1	1	-	-	11	1	4	2
Females	611	6	-	-	-	-	6	-	1	3
Cork County										
Males	1,496	23	1	1	2	2	29	3	2	13
Females	1,221	26	1	1	-	-	28	3	3	3
Kerry										
Males	818	14	-	-	-	1	15	3	-	2
Females	551	9	-	-	-	1	10	2	-	-
Limerick County Borough										
Males	260	6	-	-	-	1	7	1	-	1
Females	229	4	-	-	-	-	4	-	-	-
Limerick County										
Males	569	10	2	-	1	-	13	2	2	4
Females	449	6	2	1	-	1	10	1	3	-
Tipperary, North Riding										
Males	335	4	-	-	1	-	5	-	2	6
Females	294	9	-	-	-	-	9	-	-	-
Tipperary, South Riding										
Males	428	8	1	1	-	-	10	1	4	6
Females	346	5	-	-	1	-	6	-	2	-
Waterford County Borough										
Males	153	6	-	1	-	-	7	1	-	4
Females	156	1	1	-	1	-	3	-	-	-
Waterford County										
Males	256	3	-	-	-	-	3	-	1	2
Females	236	3	1	1	1	-	6	2	2	-
Connacht										
Galway County Borough										
Males	126	2	-	-	-	-	2	1	-	-
Females	130	2	-	-	2	-	4	-	-	1
Galway County										
Males	778	3	2	1	-	1	7	3	-	1
Females	565	4	-	-	-	-	4	-	2	4
Leitrim										
Males	233	-	-	-	-	-	-	1	-	-
Females	177	1	-	-	-	-	1	-	-	1
Mayo										
Males	762	3	-	1	-	1	5	1	-	4
Females	574	2	-	-	-	-	2	2	-	-
Roscommon										
Males	371	3	-	-	-	-	3	-	-	1
Females	265	4	-	-	-	-	4	-	-	-
Sligo										
Males	379	5	-	-	1	1	7	1	3	2
Females	241	-	-	1	-	-	1	-	-	2
Ulster (part of)										
Cavan										
Males	372	3	-	1	-	-	4	-	-	1
Females	265	3	-	-	-	-	3	-	1	-
Donegal										
Males	777	7	-	-	2	-	9	1	2	5
Females	566	13	-	1	1	-	15	-	-	1
Monaghan										
Males	317	4	-	-	-	1	5	-	-	2
Females	227	1	1	-	-	-	2	-	-	1

SEX AND AGE OF RESIDENTS IN EACH COUNTY BOROUGH AND COUNTY.

death

	20-24	25-29	30-34	35-39	40-44	45-49	50-54	55-59	60-64	65-69	70-74	75-79	80-84	85 and over
	1	2	3	5	9	6	13	24	40	53	64	71	65	40
	2	1	-	1	3	4	1	16	24	42	45	70	59	106
	3	1	1	8	6	7	15	26	40	62	76	95	89	73
	2	-	2	3	3	6	8	11	16	34	50	48	67	112
	3	-	4	9	7	14	22	34	51	84	79	99	72	53
	4	1	1	1	6	8	13	28	45	61	77	108	119	129
	13	7	15	10	18	19	41	71	120	183	274	280	223	175
	3	3	7	7	12	14	27	29	58	105	164	213	251	291
	3	5	6	6	5	12	31	42	54	99	138	145	138	114
	1	2	1	2	5	5	11	16	31	51	76	91	92	155
	3	4	4	-	5	11	11	17	18	37	42	40	29	30
	-	-	1	2	1	4	4	7	17	22	27	45	43	52
	4	1	2	4	9	7	20	33	40	76	104	117	72	59
	-	-	1	3	3	10	9	12	21	46	66	87	72	105
	4	4	5	2	1	5	8	24	27	51	47	53	51	40
	1	-	1	1	2	4	8	8	9	26	42	50	50	83
	7	1	3	2	3	8	14	21	40	53	74	82	54	45
	-	1	4	5	-	2	6	5	14	41	43	67	62	88
	3	-	-	5	3	2	5	12	15	15	21	24	22	14
	1	-	-	1	-	3	3	7	10	16	18	29	31	34
	2	3	7	2	1	7	10	8	21	36	36	46	30	41
	-	2	1	2	4	2	9	9	23	23	20	34	39	58
	2	-	2	2	-	3	3	9	14	11	18	23	16	20
	-	-	-	2	1	3	1	4	12	14	17	23	27	21
	6	4	9	8	11	7	18	38	65	78	130	148	130	115
	2	2	3	6	4	8	9	20	27	40	79	101	97	157
	2	1	1	-	4	3	6	6	13	30	41	53	26	46
	-	-	-	2	-	1	4	3	9	16	23	36	35	46
	-	2	6	4	11	4	15	32	47	85	139	180	127	100
	1	2	3	1	5	5	13	18	27	55	85	119	102	134
	1	1	2	3	-	9	13	15	23	41	66	78	59	56
	-	1	-	-	4	2	5	11	11	28	34	31	40	94
	1	2	1	1	1	8	12	20	24	48	59	80	55	54
	1	2	1	1	-	1	12	11	15	14	31	40	47	62
	1	1	2	3	2	4	5	16	38	54	67	64	48	62
	1	-	-	-	4	2	8	5	13	21	35	44	53	75
	3	3	5	8	11	14	17	26	64	92	130	146	125	116
	-	-	-	5	9	6	11	15	29	52	78	89	112	144
	4	3	2	1	5	6	6	20	34	39	62	53	44	31
	1	-	-	1	3	6	4	5	12	17	31	40	47	57

LIST, 9TH REVISION, 1975) AND BY SEX AND AGE.

DEATH															85 AND OVER	DETAILED I.C.D. LIST NUMBER
15-19	20-24	25-29	30-34	35-39	40-44	45-49	50-54	55-59	60-64	65-69	70-74	75-79	80-84			
1	-	-	-	-	-	1	-	-	-	-	-	1	-	-	070-079	
1	-	-	-	-	-	1	-	-	-	-	-	-	-	-	070	
-	-	-	-	1	-	-	-	-	-	-	-	-	-	-	075	
-	-	-	-	-	-	-	-	-	-	-	-	-	-	-	079	
-	-	-	-	-	-	-	-	-	-	-	1	-	-	-	090-099	
-	-	-	-	-	-	-	-	-	-	1	-	-	-	-	094	
-	-	-	-	-	-	-	-	-	2	-	-	-	-	-	100-104	
-	-	-	-	-	-	-	-	-	2	-	-	-	-	-	100	
-	-	1	-	-	-	-	-	-	-	1	-	-	-	-	110-118	
-	-	-	-	-	-	-	-	-	-	-	-	1	-	-	111	
-	-	1	-	-	-	-	-	-	-	1	-	-	-	-	117	
-	-	-	-	1	-	-	-	1	1	-	-	1	-	-	130-136	
-	-	-	-	1	-	1	-	1	-	-	-	1	1	-	135	
-	-	-	-	-	-	-	-	1	-	-	-	-	-	-	136	
-	-	-	-	-	-	-	-	1	2	5	-	2	5	1	137-139	
-	-	-	-	-	-	-	-	1	-	2	2	-	-	1	137	
-	-	-	-	-	-	-	-	1	2	5	-	2	5	1	137	
-	-	-	-	-	-	-	-	1	-	2	2	-	-	1	137	
6	12	12	21	30	46	94	162	252	441	582	729	714	440	256	140-239	
9	11	8	25	52	70	102	161	246	332	419	503	512	375	352	140-239	
6	12	11	21	30	46	93	160	251	439	580	724	709	438	255	140-208	
8	11	8	25	51	69	101	159	245	331	415	503	508	373	347	140-208	
-	-	-	-	1	2	8	5	8	17	14	14	10	13	9	140-149	
-	-	-	1	-	-	1	2	6	4	4	5	5	4	7	140-149	
-	-	-	-	-	-	-	-	-	1	2	-	3	3	1	140	
-	-	-	-	-	-	-	-	-	-	-	-	-	-	-	140	
-	-	-	-	-	1	1	1	1	4	4	2	3	3	2	141	
-	-	-	-	-	-	-	-	-	2	1	-	1	-	1	141	
-	-	-	-	1	-	1	-	1	1	2	3	1	2	-	142	
-	-	-	1	-	-	1	1	2	-	-	1	-	-	2	142	
-	-	-	-	-	-	-	-	-	1	-	1	-	1	1	143	
-	-	-	-	-	-	-	-	-	-	-	1	1	-	-	143	
-	-	-	-	-	-	-	1	-	1	2	1	-	-	1	144	
-	-	-	-	-	-	-	-	-	1	2	1	-	-	1	144	
-	-	-	-	-	1	1	1	-	2	1	2	1	2	2	145	
-	-	-	-	-	-	-	-	-	-	1	-	1	1	3	145	
-	-	-	-	-	-	1	-	-	1	-	1	-	-	-	146	
-	-	-	-	-	-	-	-	1	-	1	1	-	-	-	146	
-	-	-	-	-	-	-	1	2	1	1	1	-	-	-	147	
-	-	-	-	-	-	-	1	-	-	-	-	-	-	-	147	
-	-	-	-	-	-	2	-	1	-	-	-	-	-	1	148	
-	-	-	-	-	-	-	-	3	1	1	-	1	-	-	148	
-	-	-	-	-	-	2	1	2	6	2	3	2	2	2	149	
-	-	-	-	-	-	-	-	-	1	-	2	1	2	-	149	

LIST, 9TH REVISION, 1975) AND BY SEX AND AGE.

DEATH															DETAILED I.C.D. LIST NUMBER
15-19	20-24	25-29	30-34	35-39	40-44	45-49	50-54	55-59	60-64	65-69	70-74	75-79	80-84	85 AND OVER	
-	2	1	5	11	11	36	50	99	156	196	245	248	159	105	150-159
-	-	-	6	5	9	27	34	67	82	137	170	188	159	162	
-	-	-	-	-	-	2	7	10	25	21	31	21	14	8	150
-	-	-	1	-	1	1	4	5	10	15	20	19	16	10	
-	1	-	1	4	3	9	13	19	31	47	57	75	42	14	151
-	-	-	3	1	1	4	6	7	8	11	23	40	36	28	
-	-	-	1	1	-	1	1	4	2	3	7	7	5	3	152
-	-	-	-	-	-	-	1	1	3	4	4	5	4	9	
-	-	-	1	2	3	8	15	29	43	47	59	60	45	36	153
-	-	-	-	4	2	11	13	24	35	48	54	52	48	66	
-	-	1	1	1	-	8	8	8	14	19	30	26	17	21	154
-	-	-	-	-	1	1	5	5	8	12	17	12	15	15	
-	-	-	-	1	1	-	2	7	14	12	9	15	5	4	155
-	-	-	2	-	1	3	2	2	6	7	11	9	3	1	
-	-	-	-	-	-	3	1	-	-	5	8	2	1	5	156
-	-	-	-	-	-	4	-	2	1	13	5	8	8	4	
-	1	-	-	2	4	5	3	19	24	33	38	33	27	12	157
-	-	-	-	3	2	3	3	19	11	18	27	36	25	20	
-	-	-	1	-	-	-	-	1	-	4	-	2	-	-	158
-	-	-	-	-	-	1	-	-	-	1	-	1	1	-	
-	-	-	-	-	-	-	-	2	3	5	6	7	3	2	159
-	-	-	-	-	-	-	-	2	-	8	9	6	3	9	
-	-	-	1	2	9	19	59	79	155	200	226	186	96	41	160-165
-	1	1	1	-	2	13	19	36	65	66	87	74	45	30	
-	-	-	-	-	-	-	-	2	1	1	-	-	-	-	160
-	-	-	-	-	-	-	-	2	1	2	-	-	2	-	
-	-	-	-	1	-	2	4	3	10	12	7	6	3	5	161
-	-	-	-	-	-	2	-	2	4	2	1	1	-	-	
-	-	-	1	1	9	17	55	74	144	187	219	180	93	35	162
-	1	1	1	-	2	11	19	32	59	62	85	73	43	30	
-	-	-	-	-	-	-	-	-	-	-	-	-	-	-	162.0
-	-	-	-	-	-	-	-	-	-	1	-	-	-	-	
-	-	-	-	-	-	-	-	1	-	-	-	-	-	1	162.2
-	-	-	-	-	-	-	-	-	-	-	-	-	-	-	
-	-	-	-	-	-	-	1	-	-	-	-	2	1	-	162.3
-	-	-	-	-	-	-	-	-	-	-	-	-	-	-	
-	-	-	-	-	-	-	-	-	-	-	-	-	-	-	162.5
-	-	-	-	-	-	-	-	-	-	-	1	-	-	-	
-	-	-	-	-	-	-	-	-	-	-	-	-	-	1	163
-	-	-	-	-	-	-	-	-	-	-	-	-	-	-	
-	-	-	-	-	-	-	-	-	-	-	1	-	-	-	164
1	4	-	6	2	3	5	6	3	1	-	1	-	-	-	
-	2	2	8	27	38	35	56	66	8	12	18	11	11	7	170-175
1	3	-	1	-	-	2	-	1	1	-	2	-	1	1	
-	1	-	-	-	1	-	-	-	1	2	-	1	-	1	170
-	-	-	3	2	1	-	2	1	1	3	2	-	1	-	171
-	-	1	-	-	1	-	-	2	3	1	1	2	-	-	
-	-	-	2	-	1	2	2	-	2	5	1	1	2	-	172
-	-	1	-	3	1	1	-	3	1	5	4	5	3	5	
-	-	-	-	-	1	1	2	1	4	3	12	10	7	6	173
-	-	-	-	1	1	2	1	1	2	2	5	5	9	7	
-	1	-	8	23	34	32	55	60	71	68	77	73	42	57	174
-	-	-	-	-	-	-	-	-	-	1	1	-	-	-	175
1	1	2	1	3	4	2	10	24	49	76	127	165	109	61	179-189
-	2	-	1	7	14	13	34	42	48	59	67	70	48	28	
-	-	-	-	1	-	1	2	3	1	3	7	5	8	6	179

LIST, 9TH REVISION, 1975) AND BY SEX AND AGE.

DEATH														85 AND OVER	DETAILED I.C.D. LIST NUMBER
15-19	20-24	25-29	30-34	35-39	40-44	45-49	50-54	55-59	60-64	65-69	70-74	75-79	80-84		
-	-	-	-	-	-	-	-	-	-	-	-	-	1	-	214
-	-	-	-	-	-	-	-	-	-	-	-	-	-	-	-
-	-	-	-	-	-	-	-	-	-	-	1	-	-	-	216
-	-	-	-	-	-	-	-	-	-	-	-	1	-	-	222
-	-	-	-	-	-	-	-	-	-	-	-	-	-	-	223
-	-	-	-	-	-	-	-	-	-	-	-	1	-	-	225
-	-	-	-	1	-	1	1	1	1	1	-	1	-	-	228
-	-	-	-	-	-	-	-	-	-	-	-	-	-	-	230-234
-	-	-	-	-	1	-	-	-	-	-	-	-	-	-	233
-	-	1	-	-	-	-	1	-	-	1	2	3	1	1	235-238
1	-	-	-	-	-	-	1	1	1	3	-	2	1	-	235
-	-	-	-	-	-	-	-	1	-	-	-	1	-	-	237
-	-	1	-	-	-	-	-	-	-	-	-	-	-	-	238
1	-	-	-	-	-	-	1	-	1	3	2	2	1	-	239
-	-	-	-	-	-	-	-	-	-	-	1	1	-	-	240-279
-	1	1	5	2	4	3	6	17	23	55	63	43	38	20	240-246
1	1	-	1	-	1	-	4	10	16	38	50	61	60	62	240
-	-	-	-	-	1	-	-	1	1	-	-	-	-	-	242
-	-	-	-	-	-	-	1	-	-	-	-	-	-	-	243
-	-	-	-	-	-	-	-	-	1	-	1	1	1	1	244
-	-	-	-	-	-	-	-	1	-	-	-	-	-	-	245
-	-	-	-	-	-	-	-	-	1	-	2	3	4	7	246
-	-	-	-	-	-	-	-	-	-	-	-	1	-	-	250-259
-	-	1	2	2	3	2	5	13	20	46	58	37	34	13	250
-	1	-	1	-	1	-	3	10	11	32	42	55	51	43	251
-	-	1	2	1	2	1	5	12	19	45	56	37	34	13	252
-	1	-	1	-	1	-	3	10	10	29	41	52	51	41	253
-	-	-	-	1	-	-	-	-	-	-	-	-	-	-	255
-	-	-	-	-	-	-	-	-	1	1	-	-	-	-	259
-	-	-	-	-	-	-	-	-	-	-	-	1	-	-	260-269
-	-	-	-	-	-	-	-	-	-	1	1	3	-	2	269
-	-	-	-	-	-	-	-	-	-	-	-	-	1	1	

LIST, 9TH REVISION, 1975) AND BY SEX AND AGE.

DEATH														85 AND OVER	DETAILED I.C.D. LIST NUMBER	
15-19	20-24	25-29	30-34	35-39	40-44	45-49	50-54	55-59	60-64	65-69	70-74	75-79	80-84			
-	-	-	-	-	-	-	-	-	-	-	-	-	-	1	260	
-	-	-	-	-	-	-	-	-	-	-	-	-	-	-	-	261
-	-	-	-	-	-	-	-	-	-	-	-	1	-	-	-	263
-	-	-	-	-	-	-	-	-	-	1	1	1	-	-	-	268
-	-	-	-	-	-	-	-	-	-	-	-	-	1	1	-	269
-	-	-	-	-	-	-	-	-	-	-	-	1	-	-	-	270-279
1	1	-	3	-	-	1	1	3	2	8	4	3	4	5	10	271
-	-	-	-	-	-	-	-	-	4	5	5	1	2	-	-	272
-	-	-	-	-	-	-	-	-	-	-	-	-	-	-	-	273
-	-	-	-	-	-	1	-	1	-	-	-	-	-	-	-	274
-	-	-	-	-	-	-	-	-	-	1	-	-	1	1	2	275
-	-	-	-	-	-	-	-	-	-	-	-	-	-	2	-	276
-	-	-	-	-	-	-	-	-	-	-	-	-	-	-	-	277
1	-	-	-	-	-	-	1	-	-	1	2	-	-	-	-	278
-	-	-	-	-	-	-	-	-	1	5	1	1	1	4	-	279
-	-	-	-	-	-	-	-	-	-	-	2	-	2	5	-	280-289
-	-	-	1	-	-	-	-	2	1	3	1	2	-	2	-	281
-	1	-	-	-	-	-	-	-	-	3	1	-	-	-	-	282
-	-	-	-	-	-	-	-	-	-	1	1	-	-	-	3	283
-	-	-	2	-	-	-	-	-	-	1	2	-	-	-	-	284
2	1	-	-	-	1	-	2	1	3	5	9	7	10	9	9	285
-	-	-	-	1	1	-	2	-	2	2	4	13	8	19	19	286
-	-	-	-	-	-	-	-	-	-	1	1	-	3	2	2	287
-	-	-	-	-	-	-	-	-	-	-	-	2	-	-	-	288
-	-	-	-	-	-	-	-	-	-	-	-	2	-	-	-	289
-	-	-	-	-	-	-	-	-	-	1	1	-	1	1	1	290
-	-	-	-	1	-	-	-	-	-	-	1	1	1	1	2	291
-	-	-	-	-	-	-	-	-	-	1	2	3	1	2	3	290-319
1	-	-	2	-	2	2	6	1	1	5	5	8	7	10	10	290-294
1	-	2	-	-	-	-	-	1	1	2	3	11	23	15	15	290
-	-	-	-	-	-	-	-	-	1	5	5	6	5	9	9	291
-	-	-	-	-	-	-	-	-	1	1	1	8	19	9	9	295-299
-	-	-	-	-	-	-	-	-	1	4	5	6	5	9	9	
-	-	-	-	-	-	-	-	-	-	1	1	8	19	9	9	
-	-	-	-	-	-	-	-	-	-	-	-	-	-	-	-	
-	-	-	-	-	-	-	-	-	-	-	-	-	2	-	-	
-	-	-	-	-	-	-	-	-	-	-	-	3	4	6	6	

TABLE 19 (CONTD.)- DEATHS IN 1987 CLASSIFIED BY CAUSE (INTERNATIONAL DETAILED)

DETAILED I.C.D. LIST NUMBER	CAUSE OF DEATH		AGE AT								
			ALL AGES	UNDER 1 YEAR	1	2	3	4	TOTAL UNDER 5	5-9	10-14
356	HEREDITARY AND IDIOPATHIC PERIPHERAL NEUROPATHY	M	1	-	-	-	-	-	-	-	-
		F	-	-	-	-	-	-	-	-	-
357	INFLAMMATORY AND TOXIC NEUROPATHY	M	2	-	-	-	-	-	-	-	-
		F	2	-	-	-	-	-	-	-	-
359	MUSCULAR DYSTROPHIES AND OTHER MYOPATHIES	M	5	-	-	-	-	-	-	-	-
		F	2	-	-	-	-	-	-	-	1
380-389	DISEASES OF THE EAR AND MASTOID PROCESS	M	1	-	-	-	-	-	-	-	1
		F	-	-	-	-	-	-	-	-	-
382	SUPPURATIVE AND UNSPECIFIED OTITIS MEDIA	M	1	-	-	-	-	-	-	-	1
		F	-	-	-	-	-	-	-	-	-
390-459	7.DISEASES OF THE CIRCULATORY SYSTEM	M	8,172	-	-	-	1	-	1	1	1
		F	6,923	1	1	-	-	-	2	1	1
390-392	ACUTE RHEUMATIC FEVER	M	1	-	-	-	-	-	-	-	-
		F	4	-	-	-	-	-	-	-	-
390	RHEUMATIC FEVER WITHOUT MENTION OF HEART INVOLVEMENT	M	-	-	-	-	-	-	-	-	-
		F	2	-	-	-	-	-	-	-	-
391	RHEUMATIC FEVER WITH HEART INVOLVEMENT	M	1	-	-	-	-	-	-	-	-
		F	2	-	-	-	-	-	-	-	-
393-398	CHRONIC RHEUMATIC HEART DISEASE	M	21	-	-	-	-	-	-	-	-
		F	52	-	-	-	-	-	-	-	-
394	DISEASES OF MITRAL VALVE	M	15	-	-	-	-	-	-	-	-
		F	26	-	-	-	-	-	-	-	-
396	DISEASES OF MITRAL AND AORTIC VALVES	M	1	-	-	-	-	-	-	-	-
		F	5	-	-	-	-	-	-	-	-
397	DISEASES OF OTHER ENDOCARDIAL STRUCTURES	M	-	-	-	-	-	-	-	-	-
		F	3	-	-	-	-	-	-	-	-
398	OTHER RHEUMATIC HEART DISEASE	M	5	-	-	-	-	-	-	-	-
		F	18	-	-	-	-	-	-	-	-
401-405	HYPERTENSIVE DISEASE	M	110	-	-	-	-	-	-	-	-
		F	129	-	-	-	-	-	-	-	-
401	ESSENTIAL HYPERTENSION	M	28	-	-	-	-	-	-	-	-
		F	39	-	-	-	-	-	-	-	-
402	HYPERTENSIVE HEART DISEASE	M	62	-	-	-	-	-	-	-	-
		F	73	-	-	-	-	-	-	-	-
403	HYPERTENSIVE RENAL DISEASE	M	19	-	-	-	-	-	-	-	-
		F	16	-	-	-	-	-	-	-	-
404	HYPERTENSIVE HEART AND RENAL DISEASE	M	1	-	-	-	-	-	-	-	-
		F	1	-	-	-	-	-	-	-	-
410-414	ISCHAEMIC HEART DISEASE	M	5,198	-	-	-	-	-	-	-	-
		F	3,301	-	-	-	-	-	-	-	-
410	ACUTE MYOCARDIAL INFARCTION	M	4,183	-	-	-	-	-	-	-	-
		F	2,544	-	-	-	-	-	-	-	-
411	OTHER ACUTE AND SUBACUTE FORMS OF ISCHAEMIC HEART DISEASE	M	39	-	-	-	-	-	-	-	-
		F	9	-	-	-	-	-	-	-	-
412	OLD MYOCARDIAL INFARCTION	M	4	-	-	-	-	-	-	-	-
		F	1	-	-	-	-	-	-	-	-
413	ANGINA PECTORIS	M	12	-	-	-	-	-	-	-	-
		F	5	-	-	-	-	-	-	-	-
414	OTHER FORMS OF CHRONIC ISCHAEMIC HEART DISEASE	M	960	-	-	-	-	-	-	-	-
		F	742	-	-	-	-	-	-	-	-
415-417	DISEASES OF PULMONARY CIRCULATION	M	49	-	-	-	-	-	-	-	-
		F	61	-	-	-	-	-	-	-	-
415	ACUTE PULMONARY HEART DISEASE	M	37	-	-	-	-	-	-	-	-
		F	52	-	-	-	-	-	-	-	-
416	CHRONIC PULMONARY HEART DISEASE	M	12	-	-	-	-	-	-	-	-
		F	8	-	-	-	-	-	-	-	-
417	OTHER DISEASES OF PULMONARY CIRCULATION	M	-	-	-	-	-	-	-	-	-
		F	1	-	-	-	-	-	-	-	-
420-429	OTHER FORMS OF HEART DISEASE	M	896	-	-	-	1	-	1	1	-
		F	1,032	-	1	-	-	-	1	1	1

LIST, 9TH REVISION, 1975) AND BY SEX AND AGE.

DEATH														DETAILED I.C.D. LIST NUMBER	
15-19	20-24	25-29	30-34	35-39	40-44	45-49	50-54	55-59	60-64	65-69	70-74	75-79	80-84	85 AND OVER	
-	-	-	-	-	-	-	-	1	-	-	-	-	-	-	356
-	-	-	-	-	-	-	-	-	-	-	-	-	-	-	-
-	-	-	-	-	-	-	-	1	-	-	-	1	-	-	357
-	-	-	-	-	-	-	-	-	1	-	1	-	-	-	-
3	-	-	1	-	-	-	1	-	-	-	-	-	-	-	359
-	-	-	-	-	-	-	-	-	-	-	-	1	-	-	-
-	-	-	-	-	-	-	-	-	-	-	-	-	-	-	380-389
-	-	-	-	-	-	-	-	-	-	-	-	-	-	-	-
-	-	-	-	-	-	-	-	-	-	-	-	-	-	-	382
2	5	6	22	39	88	138	287	474	738	1,117	1,400	1,617	1,172	1,064	390-459
1	2	1	11	14	24	37	93	124	343	604	889	1,283	1,449	2,044	-
-	-	-	-	-	-	-	-	-	-	-	-	1	-	-	390-392
-	-	-	-	-	-	-	1	-	-	-	1	1	-	1	-
-	-	-	-	-	-	-	1	-	-	-	-	-	-	1	390
-	-	-	-	-	-	-	-	-	-	-	-	1	-	-	391
-	-	-	-	-	-	-	-	-	-	-	1	1	-	-	-
-	-	-	-	-	1	-	1	1	4	6	5	1	-	2	393-398
-	-	-	-	-	1	2	6	1	9	10	11	4	5	3	-
-	-	-	-	-	1	-	-	1	2	4	4	1	-	2	394
-	-	-	-	-	1	1	2	-	3	7	5	2	4	1	-
-	-	-	-	-	-	-	-	-	1	-	-	-	-	-	396
-	-	-	-	-	-	-	1	-	3	-	1	-	-	-	-
-	-	-	-	-	-	-	-	1	-	1	-	1	-	-	397
-	-	-	-	-	-	-	1	-	1	2	1	-	-	-	398
-	-	-	-	-	-	1	3	-	3	2	5	1	1	2	-
-	-	-	-	-	1	3	3	5	9	16	18	29	17	9	401-405
-	-	-	-	-	-	1	-	2	5	6	17	26	27	45	-
-	-	-	-	-	-	-	-	-	1	3	6	5	3	4	401
-	-	-	-	-	-	-	-	-	2	2	4	5	9	17	-
-	-	-	-	-	-	3	3	3	4	8	8	17	12	4	402
-	-	-	-	-	-	1	-	-	1	3	11	15	18	24	-
-	-	-	-	-	1	-	-	-	2	2	5	6	2	1	403
-	-	-	-	-	-	-	-	2	2	1	2	5	-	4	-
-	-	-	-	-	-	-	-	1	-	-	-	-	-	-	404
-	-	-	-	-	-	-	-	-	-	-	-	1	-	-	-
-	-	-	10	26	69	112	233	379	565	823	923	977	631	450	410-414
-	-	-	2	1	13	19	51	77	230	377	510	634	684	703	-
-	-	-	7	18	52	85	188	313	463	681	787	786	479	324	410
-	-	-	1	1	9	14	38	59	190	316	430	507	503	476	-
-	-	-	-	-	2	1	4	4	4	5	9	3	4	3	411
-	-	-	-	-	-	-	1	-	-	-	2	1	2	3	-
-	-	-	-	-	-	-	-	-	1	1	-	1	1	-	412
-	-	-	-	-	-	-	-	-	-	-	-	-	1	-	-
-	-	-	-	-	-	-	-	-	1	4	2	-	3	2	413
-	-	-	-	-	-	-	-	-	-	1	-	2	2	-	-
-	-	-	3	8	15	26	41	62	96	132	125	187	144	121	414
-	-	-	1	-	4	5	12	18	40	60	78	124	176	224	-
1	-	-	-	-	1	-	-	1	5	3	12	14	8	4	415-417
1	-	-	-	2	-	2	4	2	1	6	7	15	10	11	-
-	-	-	-	1	-	-	-	-	4	3	6	13	6	4	415
-	-	-	-	2	-	2	3	2	-	6	5	13	9	10	-
1	-	-	-	-	-	-	-	1	1	-	6	1	2	-	416
-	-	-	-	-	-	-	1	-	1	-	2	2	1	1	-
-	-	-	-	-	-	-	-	-	-	-	-	-	-	-	417
1	-	-	-	-	-	-	-	-	-	-	-	-	-	-	-
1	4	4	4	7	4	8	17	28	42	75	116	173	169	242	420-429
-	-	1	4	4	1	2	6	17	19	50	88	156	218	463	-

TABLE 19 (CONTD.)- DEATHS IN 1987 CLASSIFIED BY CAUSE (INTERNATIONAL DETAILED

DETAILED I.C.D. LIST NUMBER	CAUSE OF DEATH		AGE AT								
			ALL AGES	UNDER 1 YEAR	1	2	3	4	TOTAL UNDER 5	5-9	10-14
420	ACUTE PERICARDITIS	M	-	-	-	-	-	-	-	-	-
		F	2	-	-	-	-	-	-	-	-
421	ACUTE AND SUBACUTE ENDOCARDITIS	M	6	-	-	-	-	-	-	-	-
		F	5	-	-	-	-	-	-	-	-
422	ACUTE MYOCARDITIS	M	4	-	-	-	1	-	1	-	-
		F	2	-	-	-	-	-	-	-	-
423	OTHER DISEASES OF PERICARDIUM	M	3	-	-	-	-	-	-	-	-
		F	-	-	-	-	-	-	-	-	-
424	OTHER DISEASES OF ENDOCARDIUM	M	72	-	-	-	-	-	-	1	-
		F	62	-	-	-	-	-	-	-	-
425	CARDIOMYOPATHY	M	61	-	-	-	-	-	-	-	-
		F	26	-	-	-	-	-	-	1	-
426	CONDUCTION DISORDERS	M	9	-	-	-	-	-	-	-	-
		F	8	-	-	-	-	-	-	-	-
427	CARDIAC DYSRHYTHMIAS	M	134	-	-	-	-	-	-	-	-
		F	183	-	-	-	-	-	-	-	1
428	HEART FAILURE	M	357	-	-	-	-	-	-	-	-
		F	412	-	-	-	-	-	-	-	-
429	ILL-DEFINED DESCRIPTIONS AND COMPLICATIONS OF HEART DISEASE	M	250	-	-	-	-	-	-	-	-
		F	332	-	1	-	-	-	1	-	-
430-438	CEREBROVASCULAR DISEASE	M	1,387	-	-	-	-	-	-	-	-
		F	1,822	-	-	-	-	-	-	-	-
430	SUBARACHNOID HAEMORRHAGE	M	55	-	-	-	-	-	-	-	-
		F	76	-	-	-	-	-	-	-	-
431	INTRACEREBRAL HAEMORRHAGE	M	153	-	-	-	-	-	-	-	-
		F	231	-	-	-	-	-	-	-	-
432	OTHER AND UNSPECIFIED INTRACRANIAL HAEMORRHAGE	M	6	-	-	-	-	-	-	-	-
		F	9	-	-	-	-	-	-	-	-
433	OCCLUSION AND STENOSIS OF PRECEREBRAL ARTERIES	M	9	-	-	-	-	-	-	-	-
		F	4	-	-	-	-	-	-	-	-
434	OCCLUSION OF CEREBRAL ARTERIES	M	321	-	-	-	-	-	-	-	-
		F	401	-	-	-	-	-	-	-	-
435	TRANSIENT CEREBRAL ISCHAEMIA	M	3	-	-	-	-	-	-	-	-
		F	3	-	-	-	-	-	-	-	-
436	ACUTE BUT ILL-DEFINED CEREBROVASCULAR DISEASE	M	742	-	-	-	-	-	-	-	-
		F	957	-	-	-	-	-	-	-	-
437	OTHER AND ILL-DEFINED CEREBROVASCULAR DISEASE	M	97	-	-	-	-	-	-	-	-
		F	139	-	-	-	-	-	-	-	-
438	LATE EFFECTS OF CEREBROVASCULAR DISEASE	M	1	-	-	-	-	-	-	-	-
		F	2	-	-	-	-	-	-	-	-
440-448	DISEASES OF ARTERIES, ARTERIOLES AND CAPILLARIES	M	440	-	-	-	-	-	-	-	1
		F	462	-	-	-	-	-	-	-	-
440	ATHEROSCLEROSIS	M	221	-	-	-	-	-	-	-	-
		F	296	-	-	-	-	-	-	-	-
441	AORTIC ANEURYSM	M	107	-	-	-	-	-	-	-	-
		F	78	-	-	-	-	-	-	-	-
442	OTHER ANEURYSM	M	5	-	-	-	-	-	-	-	-
		F	5	-	-	-	-	-	-	-	-
443	OTHER PERIPHERAL VASCULAR DISEASE	M	87	-	-	-	-	-	-	-	-
		F	60	-	-	-	-	-	-	-	-
444	ARTERIAL EMBOLISM AND THROMBOSIS	M	13	-	-	-	-	-	-	-	-
		F	8	-	-	-	-	-	-	-	-
446	POLYARTERITIS NODOSA AND ALLIED CONDITIONS	M	1	-	-	-	-	-	-	-	1
		F	4	-	-	-	-	-	-	-	-
447	OTHER DISORDERS OF ARTERIES AND ARTERIOLES	M	5	-	-	-	-	-	-	-	-
		F	10	-	-	-	-	-	-	-	-
448	DISEASES OF CAPILLARIES	M	1	-	-	-	-	-	-	-	-
		F	1	-	-	-	-	-	-	-	-
451-459	DISEASES OF VEINS AND LYMPHATICS, AND OTHER DISEASES OF CIRCULATORY SYSTEM	M	70	-	-	-	-	-	-	-	-
		F	60	1	-	-	-	-	1	-	-

LIST, 9TH REVISION, 1975) AND BY SEX AND AGE.

DEATH															85 AND OVER	DETAILED I.C.D. LIST NUMBER
15-19	20-24	25-29	30-34	35-39	40-44	45-49	50-54	55-59	60-64	65-69	70-74	75-79	80-84			
-	-	-	-	-	-	-	-	-	-	2	-	-	-	-	420	
-	-	-	-	-	-	1	-	-	-	3	1	1	-	-	421	
-	-	-	-	-	-	-	-	-	-	4	-	1	-	-	422	
-	-	-	-	-	-	-	-	1	-	-	-	1	-	1	423	
-	-	-	-	1	-	-	-	1	-	-	-	-	-	-	424	
-	-	-	-	-	-	-	1	1	1	-	-	-	-	-	425	
-	-	-	2	-	1	3	3	3	3	13	11	13	12	7	426	
1	1	3	2	4	2	-	2	8	9	12	9	6	1	1	427	
-	-	1	1	1	1	-	2	-	-	6	4	4	2	3	428	
-	-	-	-	-	1	-	-	-	-	1	2	-	-	5	429	
-	1	-	-	3	-	1	4	6	4	15	25	24	25	26	430	
-	-	-	1	1	-	-	3	5	4	12	20	34	45	57	431	
-	1	-	-	-	-	1	6	5	19	17	37	79	84	108	432	
-	-	-	-	-	-	1	-	3	8	10	38	58	85	209	433	
-	1	1	-	-	-	2	1	4	6	14	31	49	47	94	434	
-	-	-	1	1	-	-	1	4	4	6	19	40	77	178	435	
-	1	2	8	5	10	12	24	47	80	139	247	313	263	236	430-438	
-	2	-	2	5	6	10	18	23	64	125	201	363	395	608	431	
-	1	2	8	3	5	3	5	8	4	3	6	4	3	-	432	
-	2	-	-	2	2	5	6	11	12	12	11	4	5	4	433	
-	-	-	-	1	3	1	4	12	13	20	27	35	24	13	434	
-	-	-	2	1	2	4	4	5	11	19	35	39	39	70	435	
-	-	-	-	-	-	-	-	-	1	-	1	3	1	-	436	
-	-	-	-	-	-	-	-	1	3	-	1	1	2	1	437	
-	-	-	-	-	-	1	-	2	-	-	3	2	1	-	438	
-	-	-	-	-	-	-	-	-	-	-	1	-	2	1	439	
-	-	-	-	1	1	1	4	6	7	25	51	82	74	69	440	
-	-	-	-	-	-	1	1	2	2	17	31	79	90	178	441	
-	-	-	-	-	-	-	-	-	-	-	-	-	1	2	442	
-	-	-	-	-	-	-	-	-	-	-	-	-	1	2	443	
-	-	-	-	-	1	5	11	16	53	86	143	167	138	122	444	
-	-	-	-	1	2	-	7	4	35	70	113	219	222	284	445	
-	-	-	-	-	-	1	-	3	2	5	16	20	21	29	446	
-	-	-	-	1	-	-	-	-	1	7	8	21	33	68	447	
-	-	-	-	-	-	-	-	-	-	-	-	-	-	1	448	
-	-	-	-	-	-	-	-	-	-	-	1	-	-	-	449	
-	-	-	-	-	-	-	-	-	-	-	-	-	-	-	450	
-	-	-	-	-	2	1	4	8	28	42	69	95	79	114	440-448	
-	-	-	1	1	2	1	4	1	11	24	43	75	100	199	441	
-	-	-	-	-	-	-	-	2	6	16	22	40	47	88	442	
-	-	-	-	-	-	1	-	-	4	4	20	37	68	162	443	
-	-	-	-	-	2	-	1	4	14	12	32	25	9	8	444	
-	-	-	1	-	2	-	2	-	2	14	14	19	13	11	445	
-	-	-	-	-	-	1	-	-	-	2	-	1	1	-	446	
-	-	-	-	-	-	-	1	-	2	-	1	-	1	-	447	
-	-	-	-	-	-	-	-	1	5	10	12	26	18	15	448	
-	-	-	-	-	-	-	1	-	2	3	6	15	11	22	449	
-	-	-	-	-	-	-	-	-	3	2	3	1	2	2	450	
-	-	-	-	-	-	-	-	1	-	1	1	1	-	4	451	
-	-	-	-	1	-	-	-	-	-	-	-	-	-	-	452	
-	-	-	-	-	-	-	-	-	-	-	-	-	-	-	453	
-	-	-	-	-	-	-	-	-	-	-	-	-	-	-	454	
-	-	-	-	-	-	-	-	-	-	-	-	-	-	-	455	
-	-	-	-	-	-	-	-	-	-	-	-	-	-	-	456	
-	-	-	-	-	-	-	-	-	-	-	-	-	-	-	457	
-	-	-	-	-	-	-	-	-	-	-	-	-	-	-	458	
-	-	-	-	-	-	-	-	-	-	-	-	-	-	-	459	
-	-	-	2	1	1	-	2	8	5	13	10	14	5	7	451-459	
-	-	-	-	1	1	-	3	1	4	6	11	9	10	11	460	

LIST, 9TH REVISION, 1975) AND BY SEX AND AGE.

DEATH															DETAILED I.C.D. LIST NUMBER
15-19	20-24	25-29	30-34	35-39	40-44	45-49	50-54	55-59	60-64	65-69	70-74	75-79	80-84	85 AND OVER	
-	-	-	-	-	-	1	-	-	-	1	2	2	-	1	451
-	-	-	-	-	-	-	-	-	1	1	-	-	1	1	452
-	-	-	-	-	-	1	6	4	5	10	7	11	3	3	453
-	-	-	2	1	1	-	1	1	2	5	9	5	7	7	454
-	-	-	-	-	-	-	-	-	-	-	-	-	-	-	455
-	-	-	-	1	-	-	-	-	-	-	-	-	-	-	456
-	-	-	-	-	-	-	-	-	1	-	-	-	-	-	457
-	-	-	-	-	-	-	-	-	-	-	-	-	-	1	458
-	-	-	-	-	-	-	-	-	-	1	-	-	-	1	459
-	-	-	-	-	-	-	1	-	-	1	1	-	2	2	460-519
4	4	1	3	6	9	4	20	58	110	201	378	450	421	404	460-519
3	1	-	5	2	5	9	17	40	87	146	247	301	358	641	460-519
-	-	-	-	-	1	-	-	1	1	2	2	-	1	2	460-466
-	-	-	-	-	-	-	1	-	-	-	1	-	1	3	460-466
-	-	-	-	-	-	-	-	-	-	-	-	-	-	-	464
-	-	-	-	-	-	-	-	-	-	-	1	-	-	-	465
-	-	-	-	-	-	-	-	-	-	-	1	-	-	-	465
-	-	-	-	-	1	-	-	1	1	2	1	-	1	2	466
-	-	-	-	-	-	-	1	-	-	-	-	-	1	3	466
-	-	-	-	-	-	-	-	-	-	-	-	-	-	-	470-478
-	-	-	-	-	-	-	-	-	-	-	-	-	-	-	474
-	-	-	-	-	-	-	-	-	-	-	-	-	-	-	474
1	-	1	1	1	2	-	7	11	22	43	99	160	167	208	480-487
2	-	-	2	1	1	4	5	8	22	47	91	150	207	464	480-487
-	-	-	-	-	-	-	1	-	-	-	2	-	1	2	480
-	-	-	-	-	-	-	1	-	-	1	-	1	2	8	480
-	-	-	-	1	-	-	1	2	5	9	11	24	23	27	481
-	-	-	1	-	-	1	-	-	4	8	12	18	20	45	481
-	-	-	-	-	1	-	-	-	-	-	1	1	2	1	482
1	-	-	-	-	-	1	-	-	-	1	-	-	1	-	482
-	-	-	-	-	-	-	-	-	-	-	-	-	-	-	483
-	-	-	-	-	-	-	-	-	-	-	-	-	-	-	483
-	-	-	-	-	1	-	1	2	9	19	45	76	92	125	485
-	-	-	-	1	-	1	3	4	13	30	49	84	121	287	485
1	-	1	1	-	-	-	4	7	8	14	39	59	46	50	486
1	-	-	1	-	1	1	1	3	4	8	27	47	61	120	486
-	-	-	-	-	-	-	-	-	-	-	-	-	-	3	487
-	-	-	-	-	-	-	-	1	-	-	2	-	3	4	487
2	3	-	2	4	5	4	13	40	75	142	256	268	230	154	490-496
-	-	-	1	1	2	4	9	27	58	92	141	118	127	136	490-496
-	-	-	-	-	-	-	-	-	-	-	-	5	2	3	490
-	-	-	-	-	-	-	-	-	-	1	-	2	-	9	490
-	-	-	-	-	1	-	1	10	17	25	48	60	60	49	491
-	-	-	-	-	-	-	-	5	13	23	26	16	28	41	491
-	-	-	-	-	-	-	-	5	6	9	18	15	15	9	492
-	-	-	-	-	-	-	1	2	5	3	3	7	3	4	492
2	3	-	1	3	3	-	3	1	11	8	7	12	9	2	493
-	-	-	1	1	1	1	4	5	4	10	12	13	5	6	493
-	-	-	1	-	1	-	1	1	1	2	3	2	2	2	494
-	-	-	-	-	-	1	-	-	-	2	3	3	-	4	494
-	-	-	-	1	-	-	1	-	-	4	1	3	-	1	495
-	-	-	-	-	-	-	-	-	1	-	1	-	1	-	495
-	-	-	-	-	-	4	7	23	40	94	179	171	142	88	496
-	-	-	-	-	1	2	4	15	33	52	97	77	90	72	496

LIST, 9TH REVISION, 1975) AND BY SEX AND AGE.

DEATH														85 AND OVER	DETAILED I.C.D. LIST NUMBER
15-19	20-24	25-29	30-34	35-39	40-44	45-49	50-54	55-59	60-64	65-69	70-74	75-79	80-84		
-	-	-	-	-	-	-	-	2	1	3	4	-	-	2	500-508
-	-	-	-	-	-	1	-	-	1	1	2	-	1	-	501
-	-	-	-	-	-	-	-	-	1	-	-	-	-	-	505
-	-	-	-	-	-	-	-	-	-	-	-	-	-	1	507
-	-	-	-	-	-	1	-	2	1	3	4	-	1	-	510-519
1	1	-	-	1	1	-	-	4	11	11	17	22	23	38	510
1	1	-	2	-	2	-	2	5	6	6	12	33	22	38	511
-	-	-	-	-	-	-	-	-	1	-	1	2	-	-	512
-	-	-	1	-	1	-	-	-	-	-	-	-	-	-	513
-	-	-	-	-	-	-	-	-	-	-	1	-	2	2	514
-	-	-	-	1	1	-	-	1	-	-	1	2	1	-	515
-	-	-	-	-	-	-	-	-	1	-	-	1	-	-	516
-	1	-	-	-	-	-	-	-	-	1	1	2	-	-	518
-	-	-	-	-	-	-	-	-	-	1	1	2	-	-	519
-	-	-	-	-	-	-	-	-	1	3	1	5	5	9	520-579
-	-	-	-	-	-	-	-	-	1	1	2	11	9	15	530-537
-	-	-	-	-	-	-	1	3	3	-	5	3	5	2	530
-	-	-	-	-	-	-	1	1	1	2	4	9	2	1	531
-	-	-	-	-	-	-	-	-	1	4	1	-	2	2	532
-	-	-	-	-	-	-	-	-	1	-	-	2	1	2	533
1	-	-	-	-	-	-	-	-	4	3	6	6	7	21	534
-	1	-	1	-	-	-	1	1	1	1	4	10	8	21	535
1	-	2	4	3	11	11	13	19	41	62	66	66	49	55	537
-	2	2	-	2	-	7	6	8	24	42	57	78	84	83	540-543
-	1	1	-	1	2	3	5	3	10	21	23	19	18	18	540
-	-	-	-	-	-	-	-	-	3	3	15	18	27	25	541
-	-	-	-	-	-	-	-	-	-	2	2	1	2	1	543
-	-	-	-	-	-	-	-	-	-	-	2	-	2	3	544
-	1	-	-	1	1	1	2	1	7	5	6	6	4	2	545
-	1	-	-	1	-	-	-	-	1	1	6	3	9	9	546
-	-	1	-	-	1	1	1	-	2	8	9	11	9	7	547
-	-	-	-	-	-	-	1	1	1	2	1	11	8	7	548
-	-	-	-	-	-	1	1	1	-	5	5	1	2	5	549
-	-	-	-	-	-	-	-	-	-	-	4	1	5	5	550
-	-	-	-	-	-	-	-	-	-	-	1	-	1	-	551
-	-	-	-	-	-	-	1	-	1	-	-	-	-	1	552
-	-	-	-	-	-	-	-	1	-	-	1	2	2	3	553
-	-	-	-	-	-	-	1	-	-	-	-	2	1	1	554
-	-	-	-	-	-	-	-	-	-	-	-	-	-	-	555
-	-	-	-	-	-	-	-	-	-	1	-	-	-	-	556
-	-	-	-	-	-	-	1	-	-	-	-	2	-	2	557
-	-	-	-	-	-	-	-	-	-	-	-	2	-	1	558

LIST, 9TH REVISION, 1975) AND BY SEX AND AGE.

DEATH														85 AND OVER	DETAILED I.C.D. LIST NUMBER
15-19	20-24	25-29	30-34	35-39	40-44	45-49	50-54	55-59	60-64	65-69	70-74	75-79	80-84		
-	-	-	-	-	-	-	1	-	-	-	1	-	-	1	553
-	-	-	-	-	-	-	-	-	-	-	-	-	-	-	-
-	-	-	3	1	-	-	1	2	4	5	3	6	6	5	555-558
-	-	1	-	1	-	2	1	1	3	12	11	15	13	19	-
-	-	-	1	-	-	-	-	-	-	-	-	-	-	-	555
-	-	1	-	-	-	-	-	-	1	-	4	-	-	-	-
-	-	-	-	-	-	-	-	-	-	-	1	-	1	-	556
-	-	-	-	-	-	-	-	-	-	-	-	1	3	1	-
-	-	-	2	1	-	-	1	2	4	5	2	6	3	3	557
-	-	-	-	1	-	2	1	1	2	12	5	12	8	14	-
-	-	-	-	-	-	-	-	-	-	-	-	-	2	2	558
-	-	-	-	-	-	-	-	-	-	-	2	2	2	4	-
-	-	1	-	-	-	2	-	6	8	15	17	13	11	12	560-569
-	-	-	-	-	-	2	1	2	4	9	16	17	17	19	-
-	-	-	-	-	-	1	-	1	3	2	4	7	4	5	560
-	-	-	-	-	-	-	1	-	2	2	3	7	4	5	-
-	-	-	-	-	-	1	-	2	1	4	9	2	2	4	562
-	-	-	-	-	-	-	-	1	2	4	5	6	9	8	-
-	-	-	-	-	-	-	-	-	-	-	-	-	-	-	564
-	-	-	-	-	-	-	-	-	2	-	1	-	-	-	-
-	-	-	-	-	-	-	-	-	-	-	-	1	-	-	566
-	-	-	-	-	-	-	-	-	-	-	1	-	-	-	-
-	-	-	-	-	-	-	-	1	1	5	1	-	1	2	567
-	-	-	-	-	-	1	-	1	-	2	1	2	1	2	-
-	-	-	-	-	-	-	-	1	1	-	-	-	1	-	568
-	-	-	-	-	-	1	-	-	-	-	-	-	-	-	-
-	-	1	-	-	-	-	-	1	2	4	3	3	3	1	569
-	-	-	-	-	-	-	-	-	-	1	5	2	3	4	-
1	-	-	1	2	9	6	6	8	19	20	22	23	11	17	570-579
-	1	1	-	-	-	6	2	4	14	18	15	25	25	19	-
-	-	-	-	-	-	-	-	-	-	-	1	-	-	-	570
-	-	-	-	-	-	-	-	-	2	1	-	-	-	-	-
-	-	-	1	2	4	4	4	6	10	10	12	4	2	1	571
-	-	1	-	-	-	2	2	-	6	9	3	5	3	1	-
-	-	-	-	-	-	-	-	1	4	1	1	3	-	1	572
-	1	-	-	-	-	1	-	-	2	1	2	2	1	2	-
1	-	-	-	-	-	-	-	1	1	-	1	-	1	-	573
-	-	-	-	-	-	-	-	1	-	-	-	-	-	-	-
-	-	-	-	-	2	1	-	-	-	1	1	3	1	4	574
-	-	-	-	-	-	-	-	-	-	1	2	3	3	1	-
-	-	-	-	-	-	-	-	-	-	-	-	4	1	-	575
-	-	-	-	-	-	-	-	-	-	-	2	1	5	1	-
-	-	-	-	-	-	-	-	-	-	1	2	-	-	3	576
-	-	-	-	-	-	-	-	-	-	-	1	2	5	3	-
-	-	-	-	-	1	-	1	-	-	3	2	-	3	1	577
-	-	-	-	-	-	-	-	2	3	3	1	3	1	2	-
-	-	-	-	-	1	1	1	-	3	4	2	9	3	7	578
-	-	-	-	-	-	-	-	1	1	3	4	9	7	9	-
-	-	-	-	-	1	-	-	-	-	-	-	-	-	-	579
-	-	-	-	-	-	-	-	-	-	-	-	-	-	-	-
-	1	-	-	-	1	1	3	9	20	23	51	54	60	82	580-629
1	-	1	1	1	2	3	5	10	15	21	26	46	73	96	-
-	-	-	-	-	1	1	2	6	14	14	36	34	37	40	580-589
1	-	1	-	1	2	2	3	5	8	15	13	27	44	54	-
-	-	-	-	-	-	-	1	-	-	-	-	2	-	-	581
-	-	-	-	-	-	-	-	-	-	2	1	-	-	1	-
-	-	-	-	-	-	-	-	1	-	-	2	1	2	1	582
-	-	-	-	-	-	-	-	1	-	-	-	1	2	2	-

TABLE 19 (CONTD.)- DEATHS IN 1987 CLASSIFIED BY CAUSE (INTERNATIONAL DETAILED)

DETAILED I.C.D. LIST NUMBER	CAUSE OF DEATH		AGE AT								
			ALL AGES	UNDER 1 YEAR	1	2	3	4	TOTAL UNDER 5	5-9	10-14
583	NEPHRITIS AND NEPHROPATHY, NOT SPECIFIED AS ACUTE OR CHRONIC	M	11	-	-	-	-	-	-	-	-
		F	10	-	-	-	-	-	-	-	-
584	ACUTE RENAL FAILURE	M	21	-	-	-	-	-	-	-	-
		F	18	-	-	-	-	-	-	-	-
585	CHRONIC RENAL FAILURE	M	51	-	-	-	-	-	-	-	-
		F	55	-	-	-	-	-	-	-	-
586	RENAL FAILURE, UNSPECIFIED	M	91	-	-	-	-	-	-	-	-
		F	83	-	-	-	-	-	-	-	-
587	RENAL SCLEROSIS, UNSPECIFIED	M	1	-	-	-	-	-	-	-	-
		F	-	-	-	-	-	-	-	-	-
590-599	OTHER DISEASES OF URINARY SYSTEM	M	77	-	-	-	-	-	-	-	-
		F	121	-	-	-	-	-	-	-	-
590	INFECTIONS OF KIDNEY	M	17	-	-	-	-	-	-	-	-
		F	32	-	-	-	-	-	-	-	-
591	HYDRONEPHROSIS	M	1	-	-	-	-	-	-	-	-
		F	2	-	-	-	-	-	-	-	-
592	CALCULUS OF KIDNEY AND URETER	M	2	-	-	-	-	-	-	-	-
		F	4	-	-	-	-	-	-	-	-
593	OTHER DISORDERS OF KIDNEY AND URETER	M	4	-	-	-	-	-	-	-	-
		F	4	-	-	-	-	-	-	-	-
595	CYSTITIS	M	1	-	-	-	-	-	-	-	-
		F	4	-	-	-	-	-	-	-	-
596	OTHER DISORDERS OF BLADDER	M	-	-	-	-	-	-	-	-	-
		F	2	-	-	-	-	-	-	-	-
598	URETHRAL STRICTURE	M	3	-	-	-	-	-	-	-	-
		F	-	-	-	-	-	-	-	-	-
599	OTHER DISORDERS OF URETHRA AND URINARY TRACT	M	49	-	-	-	-	-	-	-	-
		F	73	-	-	-	-	-	-	-	-
600-608	DISEASES OF MALE GENITAL ORGANS	M	43	-	-	-	-	-	-	-	
600	HYPERPLASIA OF PROSTATE	M	39	-	-	-	-	-	-	-	
601	INFLAMMATORY DISEASES OF PROSTATE	M	1	-	-	-	-	-	-	-	
602	OTHER DISORDERS OF PROSTATE	M	2	-	-	-	-	-	-	-	
604	ORCHITIS AND EPIDIDYMITIS	M	1	-	-	-	-	-	-	-	
617-629	OTHER DISORDERS OF FEMALE GENITAL TRACT	F	4	-	-	-	-	-	-	-	
618	GENITAL PROLAPSE	F	1	-	-	-	-	-	-	-	
619	FISTULAE INVOLVING FEMALE GENITAL TRACT	F	1	-	-	-	-	-	-	-	
620	NONINFLAMMATORY DISORDERS OF OVARY, FALLOPIAN TUBE AND BROAD LIGAMENT	F	2	-	-	-	-	-	-	-	
630-676	11.COMPLICATIONS OF PREGNANCY, CHILDBIRTH AND THE PUERPERIUM	F	2	-	-	-	-	-	-	-	
640-648	COMPLICATIONS MAINLY RELATED TO PREGNANCY	F	1	-	-	-	-	-	-	-	
642	HYPERTENSION COMPLICATING PREGNANCY, CHILDBIRTH AND THE PUERPERIUM	F	1	-	-	-	-	-	-	-	
660-669	COMPLICATIONS OCCURRING MAINLY IN THE COURSE OF LABOUR AND DELIVERY	F	1	-	-	-	-	-	-	-	
669	OTHER COMPLICATIONS OF LABOUR AND DELIVERY, NOT ELSEWHERE CLASSIFIED	F	1	-	-	-	-	-	-	-	
680-709	12.DISEASES OF THE SKIN AND SUBCUTANEOUS TISSUE	M	21	-	-	-	-	-	-	-	
		F	34	1	-	-	-	1	-	-	
680-686	INFECTIONS OF SKIN AND SUBCUTANEOUS TISSUE	M	1	-	-	-	-	-	-	-	
		F	5	-	-	-	-	-	-	-	
682	OTHER CELLULITIS AND ABSCESS	M	1	-	-	-	-	-	-	-	
		F	4	-	-	-	-	-	-	-	
685	PILONIDAL CYST	M	-	-	-	-	-	-	-	-	
		F	1	-	-	-	-	-	-	-	

LIST, 9TH REVISION, 1975) AND BY SEX AND AGE.

DEATH															DETAILED I.C.D. LIST NUMBER
15-19	20-24	25-29	30-34	35-39	40-44	45-49	50-54	55-59	60-64	65-69	70-74	75-79	80-84	85 AND OVER	
-	-	-	-	-	-	-	-	2	2	1	1	-	2	3	583
-	-	-	-	1	-	-	1	-	3	-	-	-	4	1	
-	-	-	-	-	-	-	1	-	2	2	5	3	2	5	584
-	-	-	-	-	-	-	1	-	2	3	1	1	3	7	
1	-	-	-	-	1	2	1	2	2	5	12	10	9	10	585
-	-	-	-	-	1	1	-	1	5	6	3	13	14	11	
-	-	1	-	-	1	-	-	2	1	5	16	18	22	21	586
-	-	-	-	-	1	-	-	2	1	5	8	12	21	32	
-	-	-	-	-	-	-	-	-	1	-	-	-	-	-	587
-	-	-	-	-	-	-	-	-	-	-	-	-	-	-	
-	1	-	-	-	-	-	1	3	4	5	10	14	19	20	590-599
-	-	-	1	-	-	1	2	4	6	6	12	18	29	42	
-	-	-	-	-	-	-	-	-	-	1	2	4	3	7	590
-	-	-	-	-	-	-	-	1	4	3	6	4	7	7	
-	-	-	-	-	-	-	-	-	1	-	-	-	-	-	591
-	-	-	-	-	-	-	-	-	1	-	-	1	-	-	
-	-	-	-	-	-	-	1	-	1	-	-	1	1	2	592
-	-	-	-	-	-	-	-	-	-	-	-	-	-	-	
-	-	-	-	-	-	-	1	-	-	2	1	-	-	-	593
-	-	-	-	-	-	-	-	-	-	-	1	-	-	-	
-	-	-	-	-	-	-	-	-	-	-	-	-	1	-	595
-	-	-	-	-	-	-	-	1	-	-	-	1	2	-	
-	-	-	-	-	-	-	-	-	-	-	-	-	-	-	596
-	-	-	-	-	-	-	-	1	-	-	1	-	-	-	
-	-	-	-	-	-	-	-	-	-	-	-	-	2	1	598
-	-	-	-	-	-	-	-	-	-	-	-	-	-	-	
-	1	-	-	-	-	-	-	3	2	2	7	9	13	12	599
-	-	-	1	-	-	1	1	1	1	3	4	12	16	33	
-	-	-	-	-	-	-	-	-	2	4	5	6	4	22	600-608
-	-	-	-	-	-	-	-	-	2	3	5	6	4	19	600
-	-	-	-	-	-	-	-	-	-	-	-	-	-	1	601
-	-	-	-	-	-	-	-	-	-	1	-	-	-	1	602
-	-	-	-	-	-	-	-	-	-	-	-	-	-	1	604
-	-	-	-	-	-	-	-	1	1	-	1	1	-	-	617-629
-	-	-	-	-	-	-	-	-	1	-	-	-	-	-	618
-	-	-	-	-	-	-	-	-	-	-	1	-	-	-	619
-	-	-	-	-	-	-	-	1	-	-	-	1	-	-	620
-	-	-	1	1	-	-	-	-	-	-	-	-	-	-	630-676
-	-	-	1	-	-	-	-	-	-	-	-	-	-	-	640-648
-	-	-	1	-	-	-	-	-	-	-	-	-	-	-	642
-	-	-	-	1	-	-	-	-	-	-	-	-	-	-	660-669
-	-	-	-	1	-	-	-	-	-	-	-	-	-	-	669
-	-	-	-	-	-	-	-	-	2	1	5	2	7	4	680-709
-	-	-	-	-	-	-	2	1	4	1	5	2	10	8	
-	-	-	-	-	-	-	-	-	1	-	-	-	-	-	680-686
-	-	-	-	-	-	-	-	-	-	1	2	-	1	1	
-	-	-	-	-	-	-	-	-	1	-	-	-	-	-	682
-	-	-	-	-	-	-	-	-	-	-	2	-	1	1	
-	-	-	-	-	-	-	-	-	-	1	-	-	-	-	685

TABLE 19 (CONTD.)- DEATHS IN 1987 CLASSIFIED BY CAUSE (INTERNATIONAL DETAILED)

DETAILED I.C.D. LIST NUMBER	CAUSE OF DEATH		AGE AT								
			ALL AGES	UNDER 1 YEAR	1	2	3	4	TOTAL UNDER 5	5-9	10-14
690-698	OTHER INFLAMMATORY CONDITIONS OF SKIN AND SUBCUTANEOUS TISSUE	M	5	-	-	-	-	-	-	-	-
		F	5	1	-	-	-	-	1	-	-
691	ATOPIC DERMATITIS AND RELATED CONDITIONS	M	-	-	-	-	-	-	-	-	-
		F	1	1	-	-	-	-	1	-	-
694	BULLOUS DERMATOSES	M	3	-	-	-	-	-	-	-	-
		F	2	-	-	-	-	-	-	-	-
695	ERYTHEMATOUS CONDITIONS	M	1	-	-	-	-	-	-	-	-
		F	1	-	-	-	-	-	-	-	-
696	PSORIASIS AND SIMILAR DISORDERS	M	1	-	-	-	-	-	-	-	-
		F	1	-	-	-	-	-	-	-	-
700-709	OTHER DISEASES OF SKIN AND SUBCUTANEOUS TISSUE	M	15	-	-	-	-	-	-	-	-
		F	24	-	-	-	-	-	-	-	-
707	CHRONIC ULCER OF SKIN	M	15	-	-	-	-	-	-	-	-
		F	24	-	-	-	-	-	-	-	-
710-739	13.DISEASES OF THE MUSCULOSKELETAL SYSTEM AND CONNECTIVE TISSUE	M	53	-	-	-	-	-	-	-	-
		F	110	-	-	-	-	-	-	-	-
710-719	ARTHROPATHIES AND RELATED DISORDERS	M	46	-	-	-	-	-	-	-	-
		F	87	-	-	-	-	-	-	-	-
710	DIFFUSE DISEASES OF CONNECTIVE TISSUE	M	5	-	-	-	-	-	-	-	-
		F	13	-	-	-	-	-	-	-	-
711	ARTHROPATHY ASSOCIATED WITH INFECTIONS	M	2	-	-	-	-	-	-	-	-
		F	-	-	-	-	-	-	-	-	-
714	RHEUMATOID ARTHRITIS AND OTHER INFLAMMATORY POLYARTHROPATHIES	M	22	-	-	-	-	-	-	-	-
		F	49	-	-	-	-	-	-	-	-
715	OSTEOARTHRISIS AND ALLIED DISORDERS	M	10	-	-	-	-	-	-	-	-
		F	17	-	-	-	-	-	-	-	-
716	OTHER AND UNSPECIFIED ARTHROPATHIES	M	7	-	-	-	-	-	-	-	-
		F	8	-	-	-	-	-	-	-	-
720-724	DORSOPATHIES	M	3	-	-	-	-	-	-	-	-
		F	3	-	-	-	-	-	-	-	-
720	ANKYLOSING SPONDYLITIS AND OTHER INFLAMMATORY SPONDYLOPATHIES	M	1	-	-	-	-	-	-	-	-
		F	-	-	-	-	-	-	-	-	-
721	SPONDYLOSIS AND ALLIED DISORDERS	M	2	-	-	-	-	-	-	-	-
		F	2	-	-	-	-	-	-	-	-
724	OTHER AND UNSPECIFIED DISORDERS OF BACK	M	-	-	-	-	-	-	-	-	-
		F	1	-	-	-	-	-	-	-	-
725-729	RHEUMATISM, EXCLUDING THE BACK	M	3	-	-	-	-	-	-	-	-
		F	3	-	-	-	-	-	-	-	-
725	POLYMYALGIA RHEUMATICA	M	2	-	-	-	-	-	-	-	-
		F	-	-	-	-	-	-	-	-	-
728	DISORDERS OF MUSCLE, LIGAMENT AND FASCIA	M	1	-	-	-	-	-	-	-	-
		F	2	-	-	-	-	-	-	-	-
729	OTHER DISORDERS OF SOFT TISSUES	M	-	-	-	-	-	-	-	-	-
		F	1	-	-	-	-	-	-	-	-
730-739	OSTEOPATHIES, CHONDROPATHIES AND ACQUIRED MUSCULOSKELETAL DEFORMITIES	M	1	-	-	-	-	-	-	-	-
		F	17	-	-	-	-	-	-	-	-
730	OSTEOMYELITIS, PERIOSTITIS AND OTHER INFECTIONS INVOLVING BONE	M	1	-	-	-	-	-	-	-	-
		F	2	-	-	-	-	-	-	-	-
733	OTHER DISORDERS OF BONE AND CARTILAGE	M	-	-	-	-	-	-	-	-	-
		F	10	-	-	-	-	-	-	-	-
737	CURVATURE OF SPINE	M	-	-	-	-	-	-	-	-	-
		F	4	-	-	-	-	-	-	-	-
738	OTHER ACQUIRED DEFORMITY	M	-	-	-	-	-	-	-	-	-
		F	1	-	-	-	-	-	-	-	-
740-759	14.CONGENITAL ANOMALIES	M	106	74	3	1	2	-	80	2	2
		F	117	70	7	2	2	-	81	2	3
740	ANENCEPHALUS AND SIMILAR ANOMALIES	M	5	5	-	-	-	-	5	-	-
		F	7	7	-	-	-	-	7	-	-

TABLE 19 (CONTD.)- DEATHS IN 1987 CLASSIFIED BY CAUSE (INTERNATIONAL DETAILED)

DETAILED I.C.D. LIST NUMBER	CAUSE OF DEATH		AGE AT								
			ALL AGES	UNDER 1 YEAR	1	2	3	4	TOTAL UNDER 5	5-9	10-14
741.0	SPINA BIFIDA WITH HYDROCEPHALUS	M	6	5	-	-	-	-	5	-	-
		F	18	13	1	-	-	-	14	-	1
741.9	SPINA BIFIDA WITHOUT MENTION OF HYDROCEPHALUS	M	1	-	-	1	-	-	1	-	-
		F	3	-	2	-	-	-	2	-	-
742	OTHER CONGENITAL ANOMALIES OF NERVOUS SYSTEM	M	5	2	-	-	-	-	2	1	-
		F	10	5	-	1	-	-	6	-	-
742.3	CONGENITAL HYDROCEPHALUS	M	1	-	-	-	-	-	-	-	-
		F	3	2	-	1	-	-	3	-	-
745	BULBUS CORDIS ANOMALIES AND ANOMALIES OF CARDIAC SEPTAL CLOSURE	M	10	7	1	-	1	-	9	-	-
		F	10	6	-	-	1	-	7	-	-
746	OTHER CONGENITAL ANOMALIES OF HEART	M	18	12	1	-	-	-	13	1	-
		F	22	12	1	1	1	-	15	1	1
747	OTHER CONGENITAL ANOMALIES OF CIRCULATORY SYSTEM	M	6	4	-	-	-	-	4	-	-
		F	3	-	1	-	-	-	1	-	-
748	CONGENITAL ANOMALIES OF RESPIRATORY SYSTEM	M	5	5	-	-	-	-	5	-	-
		F	5	4	-	-	-	-	4	-	-
750	OTHER CONGENITAL ANOMALIES OF UPPER ALIMENTARY TRACT	M	2	1	-	-	-	-	1	-	-
		F	1	-	-	-	-	-	-	-	-
751	OTHER CONGENITAL ANOMALIES OF DIGESTIVE SYSTEM	M	5	3	-	-	-	-	3	-	1
		F	2	-	-	-	-	-	-	-	-
753	CONGENITAL ANOMALIES OF URINARY SYSTEM	M	12	9	-	-	-	-	9	-	-
		F	7	2	-	-	-	-	2	-	-
755	OTHER CONGENITAL ANOMALIES OF LIMBS	M	-	-	-	-	-	-	-	-	-
		F	1	-	-	-	-	-	-	-	-
756	OTHER CONGENITAL MUSCULOSKELETAL ANOMALIES	M	10	5	-	-	-	-	5	-	-
		F	9	8	-	-	-	-	8	-	-
758	CHROMOSOMAL ANOMALIES	M	13	10	1	-	1	-	12	-	-
		F	15	11	2	-	-	-	13	1	-
759	OTHER AND UNSPECIFIED CONGENITAL ANOMALIES	M	8	6	-	-	-	-	6	-	1
		F	4	2	-	-	-	-	2	-	1
760-779	15.CERTAIN CONDITIONS ORIGINATING IN THE PERINATAL PERIOD	M	76	76	-	-	-	-	76	-	-
		F	58	57	-	-	1	-	58	-	-
761	FETUS OR NEWBORN AFFECTED BY MATERNAL COMPLICATIONS OF PREGNANCY	M	3	3	-	-	-	-	3	-	-
		F	1	1	-	-	-	-	1	-	-
762	FETUS OR NEWBORN AFFECTED BY COMPLICATIONS OF PLACENTA, CORD AND MEMBRANES	M	3	3	-	-	-	-	3	-	-
		F	2	2	-	-	-	-	2	-	-
763	FETUS OR NEWBORN AFFECTED BY OTHER COMPLICATIONS OF LABOUR AND DELIVERY	M	1	1	-	-	-	-	1	-	-
		F	1	1	-	-	-	-	1	-	-
764	SLOW FETAL GROWTH AND FETAL MALNUTRITION	M	1	1	-	-	-	-	1	-	-
		F	1	1	-	-	-	-	1	-	-
765	DISORDERS RELATING TO SHORT GESTATION AND UNSPECIFIED LOW BIRTHWEIGHT	M	30	30	-	-	-	-	30	-	-
		F	15	15	-	-	-	-	15	-	-
767	BIRTH TRAUMA	M	5	5	-	-	-	-	5	-	-
		F	2	2	-	-	-	-	2	-	-
768	INTRAUTERINE HYPOXIA AND BIRTH ASPHYXIA	M	6	6	-	-	-	-	6	-	-
		F	6	6	-	-	-	-	6	-	-
769	RESPIRATORY DISTRESS SYNDROME	M	17	17	-	-	-	-	17	-	-
		F	11	11	-	-	-	-	11	-	-
770	OTHER RESPIRATORY CONDITIONS OF FETUS AND NEWBORN	M	1	1	-	-	-	-	1	-	-
		F	5	5	-	-	-	-	5	-	-
771	INFECTIONS SPECIFIC TO THE PERINATAL PERIOD	M	-	-	-	-	-	-	-	-	-
		F	1	-	-	-	1	-	1	-	-
772	FETAL AND NEONATAL HAEMORRHAGE	M	4	4	-	-	-	-	4	-	-
		F	6	6	-	-	-	-	6	-	-
773	HAEMOLYTIC DISEASE OF FETUS OR NEWBORN, DUE TO ISOIMMUNIZATION	M	1	1	-	-	-	-	1	-	-
		F	2	2	-	-	-	-	2	-	-

LIST, 9TH REVISION, 1975) AND BY SEX AND AGE.

DEATH															DETAILED I.C.D. LIST NUMBER
15-19	20-24	25-29	30-34	35-39	40-44	45-49	50-54	55-59	60-64	65-69	70-74	75-79	80-84	85 AND OVER	
-	-	-	-	-	-	-	-	-	-	-	-	-	-	-	774
-	-	-	-	-	-	-	-	-	-	-	-	-	-	-	777
-	-	-	-	-	-	-	-	-	-	-	-	-	-	-	778
-	-	-	-	-	-	-	-	-	-	-	-	-	-	-	779
-	-	-	-	2	-	-	-	-	-	1	3	12	12	15	780-799
-	-	-	-	-	-	-	-	-	4	2	4	6	14	43	
-	-	-	-	-	-	-	-	-	-	1	1	6	-	1	780-789
-	-	-	-	-	-	-	-	-	2	-	-	-	2	4	
-	-	-	-	-	-	-	-	-	-	-	-	1	-	-	780
-	-	-	-	-	-	-	-	-	-	-	-	-	1	1	
-	-	-	-	-	-	-	-	-	-	-	-	-	1	-	784
-	-	-	-	-	-	-	-	-	-	-	-	-	-	-	
-	-	-	-	-	-	-	-	-	-	-	1	4	-	1	785
-	-	-	-	-	-	-	-	-	-	-	-	-	-	3	
-	-	-	-	-	-	-	-	-	-	1	-	1	-	-	786
-	-	-	-	-	-	-	-	-	1	-	-	-	-	-	
-	-	-	-	-	-	-	-	-	1	-	-	-	-	-	789
-	-	-	-	-	-	-	-	-	-	-	-	-	-	-	
-	-	-	-	-	-	-	-	-	-	1	-	-	-	-	790-796
-	-	-	-	-	-	-	-	-	-	-	-	-	-	-	
-	-	-	-	-	-	-	-	-	-	1	-	-	-	-	790
-	-	-	-	-	-	-	-	-	-	-	-	-	-	-	
-	-	-	-	2	-	-	-	-	-	-	2	6	12	14	797-799
-	-	-	-	-	-	-	-	-	2	1	4	6	12	39	
-	-	-	-	-	-	-	-	-	-	-	-	3	4	7	797
-	-	-	-	-	-	-	-	-	-	-	-	-	4	24	
-	-	-	-	-	-	-	-	-	-	-	-	-	-	1	798
-	-	-	-	-	-	-	-	-	-	-	-	-	-	-	
-	-	-	-	-	-	-	-	-	-	-	-	-	-	-	798.0
-	-	-	-	2	-	-	-	-	-	-	2	3	8	6	799
-	-	-	-	-	-	-	-	-	2	1	4	6	8	15	
96	123	72	75	67	47	54	43	54	55	46	58	43	43	32	800-999
20	19	20	11	20	13	14	18	19	20	32	38	45	54	103	
24	18	12	10	9	5	8	3	5	4	3	1	3	2	1	800-804
1	4	5	3	6	1	1	2	2	1	2	2	3	2	-	
-	-	-	-	-	-	-	-	-	-	-	-	-	-	-	800
3	1	1	-	-	1	-	-	-	-	-	-	1	-	-	801
-	-	-	-	1	-	-	-	-	-	-	-	-	1	-	
1	1	-	-	-	-	-	-	-	-	-	-	-	-	-	802
-	-	-	-	-	-	-	-	-	-	-	-	-	-	-	
20	16	11	10	9	4	8	3	5	4	3	1	2	2	1	803
1	4	5	3	5	1	1	2	2	1	2	1	3	1	-	
-	-	-	-	-	-	-	-	-	-	-	-	-	-	-	804
-	-	-	-	-	-	-	-	-	-	-	-	-	-	-	
4	6	2	2	1	1	4	-	2	1	1	3	2	-	1	805-809
2	-	-	1	1	1	-	-	1	1	1	-	3	1	4	
-	4	2	1	1	-	2	-	2	-	1	1	-	-	-	805
1	-	-	1	1	-	-	-	1	-	-	-	-	1	1	
2	1	-	1	-	1	-	-	-	-	-	-	-	-	-	806
1	-	-	-	-	-	-	-	-	-	-	-	-	-	-	
2	1	-	-	-	-	2	-	-	1	-	1	2	-	1	807
-	-	-	-	-	1	-	-	-	1	1	-	-	-	2	

LIST, 9TH REVISION, 1975) AND BY SEX AND AGE.

DEATH															DETAILED I.C.D. LIST NUMBER
15-19	20-24	25-29	30-34	35-39	40-44	45-49	50-54	55-59	60-64	65-69	70-74	75-79	80-84	85 AND OVER	
-	-	-	1	-	-	-	-	-	-	-	-	-	-	-	944
-	-	-	-	-	-	-	-	-	-	-	-	-	-	-	-
-	-	-	1	-	-	-	-	-	-	-	-	-	-	-	946
1	-	-	-	-	-	-	-	-	-	-	-	-	-	-	-
-	-	-	-	-	-	1	-	-	-	-	-	-	1	-	948
-	-	-	-	-	-	-	-	-	-	-	-	-	-	-	-
1	3	-	-	1	-	-	-	-	2	1	5	2	2	2	949
1	-	-	1	-	-	1	-	1	1	3	1	3	5	4	-
-	-	-	-	-	-	-	-	-	1	-	-	-	1	-	950-957
-	-	-	-	-	-	-	-	-	-	-	-	-	-	-	-
-	-	-	-	-	-	-	-	-	-	-	-	-	1	-	952
-	-	-	-	-	-	-	-	-	-	-	-	-	-	-	-
-	-	-	-	-	-	-	-	-	1	-	-	-	-	-	955
-	-	1	1	1	-	1	-	-	-	-	-	1	1	-	958-959
-	-	-	-	-	-	-	-	1	1	-	-	-	-	-	-
-	-	1	-	-	-	-	-	-	-	-	-	-	-	-	958
-	-	-	1	1	-	1	-	-	-	-	-	1	1	-	959
-	-	-	-	-	-	-	-	1	1	-	-	-	-	-	-
1	4	2	3	3	1	-	1	2	1	-	-	-	1	-	960-979
-	2	4	-	5	2	-	-	3	-	2	1	1	-	-	-
-	-	-	-	-	-	-	-	-	-	-	-	-	-	-	963
-	-	-	-	-	-	-	-	-	-	-	-	1	-	-	-
1	1	-	-	-	-	-	-	-	-	-	-	-	-	-	965
-	-	1	-	1	-	-	-	-	-	-	-	-	-	-	-
-	-	1	-	-	-	-	-	1	-	-	-	-	-	-	967
-	-	-	-	-	-	-	-	-	-	-	-	-	-	-	-
-	-	-	-	1	-	-	-	-	-	-	-	-	-	-	968
-	1	-	3	1	-	-	1	1	-	-	-	-	-	-	969
-	2	1	-	2	2	-	-	2	-	2	1	-	-	-	-
-	1	-	-	-	1	-	-	-	-	-	-	-	1	-	972
-	-	-	-	-	-	-	-	-	-	-	-	-	-	-	-
-	-	1	-	-	-	-	-	-	-	-	-	-	-	-	974
-	-	-	-	-	-	-	-	-	-	-	-	-	-	-	-
-	1	-	-	2	-	-	-	1	1	-	-	-	-	-	977
-	-	1	-	1	-	-	-	-	-	-	-	-	-	-	-
1	4	4	8	11	8	6	6	5	7	3	4	2	2	-	980-989
1	1	1	-	-	-	-	4	1	1	1	2	5	-	5	-
-	-	-	2	3	2	1	2	1	4	-	1	-	1	-	980
-	-	-	-	-	-	-	1	-	1	1	1	1	-	-	-
1	-	-	-	-	-	-	-	-	1	-	-	-	-	-	982
1	-	-	-	-	-	-	-	-	-	-	-	-	-	-	-
-	2	1	3	3	4	2	1	-	-	1	-	-	-	-	986
-	-	1	-	-	-	-	-	-	-	-	1	1	-	2	-
-	1	1	1	2	-	2	-	-	-	-	1	2	1	-	987
-	1	-	-	-	-	-	-	-	-	-	-	3	-	3	-
-	1	2	2	3	2	1	3	4	2	2	2	-	-	-	989
-	-	-	-	-	-	-	3	1	-	-	-	-	-	-	-
21	24	22	26	20	17	13	11	12	17	17	13	7	4	3	990-995
2	5	4	4	6	5	4	5	5	5	7	2	3	1	8	-
-	-	-	-	-	-	-	-	-	1	1	1	2	2	2	991
-	1	-	-	-	-	-	-	-	-	-	-	1	-	8	-
21	24	22	25	20	17	13	11	12	15	16	12	5	2	1	994
2	4	4	4	6	5	4	5	5	5	7	1	2	1	-	-
-	-	-	1	-	-	-	-	-	1	-	-	-	-	-	995
-	-	-	-	-	-	-	-	-	-	-	1	-	-	-	-

LIST, 9TH REVISION, 1975) AND BY SEX AND AGE.

DEATH															85 AND OVER	DETAILED I.C.D. LIST NUMBER
15-19	20-24	25-29	30-34	35-39	40-44	45-49	50-54	55-59	60-64	65-69	70-74	75-79	80-84			
-	-	-	1	-	-	-	-	-	-	-	-	-	-	-	-	E854
-	-	-	-	-	-	-	-	-	-	-	-	-	-	-	-	-
-	-	-	-	-	-	-	-	-	1	-	-	-	-	-	-	E858
-	-	-	-	-	-	-	-	-	1	-	-	-	-	-	-	-
1	1	1	5	5	1	1	2	1	3	1	2	1	1	-	-	E860-E869
1	-	-	-	-	-	-	-	-	-	1	1	2	-	1	1	-
-	-	-	2	3	1	1	2	1	3	-	1	-	1	-	-	E860
-	-	-	-	-	-	-	-	-	-	1	1	1	-	-	-	-
1	-	-	-	-	-	-	-	-	-	-	-	-	-	-	-	E862
1	-	-	-	-	-	-	-	-	-	-	-	-	-	-	-	-
-	-	-	1	1	-	-	-	-	-	-	1	-	-	-	-	E863
-	-	-	-	-	-	-	-	-	-	-	-	-	-	-	-	-
-	1	1	1	1	-	-	-	-	-	1	-	1	-	-	-	E868
-	-	-	-	-	-	-	-	-	-	-	-	-	-	-	1	-
-	-	-	1	-	-	-	-	-	-	-	-	-	1	-	-	E869
-	-	-	-	-	-	-	-	-	-	-	-	-	-	-	-	-
1	-	-	-	1	-	1	1	-	1	-	1	-	-	-	-	E878-E879
-	-	-	-	-	-	-	-	-	-	-	-	2	-	-	-	-
-	-	-	-	-	-	-	-	-	-	-	-	-	-	-	-	-
-	-	-	-	1	-	1	1	-	1	-	1	-	-	-	-	E878
-	-	-	-	1	-	-	-	-	-	-	-	2	-	-	-	-
1	-	-	-	-	-	-	-	-	-	-	-	-	-	-	-	E879
-	-	-	-	-	-	-	-	-	-	-	-	-	-	-	-	-
1	3	2	2	4	2	2	3	5	6	11	14	11	21	20	-	E880-E888
1	-	-	-	1	1	2	1	1	5	6	21	22	39	81	-	-
-	1	-	-	2	-	-	1	-	2	4	3	1	-	-	-	E880
-	-	-	-	-	1	1	-	1	-	-	2	1	-	2	-	-
-	-	1	1	-	1	-	-	1	2	1	1	1	1	-	-	E881
-	-	-	-	-	-	-	-	-	-	-	-	-	-	-	-	-
-	-	1	-	2	-	1	-	1	-	1	-	-	-	-	-	E882
-	-	-	-	1	-	-	-	-	1	1	-	-	-	-	-	-
-	1	-	-	-	-	-	-	-	-	-	-	-	-	-	-	E883
-	-	-	-	-	-	-	-	-	-	-	-	-	-	-	-	-
1	1	-	1	-	-	-	-	2	-	1	-	1	3	2	2	E884
1	-	-	-	-	-	1	-	-	-	-	2	3	2	6	-	-
-	-	-	-	-	1	-	2	1	1	2	10	4	14	15	-	E885
-	-	-	-	-	-	-	-	-	3	3	12	16	23	47	-	-
-	-	-	-	-	-	-	-	-	1	2	-	1	2	1	1	E887
-	-	-	-	-	-	-	1	-	1	1	3	1	11	17	-	-
-	-	-	-	-	-	1	-	-	-	-	-	3	1	2	2	E888
-	-	-	-	-	-	-	-	-	-	1	2	1	3	9	-	-
1	4	1	1	2	-	2	-	-	1	1	6	3	4	2	-	E890-E899
1	1	-	1	-	-	1	-	1	-	2	2	6	7	7	-	-
1	3	1	-	1	-	1	-	-	-	-	4	-	3	1	-	E890
1	1	-	-	-	-	-	-	1	-	-	1	4	-	3	1	-
-	1	-	1	-	-	1	-	-	-	-	-	-	-	-	-	E891
-	-	-	-	-	-	-	-	-	-	-	-	-	-	-	1	-
-	-	-	-	-	-	-	-	-	1	-	-	-	-	-	-	E892

TABLE 19A - DEATHS FROM EXTERNAL CAUSES IN 1987 CLASSIFIED BY
NATURE OF THE INJURY OR POISONING AND BY SEX

Inter- national List Nos.	External Cause of Death Description	Inter- national List Nos.	Nature of Injury or Poisoning Description	Number of Deaths	
				Males	Females
E804	Fall in, on or from railway train	803	Other and unqualified skull fractures	1	-
E805	Hit by rolling stock	803	Other and unqualified skull fractures	-	1
		854	Intracranial injury of other and unspecified nature	1	-
		869	Internal injury to unspecified or ill-defined organs	2	-
E812	Other motor vehicle traffic accident involving collision with another motor vehicle	411	Other acute and subacute forms of ischaemic heart disease	1	-
		801	Fracture of base of skull	4	1
		802	Fracture of face bones	1	-
		803	Other and unqualified skull fractures	12	13
		805	Fracture of vertebral column without mention of spinal cord lesion	3	2
		806	Fracture of vertebral column with spinal cord lesion	2	-
		807	Fracture of rib(s), sternum, larynx and trachea	3	3
		823	Fracture of tibia and fibula	1	-
		839	Other, multiple and ill-defined dislocations	1	1
		852	Subarachnoid, subdural and extradural haemorrhage, following injury	2	1
		854	Intracranial injury of other and unspecified nature	10	5
		860	Traumatic pneumothorax and haemothorax	1	-
		861	Injury to heart and lung	3	-
		862	Injury to other and unspecified intrathoracic organs	5	-
		863	Injury to gastrointestinal tract	1	-
864	Injury to liver	5	-		
865	Injury to spleen	1	-		
868	Injury to other intraabdominal organs	-	1		
869	Internal injury to unspecified or ill-defined organs	52	17		

TABLE 19A (contd.) - DEATHS FROM EXTERNAL CAUSES IN 1967 CLASSIFIED BY
NATURE OF THE INJURY OR POISONING AND BY SEX

Inter- national List Nos.	External Cause of Death Description	Inter- national List Nos.	Nature of Injury or Poisoning Description	Number of Deaths	
				Males	Females
		901	Injury to blood vessels of thorax	6	1
		946	Burns of multiple specified sites	1	1
E813	Motor vehicle traffic accident involving collision with other vehicle	800	Fracture of vault of skull	-	1
		801	Fracture of base of skull	1	-
		803	Other and unqualified skull fractures	8	2
		804	Multiple fractures involving skull or face with other bones	1	-
		807	Fracture of rib(s), sternum, larynx and trachea	1	-
		821	Fracture of other and unspecified parts of femur	1	-
		827	Other, multiple and ill- defined fractures of lower limb	1	-
		852	Subarachnoid, subdural and extradural haemorrhage, following injury	-	1
		854	Intracranial injury of other and unspecified nature	8	2
		861	Injury to heart and lung	1	-
		869	Internal injury to unspecified or ill-defined organs	2	1
		879	Open wound of other unspecified sites, except limbs	1	-
		959	Injury, other and unspecified	1	-
E814	Motor vehicle traffic accident involving collision with pedestrian	803	Other and unqualified skull fractures	28	8
		805	Fracture of vertebral column without mention of spinal cord lesion	6	4
		806	Fracture of vertebral column with spinal cord lesion	-	1
		808	Fracture of pelvis	-	1
		821	Fracture of other and unspecified parts of femur	-	3
		823	Fracture of tibia and fibula	1	-

TABLE 19A (contd.) - DEATHS FROM EXTERNAL CAUSES IN 1987 CLASSIFIED BY
NATURE OF THE INJURY OR POISONING AND BY SEX

Inter- national List Nos.	External Cause of Death Description	Inter- national List Nos.	Nature of Injury or Poisoning Description	Number of Deaths	
				Males	Females
		828	Multiple fractures involving both lower limbs, lower with upper limb and lower limb(s) with rib(s) and sternum	1	-
		839	Other, multiple and ill-defined dislocations	-	1
		852	Subarachnoid, subdural and extradural haemorrhage, following injury	2	1
		853	Other and unspecified intracranial haemorrhage following injury	1	2
		854	Intracranial injury of other and unspecified nature	15	10
		861	Injury to heart and lung	-	1
		862	Injury to other and unspecified intrathoracic organs	1	-
		863	Injury to gastrointestinal tract	2	-
		864	Injury to liver	2	1
		869	Internal injury to unspecified or ill-defined organs	34	18
		901	Injury to blood vessels of thorax	1	1
		904	Injury to blood vessels of lower extremity and unspecified sites	-	1
		959	Injury, other and unspecified	2	1
E815	Other motor vehicle traffic accident involving collision on the highway	801	Fracture of base of skull	1	-
		802	Fracture of face bones	1	-
		803	Other and unqualified skull fractures	4	2
		805	Fracture of vertebral column without mention of spinal lesion	1	-
		806	Fracture of vertebral column with spinal cord lesion	1	1
		807	Fracture of rib(s), sternum, larynx and trachea	1	-
		810	Fracture of clavicle	1	-
		839	Other, multiple and ill-defined dislocations	1	-

TABLE 19A (contd.) - DEATHS FROM EXTERNAL CAUSES IN 1987 CLASSIFIED BY
NATURE OF THE INJURY OR POISONING AND BY SEX

Inter- national List Nos.	External Cause of Death Description	Inter- national List Nos.	Nature of Injury or Poisoning Description	Number of Deaths	
				Males	Females
		850	Concussion	1	-
		852	Subarachnoid, subdural and extradural haemorrhage, following injury	1	-
		853	Other and unspecified intracranial haemorrhage following injury	1	-
		854	Intracranial injury of other and unspecified nature	10	-
		861	Injury to heart and lung	2	-
		862	Injury to other and unspecified intrathoracic organs	1	1
		864	Injury to liver	1	-
		868	Injury to other intraabdominal organs	1	-
		869	Internal injury to unspecified or ill-defined organs	11	1
		933	Foreign body in pharynx and larynx	1	-
E816	Motor vehicle traffic accident due to loss of control, without collision on the highway	331	Other cerebral degeneration	1	-
		410	Acute myocardial infarction	-	1
		803	Other and unqualified skull fractures	16	2
		805	Fracture of vertebral column without mention of spinal cord lesion	2	-
		807	Fracture of rib(s), sternum, larynx and trachea	2	-
		853	Other and unspecified intracranial haemorrhage following injury	1	-
		854	Intracranial injury of other and unspecified nature	4	2
		860	Traumatic pneumothorax and haemothorax	2	-
		861	Injury to heart and lung	1	-
		862	Injury to other and unspecified intrathoracic organs	2	1
		865	Injury to spleen	1	-
		869	Internal injury to unspecified or ill-defined organs	11	-

TABLE 19A (contd.) - DEATHS FROM EXTERNAL CAUSES IN 1987 CLASSIFIED BY
NATURE OF THE INJURY OR POISONING AND BY SEX

Inter- national List Nos.	External Cause of Death Description	Inter- national List Nos.	Nature of Injury or Poisoning Description	Number of Deaths	
				Males	Females
E817	Noncollision motor vehicle traffic accident while boarding or alighting	862	Injury to other and unspecified intrathoracic organs	1	-
E818	Other noncollision motor vehicle traffic accident	803	Other and unqualified skull fractures	3	1
		854	Intracranial injury of other and unspecified nature	2	-
		869	Internal injury to unspecified or ill-defined organs	1	1
E819	Motor vehicle traffic accident of unspecified nature	869	Internal injury to unspecified or ill-defined organs	2	-
E822	Other motor vehicle nontraffic accident involving collision with moving object	801	Fracture of base of skull	1	-
		862	Injury to other and unspecified intrathoracic organs	1	-
E826	Pedal cycle accident	803	Other and unqualified skull fractures	2	-
		854	Intracranial injury of other and unspecified nature	4	-
		864	Injury to liver	1	-
E828	Accident involving animal being ridden	807	Fracture of rib(s), sternum, larynx and trachea	1	-
		869	Internal injury to unspecified or ill-defined organs	-	1
E830	Accident to watercraft causing submersion	994	Effects of other external causes	6	-
E831	Accident to watercraft causing other injury	869	Internal injury to unspecified or ill-defined organs	1	-
E832	Other accidental submersion or drowning in water transport accident	994	Effects of other external causes	7	-

TABLE 19A (contd.) - DEATHS FROM EXTERNAL CAUSES IN 1987 CLASSIFIED BY
NATURE OF THE INJURY OR POISONING AND BY SEX

Inter- national List Nos.	External Cause of Death Description	Inter- national List Nos.	Nature of Injury or Poisoning Description	Number of Deaths	
				Males	Females
E841	Accident to powered aircraft, other and unspecified	803	Other and unqualified skull fractures	2	1
		869	Internal injury to unspecified or ill-defined organs	3	1
		958	Certain early complications of trauma	1	-
E850	Accidental poisoning by analgesics, antipyretics, antirheumatics	965	Poisoning by analgesics, antipyretics and antirheumatics	1	-
E854	Accidental poisoning by other psychotropic agents	969	Poisoning by psychotropic agents	1	-
E858	Accidental poisoning by other drugs	570	Acute and subacute necrosis of liver	-	1
		977	Poisoning by other and unspecified drugs and medicaments	1	-
E860	Accidental poisoning by alcohol, not elsewhere classified	980	Toxic effect of alcohol	15	3
E862	Accidental poisoning by petroleum products, other solvents and their vapours, not elsewhere classified	982	Toxic effect of solvents other than petroleum-based	1	1
E863	Accidental poisoning by agricultural preparations other than plant foods and fertilizers	989	Toxic effect of other substances, chiefly nonmedicinal as to source	3	-
E868	Accidental poisoning by other utility gas and other carbon monoxide	986	Toxic effect of carbon monoxide	6	1
		987	Toxic effect of other gases, fumes or vapours	1	-

TABLE 19A (contd.) - DEATHS FROM EXTERNAL CAUSES IN 1987 CLASSIFIED BY
NATURE OF THE INJURY OR POISONING AND BY SEX

Inter- national List Nos.	External Cause of Death Description	Inter- national List Nos.	Nature of Injury or Poisoning Description	Number of Deaths	
				Males	Females
E869	Accidental poisoning by other gases and vapours	987	Toxic effect of other gases, fumes or vapours	1	1
E878	Surgical operation and other surgical procedures	210	Benign neoplasm of lip, oral cavity and pharynx	1	-
		414	Other forms of chronic ischaemic heart disease	-	1
		415	Acute pulmonary heart disease	-	1
		428	Heart failure	-	1
		431	Intracerebral haemorrhage	-	1
		441	Aortic aneurysm	-	1
		453	Other venous embolism and thrombosis	1	-
E879	Other procedures, without mention of misadventure at the time of procedure, as the cause of abnormal reaction of patient, or of later complication	934	Foreign body in trachea, bronchus and lung	1	-
E880	Fall on or from stairs or steps	410	Acute myocardial infarction	-	1
		803	Other and unqualified skull fractures	7	2
		810	Fracture of clavicle	1	-
		820	Fracture of neck of femur	1	1
		852	Subarachnoid, subdural and extradural haemorrhage, following injury	1	-
		854	Intracranial injury of other and unspecified nature	3	3
		862	Injury to other and unspecified intrathoracic organs	-	1
		869	Internal injury to unspecified or ill-defined organs	1	-
		933	Foreign body in pharynx and larynx	1	-
E881	Fall on or from ladders or scaffolding	803	Other and unqualified skull fractures	5	-
		823	Fracture of tibia and fibula	1	-
		854	Intracranial injury of other and unspecified nature	3	-

TABLE 19A (contd.) - DEATHS FROM EXTERNAL CAUSES IN 1987 CLASSIFIED BY
NATURE OF THE INJURY OR POISONING AND BY SEX

Inter- national List Nos.	External Cause of Death Description	Inter- national List Nos.	Nature of Injury or Poisoning Description	Number of Deaths	
				Males	Females
		891	Open wound of knee, leg (except thigh) and ankle	1	-
E882	Fall from or out of building or other structure	803	Other and unqualified skull fractures	3	-
		805	Fracture of vertebral column without mention of spinal cord lesion	-	1
		854	Intracranial injury of other and unspecified nature	2	-
		861	Injury to heart and lung	1	-
		864	Injury to liver	1	-
		869	Internal injury to unspecified or ill-defined organs	1	1
		959	Injury, other and unspecified	-	1
E883	Fall into hole or other opening in surface	934	Foreign body in trachea, bronchus and lung	1	-
E884	Other fall from one level to another	803	Other and unqualified skull fractures	1	2
		805	Fracture of vertebral column without mention of spinal cord lesion	2	-
		806	Fracture of vertebral column with spinal cord lesion	1	-
		818	Ill-defined fractures of upper limb	1	-
		820	Fracture of neck of femur	3	9
		821	Fracture of other and unspecified parts of femur	2	4
		852	Subarachnoid, subdural and extradural haemorrhage, following injury	1	-
		854	Intracranial injury of other and unspecified nature	1	-
		869	Internal injury to unspecified or ill-defined organs	-	1
E885	Fall on same level from slipping, tripping or stumbling	801	Fracture of base of skull	-	1
		803	Other and unqualified skull fractures	1	-

TABLE 19A (contd.) - DEATHS FROM EXTERNAL CAUSES IN 1987 CLASSIFIED BY
NATURE OF THE INJURY OR POISONING AND BY SEX

Inter- national List Nos.	External Cause of Death Description	Inter- national List Nos.	Nature of Injury or Poisoning Description	Number of Deaths	
				Males	Females
		805	Fracture of vertebral column without mention of spinal cord lesion	1	-
		807	Fracture of rib(s), sternum, larynx and trachea	2	1
		808	Fracture of pelvis	1	2
		812	Fracture of humerus	-	4
		813	Fracture of radius and ulna	-	1
		820	Fracture of neck of femur	28	63
		821	Fracture of other and unspecified parts of femur	12	22
		824	Fracture of ankle	-	1
		827	Other, multiple and ill-defined fractures of lower limb	1	-
		829	Fracture of unspecified bones	-	1
		835	Dislocation of hip	-	1
		852	Subarachnoid, subdural and extradural haemorrhage, following injury	1	1
		854	Intracranial injury of other and unspecified nature	2	4
		862	Injury to other and unspecified intrathoracic organs	-	1
		891	Open wound of knee, leg (except thigh) and ankle	-	1
		952	Spinal cord lesion without evidence of spinal bone injury	1	-
E887	Fracture, cause unspecified	803	Other and unqualified skull fractures	-	1
		805	Fracture of vertebral column without mention of spinal cord lesion	-	1
		808	Fracture of pelvis	-	1
		820	Fracture of neck of femur	5	22
		821	Fracture of other and unspecified parts of femur	2	8
		827	Other, multiple and ill-defined fractures of lower limb	-	2

TABLE 19A (contd.) - DEATHS FROM EXTERNAL CAUSES IN 1987 CLASSIFIED BY
NATURE OF THE INJURY OR POISONING AND BY SEX

Inter- national List Nos.	External Cause of Death Description	Inter- national List Nos.	Nature of Injury or Poisoning Description	Number of Deaths	
				Males	Females
E888	Other and unspecified fall	435	Transient cerebral ischaemia	1	-
		803	Other and unqualified skull fractures	1	1
		807	Fracture of rib(s), sternum, larynx and trachea	-	1
		820	Fracture of neck of femur	2	6
		821	Fracture of other and unspecified parts of femur	1	3
		852	Subarachnoid, subdural and extradural haemorrhage, following injury	-	1
		854	Intracranial injury of other and unspecified nature	1	3
		867	Injury to pelvic organs	-	1
		873	Other open wound of head	1	-
		E890	Conflagration in private dwelling	941	Burn of face, head and neck
948	Burns classified according to extent of body surface involved			-	1
949	Burn, unspecified			10	6
986	Toxic effect of carbon monoxide			-	2
987	Toxic effect of other gases, fumes or vapours			5	8
E891	Conflagration in other and unspecified building or structure			986	Toxic effect of carbon monoxide
		987	Toxic effect of other gases, fumes or vapours	2	-
E892	Conflagration not in building or structure	949	Burn, unspecified	1	-
E893	Accident caused by ignition of clothing	948	Burns classified according to extent of body surface involved	-	1
		949	Burn, unspecified	7	13
		987	Toxic effect of other gases, fumes or vapours	2	-
E894	Ignition of highly inflammable material	949	Burn, unspecified	-	1

TABLE 19A (contd.) - DEATHS FROM EXTERNAL CAUSES IN 1987 CLASSIFIED BY
NATURE OF THE INJURY OR POISONING AND BY SEX

Inter- national List Nos.	External Cause of Death Description	Inter- national List Nos.	Nature of Injury or Poisoning Description	Number of Deaths	
				Males	Females
E895	Accident cause by controlled fire in private dwelling	436	Acute but ill-defined cerebrovascular disease	-	1
E898	Accident caused by other specified fire and flames	948	Burns classified according to extent of body surface involved	-	1
		949	Burn, unspecified	1	-
E899	Accident caused by unspecified fire	949	Burn, unspecified	-	1
E901	Excessive cold	991	Effects of reduced temperature	9	10
E906	Other injury caused by animals	860	Traumatic pneumothorax and haemothorax	1	-
		861	Injury to heart and lung	1	-
		862	Injury to other and unspecified intrathoracic organs	1	-
		869	Internal injury to unspecified or ill-defined organs	1	1
		911	Superficial injury of trunk	1	-
E910	Accidental drowning and submersion	410	Acute myocardial infarction	1	-
		994	Burn of wrist(s) and hand(s)	1	-
		994	Effects of other external causes	52	8
E911	Inhalation and ingestion of food causing obstruction of respiratory tract or suffocation	202	Other malignant neoplasm of lymphoid and histiocytic tissue	-	1
		933	Foreign body in pharynx and larynx	34	12
		934	Foreign body in trachea, bronchus and lung	7	4
E912	Inhalation and ingestion of other object causing obstruction of respiratory tract or suffocation	933	Foreign body in pharynx and larynx	1	1

TABLE 19A (contd.) - DEATHS FROM EXTERNAL CAUSES IN 1987 CLASSIFIED BY
NATURE OF THE INJURY OR POISONING AND BY SEX

Inter- national List Nos.	External Cause of Death Description	Inter- national List Nos.	Nature of Injury or Poisoning Description	Number of Deaths	
				Males	Females
E913	Accidental mechanical suffocation	994	Effects of other external causes	6	1
E915	Foreign body accidentally entering other orifice	934	Foreign body in trachea, bronchus and lung	1	-
E916	Struck accidentally by falling object	803	Other and unqualified skull fractures	5	-
		805	Fracture of vertebral column without mention of spinal cord lesion	1	-
		854	Intracranial injury of other and unspecified nature	1	1
		861	Injury to heart and lung	1	-
		864	Injury to liver	2	-
		868	Injury to other intraabdominal organs	1	1
E917	Striking against or struck accidentally by objects or persons	854	Intracranial injury of other and unspecified nature	2	-
		864	Injury to liver	1	-
E918	Caught accidentally in or between objects	854	Intracranial injury of other and unspecified nature	1	-
		862	Injury to other and unspecified intrathoracic organs	1	-
E919	Accidents caused by machinery	803	Other and unqualified skull fractures	5	-
		805	Fracture of vertebral column without mention of spinal cord lesion	-	1
		806	Fracture of vertebral column with spinal cord lesion	1	-
		854	Intracranial injury of other and unspecified nature	1	-
		862	Injury to other and unspecified intrathoracic organs	8	-
		868	Injury to other intraabdominal organs	1	-

TABLE 19A (contd.) - DEATHS FROM EXTERNAL CAUSES IN 1987 CLASSIFIED BY
NATURE OF THE INJURY OR POISONING AND BY SEX

Inter- national List Nos.	External Cause of Death Description	Inter- national List Nos.	Nature of Injury or Poisoning Description	Number of Deaths	
				Males	Females
		869	Internal injury to unspecified or ill-defined organs	10	1
		874	Open wound of neck	1	-
		900	Injury to blood vessels of head and neck	1	-
		959	Injury, other and unspecified	2	-
E920	Accidents caused by cutting and piercing instruments or objects	037	Tetanus	-	1
		880	Open wound of shoulder and upper arm	1	-
		902	Injury to blood vessels of abdomen and pelvis	1	-
		904	Injury to blood vessels of lower extremity and unspecified sites	1	-
		959	Injury, other and unspecified	1	-
E922	Accident caused by firearm missile	854	Intracranial injury of other and unspecified nature	1	-
		868	Injury to other intraabdominal organs	2	-
		879	Open wound of other unspecified sites, except limbs	1	-
E923	Accident caused by explosive material	994	Effects of other external causes	1	1
E924	Accident caused by hot substance or object, caustic or corrosive material and steam	942	Burn of trunk	1	-
		949	Burn, unspecified	-	1
E925	Accident caused by electric current	994	Effects of other external causes	5	-
E929	Late effects of accidental injury	905	Late effects of musculoskeletal and connective tissue injuries	2	1
		907	Late effects of injuries to the nervous system	2	1

TABLE 19A (contd.) - DEATHS FROM EXTERNAL CAUSES IN 1987 CLASSIFIED BY
NATURE OF THE INJURY OR POISONING AND BY SEX

Inter- national List Nos.	External Cause of Death Description	Inter- national List Nos.	Nature of Injury or Poisoning Description	Number of Deaths	
				Males	Females
		908	Late effects of other and unspecified injuries	1	-
E930	Antibiotics	558	Other noninfective gastroenteritis and colitis	-	1
E938	Other central nervous system depressants	428	Heart failure	1	-
		474	Chronic disease of tonsils and adenoids	1	-
		995	Certain adverse effects not elsewhere classified	1	-
E939	Psychotropic agents	969	Poisoning by psychotropic agents	-	1
		995	Certain adverse effects not elsewhere classified	1	1
E942	Agents primarily affecting the cardiovascular system	972	Poisoning by agents primarily affecting the cardiovascular system	1	-
E950	Suicide and self-inflicted poisoning by solid or liquid substances	963	Poisoning by primarily systemic agents	-	1
		965	Poisoning by analgesics, antipyretics and antirheumatics	1	1
		967	Poisoning by sedatives and hypnotics	1	2
		968	Poisoning by other central nervous system depressants	-	1
		969	Poisoning by psychotropic agents	6	11
		972	Poisoning by agents primarily affecting the cardiovascular system	1	-
		974	Poisoning by water, mineral and uric acid metabolism drugs	1	-
		977	Poisoning by other and unspecified drugs and medicaments	4	2
		980	Toxic effect of alcohol	1	-

TABLE 19A (contd.) - DEATHS FROM EXTERNAL CAUSES IN 1987 CLASSIFIED BY
NATURE OF THE INJURY OR POISONING AND BY SEX

Inter- national List Nos.	External Cause of Death Description	Inter- national List Nos.	Nature of Injury or Poisoning Description	Number of Deaths	
				Males	Females
		982	Toxic effect of solvents other than petroleum-based	1	-
		989	Toxic effect of other substances chiefly nonmedicinal as to source	20	4
		994	Effects of other external causes	1	-
E952	Suicide and self-inflicted poisoning by other gases and vapours	986	Toxic effect of carbon monoxide	11	-
E953	Suicide and self-inflicted injury by hanging, strangulation and suffocation	839	Other, multiple and ill-defined dislocations	1	-
		994	Effects of other external causes	57	11
E954	Suicide and self-inflicted injury by submersion (drowning)	994	Effects of other external causes	50	22
E955	Suicide and self-inflicted injury by firearms and explosives	803	Other and unqualified skull fractures	2	-
		851	Cerebral laceration and contusion	5	-
		853	Other and unspecified intracranial haemorrhage following injury	1	-
		854	Intracranial injury of other and unspecified nature	3	-
		861	Injury to heart and lung	1	-
		862	Injury to other and unspecified intrathoracic organs	1	-
		864	Injury to liver	1	-
		868	Injury to other intraabdominal organs	2	-
		869	Internal injury to unspecified or ill-defined organs	2	-
		879	Open wound of other unspecified sites, except limbs	2	-

TABLE 19A (contd.) - DEATHS FROM EXTERNAL CAUSES IN 1987 CLASSIFIED BY
NATURE OF THE INJURY OR POISONING AND BY SEX

Inter- national List Nos.	External Cause of Death Description	Inter- national List Nos.	Nature of Injury or Poisoning Description	Number of Deaths	
				Males	Females
E956	Suicide and self-inflicted injury by cutting and piercing instruments	862	Injury to other and unspecified intrathoracic organs	1	-
		874	Open wound of neck	2	-
		879	Open wound of other unspecified sites, except limbs	-	1
		955	Injury to peripheral nerve(s) of shoulder girdle and upper limb	1	-
E957	Suicide and self-inflicted injuries by jumping from high place	854	Intracranial injury of other and unspecified nature	-	1
		869	Internal injury to unspecified or ill-defined organs	1	1
		874	Open wound of neck	1	-
E958	Suicide and self-inflicted injury by other and unspecified means	869	Internal injury to unspecified or ill-defined organs	1	-
		949	Burn, unspecified	1	1
		987	Toxic effect of other gases, fumes or vapours	-	1
		994	Effects of other external causes	1	-
E960	Fight, brawl, rape	803	Other and unqualified skull fractures	1	1
		854	Intracranial injury of other and unspecified nature	3	-
E963	Assault by hanging and strangulation	994	Effects of other external causes	1	2
E964	Assault by submersion (drowning)	994	Effects of other external causes	-	4
E965	Assault by firearms and explosives	803	Other and unqualified skull fractures	2	-
		854	Intracranial injury of other and unspecified nature	-	1

TABLE 19A (contd.) - DEATHS FROM EXTERNAL CAUSES IN 1987 CLASSIFIED BY
NATURE OF THE INJURY OR POISONING AND BY SEX

Inter- national List Nos.	External Cause of Death Description	Inter- national List Nos.	Nature of Injury or Poisoning Description	Number of Deaths	
				Males	Females
		862	Injury to other and unspecified intrathoracic organs	2	-
E966	Assault by cutting and piercing instrument	803	Other and unqualified skull fractures	-	1
		852	Subarachnoid, subdural and extradural haemorrhage, following injury	1	-
		860	Accidental poisoning by alcohol, not elsewhere classified	1	-
		861	Injury to heart and lung	1	1
		862	Injury to other and unspecified intrathoracic organs	3	1
		879	Open wound of other unspecified sites, except limbs	2	-
		900	Injury to blood vessels of head and neck	1	-
		901	Injury to blood vessels of thorax	-	1
E968	Assault by other and unspecified means	803	Other and unqualified skull fractures	1	-
		854	Intracranial injury of other and unspecified nature	3	1
		949	Burn, unspecified	1	1
		986	Toxic effect of carbon monoxide	-	5
E970	Injury due to legal intervention by firearms	862	Injury to other and unspecified intrathoracic organs	1	-
		868	Injury to other intraabdominal organs	1	-
E980	Poisoning by solid or liquid substances, undertermined whether accidentally or purposely inflicted	303	Alcohol dependence syndrome	1	-
		965	Poisoning by analgesics, antipyretics and antirheumatics	-	1

TABLE 19A (contd.) - DEATHS FROM EXTERNAL CAUSES IN 1987 CLASSIFIED BY
NATURE OF THE INJURY OR POISONING AND BY SEX

Inter- national List Nos.	External Cause of Death Description	Inter- national List Nos.	Nature of Injury or Poisoning Description	Number of Deaths	
				Males	Females
		972	Poisoning by agents primarily affecting the cardiovascular system	1	-
		980	Toxic effect of alcohol	1	2
		989	Toxic effect of other substances, chiefly non- medicinal as to source	1	-
E983	Hanging, strangulation or suffocation, undetermined whether accidentally or purposely inflicted	994	Effects of other external causes	2	-
E984	Submersion (drowning), undetermined whether accidentally or purposely inflicted	994	Effects of other external causes	40	11
E985	Injury by firearms and explosives, undetermined whether accidentally or purposely inflicted	851	Cerebral laceration and contusion	1	-
		854	Intracranial injury of other and unspecified nature	1	-
		862	Injury to other and unspecified intrathoracic organs	-	1
		879	Open wound of other unspecified sites, except limbs	1	-
E987	Falling from high place, undetermined whether accidentally or purposely inflicted	869	Internal injury to unspecified or ill-defined organs	1	1
E988	Injury by other and unspecified means, undetermined whether accidentally or purposely inflicted	427	Cardiac dysrhythmias	1	-
		869	Internal injury to unspecified or ill-defined organs	2	-
		994	Effects of other external causes	2	-

TABLE 20-DEATHS OF RESIDENTS OF EACH COUNTY AND COUNTY BOROUGH IN 1987 CLASSIFIED BY CAUSE AND SHOWING THE NUMBER OF UNCERTIFIED DEATHS.

DETAILED INTERNATIONAL LIST NUMBER	MORTALITY LIST NUMBER	CAUSE OF DEATH	TOTAL		UNCERTIFIED
			M	F	
		TOTAL	17,002	14,411	4
					3
001-139	01-07	INFECTIOUS AND PARASITIC DISEASES	M 118		-
			F 71		-
001-009	01	INTESTINAL INFECTIOUS DISEASES	M 4		-
			F -		-
010-018	02	TUBERCULOSIS	M 49		-
			F 25		-
033	034	WHOOPING COUGH	M -		-
			F -		-
036	036	MENINGOCOCCAL INFECTION	M 3		-
			F 1		-
037	037	TETANUS	M -		-
			F 1		-
038	038	SEPTICAEMIA	M 24		-
			F 21		-
050	041	SMALLPOX	M -		-
			F -		-
055	042	MEASLES	M 1		-
			F -		-
084	052	MALARIA	M -		-
			F -		-
REM(001-139)		OTHER INFECTIOUS AND PARASITIC DISEASES	M 37		-
			F 23		-
140-208	08-14	MALIGNANT NEOPLASMS:-	M 3,793		-
			F 3,173		1
151	091	OF STOMACH	M 316		-
			F 168		-
153	093	COLON	M 348		-
			F 357		-
154	094	RECTUM, RECTOSIGMOID JUNCTION AND ANUS	M 154		-
			F 91		-
162	101	TRACHEA, BRONCHUS AND LUNG	M 1,015		-
			F 419		1
174	113	FEMALE BREAST	M -		-
			F 601		-
180	120	CERVIX UTERI	M -		-
			F 65		-
204-208	141	LEUKAEMIA	M 122		-
			F 96		-
REM(140-208)		OTHER MALIGNANT NEOPLASMS	M 1,838		-
			F 1,376		-
250	181	DIABETES MELLITUS	M 228		-
			F 240		-
261	191	NUTRITIONAL MARASMUS	M 1		-
			F -		-
262,263	192	OTHER PROTEIN-CALORIE MALNUTRITION	M 4		-
			F -		-
280-285	200	ANAEMIAS	M 22		-
			F 32		-
320-322	220	MENINGITIS	M 8		-
			F 8		-
390-459	25-30	DISEASES OF THE CIRCULATORY SYSTEM	M 8,172		2
			F 6,923		1
390-392	250	ACUTE RHEUMATIC FEVER	M 1		-
			F 4		-
393-398	251	CHRONIC RHEUMATIC HEART DISEASE	M 21		-
			F 52		-
401-405	26	HYPERTENSIVE DISEASE	M 110		-
			F 129		-
410-414	27	ISCHAEMIC HEART DISEASE	M 5,198		1
			F 3,301		-
(410)	270	(ACUTE MYOCARDIAL INFARCTION)	M 4,183		1
			F 2,544		-
430-438	29	CEREBROVASCULAR DISEASE	M 1,387		1
			F 1,822		-
440	300	ATHEROSCLEROSIS	M 221		-
			F 296		-
REM(390-459)		OTHER DISEASES OF THE CIRCULATORY SYSTEM	M 1,234		-
			F 1,319		1

TABLE 20 (CONTD.)-DEATHS OF RESIDENTS OF EACH COUNTY AND COUNTY BOROUGH IN 1987 CLASSIFIED BY CAUSE AND SHOWING THE NUMBER OF UNCERTIFIED DEATHS.

DETAILED INTERNATIONAL LIST NUMBER	MORTALITY LIST NUMBER	CAUSE OF DEATH		TOTAL	UNCERTIFIED
480-486	321	PNEUMONIA	M	720	-
			F	1,004	-
487	322	INFLUENZA	M	6	-
			F	9	-
490-493	323	BRONCHITIS, EMPHYSEMA AND ASTHMA	M	424	-
			F	257	-
531-533	341	ULCER OF STOMACH AND DUODENUM	M	106	-
			F	79	-
540-543	342	APPENDICITIS	M	4	-
			F	2	-
571	347	CHRONIC LIVER DISEASE AND CIRRHOSIS	M	61	-
			F	32	-
580-589	350	NEPHRITIS, NEPHROTIC SYNDROME AND NEPHROSIS	M	185	-
			F	176	-
600	360	HYPERPLASIA OF PROSTATE	M	39	-
630-639	38	ABORTION	F	-	-
640-646, 651-676	39	DIRECT OBSTETRIC DEATHS	F	2	-
740-759	44	CONGENITAL ANOMALIES	M	106	-
			F	117	-
760-779	45	CERTAIN CONDITIONS ORIGINATING IN THE PERINATAL PERIOD +	M	76	-
			F	58	-
(767)	453	(BIRTH TRAUMA)	M	5	-
			F	2	-
780-799	46	SIGNS, SYMPTOMS AND ILL-DEFINED CONDITIONS	M	136	2
			F	117	1
800-999	47-56	INJURY AND POISONING	M	980	-
			F	487	-
800-829	47	FRACTURES	M	218	-
			F	211	-
850-869, 950-957	49	INTRACRANIAL AND INTERNAL INJURIES, INCLUDING NERVES	M	316	-
			F	98	-
940-949	52	BURNS	M	25	-
			F	28	-
960-989	53	POISONINGS AND TOXIC EFFECTS	M	91	-
			F	49	-
REM(800-999)		OTHER INJURIES AND POISONINGS	M	330	-
			F	101	-
REM(001-999)		ALL OTHER DISEASES	M	1,813	-
			F	1,624	-
E800-E949	E47-E53	EXTERNAL CAUSES (INCLUDED IN THE FOREGOING) ACCIDENTS AND ADVERSE EFFECTS	M	725	-
			F	404	-
E810-E819	E471	MOTOR VEHICLE TRAFFIC ACCIDENTS	M	330	-
			F	120	-
E880-E888	E50	ACCIDENTAL FALLS	M	110	-
			F	182	-
E950-E959	E54	SUICIDE	M	185	-
			F	60	-
E960-E969	E55	HOMICIDE	M	23	-
			F	19	-
REM(E800-E999)		ALL OTHER EXTERNAL CAUSES	M	57	-
			F	16	-

+ LATE FETAL DEATHS NOT INCLUDED

TABLE 20 (CONTD.)-DEATHS OF RESIDENTS OF EACH COUNTY AND COUNTY BOROUGH IN 1987 CLASSIFIED BY CAUSE AND SHOWING THE NUMBER OF UNCERTIFIED DEATHS.

MORTALITY LIST NUMBER	CAUSE OF DEATH		LEINSTER		MUNSTER		CONNACHT		ULSTER (PART OF)	
			TOTAL	UNCERTIFIED	TOTAL	UNCERTIFIED	TOTAL	UNCERTIFIED	TOTAL	UNCERTIFIED
	TOTAL	M	7,509	1	5,378	1	2,649	2	1,466	-
		F	6,939	2	4,462	1	1,952	-	1,058	-
01-07	INFECTIOUS AND PARASITIC DISEASES	M	50	-	38	-	22	-	8	-
		F	42	-	17	-	10	-	2	-
01	INTESTINAL INFECTIOUS DISEASES	M	2	-	2	-	-	-	-	-
		F	-	-	-	-	-	-	-	-
02	TUBERCULOSIS	M	20	-	18	-	7	-	4	-
		F	16	-	5	-	3	-	1	-
034	WHOOPING COUGH	M	-	-	-	-	-	-	-	-
		F	-	-	-	-	-	-	-	-
036	MENINGOCOCCAL INFECTION	M	1	-	2	-	-	-	-	-
		F	1	-	-	-	-	-	-	-
037	TETANUS	M	-	-	-	-	-	-	-	-
		F	-	-	-	-	1	-	-	-
038	SEPTICAEMIA	M	9	-	7	-	7	-	1	-
		F	12	-	6	-	3	-	-	-
041	SMALLPOX	M	-	-	-	-	-	-	-	-
		F	-	-	-	-	-	-	-	-
042	MEASLES	M	1	-	-	-	-	-	-	-
		F	-	-	-	-	-	-	-	-
052	MALARIA	M	-	-	-	-	-	-	-	-
		F	-	-	-	-	-	-	-	-
	OTHER INFECTIOUS AND PARASITIC DISEASES	M	17	-	9	-	8	-	3	-
		F	13	-	6	-	3	-	1	-
08-14	MALIGNANT NEOPLASMS:-	M	1,784	-	1,137	-	582	-	290	-
		F	1,592	-	969	1	412	-	200	-
091	OF STOMACH	M	149	-	84	-	50	-	33	-
		F	91	-	39	-	28	-	10	-
093	COLON	M	161	-	100	-	58	-	29	-
		F	182	-	100	-	48	-	27	-
094	RECTUM, RECTOSIGMOID JUNCTION AND ANUS	M	67	-	50	-	17	-	20	-
		F	47	-	28	-	9	-	7	-
101	TRACHEA, BRONCHUS AND LUNG	M	571	-	266	-	120	-	58	-
		F	243	-	127	1	37	-	12	-
113	FEMALE BREAST	F	297	-	179	-	91	-	34	-
120	CERVIX UTERI	F	33	-	17	-	8	-	7	-
141	LEUKAEMIA	M	50	-	45	-	24	-	3	-
		F	39	-	37	-	15	-	5	-
	OTHER MALIGNANT NEOPLASMS	M	786	-	592	-	313	-	147	-
		F	660	-	442	-	176	-	98	-
181	DIABETES MELLITUS	M	97	-	82	-	25	-	24	-
		F	89	-	92	-	38	-	21	-
191	NUTRITIONAL MARASMUS	M	1	-	-	-	-	-	-	-
		F	-	-	-	-	-	-	-	-
192	OTHER PROTEIN-CALORIE MALNUTRITION	M	1	-	2	-	1	-	-	-
		F	-	-	-	-	-	-	-	-
200	ANAEMIAS	M	12	-	5	-	5	-	-	-
		F	16	-	7	-	6	-	3	-
220	MENINGITIS	M	2	-	3	-	3	-	-	-
		F	2	-	6	-	-	-	-	-
25-30	DISEASES OF THE CIRCULATORY SYSTEM	M	3,505	1	2,665	1	1,226	-	776	-
		F	3,212	1	2,220	-	939	-	552	-
250	ACUTE RHEUMATIC FEVER	M	-	-	-	-	1	-	-	-
		F	2	-	1	-	1	-	-	-
251	CHRONIC RHEUMATIC HEART DISEASE	M	12	-	2	-	5	-	2	-
		F	30	-	14	-	7	-	1	-
26	HYPERTENSIVE DISEASE	M	44	-	39	-	13	-	14	-
		F	54	-	46	-	22	-	7	-
27	ISCHAEMIC HEART DISEASE	M	2,267	-	1,663	1	764	-	504	-
		F	1,506	-	1,069	-	429	-	297	-
270	(ACUTE MYOCARDIAL INFARCTION)	M	1,803	-	1,322	1	647	-	411	-
		F	1,148	-	828	-	335	-	233	-
29	CEREBROVASCULAR DISEASE	M	605	1	453	-	194	-	135	-
		F	913	-	544	-	220	-	145	-
300	ATHEROSCLEROSIS	M	62	-	108	-	27	-	24	-
		F	106	-	144	-	27	-	19	-
	OTHER DISEASES OF THE CIRCULATORY SYSTEM	M	515	-	400	-	222	-	97	-
		F	601	1	402	-	233	-	83	-

TABLE 20 (CONTD.)-DEATHS OF RESIDENTS OF EACH COUNTY AND COUNTY BOROUGH IN 1987 CLASSIFIED BY CAUSE AND SHOWING THE NUMBER OF UNCERTIFIED DEATHS.

MORTALITY LIST NUMBER	CAUSE OF DEATH		LEINSTER		MUNSTER		CONNACHT		ULSTER (PART OF)	
			TOTAL	UNCERTIFIED	TOTAL	UNCERTIFIED	TOTAL	UNCERTIFIED	TOTAL	UNCERTIFIED
321	PNEUMONIA	M	305	-	182	-	159	-	74	-
		F	487	-	267	-	157	-	93	-
322	INFLUENZA	M	1	-	2	-	2	-	1	-
		F	4	-	2	-	1	-	2	-
323	BRONCHITIS, EMPHYSEMA AND ASTHMA	M	191	-	150	-	48	-	35	-
		F	131	-	82	-	22	-	22	-
341	ULCER OF STOMACH AND DUODENUM	M	47	-	36	-	19	-	4	-
		F	36	-	20	-	15	-	8	-
342	APPENDICITIS	M	1	-	2	-	-	-	1	-
		F	1	-	-	-	1	-	-	-
347	CHRONIC LIVER DISEASE AND CIRRHOSIS	M	32	-	19	-	7	-	3	-
		F	18	-	5	-	5	-	4	-
350	NEPHRITIS, NEPHROTIC SYNDROME AND NEPHROSIS	M	81	-	60	-	30	-	14	-
		F	104	-	42	-	21	-	9	-
360	HYPERPLASIA OF PROSTATE	M	13	-	15	-	5	-	6	-
38	ABORTION	F	-	-	-	-	-	-	-	-
39	DIRECT OBSTETRIC DEATHS	F	1	-	-	-	1	-	-	-
44	CONGENITAL ANOMALIES	M	63	-	31	-	4	-	8	-
		F	63	-	37	-	6	-	11	-
45	CERTAIN CONDITIONS ORIGINATING IN THE PERINATAL PERIOD + (BIRTH TRAUMA)	M	39	-	30	-	3	-	4	-
		F	22	-	30	-	1	-	5	-
453		M	2	-	2	-	-	-	1	-
		F	-	-	2	-	-	-	-	-
46	SIGNS, SYMPTOMS AND ILL-DEFINED CONDITIONS	M	70	-	41	-	18	2	7	-
		F	61	1	36	-	13	-	7	-
47-56	INJURY AND POISONING	M	440	-	316	-	141	-	83	-
		F	254	-	129	-	70	-	34	-
47	FRACTURES	M	109	-	68	-	29	-	12	-
		F	106	-	53	-	34	-	18	-
49	INTRACRANIAL AND INTERNAL INJURIES, INCLUDING NERVES	M	143	-	103	-	41	-	29	-
		F	52	-	26	-	13	-	7	-
52	BURNS	M	7	-	10	-	5	-	3	-
		F	11	-	9	-	6	-	2	-
53	POISONINGS AND TOXIC EFFECTS	M	42	-	29	-	12	-	8	-
		F	28	-	9	-	7	-	5	-
	OTHER INJURIES AND POISONINGS	M	139	-	106	-	54	-	31	-
		F	57	-	32	-	10	-	2	-
	ALL OTHER DISEASES	M	774	-	562	-	349	-	128	-
		F	804	-	501	-	234	-	85	-
EXTERNAL CAUSES (INCLUDED IN THE FOREGOING)										
E47-E53	ACCIDENTS AND ADVERSE EFFECTS	M	329	-	226	-	101	-	69	-
		F	203	-	106	-	64	-	31	-
E471	MOTOR VEHICLE TRAFFIC ACCIDENTS	M	167	-	93	-	42	-	28	-
		F	63	-	28	-	21	-	8	-
E50	ACCIDENTAL FALLS	M	48	-	36	-	17	-	9	-
		F	90	-	47	-	26	-	19	-
E54	SUICIDE	M	70	-	72	-	32	-	11	-
		F	28	-	20	-	9	-	3	-
E55	HOMICIDE	M	15	-	8	-	-	-	-	-
		F	15	-	4	-	-	-	-	-
	ALL OTHER EXTERNAL CAUSES	M	28	-	18	-	8	-	3	-
		F	10	-	5	-	1	-	-	-

+ LATE FETAL DEATHS NOT INCLUDED

TABLE 20 (CONTD.)-DEATHS OF RESIDENTS OF EACH COUNTY AND COUNTY BOROUGH IN 1987 CLASSIFIED BY CAUSE AND SHOWING THE NUMBER OF UNCERTIFIED DEATHS.

MORTALITY LIST NUMBER	CAUSE OF DEATH	CARLOW COUNTY		DUBLIN COUNTY BOROUGH		DUBLIN BELGARD		DUBLIN FINGAL		
		TOTAL	UNCERTIFIED	TOTAL	UNCERTIFIED	TOTAL	UNCERTIFIED	TOTAL	UNCERTIFIED	
	TOTAL	M	200	-	2,405	-	368	-	349	-
		F	172	-	2,528	-	310	-	322	-
01-07	INFECTIOUS AND PARASITIC DISEASES	M	1	-	21	-	4	-	5	-
		F	1	-	18	-	1	-	-	-
01	INTESTINAL INFECTIOUS DISEASES	M	-	-	1	-	-	-	-	-
		F	-	-	-	-	-	-	-	-
02	TUBERCULOSIS	M	-	-	9	-	1	-	2	-
		F	1	-	8	-	-	-	-	-
034	WHOOPING COUGH	M	-	-	-	-	-	-	-	-
		F	-	-	-	-	-	-	-	-
036	MENINGOCOCCAL INFECTION	M	-	-	1	-	-	-	-	-
		F	-	-	-	-	1	-	-	-
037	TETANUS	M	-	-	-	-	-	-	-	-
		F	-	-	-	-	-	-	-	-
038	SEPTICAEMIA	M	-	-	3	-	-	-	1	-
		F	-	-	3	-	-	-	-	-
041	SMALLPOX	M	-	-	-	-	-	-	-	-
		F	-	-	-	-	-	-	-	-
042	MEASLES	M	-	-	1	-	-	-	-	-
		F	-	-	-	-	-	-	-	-
052	MALARIA	M	-	-	-	-	-	-	-	-
		F	-	-	-	-	-	-	-	-
	OTHER INFECTIOUS AND PARASITIC DISEASES	M	1	-	6	-	3	-	2	-
		F	-	-	7	-	-	-	-	-
08-14	MALIGNANT NEOPLASMS:-	M	40	-	633	-	89	-	96	-
		F	33	-	600	-	89	-	92	-
091	OF STOMACH	M	1	-	50	-	4	-	15	-
		F	3	-	41	-	6	-	4	-
093	COLON	M	6	-	49	-	7	-	11	-
		F	6	-	70	-	9	-	8	-
094	RECTUM, RECTOSIGMOID JUNCTION AND ANUS	M	1	-	27	-	2	-	5	-
		F	1	-	19	-	1	-	3	-
101	TRACHEA, BRONCHUS AND LUNG	M	16	-	234	-	28	-	26	-
		F	3	-	110	-	18	-	12	-
113	FEMALE BREAST	F	4	-	105	-	16	-	25	-
120	CERVIX UTERI	F	4	-	12	-	2	-	2	-
141	LEUKAEMIA	M	1	-	14	-	4	-	4	-
		F	2	-	15	-	3	-	1	-
	OTHER MALIGNANT NEOPLASMS	M	15	-	259	-	44	-	35	-
		F	10	-	228	-	34	-	37	-
181	DIABETES MELLITUS	M	2	-	27	-	6	-	6	-
		F	4	-	26	-	1	-	5	-
191	NUTRITIONAL MARASMUS	M	-	-	-	-	-	-	-	-
		F	-	-	-	-	-	-	-	-
192	OTHER PROTEIN-CALORIE MALNUTRITION	M	-	-	1	-	-	-	-	-
		F	-	-	-	-	-	-	-	-
200	ANAEMIAS	M	1	-	1	-	1	-	-	-
		F	1	-	7	-	-	-	-	-
220	MENINGITIS	M	-	-	1	-	-	-	-	-
		F	-	-	1	-	-	-	-	-
25-30	DISEASES OF THE CIRCULATORY SYSTEM	M	94	-	1,084	-	154	-	146	-
		F	85	-	1,142	-	127	-	125	-
250	ACUTE RHEUMATIC FEVER	M	-	-	-	-	-	-	-	-
		F	-	-	1	-	-	-	1	-
251	CHRONIC RHEUMATIC HEART DISEASE	M	1	-	5	-	1	-	2	-
		F	-	-	12	-	2	-	2	-
26	HYPERTENSIVE DISEASE	M	3	-	7	-	6	-	-	-
		F	4	-	22	-	4	-	1	-
27	ISCHAEMIC HEART DISEASE	M	52	-	741	-	110	-	100	-
		F	33	-	552	-	60	-	64	-
270	(ACUTE MYOCARDIAL INFARCTION)	M	41	-	563	-	87	-	79	-
		F	26	-	401	-	49	-	44	-
29	CEREBROVASCULAR DISEASE	M	20	-	175	-	16	-	19	-
		F	28	-	289	-	32	-	37	-
300	ATHEROSCLEROSIS	M	2	-	13	-	-	-	3	-
		F	3	-	33	-	4	-	1	-
	OTHER DISEASES OF THE CIRCULATORY SYSTEM	M	16	-	143	-	21	-	22	-
		F	17	-	233	-	25	-	19	-

TABLE 20 (CONTD.)-DEATHS OF RESIDENTS OF EACH COUNTY AND COUNTY BOROUGH IN 1987 CLASSIFIED BY CAUSE AND SHOWING THE NUMBER OF UNCERTIFIED DEATHS.

MORTALITY LIST NUMBER	CAUSE OF DEATH		CARLOW COUNTY		DUBLIN COUNTY BOROUGH		DUBLIN BELGARD		DUBLIN FINGAL	
			TOTAL	UNCERTIFIED	TOTAL	UNCERTIFIED	TOTAL	UNCERTIFIED	TOTAL	UNCERTIFIED
321	PNEUMONIA	M	8	-	114	-	14	-	9	-
		F	9	-	197	-	14	-	25	-
322	INFLUENZA	M	-	-	-	-	-	-	1	-
		F	-	-	2	-	-	-	-	-
323	BRONCHITIS, EMPHYSEMA AND ASTHMA	M	16	-	51	-	8	-	8	-
		F	11	-	41	-	5	-	5	-
341	ULCER OF STOMACH AND DUODENUM	M	2	-	9	-	1	-	2	-
		F	2	-	8	-	2	-	-	-
342	APPENDICITIS	M	1	-	-	-	-	-	-	-
		F	-	-	1	-	-	-	-	-
347	CHRONIC LIVER DISEASE AND CIRRHOSIS	M	1	-	13	-	2	-	-	-
		F	-	-	7	-	1	-	1	-
350	NEPHRITIS, NEPHROTIC SYNDROME AND NEPHROSIS	M	7	-	21	-	3	-	3	-
		F	3	-	38	-	5	-	1	-
360	HYPERPLASIA OF PROSTATE	M	-	-	6	-	-	-	1	-
38	ABORTION	F	-	-	-	-	-	-	-	-
39	DIRECT OBSTETRIC DEATHS	F	-	-	-	-	-	-	-	-
44	CONGENITAL ANOMALIES	M	3	-	16	-	9	-	7	-
		F	1	-	20	-	2	-	11	-
45	CERTAIN CONDITIONS ORIGINATING IN THE PERINATAL PERIOD + (BIRTH TRAUMA)	M	2	-	10	-	4	-	4	-
		F	1	-	10	-	-	-	3	-
453		M	-	-	1	-	-	-	-	-
		F	-	-	-	-	-	-	-	-
46	SIGNS, SYMPTOMS AND ILL-DEFINED CONDITIONS	M	-	-	20	-	7	-	9	-
		F	-	-	19	-	6	-	1	-
47-56	INJURY AND POISONING	M	8	-	147	-	27	-	16	-
		F	4	-	88	-	19	-	12	-
47	FRACTURES	M	3	-	35	-	4	-	2	-
		F	3	-	36	-	6	-	4	-
49	INTRACRANIAL AND INTERNAL INJURIES, INCLUDING NERVES	M	1	-	41	-	12	-	8	-
		F	-	-	19	-	3	-	2	-
52	BURNS	M	-	-	4	-	1	-	-	-
		F	-	-	4	-	-	-	-	-
53	POISONINGS AND TOXIC EFFECTS	M	1	-	14	-	-	-	4	-
		F	-	-	9	-	5	-	2	-
	OTHER INJURIES AND POISONINGS	M	3	-	53	-	10	-	2	-
		F	1	-	20	-	5	-	4	-
	ALL OTHER DISEASES	M	14	-	230	-	39	-	36	-
		F	17	-	303	-	38	-	41	-
EXTERNAL CAUSES (INCLUDED IN THE FOREGOING)										
E47-E53	ACCIDENTS AND ADVERSE EFFECTS	M	6	-	98	-	22	-	9	-
		F	3	-	68	-	11	-	6	-
E471	MOTOR VEHICLE TRAFFIC ACCIDENTS	M	1	-	44	-	14	-	6	-
		F	-	-	14	-	3	-	-	-
E50	ACCIDENTAL FALLS	M	1	-	22	-	1	-	1	-
		F	3	-	37	-	6	-	5	-
E54	SUICIDE	M	2	-	26	-	4	-	3	-
		F	1	-	10	-	1	-	5	-
E55	HOMICIDE	M	-	-	9	-	-	-	1	-
		F	-	-	6	-	6	-	1	-
	ALL OTHER EXTERNAL CAUSES	M	-	-	15	-	1	-	3	-
		F	-	-	4	-	1	-	-	-

+ LATE FETAL DEATHS NOT INCLUDED

TABLE 20 (CONTD.)-DEATHS OF RESIDENTS OF EACH COUNTY AND COUNTY BOROUGH IN 1987 CLASSIFIED BY CAUSE AND SHOWING THE NUMBER OF UNCERTIFIED DEATHS.

MORTALITY LIST NUMBER	CAUSE OF DEATH	DUN LAOGHAIRE RATHDOWN		KILDARE COUNTY		KILKENNY COUNTY		LAOIS COUNTY		
		TOTAL	UNCERTIFIED	TOTAL	UNCERTIFIED	TOTAL	UNCERTIFIED	TOTAL	UNCERTIFIED	
	TOTAL	M	606	-	401	-	348	-	299	-
		F	684	-	323	-	283	-	227	1
01-07	INFECTIOUS AND PARASITIC DISEASES	M	4	-	-	-	1	-	1	-
		F	6	-	-	-	1	-	4	-
01	INTESTINAL INFECTIOUS DISEASES	M	-	-	-	-	-	-	-	-
		F	-	-	-	-	-	-	-	-
02	TUBERCULOSIS	M	1	-	-	-	-	-	1	-
		F	-	-	-	-	-	-	2	-
034	WHOOPING COUGH	M	-	-	-	-	-	-	-	-
		F	-	-	-	-	-	-	-	-
036	MENINGOCOCCAL INFECTION	M	-	-	-	-	-	-	-	-
		F	-	-	-	-	-	-	-	-
037	TETANUS	M	-	-	-	-	-	-	-	-
		F	-	-	-	-	-	-	-	-
038	SEPTICAEMIA	M	-	-	-	-	1	-	-	-
		F	-	-	-	-	-	-	-	-
041	SMALLPOX	M	3	-	-	-	1	-	1	-
		F	-	-	-	-	-	-	-	-
042	MEASLES	M	-	-	-	-	-	-	-	-
		F	-	-	-	-	-	-	-	-
052	MALARIA	M	-	-	-	-	-	-	-	-
		F	-	-	-	-	-	-	-	-
	OTHER INFECTIOUS AND PARASITIC DISEASES	M	3	-	-	-	-	-	-	-
		F	3	-	-	-	-	-	1	-
08-14	MALIGNANT NEOPLASMS:-	M	152	-	83	-	60	-	59	-
		F	159	-	78	-	49	-	47	-
091	OF STOMACH	M	10	-	7	-	1	-	6	-
		F	9	-	1	-	2	-	2	-
093	COLON	M	10	-	10	-	4	-	5	-
		F	12	-	7	-	6	-	2	-
094	RECTUM, RECTOSIGMOID JUNCTION AND ANUS	M	5	-	3	-	3	-	-	-
		F	7	-	1	-	-	-	2	-
101	TRACHEA, BRONCHUS AND LUNG	M	47	-	25	-	14	-	23	-
		F	25	-	11	-	3	-	6	-
113	FEMALE BREAST	F	27	-	16	-	12	-	10	-
120	CERVIX UTERI	F	4	-	1	-	1	-	2	-
141	LEUKAEMIA	M	6	-	4	-	1	-	1	-
		F	4	-	2	-	1	-	2	-
	OTHER MALIGNANT NEOPLASMS	M	74	-	34	-	37	-	24	-
		F	71	-	39	-	24	-	21	-
181	DIABETES MELLITUS	M	9	-	5	-	6	-	2	-
		F	10	-	3	-	5	-	3	-
191	NUTRITIONAL MARASMUS	M	-	-	-	-	-	-	1	-
		F	-	-	-	-	-	-	-	-
192	OTHER PROTEIN-CALORIE MALNUTRITION	M	-	-	-	-	-	-	-	-
		F	-	-	-	-	-	-	-	-
200	ANAEMIAS	M	1	-	1	-	1	-	1	-
		F	1	-	1	-	-	-	1	-
220	MENINGITIS	M	1	-	-	-	-	-	-	-
		F	-	-	-	-	-	-	-	-
25-30	DISEASES OF THE CIRCULATORY SYSTEM	M	287	-	185	-	173	-	141	-
		F	328	-	143	-	136	-	110	-
250	ACUTE RHEUMATIC FEVER	M	-	-	-	-	-	-	-	-
		F	-	-	-	-	-	-	-	-
251	CHRONIC RHEUMATIC HEART DISEASE	M	-	-	-	-	1	-	-	-
		F	4	-	-	-	2	-	1	-
26	HYPERTENSIVE DISEASE	M	1	-	2	-	5	-	3	-
		F	3	-	-	-	2	-	3	-
27	ISCHAEMIC HEART DISEASE	M	197	-	127	-	106	-	85	-
		F	157	-	79	-	63	-	46	-
270	(ACUTE MYOCARDIAL INFARCTION)	M	140	-	111	-	87	-	76	-
		F	113	-	63	-	50	-	30	-
29	CEREBROVASCULAR DISEASE	M	47	-	31	-	28	-	24	-
		F	96	-	37	-	42	-	34	-
300	ATHEROSCLEROSIS	M	5	-	5	-	6	-	1	-
		F	11	-	6	-	4	-	3	-
	OTHER DISEASES OF THE CIRCULATORY SYSTEM	M	37	-	20	-	27	-	28	-
		F	57	-	21	-	23	-	23	-

TABLE 20 (CONTD.)—DEATHS OF RESIDENTS OF EACH COUNTY AND COUNTY BOROUGH IN 1987 CLASSIFIED BY CAUSE AND SHOWING THE NUMBER OF UNCERTIFIED DEATHS.

MORTALITY LIST NUMBER	CAUSE OF DEATH		DUN LAOGHAIRE RATHDOWN		KILDARE COUNTY		KILKENNY COUNTY		LAOIS COUNTY	
			TOTAL	UNCERTIFIED	TOTAL	UNCERTIFIED	TOTAL	UNCERTIFIED	TOTAL	UNCERTIFIED
321	PNEUMONIA	M	21	-	12	-	15	-	11	-
		F	42	-	18	-	20	-	15	-
322	INFLUENZA	M	-	-	-	-	-	-	-	-
		F	1	-	-	-	-	-	-	-
323	BRONCHITIS, EMPHYSEMA AND ASTHMA	M	8	-	9	-	17	-	9	-
		F	8	-	5	-	10	-	5	-
341	ULCER OF STOMACH AND DUODENUM	M	6	-	2	-	4	-	1	-
		F	7	-	-	-	-	-	1	-
342	APPENDICITIS	M	-	-	-	-	-	-	-	-
		F	-	-	-	-	-	-	-	-
347	CHRONIC LIVER DISEASE AND CIRRHOSIS	M	4	-	3	-	2	-	-	-
		F	1	-	-	-	2	-	-	-
350	NEPHRITIS, NEPHROTIC SYNDROME AND NEPHROSIS	M	6	-	4	-	4	-	5	-
		F	5	-	5	-	7	-	3	-
360	HYPERPLASIA OF PROSTATE	M	1	-	2	-	-	-	1	-
38	ABORTION	F	-	-	-	-	-	-	-	-
39	DIRECT OBSTETRIC DEATHS	F	-	-	-	-	-	-	1	-
44	CONGENITAL ANOMALIES	M	6	-	3	-	1	-	4	-
		F	4	-	8	-	4	-	4	-
45	CERTAIN CONDITIONS ORIGINATING IN THE PERINATAL PERIOD + (BIRTH TRAUMA)	M	5	-	2	-	1	-	3	-
		F	1	-	-	-	-	-	1	-
453		M	-	-	-	-	-	-	-	-
		F	-	-	-	-	-	-	-	-
46	SIGNS, SYMPTOMS AND ILL-DEFINED CONDITIONS	M	7	-	3	-	5	-	1	-
		F	5	-	4	-	2	-	3	1
47-56	INJURY AND POISONING	M	25	-	31	-	26	-	16	-
		F	24	-	17	-	9	-	7	-
47	FRACTURES	M	3	-	12	-	3	-	8	-
		F	12	-	6	-	4	-	4	-
49	INTRACRANIAL AND INTERNAL INJURIES, INCLUDING NERVES	M	9	-	7	-	8	-	6	-
		F	6	-	3	-	3	-	2	-
52	BURNS	M	-	-	-	-	-	-	-	-
		F	-	-	-	-	-	-	-	-
53	POISONINGS AND TOXIC EFFECTS	M	2	-	4	-	2	-	1	-
		F	3	-	5	-	-	-	1	-
	OTHER INJURIES AND POISONINGS	M	11	-	8	-	13	-	1	-
		F	3	-	3	-	2	-	-	-
	ALL OTHER DISEASES	M	63	-	56	-	32	-	43	-
		F	82	-	41	-	38	-	22	-
EXTERNAL CAUSES (INCLUDED IN THE FOREGOING)										
E47-E53	ACCIDENTS AND ADVERSE EFFECTS	M	16	-	24	-	18	-	16	-
		F	20	-	13	-	8	-	7	-
E471	MOTOR VEHICLE TRAFFIC ACCIDENTS	M	7	-	12	-	9	-	9	-
		F	8	-	6	-	4	-	3	-
E50	ACCIDENTAL FALLS	M	2	-	4	-	-	-	5	-
		F	10	-	2	-	2	-	2	-
E54	SUICIDE	M	7	-	6	-	4	-	-	-
		F	3	-	2	-	1	-	-	-
E55	HOMICIDE	M	1	-	-	-	-	-	-	-
		F	-	-	-	-	1	-	-	-
	ALL OTHER EXTERNAL CAUSES	M	1	-	1	-	1	-	-	-
		F	1	-	2	-	-	-	-	-

+ LATE FETAL DEATHS NOT INCLUDED

TABLE 20 (CONTD.)--DEATHS OF RESIDENTS OF EACH COUNTY AND COUNTY BOROUGH IN 1987 CLASSIFIED BY CAUSE AND SHOWING THE NUMBER OF UNCERTIFIED DEATHS.

MORTALITY LIST NUMBER	CAUSE OF DEATH	LONGFORD COUNTY		LOUTH COUNTY		MEATH COUNTY		OFFALY COUNTY	
		TOTAL	UNCERTIFIED	TOTAL	UNCERTIFIED	TOTAL	UNCERTIFIED	TOTAL	UNCERTIFIED
		M	F	M	F	M	F	M	F
	TOTAL	225	168	359	362	391	291	326	224
01-07	INFECTIOUS AND PARASITIC DISEASES	M	1	-	3	-	3	-	-
		F	1	-	-	-	3	-	2
01	INTESTINAL INFECTIOUS DISEASES	M	-	-	-	-	1	-	-
		F	-	-	-	-	-	-	-
02	TUBERCULOSIS	M	-	-	1	-	2	-	-
		F	-	-	-	-	3	-	1
034	WHOOPING COUGH	M	-	-	-	-	-	-	-
		F	-	-	-	-	-	-	-
036	MENINGOCOCCAL INFECTION	M	-	-	-	-	-	-	-
		F	-	-	-	-	-	-	-
037	TETANUS	M	-	-	-	-	-	-	-
		F	-	-	-	-	-	-	-
038	SEPTICAEMIA	M	1	-	1	-	-	-	-
		F	1	-	-	-	-	-	-
041	SMALLPOX	M	-	-	-	-	-	-	-
		F	-	-	-	-	-	-	-
042	MEASLES	M	-	-	-	-	-	-	-
		F	-	-	-	-	-	-	-
052	MALARIA	M	-	-	-	-	-	-	-
		F	-	-	-	-	-	-	-
	OTHER INFECTIOUS AND PARASITIC DISEASES	M	-	-	1	-	-	-	-
		F	-	-	-	-	-	-	1
08-14	MALIGNANT NEOPLASMS:-	M	39	-	96	-	84	-	69
		F	31	-	82	-	58	-	46
091	OF STOMACH	M	3	-	8	-	6	-	6
		F	1	-	7	-	5	-	2
093	COLON	M	6	-	8	-	9	-	5
		F	3	-	16	-	6	-	1
094	RECTUM, RECTOSIGMOID JUNCTION AND ANUS	M	-	-	4	-	3	-	2
		F	1	-	1	-	2	-	2
101	TRACHEA, BRONCHUS AND LUNG	M	9	-	35	-	18	-	13
		F	4	-	5	-	6	-	8
113	FEMALE BREAST	F	8	-	19	-	17	-	8
120	CERVIX UTERI	F	-	-	-	-	3	-	-
141	LEUKAEMIA	M	2	-	1	-	2	-	2
		F	-	-	3	-	1	-	1
	OTHER MALIGNANT NEOPLASMS	M	19	-	40	-	46	-	41
		F	14	-	31	-	18	-	24
181	DIABETES MELLITUS	M	-	-	3	-	7	-	6
		F	1	-	2	-	6	-	6
191	NUTRITIONAL MARASMUS	M	-	-	-	-	-	-	-
		F	-	-	-	-	-	-	-
192	OTHER PROTEIN-CALORIE MALNUTRITION	M	-	-	-	-	-	-	-
		F	-	-	-	-	-	-	-
200	ANAEMIAS	M	-	-	1	-	-	-	1
		F	-	-	1	-	1	-	2
220	MENINGITIS	M	-	-	-	-	-	-	-
		F	-	-	1	-	-	-	-
25-30	DISEASES OF THE CIRCULATORY SYSTEM	M	134	-	153	-	186	-	159
		F	87	-	164	-	131	-	105
250	ACUTE RHEUMATIC FEVER	M	-	-	-	-	-	-	-
		F	-	-	-	-	-	-	-
251	CHRONIC RHEUMATIC HEART DISEASE	M	1	-	-	-	-	-	1
		F	1	-	1	-	-	-	-
26	HYPERTENSIVE DISEASE	M	2	-	4	-	2	-	1
		F	-	-	3	-	3	-	2
27	ISCHAEMIC HEART DISEASE	M	72	-	98	-	122	-	98
		F	29	-	74	-	68	-	39
270	(ACUTE MYOCARDIAL INFARCTION)	M	60	-	81	-	99	-	85
		F	23	-	64	-	51	-	29
29	CEREBROVASCULAR DISEASE	M	42	-	23	-	34	-	30
		F	44	-	55	-	32	-	46
300	ATHEROSCLEROSIS	M	1	-	4	-	4	-	3
		F	4	-	6	-	7	-	1
	OTHER DISEASES OF THE CIRCULATORY SYSTEM	M	16	-	24	-	24	-	26
		F	9	-	25	-	21	-	17

TABLE 20 (CONTD.)—DEATHS OF RESIDENTS OF EACH COUNTY AND COUNTY BOROUGH IN 1987 CLASSIFIED BY CAUSE AND SHOWING THE NUMBER OF UNCERTIFIED DEATHS.

MORTALITY LIST NUMBER	CAUSE OF DEATH		LONGFORD COUNTY		LOUTH COUNTY		MEATH COUNTY		OFFALY COUNTY	
			TOTAL	UNCERTIFIED	TOTAL	UNCERTIFIED	TOTAL	UNCERTIFIED	TOTAL	UNCERTIFIED
321	PNEUMONIA	M	9	-	14	-	26	-	6	-
		F	14	-	32	-	23	-	16	-
322	INFLUENZA	M	-	-	-	-	-	-	-	-
		F	-	-	-	-	-	-	-	-
323	BRONCHITIS, EMPHYSEMA AND ASTHMA	M	10	-	5	-	7	-	9	-
		F	9	-	4	-	6	-	3	-
341	ULCER OF STOMACH AND DUODENUM	M	1	-	4	-	4	-	1	-
		F	1	-	4	-	-	-	3	-
342	APPENDICITIS	M	-	-	-	-	-	-	-	-
		F	-	-	-	-	-	-	-	-
347	CHRONIC LIVER DISEASE AND CIRRHOSIS	M	1	-	1	-	-	-	-	-
		F	1	-	1	-	1	-	-	-
350	NEPHRITIS, NEPHROTIC SYNDROME AND NEPHROSIS	M	2	-	4	-	6	-	3	-
		F	1	-	7	-	7	-	2	-
360	HYPERPLASIA OF PROSTATE	M	1	-	-	-	-	-	-	-
38	ABORTION	F	-	-	-	-	-	-	-	-
39	DIRECT OBSTETRIC DEATHS	F	-	-	-	-	-	-	-	-
44	CONGENITAL ANOMALIES	M	1	-	3	-	4	-	1	-
		F	-	-	1	-	2	-	-	-
45	CERTAIN CONDITIONS ORIGINATING IN THE PERINATAL PERIOD + (BIRTH TRAUMA)	M	1	-	-	-	-	-	2	-
		F	-	-	1	-	1	-	-	-
453		M	-	-	-	-	-	-	1	-
		F	-	-	-	-	-	-	-	-
46	SIGNS, SYMPTOMS AND ILL-DEFINED CONDITIONS	M	-	-	3	-	1	-	7	-
		F	1	-	4	-	7	-	2	-
47-56	INJURY AND POISONING	M	9	-	29	-	25	-	17	-
		F	8	-	17	-	6	-	2	-
47	FRACTURES	M	2	-	9	-	6	-	2	-
		F	5	-	7	-	1	-	-	-
49	INTRACRANIAL AND INTERNAL INJURIES, INCLUDING NERVES	M	1	-	14	-	12	-	5	-
		F	1	-	3	-	3	-	2	-
52	BURNS	M	-	-	-	-	1	-	-	-
		F	-	-	3	-	1	-	-	-
53	POISONINGS AND TOXIC EFFECTS	M	1	-	3	-	1	-	3	-
		F	-	-	1	-	-	-	-	-
	OTHER INJURIES AND POISONINGS	M	5	-	3	-	5	-	7	-
		F	2	-	3	-	1	-	-	-
	ALL OTHER DISEASES	M	16	-	40	-	38	-	45	-
		F	13	-	41	-	39	-	35	-
E47-E53	EXTERNAL CAUSES (INCLUDED IN THE FOREGOING) ACCIDENTS AND ADVERSE EFFECTS	M	8	-	21	-	22	-	14	-
		F	7	-	14	-	5	-	2	-
E471	MOTOR VEHICLE TRAFFIC ACCIDENTS	M	3	-	14	-	13	-	5	-
		F	3	-	4	-	2	-	2	-
E50	ACCIDENTAL FALLS	M	1	-	6	-	2	-	-	-
		F	3	-	5	-	2	-	-	-
E54	SUICIDE	M	-	-	5	-	3	-	3	-
		F	1	-	2	-	1	-	-	-
E55	HOMICIDE	M	-	-	3	-	-	-	-	-
		F	-	-	1	-	-	-	-	-
	ALL OTHER EXTERNAL CAUSES	M	1	-	1	-	-	-	-	-
		F	-	-	-	-	-	-	-	-

+ LATE FETAL DEATHS NOT INCLUDED

TABLE 20 (CONTD.)-DEATHS OF RESIDENTS OF EACH COUNTY AND COUNTY BOROUGH IN 1987 CLASSIFIED BY CAUSE AND SHOWING THE NUMBER OF UNCERTIFIED DEATHS.

MORTALITY LIST NUMBER	CAUSE OF DEATH	WESTMEATH COUNTY		WEXFORD COUNTY		WICKLOW COUNTY		CLARE COUNTY	
		TOTAL	UNCERTIFIED	TOTAL	UNCERTIFIED	TOTAL	UNCERTIFIED	TOTAL	UNCERTIFIED
		M	F	M	F	M	F	M	F
	TOTAL	320	238	505	424	407	383	514	369
01-07	INFECTIOUS AND PARASITIC DISEASES	2	-	2	-	2	-	3	-
		F	-	4	-	1	-	2	-
01	INTESTINAL INFECTIOUS DISEASES	M	-	-	-	-	-	-	-
		F	-	-	-	-	-	-	-
02	TUBERCULOSIS	M	2	1	-	-	-	2	-
		F	-	-	-	1	-	-	-
034	WHOOPING COUGH	M	-	-	-	-	-	-	-
		F	-	-	-	-	-	-	-
036	MENINGOCOCCAL INFECTION	M	-	-	-	-	-	-	-
		F	-	-	-	-	-	-	-
037	TETANUS	M	-	-	-	-	-	-	-
		F	-	-	-	-	-	-	-
038	SEPTICAEMIA	M	-	-	-	2	-	1	-
		F	-	-	-	-	-	1	-
041	SMALLPOX	M	-	-	-	-	-	-	-
		F	-	-	-	-	-	-	-
042	MEASLES	M	-	-	-	-	-	-	-
		F	-	-	-	-	-	-	-
052	MALARIA	M	-	-	-	-	-	-	-
		F	-	-	-	-	-	-	-
	OTHER INFECTIOUS AND PARASITIC DISEASES	M	-	1	-	-	-	-	-
		F	-	1	-	-	-	1	-
08-14	MALIGNANT NEOPLASMS:-	M	60	120	-	104	-	91	-
		F	52	99	-	77	-	75	-
091	OF STOMACH	M	8	14	-	10	-	6	-
		F	2	4	-	2	-	-	-
093	COLON	M	4	12	-	15	-	8	-
		F	7	17	-	12	-	7	-
094	RECTUM, RECTOSIGMOID JUNCTION AND ANUS	M	2	7	-	3	-	2	-
		F	1	4	-	2	-	-	-
101	TRACHEA, BRONCHUS AND LUNG	M	14	36	-	33	-	21	-
		F	5	12	-	15	-	10	-
113	FEMALE BREAST	F	7	10	-	13	-	20	-
120	CERVIX UTERI	F	-	2	-	-	-	1	-
141	LEUKAEMIA	M	1	7	-	-	-	3	-
		F	1	1	-	2	-	1	-
	OTHER MALIGNANT NEOPLASMS	M	31	44	-	43	-	51	-
		F	29	49	-	31	-	36	-
181	DIABETES MELLITUS	M	5	9	-	4	-	6	-
		F	4	6	-	7	-	13	-
191	NUTRITIONAL MARASMUS	M	-	-	-	-	-	-	-
		F	-	-	-	-	-	-	-
192	OTHER PROTEIN-CALORIE MALNUTRITION	M	-	-	-	-	-	-	-
		F	-	-	-	-	-	-	-
200	ANAEMIAS	M	2	-	-	1	-	2	-
		F	1	-	-	-	-	2	-
220	MENINGITIS	M	-	-	-	-	-	1	-
		F	-	-	-	-	-	-	-
25-30	DISEASES OF THE CIRCULATORY SYSTEM	M	164	249	1	196	-	290	-
		F	130	211	-	188	-	184	-
250	ACUTE RHEUMATIC FEVER	M	-	-	-	-	-	-	-
		F	-	-	-	-	-	-	-
251	CHRONIC RHEUMATIC HEART DISEASE	M	-	-	-	-	-	-	-
		F	1	2	-	2	-	-	-
26	HYPERTENSIVE DISEASE	M	3	2	-	3	-	4	-
		F	2	3	-	2	-	7	-
27	ISCHAEMIC HEART DISEASE	M	85	148	-	126	-	162	-
		F	42	107	-	93	-	86	-
270	(ACUTE MYOCARDIAL INFARCTION)	M	68	126	-	100	-	126	-
		F	33	91	-	81	-	66	-
29	CEREBROVASCULAR DISEASE	M	36	50	1	30	-	69	-
		F	35	52	-	54	-	55	-
300	ATHEROSCLEROSIS	M	4	9	-	2	-	7	-
		F	6	10	-	7	-	6	-
	OTHER DISEASES OF THE CIRCULATORY SYSTEM	M	36	40	-	35	-	48	-
		F	44	37	-	30	-	30	-

TABLE 20 (CONTD.)—DEATHS OF RESIDENTS OF EACH COUNTY AND COUNTY BOROUGH IN 1987 CLASSIFIED BY CAUSE AND SHOWING THE NUMBER OF UNCERTIFIED DEATHS.

MORTALITY LIST NUMBER	CAUSE OF DEATH		WESTMEATH COUNTY		WEXFORD COUNTY		WICKLOW COUNTY		CLARE COUNTY	
			TOTAL	UNCERTIFIED	TOTAL	UNCERTIFIED	TOTAL	UNCERTIFIED	TOTAL	UNCERTIFIED
321	PNEUMONIA	M	11	-	21	-	14	-	9	-
		F	8	-	25	-	29	-	24	-
322	INFLUENZA	M	-	-	-	-	-	-	-	-
		F	-	-	-	-	1	-	-	-
323	BRONCHITIS, EMPHYSEMA AND ASTHMA	M	14	-	13	-	7	-	12	-
		F	3	-	11	-	5	-	5	-
341	ULCER OF STOMACH AND DUODENUM	M	7	-	1	-	2	-	3	-
		F	1	-	2	-	5	-	-	-
342	APPENDICITIS	M	-	-	-	-	-	-	1	-
		F	-	-	-	-	-	-	-	-
347	CHRONIC LIVER DISEASE AND CIRRHOSIS	M	2	-	1	-	2	-	1	-
		F	1	-	-	-	2	-	-	-
350	NEPHRITIS, NEPHROTIC SYNDROME AND NEPHROSIS	M	1	-	7	-	5	-	4	-
		F	1	-	11	-	8	-	1	-
360	HYPERPLASIA OF PROSTATE	M	-	-	1	-	-	-	3	-
38	ABORTION	F	-	-	-	-	-	-	-	-
39	DIRECT OBSTETRIC DEATHS	F	-	-	-	-	-	-	-	-
44	CONGENITAL ANOMALIES	M	1	-	1	-	3	-	-	-
		F	2	-	1	-	3	-	2	-
45	CERTAIN CONDITIONS ORIGINATING IN THE PERINATAL PERIOD + (BIRTH TRAUMA)	M	-	-	1	-	4	-	2	-
		F	2	-	-	-	2	-	3	-
453		M	-	-	-	-	-	-	-	-
		F	-	-	-	-	-	-	-	-
46	SIGNS, SYMPTOMS AND ILL-DEFINED CONDITIONS	M	4	-	2	-	1	-	5	-
		F	3	-	2	-	2	-	6	-
47-56	INJURY AND POISONING	M	19	-	25	-	20	-	27	-
		F	8	-	20	-	13	-	16	-
47	FRACTURES	M	7	-	6	-	7	-	8	-
		F	4	-	8	-	6	-	5	-
49	INTRACRANIAL AND INTERNAL INJURIES, INCLUDING NERVES	M	3	-	8	-	8	-	11	-
		F	1	-	2	-	2	-	2	-
52	BURNS	M	-	-	1	-	-	-	-	-
		F	1	-	1	-	1	-	1	-
53	POISONINGS AND TOXIC EFFECTS	M	1	-	4	-	1	-	2	-
		F	-	-	1	-	1	-	1	-
	OTHER INJURIES AND POISONINGS	M	8	-	6	-	4	-	6	-
		F	2	-	8	-	3	-	7	-
	ALL OTHER DISEASES	M	28	-	52	-	42	-	54	-
		F	22	-	32	-	40	-	36	-
EXTERNAL CAUSES (INCLUDED IN THE FOREGOING)										
E47-E53	ACCIDENTS AND ADVERSE EFFECTS	M	18	-	20	-	17	-	21	-
		F	8	-	18	-	13	-	11	-
E471	MOTOR VEHICLE TRAFFIC ACCIDENTS	M	8	-	11	-	11	-	7	-
		F	2	-	10	-	2	-	1	-
E50	ACCIDENTAL FALLS	M	2	-	1	-	-	-	6	-
		F	2	-	4	-	7	-	6	-
E54	SUICIDE	M	1	-	4	-	2	-	4	-
		F	-	-	1	-	-	-	4	-
E55	HOMICIDE	M	-	-	-	-	1	-	1	-
		F	-	-	-	-	-	-	-	-
	ALL OTHER EXTERNAL CAUSES	M	-	-	1	-	-	-	1	-
		F	-	-	2	-	-	-	1	-

+ LATE FETAL DEATHS NOT INCLUDED

TABLE 20 (CONTD.)-DEATHS OF RESIDENTS OF EACH COUNTY AND COUNTY BOROUGH IN 1987 CLASSIFIED BY CAUSE AND SHOWING THE NUMBER OF UNCERTIFIED DEATHS.

MORTALITY LIST NUMBER	CAUSE OF DEATH		CORK COUNTY BOROUGH		CORK COUNTY		KERRY COUNTY		LIMERICK COUNTY BOROUGH	
			TOTAL	UNCERTIFIED	TOTAL	UNCERTIFIED	TOTAL	UNCERTIFIED	TOTAL	UNCERTIFIED
			M	F	M	F	M	F	M	F
	TOTAL		549	-	1,496	-	818	-	260	-
			611	-	1,221	-	551	-	229	-
01-07	INFECTIOUS AND PARASITIC DISEASES	M	5	-	8	-	8	-	3	-
		F	2	-	5	-	-	-	2	-
01	INTESTINAL INFECTIOUS DISEASES	M	-	-	1	-	1	-	-	-
		F	-	-	-	-	-	-	-	-
02	TUBERCULOSIS	M	3	-	3	-	5	-	2	-
		F	-	-	1	-	-	-	2	-
034	WHOOPING COUGH	M	-	-	-	-	-	-	-	-
		F	-	-	-	-	-	-	-	-
036	MENINGOCOCCAL INFECTION	M	1	-	1	-	-	-	-	-
		F	-	-	-	-	-	-	-	-
037	TETANUS	M	-	-	-	-	-	-	-	-
		F	-	-	-	-	-	-	-	-
038	SEPTICAEMIA	M	1	-	1	-	1	-	1	-
		F	2	-	2	-	-	-	-	-
041	SMALLPOX	M	-	-	-	-	-	-	-	-
		F	-	-	-	-	-	-	-	-
042	MEASLES	M	-	-	-	-	-	-	-	-
		F	-	-	-	-	-	-	-	-
052	MALARIA	M	-	-	-	-	-	-	-	-
		F	-	-	-	-	-	-	-	-
	OTHER INFECTIOUS AND PARASITIC DISEASES	M	-	-	2	-	1	-	-	-
		F	-	-	2	-	-	-	-	-
08-14	MALIGNANT NEOPLASMS:-	M	153	-	325	-	159	-	59	-
		F	142	-	272	-	119	-	47	-
091	OF STOMACH	M	10	-	18	-	9	-	8	-
		F	7	-	14	-	4	-	4	-
093	COLON	M	13	-	34	-	16	-	6	-
		F	10	-	29	-	14	-	2	-
094	RECTUM, RECTOSIGMOID JUNCTION AND ANUS	M	9	-	12	-	5	-	8	-
		F	5	-	5	-	4	-	2	-
101	TRACHEA, BRONCHUS AND LUNG	M	46	-	76	-	40	-	15	-
		F	20	-	34	-	12	-	8	-
113	FEMALE BREAST	F	24	-	50	-	24	-	8	-
120	CERVIX UTERI	F	2	-	7	-	2	-	-	-
141	LEUKAEMIA	M	6	-	12	-	6	-	2	-
		F	4	-	16	-	4	-	2	-
	OTHER MALIGNANT NEOPLASMS	M	69	-	173	-	83	-	20	-
		F	70	-	117	-	55	-	21	-
181	DIABETES MELLITUS	M	7	-	23	-	16	-	7	-
		F	7	-	34	-	8	-	2	-
191	NUTRITIONAL MARASMUS	M	-	-	-	-	-	-	-	-
		F	-	-	-	-	-	-	-	-
192	OTHER PROTEIN-CALORIE MALNUTRITION	M	-	-	-	-	-	-	-	-
		F	-	-	-	-	-	-	-	-
200	ANAEMIAS	M	-	-	2	-	1	-	-	-
		F	2	-	-	-	-	-	-	-
220	MENINGITIS	M	-	-	-	-	-	-	1	-
		F	-	-	2	-	1	-	-	-
25-30	DISEASES OF THE CIRCULATORY SYSTEM	M	240	-	734	-	408	-	125	-
		F	308	-	600	-	268	-	122	-
250	ACUTE RHEUMATIC FEVER	M	-	-	-	-	-	-	-	-
		F	-	-	-	-	-	-	-	-
251	CHRONIC RHEUMATIC HEART DISEASE	M	-	-	1	-	1	-	-	-
		F	3	-	3	-	3	-	1	-
26	HYPERTENSIVE DISEASE	M	-	-	15	-	4	-	3	-
		F	7	-	16	-	5	-	-	-
27	ISCHAEMIC HEART DISEASE	M	168	-	425	-	256	-	79	-
		F	164	-	262	-	121	-	74	-
270	(ACUTE MYOCARDIAL INFARCTION)	M	128	-	346	-	228	-	55	-
		F	126	-	198	-	101	-	52	-
29	CEREBROVASCULAR DISEASE	M	38	-	134	-	70	-	13	-
		F	65	-	171	-	50	-	23	-
300	ATHEROSCLEROSIS	M	5	-	61	-	18	-	-	-
		F	25	-	65	-	21	-	-	-
	OTHER DISEASES OF THE CIRCULATORY SYSTEM	M	29	-	98	-	59	-	30	-
		F	44	-	83	-	68	-	24	-

TABLE 20 (CONTD.)—DEATHS OF RESIDENTS OF EACH COUNTY AND COUNTY BOROUGH IN 1987 CLASSIFIED BY CAUSE AND SHOWING THE NUMBER OF UNCERTIFIED DEATHS.

MORTALITY LIST NUMBER	CAUSE OF DEATH		CORK COUNTY BOROUGH		CORK COUNTY		KERRY COUNTY		LIMERICK COUNTY BOROUGH	
			TOTAL	UNCERTIFIED	TOTAL	UNCERTIFIED	TOTAL	UNCERTIFIED	TOTAL	UNCERTIFIED
321	PNEUMONIA	M	22	-	54	-	37	-	7	-
		F	41	-	76	-	30	-	10	-
322	INFLUENZA	M	-	-	-	-	2	-	-	-
		F	-	-	-	-	-	-	-	-
323	BRONCHITIS, EMPHYSEMA AND ASTHMA	M	18	-	35	-	27	-	7	-
		F	14	-	21	-	12	-	4	-
341	ULCER OF STOMACH AND DUODENUM	M	5	-	7	-	6	-	2	-
		F	2	-	10	-	4	-	-	-
342	APPENDICITIS	M	-	-	1	-	-	-	-	-
		F	-	-	-	-	-	-	-	-
347	CHRONIC LIVER DISEASE AND CIRRHOSIS	M	4	-	5	-	2	-	1	-
		F	1	-	1	-	-	-	-	-
350	NEPHRITIS, NEPHROTIC SYNDROME AND NEPHROSIS	M	6	-	19	-	9	-	3	-
		F	3	-	11	-	5	-	1	-
360	HYPERPLASIA OF PROSTATE	M	-	-	1	-	3	-	-	-
38	ABORTION	F	-	-	-	-	-	-	-	-
39	DIRECT OBSTETRIC DEATHS	F	-	-	-	-	-	-	-	-
44	CONGENITAL ANOMALIES	M	1	-	13	-	4	-	-	-
		F	6	-	13	-	4	-	1	-
45	CERTAIN CONDITIONS ORIGINATING IN THE PERINATAL PERIOD + (BIRTH TRAUMA)	M	4	-	6	-	4	-	1	-
		F	1	-	11	-	3	-	1	-
453	(BIRTH TRAUMA)	M	-	-	-	-	-	-	-	-
		F	-	-	-	-	-	-	-	-
46	SIGNS, SYMPTOMS AND ILL-DEFINED CONDITIONS	M	4	-	10	-	5	-	3	-
		F	-	-	11	-	4	-	3	-
47-56	INJURY AND POISONING	M	19	-	80	-	41	-	18	-
		F	13	-	36	-	12	-	5	-
47	FRACTURES	M	6	-	17	-	9	-	2	-
		F	6	-	13	-	8	-	3	-
49	INTRACRANIAL AND INTERNAL INJURIES, INCLUDING NERVES	M	4	-	25	-	16	-	6	-
		F	-	-	11	-	1	-	-	-
52	BURNS	M	1	-	4	-	3	-	-	-
		F	1	-	4	-	-	-	-	-
53	POISONINGS AND TOXIC EFFECTS	M	1	-	11	-	3	-	-	-
		F	-	-	6	-	-	-	-	-
	OTHER INJURIES AND POISONINGS	M	7	-	23	-	10	-	10	-
		F	6	-	2	-	3	-	2	-
	ALL OTHER DISEASES	M	61	-	173	-	86	-	23	-
		F	69	-	118	-	81	-	31	-
E47-E53	EXTERNAL CAUSES (INCLUDED IN THE FOREGOING) ACCIDENTS AND ADVERSE EFFECTS	M	16	-	60	-	33	-	8	-
		F	9	-	32	-	10	-	4	-
E471	MOTOR VEHICLE TRAFFIC ACCIDENTS	M	4	-	21	-	11	-	5	-
		F	1	-	10	-	-	-	1	-
E50	ACCIDENTAL FALLS	M	4	-	9	-	7	-	1	-
		F	5	-	14	-	7	-	2	-
E54	SUICIDE	M	5	-	19	-	9	-	5	-
		F	3	-	6	-	2	-	-	-
E55	HOMICIDE	M	-	-	-	-	-	-	2	-
		F	-	-	-	-	-	-	-	-
	ALL OTHER EXTERNAL CAUSES	M	-	-	4	-	-	-	4	-
		F	1	-	1	-	-	-	1	-

+ LATE FETAL DEATHS NOT INCLUDED

TABLE 20 (CONTD.)—DEATHS OF RESIDENTS OF EACH COUNTY AND COUNTY BOROUGH IN 1987 CLASSIFIED BY CAUSE AND SHOWING THE NUMBER OF UNCERTIFIED DEATHS.

MORTALITY LIST NUMBER	CAUSE OF DEATH	LIMERICK COUNTY		TIPPERARY NORTH RIDING		TIPPERARY SOUTH RIDING		WATERFORD COUNTY BOROUGH	
		TOTAL	UNCERTIFIED	TOTAL	UNCERTIFIED	TOTAL	UNCERTIFIED	TOTAL	UNCERTIFIED
	TOTAL	M	569	-	335	1	428	153	-
		F	449	-	294	1	346	156	-
01-07	INFECTIOUS AND PARASITIC DISEASES	M	4	-	5	-	1	1	-
		F	3	-	-	-	-	-	-
01	INTESTINAL INFECTIOUS DISEASES	M	-	-	-	-	-	-	-
		F	-	-	-	-	-	-	-
02	TUBERCULOSIS	M	2	-	1	-	-	-	-
		F	1	-	-	-	-	-	-
034	WHOOPING COUGH	M	-	-	-	-	-	-	-
		F	-	-	-	-	-	-	-
036	MENINGOCOCCAL INFECTION	M	-	-	-	-	-	-	-
		F	-	-	-	-	-	-	-
037	TETANUS	M	-	-	-	-	-	-	-
		F	-	-	-	-	-	-	-
038	SEPTICAEMIA	M	1	-	1	-	-	-	-
		F	1	-	-	-	-	-	-
041	SMALLPOX	M	-	-	-	-	-	-	-
		F	-	-	-	-	-	-	-
042	MEASLES	M	-	-	-	-	-	-	-
		F	-	-	-	-	-	-	-
052	MALARIA	M	-	-	-	-	-	-	-
		F	-	-	-	-	-	-	-
	OTHER INFECTIOUS AND PARASITIC DISEASES	M	1	-	3	-	1	1	-
		F	1	-	-	-	-	-	-
08-14	MALIGNANT NEOPLASMS:-	M	104	-	57	-	98	39	-
		F	99	-	51	1	75	30	-
091	OF STOMACH	M	8	-	12	-	5	4	-
		F	3	-	2	-	1	-	-
093	COLON	M	11	-	3	-	6	1	-
		F	13	-	7	-	11	3	-
094	RECTUM, RECTOSIGMOID JUNCTION AND ANUS	M	3	-	2	-	3	5	-
		F	4	-	2	-	3	1	-
101	TRACHEA, BRONCHUS AND LUNG	M	22	-	10	-	17	8	-
		F	13	-	7	1	13	4	-
113	FEMALE BREAST	F	22	-	9	-	9	4	-
120	CERVIX UTERI	F	1	-	-	-	1	2	-
141	LEUKAEMIA	M	7	-	2	-	6	-	-
		F	5	-	1	-	2	-	-
	OTHER MALIGNANT NEOPLASMS	M	53	-	28	-	61	21	-
		F	38	-	23	-	35	16	-
181	DIABETES MELLITUS	M	4	-	4	-	8	3	-
		F	14	-	2	-	7	2	-
191	NUTRITIONAL MARASMUS	M	-	-	-	-	-	-	-
		F	-	-	-	-	-	-	-
192	OTHER PROTEIN-CALORIE MALNUTRITION	M	2	-	-	-	-	-	-
		F	-	-	-	-	-	-	-
200	ANAEMIAS	M	-	-	-	-	-	-	-
		F	-	-	1	-	2	-	-
220	MENINGITIS	M	1	-	-	-	-	-	-
		F	-	-	1	-	1	-	-
25-30	DISEASES OF THE CIRCULATORY SYSTEM	M	307	-	170	1	209	53	-
		F	223	-	159	-	178	75	-
250	ACUTE RHEUMATIC FEVER	M	-	-	-	-	-	-	-
		F	-	-	-	-	1	-	-
251	CHRONIC RHEUMATIC HEART DISEASE	M	-	-	-	-	-	-	-
		F	2	-	-	-	-	-	-
26	HYPERTENSIVE DISEASE	M	5	-	6	-	-	2	-
		F	3	-	7	-	1	-	-
27	ISCHAEMIC HEART DISEASE	M	223	-	85	1	144	33	-
		F	125	-	56	-	94	35	-
270	(ACUTE MYOCARDIAL INFARCTION)	M	153	-	67	1	121	25	-
		F	93	-	51	-	67	29	-
29	CEREBROVASCULAR DISEASE	M	33	-	29	-	31	8	-
		F	49	-	29	-	53	20	-
300	ATHEROSCLEROSIS	M	3	-	6	-	8	-	-
		F	6	-	8	-	9	1	-
	OTHER DISEASES OF THE CIRCULATORY SYSTEM	M	43	-	44	-	26	10	-
		F	38	-	59	-	20	19	-

TABLE 20 (CONTD.)-DEATHS OF RESIDENTS OF EACH COUNTY AND COUNTY BOROUGH IN 1987 CLASSIFIED BY CAUSE AND SHOWING THE NUMBER OF UNCERTIFIED DEATHS.

MORTALITY LIST NUMBER	CAUSE OF DEATH		LIMERICK COUNTY		TIPPERARY NORTH RIDING		TIPPERARY SOUTH RIDING		WATERFORD COUNTY BOROUGH	
			TOTAL	UNCERTIFIED	TOTAL	UNCERTIFIED	TOTAL	UNCERTIFIED	TOTAL	UNCERTIFIED
321	PNEUMONIA	M	17	-	7	-	15	-	4	-
		F	23	-	19	-	18	-	10	-
322	INFLUENZA	M	-	-	-	-	-	-	-	-
		F	-	-	1	-	-	-	-	-
323	BRONCHITIS, EMPHYSEMA AND ASTHMA	M	10	-	15	-	11	-	5	-
		F	8	-	6	-	4	-	4	-
341	ULCER OF STOMACH AND DUODENUM	M	6	-	1	-	-	-	3	-
		F	2	-	2	-	-	-	-	-
342	APPENDICITIS	M	-	-	-	-	-	-	-	-
		F	-	-	-	-	-	-	-	-
347	CHRONIC LIVER DISEASE AND CIRRHOSIS	M	1	-	2	-	1	-	1	-
		F	-	-	-	-	2	-	-	-
350	NEPHRITIS, NEPHROTIC SYNDROME AND NEPHROSIS	M	5	-	4	-	7	-	2	-
		F	11	-	2	-	6	-	1	-
360	HYPERPLASIA OF PROSTATE	M	2	-	2	-	3	-	1	-
38	ABORTION	F	-	-	-	-	-	-	-	-
39	DIRECT OBSTETRIC DEATHS	F	-	-	-	-	-	-	-	-
44	CONGENITAL ANOMALIES	M	9	-	1	-	1	-	-	-
		F	4	-	2	-	3	-	1	-
45	CERTAIN CONDITIONS ORIGINATING IN THE PERINATAL PERIOD + (BIRTH TRAUMA)	M	4	-	1	-	4	-	3	-
		F	4	-	2	-	2	-	-	-
453	(BIRTH TRAUMA)	M	2	-	-	-	-	-	-	-
		F	-	-	1	-	1	-	-	-
46	SIGNS, SYMPTOMS AND ILL-DEFINED CONDITIONS	M	4	-	2	-	4	-	2	-
		F	2	-	2	-	6	-	-	-
47-56	INJURY AND POISONING	M	34	-	27	-	28	-	17	-
		F	13	-	7	-	11	-	8	-
47	FRACTURES	M	9	-	7	-	3	-	3	-
		F	5	-	3	-	5	-	3	-
49	INTRACRANIAL AND INTERNAL INJURIES, INCLUDING NERVES	M	10	-	7	-	11	-	3	-
		F	3	-	2	-	3	-	2	-
52	BURNS	M	1	-	1	-	-	-	-	-
		F	-	-	-	-	-	-	-	-
53	POISONINGS AND TOXIC EFFECTS	M	2	-	4	-	2	-	2	-
		F	-	-	1	-	-	-	1	-
	OTHER INJURIES AND POISONINGS	M	12	-	8	-	12	-	9	-
		F	5	-	1	-	3	-	2	-
	ALL OTHER DISEASES	M	55	-	37	-	38	-	19	-
		F	43	-	37	-	31	-	25	-
EXTERNAL CAUSES (INCLUDED IN THE FOREGOING)										
E47-E53	ACCIDENTS AND ADVERSE EFFECTS	M	25	-	19	-	17	-	10	-
		F	11	-	5	-	10	-	7	-
E471	MOTOR VEHICLE TRAFFIC ACCIDENTS	M	16	-	10	-	10	-	3	-
		F	5	-	2	-	5	-	3	-
E50	ACCIDENTAL FALLS	M	3	-	2	-	-	-	2	-
		F	4	-	2	-	3	-	2	-
E54	SUICIDE	M	8	-	4	-	6	-	6	-
		F	1	-	1	-	2	-	1	-
E55	HOMICIDE	M	-	-	1	-	2	-	1	-
		F	2	-	1	-	-	-	-	-
	ALL OTHER EXTERNAL CAUSES	M	2	-	3	-	3	-	-	-
		F	-	-	-	-	1	-	-	-

+ LATE FETAL DEATHS NOT INCLUDED

TABLE 20 (CONTD.)—DEATHS OF RESIDENTS OF EACH COUNTY AND COUNTY BOROUGH IN 1987 CLASSIFIED BY CAUSE AND SHOWING THE NUMBER OF UNCERTIFIED DEATHS.

MORTALITY LIST NUMBER	CAUSE OF DEATH	WATERFORD COUNTY		GALWAY COUNTY BOROUGH		GALWAY COUNTY		LEITRIM COUNTY		
		TOTAL	UNCERTIFIED	TOTAL	UNCERTIFIED	TOTAL	UNCERTIFIED	TOTAL	UNCERTIFIED	
	TOTAL	M	256	-	126	-	778	-	233	-
		F	236	-	130	-	565	-	177	-
01-07	INFECTIOUS AND PARASITIC DISEASES	M	-	-	-	-	7	-	3	-
		F	3	-	1	-	5	-	-	-
01	INTESTINAL INFECTIOUS DISEASES	M	-	-	-	-	-	-	-	-
		F	-	-	-	-	-	-	-	-
02	TUBERCULOSIS	M	-	-	-	-	4	-	1	-
		F	1	-	-	-	2	-	-	-
034	WHOOPING COUGH	M	-	-	-	-	-	-	-	-
		F	-	-	-	-	-	-	-	-
036	MENINGOCOCCAL INFECTION	M	-	-	-	-	-	-	-	-
		F	-	-	-	-	-	-	-	-
037	TETANUS	M	-	-	-	-	-	-	-	-
		F	-	-	-	-	-	-	-	-
038	SEPTICAEMIA	M	-	-	-	-	1	-	2	-
		F	-	-	1	-	1	-	-	-
041	SMALLPOX	M	-	-	-	-	-	-	-	-
		F	-	-	-	-	-	-	-	-
042	MEASLES	M	-	-	-	-	-	-	-	-
		F	-	-	-	-	-	-	-	-
052	MALARIA	M	-	-	-	-	-	-	-	-
		F	-	-	-	-	-	-	-	-
	OTHER INFECTIOUS AND PARASITIC DISEASES	M	-	-	-	-	2	-	-	-
		F	2	-	-	-	2	-	-	-
08-14	MALIGNANT NEOPLASMS:-	M	52	-	33	-	179	-	46	-
		F	59	-	37	-	97	-	45	-
091	OF STOMACH	M	4	-	3	-	16	-	6	-
		F	4	-	7	-	6	-	5	-
093	COLON	M	2	-	5	-	15	-	6	-
		F	4	-	7	-	13	-	3	-
094	RECTUM, RECTOSIGMOID JUNCTION AND ANUS	M	1	-	1	-	2	-	2	-
		F	2	-	1	-	1	-	1	-
101	TRACHEA, BRONCHUS AND LUNG	M	11	-	12	-	39	-	4	-
		F	6	-	1	-	10	-	7	-
113	FEMALE BREAST	F	9	-	8	-	21	-	2	-
120	CERVIX UTERI	F	1	-	-	-	2	-	-	-
141	LEUKAEMIA	M	1	-	1	-	8	-	1	-
		F	2	-	2	-	3	-	2	-
	OTHER MALIGNANT NEOPLASMS	M	33	-	11	-	99	-	27	-
		F	31	-	11	-	41	-	25	-
181	DIABETES MELLITUS	M	4	-	1	-	4	-	-	-
		F	3	-	3	-	16	-	4	-
191	NUTRITIONAL MARASMUS	M	-	-	-	-	-	-	-	-
		F	-	-	-	-	-	-	-	-
192	OTHER PROTEIN-CALORIE MALNUTRITION	M	-	-	-	-	-	-	-	-
		F	-	-	-	-	-	-	-	-
200	ANAEMIAS	M	-	-	-	-	2	-	-	-
		F	-	-	1	-	2	-	-	-
220	MENINGITIS	M	-	-	-	-	2	-	-	-
		F	1	-	-	-	-	-	-	-
25-30	DISEASES OF THE CIRCULATORY SYSTEM	M	129	-	55	-	362	-	107	-
		F	103	-	46	-	309	-	55	-
250	ACUTE RHEUMATIC FEVER	M	-	-	-	-	1	-	-	-
		F	-	-	-	-	-	-	-	-
251	CHRONIC RHEUMATIC HEART DISEASE	M	-	-	1	-	1	-	-	-
		F	2	-	-	-	3	-	-	-
26	HYPERTENSIVE DISEASE	M	-	-	-	-	4	-	2	-
		F	-	-	1	-	6	-	3	-
27	ISCHAEMIC HEART DISEASE	M	88	-	37	-	223	-	73	-
		F	52	-	18	-	133	-	31	-
270	(ACUTE MYOCARDIAL INFARCTION)	M	73	-	32	-	187	-	64	-
		F	45	-	12	-	106	-	22	-
29	CEREBROVASCULAR DISEASE	M	28	-	8	-	50	-	14	-
		F	29	-	11	-	72	-	11	-
300	ATHEROSCLEROSIS	M	-	-	-	-	4	-	5	-
		F	3	-	-	-	7	-	2	-
	OTHER DISEASES OF THE CIRCULATORY SYSTEM	M	13	-	9	-	79	-	13	-
		F	17	-	16	-	88	-	8	-

TABLE 20 (CONTD.)-DEATHS OF RESIDENTS OF EACH COUNTY AND COUNTY BOROUGH IN 1987 CLASSIFIED BY CAUSE AND SHOWING THE NUMBER OF UNCERTIFIED DEATHS.

MORTALITY LIST NUMBER	CAUSE OF DEATH		WATERFORD COUNTY		GALWAY COUNTY BOROUGH		GALWAY COUNTY		LEITRIM COUNTY	
			TOTAL	UNCERTIFIED	TOTAL	UNCERTIFIED	TOTAL	UNCERTIFIED	TOTAL	UNCERTIFIED
321	PNEUMONIA	M	10	-	6	-	49	-	25	-
		F	16	-	8	-	38	-	46	-
322	INFLUENZA	M	-	-	-	-	2	-	-	-
		F	1	-	-	-	1	-	-	-
323	BRONCHITIS, EMPHYSEMA AND ASTHMA	M	10	-	4	-	16	-	2	-
		F	4	-	2	-	6	-	2	-
341	ULCER OF STOMACH AND DUODENUM	M	3	-	-	-	5	-	3	-
		F	-	-	1	-	3	-	-	-
342	APPENDICITIS	M	-	-	-	-	-	-	-	-
		F	-	-	1	-	-	-	-	-
347	CHRONIC LIVER DISEASE AND CIRRHOSIS	M	1	-	2	-	2	-	2	-
		F	1	-	-	-	3	-	1	-
350	NEPHRITIS, NEPHROTIC SYNDROME AND NEPHROSIS	M	1	-	-	-	11	-	1	-
		F	1	-	2	-	8	-	-	-
360	HYPERPLASIA OF PROSTATE	M	-	-	-	-	1	-	-	-
38	ABORTION	F	-	-	-	-	-	-	-	-
39	DIRECT OBSTETRIC DEATHS	F	-	-	-	-	-	-	-	-
44	CONGENITAL ANOMALIES	M	2	-	1	-	1	-	-	-
		F	1	-	2	-	4	-	-	-
45	CERTAIN CONDITIONS ORIGINATING IN THE PERINATAL PERIOD + (BIRTH TRAUMA)	M	1	-	-	-	2	-	-	-
		F	3	-	-	-	1	-	-	-
453		M	-	-	-	-	-	-	-	-
		F	-	-	-	-	-	-	-	-
46	SIGNS, SYMPTOMS AND ILL-DEFINED CONDITIONS	M	2	-	1	-	3	-	-	-
		F	2	-	2	-	-	-	-	-
47-56	INJURY AND POISONING	M	25	-	9	-	42	-	13	-
		F	8	-	8	-	15	-	7	-
47	FRACTURES	M	4	-	1	-	16	-	2	-
		F	2	-	5	-	3	-	3	-
49	INTRACRANIAL AND INTERNAL INJURIES, INCLUDING NERVES	M	10	-	3	-	9	-	2	-
		F	2	-	1	-	4	-	1	-
52	BURNS	M	-	-	-	-	1	-	2	-
		F	3	-	-	-	3	-	-	-
53	POISONINGS AND TOXIC EFFECTS	M	2	-	1	-	3	-	-	-
		F	-	-	2	-	2	-	1	-
	OTHER INJURIES AND POISONINGS	M	9	-	4	-	13	-	7	-
		F	1	-	-	-	3	-	2	-
	ALL OTHER DISEASES	M	16	-	14	-	88	-	31	-
		F	30	-	16	-	57	-	17	-
EXTERNAL CAUSES (INCLUDED IN THE FOREGOING)										
E47-E53	ACCIDENTS AND ADVERSE EFFECTS	M	17	-	7	-	30	-	9	-
		F	7	-	7	-	13	-	5	-
E471	MOTOR VEHICLE TRAFFIC ACCIDENTS	M	6	-	3	-	11	-	3	-
		F	-	-	2	-	5	-	2	-
E50	ACCIDENTAL FALLS	M	2	-	2	-	8	-	1	-
		F	2	-	4	-	2	-	2	-
E54	SUICIDE	M	6	-	2	-	11	-	3	-
		F	-	-	1	-	4	-	2	-
E55	HOMICIDE	M	1	-	-	-	-	-	-	-
		F	1	-	-	-	-	-	-	-
	ALL OTHER EXTERNAL CAUSES	M	1	-	-	-	1	-	1	-
		F	-	-	-	-	-	-	-	-

+ LATE FETAL DEATHS NOT INCLUDED

TABLE 20 (CONTD.)-DEATHS OF RESIDENTS OF EACH COUNTY AND COUNTY BOROUGH IN 1987 CLASSIFIED BY CAUSE AND SHOWING THE NUMBER OF UNCERTIFIED DEATHS.

MORTALITY LIST NUMBER	CAUSE OF DEATH		MAYO COUNTY		ROSCOMMON COUNTY		SLIGO COUNTY		CAVAN COUNTY	
			TOTAL	UNCERTIFIED	TOTAL	UNCERTIFIED	TOTAL	UNCERTIFIED	TOTAL	UNCERTIFIED
	TOTAL	M	762	2	371	-	379	-	372	-
		F	574	-	265	-	241	-	265	-
01-07	INFECTIOUS AND PARASITIC DISEASES	M	5	-	2	-	5	-	3	-
		F	3	-	1	-	-	-	2	-
01	INTESTINAL INFECTIOUS DISEASES	M	-	-	-	-	-	-	-	-
		F	-	-	-	-	-	-	-	-
02	TUBERCULOSIS	M	1	-	1	-	-	-	-	-
		F	1	-	-	-	-	-	1	-
034	WHOOPING COUGH	M	-	-	-	-	-	-	-	-
		F	-	-	-	-	-	-	-	-
036	MENINGOCOCCAL INFECTION	M	-	-	-	-	-	-	-	-
		F	-	-	-	-	-	-	-	-
037	TETANUS	M	-	-	-	-	-	-	-	-
		F	1	-	-	-	-	-	-	-
038	SEPTICAEMIA	M	1	-	-	-	3	-	1	-
		F	-	-	1	-	-	-	-	-
041	SMALLPOX	M	-	-	-	-	-	-	-	-
		F	-	-	-	-	-	-	-	-
042	MEASLES	M	-	-	-	-	-	-	-	-
		F	-	-	-	-	-	-	-	-
052	MALARIA	M	-	-	-	-	-	-	-	-
		F	-	-	-	-	-	-	-	-
	OTHER INFECTIOUS AND PARASITIC DISEASES	M	3	-	1	-	2	-	2	-
		F	1	-	-	-	-	-	1	-
08-14	MALIGNANT NEOPLASMS:-	M	148	-	84	-	92	-	75	-
		F	109	-	61	-	63	-	49	-
091	OF STOMACH	M	12	-	11	-	2	-	7	-
		F	1	-	3	-	6	-	2	-
093	COLON	M	14	-	11	-	7	-	6	-
		F	11	-	10	-	4	-	7	-
094	RECTUM, RECTOSIGMOID JUNCTION AND ANUS	M	4	-	4	-	4	-	6	-
		F	2	-	3	-	1	-	4	-
101	TRACHEA, BRONCHUS AND LUNG	M	26	-	15	-	24	-	22	-
		F	10	-	1	-	8	-	2	-
113	FEMALE BREAST	F	28	-	19	-	13	-	10	-
120	CERVIX UTERI	F	2	-	3	-	1	-	-	-
141	LEUKAEMIA	M	4	-	7	-	3	-	-	-
		F	2	-	2	-	4	-	-	-
	OTHER MALIGNANT NEOPLASMS	M	88	-	36	-	52	-	34	-
		F	53	-	20	-	26	-	24	-
181	DIABETES MELLITUS	M	14	-	2	-	4	-	6	-
		F	9	-	3	-	3	-	5	-
191	NUTRITIONAL MARASMUS	M	-	-	-	-	-	-	-	-
		F	-	-	-	-	-	-	-	-
192	OTHER PROTEIN-CALORIE MALNUTRITION	M	-	-	-	-	1	-	-	-
		F	-	-	-	-	-	-	-	-
200	ANAEMIAS	M	2	-	-	-	1	-	-	-
		F	2	-	1	-	-	-	1	-
220	MENINGITIS	M	1	-	-	-	-	-	-	-
		F	-	-	-	-	-	-	-	-
25-30	DISEASES OF THE CIRCULATORY SYSTEM	M	334	-	193	-	175	-	203	-
		F	271	-	147	-	111	-	137	-
250	ACUTE RHEUMATIC FEVER	M	-	-	-	-	-	-	-	-
		F	-	-	-	-	1	-	-	-
251	CHRONIC RHEUMATIC HEART DISEASE	M	1	-	-	-	2	-	1	-
		F	3	-	-	-	1	-	-	-
26	HYPERTENSIVE DISEASE	M	6	-	1	-	-	-	-	-
		F	5	-	3	-	4	-	-	-
27	ISCHAEMIC HEART DISEASE	M	205	-	114	-	112	-	155	-
		F	136	-	59	-	52	-	72	-
270	(ACUTE MYOCARDIAL INFARCTION)	M	164	-	101	-	99	-	123	-
		F	98	-	51	-	46	-	55	-
29	CEREBROVASCULAR DISEASE	M	60	-	31	-	31	-	28	-
		F	74	-	27	-	25	-	45	-
300	ATHEROSCLEROSIS	M	6	-	6	-	6	-	1	-
		F	9	-	7	-	2	-	2	-
	OTHER DISEASES OF THE CIRCULATORY SYSTEM	M	56	-	41	-	24	-	18	-
		F	44	-	51	-	26	-	18	-

TABLE 20 (CONTD.)—DEATHS OF RESIDENTS OF EACH COUNTY AND COUNTY BOROUGH IN 1987 CLASSIFIED BY CAUSE AND SHOWING THE NUMBER OF UNCERTIFIED DEATHS.

MORTALITY LIST NUMBER	CAUSE OF DEATH		MAYO COUNTY		ROSCOMMON COUNTY		SLIGO COUNTY		CAVAN COUNTY	
			TOTAL	UNCERTIFIED	TOTAL	UNCERTIFIED	TOTAL	UNCERTIFIED	TOTAL	UNCERTIFIED
321	PNEUMONIA	M	43	-	17	-	19	-	20	-
		F	28	-	16	-	21	-	21	-
322	INFLUENZA	M	-	-	-	-	-	-	-	-
		F	-	-	-	-	-	-	1	-
323	BRONCHITIS, EMPHYSEMA AND ASTHMA	M	17	-	6	-	3	-	13	-
		F	8	-	1	-	3	-	11	-
341	ULCER OF STOMACH AND DUODENUM	M	4	-	1	-	6	-	1	-
		F	5	-	5	-	1	-	3	-
342	APPENDICITIS	M	-	-	-	-	-	-	-	-
		F	-	-	-	-	-	-	-	-
347	CHRONIC LIVER DISEASE AND CIRRHOSIS	M	1	-	-	-	-	-	1	-
		F	-	-	-	-	1	-	1	-
350	NEPHRITIS, NEPHROTIC SYNDROME AND NEPHROSIS	M	9	-	5	-	4	-	-	-
		F	7	-	1	-	3	-	3	-
360	HYPERPLASIA OF PROSTATE	M	1	-	1	-	2	-	5	-
38	ABORTION	F	-	-	-	-	-	-	-	-
39	DIRECT OBSTETRIC DEATHS	F	1	-	-	-	-	-	-	-
44	CONGENITAL ANOMALIES	M	1	-	1	-	-	-	2	-
		F	-	-	-	-	-	-	1	-
45	CERTAIN CONDITIONS ORIGINATING IN THE PERINATAL PERIOD + (BIRTH TRAUMA)	M	-	-	-	-	1	-	-	-
		F	-	-	-	-	-	-	1	-
453		M	-	-	-	-	-	-	-	-
		F	-	-	-	-	-	-	-	-
46	SIGNS, SYMPTOMS AND ILL-DEFINED CONDITIONS	M	7	2	3	-	4	-	3	-
		F	5	-	6	-	-	-	1	-
47-56	INJURY AND POISONING	M	36	-	24	-	17	-	14	-
		F	20	-	5	-	15	-	9	-
47	FRACTURES	M	7	-	2	-	1	-	3	-
		F	13	-	5	-	5	-	4	-
49	INTRACRANIAL AND INTERNAL INJURIES, INCLUDING NERVES	M	7	-	9	-	11	-	6	-
		F	1	-	-	-	6	-	4	-
52	BURNS	M	2	-	-	-	-	-	1	-
		F	2	-	-	-	1	-	-	-
53	POISONINGS AND TOXIC EFFECTS	M	5	-	2	-	1	-	1	-
		F	2	-	-	-	-	-	1	-
	OTHER INJURIES AND POISONINGS	M	15	-	11	-	4	-	3	-
		F	2	-	-	-	3	-	-	-
	ALL OTHER DISEASES	M	139	-	32	-	45	-	26	-
		F	106	-	18	-	20	-	19	-
EXTERNAL CAUSES (INCLUDED IN THE FOREGOING)										
E47-E53	ACCIDENTS AND ADVERSE EFFECTS	M	24	-	15	-	16	-	12	-
		F	20	-	6	-	13	-	8	-
E471	MOTOR VEHICLE TRAFFIC ACCIDENTS	M	10	-	8	-	7	-	7	-
		F	5	-	1	-	6	-	5	-
E50	ACCIDENTAL FALLS	M	4	-	-	-	2	-	2	-
		F	9	-	4	-	5	-	3	-
E54	SUICIDE	M	8	-	7	-	1	-	1	-
		F	1	-	-	-	1	-	1	-
E55	HOMICIDE	M	-	-	-	-	-	-	-	-
		F	-	-	-	-	-	-	-	-
	ALL OTHER EXTERNAL CAUSES	M	4	-	2	-	-	-	1	-
		F	-	-	-	-	1	-	-	-

+ LATE FETAL DEATHS NOT INCLUDED

TABLE 20 (CONTD.)-DEATHS OF RESIDENTS OF EACH COUNTY AND COUNTY BOROUGH IN 1987
CLASSIFIED BY CAUSE AND SHOWING THE NUMBER OF UNCERTIFIED DEATHS.

MORTALITY LIST NUMBER	CAUSE OF DEATH		DONEGAL COUNTY		MONAGHAN COUNTY	
			TOTAL	UNCER- TIFIED	TOTAL	UNCER- TIFIED
	TOTAL	M	777	-	317	-
		F	566	-	227	-
01-07	INFECTIOUS AND PARASITIC DISEASES	M	5	-	-	-
		F	-	-	-	-
01	INTESTINAL INFECTIOUS DISEASES	M	-	-	-	-
		F	-	-	-	-
02	TUBERCULOSIS	M	4	-	-	-
		F	-	-	-	-
034	WHOOPING COUGH	M	-	-	-	-
		F	-	-	-	-
036	MENINGOCOCCAL INFECTION	M	-	-	-	-
		F	-	-	-	-
037	TETANUS	M	-	-	-	-
		F	-	-	-	-
038	SEPTICAEMIA	M	-	-	-	-
		F	-	-	-	-
041	SMALLPOX	M	-	-	-	-
		F	-	-	-	-
042	MEASLES	M	-	-	-	-
		F	-	-	-	-
052	MALARIA	M	-	-	-	-
		F	-	-	-	-
	OTHER INFECTIOUS AND PARASITIC DISEASES	M	1	-	-	-
		F	-	-	-	-
08-14	MALIGNANT NEOPLASMS:-	M	153	-	62	-
		F	109	-	42	-
091	OF STOMACH	M	19	-	7	-
		F	6	-	2	-
093	COLON	M	16	-	7	-
		F	14	-	6	-
094	RECTUM, RECTOSIGMOID JUNCTION AND ANUS	M	12	-	2	-
		F	3	-	-	-
101	TRACHEA, BRONCHUS AND LUNG	M	26	-	10	-
		F	7	-	3	-
113	FEMALE BREAST	F	14	-	10	-
120	CERVIX UTERI	F	6	-	1	-
141	LEUKAEMIA	M	1	-	2	-
		F	5	-	-	-
	OTHER MALIGNANT NEOPLASMS	M	79	-	34	-
		F	54	-	20	-
181	DIABETES MELLITUS	M	11	-	7	-
		F	9	-	7	-
191	NUTRITIONAL MARASMUS	M	-	-	-	-
		F	-	-	-	-
192	OTHER PROTEIN-CALORIE MALNUTRITION	M	-	-	-	-
		F	-	-	-	-
200	ANAEMIAS	M	-	-	-	-
		F	2	-	-	-
220	MENINGITIS	M	-	-	-	-
		F	-	-	-	-
25-30	DISEASES OF THE CIRCULATORY SYSTEM	M	421	-	152	-
		F	286	-	129	-
250	ACUTE RHEUMATIC FEVER	M	-	-	-	-
		F	-	-	-	-
251	CHRONIC RHEUMATIC HEART DISEASE	M	-	-	1	-
		F	1	-	-	-
26	HYPERTENSIVE DISEASE	M	9	-	5	-
		F	4	-	3	-
27	ISCHAEMIC HEART DISEASE	M	251	-	98	-
		F	158	-	67	-
270	(ACUTE MYOCARDIAL INFARCTION)	M	212	-	76	-
		F	140	-	38	-
29	CEREBROVASCULAR DISEASE	M	87	-	20	-
		F	71	-	29	-
300	ATHEROSCLEROSIS	M	10	-	13	-
		F	5	-	12	-
	OTHER DISEASES OF THE CIRCULATORY SYSTEM	M	64	-	15	-
		F	47	-	18	-

TABLE 20 (CONTD.)—DEATHS OF RESIDENTS OF EACH COUNTY AND COUNTY BOROUGH IN 1987
CLASSIFIED BY CAUSE AND SHOWING THE NUMBER OF UNCERTIFIED DEATHS.

MORTALITY LIST NUMBER	CAUSE OF DEATH		DONEGAL COUNTY		MONAGHAN COUNTY	
			TOTAL	UNCERTIFIED	TOTAL	UNCERTIFIED
321	PNEUMONIA	M	46	-	8	-
		F	60	-	12	-
322	INFLUENZA	M	1	-	-	-
		F	1	-	-	-
323	BRONCHITIS, EMPHYSEMA AND ASTHMA	M	13	-	9	-
		F	7	-	4	-
341	ULCER OF STOMACH AND DUODENUM	M	3	-	-	-
		F	4	-	1	-
342	APPENDICITIS	M	1	-	-	-
		F	-	-	-	-
347	CHRONIC LIVER DISEASE AND CIRRHOSIS	M	2	-	-	-
		F	3	-	-	-
350	NEPHRITIS, NEPHROTIC SYNDROME AND NEPHROSIS	M	11	-	3	-
		F	5	-	1	-
360	HYPERPLASIA OF PROSTATE	M	1	-	-	-
38	ABORTION	F	-	-	-	-
39	DIRECT OBSTETRIC DEATHS	F	-	-	-	-
44	CONGENITAL ANOMALIES	M	5	-	1	-
		F	9	-	1	-
45	CERTAIN CONDITIONS ORIGINATING IN THE PERINATAL PERIOD + (BIRTH TRAUMA)	M	3	-	1	-
		F	3	-	1	-
453		M	1	-	-	-
		F	-	-	-	-
46	SIGNS, SYMPTOMS AND ILL-DEFINED CONDITIONS	M	2	-	2	-
		F	6	-	-	-
47-56	INJURY AND POISONING	M	39	-	30	-
		F	18	-	7	-
47	FRACTURES	M	2	-	7	-
		F	12	-	2	-
49	INTRACRANIAL AND INTERNAL INJURIES, INCLUDING NERVES	M	15	-	8	-
		F	2	-	1	-
52	BURNS	M	1	-	1	-
		F	1	-	1	-
53	POISONINGS AND TOXIC EFFECTS	M	5	-	2	-
		F	3	-	1	-
	OTHER INJURIES AND POISONINGS	M	16	-	12	-
		F	-	-	2	-
	ALL OTHER DISEASES	M	60	-	42	-
		F	44	-	22	-
EXTERNAL CAUSES (INCLUDED IN THE FOREGOING)						
E47-E53	ACCIDENTS AND ADVERSE EFFECTS	M	34	-	23	-
		F	16	-	7	-
E471	MOTOR VEHICLE TRAFFIC ACCIDENTS	M	13	-	8	-
		F	1	-	2	-
E50	ACCIDENTAL FALLS	M	3	-	4	-
		F	13	-	3	-
E54	SUICIDE	M	3	-	7	-
		F	2	-	-	-
E55	HOMICIDE	M	-	-	-	-
		F	-	-	-	-
	ALL OTHER EXTERNAL CAUSES	M	2	-	-	-
		F	-	-	-	-

+ LATE FETAL DEATHS NOT INCLUDED

TABLE 21 - DEATHS OCCURRING IN 1987, CLASSIFIED BY CAUSE (INTERNATIONAL ABBREVIATED LIST) SEX AND AGE OF RESIDENTS IN DUBLIN COUNTY BOROUGH, REMAINING URBAN DISTRICTS AND AGGREGATE RURAL DISTRICTS.

DUBLIN COUNTY BOROUGH

Mortality list number	Cause of death	Age at death											
		All ages	Under 1 year	1-4	5-14	15-24	25-34	35-44	45-54	55-64	65-74	75 years and over	
	All causes												
	M	2,405	44	3	9	52	38	49	163	449	714	884	
	F	2,528	28	6	3	22	14	31	98	293	575	1,458	
01-07	Infectious and parasitic diseases												
	M	21	1	1	-	2	-	-	1	6	3	7	
	F	18	1	1	-	-	1	1	1	2	5	6	
01	Intestinal infectious diseases												
	M	1	1	-	-	-	-	-	-	-	-	-	
	F	-	-	-	-	-	-	-	-	-	-	-	
02	Tuberculosis												
	M	9	-	-	-	-	-	-	-	4	2	3	
	F	8	-	-	-	-	1	-	1	1	1	4	
034	Whooping cough												
	M	-	-	-	-	-	-	-	-	-	-	-	
	F	-	-	-	-	-	-	-	-	-	-	-	
036	Meningococcal infection												
	M	1	-	1	-	-	-	-	-	-	-	-	
	F	-	-	-	-	-	-	-	-	-	-	-	
037	Tetanus												
	M	-	-	-	-	-	-	-	-	-	-	-	
	F	-	-	-	-	-	-	-	-	-	-	-	
038	Septicaemia												
	M	3	-	-	-	-	-	-	1	-	-	2	
	F	3	-	1	-	-	-	-	-	-	1	1	
041	Smallpox												
	M	-	-	-	-	-	-	-	-	-	-	-	
	F	-	-	-	-	-	-	-	-	-	-	-	
042	Measles												
	M	1	-	-	-	1	-	-	-	-	-	-	
	F	-	-	-	-	-	-	-	-	-	-	-	
052	Malaria												
	M	-	-	-	-	-	-	-	-	-	-	-	
	F	-	-	-	-	-	-	-	-	-	-	-	
	Other infectious and parasitic diseases												
	M	6	-	-	-	1	-	-	-	2	1	2	
	F	7	1	-	-	-	-	1	-	1	3	1	
08-14	Malignant neoplasms												
	M	633	1	-	-	3	7	8	43	144	222	205	
	F	600	-	-	-	5	2	12	53	134	164	230	
091	of stomach												
	M	50	-	-	-	-	-	2	3	8	21	16	
	F	41	-	-	-	-	-	-	4	4	14	19	
093	colon												
	M	49	-	-	-	-	-	-	4	15	11	19	
	F	70	-	-	-	-	-	-	9	9	22	30	
094	rectum, rectosigmoid junction and anus												
	M	27	-	-	-	-	1	-	3	3	11	9	
	F	19	-	-	-	-	-	-	1	2	7	9	
101	trachea, bronchus and lung												
	M	234	-	-	-	-	-	3	18	61	85	67	
	F	110	-	-	-	-	-	1	4	30	38	37	
113	female breast												
	F	105	-	-	-	-	1	8	18	31	22	25	
120	cervix uteri												
	F	12	-	-	-	-	-	1	2	1	4	4	
141	Leukaemia												
	M	14	-	-	-	-	2	-	1	1	4	6	
	F	15	-	-	-	2	-	-	1	2	4	6	
	Other malignant neoplasms												
	M	259	1	-	-	3	4	3	14	56	90	88	
	F	228	-	-	-	3	1	2	14	55	53	100	
181	Diabetes mellitus												
	M	27	-	-	-	-	1	1	1	7	10	7	
	F	26	-	-	-	-	1	-	-	2	6	17	

+ Included in Mortality List Number 27

@ Included in Mortality List Number 45

* Late Fetal Deaths not included

TABLE 21 (Contd.) - DEATHS OCCURRING IN 1987, CLASSIFIED BY CAUSE (INTERNATIONAL ABBREVIATED LIST) SEX AND AGE OF RESIDENTS IN DUBLIN COUNTY BOROUGH, REMAINING URBAN DISTRICTS AND AGGREGATE RURAL DISTRICTS.

DUBLIN COUNTY BOROUGH

Mortality list number	Cause of death	Age at death											
		All ages	Under 1 year	1-4	5-14	15-24	25-34	35-44	45-54	55-64	65-74	75 years and over	
191	Nutritional marasmus												
	M	-	-	-	-	-	-	-	-	-	-	-	-
	F	-	-	-	-	-	-	-	-	-	-	-	-
192	Other protein-calorie malnutrition												
	M	1	-	-	-	-	-	-	-	-	-	-	1
	F	-	-	-	-	-	-	-	-	-	-	-	-
200	Anaemias												
	M	1	-	-	-	-	-	-	-	-	-	1	-
	F	7	-	-	-	-	-	-	-	-	-	1	6
220	Meningitis												
	M	1	-	-	-	1	-	-	-	-	-	-	-
	F	1	-	-	-	-	-	-	-	-	-	1	-
25-30	Diseases of the circulatory system												
	M	1,084	-	-	-	1	4	20	87	221	340	411	
	F	1,142	-	-	-	2	1	8	27	90	262	752	
250	Acute rheumatic fever												
	M	-	-	-	-	-	-	-	-	-	-	-	-
	F	1	-	-	-	-	-	-	-	-	1	-	-
251	Chronic rheumatic heart disease												
	M	5	-	-	-	-	-	1	1	-	2	1	
	F	12	-	-	-	-	-	1	2	1	7	1	
26	Hypertensive disease												
	M	7	-	-	-	-	-	-	-	2	1	4	
	F	22	-	-	-	-	-	-	-	-	3	19	
27	Ischaemic heart disease												
	M	741	-	-	-	-	2	13	72	170	245	239	
	F	552	-	-	-	-	-	2	14	65	170	301	
270	(Acute myocardial infarction) +												
	M	563	-	-	-	-	2	9	47	130	195	180	
	F	401	-	-	-	-	-	2	9	47	139	204	
29	Cerebrovascular disease												
	M	175	-	-	-	-	1	3	6	25	57	83	
	F	289	-	-	-	2	-	3	7	15	44	218	
300	Atherosclerosis												
	M	13	-	-	-	-	-	-	-	-	4	9	
	F	33	-	-	-	-	-	-	-	-	1	32	
	Other diseases of the circulatory system												
	M	143	-	-	-	1	1	3	8	24	31	75	
	F	233	-	-	-	-	1	2	4	9	36	181	
321	Pneumonia												
	M	114	-	-	-	-	-	-	1	8	25	80	
	F	197	-	-	1	-	1	-	-	9	26	160	
322	Influenza												
	M	-	-	-	-	-	-	-	-	-	-	-	-
	F	2	-	-	-	-	-	-	-	-	1	1	
323	Bronchitis, emphysema and asthma												
	M	51	-	-	-	2	-	1	-	8	20	20	
	F	41	-	1	-	-	-	-	1	7	12	20	
341	Ulcer of the stomach and duodenum												
	M	9	-	-	-	-	-	1	-	1	2	5	
	F	8	-	-	-	-	-	1	-	-	1	6	
342	Appendicitis												
	M	-	-	-	-	-	-	-	-	-	-	-	-
	F	1	-	-	-	-	-	-	-	-	-	1	
347	Chronic liver disease and cirrhosis												
	M	13	-	-	-	-	-	2	-	4	4	3	
	F	7	-	-	-	-	-	-	2	2	-	3	
350	Nephritis, nephrotic syndrome and nephrosis												
	M	21	-	-	-	-	-	-	1	3	9	8	
	F	38	-	-	-	-	-	-	-	5	8	25	

+ Included in Mortality List Number 27

@ Included in Mortality List Number 45

* Late Fetal Deaths not included

TABLE 21 (Contd.) - DEATHS OCCURRING IN 1987, CLASSIFIED BY CAUSE (INTERNATIONAL ABBREVIATED LIST) SEX AND AGE OF RESIDENTS IN DUBLIN COUNTY BOROUGH, REMAINING URBAN DISTRICTS AND AGGREGATE RURAL DISTRICTS.

DUBLIN COUNTY BOROUGH

Mortality list number	Cause of death	Age at death											
		All ages	Under 1 year	1-4	5-14	15-24	25-34	35-44	45-54	55-64	65-74	75 years and over	
360	Hyperplasia of prostate												
	M	6	-	-	-	-	-	-	-	-	-	2	4
38	Abortion												
	F	-	-	-	-	-	-	-	-	-	-	-	-
39	Direct obstetric deaths												
	F	-	-	-	-	-	-	-	-	-	-	-	-
44	Congenital anomalies												
	M	16	13	-	-	1	1	-	-	-	-	-	1
	F	20	9	3	-	3	1	-	-	1	1	-	2
45	Certain conditions originating in the perinatal period *												
	M	10	10	-	-	-	-	-	-	-	-	-	-
	F	10	10	-	-	-	-	-	-	-	-	-	-
453	(Birth trauma) @												
	M	1	1	-	-	-	-	-	-	-	-	-	-
	F	-	-	-	-	-	-	-	-	-	-	-	-
46	Signs, symptoms and ill-defined conditions												
	M	20	16	-	-	-	-	-	-	-	-	1	3
	F	19	7	1	-	-	-	-	-	-	-	1	10
47-56	Injury and poisoning												
	M	147	2	1	7	39	18	10	17	22	11	20	20
	F	88	1	-	-	10	3	7	8	7	13	39	39
47	Fractures												
	M	35	1	-	2	8	4	2	2	4	4	8	8
	F	36	-	-	-	1	-	1	-	-	6	28	28
49	Intracranial and internal injuries including nerves												
	M	41	-	1	-	15	4	1	6	6	4	4	4
	F	19	-	-	-	5	-	1	3	3	4	3	3
52	Burns												
	M	4	-	-	-	2	-	1	-	1	-	-	-
	F	4	-	-	-	-	-	-	1	1	-	2	2
53	Poisonings and toxic effects												
	M	14	-	-	1	4	2	2	2	3	-	-	-
	F	9	-	-	-	1	2	-	-	1	3	2	2
	Other injuries and poisonings												
	M	53	1	-	4	10	8	4	7	8	3	8	8
	F	20	1	-	-	3	1	5	4	2	-	4	4
	All other diseases												
	M	230	1	1	2	3	7	6	12	25	64	109	109
	F	303	-	-	2	1	5	2	6	34	73	180	180
E47-E53	External causes (included in the foregoing)												
	Accidents and adverse effects												
	M	98	2	1	7	25	7	4	12	14	7	19	19
	F	68	1	-	-	7	-	1	6	4	11	38	38
E471	Motor vehicle traffic accidents												
	M	44	-	-	4	17	5	-	4	6	3	5	5
	F	14	-	-	-	5	-	1	1	2	4	1	1
E50	Accidental falls												
	M	22	1	1	-	1	-	1	-	4	4	10	10
	F	37	-	-	-	-	-	-	1	1	6	29	29
E54	Suicide												
	M	26	-	-	-	7	7	3	2	4	2	1	1
	F	10	-	-	-	2	2	3	-	1	2	-	-
E55	Homicide												
	M	9	-	-	-	4	2	-	1	1	1	-	-
	F	6	-	-	-	-	1	2	1	1	-	1	1
	All other external causes												
	M	15	-	-	-	3	2	3	2	3	1	1	1
	F	4	-	-	-	1	-	1	1	1	-	-	-

+ Included in Mortality List Number 27

* Late Fetal Deaths not included

@ Included in Mortality List Number 45

TABLE 21 (Contd.) - DEATHS OCCURRING IN 1987, CLASSIFIED BY CAUSE (INTERNATIONAL ABBREVIATED LIST) SEX AND AGE, OF RESIDENTS IN DUBLIN COUNTY BOROUGH, REMAINING URBAN DISTRICTS AND AGGREGATE RURAL DISTRICTS.

REMAINING URBAN DISTRICTS

Mortality list number	Cause of death		Age at death										75 years and over
			All ages	Under 1 year	1-4	5-14	15-24	25-34	35-44	45-54	55-64	65-74	
	All causes	M	3,213	63	12	23	58	48	81	212	502	951	1,263
		F	3,241	33	7	10	17	17	58	110	334	735	1,920
01-07	Infectious and parasitic diseases	M	21	1	1	-	-	-	-	1	2	3	13
01	Intestinal infectious diseases	F	12	1	-	-	-	-	-	-	3	4	4
02	Tuberculosis	M	1	1	-	-	-	-	-	-	-	-	-
		F	-	-	-	-	-	-	-	-	-	-	-
034	Whooping cough	M	8	-	-	-	-	-	-	-	1	2	5
		F	2	-	-	-	-	-	-	-	1	1	-
036	Meningococcal infection	M	-	-	-	-	-	-	-	-	-	-	-
		F	-	-	-	-	-	-	-	-	-	-	-
037	Tetanus	M	1	-	1	-	-	-	-	-	-	-	-
		F	-	-	-	-	-	-	-	-	-	-	-
038	Septicaemia	M	-	-	-	-	-	-	-	-	-	-	-
		F	-	-	-	-	-	-	-	-	-	-	-
041	Smallpox	M	5	-	-	-	-	-	-	-	-	-	5
		F	7	1	-	-	-	-	-	-	1	2	3
042	Measles	M	-	-	-	-	-	-	-	-	-	-	-
		F	-	-	-	-	-	-	-	-	-	-	-
052	Malaria	M	-	-	-	-	-	-	-	-	-	-	-
		F	-	-	-	-	-	-	-	-	-	-	-
	Other infectious and parasitic diseases	M	-	-	-	-	-	-	-	-	-	-	-
		F	-	-	-	-	-	-	-	-	-	-	-
08-14	Malignant neoplasms	M	6	-	-	-	-	-	-	1	1	1	3
		F	3	-	-	-	-	-	-	-	1	1	1
091	of stomach	M	793	1	2	5	5	4	17	60	146	278	275
		F	713	-	1	2	7	6	39	56	128	201	273
093	colon	M	58	-	-	-	-	-	3	4	10	14	27
		F	36	-	-	-	-	-	-	-	6	5	25
094	rectum,rectosigmoid junction and anus	M	70	-	-	-	-	-	1	5	15	22	27
		F	72	-	-	-	-	-	2	4	16	12	38
101	trachea,bronchus and lung	M	42	-	-	-	-	-	-	3	8	11	20
		F	22	-	-	-	-	-	-	2	1	10	9
113	female breast	M	229	-	-	-	-	-	2	18	44	99	66
		F	90	-	-	-	1	-	1	8	20	26	34
120	cervix uteri	F	135	-	-	-	-	1	21	17	25	39	32
141	Leukaemia	F	17	-	-	-	-	-	1	4	3	3	6
		M	29	-	-	-	1	1	-	2	6	10	9
		F	17	-	-	1	1	-	2	4	1	3	5
	Other malignant neoplasms	M	365	1	2	5	4	3	11	28	63	122	126
181	Diabetes mellitus	F	324	-	1	1	5	5	12	17	56	103	124
		M	50	-	-	-	-	-	1	2	6	24	17
		F	47	-	-	-	-	1	-	-	5	17	24

+ Included in Mortality List Number 27

@ Included in Mortality List Number 45

* Late Fetal Deaths not included

TABLE 21 (Contd.) - DEATHS OCCURRING IN 1987, CLASSIFIED BY CAUSE (INTERNATIONAL ABBREVIATED LIST) SEX AND AGE, OF RESIDENTS IN DUBLIN COUNTY BOROUGH, REMAINING URBAN DISTRICTS AND AGGREGATE RURAL DISTRICTS.

REMAINING URBAN DISTRICTS

Mortality list number	Cause of death	Age at death										
		All ages	Under 1 year	1-4	5-14	15-24	25-34	35-44	45-54	55-64	65-74	75 years and over
191	Nutritional marasmus											
	M	-	-	-	-	-	-	-	-	-	-	-
	F	-	-	-	-	-	-	-	-	-	-	-
192	Other protein-calorie malnutrition											
	M	-	-	-	-	-	-	-	-	-	-	-
	F	-	-	-	-	-	-	-	-	-	-	-
200	Anaemias											
	M	3	-	-	-	-	-	-	-	-	-	3
	F	6	-	-	-	-	-	-	-	-	1	5
220	Meningitis											
	M	2	1	1	-	-	-	-	-	-	-	-
	F	1	-	-	1	-	-	-	-	-	-	-
25-30	Diseases of the circulatory system											
	M	1,490	-	-	-	3	1	27	101	260	458	640
	F	1,597	1	-	-	-	5	10	35	116	339	1,091
250	Acute rheumatic fever											
	M	-	-	-	-	-	-	-	-	-	-	-
	F	1	-	-	-	-	-	-	1	-	-	-
251	Chronic rheumatic heart disease											
	M	2	-	-	-	-	-	-	-	2	-	-
	F	15	-	-	-	-	-	-	3	2	4	6
26	Hypertensive disease											
	M	19	-	-	-	-	-	-	2	5	6	6
	F	26	-	-	-	-	-	-	-	1	4	21
27	Ischaemic heart disease											
	M	982	-	-	-	-	1	21	83	203	329	345
	F	787	-	-	-	-	2	4	21	79	204	477
270	(Acute myocardial infarction) +											
	M	769	-	-	-	-	1	13	69	154	267	265
	F	603	-	-	-	-	1	3	16	65	165	353
29	Cerebrovascular disease											
	M	230	-	-	-	1	-	3	10	26	59	131
	F	414	-	-	-	-	1	3	7	22	67	314
300	Atherosclerosis											
	M	22	-	-	-	-	-	-	-	-	4	18
	F	81	-	-	-	-	-	-	-	1	9	71
	Other diseases of the circulatory system											
	M	235	-	-	-	2	-	3	6	24	60	140
	F	273	1	-	-	-	2	3	3	11	51	202
321	Pneumonia											
	M	102	2	-	-	-	-	1	1	4	29	65
	F	196	1	1	-	-	1	-	2	8	32	151
322	Influenza											
	M	-	-	-	-	-	-	-	-	-	-	-
	F	2	-	-	-	-	-	-	-	1	-	1
323	Bronchitis, emphysema and asthma											
	M	81	-	-	-	1	-	3	3	10	16	48
	F	67	-	-	-	-	-	-	3	11	19	34
341	Ulcer of the stomach and duodenum											
	M	28	-	-	-	-	-	1	4	2	13	8
	F	23	-	-	-	1	-	-	1	3	2	16
342	Appendicitis											
	M	-	-	-	-	-	-	-	-	-	-	-
	F	1	-	-	-	-	-	-	-	-	-	1
347	Chronic liver disease and cirrhosis											
	M	15	1	-	-	-	-	2	4	2	5	1
	F	5	-	-	-	-	-	-	1	-	3	1
350	Nephritis, nephrotic syndrome and nephrosis											
	M	32	-	-	-	-	-	-	1	4	9	18
	F	34	-	-	-	-	-	-	-	4	2	28

+ Included in Mortality List Number 27

@ Included in Mortality List Number 45

* Late Fetal Deaths not included

TABLE 21 (Contd.) - DEATHS OCCURRING IN 1987, CLASSIFIED BY CAUSE (INTERNATIONAL ABBREVIATED LIST) SEX AND AGE, OF RESIDENTS IN DUBLIN COUNTY BOROUGH, REMAINING URBAN DISTRICTS AND AGGREGATE RURAL DISTRICTS.

REMAINING URBAN DISTRICTS

Mortality list number	Cause of death		Age at death											
			All ages	Under 1 year	1-4	5-14	15-24	25-34	35-44	45-54	55-64	65-74	75 years and over	
360	Hyperplasia of prostate	M	7	-	-	-	-	-	-	-	-	1	2	4
38	Abortion	F	-	-	-	-	-	-	-	-	-	-	-	-
39	Direct obstetric deaths	F	-	-	-	-	-	-	-	-	-	-	-	-
44	Congenital anomalies	M	15	8	1	1	-	2	1	1	1	-	-	-
		F	21	13	1	-	1	-	-	-	-	2	4	
45	Certain conditions originating in the perinatal period *	M	21	21	-	-	-	-	-	-	-	-	-	-
		F	10	10	-	-	-	-	-	-	-	-	-	-
453	(Birth trauma) @	M	-	-	-	-	-	-	-	-	-	-	-	-
		F	1	1	-	-	-	-	-	-	-	-	-	-
46	Signs, symptoms and ill-defined conditions	M	30	22	1	-	-	-	-	-	-	-	-	7
		F	21	6	-	-	-	-	-	-	2	1	1	12
47-56	Injury and poisoning	M	182	3	2	13	47	34	22	18	14	17	17	12
		F	102	-	3	6	8	2	6	4	11	17	17	45
47	Fractures	M	35	-	-	4	10	3	4	3	2	3	3	6
		F	47	-	1	1	2	-	2	1	3	8	8	29
49	Intracranial and internal injuries including nerves	M	56	-	1	4	18	9	4	4	4	8	8	4
		F	17	-	-	3	3	1	-	2	1	4	4	3
52	Burns	M	2	-	-	-	1	-	-	-	-	1	-	-
		F	6	-	2	2	-	-	-	-	-	-	-	2
53	Poisonings and toxic effects	M	12	-	-	-	1	3	3	2	2	-	-	1
		F	10	-	-	-	1	1	2	-	1	2	2	3
	Other injuries and poisonings	M	77	3	1	5	17	19	11	9	6	5	5	1
		F	22	-	-	-	2	-	2	1	6	3	3	8
	All other diseases	M	341	3	4	4	2	7	6	16	50	97	97	152
		F	383	1	1	1	-	2	3	8	42	95	95	230
E47-E53	External causes (included in the foregoing)													
	Accidents and adverse effects	M	125	3	2	13	29	17	13	11	12	14	14	11
		F	86	-	3	6	7	-	2	4	6	16	16	42
E471	Motor vehicle traffic accidents	M	51	-	1	7	22	5	4	4	2	5	5	1
		F	23	-	1	2	4	-	2	3	3	4	4	4
E50	Accidental falls	M	22	-	-	1	2	1	2	2	2	4	4	8
		F	42	-	-	1	1	-	-	-	2	9	9	29
E54	Suicide	M	43	-	-	-	12	12	7	5	3	4	4	-
		F	11	-	-	-	1	1	1	-	3	1	1	4
E55	Homicide	M	9	-	-	1	3	2	2	-	-	-	-	1
		F	2	-	-	-	-	1	-	-	-	1	1	-
	All other external causes	M	9	-	-	-	3	4	-	2	-	-	-	-
		F	6	-	-	-	-	-	3	1	2	-	-	-

+ Included in Mortality List Number 27

* Late Fetal Deaths not included

@ Included in Mortality List Number 45

TABLE 21 (Contd.) - DEATHS OCCURRING IN 1987, CLASSIFIED BY CAUSE (INTERNATIONAL ABBREVIATED LIST) SEX AND AGE, OF RESIDENTS IN DUBLIN COUNTY BOROUGH, REMAINING URBAN DISTRICTS AND AGGREGATE RURAL DISTRICTS.

RURAL DISTRICTS

Mortality list number	Cause of death		Age at death										
			All ages	Under 1 year	1-4	5-14	15-24	25-34	35-44	45-54	55-64	65-74	75 years and over
	All causes	M	11,384	164	35	52	165	155	245	502	1433	3329	5,304
		F	8,642	132	36	43	44	72	136	287	727	1959	5,206
01-07	Infectious and parasitic diseases	M	76	2	-	-	1	1	3	4	15	24	26
		F	41	-	3	1	2	-	-	3	-	16	16
01	Intestinal infectious diseases	M	2	-	-	-	-	-	-	-	1	1	-
		F	-	-	-	-	-	-	-	-	-	-	-
02	Tuberculosis	M	32	-	-	-	-	-	1	4	5	16	6
		F	15	-	-	-	-	-	-	1	-	8	6
034	Whooping cough	M	-	-	-	-	-	-	-	-	-	-	-
		F	-	-	-	-	-	-	-	-	-	-	-
036	Meningococcal infection	M	1	-	-	-	1	-	-	-	-	-	-
		F	1	-	1	-	-	-	-	-	-	-	-
037	Tetanus	M	-	-	-	-	-	-	-	-	-	-	-
		F	1	-	-	-	-	-	-	-	-	1	-
038	Septicaemia	M	16	1	-	-	-	-	-	-	3	2	10
		F	11	-	1	-	-	-	-	1	-	5	4
041	Smallpox	M	-	-	-	-	-	-	-	-	-	-	-
		F	-	-	-	-	-	-	-	-	-	-	-
042	Measles	M	-	-	-	-	-	-	-	-	-	-	-
		F	-	-	-	-	-	-	-	-	-	-	-
052	Malaria	M	-	-	-	-	-	-	-	-	-	-	-
		F	-	-	-	-	-	-	-	-	-	-	-
	Other infectious and parasitic diseases	M	25	1	-	-	-	1	2	-	6	5	10
		F	13	-	1	1	2	-	-	1	-	2	6
08-14	Malignant neoplasms	M	2,367	-	2	7	10	21	51	150	400	804	922
		F	1,860	1	4	11	7	25	69	151	314	553	725
091	of stomach	M	208	-	-	-	1	1	2	15	32	69	88
		F	91	-	-	-	-	3	2	6	5	15	60
093	colon	M	229	-	-	-	-	1	4	14	42	73	95
		F	215	-	-	-	-	-	4	11	34	68	98
094	rectum,rectosigmoid junction and anus	M	85	-	-	-	-	1	1	10	11	27	35
		F	50	-	-	-	-	-	1	3	10	12	24
101	trachea,bronchus and lung	M	552	-	-	-	-	1	5	36	113	222	175
		F	219	-	-	-	-	2	-	18	41	83	75
113	female breast	F	361	-	-	-	1	6	28	52	75	84	115
120	cervix uteri	F	36	-	-	-	-	1	6	5	11	8	5
141	Leukaemia	M	79	-	-	4	3	2	2	4	11	24	29
		F	64	1	2	4	2	1	5	3	6	17	23
	Other malignant neoplasms	M	1,214	-	2	3	6	15	37	71	191	389	500
		F	824	-	2	7	4	12	23	53	132	266	325
181	Diabetes mellitus	M	151	-	-	-	-	2	1	3	18	67	60
		F	167	-	-	-	-	-	1	3	13	47	103

+ Included in Mortality List Number 27

@ Included in Mortality List Number 45

* Late Fetal Deaths not included

TABLE 21 (Contd.) - DEATHS OCCURRING IN 1987, CLASSIFIED BY CAUSE (INTERNATIONAL ABBREVIATED LIST) SEX AND AGE, OF RESIDENTS IN DUBLIN COUNTY BOROUGH, REMAINING URBAN DISTRICTS AND AGGREGATE RURAL DISTRICTS.

RURAL DISTRICTS

Mortality list number	Cause of death	Age at death												
		All ages	Under 1 year	1-4	5-14	15-24	25-34	35-44	45-54	55-64	65-74	75 years and over		
191	Nutritional marasmus	M	1	-	-	-	-	-	-	-	-	-	-	1
		F	-	-	-	-	-	-	-	-	-	-	-	-
192	Other protein-calorie malnutrition	M	3	-	-	-	-	-	-	-	-	2	1	
		F	-	-	-	-	-	-	-	-	-	-	-	
200	Anaemias	M	18	-	-	-	-	-	-	-	-	4	14	
		F	19	-	-	-	-	1	-	-	-	2	16	
220	Meningitis	M	5	-	1	2	-	-	-	-	1	1	-	
		F	6	2	-	-	-	-	-	-	2	2	-	
25-30	Diseases of the circulatory system	M	5,598	-	1	2	3	23	80	237	731	1719	2,802	
		F	4,184	-	1	2	1	6	20	68	261	892	2,933	
250	Acute rheumatic fever	M	1	-	-	-	-	-	-	-	-	-	1	
		F	2	-	-	-	-	-	-	-	-	-	2	
251	Chronic rheumatic heart disease	M	14	-	-	-	-	-	-	-	3	9	2	
		F	25	-	-	-	-	-	-	3	7	10	5	
26	Hypertensive disease	M	84	-	-	-	-	-	1	4	7	27	45	
		F	81	-	-	-	-	-	-	1	6	16	58	
27	Ischaemic heart disease	M	3,475	-	-	-	-	7	61	190	571	1172	1,474	
		F	1,962	-	-	-	-	-	8	35	163	513	1,243	
270	(Acute myocardial infarction) +	M	2851	-	-	-	-	4	48	157	492	1006	1,144	
		F	1540	-	-	-	-	-	5	27	137	442	929	
29	Cerebrovascular disease	M	982	-	-	-	-	9	9	20	76	270	598	
		F	1,119	-	-	-	-	1	5	14	50	215	834	
300	Atherosclerosis	M	186	-	-	-	-	-	-	-	8	30	148	
		F	182	-	-	-	-	-	-	1	3	14	164	
	Other diseases of the circulatory system	M	856	-	1	2	3	7	9	23	66	211	534	
		F	813	-	1	2	1	5	7	14	32	124	627	
321	Pneumonia	M	504	1	-	-	1	2	2	5	21	88	384	
		F	611	4	2	-	2	-	2	7	12	78	504	
322	Influenza	M	6	-	-	-	-	-	-	-	-	-	6	
		F	5	-	-	-	-	-	-	-	-	1	4	
323	Bronchitis, emphysema and asthma	M	292	-	-	1	2	1	3	1	32	79	173	
		F	149	-	-	1	-	1	2	2	16	47	80	
341	Ulcer of the stomach and duodenum	M	69	-	-	-	-	1	-	3	8	23	34	
		F	48	-	-	-	-	-	-	-	1	11	36	
342	Appendicitis	M	4	-	-	-	-	-	-	-	-	-	4	
		F	-	-	-	-	-	-	-	-	-	-	-	
347	Chronic liver disease and cirrhosis	M	33	-	-	-	-	1	2	4	10	13	3	
		F	20	-	-	-	-	1	-	1	4	9	5	
350	Nephritis, nephrotic syndrome and nephrosis	M	132	-	-	-	-	-	1	1	13	32	85	
		F	104	-	-	-	1	1	3	5	4	18	72	

+ Included in Mortality List Number 27

@ Included in Mortality List Number 45

* Late Fetal Deaths not included

TABLE 21 (Contd.) - DEATHS OCCURRING IN 1987, CLASSIFIED BY CAUSE (INTERNATIONAL ABBREVIATED LIST) SEX AND AGE, OF RESIDENTS IN DUBLIN COUNTY BOROUGH, REMAINING URBAN DISTRICTS AND AGGREGATE RURAL DISTRICTS.

RURAL DISTRICTS

Mortality list number	Cause of death	Age at death										
		All ages	Under 1 year	1-4	5-14	15-24	25-34	35-44	45-54	55-64	65-74	75 years and over
360	Hyperplasia of prostate M	26	-	-	-	-	-	-	-	1	4	21
38	Abortion F	-	-	-	-	-	-	-	-	-	-	-
39	Direct obstetric deaths F	2	-	-	-	-	1	1	-	-	-	-
44	Congenital anomalies M	75	53	5	3	2	-	1	3	2	5	1
45	Congenital anomalies F	76	48	7	5	2	3	3	-	2	4	2
	Certain conditions originating in the perinatal period * M	45	45	-	-	-	-	-	-	-	-	-
	Certain conditions originating in the perinatal period * F	38	37	1	-	-	-	-	-	-	-	-
453	(Birth trauma) @ M	4	4	-	-	-	-	-	-	-	-	-
	(Birth trauma) @ F	1	1	-	-	-	-	-	-	-	-	-
46	Signs, symptoms and ill-defined conditions M	86	51	1	-	-	-	2	-	-	3	29
	Signs, symptoms and ill-defined conditions F	77	30	-	-	-	-	-	-	2	4	41
47-56	Injury and poisoning M	651	2	17	25	133	95	82	62	73	76	86
	Injury and poisoning F	297	2	13	16	21	26	20	20	21	40	118
47	Fractures M	148	-	5	3	35	20	10	12	9	15	39
	Fractures F	128	-	3	5	4	9	6	2	4	12	83
49	Intracranial and internal injuries including nerves M	219	-	6	16	62	25	21	26	23	23	17
	Intracranial and internal injuries including nerves F	62	-	2	5	10	5	4	4	5	14	13
52	Burns M	19	1	1	-	1	2	-	-	1	5	8
	Burns F	18	-	-	-	2	1	-	1	1	4	9
53	Poisonings and toxic effects M	65	-	-	-	5	12	18	9	10	7	4
	Poisonings and toxic effects F	30	-	3	4	2	2	5	4	3	1	6
	Other injuries and poisonings M	200	1	5	6	30	36	33	15	30	26	18
	Other injuries and poisonings F	59	2	5	2	3	9	5	9	8	9	7
	All other diseases M	1,242	10	8	12	13	8	17	29	108	385	652
	All other diseases F	938	8	5	7	8	8	14	27	75	235	551
E47-E53	External causes (included in the foregoing) Accidents and adverse effects M	502	2	17	25	115	67	47	46	45	56	82
	External causes (included in the foregoing) Accidents and adverse effects F	250	2	9	12	15	17	11	11	16	38	119
E471	Motor vehicle traffic accidents M	235	-	6	11	84	36	16	29	20	15	18
	Motor vehicle traffic accidents F	83	-	5	10	13	12	7	5	8	13	10
E50	Accidental falls M	66	-	-	-	1	3	3	3	5	17	34
	Accidental falls F	103	-	-	-	-	-	2	2	3	12	84
E54	Suicide M	116	-	-	-	10	20	25	12	25	20	4
	Suicide F	39	-	-	1	4	5	9	8	6	4	2
E55	Homicide M	5	-	-	-	2	2	1	-	-	-	-
	Homicide F	11	-	4	3	-	3	-	-	-	-	1
	All other external causes M	33	-	-	1	6	6	9	6	5	-	-
	All other external causes F	6	-	-	-	2	1	1	2	-	-	-

+ Included in Mortality List Number 27

* Late Fetal Deaths not included

@ Included in Mortality List Number 45

TABLE 22 - DEATHS OF RESIDENTS OF EACH PROVINCE, COUNTY AND COUNTY BOROUGH IN 1987, CLASSIFIED BY PLACE OF OCCURRENCE.

Area	Total Deaths		Place of Occurrence							
	Males	Females	General and Special Hospitals and Nursing Homes		Mental Hospitals		Local Authority Institutions		Domiciliary	
			Males	Females	Males	Females	Males	Females	Males	Females
Total	17,002	14,411	3,166	3,003	263	261	6,427	5,258	7,146	5,889
Leinster	7,509	6,939	2,161	2,127	126	144	2,167	1,854	3,055	2,814
Munster	5,378	4,462	725	655	65	71	2,330	1,936	2,258	1,800
Connacht	2,649	1,952	195	159	44	29	1,266	963	1,144	801
Ulster (part of)	1,466	1,058	85	62	28	17	664	505	689	474
Leinster										
Carlow	200	172	16	10	6	3	108	103	70	56
Dublin County Borough	2,405	2,528	1,058	1,094	44	60	369	370	934	1,004
Dublin Belgard	368	310	143	133	1	-	55	59	169	118
Dublin Fingal	349	322	133	127	3	7	31	30	182	158
Dun Laoghaire Rathdown	606	684	304	339	7	9	68	59	227	277
Kildare	401	323	66	67	3	6	148	127	184	123
Kilkenny	348	283	31	36	6	15	148	108	163	124
Laois	299	227	19	16	7	4	158	108	115	99
Longford	225	168	23	19	8	5	107	84	87	60
Louth	359	362	117	93	4	5	119	123	119	141
Meath	391	291	75	40	8	3	132	117	176	131
Offaly	326	224	19	20	5	3	185	135	117	66
Westmeath	320	238	38	32	14	12	141	104	127	90
Wexford	505	424	36	40	8	9	256	198	205	177
Wicklow	407	383	83	61	2	3	142	129	180	190
Munster										
Clare	514	369	25	26	7	3	303	197	179	143
Cork County Borough	549	611	217	194	5	12	148	165	179	240
Cork County	1,496	1,221	202	185	9	13	581	507	704	516
Kerry	818	551	49	36	13	6	416	279	340	230
Limerick County Borough	260	229	63	57	4	5	106	94	87	73
Limerick County	569	449	69	53	2	3	245	201	253	192
Tipperary N.R.	335	294	30	22	8	5	146	146	151	121
Tipperary S.R.	428	346	27	38	4	13	216	173	181	122
Waterford County Borough	153	156	24	22	5	5	62	55	62	74
Waterford County	256	236	19	22	8	6	107	119	122	89
Connacht										
Galway County Borough	126	130	14	10	2	-	61	69	49	51
Galway County	778	565	105	85	16	13	287	212	370	255
Leitrim	233	177	14	7	4	5	108	105	107	60
Mayo	762	574	15	20	8	3	442	346	297	205
Roscommon	371	265	27	20	6	4	170	124	168	117
Sligo	379	241	20	17	8	4	198	107	153	113
Ulster (part of)										
Cavan	372	265	16	21	7	4	190	154	159	86
Donegal	777	566	43	28	14	9	317	233	403	296
Monaghan	317	227	26	13	7	4	157	118	127	92

TABLE 24-DEATHS IN 1987 CLASSIFIED BY PRINCIPAL GROUPS OF CAUSES, SEX AND AGE, OF RESIDENTS IN EACH COUNTY AND COUNTY BOROUGH.

CAUSE OF DEATH	AGE AT DEATH											
	ALL AGES	UNDER 1 YEAR	1-4	5-14	15-24	25-34	35-44	45-54	55-64	65-74	75 YEARS AND OVER	
TOTAL												
TUBERCULOSIS, ALL FORMS	M	65	-	-	-	-	-	1	4	13	25	22
	F	31	-	-	-	-	1	-	2	3	14	11
OTHER INFECTIVE AND PARASITIC DISEASES	M	53	4	2	-	3	1	2	2	10	5	24
	F	40	2	4	1	2	-	1	2	2	11	15
MALIGNANT NEOPLASMS	M	3793	2	4	12	18	32	76	253	690	1304	1402
	F	3173	1	5	13	19	33	120	260	576	918	1228
ISCHAEMIC AND OTHER FORMS OF HEART DISEASE	M	6164	-	1	1	6	18	108	371	1025	1963	2671
	F	4446	-	1	2	1	7	22	92	356	1059	2906
HYPERTENSIVE DISEASE	M	110	-	-	-	-	-	1	6	14	34	55
	F	129	-	-	-	-	-	-	1	7	23	98
CEREBROVASCULAR DISEASE	M	1387	-	-	-	1	10	15	36	127	386	812
	F	1822	-	-	-	2	2	11	28	87	326	1366
OTHER DISEASES OF THE CIRCULATORY SYSTEM	M	511	-	-	1	-	-	3	12	46	134	315
	F	526	1	-	-	-	3	5	9	17	85	406
DISEASES OF THE RESPIRATORY SYSTEM	M	2088	9	4	2	8	4	15	24	168	579	1275
	F	1880	9	7	2	4	5	7	26	127	393	1300
SENILITY	M	14	-	-	-	-	-	-	-	-	-	14
	F	28	-	-	-	-	-	-	-	-	-	28
OTHER DISEASES	M	1837	249	19	23	20	29	40	72	182	460	743
	F	1849	177	16	16	16	21	26	43	140	370	1024
INJURY AND POISONING	M	980	7	20	45	219	147	114	97	109	104	118
	F	487	3	16	22	39	31	33	32	39	70	202
ALL CAUSES	M	17002	271	50	84	275	241	375	877	2384	4994	7451
	F	14411	193	49	56	83	103	225	495	1354	3269	8584
LEINSTER												
TUBERCULOSIS, ALL FORMS	M	26	-	-	-	-	-	1	1	6	9	9
	F	21	-	-	-	-	1	-	2	2	7	9
OTHER INFECTIVE AND PARASITIC DISEASES	M	24	3	1	-	2	-	-	2	5	2	9
	F	21	1	3	-	-	-	1	-	1	5	10
MALIGNANT NEOPLASMS	M	1784	1	2	7	12	20	41	125	361	600	615
	F	1592	-	2	8	8	19	66	119	326	455	589
ISCHAEMIC AND OTHER FORMS OF HEART DISEASE	M	2668	-	-	-	4	12	59	205	488	858	1042
	F	2021	-	-	1	1	2	11	48	171	520	1267
HYPERTENSIVE DISEASE	M	44	-	-	-	-	-	-	-	7	18	19
	F	54	-	-	-	-	-	-	-	3	10	41
CEREBROVASCULAR DISEASE	M	605	-	-	-	-	3	5	18	67	183	329
	F	913	-	-	-	2	2	6	17	47	166	673
OTHER DISEASES OF THE CIRCULATORY SYSTEM	M	188	-	-	1	-	-	3	6	22	65	91
	F	224	-	-	-	-	3	3	4	8	38	168
DISEASES OF THE RESPIRATORY SYSTEM	M	909	4	3	1	5	1	7	13	76	273	526
	F	926	5	3	1	3	4	4	13	74	192	627
SENILITY	M	5	-	-	-	-	-	-	-	-	-	5
	F	8	-	-	-	-	-	-	-	-	-	8
OTHER DISEASES	M	816	139	10	12	14	14	24	42	86	175	300
	F	905	81	12	5	11	13	9	18	77	161	518
INJURY AND POISONING	M	440	4	5	19	116	71	54	43	48	34	46
	F	254	1	10	16	24	17	14	17	22	37	96
ALL CAUSES	M	7509	151	21	40	153	121	194	455	1166	2217	2991
	F	6939	88	30	31	49	61	114	238	731	1591	4006

TABLE 24 (CONTD.)-DEATHS IN 1987 CLASSIFIED BY PRINCIPAL GROUPS OF CAUSES, SEX AND AGE, OF RESIDENTS IN EACH COUNTY AND COUNTY BOROUGH.

CAUSE OF DEATH		AGE AT DEATH										
		ALL AGES	UNDER 1 YEAR	1-4	5-14	15-24	25-34	35-44	45-54	55-64	65-74	75 YEARS AND OVER
MUNSTER												
TUBERCULOSIS, ALL FORMS	M	23	-	-	-	-	-	-	3	3	8	9
	F	5	-	-	-	-	-	-	-	1	3	1
OTHER INFECTIVE AND PARASITIC DISEASES	M	15	1	1	-	1	-	1	-	3	2	6
	F	12	1	1	1	-	-	-	1	-	5	3
MALIGNANT NEOPLASMS	M	1137	1	1	3	4	8	24	85	184	402	425
	F	969	-	2	4	7	11	30	84	152	292	387
ISCHAEMIC AND OTHER FORMS OF HEART DISEASE	M	1980	-	1	-	2	6	31	100	319	632	889
	F	1425	-	1	1	-	4	8	34	111	316	950
HYPERTENSIVE DISEASE	M	39	-	-	-	-	-	-	4	5	9	21
	F	46	-	-	-	-	-	-	1	2	11	32
CEREBROVASCULAR DISEASE	M	453	-	-	-	1	4	6	13	39	130	260
	F	544	-	-	-	-	-	2	7	28	91	416
OTHER DISEASES OF THE CIRCULATORY SYSTEM	M	193	-	-	-	-	-	-	6	14	36	137
	F	205	1	-	-	-	-	-	3	4	26	171
DISEASES OF THE RESPIRATORY SYSTEM	M	626	5	-	1	3	3	4	7	58	157	388
	F	544	4	3	-	1	1	2	6	32	126	369
SENILITY	M	5	-	-	-	-	-	-	-	-	-	5
	F	11	-	-	-	-	-	-	-	-	-	11
OTHER DISEASES	M	591	80	5	10	5	8	7	18	55	174	229
	F	572	68	3	10	3	4	8	11	38	120	307
INJURY AND POISONING	M	316	3	9	17	70	44	33	33	34	37	36
	F	129	1	3	4	7	8	13	9	8	18	58
ALL CAUSES	M	5378	90	17	31	86	73	106	269	714	1587	2405
	F	4462	75	13	20	18	28	63	156	376	1008	2705
CONNACHT												
TUBERCULOSIS, ALL FORMS	M	10	-	-	-	-	-	-	-	3	6	1
	F	4	-	-	-	-	-	-	-	-	3	1
OTHER INFECTIVE AND PARASITIC DISEASES	M	12	-	-	-	-	-	1	-	2	1	8
	F	6	-	-	-	1	-	-	1	1	1	2
MALIGNANT NEOPLASMS	M	582	-	-	1	2	4	4	29	95	195	252
	F	412	1	-	-	4	3	12	36	71	109	176
ISCHAEMIC AND OTHER FORMS OF HEART DISEASE	M	943	-	-	1	-	-	11	43	125	286	477
	F	639	-	-	-	-	1	1	5	44	137	451
HYPERTENSIVE DISEASE	M	13	-	-	-	-	-	1	-	1	3	8
	F	22	-	-	-	-	-	-	-	2	1	19
CEREBROVASCULAR DISEASE	M	194	-	-	-	-	2	4	2	12	43	131
	F	220	-	-	-	-	-	1	2	10	40	167
OTHER DISEASES OF THE CIRCULATORY SYSTEM	M	76	-	-	-	-	-	-	-	7	19	50
	F	58	-	-	-	-	-	2	2	2	10	42
DISEASES OF THE RESPIRATORY SYSTEM	M	373	-	1	-	-	-	1	3	21	97	250
	F	258	-	1	1	-	-	1	6	12	51	186
SENILITY	M	4	-	-	-	-	-	-	-	-	-	4
	F	5	-	-	-	-	-	-	-	-	-	5
OTHER DISEASES	M	301	16	2	1	1	5	7	9	24	76	160
	F	258	11	-	1	2	4	6	9	20	73	132
INJURY AND POISONING	M	141	-	5	7	17	20	16	15	16	20	25
	F	70	1	2	2	5	6	3	3	6	11	31
ALL CAUSES	M	2649	16	8	10	20	31	45	101	306	746	1366
	F	1952	13	3	4	12	14	26	64	168	436	1212

TABLE 24 (CONTD.)-DEATHS IN 1987 CLASSIFIED BY PRINCIPAL GROUPS OF CAUSES, SEX AND AGE, OF RESIDENTS IN EACH COUNTY AND COUNTY BOROUGH.

CAUSE OF DEATH		AGE AT DEATH										
		ALL AGES	UNDER 1 YEAR	1-4	5-14	15-24	25-34	35-44	45-54	55-64	65-74	75 YEARS AND OVER
ULSTER (PART OF)												
TUBERCULOSIS, ALL FORMS	M	6	-	-	-	-	-	-	-	1	2	3
	F	1	-	-	-	-	-	-	-	-	1	-
OTHER INFECTIVE AND PARASITIC DISEASES	M	2	-	-	-	-	1	-	-	-	-	1
	F	1	-	-	-	1	-	-	-	-	-	-
MALIGNANT NEOPLASMS	M	290	-	1	1	-	-	7	14	50	107	110
	F	200	-	1	1	-	-	12	21	27	62	76
ISCHAEMIC AND OTHER FORMS OF HEART DISEASE	M	573	-	-	-	-	-	7	23	93	187	263
	F	361	-	-	-	-	-	2	5	30	86	238
HYPERTENSIVE DISEASE	M	14	-	-	-	-	-	-	2	1	4	7
	F	7	-	-	-	-	-	-	-	-	1	6
CEREBROVASCULAR DISEASE	M	135	-	-	-	-	1	-	3	9	30	92
	F	145	-	-	-	-	-	2	2	2	29	110
OTHER DISEASES OF THE CIRCULATORY SYSTEM	M	54	-	-	-	-	-	-	-	3	14	37
	F	39	-	-	-	-	-	-	-	3	11	25
DISEASES OF THE RESPIRATORY SYSTEM	M	180	-	-	-	-	-	3	1	13	52	111
	F	152	-	-	-	-	-	-	1	9	24	118
SENILITY	M	-	-	-	-	-	-	-	-	-	-	-
	F	4	-	-	-	-	-	-	-	-	-	4
OTHER DISEASES	M	129	14	2	-	-	2	2	3	17	35	54
	F	114	17	1	-	-	-	3	5	5	16	67
INJURY AND POISONING	M	83	-	1	2	16	12	11	6	11	13	11
	F	34	-	1	-	3	-	3	3	3	4	17
ALL CAUSES	M	1466	14	4	3	16	16	30	52	198	444	689
	F	1058	17	3	1	4	-	22	37	79	234	661
COUNTY CARLOW												
TUBERCULOSIS, ALL FORMS	M	-	-	-	-	-	-	-	-	-	-	-
	F	1	-	-	-	-	-	-	1	-	-	-
OTHER INFECTIVE AND PARASITIC DISEASES	M	1	-	-	-	-	-	-	1	-	-	-
	F	-	-	-	-	-	-	-	-	-	-	-
MALIGNANT NEOPLASMS	M	40	-	-	-	1	-	-	3	8	13	15
	F	33	-	-	1	-	1	2	2	4	6	17
ISCHAEMIC AND OTHER FORMS OF HEART DISEASE	M	69	-	-	-	-	-	2	11	11	20	25
	F	48	-	-	-	-	-	-	2	5	9	32
HYPERTENSIVE DISEASE	M	3	-	-	-	-	-	-	-	-	-	3
	F	4	-	-	-	-	-	-	-	1	-	3
CEREBROVASCULAR DISEASE	M	20	-	-	-	-	-	-	-	2	6	12
	F	28	-	-	-	-	-	-	-	-	7	21
OTHER DISEASES OF THE CIRCULATORY SYSTEM	M	2	-	-	-	-	-	-	-	-	-	2
	F	5	-	-	-	-	-	-	-	-	-	5
DISEASES OF THE RESPIRATORY SYSTEM	M	31	-	-	-	-	1	-	-	1	11	18
	F	27	-	-	-	-	-	-	-	1	5	21
SENILITY	M	-	-	-	-	-	-	-	-	-	-	-
	F	-	-	-	-	-	-	-	-	-	-	-
OTHER DISEASES	M	26	5	-	-	-	-	-	-	3	6	12
	F	22	2	-	-	-	-	-	1	-	8	11
INJURY AND POISONING	M	8	-	-	-	1	2	2	2	-	-	1
	F	4	-	-	-	-	-	-	-	1	1	2
ALL CAUSES	M	200	5	-	-	2	3	4	17	25	56	88
	F	172	2	-	1	-	1	2	6	12	36	112

TABLE 24 (CONTD.)--DEATHS IN 1987 CLASSIFIED BY PRINCIPAL GROUPS OF CAUSES, SEX AND AGE, OF RESIDENTS IN EACH COUNTY AND COUNTY BOROUGH.

CAUSE OF DEATH		AGE AT DEATH										
		ALL AGES	UNDER 1 YEAR	1-4	5-14	15-24	25-34	35-44	45-54	55-64	65-74	75 YEARS AND OVER
DUBLIN COUNTY BOROUGH												
TUBERCULOSIS, ALL FORMS	M	12	-	-	-	-	-	-	-	5	3	4
	F	13	-	-	-	-	1	-	1	2	4	5
OTHER INFECTIVE AND PARASITIC DISEASES	M	9	1	1	-	2	-	-	1	1	-	3
	F	5	1	1	-	-	-	1	-	-	1	1
MALIGNANT NEOPLASMS	M	633	1	-	-	3	7	8	43	144	222	205
	F	600	-	-	-	5	2	12	53	134	164	230
ISCHAEMIC AND OTHER FORMS OF HEART DISEASE	M	845	-	-	-	1	3	16	77	186	264	298
	F	751	-	-	-	-	-	4	19	72	203	453
HYPERTENSIVE DISEASE	M	7	-	-	-	-	-	-	-	2	1	4
	F	22	-	-	-	-	-	-	-	-	3	19
CEREBROVASCULAR DISEASE	M	175	-	-	-	-	1	3	6	25	57	83
	F	289	-	-	-	2	-	3	7	15	44	218
OTHER DISEASES OF THE CIRCULATORY SYSTEM	M	57	-	-	-	-	-	1	4	8	18	26
	F	80	-	-	-	-	1	1	1	3	12	62
DISEASES OF THE RESPIRATORY SYSTEM	M	286	1	1	-	4	-	2	4	27	89	158
	F	346	-	1	1	-	2	1	1	34	77	229
SENILITY	M	1	-	-	-	-	-	-	-	-	-	1
	F	1	-	-	-	-	-	-	-	-	-	1
OTHER DISEASES	M	233	39	-	2	3	9	9	11	29	49	82
	F	333	26	4	2	5	5	2	8	26	54	201
INJURY AND POISONING	M	147	2	1	7	39	18	10	17	22	11	20
	F	88	1	-	-	10	3	7	8	7	13	39
ALL CAUSES	M	2405	44	3	9	52	38	49	163	449	714	884
	F	2528	28	6	3	22	14	31	98	293	575	1458
DUBLIN BELGARD												
TUBERCULOSIS, ALL FORMS	M	1	-	-	-	-	-	-	-	-	1	-
	F	-	-	-	-	-	-	-	-	-	-	-
OTHER INFECTIVE AND PARASITIC DISEASES	M	3	1	-	-	-	-	-	-	1	-	1
	F	1	-	1	-	-	-	-	-	-	-	-
MALIGNANT NEOPLASMS	M	89	-	2	1	2	1	3	5	22	27	26
	F	89	-	-	-	1	3	7	8	23	22	25
ISCHAEMIC AND OTHER FORMS OF HEART DISEASE	M	125	-	-	-	1	1	10	13	21	39	40
	F	83	-	-	1	-	-	1	1	12	30	38
HYPERTENSIVE DISEASE	M	6	-	-	-	-	-	-	-	1	3	2
	F	4	-	-	-	-	-	-	-	-	1	3
CEREBROVASCULAR DISEASE	M	16	-	-	-	-	-	-	2	2	5	7
	F	32	-	-	-	-	1	1	2	1	7	20
OTHER DISEASES OF THE CIRCULATORY SYSTEM	M	7	-	-	-	-	-	2	-	-	2	3
	F	8	-	-	-	-	-	1	-	-	-	7
DISEASES OF THE RESPIRATORY SYSTEM	M	39	1	1	1	-	-	-	3	7	14	12
	F	30	1	1	-	1	-	-	-	5	6	16
SENILITY	M	-	-	-	-	-	-	-	-	-	-	-
	F	-	-	-	-	-	-	-	-	-	-	-
OTHER DISEASES	M	55	16	1	2	4	-	2	3	4	5	18
	F	44	5	2	-	1	2	1	1	3	5	24
INJURY AND POISONING	M	27	-	-	6	11	4	4	1	1	-	-
	F	19	-	3	3	1	2	-	1	-	4	5
ALL CAUSES	M	368	18	4	10	18	6	21	27	59	96	109
	F	310	6	7	4	4	8	11	13	44	75	138

TABLE 24 (CONTD.)—DEATHS IN 1987 CLASSIFIED BY PRINCIPAL GROUPS OF CAUSES, SEX AND AGE, OF RESIDENTS IN EACH COUNTY AND COUNTY BOROUGH.

CAUSE OF DEATH		AGE AT DEATH										
		ALL AGES	UNDER 1 YEAR	1-4	5-14	15-24	25-34	35-44	45-54	55-64	65-74	75 YEARS AND OVER
DUBLIN FINGAL												
TUBERCULOSIS, ALL FORMS	M	3	-	-	-	-	-	-	-	-	1	2
	F	-	-	-	-	-	-	-	-	-	-	-
OTHER INFECTIVE AND PARASITIC DISEASES	M	2	-	-	-	-	-	-	-	1	-	1
	F	-	-	-	-	-	-	-	-	-	-	-
MALIGNANT NEOPLASMS	M	96	-	-	1	1	1	9	13	17	22	32
	F	92	-	1	-	-	2	4	12	17	29	27
ISCHAEMIC AND OTHER FORMS OF HEART DISEASE	M	120	-	-	-	-	2	4	4	15	40	55
	F	77	-	-	-	-	1	1	1	9	16	49
HYPERTENSIVE DISEASE	M	-	-	-	-	-	-	-	-	-	-	-
	F	1	-	-	-	-	-	-	-	-	-	1
CEREBROVASCULAR DISEASE	M	19	-	-	-	-	1	-	1	5	1	11
	F	37	-	-	-	-	-	-	-	2	7	28
OTHER DISEASES OF THE CIRCULATORY SYSTEM	M	7	-	-	1	-	-	-	-	1	2	3
	F	10	-	-	-	-	1	-	1	1	1	6
DISEASES OF THE RESPIRATORY SYSTEM	M	33	-	1	-	-	-	-	1	5	7	19
	F	44	1	-	-	-	-	-	3	3	4	33
SENILITY	M	-	-	-	-	-	-	-	-	-	-	-
	F	-	-	-	-	-	-	-	-	-	-	-
OTHER DISEASES	M	53	18	1	2	4	-	1	1	2	11	13
	F	49	9	3	-	1	1	-	1	5	8	21
INJURY AND POISONING	M	16	-	-	2	2	3	7	1	1	-	-
	F	12	-	-	-	1	1	3	1	-	1	5
ALL CAUSES	M	349	18	2	6	7	7	21	21	47	84	136
	F	322	10	4	-	2	6	8	19	37	66	170
DUN LAOGHAIRE RATHDOWN												
TUBERCULOSIS, ALL FORMS	M	3	-	-	-	-	-	-	-	-	1	2
	F	-	-	-	-	-	-	-	-	-	-	-
OTHER INFECTIVE AND PARASITIC DISEASES	M	1	-	-	-	-	-	-	-	-	-	1
	F	6	-	-	-	-	-	-	-	1	2	3
MALIGNANT NEOPLASMS	M	152	-	-	-	2	1	4	8	27	59	51
	F	159	-	-	2	-	-	11	12	23	46	65
ISCHAEMIC AND OTHER FORMS OF HEART DISEASE	M	224	-	-	-	-	-	1	20	37	85	81
	F	202	-	-	-	-	1	1	4	10	45	141
HYPERTENSIVE DISEASE	M	1	-	-	-	-	-	-	-	1	-	-
	F	3	-	-	-	-	-	-	-	-	-	3
CEREBROVASCULAR DISEASE	M	47	-	-	-	-	-	-	2	3	13	29
	F	96	-	-	-	-	1	1	2	3	14	75
OTHER DISEASES OF THE CIRCULATORY SYSTEM	M	15	-	-	-	-	-	-	-	1	5	9
	F	27	-	-	-	-	-	-	-	2	7	18
DISEASES OF THE RESPIRATORY SYSTEM	M	66	-	-	-	-	-	1	1	6	22	36
	F	78	-	-	-	-	1	-	3	7	16	51
SENILITY	M	2	-	-	-	-	-	-	-	-	-	2
	F	1	-	-	-	-	-	-	-	-	-	1
OTHER DISEASES	M	70	13	1	1	-	1	4	6	8	13	23
	F	88	6	-	-	-	1	1	-	11	18	51
INJURY AND POISONING	M	25	-	-	2	8	4	4	2	1	3	1
	F	24	-	-	1	4	1	-	1	3	4	10
ALL CAUSES	M	606	13	1	3	10	6	14	39	84	201	235
	F	684	6	-	3	4	5	14	22	60	152	418

TABLE 24 (CONTD.)-DEATHS IN 1987 CLASSIFIED BY PRINCIPAL GROUPS OF CAUSES, SEX AND AGE, OF RESIDENTS IN EACH COUNTY AND COUNTY BOROUGH.

CAUSE OF DEATH		AGE AT DEATH										
		ALL AGES	UNDER 1 YEAR	1-4	5-14	15-24	25-34	35-44	45-54	55-64	65-74	75 YEARS AND OVER
COUNTY KILDARE												
TUBERCULOSIS, ALL FORMS	M	-	-	-	-	-	-	-	-	-	-	-
	F	-	-	-	-	-	-	-	-	-	-	-
OTHER INFECTIVE AND PARASITIC DISEASES	M	-	-	-	-	-	-	-	-	-	-	-
	F	-	-	-	-	-	-	-	-	-	-	-
MALIGNANT NEOPLASMS	M	83	-	-	1	1	4	2	5	15	28	27
	F	78	-	-	1	-	1	5	1	11	28	31
ISCHAEMIC AND OTHER FORMS OF HEART DISEASE	M	143	-	-	-	-	1	2	8	30	50	52
	F	93	-	-	-	-	-	1	4	5	22	61
HYPERTENSIVE DISEASE	M	2	-	-	-	-	-	-	-	1	-	1
	F	-	-	-	-	-	-	-	-	-	-	-
CEREBROVASCULAR DISEASE	M	31	-	-	-	-	1	-	-	5	11	14
	F	37	-	-	-	-	-	-	-	4	11	22
OTHER DISEASES OF THE CIRCULATORY SYSTEM	M	9	-	-	-	-	-	-	-	1	1	7
	F	13	-	-	-	-	-	1	-	1	2	9
DISEASES OF THE RESPIRATORY SYSTEM	M	52	1	-	-	-	-	-	-	4	20	27
	F	44	-	-	-	-	-	1	1	4	12	26
SENILITY	M	-	-	-	-	-	-	-	-	-	-	-
	F	-	-	-	-	-	-	-	-	-	-	-
OTHER DISEASES	M	50	8	1	1	1	1	-	2	5	14	17
	F	41	8	1	1	-	1	-	1	3	8	18
INJURY AND POISONING	M	31	-	-	1	7	4	4	5	3	5	2
	F	17	-	1	2	3	3	2	1	1	1	3
ALL CAUSES	M	401	9	1	3	9	11	8	20	64	129	147
	F	323	8	2	4	3	5	10	8	29	84	170
COUNTY KILKENNY												
TUBERCULOSIS, ALL FORMS	M	-	-	-	-	-	-	-	-	-	-	-
	F	-	-	-	-	-	-	-	-	-	-	-
OTHER INFECTIVE AND PARASITIC DISEASES	M	1	1	-	-	-	-	-	-	-	-	-
	F	1	-	-	-	-	-	-	-	-	1	-
MALIGNANT NEOPLASMS	M	60	-	-	1	2	1	-	3	7	22	24
	F	49	-	-	-	-	-	5	2	12	17	13
ISCHAEMIC AND OTHER FORMS OF HEART DISEASE	M	132	-	-	-	-	-	4	6	15	50	57
	F	85	-	-	-	-	-	1	3	4	26	51
HYPERTENSIVE DISEASE	M	5	-	-	-	-	-	-	-	-	4	1
	F	2	-	-	-	-	-	-	-	-	1	1
CEREBROVASCULAR DISEASE	M	28	-	-	-	-	-	-	-	3	13	12
	F	42	-	-	-	-	-	1	-	1	6	34
OTHER DISEASES OF THE CIRCULATORY SYSTEM	M	8	-	-	-	-	-	-	-	-	4	4
	F	7	-	-	-	-	-	-	-	-	1	6
DISEASES OF THE RESPIRATORY SYSTEM	M	43	-	-	-	-	-	-	1	3	12	27
	F	46	1	-	-	-	-	1	-	4	8	32
SENILITY	M	-	-	-	-	-	-	-	-	-	-	-
	F	-	-	-	-	-	-	-	-	-	-	-
OTHER DISEASES	M	45	6	-	2	-	2	2	1	7	10	15
	F	42	1	-	2	1	-	-	-	5	6	27
INJURY AND POISONING	M	26	1	-	-	4	6	3	4	3	3	2
	F	9	-	-	1	-	1	-	1	1	3	2
ALL CAUSES	M	348	8	-	3	6	9	9	15	38	118	142
	F	283	2	-	3	1	1	8	6	27	69	166

TABLE 24 (CONTD.)—DEATHS IN 1987 CLASSIFIED BY PRINCIPAL GROUPS OF CAUSES, SEX AND AGE, OF RESIDENTS IN EACH COUNTY AND COUNTY BOROUGH.

CAUSE OF DEATH		AGE AT DEATH										
		ALL AGES	UNDER 1 YEAR	1-4	5-14	15-24	25-34	35-44	45-54	55-64	65-74	75 YEARS AND OVER
COUNTY LAOIS												
TUBERCULOSIS, ALL FORMS	M	1	-	-	-	-	-	-	-	-	1	-
	F	2	-	-	-	-	-	-	-	-	-	2
OTHER INFECTIVE AND PARASITIC DISEASES	M	-	-	-	-	-	-	-	-	-	-	-
	F	2	-	-	-	-	-	-	-	-	1	1
MALIGNANT NEOPLASMS	M	59	-	-	-	-	1	1	2	15	18	22
	F	47	-	-	1	-	2	4	3	10	8	19
ISCHAEMIC AND OTHER FORMS OF HEART DISEASE	M	105	-	-	-	-	3	2	11	16	25	48
	F	65	-	-	-	-	-	-	-	4	16	45
HYPERTENSIVE DISEASE	M	3	-	-	-	-	-	-	-	-	-	3
	F	3	-	-	-	-	-	-	-	-	1	2
CEREBROVASCULAR DISEASE	M	24	-	-	-	-	-	-	-	-	7	17
	F	34	-	-	-	-	-	-	-	3	6	25
OTHER DISEASES OF THE CIRCULATORY SYSTEM	M	9	-	-	-	-	-	-	-	-	4	5
	F	8	-	-	-	-	-	-	-	-	1	7
DISEASES OF THE RESPIRATORY SYSTEM	M	43	-	-	-	-	-	1	-	-	12	30
	F	25	-	-	-	-	-	-	-	-	6	19
SENILITY	M	1	-	-	-	-	-	-	-	-	-	1
	F	2	-	-	-	-	-	-	-	-	-	2
OTHER DISEASES	M	38	5	2	-	-	-	-	2	6	11	12
	F	32	3	-	-	-	-	3	2	2	4	18
INJURY AND POISONING	M	16	-	1	-	3	1	2	2	1	3	3
	F	7	-	2	-	-	-	1	1	-	1	2
ALL CAUSES	M	299	5	3	-	3	5	6	17	38	81	141
	F	227	3	2	1	-	2	8	6	19	44	142
COUNTY LONGFORD												
TUBERCULOSIS, ALL FORMS	M	-	-	-	-	-	-	-	-	-	-	-
	F	-	-	-	-	-	-	-	-	-	-	-
OTHER INFECTIVE AND PARASITIC DISEASES	M	1	-	-	-	-	-	-	-	1	-	-
	F	1	-	1	-	-	-	-	-	-	-	-
MALIGNANT NEOPLASMS	M	39	-	-	-	-	-	-	1	12	17	9
	F	31	-	1	1	1	2	2	4	8	5	7
ISCHAEMIC AND OTHER FORMS OF HEART DISEASE	M	83	-	-	-	-	1	2	1	14	27	38
	F	37	-	-	-	-	-	-	1	4	10	22
HYPERTENSIVE DISEASE	M	2	-	-	-	-	-	-	-	-	2	-
	F	-	-	-	-	-	-	-	-	-	-	-
CEREBROVASCULAR DISEASE	M	42	-	-	-	-	-	-	2	-	12	28
	F	44	-	-	-	-	-	-	-	1	10	33
OTHER DISEASES OF THE CIRCULATORY SYSTEM	M	7	-	-	-	-	-	-	-	1	4	2
	F	6	-	-	-	-	-	-	1	-	-	5
DISEASES OF THE RESPIRATORY SYSTEM	M	24	-	-	-	-	-	-	-	3	7	14
	F	25	-	-	-	-	-	-	-	3	4	18
SENILITY	M	-	-	-	-	-	-	-	-	-	-	-
	F	-	-	-	-	-	-	-	-	-	-	-
OTHER DISEASES	M	18	3	1	-	-	-	1	1	2	5	5
	F	16	1	-	-	-	2	-	1	2	5	5
INJURY AND POISONING	M	9	-	-	-	1	3	-	1	1	1	2
	F	8	-	-	1	2	-	-	-	2	1	2
ALL CAUSES	M	225	3	1	-	1	4	3	6	34	75	98
	F	168	1	2	2	3	4	2	7	20	35	92

TABLE 24 (CONTD.)—DEATHS IN 1987 CLASSIFIED BY PRINCIPAL GROUPS OF CAUSES, SEX AND AGE, OF RESIDENTS IN EACH COUNTY AND COUNTY BOROUGH.

CAUSE OF DEATH		AGE AT DEATH										
		ALL AGES	UNDER 1 YEAR	1-4	5-14	15-24	25-34	35-44	45-54	55-64	65-74	75 YEARS AND OVER
COUNTY LOU'N												
TUBERCULOSIS, ALL FORMS	M	1	-	-	-	-	-	1	-	-	-	-
	F	-	-	-	-	-	-	-	-	-	-	-
OTHER INFECTIVE AND PARASITIC DISEASES	M	2	-	-	-	-	-	-	-	-	1	1
	F	-	-	-	-	-	-	-	-	-	-	-
MALIGNANT NEOPLASMS	M	96	-	-	-	-	1	3	10	23	24	35
	F	82	-	-	-	1	3	2	6	18	19	33
ISCHAEMIC AND OTHER FORMS OF HEART DISEASE	M	116	-	-	-	1	-	3	12	23	40	37
	F	96	-	-	-	-	-	-	1	5	33	57
HYPERTENSIVE DISEASE	M	4	-	-	-	-	-	-	-	1	2	1
	F	3	-	-	-	-	-	-	-	2	1	1
CEREBROVASCULAR DISEASE	M	23	-	-	-	-	-	-	1	3	6	13
	F	55	-	-	-	-	-	-	-	4	11	40
OTHER DISEASES OF THE CIRCULATORY SYSTEM	M	10	-	-	-	-	-	-	1	-	5	4
	F	10	-	-	-	-	-	-	-	-	2	8
DISEASES OF THE RESPIRATORY SYSTEM	M	43	1	-	-	-	-	2	1	2	12	25
	F	55	2	-	-	1	-	-	1	2	11	38
SENILITY	M	-	-	-	-	-	-	-	-	-	-	-
	F	2	-	-	-	-	-	-	-	-	-	2
OTHER DISEASES	M	35	4	-	1	1	1	1	-	3	9	15
	F	42	2	-	-	-	1	-	1	4	5	29
INJURY AND POISONING	M	29	-	-	1	9	8	3	2	1	3	2
	F	17	-	2	2	-	4	-	-	1	-	8
ALL CAUSES	M	359	5	-	2	11	10	13	27	56	102	133
	F	362	4	2	2	2	8	2	9	36	82	215
COUNTY MEATH												
TUBERCULOSIS, ALL FORMS	M	2	-	-	-	-	-	-	-	-	1	1
	F	3	-	-	-	-	-	-	-	-	1	2
OTHER INFECTIVE AND PARASITIC DISEASES	M	1	-	-	-	-	-	-	-	1	-	-
	F	-	-	-	-	-	-	-	-	-	-	-
MALIGNANT NEOPLASMS	M	84	-	-	1	-	1	3	7	11	29	32
	F	58	-	-	1	-	1	1	7	10	21	17
ISCHAEMIC AND OTHER FORMS OF HEART DISEASE	M	143	-	-	-	1	-	1	10	31	47	53
	F	85	-	-	-	-	-	1	4	3	26	51
HYPERTENSIVE DISEASE	M	2	-	-	-	-	-	-	-	1	-	1
	F	3	-	-	-	-	-	-	-	-	1	2
CEREBROVASCULAR DISEASE	M	34	-	-	-	-	-	1	2	2	10	19
	F	32	-	-	-	-	-	-	2	3	7	20
OTHER DISEASES OF THE CIRCULATORY SYSTEM	M	7	-	-	-	-	-	-	-	5	1	1
	F	11	-	-	-	-	-	-	1	-	1	9
DISEASES OF THE RESPIRATORY SYSTEM	M	54	-	-	-	-	-	-	-	3	12	39
	F	47	-	1	-	-	-	-	2	1	7	36
SENILITY	M	-	-	-	-	-	-	-	-	-	-	-
	F	-	-	-	-	-	-	-	-	-	-	-
OTHER DISEASES	M	39	3	-	-	1	-	1	2	6	11	15
	F	46	6	1	-	-	-	-	-	3	8	28
INJURY AND POISONING	M	25	1	1	-	8	5	2	3	2	2	1
	F	6	-	-	-	-	1	-	-	2	1	2
ALL CAUSES	M	391	4	1	1	10	6	8	24	62	113	162
	F	291	6	2	1	-	2	2	16	22	73	167

TABLE 24 (CONTD.)-DEATHS IN 1987 CLASSIFIED BY PRINCIPAL GROUPS OF CAUSES, SEX AND AGE, OF RESIDENTS IN EACH COUNTY AND COUNTY BOROUGH.

CAUSE OF DEATH		AGE AT DEATH										
		ALL AGES	UNDER 1 YEAR	1-4	5-14	15-24	25-34	35-44	45-54	55-64	65-74	75 YEARS AND OVER
COUNTY OFFALY												
TUBERCULOSIS, ALL FORMS	M	-	-	-	-	-	-	-	-	-	-	-
	F	1	-	-	-	-	-	-	-	-	1	-
OTHER INFECTIVE AND PARASITIC DISEASES	M	-	-	-	-	-	-	-	-	-	-	-
	F	1	-	-	-	-	-	-	-	-	-	1
MALIGNANT NEOPLASMS	M	69	-	-	1	-	-	1	5	16	20	26
	F	46	-	-	-	-	-	2	2	9	17	16
ISCHAEMIC AND OTHER FORMS OF HEART DISEASE	M	114	-	-	-	-	-	1	10	20	40	43
	F	54	-	-	-	-	-	-	2	2	11	39
HYPERTENSIVE DISEASE	M	1	-	-	-	-	-	-	-	-	1	-
	F	2	-	-	-	-	-	-	-	-	-	2
CEREBROVASCULAR DISEASE	M	30	-	-	-	-	-	-	1	1	6	22
	F	46	-	-	-	-	-	-	1	3	9	33
OTHER DISEASES OF THE CIRCULATORY SYSTEM	M	14	-	-	-	-	-	-	1	-	9	4
	F	3	-	-	-	-	1	-	-	-	-	2
DISEASES OF THE RESPIRATORY SYSTEM	M	47	-	-	-	-	-	1	1	7	13	25
	F	36	-	-	-	-	1	-	-	4	5	26
SENILITY	M	1	-	-	-	-	-	-	-	-	-	1
	F	1	-	-	-	-	-	-	-	-	-	1
OTHER DISEASES	M	33	6	1	-	-	-	1	1	1	5	18
	F	32	-	-	-	-	-	-	-	3	4	25
INJURY AND POISONING	M	17	-	-	-	5	3	-	1	6	-	2
	F	2	-	-	1	-	-	-	1	-	-	-
ALL CAUSES	M	326	6	1	1	5	3	4	20	51	94	141
	F	224	-	-	1	-	2	2	6	21	47	145
COUNTY WESTMEATH												
TUBERCULOSIS, ALL FORMS	M	2	-	-	-	-	-	-	-	1	1	-
	F	-	-	-	-	-	-	-	-	-	-	-
OTHER INFECTIVE AND PARASITIC DISEASES	M	-	-	-	-	-	-	-	-	-	-	-
	F	-	-	-	-	-	-	-	-	-	-	-
MALIGNANT NEOPLASMS	M	60	-	-	-	-	-	-	8	8	21	23
	F	52	-	-	1	-	-	3	2	7	20	19
ISCHAEMIC AND OTHER FORMS OF HEART DISEASE	M	115	-	-	-	-	-	3	3	17	33	59
	F	84	-	-	-	-	-	-	1	10	19	54
HYPERTENSIVE DISEASE	M	3	-	-	-	-	-	-	-	-	1	2
	F	2	-	-	-	-	-	-	-	-	-	2
CEREBROVASCULAR DISEASE	M	36	-	-	-	-	-	-	1	5	11	19
	F	35	-	-	-	-	-	-	1	3	10	21
OTHER DISEASES OF THE CIRCULATORY SYSTEM	M	10	-	-	-	-	-	-	-	1	4	5
	F	9	-	-	-	-	-	-	-	1	2	6
DISEASES OF THE RESPIRATORY SYSTEM	M	43	-	-	-	-	-	-	-	1	17	25
	F	18	-	-	-	-	-	1	1	2	6	8
SENILITY	M	-	-	-	-	-	-	-	-	-	-	-
	F	-	-	-	-	-	-	-	-	-	-	-
OTHER DISEASES	M	32	4	-	-	-	-	-	4	6	7	11
	F	30	6	-	-	1	-	1	1	3	9	9
INJURY AND POISONING	M	19	-	1	-	5	3	3	1	3	1	2
	F	8	-	-	3	-	-	-	1	-	2	2
ALL CAUSES	M	320	4	1	-	5	3	6	17	42	96	146
	F	238	6	-	4	1	-	5	7	26	68	121

TABLE 24 (CONTD.)-DEATHS IN 1987 CLASSIFIED BY PRINCIPAL GROUPS OF CAUSES, SEX AND AGE, OF RESIDENTS IN EACH COUNTY AND COUNTY BOROUGH.

CAUSE OF DEATH		AGE AT DEATH										
		ALL AGES	UNDER 1 YEAR	1-4	5-14	15-24	25-34	35-44	45-54	55-64	65-74	75 YEARS AND OVER
COUNTY WEXFORD												
TUBERCULOSIS, ALL FORMS	M	1	-	-	-	-	-	-	1	-	-	-
	F	-	-	-	-	-	-	-	-	-	-	-
OTHER INFECTIVE AND PARASITIC DISEASES	M	1	-	-	-	-	-	-	-	-	-	1
	F	4	-	-	-	-	-	-	-	-	-	4
MALIGNANT NEOPLASMS	M	120	-	-	-	-	2	4	8	12	45	49
	F	99	-	-	-	-	1	2	3	23	32	38
ISCHAEMIC AND OTHER FORMS OF HEART DISEASE	M	179	-	-	-	-	-	5	8	26	47	93
	F	144	-	-	-	-	-	1	3	13	30	97
HYPERTENSIVE DISEASE	M	2	-	-	-	-	-	-	-	-	1	1
	F	3	-	-	-	-	-	-	-	-	2	1
CEREBROVASCULAR DISEASE	M	50	-	-	-	-	-	-	-	4	19	27
	F	52	-	-	-	-	-	-	1	2	11	38
OTHER DISEASES OF THE CIRCULATORY SYSTEM	M	18	-	-	-	-	-	-	-	2	4	12
	F	12	-	-	-	-	-	-	-	-	2	10
DISEASES OF THE RESPIRATORY SYSTEM	M	62	-	-	-	1	-	-	-	5	12	44
	F	50	-	-	-	-	-	-	1	2	12	35
SENILITY	M	-	-	-	-	-	-	-	-	-	-	-
	F	-	-	-	-	-	-	-	-	-	-	-
OTHER DISEASES	M	47	2	2	1	-	-	1	5	2	12	22
	F	40	1	-	-	1	-	1	1	3	6	27
INJURY AND POISONING	M	25	-	-	-	10	3	4	1	2	1	4
	F	20	-	2	1	2	1	1	1	2	3	7
ALL CAUSES	M	505	2	2	1	11	5	14	23	53	141	253
	F	424	1	2	1	3	2	5	10	45	98	257
COUNTY WICKLOW												
TUBERCULOSIS, ALL FORMS	M	-	-	-	-	-	-	-	-	-	-	-
	F	1	-	-	-	-	-	-	-	-	1	-
OTHER INFECTIVE AND PARASITIC DISEASES	M	2	-	-	-	-	-	-	-	-	1	1
	F	-	-	-	-	-	-	-	-	-	-	-
MALIGNANT NEOPLASMS	M	104	-	-	1	-	-	3	4	24	33	39
	F	77	-	-	-	-	1	4	2	17	21	32
ISCHAEMIC AND OTHER FORMS OF HEART DISEASE	M	155	-	-	-	-	1	3	11	26	51	63
	F	117	-	-	-	1	-	-	2	13	24	77
HYPERTENSIVE DISEASE	M	3	-	-	-	-	-	-	-	-	3	-
	F	2	-	-	-	-	-	-	-	-	-	2
CEREBROVASCULAR DISEASE	M	30	-	-	-	-	-	1	-	7	6	16
	F	54	-	-	-	-	-	-	1	2	6	45
OTHER DISEASES OF THE CIRCULATORY SYSTEM	M	8	-	-	-	-	-	-	-	2	2	4
	F	15	-	-	-	-	-	-	-	-	7	8
DISEASES OF THE RESPIRATORY SYSTEM	M	43	-	-	-	-	-	-	1	2	13	27
	F	55	-	-	-	1	-	-	-	2	13	39
SENILITY	M	-	-	-	-	-	-	-	-	-	-	-
	F	1	-	-	-	-	-	-	-	-	-	1
OTHER DISEASES	M	42	7	-	-	-	-	1	3	2	7	22
	F	48	5	1	-	1	-	-	-	4	13	24
INJURY AND POISONING	M	20	-	1	-	3	4	6	-	1	1	4
	F	13	-	-	1	1	-	-	-	2	2	7
ALL CAUSES	M	407	7	1	1	3	5	14	19	64	117	176
	F	383	5	1	1	4	1	4	5	40	87	235

TABLE 24 (CONTD.)—DEATHS IN 1987 CLASSIFIED BY PRINCIPAL GROUPS OF CAUSES, SEX AND AGE, OF RESIDENTS IN EACH COUNTY AND COUNTY BOROUGH.

CAUSE OF DEATH		AGE AT DEATH										
		ALL AGES	UNDER 1 YEAR	1-4	5-14	15-24	25-34	35-44	45-54	55-64	65-74	75 YEARS AND OVER
COUNTY CLARE												
TUBERCULOSIS, ALL FORMS	M	2	-	-	-	-	-	-	1	-	1	-
	F	-	-	-	-	-	-	-	-	-	-	-
OTHER INFECTIVE AND PARASITIC DISEASES	M	1	-	-	-	-	-	-	-	1	-	-
	F	2	-	-	-	-	-	1	-	-	1	-
MALIGNANT NEOPLASMS	M	91	-	-	-	-	4	5	13	28	41	
	F	75	-	-	1	1	2	9	10	29	23	
ISCHAEMIC AND OTHER FORMS OF HEART DISEASE	M	201	-	-	-	-	4	11	35	51	100	
	F	113	-	-	-	-	1	1	8	23	80	
HYPERTENSIVE DISEASE	M	4	-	-	-	-	-	-	-	3	1	
	F	7	-	-	-	-	-	-	1	2	4	
CEREBROVASCULAR DISEASE	M	69	-	-	-	-	1	1	5	17	45	
	F	55	-	-	-	-	-	-	2	9	44	
OTHER DISEASES OF THE CIRCULATORY SYSTEM	M	16	-	-	-	-	-	-	2	2	12	
	F	9	-	-	-	-	-	-	-	-	9	
DISEASES OF THE RESPIRATORY SYSTEM	M	47	1	-	-	-	-	-	4	13	29	
	F	45	-	-	-	-	1	1	4	8	31	
SENILITY	M	-	-	-	-	-	-	-	-	-	-	
	F	2	-	-	-	-	-	-	-	-	2	
OTHER DISEASES	M	56	6	-	2	-	2	1	4	19	22	
	F	45	6	-	1	1	1	-	2	8	26	
INJURY AND POISONING	M	27	-	-	2	4	2	3	3	2	4	
	F	16	-	-	-	-	1	1	2	-	4	
ALL CAUSES	M	514	7	-	4	4	2	14	22	66	138	
	F	369	6	-	1	2	2	6	14	27	84	
CORK COUNTY BOROUGH												
TUBERCULOSIS, ALL FORMS	M	3	-	-	-	-	-	-	-	-	3	
	F	-	-	-	-	-	-	-	-	-	-	
OTHER INFECTIVE AND PARASITIC DISEASES	M	2	-	1	-	-	-	-	-	-	1	
	F	2	1	-	-	-	-	-	-	1	-	
MALIGNANT NEOPLASMS	M	153	-	-	2	-	2	15	32	57	45	
	F	142	-	-	-	3	1	5	10	28	55	
ISCHAEMIC AND OTHER FORMS OF HEART DISEASE	M	182	-	-	-	-	7	15	34	55	71	
	F	200	-	-	-	-	1	2	4	29	123	
HYPERTENSIVE DISEASE	M	-	-	-	-	-	-	-	-	-	-	
	F	7	-	-	-	-	-	-	-	3	4	
CEREBROVASCULAR DISEASE	M	38	-	-	-	-	2	1	5	7	23	
	F	65	-	-	-	-	-	-	4	10	51	
OTHER DISEASES OF THE CIRCULATORY SYSTEM	M	20	-	-	-	-	-	-	1	3	16	
	F	36	-	-	-	-	-	1	1	5	29	
DISEASES OF THE RESPIRATORY SYSTEM	M	69	2	-	1	-	2	1	5	19	39	
	F	78	-	-	-	-	-	1	8	22	47	
SENILITY	M	-	-	-	-	-	-	-	-	-	-	
	F	-	-	-	-	-	-	-	-	-	-	
OTHER DISEASES	M	63	7	1	-	1	2	1	5	19	26	
	F	68	5	-	1	1	-	3	2	13	43	
INJURY AND POISONING	M	19	-	-	2	4	2	2	3	3	-	
	F	13	-	-	-	3	-	2	1	3	4	
ALL CAUSES	M	549	9	2	5	5	4	16	36	85	163	
	F	611	6	-	1	7	2	7	21	73	138	

TABLE 24 (CONTD.)—DEATHS IN 1987 CLASSIFIED BY PRINCIPAL GROUPS OF CAUSES, SEX AND AGE, OF RESIDENTS IN EACH COUNTY AND COUNTY BOROUGH.

CAUSE OF DEATH		AGE AT DEATH										
		ALL AGES	UNDER 1 YEAR	1-4	5-14	15-24	25-34	35-44	45-54	55-64	65-74	75 YEARS AND OVER
COUNTY CORK												
TUBERCULOSIS, ALL FORMS	M	5	-	-	-	-	-	-	1	1	1	2
	F	1	-	-	-	-	-	-	-	-	-	1
OTHER INFECTIVE AND PARASITIC DISEASES	M	3	-	-	-	1	-	-	-	-	1	1
	F	4	-	-	-	-	-	-	-	-	2	2
MALIGNANT NEOPLASMS	M	325	-	-	-	2	2	7	19	48	114	133
	F	272	-	-	2	2	4	11	20	31	85	117
ISCHAEMIC AND OTHER FORMS OF HEART DISEASE	M	503	-	-	-	1	4	5	20	89	181	203
	F	331	-	-	-	-	3	2	13	22	77	214
HYPERTENSIVE DISEASE	M	15	-	-	-	-	-	-	2	2	3	8
	F	16	-	-	-	-	-	-	1	1	4	10
CEREBROVASCULAR DISEASE	M	134	-	-	-	-	1	2	3	8	48	72
	F	171	-	-	-	-	-	1	2	11	19	138
OTHER DISEASES OF THE CIRCULATORY SYSTEM	M	82	-	-	-	-	-	-	2	2	14	64
	F	82	-	-	-	-	-	-	-	-	16	66
DISEASES OF THE RESPIRATORY SYSTEM	M	187	-	-	-	-	2	1	1	18	48	117
	F	142	2	1	-	-	-	-	1	3	33	102
SENILITY	M	3	-	-	-	-	-	-	-	-	-	3
	F	5	-	-	-	-	-	-	-	-	-	5
OTHER DISEASES	M	159	22	2	1	1	3	3	6	14	41	66
	F	161	24	1	2	1	1	-	3	15	28	86
INJURY AND POISONING	M	80	1	4	4	21	10	10	6	9	6	9
	F	36	-	-	2	3	2	5	1	4	5	14
ALL CAUSES	M	1496	23	6	5	26	22	28	60	191	457	678
	F	1221	26	2	6	6	10	19	41	87	269	755
COUNTY KERRY												
TUBERCULOSIS, ALL FORMS	M	5	-	-	-	-	-	-	-	-	2	3
	F	-	-	-	-	-	-	-	-	-	-	-
OTHER INFECTIVE AND PARASITIC DISEASES	M	3	1	-	-	-	-	1	-	-	-	1
	F	-	-	-	-	-	-	-	-	-	-	-
MALIGNANT NEOPLASMS	M	159	1	-	-	-	3	-	12	28	56	59
	F	119	-	1	-	-	1	4	11	24	37	41
ISCHAEMIC AND OTHER FORMS OF HEART DISEASE	M	301	-	-	-	-	-	4	15	35	96	151
	F	187	-	-	-	-	-	-	4	10	37	136
HYPERTENSIVE DISEASE	M	4	-	-	-	-	-	-	1	-	-	3
	F	5	-	-	-	-	-	-	-	-	2	3
CEREBROVASCULAR DISEASE	M	70	-	-	-	-	1	-	1	7	19	42
	F	50	-	-	-	-	-	-	-	1	11	38
OTHER DISEASES OF THE CIRCULATORY SYSTEM	M	33	-	-	-	-	-	-	3	1	8	21
	F	26	-	-	-	-	-	-	-	1	1	24
DISEASES OF THE RESPIRATORY SYSTEM	M	112	-	-	-	-	-	1	1	13	27	70
	F	69	-	-	-	1	-	-	1	4	17	46
SENILITY	M	-	-	-	-	-	-	-	-	-	-	-
	F	1	-	-	-	-	-	-	-	-	-	1
OTHER DISEASES	M	90	12	-	1	-	1	-	4	7	24	41
	F	82	9	-	1	-	1	2	-	5	21	43
INJURY AND POISONING	M	41	-	1	2	5	6	5	6	5	5	6
	F	12	-	-	1	-	1	1	-	2	1	6
ALL CAUSES	M	818	14	1	3	5	11	11	43	96	237	397
	F	551	9	1	2	1	3	7	16	47	127	338

TABLE 24 (CONTD.)-DEATHS IN 1987 CLASSIFIED BY PRINCIPAL GROUPS OF CAUSES, SEX AND AGE, OF RESIDENTS IN EACH COUNTY AND COUNTY BOROUGH.

CAUSE OF DEATH		AGE AT DEATH										
		ALL AGES	UNDER 1 YEAR	1-4	5-14	15-24	25-34	35-44	45-54	55-64	65-74	75 YEARS AND OVER
LIMERICK COUNTY BOROUGH												
TUBERCULOSIS, ALL FORMS	M	2	-	-	-	-	-	-	-	1	1	-
	F	2	-	-	-	-	-	-	-	1	1	-
OTHER INFECTIVE AND PARASITIC DISEASES	M	1	-	-	-	-	-	-	-	-	-	1
	F	-	-	-	-	-	-	-	-	-	-	-
MALIGNANT NEOPLASMS	M	59	-	-	-	-	1	1	7	9	24	17
	F	47	-	-	-	-	1	1	4	9	14	18
ISCHAEMIC AND OTHER FORMS OF HEART DISEASE	M	105	-	-	-	-	-	2	6	13	27	57
	F	95	-	-	-	-	-	-	2	8	19	66
HYPERTENSIVE DISEASE	M	3	-	-	-	-	-	-	-	1	1	1
	F	-	-	-	-	-	-	-	-	-	-	-
CEREBROVASCULAR DISEASE	M	13	-	-	-	-	-	1	1	2	4	5
	F	23	-	-	-	-	-	-	1	1	5	16
OTHER DISEASES OF THE CIRCULATORY SYSTEM	M	4	-	-	-	-	-	-	-	1	1	2
	F	4	1	-	-	-	-	-	-	-	1	2
DISEASES OF THE RESPIRATORY SYSTEM	M	23	-	-	-	-	-	-	3	3	9	8
	F	32	-	-	-	-	-	-	-	2	4	26
SENILITY	M	-	-	-	-	-	-	-	-	-	-	-
	F	1	-	-	-	-	-	-	-	-	-	1
OTHER DISEASES	M	32	4	1	-	1	2	-	2	5	10	7
	F	20	3	-	-	-	-	-	1	3	5	8
INJURY AND POISONING	M	18	2	-	1	3	5	1	3	-	2	1
	F	5	-	-	-	-	-	2	-	-	-	3
ALL CAUSES	M	260	6	1	1	4	8	5	22	35	79	99
	F	229	4	-	-	-	1	3	8	24	49	140
COUNTY LIMERICK												
TUBERCULOSIS, ALL FORMS	M	2	-	-	-	-	-	-	-	-	2	-
	F	1	-	-	-	-	-	-	-	-	1	-
OTHER INFECTIVE AND PARASITIC DISEASES	M	2	-	-	-	-	-	-	-	1	-	1
	F	2	-	-	1	-	-	-	-	-	1	-
MALIGNANT NEOPLASMS	M	104	-	-	-	-	-	3	10	19	40	32
	F	99	-	-	1	-	-	3	13	14	30	38
ISCHAEMIC AND OTHER FORMS OF HEART DISEASE	M	257	-	1	-	-	-	5	11	41	86	113
	F	157	-	-	1	-	-	1	2	9	39	105
HYPERTENSIVE DISEASE	M	5	-	-	-	-	-	-	1	1	1	2
	F	3	-	-	-	-	-	-	-	-	-	3
CEREBROVASCULAR DISEASE	M	33	-	-	-	-	-	-	-	1	8	24
	F	49	-	-	-	-	-	-	1	3	12	33
OTHER DISEASES OF THE CIRCULATORY SYSTEM	M	12	-	-	-	-	-	-	-	1	5	6
	F	14	-	-	-	-	-	-	-	1	1	12
DISEASES OF THE RESPIRATORY SYSTEM	M	59	-	-	-	1	-	-	1	2	14	41
	F	49	-	-	-	-	-	-	-	2	11	36
SENILITY	M	-	-	-	-	-	-	-	-	-	-	-
	F	-	-	-	-	-	-	-	-	-	-	-
OTHER DISEASES	M	61	10	1	2	-	-	-	1	3	19	25
	F	62	6	1	-	-	1	2	2	3	16	31
INJURY AND POISONING	M	34	-	1	2	7	3	5	3	4	5	4
	F	13	-	3	1	-	-	-	1	1	1	6
ALL CAUSES	M	569	10	3	4	8	3	13	27	73	180	248
	F	449	6	4	4	-	1	6	19	33	112	264

TABLE 24 (CONTD.)-DEATHS IN 1987 CLASSIFIED BY PRINCIPAL GROUPS OF CAUSES, SEX AND AGE, OF RESIDENTS IN EACH COUNTY AND COUNTY BOROUGH.

CAUSE OF DEATH		AGE AT DEATH										
		ALL AGES	UNDER 1 YEAR	1-4	5-14	15-24	25-34	35-44	45-54	55-64	65-74	75 YEARS AND OVER
TIPPERARY, N.R.												
TUBERCULOSIS, ALL FORMS	M	2	-	-	-	-	-	-	1	-	-	1
	F	-	-	-	-	-	-	-	-	-	-	-
OTHER INFECTIVE AND PARASITIC DISEASES	M	3	-	-	-	-	-	-	-	1	1	1
	F	-	-	-	-	-	-	-	-	-	-	-
MALIGNANT NEOPLASMS	M	57	-	-	-	1	1	1	3	11	19	21
	F	51	-	-	-	-	-	-	7	8	11	25
ISCHAEMIC AND OTHER FORMS OF HEART DISEASE	M	123	-	-	-	-	1	1	4	20	40	57
	F	110	-	-	-	-	-	-	3	3	25	79
HYPERTENSIVE DISEASE	M	6	-	-	-	-	-	-	-	-	1	5
	F	7	-	-	-	-	-	-	-	-	-	7
CEREBROVASCULAR DISEASE	M	29	-	-	-	1	1	-	-	4	8	15
	F	29	-	-	-	-	-	1	-	-	7	21
OTHER DISEASES OF THE CIRCULATORY SYSTEM	M	12	-	-	-	-	-	-	-	2	2	8
	F	13	-	-	-	-	-	-	1	-	1	11
DISEASES OF THE RESPIRATORY SYSTEM	M	43	1	-	-	2	1	-	-	5	11	23
	F	42	2	-	-	-	1	1	-	3	11	24
SENILITY	M	1	-	-	-	-	-	-	-	-	-	1
	F	-	-	-	-	-	-	-	-	-	-	-
OTHER DISEASES	M	32	3	-	2	1	-	-	2	4	12	8
	F	35	6	-	-	-	-	1	-	3	11	14
INJURY AND POISONING	M	27	-	1	-	5	5	1	3	4	4	4
	F	7	1	-	-	1	-	-	1	-	2	2
ALL CAUSES	M	335	4	1	2	10	9	3	13	51	98	144
	F	294	9	-	-	1	1	3	12	17	68	183
TIPPERARY, S.R.												
TUBERCULOSIS, ALL FORMS	M	1	-	-	-	-	-	-	-	-	1	-
	F	-	-	-	-	-	-	-	-	-	-	-
OTHER INFECTIVE AND PARASITIC DISEASES	M	-	-	-	-	-	-	-	-	-	-	-
	F	-	-	-	-	-	-	-	-	-	-	-
MALIGNANT NEOPLASMS	M	98	-	-	1	1	1	1	7	12	34	41
	F	75	-	-	-	-	3	-	2	11	24	35
ISCHAEMIC AND OTHER FORMS OF HEART DISEASE	M	166	-	-	-	1	-	3	6	28	54	74
	F	114	-	-	-	-	-	1	1	5	31	76
HYPERTENSIVE DISEASE	M	-	-	-	-	-	-	-	-	-	-	-
	F	1	-	-	-	-	-	-	-	-	-	1
CEREBROVASCULAR DISEASE	M	31	-	-	-	-	-	-	5	4	9	13
	F	53	-	-	-	-	-	-	3	1	8	41
OTHER DISEASES OF THE CIRCULATORY SYSTEM	M	12	-	-	-	-	-	-	1	3	1	7
	F	10	-	-	-	-	-	-	-	-	-	10
DISEASES OF THE RESPIRATORY SYSTEM	M	43	-	-	-	-	-	-	-	6	10	27
	F	28	-	1	-	-	-	-	1	2	9	15
SENILITY	M	-	-	-	-	-	-	-	-	-	-	-
	F	2	-	-	-	-	-	-	-	-	-	2
OTHER DISEASES	M	49	8	-	2	1	-	-	1	5	15	17
	F	52	5	-	2	-	1	1	-	-	11	32
INJURY AND POISONING	M	28	-	2	2	10	3	1	2	3	3	2
	F	11	-	-	-	-	1	3	1	-	1	5
ALL CAUSES	M	428	8	2	5	13	4	5	22	61	127	181
	F	346	5	1	2	-	5	5	8	19	84	217

TABLE 24 (CONTD.)—DEATHS IN 1987 CLASSIFIED BY PRINCIPAL GROUPS OF CAUSES, SEX AND AGE, OF RESIDENTS IN EACH COUNTY AND COUNTY BOROUGH.

CAUSE OF DEATH		AGE AT DEATH										
		ALL AGES	UNDER 1 YEAR	1-4	5-14	15-24	25-34	35-44	45-54	55-64	65-74	75 YEARS AND OVER
WATERFORD COUNTY BOROUGH												
TUBERCULOSIS, ALL FORMS	M	1	-	-	-	-	-	-	-	1	-	-
	F	-	-	-	-	-	-	-	-	-	-	-
OTHER INFECTIVE AND PARASITIC DISEASES	M	-	-	-	-	-	-	-	-	-	-	-
	F	-	-	-	-	-	-	-	-	-	-	-
MALIGNANT NEOPLASMS	M	39	-	1	-	-	-	4	-	7	11	16
	F	30	-	1	-	1	-	1	3	4	6	14
ISCHAEMIC AND OTHER FORMS OF HEART DISEASE	M	43	-	-	-	-	-	-	5	9	12	17
	F	50	-	-	-	-	-	1	7	7	13	29
HYPERTENSIVE DISEASE	M	2	-	-	-	-	-	-	-	1	-	1
	F	-	-	-	-	-	-	-	-	-	-	-
CEREBROVASCULAR DISEASE	M	8	-	-	-	-	-	-	-	1	1	6
	F	20	-	-	-	-	-	-	-	2	5	13
OTHER DISEASES OF THE CIRCULATORY SYSTEM	M	-	-	-	-	-	-	-	-	-	-	-
	F	5	-	-	-	-	-	-	-	-	1	4
DISEASES OF THE RESPIRATORY SYSTEM	M	17	1	-	-	-	-	-	-	1	1	14
	F	28	-	1	-	-	-	-	-	2	6	19
SENILITY	M	-	-	-	-	-	-	-	-	-	-	-
	F	-	-	-	-	-	-	-	-	-	-	-
OTHER DISEASES	M	26	5	-	-	-	-	1	-	6	9	5
	F	15	1	-	-	-	-	-	1	2	2	9
INJURY AND POISONING	M	17	-	-	1	7	-	3	2	1	2	1
	F	8	-	-	-	-	-	-	1	-	1	6
ALL CAUSES	M	153	6	1	1	7	-	8	7	27	36	60
	F	156	1	2	-	1	-	1	6	17	34	94
COUNTY WATERFORD												
TUBERCULOSIS, ALL FORMS	M	-	-	-	-	-	-	-	-	-	-	-
	F	1	-	-	-	-	-	-	-	-	1	-
OTHER INFECTIVE AND PARASITIC DISEASES	M	-	-	-	-	-	-	-	-	-	-	-
	F	2	-	1	-	-	-	-	-	-	-	1
MALIGNANT NEOPLASMS	M	52	-	-	-	-	-	1	7	5	19	20
	F	59	-	-	1	-	-	3	5	13	16	21
ISCHAEMIC AND OTHER FORMS OF HEART DISEASE	M	99	-	-	-	-	1	-	7	15	30	46
	F	68	-	1	-	-	-	1	3	10	11	42
HYPERTENSIVE DISEASE	M	-	-	-	-	-	-	-	-	-	-	-
	F	-	-	-	-	-	-	-	-	-	-	-
CEREBROVASCULAR DISEASE	M	28	-	-	-	-	1	-	1	2	9	15
	F	29	-	-	-	-	-	-	-	3	5	21
OTHER DISEASES OF THE CIRCULATORY SYSTEM	M	2	-	-	-	-	-	-	-	1	-	1
	F	6	-	-	-	-	-	-	1	1	-	4
DISEASES OF THE RESPIRATORY SYSTEM	M	26	-	-	-	-	-	-	-	1	5	20
	F	31	-	-	-	-	-	-	1	2	5	23
SENILITY	M	1	-	-	-	-	-	-	-	-	-	1
	F	-	-	-	-	-	-	-	-	-	-	-
OTHER DISEASES	M	23	3	-	-	-	-	-	-	2	6	12
	F	32	3	1	3	-	-	1	1	3	5	15
INJURY AND POISONING	M	25	-	-	1	4	8	2	2	3	3	2
	F	8	-	-	-	-	3	1	-	-	-	4
ALL CAUSES	M	256	3	-	1	4	10	3	17	29	72	117
	F	236	3	3	4	-	3	6	11	32	43	131

TABLE 24 (CONTD.)-DEATHS IN 1987 CLASSIFIED BY PRINCIPAL GROUPS OF CAUSES, SEX AND AGE, OF RESIDENTS IN EACH COUNTY AND COUNTY BOROUGH.

CAUSE OF DEATH		AGE AT DEATH										
		ALL AGES	UNDER 1 YEAR	1-4	5-14	15-24	25-34	35-44	45-54	55-64	65-74	75 YEARS AND OVER
GALWAY COUNTY BOROUGH												
TUBERCULOSIS, ALL FORMS	M	-	-	-	-	-	-	-	-	-	-	-
	F	-	-	-	-	-	-	-	-	-	-	-
OTHER INFECTIVE AND PARASITIC DISEASES	M	-	-	-	-	-	-	-	-	-	-	-
	F	1	-	-	-	-	-	-	1	-	-	-
MALIGNANT NEOPLASMS	M	33	-	-	-	-	-	2	8	10	13	
	F	37	-	-	-	-	1	4	9	10	13	
ISCHAEMIC AND OTHER FORMS OF HEART DISEASE	M	45	-	-	-	-	-	3	10	14	18	
	F	29	-	-	-	-	-	-	2	7	20	
HYPERTENSIVE DISEASE	M	-	-	-	-	-	-	-	-	-	-	
	F	1	-	-	-	-	-	-	-	-	1	
CEREBROVASCULAR DISEASE	M	8	-	-	-	-	-	-	1	-	7	
	F	11	-	-	-	-	-	-	1	1	9	
OTHER DISEASES OF THE CIRCULATORY SYSTEM	M	2	-	-	-	-	-	-	-	1	1	
	F	5	-	-	-	-	-	-	-	1	4	
DISEASES OF THE RESPIRATORY SYSTEM	M	21	-	-	-	-	-	-	2	3	16	
	F	16	-	1	-	-	-	-	1	2	12	
SENILITY	M	-	-	-	-	-	-	-	-	-	-	
	F	-	-	-	-	-	-	-	-	-	-	
OTHER DISEASES	M	8	2	-	-	-	1	1	1	1	2	
	F	22	2	-	-	-	1	-	2	7	10	
INJURY AND POISONING	M	9	-	-	1	2	2	1	-	1	2	
	F	8	-	1	-	1	-	1	-	3	2	
ALL CAUSES	M	126	2	-	1	2	2	2	6	23	59	
	F	130	2	2	-	1	-	3	4	16	71	
COUNTY GALWAY												
TUBERCULOSIS, ALL FORMS	M	4	-	-	-	-	-	-	1	3	-	
	F	3	-	-	-	-	-	-	-	2	1	
OTHER INFECTIVE AND PARASITIC DISEASES	M	3	-	-	-	-	1	-	1	-	1	
	F	2	-	-	-	1	-	-	-	-	1	
MALIGNANT NEOPLASMS	M	179	-	-	-	1	3	2	8	41	74	
	F	97	1	-	-	-	1	3	7	18	43	
ISCHAEMIC AND OTHER FORMS OF HEART DISEASE	M	290	-	-	1	-	-	6	10	38	146	
	F	213	-	-	-	-	1	-	4	13	157	
HYPERTENSIVE DISEASE	M	4	-	-	-	-	-	-	-	1	2	
	F	6	-	-	-	-	-	-	-	-	6	
CEREBROVASCULAR DISEASE	M	50	-	-	-	-	-	2	2	3	41	
	F	72	-	-	-	-	-	1	1	2	55	
OTHER DISEASES OF THE CIRCULATORY SYSTEM	M	18	-	-	-	-	-	-	-	1	3	
	F	18	-	-	-	-	-	-	-	1	3	
DISEASES OF THE RESPIRATORY SYSTEM	M	111	-	1	-	-	-	1	-	5	73	
	F	63	-	-	1	-	-	-	1	3	44	
SENILITY	M	-	-	-	-	-	-	-	-	-	-	
	F	-	-	-	-	-	-	-	-	-	-	
OTHER DISEASES	M	77	3	2	1	-	2	4	3	6	35	
	F	76	3	-	-	2	2	5	4	7	29	
INJURY AND POISONING	M	42	-	1	1	6	8	3	2	6	8	
	F	15	-	-	1	3	1	1	-	3	5	
ALL CAUSES	M	778	3	4	3	7	13	19	25	103	393	
	F	565	4	-	2	6	5	10	17	47	355	

TABLE 24 (CONTD.)-DEATHS IN 1987 CLASSIFIED BY PRINCIPAL GROUPS OF CAUSES, SEX AND AGE, OF RESIDENTS IN EACH COUNTY AND COUNTY BOROUGH.

CAUSE OF DEATH		AGE AT DEATH										
		ALL AGES	UNDER 1 YEAR	1-4	5-14	15-24	25-34	35-44	45-54	55-64	65-74	75 YEARS AND OVER
COUNTY LEITRIM												
TUBERCULOSIS, ALL FORMS	M	1	-	-	-	-	-	-	-	-	1	-
	F	-	-	-	-	-	-	-	-	-	-	-
OTHER INFECTIVE AND PARASITIC DISEASES	M	2	-	-	-	-	-	-	-	-	-	2
	F	-	-	-	-	-	-	-	-	-	-	-
MALIGNANT NEOPLASMS	M	46	-	-	1	-	-	-	-	5	19	21
	F	45	-	-	-	1	-	1	3	8	13	19
ISCHAEMIC AND OTHER FORMS OF HEART DISEASE	M	80	-	-	-	-	-	1	7	8	21	43
	F	38	-	-	-	-	-	-	3	-	6	29
HYPERTENSIVE DISEASE	M	2	-	-	-	-	-	-	-	-	-	2
	F	3	-	-	-	-	-	-	-	-	-	3
CEREBROVASCULAR DISEASE	M	14	-	-	-	-	-	1	-	-	7	6
	F	11	-	-	-	-	-	-	1	-	1	9
OTHER DISEASES OF THE CIRCULATORY SYSTEM	M	11	-	-	-	-	-	-	-	2	2	7
	F	3	-	-	-	-	-	-	-	-	-	3
DISEASES OF THE RESPIRATORY SYSTEM	M	45	-	-	-	-	-	-	-	-	13	32
	F	55	-	-	-	-	-	-	-	1	10	44
SENILITY	M	-	-	-	-	-	-	-	-	-	-	-
	F	-	-	-	-	-	-	-	-	-	-	-
OTHER DISEASES	M	19	-	-	-	-	1	1	-	2	7	8
	F	15	-	-	-	-	-	-	1	-	8	6
INJURY AND POISONING	M	13	-	-	-	2	1	1	2	2	1	4
	F	7	1	-	-	-	-	1	-	-	1	4
ALL CAUSES	M	233	-	-	1	2	2	4	9	19	71	125
	F	177	1	-	-	1	-	2	5	12	39	117
COUNTY MAYO												
TUBERCULOSIS, ALL FORMS	M	2	-	-	-	-	-	-	-	-	2	-
	F	1	-	-	-	-	-	-	-	-	1	-
OTHER INFECTIVE AND PARASITIC DISEASES	M	3	-	-	-	-	-	-	-	1	1	1
	F	2	-	-	-	-	-	-	-	-	1	1
MALIGNANT NEOPLASMS	M	148	-	-	-	-	-	-	6	22	50	70
	F	109	-	-	-	1	-	2	9	15	28	54
ISCHAEMIC AND OTHER FORMS OF HEART DISEASE	M	244	-	-	-	-	-	3	11	31	79	120
	F	174	-	-	-	-	-	1	1	13	50	109
HYPERTENSIVE DISEASE	M	6	-	-	-	-	-	1	-	-	1	4
	F	5	-	-	-	-	-	-	-	2	-	3
CEREBROVASCULAR DISEASE	M	60	-	-	-	-	-	-	-	2	16	42
	F	74	-	-	-	-	-	-	-	5	18	51
OTHER DISEASES OF THE CIRCULATORY SYSTEM	M	24	-	-	-	-	-	-	-	2	9	13
	F	18	-	-	-	-	-	2	1	-	5	10
DISEASES OF THE RESPIRATORY SYSTEM	M	112	-	-	-	-	-	-	-	7	34	71
	F	68	-	-	-	-	-	1	2	2	15	48
SENILITY	M	2	-	-	-	-	-	-	-	-	-	2
	F	3	-	-	-	-	-	-	-	-	-	3
OTHER DISEASES	M	125	3	-	-	1	1	1	-	10	30	79
	F	100	2	-	1	-	2	-	2	8	20	65
INJURY AND POISONING	M	36	-	2	1	3	7	10	2	4	2	5
	F	20	-	-	1	-	3	-	3	-	2	11
ALL CAUSES	M	762	3	2	1	4	8	15	19	79	224	407
	F	574	2	-	2	1	5	6	18	45	140	355

TABLE 24 (CONTD.)-DEATHS IN 1987 CLASSIFIED BY PRINCIPAL GROUPS OF CAUSES, SEX AND AGE, OF RESIDENTS IN EACH COUNTY AND COUNTY BOROUGH.

CAUSE OF DEATH		AGE AT DEATH										
		ALL AGES	UNDER 1 YEAR	1-4	5-14	15-24	25-34	35-44	45-54	55-64	65-74	75 YEARS AND OVER
COUNTY ROSCOMMON												
TUBERCULOSIS, ALL FORMS	M	2	-	-	-	-	-	-	-	2	-	-
	F	-	-	-	-	-	-	-	-	-	-	-
OTHER INFECTIVE AND PARASITIC DISEASES	M	-	-	-	-	-	-	-	-	-	-	-
	F	1	-	-	-	-	-	1	-	-	-	-
MALIGNANT NEOPLASMS	M	84	-	-	-	-	1	1	7	5	34	36
	F	61	-	-	-	-	-	4	5	14	19	19
ISCHAEMIC AND OTHER FORMS OF HEART DISEASE	M	149	-	-	-	-	-	-	6	18	38	87
	F	109	-	-	-	-	-	-	-	3	24	82
HYPERTENSIVE DISEASE	M	1	-	-	-	-	-	-	-	-	-	1
	F	3	-	-	-	-	-	-	-	-	1	2
CEREBROVASCULAR DISEASE	M	31	-	-	-	-	1	1	-	2	8	19
	F	27	-	-	-	-	-	-	-	2	4	21
OTHER DISEASES OF THE CIRCULATORY SYSTEM	M	12	-	-	-	-	-	-	-	1	2	9
	F	8	-	-	-	-	-	-	-	-	-	8
DISEASES OF THE RESPIRATORY SYSTEM	M	39	-	-	-	-	-	-	1	4	12	22
	F	21	-	-	-	-	-	-	-	1	6	14
SENILITY	M	1	-	-	-	-	-	-	-	-	-	1
	F	2	-	-	-	-	-	-	-	-	-	2
OTHER DISEASES	M	28	3	-	-	-	-	-	2	3	5	15
	F	28	4	-	-	-	-	-	1	2	8	13
INJURY AND POISONING	M	24	-	-	-	2	1	1	6	3	8	3
	F	5	-	-	-	-	1	-	-	-	-	4
ALL CAUSES	M	371	3	-	-	2	3	3	22	38	107	193
	F	265	4	-	-	-	1	4	7	22	62	165
COUNTY SLIGO												
TUBERCULOSIS, ALL FORMS	M	1	-	-	-	-	-	-	-	-	-	1
	F	-	-	-	-	-	-	-	-	-	-	-
OTHER INFECTIVE AND PARASITIC DISEASES	M	4	-	-	-	-	-	-	-	-	-	4
	F	-	-	-	-	-	-	-	-	-	-	-
MALIGNANT NEOPLASMS	M	92	-	-	-	1	-	1	6	14	32	38
	F	63	-	-	-	2	2	1	8	7	15	28
ISCHAEMIC AND OTHER FORMS OF HEART DISEASE	M	135	-	-	-	-	-	1	6	20	45	63
	F	76	-	-	-	-	-	-	-	10	12	54
HYPERTENSIVE DISEASE	M	-	-	-	-	-	-	-	-	-	-	-
	F	4	-	-	-	-	-	-	-	-	-	4
CEREBROVASCULAR DISEASE	M	31	-	-	-	-	1	-	-	4	10	16
	F	25	-	-	-	-	-	-	-	-	3	22
OTHER DISEASES OF THE CIRCULATORY SYSTEM	M	9	-	-	-	-	-	-	-	1	2	6
	F	6	-	-	-	-	-	-	1	1	1	3
DISEASES OF THE RESPIRATORY SYSTEM	M	45	-	-	-	-	-	-	2	3	4	36
	F	35	-	-	-	-	-	-	3	4	4	24
SENILITY	M	1	-	-	-	-	-	-	-	-	-	1
	F	-	-	-	-	-	-	-	-	-	-	-
OTHER DISEASES	M	44	5	-	-	-	1	-	3	2	12	21
	F	17	-	-	-	-	-	-	1	1	6	9
INJURY AND POISONING	M	17	-	2	4	2	1	-	3	-	2	3
	F	15	-	1	-	1	1	-	-	3	4	5
ALL CAUSES	M	379	5	2	4	3	3	2	20	44	107	189
	F	241	-	1	-	3	3	1	13	26	45	149

TABLE 24 (CONTD.)-DEATHS IN 1987 CLASSIFIED BY PRINCIPAL GROUPS OF CAUSES, SEX AND AGE, OF RESIDENTS IN EACH COUNTY AND COUNTY BOROUGH.

CAUSE OF DEATH		AGE AT DEATH										
		ALL AGES	UNDER 1 YEAR	1-4	5-14	15-24	25-34	35-44	45-54	55-64	65-74	75 YEARS AND OVER
COUNTY CAVAN												
TUBERCULOSIS, ALL FORMS	M	2	-	-	-	-	-	-	-	-	1	1
	F	1	-	-	-	-	-	-	-	-	1	-
OTHER INFECTIVE AND PARASITIC DISEASES	M	1	-	-	-	-	-	-	-	-	-	1
	F	1	-	-	-	1	-	-	-	-	-	-
MALIGNANT NEOPLASMS	M	75	-	-	-	-	-	3	3	14	26	29
	F	49	-	-	1	-	-	1	5	6	13	23
ISCHAEMIC AND OTHER FORMS OF HEART DISEASE	M	171	-	-	-	-	-	-	4	28	62	77
	F	86	-	-	-	-	-	-	-	7	20	59
HYPERTENSIVE DISEASE	M	-	-	-	-	-	-	-	-	-	-	-
	F	-	-	-	-	-	-	-	-	-	-	-
CEREBROVASCULAR DISEASE	M	28	-	-	-	-	-	-	-	3	7	18
	F	45	-	-	-	-	-	1	2	1	8	33
OTHER DISEASES OF THE CIRCULATORY SYSTEM	M	4	-	-	-	-	-	-	-	-	1	3
	F	6	-	-	-	-	-	-	-	-	1	5
DISEASES OF THE RESPIRATORY SYSTEM	M	48	-	-	-	-	-	1	-	3	14	30
	F	42	-	-	-	-	-	-	-	1	9	32
SENILITY	M	-	-	-	-	-	-	-	-	-	-	-
	F	-	-	-	-	-	-	-	-	-	-	-
OTHER DISEASES	M	29	3	1	-	-	1	-	1	3	7	13
	F	26	3	-	-	-	-	-	2	1	2	18
INJURY AND POISONING	M	14	-	-	-	2	2	1	1	3	3	2
	F	9	-	-	-	-	-	2	1	2	2	2
ALL CAUSES	M	372	3	1	-	2	3	5	9	54	121	174
	F	265	3	-	1	1	-	4	10	18	56	172
COUNTY DONEGAL												
TUBERCULOSIS, ALL FORMS	M	4	-	-	-	-	-	-	-	1	1	2
	F	-	-	-	-	-	-	-	-	-	-	-
OTHER INFECTIVE AND PARASITIC DISEASES	M	1	-	-	-	-	1	-	-	-	-	-
	F	-	-	-	-	-	-	-	-	-	-	-
MALIGNANT NEOPLASMS	M	153	-	1	1	-	-	3	8	24	53	63
	F	109	-	1	-	-	-	9	9	15	38	37
ISCHAEMIC AND OTHER FORMS OF HEART DISEASE	M	294	-	-	-	-	-	5	14	43	91	141
	F	195	-	-	-	-	-	1	3	19	49	123
HYPERTENSIVE DISEASE	M	9	-	-	-	-	-	-	2	1	3	3
	F	4	-	-	-	-	-	-	-	-	-	4
CEREBROVASCULAR DISEASE	M	87	-	-	-	-	1	-	2	5	17	62
	F	71	-	-	-	-	-	-	-	-	15	56
OTHER DISEASES OF THE CIRCULATORY SYSTEM	M	31	-	-	-	-	-	-	-	-	9	22
	F	16	-	-	-	-	-	-	-	1	6	9
DISEASES OF THE RESPIRATORY SYSTEM	M	89	-	-	-	-	-	2	1	4	23	59
	F	80	-	-	-	-	-	-	1	6	10	63
SENILITY	M	-	-	-	-	-	-	-	-	-	-	-
	F	4	-	-	-	-	-	-	-	-	-	4
OTHER DISEASES	M	70	7	1	-	-	1	2	2	8	20	29
	F	69	13	1	-	-	-	3	2	3	11	36
INJURY AND POISONING	M	39	-	-	2	8	5	7	2	4	5	6
	F	18	-	-	-	1	-	1	2	-	1	13
ALL CAUSES	M	777	7	2	3	8	8	19	31	90	222	387
	F	566	13	2	-	1	-	14	17	44	130	345

TABLE 24 (CONTD.)-DEATHS IN 1987 CLASSIFIED BY PRINCIPAL GROUPS OF CAUSES, SEX AND AGE, OF RESIDENTS IN EACH COUNTY AND COUNTY BOROUGH.

CAUSE OF DEATH		AGE AT DEATH										
		ALL AGES	UNDER 1 YEAR	1-4	5-14	15-24	25-34	35-44	45-54	55-64	65-74	75 YEARS AND OVER
		COUNTY MONAGHAN										
TUBERCULOSIS, ALL FORMS	M	-	-	-	-	-	-	-	-	-	-	-
	F	-	-	-	-	-	-	-	-	-	-	-
OTHER INFECTIVE AND PARASITIC DISEASES	M	-	-	-	-	-	-	-	-	-	-	-
	F	-	-	-	-	-	-	-	-	-	-	-
MALIGNANT NEOPLASMS	M	62	-	-	-	-	-	1	3	12	28	18
	F	42	-	-	-	-	-	2	7	6	11	16
ISCHAEMIC AND OTHER FORMS OF HEART DISEASE	M	108	-	-	-	-	-	2	5	22	34	45
	F	80	-	-	-	-	-	1	2	4	17	56
HYPERTENSIVE DISEASE	M	5	-	-	-	-	-	-	-	-	1	4
	F	3	-	-	-	-	-	-	-	-	1	2
CEREBROVASCULAR DISEASE	M	20	-	-	-	-	-	-	1	1	6	12
	F	29	-	-	-	-	-	1	-	1	6	21
OTHER DISEASES OF THE CIRCULATORY SYSTEM	M	19	-	-	-	-	-	-	-	3	4	12
	F	17	-	-	-	-	-	-	-	2	4	11
DISEASES OF THE RESPIRATORY SYSTEM	M	43	-	-	-	-	-	-	-	6	15	22
	F	30	-	-	-	-	-	-	-	2	5	23
SENILITY	M	-	-	-	-	-	-	-	-	-	-	-
	F	-	-	-	-	-	-	-	-	-	-	-
OTHER DISEASES	M	30	4	-	-	-	-	-	-	6	8	12
	F	19	1	-	-	-	-	-	1	1	3	13
INJURY AND POISONING	M	30	-	1	-	6	5	3	3	4	5	3
	F	7	-	1	-	2	-	-	-	1	1	2
ALL CAUSES	M	317	4	1	-	6	5	6	12	54	101	128
	F	227	1	1	-	2	-	4	10	17	48	144

TABLE 25 - INFANT MORTALITY - DEATHS AT AGES UNDER 4 WEEKS, 4 WEEKS AND UNDER ONE YEAR IN 1987,
CLASSIFIED BY SEX AND CAUSE ASSIGNED TO THE PRINCIPAL TOWNS,
OTHER URBAN DISTRICTS AND RURAL DISTRICTS.

Detailed Inter-national List Nos.	Cause of Death	Total		Dublin County Borough and Dun Laoghaire Rathdown		Other County Boroughs		Remaining Principal Towns (c.f. Table 15)		Other Urban Districts		All Rural Districts	
		Under 4 weeks	4 weeks and under 1 year	Under 4 weeks	4 weeks and under 1 year	Under 4 weeks	4 weeks and under 1 year	Under 4 weeks	4 weeks and under 1 year	Under 4 weeks	4 weeks and under 1 year	Under 4 weeks	4 weeks and under 1 year
		M	F	M	F	M	F	M	F	M	F	M	F
	All causes	140	131	28	29	11	12	3	11	8	5	90	74
		112	81	21	13	6	7	4	1	6	3	75	57
008-009	Enteritis and other diarrhoeal diseases	1	1	-	1	-	-	1	-	-	-	-	-
		-	-	-	-	-	-	-	-	-	-	-	-
010-018, 137	Tuberculosis, all forms	-	1	-	-	-	-	-	-	-	-	-	1
		-	-	-	-	-	-	-	-	-	-	-	-
033	Whooping cough	-	-	-	-	-	-	-	-	-	-	-	-
		-	-	-	-	-	-	-	-	-	-	-	-
001-007, 020-027, 030-032, 034-136, 138-139	Other infective and parasitic diseases	-	1	-	-	-	-	-	-	-	-	-	1
		1	1	1	-	-	1	-	-	-	-	-	-
320-322	Meningitis	1	-	1	-	-	-	-	-	-	-	-	-
		1	1	-	-	-	-	-	-	-	-	1	1
323-326	Other inflammatory diseases of the central nervous system	-	-	-	-	-	-	-	-	-	-	-	-
		-	-	-	-	-	-	-	-	-	-	-	-
487	Influenza	-	-	-	-	-	-	-	-	-	-	-	-
		-	-	-	-	-	-	-	-	-	-	-	-
480-486	Pneumonia	1	2	-	-	-	2	-	-	-	-	1	-
		2	3	-	-	-	-	-	-	-	1	2	2
490-493	Bronchitis emphysema and asthma	-	-	-	-	-	-	-	-	-	-	-	-
		-	-	-	-	-	-	-	-	-	-	-	-
460-479 494-519	Other diseases of the respiratory system	3	3	-	1	1	-	-	-	-	-	2	2
		2	2	-	-	-	-	1	-	-	-	1	2
520-579	Diseases of the digestive system	-	1	-	1	-	-	-	-	-	-	-	-
		-	-	-	-	-	-	-	-	-	-	-	-
740.0	Anencephalus	5	-	1	-	-	-	-	-	1	-	3	-
		7	-	1	-	1	-	-	-	1	-	4	-
741	Spina Bifida	2	3	-	2	-	-	-	-	-	-	2	1
		7	6	1	-	1	-	-	-	-	-	5	6

* Late Fetal Deaths not included

TABLE 25 (Contd.) - INFANT MORTALITY - DEATHS AT AGES UNDER 4 WEEKS, 4 WEEKS AND UNDER ONE YEAR IN 1987, CLASSIFIED BY SEX AND CAUSE ASSIGNED TO THE PRINCIPAL TOWNS, OTHER URBAN DISTRICTS AND RURAL DISTRICTS.

Detailed International List Nos.	Cause of Death	Total		Dublin County Borough and Dun Laoghaire Rathdown		Other County Boroughs		Remaining Principal Towns (c.f. Table 15)		Other Urban Districts		All Rural Districts	
		Under 4 weeks	4 weeks and under 1 year	Under 4 weeks	4 weeks and under 1 year	Under 4 weeks	4 weeks and under 1 year	Under 4 weeks	4 weeks and under 1 year	Under 4 weeks	4 weeks and under 1 year	Under 4 weeks	4 weeks and under 1 year
742.3	Congenital hydrocephalus	M	-	-	-	-	-	-	-	-	-	-	-
		F	2	-	-	1	-	-	-	-	-	1	-
745,746	Congenital anomalies of heart	M	12	7	2	-	-	-	-	1	-	9	7
		F	10	8	1	1	-	3	-	-	-	9	4
740.1,740.2 742.0-742.2 742.4-744, 747-759	Other congenital anomalies	M	33	12	7	2	1	-	-	1	2	24	7
		F	17	13	5	3	-	1	-	1	-	11	8
762	Conditions of placenta and cord	M	3	-	-	-	-	-	-	-	-	3	-
		F	2	-	-	-	-	-	-	-	-	2	-
765.1	Immaturity, unqualified	M	14	-	1	-	5	-	-	1	-	7	-
		F	7	1	1	-	2	-	-	-	-	4	1
763,767	Birth injury and difficult labour	M	6	-	1	-	-	-	1	-	-	4	-
		F	3	-	-	-	-	-	1	-	-	2	-
768-769 770.1,770.7	Anoxic and hypoxic conditions not elsewhere specified	M	22	1	3	-	1	-	-	3	-	15	1
		F	16	2	2	-	-	-	1	2	-	11	2
773-774	Haemolytic disease of newborn	M	1	1	-	-	-	-	-	-	-	1	1
		F	2	-	-	-	-	-	-	-	-	2	-
760,761,764 765.0,766, 770.2-770.6 770.8-770.9 770.0,771 772,775-779	Other conditions occurring in perinatal period *	M	27	1	10	-	2	-	1	1	1	13	-
		F	24	-	8	-	-	-	1	-	2	13	-
780.3	Convulsions	M	-	-	-	-	-	-	-	-	-	-	-
		F	-	-	-	-	-	-	-	-	-	-	-
	Other causes	M	9	97	2	22	1	10	-	9	-	6	53
		F	9	44	1	9	1	2	-	-	3	7	31

* Late Fetal Deaths not included

TABLE 26 - INFANT MORTALITY - DEATHS UNDER ONE
(INTERNATIONAL)

Detailed International List Nos.	Cause of death		Total under 1 year	Under 30 mins.	30 mins. and under 1 day	Total under 1 day	Days		
							1	2	3
	All causes	M	271	11	60	71	19	7	8
		F	193	9	29	38	13	10	7
008-009	Enteritis and other diarrhoeal diseases	M	2	-	-	-	-	-	-
		F	-	-	-	-	-	-	-
033	Whooping cough	M	-	-	-	-	-	-	-
		F	-	-	-	-	-	-	-
001-007) 020-027) 030-032) 034-136) 138-139)	Other infective and parasitic diseases	M	2	-	-	-	-	-	-
		F	2	-	-	-	-	-	-
320-322	Meningitis	M	1	-	-	-	-	-	-
		F	2	-	-	-	-	1	-
480-486	Pneumonia	M	3	-	-	-	-	-	-
		F	5	-	2	2	-	-	-
487	Influenza	M	-	-	-	-	-	-	-
		F	-	-	-	-	-	-	-
490-493	Bronchitis	M	-	-	-	-	-	-	-
		F	-	-	-	-	-	-	-
460-479) 494-519)	Other diseases of the respiratory system	M	6	-	1	1	-	-	-
		F	4	-	-	-	-	-	-
520-579	Diseases of the digestive system	M	1	-	-	-	-	-	-
		F	-	-	-	-	-	-	-
	Congenital anomalies:								
740	Anencephalus and similar anomalies	M	5	-	3	3	1	-	1
		F	7	2	2	4	2	-	-
741	Spina bifida	M	5	1	1	2	-	-	-
		F	13	1	-	1	-	1	-
742	Other congenital anomalies of digestive system	M	2	-	1	1	1	-	-
		F	5	1	-	1	1	-	1
743	Congenital anomalies of eye	M	-	-	-	-	-	-	-
		F	-	-	-	-	-	-	-
744	Congenital anomalies of ear face and neck	M	-	-	-	-	-	-	-
		F	-	-	-	-	-	-	-

TABLE 26 - (Contd.) INFANT MORTALITY - DEATHS

(INTERNATIONAL)

Detailed International List Nos.	Cause of death	Total under 1 year	Under 30 mins.	30 mins. and under 1 day	Total under 1 day	Days			
						1	2	3	
745	Bulbis cordis anomalies and anomalies of cardiac septal closure	M	7	-	1	1	-	-	1
		F	6	-	-	-	-	1	-
746	Other congenital anomalies of the heart	M	12	-	-	-	-	-	1
		F	12	-	-	-	1	1	2
747	Other congenital anomalies of circulatory system	M	4	-	-	-	-	1	-
		F	-	-	-	-	-	-	-
748	Congenital anomalies of respiratory system	M	5	-	2	2	-	-	-
		F	4	-	1	1	-	-	-
749	Cleft palate and cleft lip	M	-	-	-	-	-	-	-
		F	-	-	-	-	-	-	-
750	Other congenital anomalies of upper alimentary tract	M	1	-	-	-	-	-	-
		F	-	-	-	-	-	-	-
751	Other congenital anomalies of digestive system	M	3	-	-	-	-	-	-
		F	-	-	-	-	-	-	-
752	Congenital anomalies of genital organs	M	-	-	-	-	-	-	-
		F	-	-	-	-	-	-	-
753	Congenital anomalies of urinary system	M	9	-	7	7	1	1	-
		F	2	1	1	2	-	-	-
754	Certain congenital musculoskeletal deformities	M	-	-	-	-	-	-	-
		F	-	-	-	-	-	-	-
755	Other congenital anomalies of the limbs	M	-	-	-	-	-	-	-
		F	-	-	-	-	-	-	-
756	Other congenital musculoskeletal anomalies	M	5	-	2	2	-	1	1
		F	8	-	3	3	2	-	1
757	Congenital anomalies of the integument	M	-	-	-	-	-	-	-
		F	-	-	-	-	-	-	-
758	Chromosomal anomalies	M	10	1	5	6	-	-	-
		F	11	-	1	1	-	1	-
759	Other and unspecified congenital anomalies	M	6	1	2	3	1	1	-
		F	2	1	-	1	-	-	-

TABLE 26 - (Contd.) INFANT MORTALITY - DEATHS

(INTERNATIONAL)

Detailed International List Nos.	Cause of death	Total under 1 year	Under 30 mins.	30 mins. and under 1 day	Total under 1 day	Days		
						1	2	3
760	Fetus or newborn affected by maternal conditions, maybe unrelated to present pregnancy	M	-	-	-	-	-	-
		F	-	-	-	-	-	-
761	Fetus or newborn affected by maternal complications of pregnancy	M	3	-	3	3	-	-
		F	1	-	-	-	-	-
762	Fetus or newborn affected by complications of placenta, cord and membranes	M	3	-	2	2	1	-
		F	2	-	2	2	-	-
763	Fetus or newborn affected by other complications of labour and delivery	M	1	-	1	1	-	-
		F	1	-	-	-	-	-
764	Slow fetal growth and fetal malnutrition	M	1	-	1	1	-	-
		F	1	1	-	1	-	-
765	Disorders relating to short gestation and unspecified low birthweight	M	30	7	15	22	1	2
		F	15	-	11	11	1	-
766	Disorders related to long gestation and high birthweight	M	-	-	-	-	-	-
		F	-	-	-	-	-	-
767	Birth trauma	M	5	-	3	3	1	-
		F	2	-	1	1	-	1
768	Intrauterine hypoxia and birth asphyxia	M	6	-	-	-	2	-
		F	6	1	1	2	1	2
769	Respiratory distress syndrome	M	17	-	8	8	7	-
		F	11	-	1	1	2	2
770	Other respiratory conditions of fetus and newborn	M	1	-	-	-	1	-
		F	5	1	2	3	1	-
771	Infections specific to the perinatal period	M	-	-	-	-	-	-
		F	-	-	-	-	-	-
772	Fetal and neo-natal haemorrhage	M	4	-	1	1	1	1
		F	6	-	-	-	1	-
773	Haemolytic disease of fetus or newborn due to isoimmunization	M	1	-	1	1	-	-
		F	2	-	1	1	-	1
774	Other perinatal jaundice	M	1	-	-	-	-	-
		F	-	-	-	-	-	-

TABLE 26 - (Contd.) INFANT MORTALITY - DEATHS

(INTERNATIONAL)

Detailed International List Nos.	Cause of death	Total under 1 year	Under 30 mins.	30 mins. and under 1 day	Total under 1 day	Days		
						1	2	3
775	Endocrine and metabolic disturbances specific to the fetus and newborn	M	-	-	-	-	-	-
		F	-	-	-	-	-	-
776	Haematological disorders of fetus and newborn	M	-	-	-	-	-	-
		F	-	-	-	-	-	-
777	Perinatal disorders of the digestive system	M	-	-	-	-	-	-
		F	4	-	-	-	-	-
778	Conditions involving the integument and temperature regulation of fetus and newborn	M	1	-	-	-	-	-
		F	1	-	-	-	1	-
779	Other and ill-defined conditions originating in the perinatal period	M	2	1	-	1	1	-
		F	-	-	-	-	-	-
798	Sudden death, cause unknown	M	89	-	-	-	-	-
		F	43	-	-	-	-	-
799	Other ill-defined and unknown causes of morbidity and mortality	M	-	-	-	-	-	-
		F	-	-	-	-	-	-
Rem 001-799	Other causes	M	10	-	-	-	-	-
		F	7	-	-	-	-	-
800-829	Fractures	M	1	-	-	-	-	-
		F	-	-	-	-	-	-
850-869) 950-957)	Intracranial and internal injuries including nerves	M	-	-	-	-	-	-
		F	-	-	-	-	-	-
940-949	Burns	M	1	-	-	-	-	-
		F	-	-	-	-	-	-
960-989	Poisoning and toxic effects	M	-	-	-	-	-	-
		F	-	-	-	-	-	-
Rem 800-999	Other injury and poisoning	M	5	-	-	-	-	1
		F	3	-	-	-	-	-

TABLE 27 - INFANT MORTALITY - DEATHS AT AGES UNDER 4 WEEKS, 4 WEEKS AND UNDER ONE YEAR IN 1987, CLASSIFIED BY SEX AND CAUSE, ASSIGNED TO EACH COUNTY AND COUNTY BOROUGH.

Detailed International List Nos.	Cause of Death		TOTAL		LEINSTER		MUNSTER		CONNACHT		ULSTER (Part of)	
			Under 4 weeks	4 weeks and under 1 year	Under 4 weeks	4 weeks and under 1 year	Under 4 weeks	4 weeks and under 1 year	Under 4 weeks	4 weeks and under 1 year	Under 4 weeks	4 weeks and under 1 year
	All causes	M	140	131	76	75	50	40	6	10	8	6
		F	112	81	50	38	46	29	4	9	12	5
008-009	Enteritis and other diarrhoeal diseases	M	1	1	-	1	1	-	-	-	-	-
		F	-	-	-	-	-	-	-	-	-	-
010-018, 137	Tuberculosis, all forms	M	-	1	-	1	-	-	-	-	-	-
		F	-	-	-	-	-	-	-	-	-	-
033	Whooping cough	M	-	-	-	-	-	-	-	-	-	-
		F	-	-	-	-	-	-	-	-	-	-
001-007, 020-027, 030-032, 034-136, 138-139	Other infective and parasitic diseases	M	-	1	-	1	-	-	-	-	-	-
		F	1	1	1	-	-	1	-	-	-	-
320-322	Meningitis	M	1	-	1	-	-	-	-	-	-	-
		F	1	1	-	-	1	1	-	-	-	-
323-326	Other inflammatory diseases of the central nervous system	M	-	-	-	-	-	-	-	-	-	-
		F	-	-	-	-	-	-	-	-	-	-
487	Influenza	M	-	-	-	-	-	-	-	-	-	-
		F	-	-	-	-	-	-	-	-	-	-
480-486	Pneumonia	M	1	2	-	-	1	2	-	-	-	-
		F	2	3	1	-	1	3	-	-	-	-
490-493	Bronchitis emphysema and asthma	M	-	-	-	-	-	-	-	-	-	-
		F	-	-	-	-	-	-	-	-	-	-
460-479 494-519	Other diseases of the respiratory system	M	3	3	2	2	1	1	-	-	-	-
		F	2	2	2	2	-	-	-	-	-	-
520-579	Diseases of the digestive system	M	-	1	-	1	-	-	-	-	-	-
		F	-	-	-	-	-	-	-	-	-	-
740.0	Anencephalus	M	5	-	3	-	1	-	-	-	1	-
		F	7	-	3	-	2	-	-	-	2	-
741	Spina Bifida	M	2	3	-	3	2	-	-	-	-	-
		F	7	6	2	3	2	2	2	1	1	-
742.3	Congenital hydrocephalus	M	-	-	-	-	-	-	-	-	-	-
		F	2	-	-	-	1	-	-	-	1	-

* Late Fetal Deaths not included

TABLE 27 (Contd.) - INFANT MORTALITY - DEATHS AT AGES UNDER 4 WEEKS, 4 WEEKS AND UNDER ONE YEAR IN 1987, CLASSIFIED BY SEX AND CAUSE, ASSIGNED TO EACH COUNTY AND COUNTY BOROUGH.

Detailed International List Nos.	Cause of Death		TOTAL		LEINSTER		MUNSTER		CONNACHT		ULSTER (Part of)	
			Under 4 weeks	4 weeks and under 1 year	Under 4 weeks	4 weeks and under 1 year	Under 4 weeks	4 weeks and under 1 year	Under 4 weeks	4 weeks and under 1 year	Under 4 weeks	4 weeks and under 1 year
745,746	Congenital anomalies of heart	M	12	7	8	4	2	2	-	1	2	-
		F	10	8	6	3	3	3	-	-	1	2
740.1,740.2 742.0-742.2 742.4-744, 747-759	Other congenital anomalies	M	33	12	20	5	11	6	1	-	1	1
		F	17	13	9	7	6	6	-	-	2	-
762	Conditions of placenta and cord	M	3	-	2	-	1	-	-	-	-	-
		F	2	-	2	-	-	-	-	-	-	-
765.1	Immaturity, unqualified	M	14	-	2	-	9	-	2	-	1	-
		F	7	1	1	-	5	1	-	-	1	-
763,767	Birth injury and difficult labour	M	6	-	3	-	2	-	-	-	1	-
		F	3	-	-	-	2	-	1	-	-	-
768-769 770.1,770.7	Anoxic and hypoxic conditions not elsewhere specified	M	22	1	9	-	11	1	-	-	2	-
		F	16	2	6	1	8	1	-	-	2	-
773-774	Haemolytic disease of newborn	M	1	1	1	1	-	-	-	-	-	-
		F	2	-	-	-	2	-	-	-	-	-
760,761,764 765.0,766, 770.2-770.6 770.8-770.9 770.0,771 772,775-779	Other conditions occurring in perinatal period *	M	27	1	21	-	5	1	1	-	-	-
		F	24	-	12	-	10	-	-	-	2	-
780.3	Convulsions	M	-	-	-	-	-	-	-	-	-	-
		F	-	-	-	-	-	-	-	-	-	-
	Other causes	M	9	97	4	56	3	27	2	9	-	5
		F	9	44	5	22	3	11	1	8	-	3

* Late Fetal Deaths not included

TABLE 27 (Contd.) - INFANT MORTALITY - DEATHS AT AGES UNDER 4 WEEKS, 4 WEEKS AND UNDER ONE YEAR IN 1987, CLASSIFIED BY SEX AND CAUSE, ASSIGNED TO EACH COUNTY AND COUNTY BOROUGH.

Detailed International List Nos.	Cause of Death	CARLOW COUNTY		DUBLIN COUNTY BOROUGH		DUBLIN BELGARD		DUBLIN FINGAL		DUN LAOGHAIRE RATHDOWN		
		Under 4 weeks	4 weeks and under 1 year	Under 4 weeks	4 weeks and under 1 year	Under 4 weeks	4 weeks and under 1 year	Under 4 weeks	4 weeks and under 1 year	Under 4 weeks	4 weeks and under 1 year	
	All causes	M	4	1	20	24	8	10	9	9	8	5
		F	1	1	18	10	1	5	6	4	3	3
008-009	Enteritis and other diarrhoeal diseases	M	-	-	-	1	-	-	-	-	-	-
		F	-	-	-	-	-	-	-	-	-	-
010-018, 137	Tuberculosis, all forms	M	-	-	-	-	-	1	-	-	-	-
		F	-	-	-	-	-	-	-	-	-	-
033	Whooping cough	M	-	-	-	-	-	-	-	-	-	-
		F	-	-	-	-	-	-	-	-	-	-
001-007, 020-027, 030-032, 034-136, 138-139	Other infective and parasitic diseases	M	-	-	-	-	-	-	-	-	-	-
		F	-	-	1	-	-	-	-	-	-	-
320-322	Meningitis	M	-	-	-	-	-	-	-	-	1	-
		F	-	-	-	-	-	-	-	-	-	-
323-326	Other inflammatory diseases of the central nervous system	M	-	-	-	-	-	-	-	-	-	-
		F	-	-	-	-	-	-	-	-	-	-
487	Influenza	M	-	-	-	-	-	-	-	-	-	-
		F	-	-	-	-	-	-	-	-	-	-
480-486	Pneumonia	M	-	-	-	-	-	-	-	-	-	-
		F	-	-	-	-	-	-	-	-	-	-
490-493	Bronchitis emphysema and asthma	M	-	-	-	-	-	-	-	-	-	-
		F	-	-	-	-	-	-	-	-	-	-
460-479 494-519	Other diseases of the respiratory system	M	-	-	-	1	-	1	-	-	-	-
		F	-	-	-	-	-	1	-	1	-	-
520-579	Diseases of the digestive system	M	-	-	-	-	-	-	-	-	-	1
		F	-	-	-	-	-	-	-	-	-	-
740.0	Anencephalus	M	-	-	-	-	-	-	-	-	1	-
		F	1	-	1	-	-	-	-	-	-	-
741	Spina Bifida	M	-	-	-	2	-	-	-	-	-	-
		F	-	-	1	-	-	-	-	1	-	-
742.3	Congenital hydrocephalus	M	-	-	-	-	-	-	-	-	-	-
		F	-	-	-	-	-	-	-	-	-	-

* Late Fetal Deaths not included

TABLE 27 (Contd.) - INFANT MORTALITY - DEATHS AT AGES UNDER 4 WEEKS, 4 WEEKS AND UNDER ONE YEAR IN 1987, CLASSIFIED BY SEX AND CAUSE, ASSIGNED TO EACH COUNTY AND COUNTY BOROUGH.

Detailed International List Nos.	Cause of Death	CARLOW COUNTY		DUBLIN COUNTY BOROUGH		DUBLIN BELGARD		DUBLIN FINGAL		DUN LAOGHAIRE RATHDOWN	
		Under 4 weeks	4 weeks and under 1 year	Under 4 weeks	4 weeks and under 1 year	Under 4 weeks	4 weeks and under 1 year	Under 4 weeks	4 weeks and under 1 year	Under 4 weeks	4 weeks and under 1 year
745,746	Congenital anomalies of heart										
		M	2	-	2	-	1	1	-	-	-
		F	-	-	1	1	-	-	-	1	-
740.1,740.2 742.0-742.2 742.4-744, 747-759	Other congenital anomalies										
		M	-	1	7	2	3	1	5	-	-
		F	-	-	3	2	-	-	3	-	2
762	Conditions of placenta and cord										
		M	-	-	-	-	-	-	-	-	-
		F	-	-	-	-	-	1	-	-	-
765.1	Immaturity, unqualified										
		M	-	-	-	-	-	-	-	1	-
		F	-	-	1	-	-	-	-	-	-
763,767	Birth injury and difficult labour										
		M	-	-	1	-	-	-	-	-	-
		F	-	-	-	-	-	-	-	-	-
768-769 770.1,770.7	Anoxic and hypoxic conditions not elsewhere specified										
		M	-	-	3	-	2	-	1	-	-
		F	-	1	2	-	-	1	-	-	-
773-774	Haemolytic disease of newborn										
		M	-	-	-	-	-	1	-	-	-
		F	-	-	-	-	-	-	-	-	-
760,761,764 765.0,766, 770.2-770.6 770.8-770.9 770.0,771 772,775-779	Other conditions occurring in perinatal period *										
		M	2	-	6	-	2	-	2	-	4
		F	-	-	7	-	-	1	-	1	-
780.3	Convulsions										
		M	-	-	-	-	-	-	-	-	-
		F	-	-	-	-	-	-	-	-	-
	Other causes										
		M	-	-	1	18	-	6	-	9	1
		F	-	-	1	7	1	4	-	1	4

* Late Fetal Deaths not included

TABLE 27 (Contd.) - INFANT MORTALITY - DEATHS AT AGES UNDER 4 WEEKS, 4 WEEKS AND UNDER ONE YEAR IN 1987, CLASSIFIED BY SEX AND CAUSE, ASSIGNED TO EACH COUNTY AND COUNTY BOROUGH.

Detailed International List Nos.	Cause of Death		KILDARE COUNTY		KILKENNY COUNTY		LAOIS COUNTY		LONGFORD COUNTY		LOUTH COUNTY	
			Under 4 weeks	4 weeks and under 1 year	Under 4 weeks	4 weeks and under 1 year	Under 4 weeks	4 weeks and under 1 year	Under 4 weeks	4 weeks and under 1 year	Under 4 weeks	4 weeks and under 1 year
	All causes	M	5	4	1	7	4	1	3	-	2	3
		F	3	5	1	1	2	1	1	-	3	1
008-009	Enteritis and other diarrhoeal diseases	M	-	-	-	-	-	-	-	-	-	-
		F	-	-	-	-	-	-	-	-	-	-
010-018, 137	Tuberculosis, all forms	M	-	-	-	-	-	-	-	-	-	-
		F	-	-	-	-	-	-	-	-	-	-
033	Whooping cough	M	-	-	-	-	-	-	-	-	-	-
		F	-	-	-	-	-	-	-	-	-	-
001-007, 020-027, 030-032, 034-136, 138-139	Other infective and parasitic diseases	M	-	-	-	1	-	-	-	-	-	-
		F	-	-	-	-	-	-	-	-	-	-
320-322	Meningitis	M	-	-	-	-	-	-	-	-	-	-
		F	-	-	-	-	-	-	-	-	-	-
323-326	Other inflammatory diseases of the central nervous system	M	-	-	-	-	-	-	-	-	-	-
		F	-	-	-	-	-	-	-	-	-	-
487	Influenza	M	-	-	-	-	-	-	-	-	-	-
		F	-	-	-	-	-	-	-	-	-	-
480-486	Pneumonia	M	-	-	-	-	-	-	-	-	-	-
		F	-	-	-	-	-	-	-	-	1	-
490-493	Bronchitis emphysema and asthma	M	-	-	-	-	-	-	-	-	-	-
		F	-	-	-	-	-	-	-	-	-	-
460-479 494-519	Other diseases of the respiratory system	M	1	-	-	-	-	-	-	-	1	-
		F	-	-	1	-	-	-	-	-	1	-
520-579	Diseases of the digestive system	M	-	-	-	-	-	-	-	-	-	-
		F	-	-	-	-	-	-	-	-	-	-
740.0	Anencephalus	M	-	-	-	-	-	-	-	-	-	-
		F	1	-	-	-	-	-	-	-	-	-
741	Spina Bifida	M	-	-	-	-	-	-	-	-	-	1
		F	-	-	-	-	1	1	-	-	-	-
742.3	Congenital hydrocephalus	M	-	-	-	-	-	-	-	-	-	-
		F	-	-	-	-	-	-	-	-	-	-

* Late Fetal Deaths not included

TABLE 27 (Contd.) - INFANT MORTALITY - DEATHS AT AGES UNDER 4 WEEKS, 4 WEEKS AND UNDER ONE YEAR IN 1987, CLASSIFIED BY SEX AND CAUSE, ASSIGNED TO EACH COUNTY AND COUNTY BOROUGH.

Detailed International List Nos.	Cause of Death	KILDARE COUNTY		KILKENNY COUNTY		LAOIS COUNTY		LONGFORD COUNTY		LOUTH COUNTY	
		Under 4 weeks	4 weeks and under 1 year	Under 4 weeks	4 weeks and under 1 year	Under 4 weeks	4 weeks and under 1 year	Under 4 weeks	4 weeks and under 1 year	Under 4 weeks	4 weeks and under 1 year
745,746	Congenital anomalies of heart										
		M	-	1	-	-	-	1	1	-	1
		F	2	1	-	-	-	-	-	-	-
740.1,740.2 742.0-742.2 742.4-744, 747-759	Other congenital anomalies										
		M	2	-	-	-	1	-	-	-	-
		F	-	-	-	1	-	-	-	-	1
762	Conditions of placenta and cord										
		M	-	-	-	-	2	-	-	-	-
		F	-	-	-	1	-	-	-	-	-
765.1	Immaturity, unqualified										
		M	-	-	-	-	-	-	-	-	-
		F	-	-	-	-	-	-	-	-	-
763,767	Birth injury and difficult labour										
		M	-	-	-	-	-	-	-	-	-
		F	-	-	-	-	-	-	-	-	-
768-769 770.1,770.7	Anoxic and hypoxic conditions not elsewhere specified										
		M	2	-	-	-	-	-	-	-	-
		F	-	-	-	-	-	-	-	1	-
773-774	Haemolytic disease of newborn										
		M	-	-	-	-	-	-	-	-	-
		F	-	-	-	-	-	-	-	-	-
760,761,764 765.0,766, 770.2-770.6 770.8-770.9 770.0,771 772,775-779	Other conditions occurring in perinatal period *										
		M	-	-	1	-	1	-	1	-	-
		F	-	-	-	-	-	-	-	-	-
780.3	Convulsions										
		M	-	-	-	-	-	-	-	-	-
		F	-	-	-	-	-	-	-	-	-
	Other causes										
		M	-	3	-	6	-	-	1	-	2
		F	-	4	-	-	-	1	-	-	-

* Late Fetal Deaths not included

TABLE 27 (Contd.) - INFANT MORTALITY - DEATHS AT AGES UNDER 4 WEEKS, 4 WEEKS AND UNDER ONE YEAR IN 1987, CLASSIFIED BY SEX AND CAUSE, ASSIGNED TO EACH COUNTY AND COUNTY BOROUGH.

Detailed International List Nos.	Cause of Death	MEATH COUNTY		OFFALY COUNTY		WESTMEATH COUNTY		WEXFORD COUNTY		WICKLOW COUNTY		
		Under 4 weeks	4 weeks and under 1 year	Under 4 weeks	4 weeks and under 1 year	Under 4 weeks	4 weeks and under 1 year	Under 4 weeks	4 weeks and under 1 year	Under 4 weeks	4 weeks and under 1 year	
	All causes	M	3	1	2	4	2	2	1	1	4	3
		F	3	3	-	-	3	3	1	-	4	1
008-009	Enteritis and other diarrhoeal diseases	M	-	-	-	-	-	-	-	-	-	-
		F	-	-	-	-	-	-	-	-	-	-
010-018, 137	Tuberculosis, all forms	M	-	-	-	-	-	-	-	-	-	-
		F	-	-	-	-	-	-	-	-	-	-
033	Whooping cough	M	-	-	-	-	-	-	-	-	-	-
		F	-	-	-	-	-	-	-	-	-	-
001-007, 020-027, 030-032, 034-136, 138-139	Other infective and parasitic diseases	M	-	-	-	-	-	-	-	-	-	-
		F	-	-	-	-	-	-	-	-	-	-
320-322	Meningitis	M	-	-	-	-	-	-	-	-	-	-
		F	-	-	-	-	-	-	-	-	-	-
323-326	Other inflammatory diseases of the central nervous system	M	-	-	-	-	-	-	-	-	-	-
		F	-	-	-	-	-	-	-	-	-	-
487	Influenza	M	-	-	-	-	-	-	-	-	-	-
		F	-	-	-	-	-	-	-	-	-	-
480-486	Pneumonia	M	-	-	-	-	-	-	-	-	-	-
		F	-	-	-	-	-	-	-	-	-	-
490-493	Bronchitis emphysema and asthma	M	-	-	-	-	-	-	-	-	-	-
		F	-	-	-	-	-	-	-	-	-	-
460-479 494-519	Other diseases of the respiratory system	M	-	-	-	-	-	-	-	-	-	-
		F	-	-	-	-	-	-	-	-	-	-
520-579	Diseases of the digestive system	M	-	-	-	-	-	-	-	-	-	-
		F	-	-	-	-	-	-	-	-	-	-
740.0	Anencephalus	M	1	-	-	-	1	-	-	-	-	-
		F	-	-	-	-	-	-	-	-	-	-
741	Spina Bifida	M	-	-	-	-	-	-	-	-	-	-
		F	-	-	-	-	-	-	-	-	-	1
742.3	Congenital hydrocephalus	M	-	-	-	-	-	-	-	-	-	-
		F	-	-	-	-	-	-	-	-	-	-

* Late Fetal Deaths not included

TABLE 27 (Contd.) - INFANT MORTALITY - DEATHS AT AGES UNDER 4 WEEKS, 4 WEEKS AND UNDER ONE YEAR IN 1987, CLASSIFIED BY SEX AND CAUSE, ASSIGNED TO EACH COUNTY AND COUNTY BOROUGH.

Detailed International List Nos.	Cause of Death	MEATH COUNTY		OFFALY COUNTY		WESTMEATH COUNTY		WEXFORD COUNTY		WICKLOW COUNTY	
		Under 4 weeks	4 weeks and under 1 year	Under 4 weeks	4 weeks and under 1 year	Under 4 weeks	4 weeks and under 1 year	Under 4 weeks	4 weeks and under 1 year	Under 4 weeks	4 weeks and under 1 year
745,746	Congenital anomalies of heart										
		M	1	-	-	1	-	-	-	-	-
		F	1	-	-	-	-	-	-	2	-
740.1,740.2 742.0-742.2 742.4-744, 747-759	Other congenital anomalies										
		M	1	-	-	-	-	-	-	1	1
		F	-	-	-	-	2	1	-	-	-
762	Conditions of placenta and cord										
		M	-	-	-	-	-	-	-	-	-
		F	-	-	-	-	-	-	-	-	-
765.1	Immaturity, unqualified										
		M	-	-	1	-	-	-	-	-	-
		F	-	-	-	-	-	-	-	-	-
763,767	Birth injury and difficult labour										
		M	-	-	1	-	-	-	-	1	-
		F	-	-	-	-	-	-	-	-	-
768-769 770.1,770.7	Anoxic and hypoxic conditions not elsewhere specified										
		M	-	-	-	-	-	1	-	-	-
		F	-	-	-	-	1	-	-	1	-
773-774	Haemolytic disease of newborn										
		M	-	-	-	-	-	-	-	-	1
		F	-	-	-	-	-	-	-	-	-
760,761,764 765.0,766, 770.2-770.6 770.8-770.9 770.0,771 772,775-779	Other conditions occurring in perinatal period *										
		M	-	-	-	-	-	-	-	2	-
		F	1	-	-	-	1	-	-	1	-
780.3	Convulsions										
		M	-	-	-	-	-	-	-	-	-
		F	-	-	-	-	-	-	-	-	-
	Other causes										
		M	-	1	-	3	1	2	-	1	1
		F	1	3	-	-	1	1	-	-	-

* Late Fetal Deaths not included

TABLE 27 (Contd.) - INFANT MORTALITY - DEATHS AT AGES UNDER 4 WEEKS, 4 WEEKS AND UNDER ONE YEAR IN 1987, CLASSIFIED BY SEX AND CAUSE, ASSIGNED TO EACH COUNTY AND COUNTY BOROUGH.

Detailed International List Nos.	Cause of Death		CLARE COUNTY		CORK COUNTY BOROUGH		CORK COUNTY		KERRY COUNTY		LIMERICK COUNTY BOROUGH	
			Under 4 weeks	4 weeks and under 1 year	Under 4 weeks	4 weeks and under 1 year	Under 4 weeks	4 weeks and under 1 year	Under 4 weeks	4 weeks and under 1 year	Under 4 weeks	4 weeks and under 1 year
	All causes	M	3	4	5	4	14	9	9	5	2	4
		F	2	4	3	3	19	7	5	4	2	2
008-009	Enteritis and other diarrhoeal diseases	M	-	-	-	-	-	-	1	-	-	-
		F	-	-	-	-	-	-	-	-	-	-
010-018, 137	Tuberculosis, all forms	M	-	-	-	-	-	-	-	-	-	-
		F	-	-	-	-	-	-	-	-	-	-
033	Whooping cough	M	-	-	-	-	-	-	-	-	-	-
		F	-	-	-	-	-	-	-	-	-	-
001-007, 020-027, 030-032, 034-136, 138-139	Other infective and parasitic diseases	M	-	-	-	-	-	-	-	-	-	-
		F	-	-	-	1	-	-	-	-	-	-
320-322	Meningitis	M	-	-	-	-	-	-	-	-	-	-
		F	-	-	-	-	-	-	-	-	-	-
323-326	Other inflammatory diseases of the central nervous system	M	-	-	-	-	-	-	-	-	-	-
		F	-	-	-	-	-	-	-	-	-	-
487	Influenza	M	-	-	-	-	-	-	-	-	-	-
		F	-	-	-	-	-	-	-	-	-	-
480-486	Pneumonia	M	1	-	-	1	-	-	-	-	-	-
		F	-	-	-	-	-	2	-	-	-	-
490-493	Bronchitis emphysema and asthma	M	-	-	-	-	-	-	-	-	-	-
		F	-	-	-	-	-	-	-	-	-	-
460-479 494-519	Other diseases of the respiratory system	M	-	-	1	-	-	-	-	-	-	-
		F	-	-	-	-	-	-	-	-	-	-
520-579	Diseases of the digestive system	M	-	-	-	-	-	-	-	-	-	-
		F	-	-	-	-	-	-	-	-	-	-
740.0	Anencephalus	M	-	-	-	-	-	-	1	-	-	-
		F	-	-	1	-	1	-	-	-	-	-
741	Spina Bifida	M	-	-	-	-	-	-	1	-	-	-
		F	-	1	-	-	2	-	-	1	-	-
742.3	Congenital hydrocephalus	M	-	-	-	-	-	-	-	-	-	-
		F	-	-	1	-	-	-	-	-	-	-

* Late Fetal Deaths not included

TABLE 27 (Contd.) - INFANT MORTALITY - DEATHS AT AGES UNDER 4 WEEKS, 4 WEEKS AND UNDER ONE YEAR IN 1987, CLASSIFIED BY SEX AND CAUSE, ASSIGNED TO EACH COUNTY AND COUNTY BOROUGH.

Detailed International List Nos.	Cause of Death	CLARE COUNTY		CORK COUNTY BOROUGH		CORK COUNTY		KERRY COUNTY		LIMERICK COUNTY BOROUGH	
		Under 4 weeks	4 weeks and under 1 year	Under 4 weeks	4 weeks and under 1 year	Under 4 weeks	4 weeks and under 1 year	Under 4 weeks	4 weeks and under 1 year	Under 4 weeks	4 weeks and under 1 year
745,746	Congenital anomalies of heart	M	-	-	-	-	-	1	-	-	-
		F	-	-	2	1	-	-	-	-	1
740.1,740.2 742.0-742.2 742.4-744, 747-759	Other congenital anomalies	M	-	-	-	8	4	1	-	-	-
		F	-	1	-	3	2	2	1	-	-
762	Conditions of placenta and cord	M	-	-	-	-	-	-	-	-	-
		F	-	-	-	-	-	-	-	-	-
765.1	Immaturity, unqualified	M	-	-	3	2	-	1	-	-	-
		F	-	1	1	3	-	-	-	1	-
763,767	Birth injury and difficult labour	M	-	-	-	-	-	-	-	-	-
		F	-	-	-	-	-	-	-	-	-
768-769 770.1,770.7	Anoxic and hypoxic conditions not elsewhere specified	M	2	-	-	3	1	1	-	-	-
		F	1	-	-	2	-	3	-	-	-
773-774	Haemolytic disease of newborn	M	-	-	-	-	-	-	-	-	-
		F	-	-	-	2	-	-	-	-	-
760,761,764 765.0,766, 770.2-770.6 770.8-770.9 770.0,771 772,775-779	Other conditions occurring in perinatal period *	M	-	-	1	-	-	1	1	1	-
		F	1	-	-	4	-	-	-	-	-
780.3	Convulsions	M	-	-	-	-	-	-	-	-	-
		F	-	-	-	-	-	-	-	-	-
	Other causes	M	-	4	-	3	1	4	1	4	4
		F	-	1	-	-	1	3	-	2	1

* Late Fetal Deaths not included

TABLE 27 - (Contd.) - INFANT MORTALITY - DEATHS AT AGES UNDER 4 WEEKS, 4 WEEKS AND UNDER ONE YEAR IN 1987, CLASSIFIED BY SEX AND CAUSE, ASSIGNED TO EACH COUNTY AND COUNTY BOROUGH.

Detailed International List no.	Cause of death	LIMERICK COUNTY		TIPPERARY N.R.		TIPPERARY S.R.		WATERFORD COUNTY BOROUGH	
		Under 4 weeks	4 weeks and under 1 year	Under 4 weeks	4 weeks and under 1 year	Under 4 weeks	4 weeks and under 1 year	Under 4 weeks	4 weeks and under 1 year
	All causes	M 6	4	1	3	5	3	3	3
		F 5	1	6	3	2	3	-	1
008-009	Enteritis and other diarrhoeal diseases	M -	-	-	-	-	-	-	-
		F -	-	-	-	-	-	-	-
010-018, 137	Tuberculosis, all forms	M -	-	-	-	-	-	-	-
		F -	-	-	-	-	-	-	-
033	Whooping cough	M -	-	-	-	-	-	-	-
		F -	-	-	-	-	-	-	-
001-007, 020-027, 030-032, 034-136, 138-139	Other infective and parasitic diseases	M -	-	-	-	-	-	-	-
		F -	-	-	-	-	-	-	-
320-322	Meningitis	M -	-	-	-	-	-	-	-
		F -	-	1	-	-	1	-	-
323-326	Other inflammatory diseases of the central nervous system	M -	-	-	-	-	-	-	-
		F -	-	-	-	-	-	-	-
487	Influenza	M -	-	-	-	-	-	-	-
		F -	-	-	-	-	-	-	-
480-486	Pneumonia	M -	-	-	-	-	-	-	-
		F -	-	1	1	-	-	-	1
490-493	Bronchitis emphysema and asthma	M -	-	-	-	-	-	-	-
		F -	-	-	-	-	-	-	-
460-479 494-519	Other diseases of the respiratory system	M -	-	-	1	-	-	-	-
		F -	-	-	-	-	-	-	-
520-579	Diseases of the digestive system	M -	-	-	-	-	-	-	-
		F -	-	-	-	-	-	-	-
740.0	Anencephalus	M -	-	-	-	-	-	-	-
		F -	-	-	-	-	-	-	-
741	Spina Bifida	M -	-	-	-	1	-	-	-
		F -	-	-	-	-	-	-	-
742.3	Congenital hydrocephalus	M -	-	-	-	-	-	-	-
		F -	-	-	-	-	-	-	-

* Late Fetal Deaths not included

TABLE 27 - (Contd.) - INFANT MORTALITY - DEATHS AT AGES UNDER 4 WEEKS, 4 WEEKS AND UNDER ONE YEAR IN 1987, CLASSIFIED BY SEX AND CAUSE, ASSIGNED TO EACH COUNTY AND COUNTY BOROUGH.

Detailed International List no.	Cause of death	LIMERICK COUNTY		TIPPERARY N.R.		TIPPERARY S.R.		WATERFORD COUNTY BOROUGH		
		Under 4 weeks	4 weeks and under 1 year	Under 4 weeks	4 weeks and under 1 year	Under 4 weeks	4 weeks and under 1 year	Under 4 weeks	4 weeks and under 1 year	
745,746	Congenital anomalies of heart	M	1	2	-	-	-	-	-	-
		F	1	-	1	-	-	-	-	-
740.1,740.2 742.0-742.2 742.4-744, 747-759	Other congenital anomalies	M	1	1	-	1	-	-	-	-
		F	1	-	-	-	1	-	-	1
762	Conditions of placenta and cord	M	1	-	-	-	-	-	-	-
		F	-	-	-	-	-	-	-	-
765.1	Immaturity, unqualified	M	-	-	-	-	1	-	2	-
		F	-	-	-	-	-	-	-	-
763,767	Birth injury and difficult labour	M	2	-	-	-	-	-	-	-
		F	-	-	1	-	1	-	-	-
768-769 770.1,770.7	Anoxic and hypoxic conditions not elsewhere specified	M	-	-	-	-	3	-	1	-
		F	1	1	-	-	-	-	-	-
773-774	Haemolytic disease of newborn	M	-	-	-	-	-	-	-	-
		F	-	-	-	-	-	-	-	-
760,761,764 765.0,766, 770.2-770.6 770.8-770.9 770.0,771 772,775-779	Other conditions occurring in perinatal period *	M	1	-	1	-	-	-	-	-
		F	2	-	1	-	1	-	-	-
780.3	Convulsions	M	-	-	-	-	-	-	-	-
		F	-	-	-	-	-	-	-	-
	Other causes	M	-	1	-	1	-	3	-	2
		F	-	-	1	2	-	1	-	-

* Late Fetal Deaths not included

TABLE 27 - (Contd.) - INFANT MORTALITY - DEATHS AT AGES UNDER 4 WEEKS, 4 WEEKS AND UNDER ONE YEAR IN 1987, CLASSIFIED BY SEX AND CAUSE, ASSIGNED TO EACH COUNTY AND COUNTY BOROUGH.

Detailed International List no.	Cause of death	WATERFORD COUNTY		GALWAY COUNTY BOROUGH		GALWAY COUNTY		LEITRIM COUNTY	
		Under 4 weeks	4 weeks and under 1 year	Under 4 weeks	4 weeks and under 1 year	Under 4 weeks	4 weeks and under 1 year	Under 4 weeks	4 weeks and under 1 year
		M	F	M	F	M	F	M	F
	All causes								
		M	2	1	1	1	3	-	-
		F	2	1	1	1	2	2	1
008-009	Enteritis and other diarrhoeal diseases	M	-	-	-	-	-	-	-
		F	-	-	-	-	-	-	-
010-018, 137	Tuberculosis, all forms	M	-	-	-	-	-	-	-
		F	-	-	-	-	-	-	-
033	Whooping cough	M	-	-	-	-	-	-	-
		F	-	-	-	-	-	-	-
001-007, 020-027, 030-032, 034-136, 138-139	Other infective and parasitic diseases	M	-	-	-	-	-	-	-
		F	-	-	-	-	-	-	-
320-322	Meningitis	M	-	-	-	-	-	-	-
		F	-	-	-	-	-	-	-
323-326	Other inflammatory diseases of the central nervous system	M	-	-	-	-	-	-	-
		F	-	-	-	-	-	-	-
487	Influenza	M	-	-	-	-	-	-	-
		F	-	-	-	-	-	-	-
480-486	Pneumonia	M	-	-	-	-	-	-	-
		F	-	-	-	-	-	-	-
490-493	Bronchitis emphysema and asthma	M	-	-	-	-	-	-	-
		F	-	-	-	-	-	-	-
460-479 494-519	Other diseases of the respiratory system	M	-	-	-	-	-	-	-
		F	-	-	-	-	-	-	-
520-579	Diseases of the digestive system	M	-	-	-	-	-	-	-
		F	-	-	-	-	-	-	-
740.0	Anencephalus	M	-	-	-	-	-	-	-
		F	-	-	-	-	-	-	-
741	Spina Bifida	M	-	-	-	-	-	-	-
		F	-	-	1	-	1	1	-
742.3	Congenital hydrocephalus	M	-	-	-	-	-	-	-
		F	-	-	-	-	-	-	-

* Late Fetal Deaths not included

TABLE 27 - (Contd.) - INFANT MORTALITY - DEATHS AT AGES UNDER 4 WEEKS, 4 WEEKS AND UNDER ONE YEAR IN 1987, CLASSIFIED BY SEX AND CAUSE, ASSIGNED TO EACH COUNTY AND COUNTY BOROUGH.

Detailed International List no.	Cause of death	WATERFORD COUNTY		GALWAY COUNTY BOROUGH		GALWAY COUNTY		LEITRIM COUNTY	
		Under 4 weeks	4 weeks and under 1 year	Under 4 weeks	4 weeks and under 1 year	Under 4 weeks	4 weeks and under 1 year	Under 4 weeks	4 weeks and under 1 year
745,746	Congenital anomalies of heart	M	-	-	-	-	-	-	-
		F	-	-	-	-	-	-	-
740.1,740.2 742.0-742.2 742.4-744, 747-759	Other congenital anomalies	M	1	-	1	-	-	-	-
		F	-	-	-	-	-	-	-
762	Conditions of placenta and cord	M	-	-	-	-	-	-	-
		F	-	-	-	-	-	-	-
765.1	Immaturity, unqualified	M	-	-	-	2	-	-	-
		F	-	-	-	-	-	-	-
763,767	Birth injury and difficult labour	M	-	-	-	-	-	-	-
		F	-	-	-	1	-	-	-
768-769 770.1,770.7	Anoxic and hypoxic conditions not elsewhere specified	M	1	-	-	-	-	-	-
		F	1	-	-	-	-	-	-
773-774	Haemolytic disease of newborn	M	-	-	-	-	-	-	-
		F	-	-	-	-	-	-	-
760,761,764 765.0,766, 770.2-770.6 770.8-770.9 770.0,771 772,775-779	Other conditions occurring in perinatal period *	M	-	-	-	-	-	-	-
		F	1	-	-	-	-	-	-
780.3	Convulsions	M	-	-	-	-	-	-	-
		F	-	-	-	-	-	-	-
	Other causes	M	-	1	-	1	1	-	-
		F	-	1	-	1	-	1	1

* Late Fetal Deaths not included

TABLE 27 - (Contd.) - INFANT MORTALITY - DEATHS AT AGES UNDER 4 WEEKS, 4 WEEKS AND UNDER ONE YEAR IN 1987, CLASSIFIED BY SEX AND CAUSE, ASSIGNED TO EACH COUNTY AND COUNTY BOROUGH.

Detailed International List no.	Cause of death	MAYO COUNTY		ROSCOMMON COUNTY		SLIGO COUNTY		CAVAN COUNTY		
		Under 4 weeks	4 weeks and under 1 year	Under 4 weeks	4 weeks and under 1 year	Under 4 weeks	4 weeks and under 1 year	Under 4 weeks	4 weeks and under 1 year	
	All causes	M	1	2	-	3	1	4	1	2
		F	1	1	-	4	-	-	2	1
008-009	Enteritis and other diarrhoeal diseases	M	-	-	-	-	-	-	-	-
		F	-	-	-	-	-	-	-	-
010-018, 137	Tuberculosis, all forms	M	-	-	-	-	-	-	-	-
		F	-	-	-	-	-	-	-	-
033	Whooping cough	M	-	-	-	-	-	-	-	-
		F	-	-	-	-	-	-	-	-
001-007, 020-027, 030-032, 034-136, 138-139	Other infective and parasitic diseases	M	-	-	-	-	-	-	-	-
		F	-	-	-	-	-	-	-	-
320-322	Meningitis	M	-	-	-	-	-	-	-	-
		F	-	-	-	-	-	-	-	-
323-326	Other inflammatory diseases of the central nervous system	M	-	-	-	-	-	-	-	-
		F	-	-	-	-	-	-	-	-
487	Influenza	M	-	-	-	-	-	-	-	-
		F	-	-	-	-	-	-	-	-
480-486	Pneumonia	M	-	-	-	-	-	-	-	-
		F	-	-	-	-	-	-	-	-
490-493	Bronchitis emphysema and asthma	M	-	-	-	-	-	-	-	-
		F	-	-	-	-	-	-	-	-
460-479 494-519	Other diseases of the respiratory system	M	-	-	-	-	-	-	-	-
		F	-	-	-	-	-	-	-	-
520-579	Diseases of the digestive system	M	-	-	-	-	-	-	-	-
		F	-	-	-	-	-	-	-	-
740.0	Anencephalus	M	-	-	-	-	-	-	-	-
		F	-	-	-	-	-	-	-	-
741	Spina Bifida	M	-	-	-	-	-	-	-	-
		F	-	-	-	-	-	-	-	-
742.3	Congenital hydrocephalus	M	-	-	-	-	-	-	-	-
		F	-	-	-	-	-	-	-	-

* Late Fetal Deaths not included

TABLE 27 - (Contd.) - INFANT MORTALITY - DEATHS AT AGES UNDER 4 WEEKS, 4 WEEKS AND UNDER ONE YEAR IN 1987, CLASSIFIED BY SEX AND CAUSE, ASSIGNED TO EACH COUNTY AND COUNTY BOROUGH.

Detailed International List no.	Cause of death	MAYO COUNTY		ROSCOMMON COUNTY		SLIGO COUNTY		CAVAN COUNTY		
		Under 4 weeks	4 weeks and under 1 year	Under 4 weeks	4 weeks and under 1 year	Under 4 weeks	4 weeks and under 1 year	Under 4 weeks	4 weeks and under 1 year	
745,746	Congenital anomalies of heart	M	-	-	-	1	-	-	-	-
		F	-	-	-	-	-	-	-	-
740.1,740.2 742.0-742.2 742.4-744, 747-759	Other congenital anomalies	M	-	-	-	-	-	1	-	-
		F	-	-	-	-	-	1	-	-
762	Conditions of placenta and cord	M	-	-	-	-	-	-	-	-
		F	-	-	-	-	-	-	-	-
765.1	Immaturity, unqualified	M	-	-	-	-	-	-	-	-
		F	-	-	-	-	-	-	-	-
763,767	Birth injury and difficult labour	M	-	-	-	-	-	-	-	-
		F	-	-	-	-	-	-	-	-
768-769 770.1,770.7	Anoxic and hypoxic conditions not elsewhere specified	M	-	-	-	-	-	-	-	-
		F	-	-	-	-	-	-	-	-
773-774	Haemolytic disease of newborn	M	-	-	-	-	-	-	-	-
		F	-	-	-	-	-	-	-	-
760,761,764 765.0,766, 770.2-770.6 770.8-770.9 770.0,771 772,775-779	Other conditions occurring in perinatal period *	M	-	-	-	-	1	-	-	-
		F	-	-	-	-	-	1	-	-
780.3	Convulsions	M	-	-	-	-	-	-	-	-
		F	-	-	-	-	-	-	-	-
	Other causes	M	1	2	-	2	-	4	-	2
		F	1	1	-	4	-	-	-	1

* Late Fetal Deaths not included

TABLE 27 - (Contd.) - INFANT MORTALITY - DEATHS AT AGES UNDER 4 WEEKS, 4 WEEKS AND UNDER ONE YEAR IN 1987, CLASSIFIED BY SEX AND CAUSE, ASSIGNED TO EACH COUNTY AND COUNTY BOROUGH.

Detailed International List no.	Cause of death	DONEGAL COUNTY		MONAGHAN COUNTY	
		Under 4 weeks	4 weeks and under 1 year	Under 4 weeks	4 weeks and under 1 year
	All causes	M 5	2	2	2
		F 9	4	1	-
008-009	Enteritis and other diarrhoeal diseases	M -	-	-	-
		F -	-	-	-
010-018, 137	Tuberculosis, all forms	M -	-	-	-
		F -	-	-	-
033	Whooping cough	M -	-	-	-
		F -	-	-	-
001-007, 020-027, 030-032, 034-136, 138-139	Other infective and parasitic diseases	M -	-	-	-
		F -	-	-	-
320-322	Meningitis	M -	-	-	-
		F -	-	-	-
323-326	Other inflammatory diseases of the central nervous system	M -	-	-	-
		F -	-	-	-
487	Influenza	M -	-	-	-
		F -	-	-	-
480-486	Pneumonia	M -	-	-	-
		F -	-	-	-
490-493	Bronchitis emphysema and asthma	M -	-	-	-
		F -	-	-	-
460-479 494-519	Other diseases of the respiratory system	M -	-	-	-
		F -	-	-	-
520-579	Diseases of the digestive system	M -	-	-	-
		F -	-	-	-
740.0	Anencephalus	M 1	-	-	-
		F 2	-	-	-
741	Spina Bifida	M -	-	-	-
		F 1	-	-	-
742.3	Congenital hydrocephalus	M -	-	-	-
		F 1	-	-	-

* Late Fetal Deaths not included

TABLE 27 - (Contd.) - INFANT MORTALITY - DEATHS AT AGES UNDER 4 WEEKS, 4 WEEKS AND UNDER ONE YEAR IN 1987, CLASSIFIED BY SEX AND CAUSE, ASSIGNED TO EACH COUNTY AND COUNTY BOROUGH.

Detailed International List no.	Cause of death	DONEGAL COUNTY		MONAGHAN COUNTY		
		Under 4 weeks	4 weeks and under 1 year	Under 4 weeks	4 weeks and under 1 year	
745,746	Congenital anomalies of heart	M F	1 1	- 2	1 -	- -
740.1,740.2 742.0-742.2 742.4-744, 747-759	Other congenital anomalies	M F	- 1	1 -	- -	- -
762	Conditions of placenta and cord	M F	- -	- -	- -	- -
765.1	Immaturity, unqualified	M F	1 1	- -	- -	- -
763,767	Birth injury and difficult labour	M F	1 -	- -	- -	- -
768-769 770.1,770.7	Anoxic and hypoxic conditions not elsewhere specified	M F	1 1	- -	1 1	- -
773-774	Haemolytic disease of newborn	M F	- -	- -	- -	- -
760,761,764 765.0,766, 770.2-770.6 770.8-770.9 770.0,771 772,775-779	Other conditions occurring in perinatal period *	M F	- 1	- -	- -	- -
780.3	Convulsions	M F	- -	- -	- -	- -
	Other causes	M F	- -	1 2	- -	2 -

* Late Fetal Deaths not included

TABLE 28 - INFANT MORTALITY - DEATHS OF INFANTS (BORN OUTSIDE MARRIAGE) IN 1987, CLASSIFIED BY SEX, AGE AND CAUSE.

Detailed International List No.	Cause of death		Total under 1 year	Days			Total under 4 weeks	Months		
				Under 1 day	1 and under 7	7 and under 28		4 weeks and under 3 months	3 months and under 6 months	6 months and under 12 months
	All causes	M	31	9	6	5	20	6	4	1
		F	17	3	4	2	9	6	-	2
008-009	Enteritis and other diarrhoeal diseases	M	1	-	-	-	-	1	-	-
		F	-	-	-	-	-	-	-	-
010-018, 137	Tuberculosis, all forms	M	-	-	-	-	-	-	-	-
		F	-	-	-	-	-	-	-	-
033	Whooping cough	M	-	-	-	-	-	-	-	-
		F	-	-	-	-	-	-	-	-
001-007, 020-027, 030-032, 034-136, 138-139	Other infective and parasitic diseases	M	-	-	-	-	-	-	-	-
		F	1	-	1	-	1	-	-	-
320-322	Meningitis	M	1	-	-	1	1	-	-	-
		F	-	-	-	-	-	-	-	-
323-326	Other inflammatory diseases of the central nervous system	M	-	-	-	-	-	-	-	-
		F	-	-	-	-	-	-	-	-
487	Influenza	M	-	-	-	-	-	-	-	-
		F	-	-	-	-	-	-	-	-
480-486	Pneumonia	M	-	-	-	-	-	-	-	-
		F	1	-	-	-	-	1	-	-
490-493	Bronchitis emphysema and asthma	M	-	-	-	-	-	-	-	-
		F	-	-	-	-	-	-	-	-
460-479 494-519	Other diseases of the respiratory system	M	-	-	-	-	-	-	-	-
		F	2	-	-	-	-	2	-	-
520-579	Diseases of the digestive system	M	-	-	-	-	-	-	-	-
		F	-	-	-	-	-	-	-	-
740.0	Anencephalus	M	1	1	-	-	1	-	-	-
		F	-	-	-	-	-	-	-	-
741	Spina Bifida	M	1	-	-	-	-	-	1	-
		F	-	-	-	-	-	-	-	-
742.3	Congenital hydrocephalus	M	-	-	-	-	-	-	-	-
		F	-	-	-	-	-	-	-	-
745,746	Congenital anomalies of heart	M	1	-	-	-	-	-	1	-
		F	1	-	-	-	-	-	-	1

* Late Fetal Deaths not included

TABLE 28 - (Contd.) INFANT MORTALITY - DEATHS OF INFANTS (BORN OUTSIDE MARRIAGE) IN 1987, CLASSIFIED BY SEX, AGE AND CAUSE.

Detailed Inter-national List No.	Cause of death	Total under 1 year	Days			Total under 4 weeks	Months			
			Under 1 day	1 and under 7	7 and under 28		4 weeks and under 3 months	3 months and under 6 months	6 months and under 12 months	
740.1,740.2 742.0-742.2 742.4-744, 747-759	Other congenital anomalies	M	4	1	1	1	3	1	-	-
		F	3	-	1	-	1	1	-	1
762	Conditions of placenta and cord	M	1	1	-	-	1	-	-	-
		F	-	-	-	-	-	-	-	-
765.1	Immaturity, unqualified	M	-	-	-	-	-	-	-	-
		F	1	1	-	-	1	-	-	-
763,767	Birth injury and difficult labour	M	1	1	-	-	1	-	-	-
		F	-	-	-	-	-	-	-	-
768-769 770.1,770.7	Anoxic and hypoxic conditions not elsewhere specified	M	6	1	4	1	6	-	-	-
		F	1	-	1	-	1	-	-	-
773-774	Haemolytic disease of newborn	M	-	-	-	-	-	-	-	-
		F	-	-	-	-	-	-	-	-
760,761,764 765.0,766, 770.2-770.6 770.8-770.9 770.0,771 772,775-779	Other conditions occurring in perinatal period *	M	5	4	1	-	5	-	-	-
		F	4	2	1	1	4	-	-	-
780.3	Convulsions	M	-	-	-	-	-	-	-	-
		F	-	-	-	-	-	-	-	-
	Other causes	M	9	-	-	2	2	4	2	1
		F	3	-	-	1	1	2	-	-

* Late Fetal Deaths not included

TABLE 29 - LATE FETAL DEATHS NOTIFIED IN 1987, CLASSIFIED BY CAUSE AND AGE OF MOTHER AT MATERNITY.

Inter- national List Nos. 740-779	Cause of death	Age at Maternity								Total
		Under 20	20-24	25-29	30-34	35-39	40-44	45 & over	Not stated	
	Anencephalus and similar anomalies	1	6	14	8	5	1	-	-	35
740.0	Anencephalus	1	6	14	8	5	1	-	-	35
	Spina Bifida	-	-	2	2	1	-	-	-	5
741.0	with Hydrocephalus	-	-	2	2	1	-	-	-	5
	Other congenital anomalies of nervous system	1	1	3	1	-	-	-	-	6
742.0	Encephalocele	-	-	-	1	-	-	-	-	1
742.3	Congenital Hydrocephalus	1	1	3	-	-	-	-	-	5
	Bulbus cordis anomalies and anomalies of cardiac septal closure	-	-	-	1	-	1	-	-	2
745.4	Ventricular septal defect	-	-	-	1	-	1	-	-	2
	Other congenital anomalies of heart	1	-	-	1	-	-	-	-	2
746.8	Other specified anomalies of heart	-	-	-	1	-	-	-	-	1
746.9	Unspecified anomalies of heart	1	-	-	-	-	-	-	-	1
	Cleft palate and cleft lip	1	-	-	-	1	-	-	-	2
749.0	Cleft palate	1	-	-	-	-	-	-	-	1
749.2	Cleft palate with cleft lip	-	-	-	-	1	-	-	-	1
	Congenital anomalies of urinary system	-	1	2	1	-	-	-	-	4
753.0	Renal agenesis and dysgenesis	-	-	1	1	-	-	-	-	2
753.1	Cystic kidney disease	-	-	1	-	-	-	-	-	1
753.3	Other specified anomalies of kidney	-	1	-	-	-	-	-	-	1
	Certain congenital musculoskeletal deformities	-	-	-	-	1	-	-	-	1
754.0	of skull, face and jaw	-	-	-	-	1	-	-	-	1
	Other congenital musculoskeletal anomalies	-	-	-	-	1	-	-	-	1
756.7	Anomalies of abdominal wall	-	-	-	-	1	-	-	-	1
	Chromosomal anomalies	-	-	1	1	-	-	-	-	2
758.2	Edwards's syndrome	-	-	1	-	-	-	-	-	1
758.6	Gonadal dysgenesis	-	-	-	1	-	-	-	-	1
	Other and unspecified congenital anomalies	2	1	1	2	1	-	-	-	7
759.7	Multiple congenital anomalies, so described	-	-	1	1	-	-	-	-	2
759.9	Congenital anomaly, unspecified	2	1	-	1	1	-	-	-	5
	Fetus or newborn affected by maternal conds. which may be unrelated to present pregnancy	-	2	-	1	-	-	-	-	3
760.0	Maternal hypertensive disorders	-	2	-	1	-	-	-	-	3

TABLE 29 - (Contd.) LATE FETAL DEATHS NOTIFIED IN 1987, CLASSIFIED BY CAUSE AND AGE OF MOTHER AT MATERNITY.

Inter- national List Nos. 740-779	Cause of death	Age at Maternity								Total
		Under 20	20-24	25-29	30-34	35-39	40-44	45 & over	Not stated	
	Fetus or newborn affected by maternal complications of pregnancy	-	1	-	1	-	-	-	-	2
761.3	Polyhydramnios	-	-	-	1	-	-	-	-	1
761.5	Multiple pregnancy	-	1	-	-	-	-	-	-	1
	Fetus or newborn affected by complications of placenta, cord and membranes	5	14	35	27	14	5	-	-	100
762.1	Other forms of placental separation and haemorrhage	2	9	21	16	7	4	-	-	59
762.2	Other and unspecified morphological and functional abnormalities of placenta	1	2	5	5	3	-	-	-	16
762.3	Placental transfusion syndromes	-	-	1	-	-	-	-	-	1
762.4	Prolapsed cord	-	-	1	1	-	-	-	-	2
762.5	Other compression of umbilical cord	2	3	7	4	4	-	-	-	20
762.6	Other and unspecified conditions of umbilical cord	-	-	-	1	-	-	-	-	1
762.8	Other abnormalities of chorion and amnion	-	-	-	-	-	1	-	-	1
	Slow fetal growth and fetal malnutrition	-	1	-	1	-	-	-	-	2
764.9	Fetal growth retardation, unspecified	-	1	-	1	-	-	-	-	2
	Disorders relating to short gestation and unspecified low birthweight	-	-	3	-	1	-	-	-	4
765.1	Other preterm infants	-	-	3	-	1	-	-	-	4
	Disorders relating to long gestation and high birthweight	-	-	-	-	1	-	-	-	1
766.1	Other 'heavy-for-dates' infants	-	-	-	-	1	-	-	-	1
	Birth trauma	-	-	1	-	-	1	-	-	2
767.0	Subdural and cerebral haemorrhage	-	-	1	-	-	1	-	-	2
	Intrauterine hypoxia and birth asphyxia	5	11	30	18	11	6	1	-	82
768.0	Fetal death from asphyxia or anoxia before onset of lab. or at unspecified time	4	10	30	16	10	6	1	-	77
768.1	Fetal death from asphyxia or anoxia during labour	1	1	-	2	1	-	-	-	5
	Fetal and neonatal haemorrhage	-	-	-	1	-	-	-	-	1
772.6	Cutaneous haemorrhage	-	-	-	1	-	-	-	-	1
	Haemolytic disease of fetus or Newborn due to isoimmunization	-	-	-	1	-	-	-	-	1
773.0	Haemolytic disease due to Rh isoimmunization	-	-	-	1	-	-	-	-	1

TABLE 29 - (Contd.) LATE FETAL DEATHS NOTIFIED IN 1987, CLASSIFIED BY CAUSE AND AGE OF MOTHER AT MATERNITY.

Inter- national List Nos. 740-779	Cause of death	Age at Maternity								Total
		Under 20	20-24	25-29	30-34	35-39	40-44	45 & over	Not stated	
775.0	Endocrine and metabolic disturbances specific to the fetus and newborn	-	1	-	-	1	-	-	-	2
	Syndrome of "infant of a diabetic mother"	-	1	-	-	1	-	-	-	2
778.0	Conditions involving the integument and temp. regulation of fetus and newborn	1	1	1	2	3	1	-	-	9
	Hydrops fetalis not due to isoimmunization	1	1	1	2	3	1	-	-	9
779.9	Other and ill-defined conditions originating in the perinatal period	6	25	38	32	29	7	2	-	139
	Unspecified	6	25	38	32	29	7	2	-	139
	Total	23	65	132	101	70	22	3	-	416

TABLE 30-LATE FETAL DEATHS NOTIFIED IN 1987, CLASSIFIED BY CAUSE AND PERIOD OF GESTATION.

Inter- national List Nos. 740-779	Cause of death	Period of gestation		
		28-36 weeks	37 weeks and over	Total
740	Anencephalus and similar anomalies	23	12	35
741	Spina Bifida	-	5	5
742	Other congenital anomalies of nervous system	1	5	6
745	Bulbus cordis anomalies and anomalies of cardiac Septal closure	1	1	2
746	Other congenital anomalies of heart	1	1	2
749	Cleft palate and cleft lip	2	-	2
753	Congenital anomalies of urinary system	2	2	4
754	Certain congenital musculoskeletal deformities	1	-	1
756	Other congenital musculoskeletal anomalies	1	-	1
758	Chromosomal anomalies	2	-	2
759	Other and unspecified congenital anomalies	4	3	7
760	Fetus or newborn affected by maternal conditions which may be unrelated to present pregnancy	3	-	3
761	Fetus or newborn affected by maternal complications of pregnancy	2	-	2
762	Fetus or newborn affected by complications of placenta cord and membranes	49	51	100
764	Slow fetal growth and fetal malnutrition	3	-	3
765	Disorders relating to short gestation and unspecified low birthweight	2	2	4
766	Disorders relating to long gestation and high birthweight	1	-	1
767	Birth trauma	-	2	2
768	Intrauterine hypoxia and birth asphyxia	35	47	82
772	Fetal and neonatal haemorrhage	1	-	1
773	Haemolytic disease of fetus or newborn, due to isoimmunization	1	-	1
775	Endocrine and metabolic disturbances specific to the fetus and newborn	-	2	2
778	Conditions involving the integument and temperature regulation of fetus and newborn	7	2	9
779	Other and ill-defined conditions originating in the perinatal period	76	63	139
	Total	218	198	416

TABLE 31-LATE FETAL DEATHS NOTIFIED IN 1987, CLASSIFIED BY CAUSE AND NUMBER OF PREVIOUS CHILDREN.

Inter- national List Nos. 740-779	Cause of death	Number of previous children				Total
		0	1 or 2	3, 4 or 5	6 or more	
740	Anencephalus and similar anomalies	14	15	3	3	35
741	Spina Bifida	2	2	1	-	5
742	Other congenital anomalies of nervous system	3	3	-	-	6
745	Bulbus cordis anomalies and anomalies of cardiac Septal closure	-	1	1	-	2
746	Other congenital anomalies of heart	1	-	1	-	2
749	Cleft palate and cleft lip	1	-	1	-	2
753	Congenital anomalies of urinary system	2	2	-	-	4
754	Certain congenital musculoskeletal deformities	-	1	-	-	1
756	Other congenital musculoskeletal anomalies	-	-	1	-	1
758	Chromosomal anomalies	1	1	-	-	2
759	Other and unspecified congenital anomalies	3	3	1	-	7
760	Fetus or newborn affected by maternal conditions which may be unrelated to present pregnancy	1	2	-	-	3
761	Fetus or newborn affected by maternal complications of pregnancy	1	-	1	-	2
762	Fetus or newborn affected by complications of placenta cord and membranes	28	43	21	8	100
764	Slow fetal growth and fetal malnutrition	1	2	-	-	3
765	Disorders relating to short gestation and unspecified low birthweight	-	3	1	-	4
766	Disorders relating to long gestation and high birthweight	-	-	-	1	1
767	Birth trauma	-	1	-	1	2
768	Intrauterine hypoxia and birth asphyxia	27	31	11	13	82
772	Fetal and neonatal haemorrhage	-	1	-	-	1
773	Haemolytic disease of fetus or newborn, due to isoimmunization	-	-	1	-	1
775	Endocrine and metabolic disturbances specific to the fetus and newborn	1	-	1	-	2
778	Conditions involving the integument and temperature regulation of fetus and newborn	4	1	4	-	9
779	Other and ill-defined conditions originating in the perinatal period	43	50	34	12	139
	Total	133	162	83	38	416

TABLE 32-LATE FETAL DEATHS NOTIFIED IN 1987, CLASSIFIED BY AGE OF MOTHER, SEX OF FETUS AND PERIOD OF GESTATION.

Age of mother and sex of fetus		Period of gestation		
		28-36 weeks	37 weeks and over	Total
Under 20	Males	10	3	13
	Females	5	5	10
20-24	Males	17	17	34
	Females	16	15	31
25-29	Males	38	37	75
	Females	33	24	57
30-34	Males	30	29	59
	Females	24	18	42
35-39	Males	15	19	34
	Females	16	20	36
40-44	Males	8	6	14
	Females	5	3	8
45 and over	Males	1	1	2
	Females	-	1	1
Total	Males	119	112	231
	Females	99	86	185

TABLE 33-LATE FETAL DEATHS NOTIFIED IN 1987, CLASSIFIED BY AGE OF MOTHER AND NUMBER OF PREVIOUS CHILDREN.

Previous children	Age of Mother								Total
	Under 20	20-24	25-29	30-34	35-39	40-44	45 & over	Not stated	
0	19	39	55	15	5	-	-	-	133
1	2	16	33	26	7	1	-	-	85
2	2	8	29	22	12	4	-	-	77
3	-	1	10	9	14	-	1	-	35
4	-	1	3	9	12	2	-	-	27
5	-	-	-	7	7	7	-	-	21
6	-	-	1	8	7	3	-	-	19
7	-	-	-	-	5	3	1	-	9
8	-	-	-	3	1	-	-	-	4
10	-	-	-	1	-	-	-	-	1
11	-	-	-	1	-	-	-	-	1
12	-	-	1	-	-	2	-	-	3
15 and over	-	-	-	-	-	-	1	-	1
Total	23	65	132	101	70	22	3	-	416

TABLE 34 - DEATHS SHOWING THE NUMBER OCCURRING IN EACH QUARTER IN 1987 ASSIGNED TO THE COUNTIES AND COUNTY BOROUGHS.

Area	1st Quarter		2nd Quarter		3rd Quarter		4th Quarter		Year	
	Males	Females	Males	Females	Males	Females	Males	Females	Males	Females
Total	4,758	4,022	4,113	3,479	3,821	3,240	4,310	3,670	17,002	14,411
Carlow	54	59	47	40	44	28	55	45	200	172
Dublin Co. Borough	645	727	568	570	565	592	627	639	2,405	2,528
Dublin Belgard	118	90	87	65	77	69	86	86	368	310
Dublin Fingal	93	103	91	78	86	74	79	67	349	322
Dun Laoghaire Rathdown	171	197	139	145	118	159	178	183	606	684
Kildare	111	96	99	79	91	74	100	74	401	323
Kilkenny	97	73	95	79	67	70	89	61	348	283
Laois	90	56	73	54	59	53	77	64	299	227
Longford	49	52	59	42	56	31	61	43	225	168
Louth	110	106	77	90	93	87	79	79	359	362
Meath	96	80	101	80	87	61	107	70	391	291
Offaly	113	58	70	53	61	44	82	69	326	224
Westmeath	104	72	55	57	78	48	83	61	320	238
Wexford	136	129	133	97	118	88	118	110	505	424
Wicklow	110	107	105	109	82	75	110	92	407	383
Leinster	2,097	2,005	1,799	1,638	1,682	1,553	1,931	1,743	7,509	6,939
Clare	147	107	139	87	105	82	123	93	514	369
Cork Co. Borough	140	150	123	132	141	137	145	192	549	611
Cork County	414	319	359	301	352	253	371	348	1,496	1,221
Kerry	210	161	204	142	194	122	210	126	818	551
Limerick Co. Borough	73	65	65	49	68	56	54	59	260	229
Limerick County	175	123	123	106	117	112	154	108	569	449
Tipperary N.R.	98	84	90	75	67	74	80	61	335	294
Tipperary S.R.	126	95	116	103	89	64	97	84	428	346
Waterford Co. Borough	43	40	40	41	24	35	46	40	153	156
Waterford County	70	51	66	69	51	50	69	66	256	236
Munster	1,496	1,195	1,325	1,105	1,208	985	1,349	1,177	5,378	4,462
Galway County Borough	26	30	31	34	34	37	35	29	126	130
Galway County	249	179	187	120	157	124	185	142	778	565
Leitrim	48	42	64	46	58	47	63	42	233	177
Mayo	204	162	193	144	185	129	180	139	762	574
Roscommon	121	72	95	60	67	62	88	71	371	265
Sligo	97	62	96	51	86	66	100	62	379	241
Connacht	745	547	666	455	587	465	651	485	2,649	1,952
Cavan	104	62	88	74	80	68	100	61	372	265
Donegal	221	162	173	141	186	124	197	139	777	566
Monaghan	95	51	62	66	78	45	82	65	317	227
Ulster (part of)	420	275	323	281	344	237	379	265	1,466	1,058

TABLE 35 - DEATHS BY DATE OF OCCURRENCE

Date of occurrence	JANUARY			FEBRUARY			MARCH		
	Males	Females	Total	Males	Females	Total	Males	Females	Total
1st	85	46	131	71	45	116	43	41	84
2nd	53	41	94	65	54	119	46	42	88
3rd	62	50	112	57	40	97	47	31	78
4th	52	45	97	37	55	92	46	39	85
5th	43	38	81	52	39	91	57	44	101
6th	43	50	93	47	52	99	46	36	82
7th	59	57	116	47	34	81	49	48	97
8th	53	42	95	79	32	111	49	47	96
9th	49	43	92	56	39	95	42	47	89
10th	44	51	95	55	32	87	44	46	90
11th	55	37	92	42	30	72	47	47	94
12th	51	42	93	57	40	97	46	36	82
13th	60	49	109	57	52	109	45	56	101
14th	67	53	120	63	52	115	47	36	83
15th	53	55	108	49	42	91	55	41	96
16th	73	43	116	50	43	93	48	39	87
17th	53	56	109	58	54	112	52	43	95
18th	70	54	124	55	45	100	57	41	98
19th	60	57	117	56	40	96	49	40	89
20th	62	47	109	45	42	87	58	48	106
21st	61	55	116	65	37	102	49	43	92
22nd	51	53	104	53	40	93	50	59	109
23rd	47	44	91	56	56	112	44	52	96
24th	59	45	104	71	51	122	51	37	88
25th	46	52	98	52	46	98	52	34	86
26th	65	47	112	55	50	105	51	39	90
27th	54	47	101	50	52	102	42	33	75
28th	56	45	101	46	39	85	56	40	96
29th	30	52	82	-	-	-	53	38	91
30th	51	49	100	-	-	-	34	43	77
31st	49	41	90	-	-	-	41	37	78
TOTAL	1,716	1,486	3,202	1,546	1,233	2,779	1,496	1,303	2,799

Date of occurrence	JULY			AUGUST			SEPTEMBER		
	Males	Females	Total	Males	Females	Total	Males	Females	Total
1st	39	36	75	39	31	70	45	36	81
2nd	36	28	64	35	40	75	34	45	79
3rd	41	32	73	37	32	69	43	38	81
4th	37	35	72	38	36	74	39	36	75
5th	49	38	87	35	29	64	34	43	77
6th	47	35	82	43	44	87	49	35	84
7th	27	25	52	32	38	70	47	29	76
8th	32	24	56	35	35	70	40	29	69
9th	45	35	80	51	37	88	49	36	85
10th	42	45	87	44	30	74	31	26	57
11th	46	33	79	40	44	84	46	42	88
12th	39	33	72	56	31	87	43	36	79
13th	49	39	88	45	43	88	44	44	88
14th	39	31	70	41	39	80	34	30	64
15th	32	31	63	57	43	100	32	37	69
16th	39	36	75	42	40	82	35	38	73
17th	47	29	76	43	28	71	51	40	91
18th	32	37	69	43	25	68	38	35	73
19th	50	33	83	47	49	96	50	42	92
20th	54	32	86	29	43	72	51	36	87
21st	46	37	83	41	25	66	38	39	77
22nd	45	32	77	36	40	76	50	35	85
23rd	45	31	76	29	40	69	41	40	81
24th	38	27	65	40	21	61	51	33	84
25th	61	31	92	40	32	72	39	31	70
26th	34	39	73	37	31	68	33	39	72
27th	41	37	78	46	27	73	40	38	78
28th	27	31	58	43	39	82	56	36	92
29th	41	33	74	50	32	82	41	46	87
30th	37	35	72	50	30	80	35	36	71
31st	35	42	77	46	38	84	-	-	-
TOTAL	1,272	1,042	2,314	1,290	1,092	2,382	1,259	1,106	2,365

IN EACH MONTH DURING 1987.

APRIL			MAY			JUNE		
Males	Females	Total	Males	Females	Total	Males	Females	Total
45	55	100	53	45	98	40	19	59
40	55	95	41	43	84	38	38	76
51	35	86	37	35	72	36	33	69
44	47	91	51	33	84	43	40	83
56	42	98	51	49	100	49	42	91
43	27	70	51	46	97	36	19	55
51	34	85	41	45	86	40	41	81
64	43	107	44	39	83	38	39	77
40	35	75	40	45	85	39	46	85
45	35	80	46	31	77	43	39	82
42	40	82	44	29	73	39	49	88
29	41	70	35	33	68	45	47	92
57	43	100	38	43	81	48	37	85
54	46	100	31	38	69	32	28	60
45	38	83	54	41	95	42	38	80
50	38	88	47	35	82	56	29	85
52	46	98	38	30	68	41	25	66
56	35	91	42	36	78	39	38	77
57	36	93	57	39	96	45	29	74
43	32	75	33	37	70	38	47	85
54	47	101	46	41	87	36	44	80
48	46	94	41	37	78	50	40	90
60	34	94	53	34	87	43	44	87
51	45	96	47	22	69	43	31	74
47	44	91	63	46	109	52	33	85
53	38	91	49	37	86	39	39	78
47	38	85	38	37	75	48	31	79
49	37	86	38	41	79	44	39	83
54	29	83	55	41	96	50	34	84
43	33	76	31	38	69	43	41	84
-	-	-	33	40	73	-	-	-
1,470	1,194	2,664	1,368	1,186	2,554	1,275	1,099	2,374
OCTOBER			NOVEMBER			DECEMBER		
Males	Females	Total	Males	Females	Total	Males	Females	Total
40	35	75	36	30	66	53	39	92
41	36	77	42	41	83	50	43	93
50	41	91	41	40	81	36	46	82
37	37	74	51	41	92	62	46	108
27	31	58	41	35	76	47	50	97
40	27	67	49	34	83	45	34	79
39	34	73	31	36	67	44	38	82
45	36	81	34	31	65	51	52	103
49	42	91	58	38	96	46	44	90
54	35	89	42	39	81	42	32	74
37	45	82	44	52	96	44	40	84
45	34	79	47	48	95	54	42	96
52	42	94	54	38	92	51	35	86
41	39	80	47	35	82	59	47	106
46	34	80	48	35	83	55	47	102
37	42	79	46	35	81	43	46	89
47	44	91	36	36	72	48	46	94
46	45	91	46	34	80	52	49	101
49	32	81	50	28	78	55	44	99
46	40	86	39	37	76	48	55	103
38	37	75	43	42	85	52	48	100
42	35	77	47	56	103	50	60	110
46	36	82	48	39	87	58	41	99
49	37	86	47	30	77	51	43	94
54	39	93	51	44	95	51	53	104
51	34	85	47	23	70	50	49	99
48	46	94	46	33	79	53	34	87
45	21	66	46	38	84	59	51	110
48	50	98	51	38	89	54	39	93
45	45	90	53	32	85	60	49	109
43	32	75	-	-	-	49	47	96
1,377	1,163	2,540	1,361	1,118	2,479	1,572	1,389	2,961

TABLE 36 - BIRTHS SHOWING THE NUMBERS IN EACH QUARTER IN 1987, ASSIGNED TO THE COUNTIES AND COUNTY BOROUGHES.

Area	1st Quarter		2nd Quarter		3rd Quarter		4th Quarter		Year	
	Males	Females	Males	Females	Males	Females	Males	Females	Males	Females
Total	7,523	7,010	7,787	7,558	7,555	7,264	7,066	6,670	29,931	28,502
Carlow	85	83	100	111	105	91	85	88	375	373
Dublin Co. Borough	868	837	873	866	915	843	836	852	3,492	3,398
Dublin Belgard	543	498	563	568	587	519	477	484	2,170	2,069
Dublin Fingal	400	338	389	404	391	384	345	339	1,525	1,465
Dun Laoghaire - Rathdown	302	293	323	313	326	283	320	266	1,271	1,155
Kildare	258	291	311	294	290	327	285	258	1,144	1,170
Kilkenny	155	163	165	161	159	165	160	136	639	625
Laois	109	93	95	111	120	110	108	100	432	414
Longford	79	54	73	72	72	66	58	56	282	248
Louth	191	175	224	197	174	160	190	165	779	697
Meath	209	213	244	226	225	240	222	209	900	888
Offaly	150	105	160	122	120	111	122	128	552	466
Westmeath	155	121	145	140	134	148	132	126	566	535
Wexford	271	235	259	224	216	235	215	194	961	888
Wicklow	221	195	242	234	217	222	237	198	917	849
Leinster	3,996	3,694	4,166	4,043	4,051	3,904	3,792	3,599	16,005	15,240
Clare	201	184	195	199	177	188	163	163	736	734
Cork Co. Borough	231	231	251	235	259	230	192	187	933	883
Cork County	586	575	655	647	660	575	606	539	2,507	2,336
Kerry	239	228	219	255	236	232	201	196	895	911
Limerick Co. Borough	112	104	92	115	104	110	97	90	405	419
Limerick County	239	192	284	232	233	228	227	212	983	864
Tipperary N.R.	129	156	124	114	130	118	131	92	514	480
Tipperary S.R.	164	158	173	165	158	167	166	141	661	631
Waterford Co. Borough	83	81	76	63	68	73	73	88	300	305
Waterford County	107	91	90	115	98	98	75	84	370	388
Munster	2,091	2,000	2,159	2,140	2,123	2,019	1,931	1,792	8,304	7,951
Galway Co. Borough	100	82	113	118	93	99	92	86	398	385
Galway County	275	251	288	301	276	278	293	284	1,132	1,114
Leitrim	55	40	66	55	53	34	54	53	228	182
Mayo	229	244	243	212	237	243	222	202	931	901
Roscommon	121	95	101	107	100	96	106	84	428	382
Sligo	120	92	127	105	118	95	95	106	460	398
Connacht	900	804	938	898	877	845	862	815	3,577	3,362
Cavan	124	109	115	109	114	122	106	78	459	418
Donegal	298	278	297	274	284	267	276	295	1,155	1,114
Monaghan	114	125	112	94	106	107	99	91	431	417
Ulster (part of)	536	512	524	477	504	496	481	464	2,045	1,949

TABLE 37 - BIRTHS IN 1987 CLASSIFIED BY DAY OF OCCURRENCE AND AREA OF NORMAL RESIDENCE.

Area	Day of Occurrence						
	Sunday (52 days)	Monday (52 days)	Tuesday (52 days)	Wednesday (52 days)	Thursday (53 days)	Friday (52 days)	Saturday (52 days)
Carlow	93	96	111	128	114	102	104
Dublin Co. Borough	797	974	1,077	1,063	1,064	1,042	873
Dublin Belgard	483	670	656	584	663	629	554
Dublin Fingal	349	427	472	472	483	440	347
Dun Laoghaire Rathdown	292	381	382	341	360	380	290
Kildare	314	323	367	338	356	335	281
Kilkenny	133	170	197	202	199	200	163
Laois	100	98	131	160	112	125	120
Longford	60	88	98	73	73	87	51
Louth	150	200	213	226	241	255	191
Meath	203	257	312	255	284	274	203
Offaly	110	159	156	159	174	133	127
Westmeath	132	164	155	182	169	192	107
Wexford	198	241	333	267	284	296	230
Wicklow	241	236	252	284	263	265	225
Leinster	3,655	4,484	4,912	4,734	4,839	4,755	3,866
Clare	148	210	243	242	265	213	149
Cork Co. Borough	183	241	293	264	323	294	218
Cork County	506	711	785	757	842	696	546
Kerry	192	288	273	276	293	279	205
Limerick Co. Borough	82	120	122	130	126	132	112
Limerick County	221	295	280	312	287	248	204
Tipperary N.R.	134	143	146	153	164	139	115
Tipperary S.R.	146	213	202	178	202	191	160
Waterford Co. Borough	72	85	87	95	87	77	102
Waterford County	96	111	119	120	101	105	106
Munster	1,780	2,417	2,550	2,527	2,690	2,374	1,917
Galway County Borough	66	116	118	123	133	129	98
Galway County	231	328	349	339	405	357	237
Leitrim	57	52	64	78	64	52	43
Mayo	212	313	317	248	255	259	228
Roscommon	78	143	118	144	127	115	85
Sligo	103	129	101	170	132	123	100
Connacht	747	1,081	1,067	1,102	1,116	1,035	791
Cavan	90	150	124	136	146	121	110
Donegal	278	328	330	354	381	320	278
Monaghan	76	168	108	140	155	116	85
Ulster (part of)	444	646	562	630	682	557	473
Total	6,626	8,628	9,091	8,993	9,327	8,721	7,047
Average number of births per day	127.4	165.9	174.8	172.9	176.0	167.7	135.5

TABLE 38 - BIRTHS, BY DATE OF OCCURRENCE

Date of occurrence	JANUARY			FEBRUARY			MARCH		
	Males	Females	Total	Males	Females	Total	Males	Females	Total
1st	83	76	159	77	73	150	58	59	117
2nd	88	94	182	85	74	159	82	75	157
3rd	68	59	127	102	77	179	97	78	175
4th	65	67	132	75	94	169	88	79	167
5th	95	70	165	81	107	188	91	96	187
6th	97	75	172	79	76	155	93	70	163
7th	98	81	179	76	76	152	84	70	154
8th	79	69	148	66	55	121	66	60	126
9th	97	101	198	84	80	164	88	71	159
10th	78	56	134	85	74	159	85	83	168
11th	60	56	116	91	78	169	85	100	185
12th	89	70	159	72	97	169	89	98	187
13th	78	83	161	83	62	145	85	63	148
14th	97	80	177	85	71	156	63	72	135
15th	86	96	182	63	56	119	76	57	133
16th	81	102	183	86	79	165	93	97	190
17th	65	63	128	96	82	178	71	75	146
18th	72	69	141	108	90	198	105	87	192
19th	90	85	175	94	91	185	95	98	193
20th	100	71	171	93	98	191	79	90	169
21st	97	71	168	73	62	135	64	73	137
22nd	55	84	139	67	63	130	63	64	127
23rd	67	63	130	81	71	152	96	93	189
24th	67	74	141	113	83	196	89	94	183
25th	76	62	138	107	73	180	94	90	184
26th	101	77	178	98	96	194	109	93	202
27th	74	97	171	101	63	164	96	83	179
28th	80	90	170	90	69	159	77	73	150
29th	100	86	186	-	-	-	56	50	106
30th	72	79	151	-	-	-	76	90	166
31st	64	72	136	-	-	-	100	81	181
Total	2,519	2,378	4,897	2,411	2,170	4,581	2,593	2,462	5,055

Date of occurrence	JULY			AUGUST			SEPTEMBER		
	Males	Females	Total	Males	Females	Total	Males	Females	Total
1st	103	98	201	56	72	128	101	79	180
2nd	96	82	178	57	54	111	80	67	147
3rd	94	78	172	76	73	149	90	80	170
4th	64	76	140	86	76	162	87	65	152
5th	73	62	135	100	104	204	53	53	106
6th	94	92	186	96	98	194	60	57	117
7th	78	98	176	75	76	151	83	90	173
8th	82	65	147	63	74	137	92	92	184
9th	89	86	175	66	58	124	77	70	147
10th	83	90	173	85	71	156	95	88	183
11th	70	57	127	86	86	172	77	85	162
12th	63	59	122	73	82	155	72	65	137
13th	94	81	175	80	77	157	66	60	126
14th	94	103	197	99	89	188	79	82	161
15th	93	95	188	66	68	134	96	83	179
16th	71	110	181	72	68	140	84	84	168
17th	80	84	164	92	76	168	78	97	175
18th	71	59	130	81	79	160	86	70	156
19th	69	55	124	84	75	159	88	72	160
20th	90	91	181	96	79	175	77	59	136
21st	94	77	171	76	87	163	93	82	175
22nd	90	81	171	65	60	125	98	102	200
23rd	96	88	184	71	66	137	107	98	205
24th	102	94	196	73	85	158	88	99	187
25th	60	70	130	97	89	186	82	92	174
26th	65	73	138	86	73	159	71	68	139
27th	88	89	177	82	85	167	81	62	143
28th	91	86	177	88	89	177	94	87	181
29th	87	81	168	70	70	140	87	95	182
30th	80	95	175	62	41	103	92	90	182
31st	98	85	183	80	71	151	-	-	-
Total	2,602	2,540	5,142	2,439	2,351	4,790	2,514	2,373	4,887

IN EACH MONTH DURING 1987.

APRIL			MAY			JUNE		
Males	Females	Total	Males	Females	Total	Males	Females	Total
97	92	189	98	84	182	72	84	156
81	72	153	73	64	137	99	80	179
79	91	170	76	65	141	95	87	182
66	63	129	82	76	158	83	100	183
71	71	142	93	91	184	84	100	184
79	105	184	91	101	192	70	72	142
83	78	161	90	98	188	62	63	125
100	92	192	87	87	174	88	79	167
97	87	184	61	63	124	89	101	190
74	90	164	76	61	137	79	95	174
76	59	135	113	77	190	105	83	188
69	66	135	97	88	185	94	81	175
103	109	212	96	96	192	58	78	136
95	93	188	92	85	177	81	70	151
101	88	189	104	76	180	90	94	184
91	107	198	78	73	151	98	74	172
97	78	175	80	64	144	83	87	170
75	74	149	88	94	182	95	102	197
56	47	103	85	99	184	95	91	186
70	54	124	78	75	153	76	72	148
105	84	189	111	105	216	75	71	146
86	95	181	97	95	192	68	72	140
107	95	202	66	61	127	92	94	186
91	71	162	72	66	138	108	94	202
69	90	159	86	90	176	94	86	180
76	80	156	88	99	187	107	100	207
93	90	183	91	89	180	80	62	142
86	91	177	84	77	161	55	52	107
103	85	188	84	101	185	97	95	192
97	99	196	71	83	154	94	81	175
-	-	-	60	79	139	-	-	-
2,573	2,496	5,069	2,648	2,562	5,210	2,566	2,500	5,066
OCTOBER			NOVEMBER			DECEMBER		
Males	Females	Total	Males	Females	Total	Males	Females	Total
106	100	206	64	60	124	86	76	162
93	79	172	73	83	156	93	93	186
74	67	141	75	84	159	82	85	167
75	66	141	88	87	175	87	62	149
90	89	179	68	82	150	61	63	124
84	92	176	87	75	162	61	70	131
84	75	159	60	63	123	72	60	132
91	76	167	56	46	102	97	80	177
84	80	164	89	71	160	72	76	148
64	69	133	79	89	168	73	70	143
59	60	119	76	57	133	91	81	172
86	78	164	87	82	169	76	75	151
78	67	145	77	61	138	83	61	144
80	66	146	60	54	114	105	69	174
92	69	161	63	52	115	88	80	168
87	107	194	66	83	149	94	97	191
62	54	116	86	92	178	87	74	161
53	67	120	87	75	162	91	77	168
80	85	165	90	83	173	64	75	139
92	90	182	71	90	161	61	52	113
72	69	141	57	65	122	78	82	160
89	70	159	63	53	116	81	82	163
70	62	132	83	60	143	69	60	129
63	66	129	82	81	163	77	78	155
76	48	124	89	81	170	65	52	117
72	58	130	65	87	152	50	52	102
85	85	170	67	65	132	58	53	111
82	74	156	78	55	133	76	63	139
69	80	149	40	50	90	85	72	157
69	86	155	88	72	160	87	87	174
61	49	110	-	-	-	80	92	172
2,422	2,283	4,705	2,214	2,138	4,352	2,430	2,249	4,679

TABLE 39 - BIRTHS IN 1987 IN EACH COUNTY AND COUNTY BOROUGH SHOWING PLACE OF OCCURRENCE AND AREAS OF NORMAL RESIDENCE

Area	Number Registered		Transferred from area		Transferred to area		Net number	
	Hospital*	Domi-ciliary	Hospital*	Domi-ciliary	Hospital*	Domi-ciliary	Hospital*	Domi-ciliary
Total	58,268	165	32,776	13	32,776	13	58,268	165
Carlow	1	1	-	-	746	-	747	1
Dublin Co. Borough	20,231	24	13,582	-	217	-	6,866	24
Dublin Belgard	-	23	-	4	4,218	2	4,218	21
Dublin Fingal	-	6	-	-	2,984	6	2,984	6
Dun Laoghaire Rathdown	2,073	5	1,478	2	1,827	1	2,422	4
Kildare	35	9	8	1	2,278	1	2,305	9
Kilkenny	1,529	5	625	1	356	-	1,260	4
Laois	1,416	1	697	-	126	-	845	1
Longford	-	-	-	-	529	1	529	1
Louth	2,574	-	1,151	-	53	-	1,476	-
Meath	4	6	2	-	1,780	-	1,782	6
Offaly	-	1	-	-	1,017	-	1,017	1
Westmeath	931	1	412	-	581	-	1,100	1
Wexford	1,701	4	83	-	227	-	1,845	4
Wicklow	1	6	1	-	1,757	3	1,757	9
Clare	325	5	3	-	1,142	1	1,464	6
Cork Co. Borough	7,170	1	5,374	1	20	-	1,816	-
Cork County	61	15	1	-	4,767	1	4,827	16
Kerry	1,384	20	74	-	475	1	1,785	21
Limerick Co. Borough	4,236	-	3,425	-	13	-	824	-
Limerick County	-	5	-	1	1,843	-	1,843	4
Tipperary N.R.	25	2	-	-	967	-	992	2
Tipperary S.R.	1,213	-	242	-	321	-	1,292	-
Waterford Co. Borough	1,694	2	1,097	-	6	-	603	2
Waterford County	-	1	-	-	757	-	757	1
Galway County Borough	2,697	2	1,932	-	16	-	781	2
Galway County	2,359	2	1,726	-	1,611	-	2,244	2
Leitrim	1	-	-	-	408	1	409	1
Mayo	1,744	5	85	1	169	-	1,828	4
Roscommon	3	3	1	-	805	-	807	3
Sligo	1,379	2	580	1	57	1	856	2
Cavan	872	2	175	1	179	-	876	1
Donegal	2,055	5	6	-	215	-	2,264	5
Monaghan	554	1	16	-	309	-	847	1

TABLE 40 - BIRTHS IN 1987, CLASSIFIED BY SEX AND AGE OF MOTHER AT MATERNITY AND SHOWING THE NUMBER OF BIRTHS OUTSIDE MARRIAGE.

Age of mother at maternity	Total Births (including Births outside marriage)			Births outside marriage		
	Total	Males	Females	Total	Males	Females
All ages	58,433	29,931	28,502	6,347	3,236	3,111
15 and under	50	23	27	50	23	27
16	144	80	64	137	74	63
17	415	222	193	370	201	169
18	848	427	421	638	318	320
19	1,105	546	559	723	352	371
Under 20	2,562	1,298	1,264	1,918	968	950
20	1,384	728	656	687	367	320
21	1,653	832	821	602	306	296
22	2,078	1,083	995	530	265	265
23	2,452	1,238	1,214	393	211	182
24	2,987	1,537	1,450	340	183	157
20-24	10,554	5,418	5,136	2,552	1,332	1,220
25	3,296	1,684	1,612	246	125	121
26	3,719	1,901	1,818	218	96	122
27	3,915	1,983	1,932	205	90	115
28	3,915	2,017	1,898	162	81	81
29	3,993	2,079	1,914	143	81	62
25-29	18,838	9,664	9,174	974	473	501
30	3,724	1,885	1,839	117	56	61
31	3,577	1,829	1,748	109	63	46
32	3,252	1,678	1,574	96	49	47
33	2,882	1,483	1,399	86	41	45
34	2,577	1,358	1,219	73	34	39
30-34	16,012	8,233	7,779	481	243	238
35	2,196	1,107	1,089	63	32	31
36	1,804	925	879	40	20	20
37	1,552	805	747	47	21	26
38	1,204	597	607	24	13	11
39	1,010	536	474	29	17	12
35-39	7,766	3,970	3,796	203	103	100
40	774	389	385	25	15	10
41	509	262	247	17	9	8
42	367	172	195	9	4	5
43	191	89	102	4	3	1
44	107	49	58	5	1	4
40-44	1,948	961	987	60	32	28
45	55	27	28	2	1	1
46	27	14	13	-	-	-
47	12	5	7	-	-	-
48	5	3	2	-	-	-
49	-	-	-	-	-	-
45-49	99	49	50	2	1	1
50 and over	4	2	2	-	-	-
Age not stated	650	336	314	157	84	73

TABLE 41 - BIRTHS IN 1987, CLASSIFIED BY AGE OF MOTHER AT MATERNITY AND COUNTY OF NORMAL RESIDENCE.

Age of mother at maternity	Total births (including outside marriage)			Births outside marriage			Total births (including outside marriage)			Births outside marriage		
	Total	Males	Females	Total	Males	Females	Total	Males	Females	Total	Males	Females
	CARLOW						DUBLIN COUNTY BOROUGH					
Under 20 years	37	24	13	26	17	9	597	291	306	535	258	277
20-24 years	188	97	91	19	8	11	1,711	885	826	826	422	404
25-29 years	236	110	126	7	1	6	2,088	1,041	1,047	340	149	191
30-34 years	171	94	77	6	4	2	1,533	794	739	156	88	68
35-39 years	79	33	46	1	1	-	753	376	377	54	32	22
40-44 years	26	12	14	-	-	-	165	79	86	12	7	5
45 years & over	1	1	-	-	-	-	5	2	3	1	-	1
Age not stated	10	4	6	6	3	3	38	24	14	22	14	8
All ages	748	375	373	65	34	31	6,890	3,492	3,398	1,946	970	976
	DUBLIN BELGARD						DUBLIN FINGAL					
Under 20 years	179	98	81	142	73	69	68	27	41	55	23	32
20-24 years	744	369	375	156	74	82	430	220	210	94	49	45
25-29 years	1,454	742	712	99	48	51	1,172	611	561	37	19	18
30-34 years	1,234	630	604	48	22	26	889	451	438	17	8	9
35-39 years	504	269	235	20	15	5	343	171	172	11	6	5
40-44 years	108	55	53	4	3	1	75	37	38	2	1	1
45 years & over	4	1	3	-	-	-	2	-	2	-	-	-
Age not stated	12	6	6	4	1	3	11	8	3	3	2	1
All ages	4,239	2,170	2,069	473	236	237	2,990	1,525	1,465	219	108	111
	DUN LAOGHAIRE - RATHDOWN						KILDARE					
Under 20 years	116	69	47	107	66	41	69	32	37	54	26	28
20-24 years	330	183	147	146	88	58	369	195	174	74	35	39
25-29 years	773	388	385	54	28	26	766	373	393	22	9	13
30-34 years	756	386	370	26	16	10	732	359	373	7	4	3
35-39 years	361	196	165	12	6	6	289	141	148	7	6	1
40-44 years	75	39	36	9	4	5	72	36	36	3	2	1
45 years & over	3	2	1	-	-	-	3	1	2	-	-	-
Age not stated	12	8	4	5	4	1	14	7	7	4	1	3
All ages	2,426	1,271	1,155	359	212	147	2,314	1,144	1,170	171	83	88
	KILKENNY						LAOIS					
Under 20 years	47	30	17	37	25	12	47	26	21	36	21	15
20-24 years	198	100	98	50	24	26	167	86	81	20	8	12
25-29 years	421	209	212	11	5	6	278	138	140	3	2	1
30-34 years	339	180	159	5	3	2	207	111	96	4	4	-
35-39 years	180	81	99	5	4	1	106	54	52	3	2	1
40-44 years	51	22	29	3	1	2	31	11	20	-	-	-
45 years & over	3	1	2	-	-	-	3	3	-	-	-	-
Age not stated	25	16	9	5	5	-	7	3	4	1	1	-
All ages	1,264	639	625	116	67	49	846	432	414	67	38	29

TABLE 41 (CONTD). - BIRTHS IN 1987, CLASSIFIED BY AGE OF MOTHER AT MATERNITY AND COUNTY OF NORMAL RESIDENCE.

Age of mother at maternity	Total births (including outside marriage)			Births outside marriage			Total births (including outside marriage)			Births outside marriage		
	Total	Males	Females	Total	Males	Females	Total	Males	Females	Total	Males	Females
	LONGFORD						LOUTH					
Under 20 years	23	12	11	13	6	7	80	45	35	56	30	26
20-24 years	81	41	40	7	5	2	328	175	153	69	32	37
25-29 years	151	90	61	6	5	1	423	219	204	15	9	6
30-34 years	145	70	75	1	1	-	376	193	183	9	4	5
35-39 years	91	48	43	2	-	2	186	108	78	4	-	4
40-44 years	21	12	9	1	1	-	57	27	30	1	1	-
45 years & over	-	-	-	-	-	-	3	2	1	1	1	-
Age not stated	18	9	9	1	-	1	23	10	13	5	-	5
All ages	530	282	248	31	18	13	1,476	779	697	160	77	83
	MEATH						OFFALY					
Under 20 years	72	30	42	42	16	26	51	35	16	26	19	7
20-24 years	287	129	158	46	20	26	199	93	106	29	15	14
25-29 years	581	290	291	16	7	9	307	163	144	2	1	1
30-34 years	538	286	252	12	5	7	263	148	115	3	1	2
35-39 years	242	130	112	6	2	4	140	77	63	1	-	1
40-44 years	53	28	25	1	1	-	38	20	18	-	-	-
45 years & over	1	1	-	-	-	-	2	2	-	-	-	-
Age not stated	14	6	8	-	-	-	18	14	4	2	1	1
All ages	1,788	900	888	123	51	72	1,018	552	466	63	37	26
	WESTMEATH						WEXFORD					
Under 20 years	48	20	28	33	13	20	122	65	57	91	49	42
20-24 years	231	125	106	34	13	21	390	220	170	84	49	35
25-29 years	317	161	156	14	7	7	570	279	291	28	15	13
30-34 years	302	151	151	6	2	4	445	236	209	15	7	8
35-39 years	129	70	59	1	-	1	230	115	115	5	2	3
40-44 years	43	23	20	3	1	2	58	27	31	-	-	-
45 years & over	3	1	2	-	-	-	3	2	1	-	-	-
Age not stated	28	15	13	3	2	1	31	17	14	6	3	3
All ages	1,101	566	535	94	38	56	1,849	961	888	229	125	104
	WICKLOW						CLARE					
Under 20 years	81	35	46	64	28	36	56	32	24	38	25	13
20-24 years	352	184	168	80	51	29	215	107	108	40	23	17
25-29 years	622	330	292	30	16	14	475	229	246	12	6	6
30-34 years	434	226	208	18	9	9	415	207	208	4	1	3
35-39 years	204	97	107	9	6	3	230	127	103	2	1	1
40-44 years	54	39	15	6	3	3	64	27	37	2	-	2
45 years & over	2	-	2	-	-	-	6	3	3	-	-	-
Age not stated	17	6	11	3	2	1	9	4	5	3	2	1
All ages	1,766	917	849	210	115	95	1,470	736	734	101	58	43

TABLE 41 (CONTD). - BIRTHS IN 1987, CLASSIFIED BY AGE OF MOTHER AT MATERNITY AND COUNTY OF NORMAL RESIDENCE.

Age of mother at maternity	Total births (including outside marriage)			Births outside marriage			Total births (including outside marriage)			Births outside marriage		
	Total	Males	Females	Total	Males	Females	Total	Males	Females	Total	Males	Females
	CORK CO. BOROUGH						CORK COUNTY					
Under 20 years	97	44	53	79	37	42	108	59	49	66	36	30
20-24 years	409	209	200	123	69	54	647	330	317	118	70	48
25-29 years	612	331	281	48	30	18	1,626	853	773	49	20	29
30-34 years	397	206	191	21	15	6	1,500	769	731	20	10	10
35-39 years	214	105	109	8	2	6	713	360	353	9	4	5
40-44 years	64	27	37	1	-	1	159	82	77	3	1	2
45 years & over	1	-	1	-	-	-	7	4	3	-	-	-
Age not stated	22	11	11	3	2	1	83	50	33	8	6	2
All ages	1,816	933	883	283	155	128	4,843	2,507	2,336	273	147	126
	KERRY						LIMERICK CO. BOROUGH					
Under 20 years	43	17	26	24	9	15	74	29	45	62	24	38
20-24 years	290	148	142	40	25	15	248	119	129	66	32	34
25-29 years	537	265	272	14	7	7	231	125	106	24	11	13
30-34 years	549	271	278	13	7	6	157	71	86	6	2	4
35-39 years	287	148	139	8	3	5	80	48	32	10	8	2
40-44 years	72	34	38	1	-	1	18	8	10	-	-	-
45 years & over	4	2	2	-	-	-	3	2	1	-	-	-
Age not stated	24	10	14	5	4	1	13	3	10	10	3	7
All ages	1,806	895	911	105	55	50	824	405	419	178	80	98
	LIMERICK COUNTY						TIPPERARY N.R.					
Under 20 years	37	19	18	20	11	9	32	12	20	17	4	13
20-24 years	296	140	156	37	18	19	146	67	79	16	4	12
25-29 years	634	362	272	10	6	4	324	164	160	5	4	1
30-34 years	502	287	215	9	5	4	273	150	123	1	-	1
35-39 years	285	129	156	2	-	2	156	88	68	1	-	1
40-44 years	69	33	36	-	-	-	45	26	19	1	1	-
45 years & over	2	1	1	-	-	-	4	3	1	-	-	-
Age not stated	22	12	10	5	2	3	14	4	10	4	1	3
All ages	1,847	983	864	83	42	41	994	514	480	45	14	31
	TIPPERARY S.R.						WATERFORD CO. BOROUGH					
Under 20 years	61	31	30	40	23	17	45	22	23	42	20	22
20-24 years	256	146	110	54	33	21	134	69	65	43	22	21
25-29 years	404	224	180	19	13	6	203	105	98	15	9	6
30-34 years	315	137	178	8	3	5	149	72	77	8	2	6
35-39 years	186	90	96	4	1	3	52	23	29	4	1	3
40-44 years	43	19	24	1	1	-	12	5	7	-	-	-
45 years & over	3	-	3	-	-	-	-	-	-	-	-	-
Age not stated	24	14	10	12	9	3	10	4	6	6	2	4
All ages	1,292	661	631	138	83	55	605	300	305	118	56	62

TABLE 41 (CONTD). - BIRTHS IN 1987, CLASSIFIED BY AGE OF MOTHER AT MATERNITY AND COUNTY OF NORMAL RESIDENCE.

Age of mother at maternity	Total births (including outside marriage)			Births outside marriage			Total births (including outside marriage)			Births outside marriage		
	Total	Males	Females	Total	Males	Females	Total	Males	Females	Total	Males	Females
	WATERFORD COUNTY						GALWAY CO. BOROUGH					
Under 20 years	28	12	16	18	10	8	42	21	21	34	18	16
20-24 years	139	74	65	31	13	18	143	68	75	33	17	16
25-29 years	227	106	121	10	-	10	241	126	115	17	5	12
30-34 years	209	104	105	5	2	3	221	116	105	9	3	6
35-39 years	110	55	55	-	-	-	91	44	47	8	1	7
40-44 years	34	16	18	-	-	-	27	16	11	-	-	-
45 years & over	1	1	-	-	-	-	2	1	1	-	-	-
Age not stated	10	2	8	3	1	2	16	6	10	5	3	2
All ages	758	370	388	67	26	41	783	398	385	106	47	59
	GALWAY COUNTY						LEITRIM					
Under 20 years	62	34	28	32	16	16	3	3	-	1	1	-
20-24 years	309	151	158	37	23	14	56	33	23	4	3	1
25-29 years	686	331	355	13	11	2	125	73	52	1	-	1
30-34 years	686	342	344	11	4	7	142	72	70	3	3	-
35-39 years	370	209	161	-	-	-	58	34	24	-	-	-
40-44 years	96	47	49	-	-	-	24	12	12	-	-	-
45 years & over	9	5	4	-	-	-	1	-	1	-	-	-
Age not stated	28	13	15	4	2	2	1	1	-	-	-	-
All ages	2,246	1,132	1,114	97	56	41	410	228	182	9	7	2
	MAYO						ROSCOMMON					
Under 20 years	42	24	18	19	9	10	19	10	9	4	2	2
20-24 years	273	146	127	26	15	11	102	59	43	15	11	4
25-29 years	589	306	283	5	4	1	260	143	117	1	1	-
30-34 years	540	272	268	7	2	5	263	141	122	2	1	1
35-39 years	279	134	145	2	-	2	119	51	68	-	-	-
40-44 years	67	27	40	1	1	-	39	21	18	-	-	-
45 years & over	11	6	5	-	-	-	1	-	1	-	-	-
Age not stated	31	16	15	6	2	4	7	3	4	2	-	2
All ages	1,832	931	901	66	33	33	810	428	382	24	15	9
	SLIGO						CAVAN					
Under 20 years	28	17	11	17	11	6	27	14	13	19	11	8
20-24 years	125	50	75	33	12	21	152	82	70	22	11	11
25-29 years	268	151	117	9	5	4	277	134	143	9	4	5
30-34 years	264	149	115	6	3	3	262	142	120	1	-	1
35-39 years	134	69	65	-	-	-	105	55	50	-	-	-
40-44 years	26	18	8	-	-	-	35	20	15	-	-	-
45 years & over	1	-	1	-	-	-	4	3	1	-	-	-
Age not stated	12	6	6	3	2	1	15	9	6	4	3	1
All ages	858	460	398	68	33	35	877	459	418	55	29	26

TABLE 41 (CONTD). - BIRTHS IN 1987, CLASSIFIED BY AGE OF MOTHER AT MATERNITY AND COUNTY OF NORMAL RESIDENCE.

Age of mother at maternity	Total births (including outside marriage)			Births outside marriage			Total births (including outside marriage)			Births outside marriage		
	Total	Males	Females	Total	Males	Females	Total	Males	Females	Total	Males	Females
	DONEGAL						MONAGHAN					
Under 20 years	94	47	47	54	25	29	27	12	15	15	6	9
20-24 years	462	242	220	71	33	38	147	76	71	9	5	4
25-29 years	680	346	334	21	11	10	280	146	134	8	5	3
30-34 years	603	304	299	10	1	9	201	106	95	4	1	3
35-39 years	324	169	155	4	-	4	136	66	70	-	-	-
40-44 years	91	39	52	5	3	2	36	17	19	-	-	-
45 years & over	4	1	3	-	-	-	1	-	1	-	-	-
Age not stated	11	7	4	4	1	3	20	8	12	-	-	-
All ages	2,269	1,155	1,114	169	74	95	848	431	417	36	17	19

TABLE 42 - TOTAL BIRTHS IN 1987, CLASSIFIED BY AGE OF

Age of mother at maternity	Number of previous										
	Total	0	1	2	3	4	5	6	7	8	9
All ages	58,433	19,622	14,673	10,465	6,246	3,353	1,800	936	432	268	148
15 and under	50	50	-	-	-	-	-	-	-	-	-
16	144	140	4	-	-	-	-	-	-	-	-
17	415	397	17	1	-	-	-	-	-	-	-
18	848	762	78	7	-	-	-	-	-	-	-
19	1,105	923	156	22	2	-	-	-	-	-	-
Under 20	2,562	2,272	255	30	2	-	-	-	-	-	-
20	1,384	1,011	315	46	8	1	-	-	-	-	-
21	1,653	1,023	483	128	15	3	-	-	-	-	-
22	2,078	1,164	657	194	49	5	4	-	-	-	-
23	2,452	1,257	810	272	78	27	3	-	-	-	-
24	2,987	1,413	973	409	139	34	11	6	-	-	-
20-24	10,554	5,868	3,238	1,049	289	70	18	6	-	-	-
25	3,296	1,485	1,064	492	175	56	10	6	1	-	-
26	3,719	1,573	1,158	591	251	87	40	11	-	2	-
27	3,915	1,504	1,234	696	292	116	48	13	6	2	-
28	3,915	1,332	1,220	793	337	132	57	17	6	4	1
29	3,993	1,192	1,195	859	446	150	74	37	16	4	5
25-29	18,838	7,086	5,871	3,431	1,501	541	229	84	29	12	6
30	3,724	949	1,072	929	459	175	75	35	11	9	4
31	3,577	749	970	945	497	221	107	40	17	11	9
32	3,252	589	792	869	508	266	120	48	27	9	9
33	2,882	475	589	727	559	260	135	75	33	10	4
34	2,577	353	473	658	542	276	130	66	28	17	11
30-34	16,012	3,115	3,896	4,128	2,565	1,198	567	264	116	56	37
35	2,196	276	424	516	427	256	145	77	30	19	9
36	1,804	205	261	370	372	300	148	60	41	16	7
37	1,552	185	212	268	303	230	158	86	43	30	16
38	1,204	130	150	198	250	197	111	71	35	24	11
39	1,010	96	89	160	181	181	131	72	38	25	14
35-39	7,766	892	1,136	1,512	1,533	1,164	693	366	187	114	57
40	774	79	79	110	129	116	101	68	26	23	10
41	509	40	39	64	82	99	72	50	25	17	7
42	367	30	23	29	50	76	46	37	28	22	11
43	191	9	18	20	29	25	26	26	7	11	9
44	107	10	9	8	11	14	16	14	3	9	3
40-44	1,948	168	168	231	301	330	261	195	89	82	40
45	55	9	2	4	4	13	10	4	5	-	2
46	27	1	-	2	1	5	6	4	3	1	2
47	12	1	-	-	-	3	2	3	1	-	-
48	5	2	-	-	-	1	-	-	-	-	1
49	-	-	-	-	-	-	-	-	-	-	-
45-49	99	13	2	6	5	22	18	11	9	1	5
50 and over	4	-	-	1	1	-	1	1	-	-	-
Age not stated	650	208	107	77	49	28	13	9	2	3	3

MOTHER AT MATERNITY AND NUMBER OF PREVIOUS LIVEBORN CHILDREN.

liveborn children													Not stated	Age of mother at maternity
10	11	12	13	14	15	16	17	18	19	20	21	22 and over		
91	52	27	18	24	8	4	1	2	-	-	-	-	263	All ages
-	-	-	-	-	-	-	-	-	-	-	-	-	0	15 and under
-	-	-	-	-	-	-	-	-	-	-	-	-	0	16
-	-	-	-	-	-	-	-	-	-	-	-	-	0	17
-	-	-	-	-	-	-	-	-	-	-	-	-	1	18
-	-	-	-	-	-	-	-	-	-	-	-	-	2	19
-	-	-	-	-	-	-	-	-	-	-	-	-	3	Under 20
-	-	-	-	-	-	-	-	-	-	-	-	-	3	20
-	-	-	-	-	-	-	-	-	-	-	-	-	1	21
-	-	-	-	-	-	-	-	-	-	-	-	-	5	22
-	-	-	-	-	-	-	-	-	-	-	-	-	5	23
-	-	-	-	-	-	-	-	-	-	-	-	-	2	24
-	-	-	-	-	-	-	-	-	-	-	-	-	16	20-24
1	-	-	-	-	-	-	-	-	-	-	-	-	6	25
-	-	-	-	-	-	-	-	-	-	-	-	-	6	26
-	-	-	-	-	-	-	-	-	-	-	-	-	4	27
1	-	-	-	-	-	-	-	-	-	-	-	-	15	28
4	-	-	-	-	-	-	-	-	-	-	-	-	11	29
6	-	-	-	-	-	-	-	-	-	-	-	-	42	25-29
1	-	-	-	-	-	-	-	-	-	-	-	-	5	30
1	3	-	-	-	-	-	-	-	-	-	-	-	7	31
5	1	1	-	2	-	-	-	-	-	-	-	-	6	32
3	3	2	1	-	-	-	-	-	-	-	-	-	6	33
5	4	4	2	3	-	-	-	-	-	-	-	-	5	34
15	11	7	3	5	-	-	-	-	-	-	-	-	29	30-34
4	2	3	1	1	1	-	-	-	-	-	-	-	5	35
7	5	2	3	1	1	-	-	-	-	-	-	-	5	36
8	7	1	-	-	1	-	-	-	-	-	-	-	4	37
9	5	4	5	2	-	-	-	-	-	-	-	-	2	38
8	7	1	1	2	1	1	-	-	-	-	-	-	2	39
36	26	11	10	6	4	1	-	-	-	-	-	-	18	35-39
14	4	4	1	2	1	2	-	2	-	-	-	-	3	40
4	2	1	3	3	-	-	-	-	-	-	-	-	1	41
6	2	1	1	3	1	-	-	-	-	-	-	-	1	42
5	1	-	-	2	1	-	1	-	-	-	-	-	1	43
3	4	1	-	1	1	-	-	-	-	-	-	-	0	44
32	13	7	5	11	4	2	1	2	-	-	-	-	6	40-44
1	1	-	-	-	-	-	-	-	-	-	-	-	0	45
-	-	1	-	1	-	-	-	-	-	-	-	-	0	46
1	-	1	-	-	-	-	-	-	-	-	-	-	0	47
-	-	-	-	1	-	-	-	-	-	-	-	-	0	48
-	-	-	-	-	-	-	-	-	-	-	-	-	-	49
2	1	2	-	2	-	-	-	-	-	-	-	-	0	45-49
-	-	-	-	-	-	-	-	-	-	-	-	-	0	50 and over
-	1	-	-	-	-	1	-	-	-	-	-	-	149	Age not stated

TABLE 43 - BIRTHS WITHIN MARRIAGE IN 1987, CLASSIFIED

Age of mother at maternity	Births within marriage,											
	Total	1987	1986	1985	1984	1983	1982	1981	1980	1979	1978	1977
All ages	52,086	1,565	5,168	5,166	4,839	4,792	4,425	3,934	3,630	3,262	2,508	2,131
15 and under	-	-	-	-	-	-	-	-	-	-	-	-
16	7	5	2	-	-	-	-	-	-	-	-	-
17	45	27	15	1	-	-	-	-	-	-	-	-
18	210	90	88	26	2	1	-	-	-	-	-	-
19	382	127	171	51	20	6	1	2	-	-	-	-
Under 20	644	249	276	78	22	7	1	2	-	-	-	-
20	697	173	278	164	52	16	4	1	-	-	-	-
21	1,051	174	377	237	137	76	26	5	1	-	-	-
22	1,548	205	466	361	238	164	71	19	9	-	-	-
23	2,059	157	492	470	374	282	149	69	40	8	-	1
24	2,647	106	543	552	480	386	253	169	84	24	9	-
20-24	8,002	815	2,156	1,784	1,281	924	503	263	134	32	9	1
25	3,050	115	455	592	518	509	353	225	150	73	22	1
26	3,501	74	416	526	588	547	440	375	237	169	71	23
27	3,710	59	373	469	497	546	513	422	341	240	122	62
28	3,753	52	294	379	418	475	531	467	410	296	193	106
29	3,850	48	236	303	363	430	483	474	453	384	261	168
25-29	17,864	348	1,774	2,269	2,384	2,507	2,320	1,963	1,591	1,162	669	360
30	3,607	31	212	252	269	330	378	397	421	382	301	225
31	3,468	25	151	183	225	254	304	350	385	410	315	260
32	3,156	15	118	147	167	206	229	268	323	337	311	269
33	2,796	7	132	107	108	141	185	177	206	274	266	252
34	2,504	18	85	79	93	108	143	154	163	223	189	218
30-34	15,531	96	698	768	862	1,039	1,239	1,346	1,498	1,626	1,382	1,224
35	2,133	8	62	74	64	80	109	106	112	152	145	172
36	1,764	16	48	35	54	56	83	74	98	85	95	127
37	1,505	3	39	44	52	58	45	39	59	59	65	87
38	1,180	8	32	36	36	26	34	49	44	55	54	49
39	981	5	22	21	16	25	23	23	35	25	27	46
35-39	7,563	40	203	210	222	245	294	291	348	376	386	481
40	749	2	15	17	18	25	13	18	19	24	17	28
41	492	1	6	7	10	6	13	15	13	7	15	12
42	358	1	4	4	5	6	6	3	3	11	9	12
43	187	-	-	5	1	5	1	6	-	3	5	2
44	102	2	3	2	1	4	1	2	4	1	2	2
40-44	1,888	6	28	35	35	46	34	44	39	46	48	56
45	53	-	-	3	2	-	-	-	-	-	-	-
46	27	-	-	-	-	-	-	-	1	-	-	1
47	12	-	-	-	-	1	-	-	-	-	-	-
48	5	-	-	1	-	-	-	-	-	1	-	-
49	-	-	-	-	-	-	-	-	-	-	-	-
45-49	97	-	-	4	2	1	-	-	1	1	-	1
50 and over	4	-	-	-	-	1	-	-	-	-	-	-
Age not stated	493	11	33	18	31	22	34	25	19	19	14	8

BY AGE OF MOTHER AT MATERNITY AND YEAR OF MARRIAGE.

the year of marriage being:												Age of mother at maternity
1976	1975	1974	1973	1972	1971	1970	1969	1968	1963- 1967	1962 and earlier	Not stated	
1,871	1,631	1,437	1,232	968	735	602	426	307	592	40	825	All ages
-	-	-	-	-	-	-	-	-	-	-	-	15 and under
-	-	-	-	-	-	-	-	-	-	-	-	16
-	-	-	-	-	-	-	-	-	-	-	2	17
-	-	-	-	-	-	-	-	-	-	-	3	18
-	-	-	-	-	-	-	-	-	-	-	4	19
-	-	-	-	-	-	-	-	-	-	-	9	Under 20
-	-	-	-	-	-	-	-	-	-	-	9	20
-	-	-	-	-	-	-	-	-	-	-	18	21
-	-	-	-	-	-	-	-	-	-	-	15	22
-	-	-	-	-	-	-	-	-	-	-	17	23
1	-	-	-	-	-	-	-	-	-	-	40	24
1	-	-	-	-	-	-	-	-	-	-	99	20-24
1	1	-	-	-	-	-	-	-	-	-	35	25
4	1	1	-	-	-	-	-	-	-	-	29	26
21	7	1	1	-	-	-	-	-	-	-	36	27
54	21	7	1	1	-	-	-	-	-	-	48	28
102	54	27	16	-	4	-	-	-	-	-	44	29
182	84	36	18	1	4	-	-	-	-	-	192	25-29
162	103	62	21	9	3	1	-	-	-	-	48	30
205	175	104	45	25	3	1	-	-	-	-	48	31
239	200	123	84	57	17	9	2	-	-	-	35	32
267	204	168	138	63	38	16	6	2	1	-	38	33
222	204	217	152	103	52	39	12	3	2	-	25	34
1,095	886	674	440	257	113	66	20	5	3	-	194	30-34
175	177	185	165	132	99	54	24	9	5	-	24	35
127	165	158	147	122	107	63	32	26	17	-	29	36
95	112	137	149	117	106	92	67	29	26	-	25	37
60	75	86	97	98	87	83	60	32	55	-	24	38
51	37	66	86	98	71	96	56	65	74	-	13	39
508	566	632	644	567	470	388	239	161	177	-	115	35-39
32	39	47	56	64	58	50	60	43	92	-	12	40
17	18	15	34	39	37	40	52	32	89	2	12	41
7	13	13	18	19	22	36	26	40	91	5	4	42
4	7	5	9	10	16	10	15	7	68	6	2	43
5	3	1	1	2	5	8	4	8	32	9	-	44
65	80	81	118	134	138	144	157	130	372	22	30	40-44
3	1	2	4	3	3	2	4	5	18	3	-	45
-	-	2	-	-	2	1	2	2	11	5	-	46
-	-	1	1	1	1	-	1	1	4	1	-	47
-	-	-	-	-	-	-	-	-	-	3	-	48
-	-	-	-	-	-	-	-	-	-	-	-	49
3	1	5	5	4	6	3	7	8	33	12	-	45-49
-	-	-	-	1	-	-	-	-	1	-	1	50 and over
17	14	9	7	4	4	1	3	3	6	6	185	Age not stated

TABLE 44 - FIRST BIRTHS WITHIN MARRIAGE IN 1987, CLASSIFIED BY AGE OF MOTHER AT MATERNITY AND YEAR OF MARRIAGE.

Age of mother at maternity	Total	First births within marriage: the year of marriage being													
		1987	1986	1985	1984	1983	1982	1981	1980	1979	1978	1973-1977	1968-1972	1967 and earlier	Not stated
All ages	14,960	1,348	4,242	3,338	2,017	1,289	760	503	336	231	168	377	102	16	233
15 and under	-	-	-	-	-	-	-	-	-	-	-	-	-	-	-
16	7	5	2	-	-	-	-	-	-	-	-	-	-	-	-
17	41	24	15	-	-	-	-	-	-	-	-	-	-	-	2
18	159	80	72	4	-	1	-	-	-	-	-	-	-	-	2
19	272	120	130	14	4	1	-	1	-	-	-	-	-	-	2
20	394	153	187	43	2	1	1	-	-	-	-	-	-	-	7
21	542	149	277	83	15	6	1	-	1	-	-	-	-	-	10
22	781	179	367	163	46	10	3	2	-	-	-	-	-	-	11
23	983	135	396	288	96	42	15	2	1	-	-	-	-	-	8
24	1,190	93	446	349	171	78	19	8	3	-	-	-	-	-	23
25	1,339	94	391	430	220	123	37	16	8	4	2	-	-	-	14
26	1,448	67	354	401	308	177	68	45	10	3	-	2	-	-	13
27	1,398	50	325	358	263	186	102	56	25	8	7	5	-	-	13
28	1,253	45	243	279	234	171	126	63	46	20	10	2	-	-	14
29	1,129	38	212	240	212	145	93	77	51	24	17	10	-	-	10
Under 20	479	229	219	18	4	2	-	1	-	-	-	-	-	-	6
20-24	3,890	709	1,673	926	330	137	39	12	5	-	-	-	-	-	59
25-29	6,567	294	1,525	1,708	1,237	802	426	257	140	59	36	19	-	-	64
30-34	2,930	75	603	538	365	299	232	192	157	134	106	177	16	-	36
35-39	819	30	175	121	59	33	53	36	29	33	23	155	50	3	19
40-44	153	4	23	17	12	11	6	2	4	3	3	20	34	10	4
45-49	11	-	-	4	-	-	-	-	-	1	-	3	2	1	-
50 and over	-	-	-	-	-	-	-	-	-	-	-	-	-	-	-
Age not stated	111	7	24	6	10	5	4	3	1	1	-	3	-	2	45

TABLE 45 - MARRIAGES REGISTERED IN EACH

Area	Total Marriages	Catholic Marriages	Marriages other than Catholic						
			Total	Church of Ireland	Presbyterian	Methodist	Jewish	Other religious denominations	Civil marriages
Total	18,309	17,079	1,230	455	54	33	16	17	655
Carlow	241	224	17	15	-	1	-	-	1
Dublin County Borough	3,309	2,770	539	65	11	12	16	7	428
Dublin Belgard	712	693	19	19	-	-	-	-	-
Dublin Fingal	536	521	15	15	-	-	-	-	-
Dun Laoghaire Rathdown	883	801	82	77	1	-	-	3	1
Kildare	434	413	21	3	-	-	-	-	18
Kilkenny	409	397	12	4	-	-	-	-	8
Laois	285	265	20	17	-	-	-	-	3
Longford	135	132	3	2	-	1	-	-	-
Louth	511	490	21	6	1	-	-	-	14
Meath	456	438	18	11	2	-	-	-	5
Offaly	298	295	3	3	-	-	-	-	-
Westmeath	341	334	7	2	-	-	-	-	5
Wexford	563	535	28	19	-	-	-	-	9
Wicklow	539	464	75	46	1	1	-	3	24
Leinster	9,652	8,772	880	304	16	15	16	13	516
Clare	347	342	5	5	-	-	-	-	-
Cork County Borough	882	819	63	12	-	3	-	-	48
Cork County	1,169	1,131	38	19	-	7	-	2	10
Kerry	645	638	7	3	-	-	-	-	4
Limerick County Borough	375	350	25	-	-	-	-	2	23
Limerick County	479	475	4	2	-	-	-	-	2
Tipperary, N.R.	323	316	7	4	-	2	-	-	1
Tipperary, S.R.	418	409	9	4	-	-	-	-	5
Waterford County Borough	208	199	9	2	-	-	-	-	7
Waterford County	271	267	4	4	-	-	-	-	-
Munster	5,117	4,946	171	55	-	12	-	4	100
Galway County Borough	295	280	15	1	1	1	-	-	12
Galway County	599	589	10	4	-	1	-	-	5
Leitrim	154	149	5	3	-	1	-	-	1
Mayo	679	667	12	3	-	-	-	-	9
Roscommon	262	262	-	-	-	-	-	-	-
Sligo	270	260	10	8	-	-	-	-	2
Connacht	2,259	2,207	52	19	1	3	-	-	29
Cavan	327	287	40	36	3	1	-	-	-
Donegal	714	650	64	34	19	2	-	-	9
Monaghan	240	217	23	7	15	-	-	-	1
Ulster (part of)	1,281	1,154	127	77	37	3	-	-	10

COUNTY AND COUNTY BOROUGH DURING 1987.

Total marriages registered in the quarter ended the last day of				Marriages contracted between				Area
March	June	September	December	Bachelors and Spinsters	Bachelors and Widows	Widowers and Spinsters	Widowers and Widows	
2,134	4,222	8,002	3,951	18,063	72	106	68	Total
34	49	100	58	236	3	2	-	Carlow
355	813	1,349	792	3,263	10	22	14	Dublin County Borough
80	193	312	127	698	3	5	6	Dublin Belgard
68	118	225	125	531	1	2	2	Dublin Fingal
98	184	409	192	871	1	5	6	Dun Laoghaire Rathdown
52	120	188	74	427	3	3	1	Kildare
30	88	204	87	405	1	1	2	Kilkenny
26	53	155	51	279	-	2	4	Laois
14	25	67	29	134	1	-	-	Longford
59	121	231	100	497	6	4	4	Louth
52	103	215	86	446	1	8	1	Meath
32	60	139	67	295	2	1	-	Offaly
50	105	128	58	339	2	-	-	Westmeath
64	126	269	104	555	3	4	1	Wexford
73	117	221	128	532	1	2	4	Wicklow
1,087	2,275	4,212	2,078	9,508	38	61	45	Leinster
61	75	124	87	341	2	3	1	Clare
106	165	466	145	873	-	6	3	Cork County Borough
145	269	527	228	1,157	3	7	2	Cork County
93	160	262	130	637	2	6	-	Kerry
55	101	131	88	370	2	2	1	Limerick County Borough
68	94	159	158	471	4	4	-	Limerick County
42	72	117	92	320	1	1	1	Tipperary N.R.
52	78	187	101	415	2	1	-	Tipperary S.R.
24	57	88	39	205	-	1	2	Waterford County Borough
23	61	130	57	266	-	2	3	Waterford County
669	1,132	2,191	1,125	5,055	16	33	13	Munster
46	76	117	56	290	2	1	2	Galway County Borough
66	142	285	106	595	1	2	1	Galway County
17	30	75	32	153	-	1	-	Leitrim
73	152	272	182	669	6	2	2	Mayo
18	49	146	49	262	-	-	-	Roscommon
36	56	129	49	265	1	2	2	Sligo
256	505	1,024	474	2,234	10	8	7	Connacht
17	58	165	87	322	4	-	1	Cavan
90	178	302	144	705	3	4	2	Donegal
15	74	108	43	239	1	-	-	Monaghan
122	310	575	274	1,266	8	4	3	Ulster (part of)

BY AGE OF GROOM AND BRIDE IN SINGLE YEARS.
MARRIAGES.

Age of bride																			Age of groom					
35	36	37	38	39	40	41	42	43	44	45	46	47	48	49	50-54	55-59	60-64	65-69	70-74	75 & over	Not stated	All ages		
145	117	98	60	56	54	20	18	20	12	9	26	17	17	16	48	36	33	12	10	2	66	18,309	All ages	
-	-	-	-	-	-	-	-	-	-	-	-	-	-	-	-	-	-	-	-	-	-	-	-	16 and under
-	-	-	-	-	-	-	-	-	-	-	-	-	-	-	-	-	-	-	-	-	-	-	18	17
-	-	-	-	-	-	-	-	-	-	-	-	-	-	-	-	-	-	-	-	-	-	-	76	18
-	-	-	-	-	-	-	-	-	-	-	-	-	-	-	-	-	-	-	-	-	-	-	177	19
-	-	-	-	-	-	-	-	-	-	-	-	-	-	-	-	-	-	-	-	-	-	-	387	20
-	-	-	-	-	-	-	-	-	-	-	-	-	-	-	-	-	-	-	-	-	-	1	751	21
-	-	-	-	-	-	-	-	-	-	-	-	-	-	-	-	-	-	-	-	-	-	1	1,144	22
1	-	-	-	-	-	-	-	-	-	-	-	-	-	-	-	-	-	-	-	-	-	3	1,486	23
2	-	-	1	-	-	-	-	-	-	-	-	-	-	-	-	-	-	-	-	-	-	2	1,912	24
3	1	2	-	1	-	-	-	-	-	-	1	-	-	-	-	-	-	-	-	-	-	2	1,934	25
8	1	2	1	-	-	-	-	-	-	-	-	-	-	-	-	-	-	-	-	-	-	1	1,830	26
6	4	4	1	-	-	-	-	-	-	-	-	-	-	-	-	-	-	-	-	-	-	1	1,706	27
5	6	2	1	1	-	-	-	1	-	-	-	-	-	-	-	-	-	-	1	-	-	1	1,406	28
4	7	6	2	1	1	-	-	-	-	-	-	-	-	-	-	-	-	-	-	-	-	-	1,080	29
8	6	6	1	2	-	-	-	-	-	-	-	1	-	-	-	-	-	-	-	-	-	2	892	30
9	7	2	-	6	2	-	-	-	-	-	-	-	-	-	-	-	-	-	-	-	-	1	657	31
2	5	2	1	2	2	-	-	-	-	-	-	-	-	-	-	-	-	-	-	-	-	-	535	32
12	7	8	4	4	2	-	2	-	-	1	2	-	-	-	-	-	-	-	-	-	-	-	417	33
12	7	9	3	2	2	-	1	1	-	-	-	-	-	-	-	-	-	-	-	-	-	-	304	34
11	11	4	3	3	4	-	1	-	-	-	1	-	-	-	-	-	-	-	-	-	-	-	253	35
13	6	3	4	1	4	1	-	-	-	-	-	-	1	-	-	-	-	-	-	-	-	-	201	36
7	5	7	4	1	1	-	1	1	-	1	2	-	-	-	-	-	-	-	-	-	-	1	133	37
9	7	6	3	2	2	-	-	-	-	1	-	-	-	-	-	-	-	-	-	-	-	-	114	38
7	4	6	3	3	2	2	-	2	-	-	-	2	-	-	1	-	-	-	-	-	-	-	141	39
6	4	2	5	6	3	3	2	-	-	-	-	-	1	1	1	-	-	-	-	-	-	-	87	40
-	6	5	5	3	2	1	1	-	1	-	2	-	2	-	-	-	-	-	-	-	-	-	61	41
1	1	3	2	2	7	1	-	1	-	-	-	-	-	-	1	-	-	-	-	-	-	-	57	42
1	5	2	3	4	1	2	-	1	-	-	1	-	-	2	1	-	-	-	-	-	-	-	46	43
1	4	3	3	2	2	-	-	-	-	-	2	-	1	-	-	-	-	-	-	-	-	-	39	44
1	3	2	3	1	1	-	2	2	2	-	1	-	-	-	1	2	-	-	-	-	-	-	39	45
5	4	1	1	2	4	-	1	-	-	1	1	1	-	-	-	1	-	-	-	-	-	-	32	46
3	1	-	-	2	4	2	2	3	1	-	1	-	1	-	-	-	1	-	-	-	-	-	29	47
1	-	4	1	1	1	1	1	2	-	1	2	1	-	1	2	-	-	-	-	-	-	-	30	48
1	1	2	-	1	1	1	-	1	-	2	1	-	2	-	1	-	-	-	-	-	-	-	21	49
2	2	3	3	2	1	3	2	2	4	1	5	4	4	3	12	7	-	-	-	-	-	-	84	50-54
2	1	1	1	-	3	1	1	1	4	1	2	5	3	3	10	6	3	-	-	-	-	1	56	55-59
2	-	1	1	1	1	2	-	1	-	-	1	2	1	3	9	11	12	4	3	-	-	-	56	60-64
-	-	-	-	-	-	-	-	-	1	-	-	-	1	-	6	7	11	1	3	-	-	-	32	65-69
-	-	-	-	-	-	-	-	-	-	-	-	-	-	1	3	2	5	2	3	1	-	-	17	70-74
-	1	-	-	-	1	-	-	-	-	-	1	-	1	-	-	-	1	4	-	1	-	-	10	75 and over
-	-	-	-	-	-	-	1	-	-	-	-	-	-	1	-	-	-	1	-	-	-	49	59	Not stated

BY AGE OF GROOM AND BRIDE IN SINGLE YEARS.
MARRIAGES.

Age of bride																				Age of groom				
35	36	37	38	39	40	41	42	43	44	45	46	47	48	49	50-54	55-59	60-64	65-69	70-74	75 & over	Not stated	All ages	Age of groom	
135	112	90	54	52	47	18	15	15	7	6	20	10	8	8	18	13	7	3	3	-	62	18,063	All ages	
-	-	-	-	-	-	-	-	-	-	-	-	-	-	-	-	-	-	-	-	-	-	-	-	16 and under
-	-	-	-	-	-	-	-	-	-	-	-	-	-	-	-	-	-	-	-	-	-	-	-	17
-	-	-	-	-	-	-	-	-	-	-	-	-	-	-	-	-	-	-	-	-	-	-	-	18
-	-	-	-	-	-	-	-	-	-	-	-	-	-	-	-	-	-	-	-	-	-	-	-	18
-	-	-	-	-	-	-	-	-	-	-	-	-	-	-	-	-	-	-	-	-	-	-	-	19
-	-	-	-	-	-	-	-	-	-	-	-	-	-	-	-	-	-	-	-	-	-	-	-	20
-	-	-	-	-	-	-	-	-	-	-	-	-	-	-	-	-	-	-	-	-	-	1	751	21
-	-	-	-	-	-	-	-	-	-	-	-	-	-	-	-	-	-	-	-	-	-	1	1,143	22
1	-	-	-	-	-	-	-	-	-	-	-	-	-	-	-	-	-	-	-	-	-	3	1,486	23
2	-	-	1	-	-	-	-	-	-	-	-	-	-	-	-	-	-	-	-	-	-	2	1,912	24
3	1	2	-	1	-	-	-	-	-	-	1	-	-	-	-	-	-	-	-	-	-	2	1,934	25
7	1	2	1	-	-	-	-	-	-	-	-	-	-	-	-	-	-	-	-	-	-	1	1,826	26
6	4	4	1	-	-	-	-	-	-	-	-	-	-	-	-	-	-	-	-	-	-	1	1,704	27
5	6	2	1	1	-	-	-	1	-	-	-	-	-	-	-	-	-	-	1	-	-	1	1,405	28
4	7	6	2	1	1	-	-	-	-	-	-	-	-	-	-	-	-	-	-	-	-	-	1,078	29
7	6	6	1	2	-	-	-	-	-	-	-	1	-	-	-	-	-	-	-	-	-	2	889	30
9	6	2	-	6	1	-	-	-	-	-	-	-	-	-	-	-	-	-	-	-	-	1	651	31
2	5	2	1	2	2	-	-	-	-	-	-	-	-	-	-	-	-	-	-	-	-	-	530	32
12	7	8	4	4	2	-	2	-	-	1	2	-	-	-	-	-	-	-	-	-	-	-	417	33
12	7	8	2	2	2	-	1	1	-	-	-	-	-	-	-	-	-	-	-	-	-	-	300	34
11	11	4	3	3	4	-	1	-	-	-	-	-	-	-	-	-	-	-	-	-	-	-	251	35
13	6	3	4	1	4	1	-	-	-	-	-	-	-	-	-	-	-	-	-	-	-	-	200	36
6	5	6	4	-	1	-	1	1	-	1	2	-	-	-	-	-	-	-	-	-	-	1	128	37
7	6	6	2	2	2	-	-	-	-	1	-	-	-	-	-	-	-	-	-	-	-	-	106	38
6	4	6	3	3	2	2	-	2	-	-	-	2	-	-	1	-	-	-	-	-	-	-	136	39
6	4	2	5	6	3	3	2	-	-	-	-	-	-	1	-	-	-	-	-	-	-	-	85	40
-	6	5	5	3	2	1	1	-	1	-	2	-	2	-	-	-	-	-	-	-	-	-	61	41
1	1	3	2	2	6	1	-	1	-	-	-	-	-	-	1	-	-	-	-	-	-	-	54	42
-	3	2	3	4	1	2	-	1	-	-	1	-	-	2	1	-	-	-	-	-	-	-	40	43
1	4	2	3	2	1	-	-	-	-	-	1	-	1	-	-	-	-	-	-	-	-	-	33	44
1	3	2	1	1	1	-	2	1	1	-	1	-	-	-	-	-	-	-	-	-	-	-	30	45
5	3	1	-	1	3	-	-	-	-	1	1	1	-	-	-	1	-	-	-	-	-	-	27	46
3	1	-	-	2	4	2	1	3	1	-	1	-	-	-	-	-	-	-	-	-	-	-	26	47
1	-	4	1	-	1	1	1	1	-	-	1	1	-	1	2	-	-	-	-	-	-	-	25	48
-	1	-	-	1	1	1	-	-	-	-	1	-	2	-	1	-	-	-	-	-	-	-	13	49
2	2	2	3	1	-	3	1	1	3	1	4	3	2	1	5	4	-	-	-	-	-	-	57	50-54
2	1	-	1	-	2	1	1	1	1	1	2	2	1	1	5	3	1	-	-	-	-	-	29	55-59
-	-	-	-	1	1	-	-	1	-	-	-	-	-	1	-	1	3	2	1	-	-	-	12	60-64
-	-	-	-	-	-	-	-	-	-	-	-	-	-	-	1	4	3	-	-	-	-	-	8	65-69
-	-	-	-	-	-	-	-	-	-	-	-	-	-	-	1	-	-	1	1	-	-	-	3	70-74
-	1	-	-	-	-	-	-	-	-	-	-	-	-	-	-	-	-	-	-	-	-	-	1	75 and over
-	-	-	-	-	-	-	1	-	-	-	-	-	-	1	-	-	-	-	-	-	-	46	55	Not stated

TABLE 48 - MARRIAGES REGISTERED IN 1987 CLASSIFIED ACCORDING TO FORM OF CEREMONY AND AGE OF GROOM.

Form of ceremony	Age of groom												Average age
	Under 20	20-24	25-29	30-34	35-39	40-44	45-49	50-54	55-59	60 and over	Not stated	All ages	
Catholic	258	5,392	7,536	2,561	749	251	118	70	44	87	13	17,079	27.7
Church of Ireland	4	86	164	100	22	12	8	2	5	10	42	455	30.4
Presbyterian	1	14	25	9	2	-	-	-	1	1	1	54	28.2
Other Religious denominations	1	24	19	13	3	-	3	-	-	3	-	66	29.8
Civil marriages	7	164	212	122	66	27	22	12	6	14	3	655	30.9
Total	271	5,680	7,956	2,805	842	290	151	84	56	115	59	18,309	27.9

TABLE 49 - MARRIAGES REGISTERED IN 1987 CLASSIFIED ACCORDING TO FORM OF CEREMONY AND AGE OF BRIDE.

Form of ceremony	Age of bride												Average age
	Under 20	20-24	25-29	30-34	35-39	40-44	45-49	50-54	55-59	60 and over	Not stated	All ages	
Catholic	958	7,778	6,190	1,444	408	101	66	42	31	42	19	17,079	25.7
Church of Ireland	17	165	153	43	16	7	3	1	1	7	42	455	27.3
Presbyterian	5	24	18	4	1	1	-	-	-	-	1	54	25.3
Other Religious denominations	2	31	19	8	1	-	-	1	2	1	1	66	27.4
Civil marriages	50	215	193	100	50	15	16	4	2	7	3	655	28.1
Total	1,032	8,213	6,573	1,599	476	124	85	48	36	57	66	18,309	25.8

TABLE 50 - MARRIAGES REGISTERED IN 1987 CLASSIFIED BY SOCIAL GROUP AND AGE OF GROOM.

Social group of groom	Age of groom												Average age
	Under 20	20-24	25-29	30-34	35-39	40-44	45-49	50-54	55-59	60 and over	Not stated	All ages	
Farmers, relatives assisting and farm managers	8	279	657	352	133	62	42	18	10	25	12	1,598	30.7
Other agricultural occupations and fishermen	8	165	182	56	22	10	6	3	-	2	1	455	27.5
Higher professional	1	90	477	212	74	22	8	3	2	4	7	900	29.8
Lower professional	2	156	486	230	56	29	7	6	3	4	1	980	29.4
Employers and managers	8	253	574	242	67	27	15	12	9	15	4	1,226	29.5
Salaried employees	1	144	304	100	28	9	3	1	2	1	4	597	28.2
Intermediate non-manual workers	27	967	1,441	431	93	17	9	3	6	8	5	3,007	27.1
Other non-manual workers	27	580	686	229	71	25	12	13	6	8	2	1,659	27.6
Skilled manual workers	66	1,891	2,274	684	185	54	32	15	7	13	13	5,234	27.1
Other manual workers	37	650	578	186	71	20	8	7	3	5	4	1,569	26.9
Not stated	86	505	297	83	42	15	9	3	8	30	6	1,084	26.9
Total	271	5,680	7,956	2,805	842	290	151	84	56	115	59	18,309	27.9

TABLE 51 - MARRIAGES REGISTERED IN 1987 CLASSIFIED BY SOCIAL GROUP AND AGE OF BRIDE.

Social group of bride	Age of bride											Average age	
	Under 20	20-24	25-29	30-34	35-39	40-44	45-49	50-54	55-59	60 and over	Not stated		All ages
Farmers, relatives assisting and farm managers	1	19	24	11	6	5	1	2	1	2	2	74	31.3
Other agricultural occupations and fishermen	1	14	15	5	2	-	-	-	-	1	-	38	27.5
Higher professional	-	80	219	62	15	4	-	-	-	-	1	381	27.7
Lower professional	16	829	1,486	394	106	16	15	11	3	8	14	2,898	27.5
Employers and managers	4	170	209	46	19	5	4	2	-	1	-	460	27.0
Salaried employees	4	39	57	23	5	-	1	1	-	-	-	130	27.3
Intermediate non-manual workers	185	3,303	2,880	615	152	28	17	5	5	4	26	7,220	25.8
Other non-manual workers	205	1,219	701	183	85	24	23	15	12	9	9	2,485	25.7
Skilled manual workers	28	259	150	23	10	4	-	1	3	1	1	480	25.2
Other manual workers	133	1,134	459	131	30	13	4	2	2	2	3	1,913	24.6
Not stated	455	1,147	373	106	46	25	20	9	10	29	10	2,230	24.4
Total	1,032	8,213	6,573	1,599	476	124	85	48	36	57	66	18,309	25.8

TABLE 52 - MARRIAGES REGISTERED IN 1987 CLASSIFIED BY SOCIAL GROUP OF GROOM AND BRIDE.

Social group of groom	Social group of bride											
	Total	Farmers, relatives assisting and farm managers	Other agricultural occupations and fishermen	Higher professional	Lower professional	Employers and managers	Salaried employees	Intermediate non-manual workers	Other non-manual workers	Skilled manual workers	Other manual workers	Not stated
Farmers, relatives assisting and Farm managers	1,598	41	10	19	300	36	3	658	241	19	147	124
Other agricultural occupations & fishermen	455	1	5	4	35	2	4	140	116	8	60	80
Higher professional	900	2	2	158	312	36	11	285	40	11	13	30
Lower professional	980	3	-	28	436	35	9	320	52	24	25	48
Employers and managers	1,226	2	4	28	229	90	25	574	123	26	47	78
Salaried employees	597	-	-	15	129	16	23	279	66	5	16	48
Intermediate non-manual workers	3,007	4	1	50	469	74	16	1,554	329	52	236	222
Other non-manual workers	1,659	3	2	14	163	38	9	633	298	61	203	235
Skilled manual workers	5,234	9	10	57	666	103	25	2,144	824	181	643	572
Other manual workers	1,569	6	4	3	93	21	3	440	268	70	390	271
Not stated	1,084	3	-	5	66	9	2	193	128	23	133	522
Total	18,309	74	38	381	2,898	460	130	7,220	2,485	480	1,913	2,230

TABLE 53 - MARRIAGES REGISTERED IN 1987 CLASSIFIED BY AGE AND AREA OF RESIDENCE OF GROOM BEFORE MARRIAGE.

Area of residence of groom	Age of groom											Average age	
	Under 20	20-24	25-29	30-34	35-39	40-44	45-49	50-54	55-59	60 and over	Not stated		All ages
Total	271	5,680	7,956	2,805	842	290	151	84	56	115	59	18,309	27.9
Carlow	8	99	88	33	12	6	1	2	1	1	-	251	27.2
Dublin County Borough	48	1,093	1,388	425	126	34	20	9	9	19	6	3,177	27.4
Dublin Belgard	6	229	292	99	34	12	5	5	1	2	1	686	27.7
Dublin Fingal	8	129	221	76	22	5	2	1	2	2	-	468	27.9
Dun Laoghaire Rathdown	7	219	434	133	36	17	9	4	5	12	9	885	28.7
Kildare	11	159	171	80	21	7	2	3	-	6	1	461	27.9
Kilkenny	4	92	160	62	21	11	2	3	-	2	-	357	28.4
Laois	4	65	124	35	17	4	2	-	1	4	-	256	28.5
Longford	5	45	58	20	11	3	-	3	-	-	1	146	27.8
Louth	13	162	174	64	12	8	6	1	3	2	-	445	27.4
Meath	9	142	183	62	22	5	4	4	2	3	-	436	27.9
Offaly	6	111	141	38	15	4	-	1	1	-	-	317	27.0
Westmeath	12	110	139	43	15	5	8	2	-	2	-	336	27.6
Wexford	9	188	223	67	20	10	1	4	4	3	2	531	27.5
Wicklow	8	163	196	64	25	1	5	2	2	6	-	472	27.7
Leinster	158	3,006	3,992	1,301	409	132	67	44	31	64	20	9,224	27.7
Clare	5	78	152	63	13	9	1	5	2	1	-	329	28.8
Cork County Borough	8	266	294	72	21	4	1	1	3	-	-	672	26.7
Cork County	13	330	643	213	53	23	14	8	2	11	1	1,311	28.3
Kerry	4	134	244	106	30	13	4	3	1	3	-	542	28.6
Limerick County Borough	7	134	88	32	7	4	2	-	-	1	-	275	26.3
Limerick County	5	162	205	85	24	9	7	-	-	4	-	501	28.0
Tipperary N.R.	4	75	134	47	16	3	1	1	2	-	-	283	27.9
Tipperary S.R.	6	136	142	44	14	11	2	1	-	1	-	357	27.1
Waterford County Borough	-	84	71	24	2	1	-	1	-	-	-	183	26.2
Waterford County	2	81	106	29	7	2	1	4	-	-	-	232	27.1
Munster	54	1,480	2,079	715	187	77	36	24	8	24	1	4,685	27.7
Galway County Borough	2	35	62	29	4	5	2	1	1	1	-	142	28.8
Galway County	7	169	294	140	45	6	10	3	1	3	3	681	28.6
Leitrim	3	29	65	22	11	1	-	-	-	1	-	132	28.3
Mayo	5	153	215	97	26	14	8	1	2	2	1	524	28.4
Roscommon	5	45	120	36	12	6	-	-	-	1	-	225	28.3
Sligo	4	65	94	44	9	5	3	1	1	4	-	230	28.9
Connacht	26	496	850	368	107	37	23	6	5	12	4	1,934	28.5
Cavan	1	70	118	42	14	7	2	2	3	2	15	276	28.8
Donegal	12	229	212	89	33	7	7	3	3	4	6	605	27.6
Monaghan	4	76	95	33	8	4	4	1	-	1	3	229	27.6
Ulster (part of) Ireland*	17	375	425	164	55	18	13	6	6	7	24	1,110	27.9
	255	5,357	7,346	2,548	758	264	139	80	50	107	49	16,953	27.8
Northern Ireland	9	71	97	43	14	3	3	1	2	1	1	245	28.0
England and Wales	3	181	321	115	34	8	5	1	3	2	5	678	28.1
Scotland	-	5	20	10	4	1	1	-	-	-	1	42	30.0
Elsewhere	2	63	167	88	32	14	3	2	1	5	-	377	30.1
Not stated	2	3	5	1	-	-	-	-	-	-	3	14	24.4

* Exclusive of Northern Ireland

TABLE 54 - MARRIAGES REGISTERED IN 1987 CLASSIFIED BY AGE AND AREA OF RESIDENCE OF BRIDE BEFORE MARRIAGE.

Area of residence of bride	Age of bride											All ages	Average age
	Under 20	20-24	25-29	30-34	35-39	40-44	45-49	50-54	55-59	60 and over	Not stated		
Total	1,032	8,213	6,573	1,599	476	124	85	48	36	57	66	18,309	25.8
Carlow	25	127	73	20	3	5	2	-	-	-	-	255	25.0
Dublin County Borough	130	1,504	1,208	275	77	16	13	5	9	10	5	3,252	25.8
Dublin Belgard	43	309	226	55	26	5	7	1	3	4	1	680	26.1
Dublin Fingal	18	214	188	41	13	3	3	-	-	3	1	484	26.1
Dun Laoghaire Rathdown	30	388	419	78	26	7	7	3	6	4	15	983	26.6
Kildare	41	219	139	30	5	2	3	-	1	4	-	444	25.1
Kilkenny	27	148	150	29	9	3	2	-	1	2	-	371	26.0
Laois	22	101	81	24	8	-	-	1	1	-	-	238	25.6
Longford	8	60	46	15	3	-	-	1	-	-	-	133	25.8
Louth	39	259	160	43	7	4	1	-	2	1	-	516	25.2
Meath	41	205	131	29	11	1	4	3	1	1	-	427	25.4
Offaly	34	150	87	25	2	2	-	4	-	1	-	305	25.0
Westmeath	27	145	138	30	10	6	1	2	-	2	-	361	26.1
Wexford	44	261	190	48	10	6	3	-	-	2	1	565	25.4
Wicklow	28	239	146	33	10	1	4	1	-	4	3	469	25.4
Leinster	557	4,329	3,382	775	220	61	50	21	24	38	26	9,483	25.8
Clare	16	137	126	35	15	4	1	-	-	1	-	335	26.4
Cork County Borough	40	381	274	50	11	4	-	3	3	1	1	768	25.4
Cork County	61	491	505	125	34	9	6	2	1	5	2	1,241	26.2
Kerry	29	246	222	55	13	2	3	3	-	2	1	576	26.1
Limerick County Borough	19	171	78	19	7	2	-	-	1	1	-	298	24.8
Limerick County	30	235	165	34	24	5	1	-	1	-	-	495	25.6
Tipperary N.R.	13	152	121	31	6	1	-	1	-	-	-	325	25.6
Tipperary S.R.	34	168	135	36	13	2	-	-	-	-	-	388	25.3
Waterford County Borough	5	130	42	9	1	1	-	2	-	-	-	190	24.6
Waterford County	9	118	95	22	3	3	-	-	-	-	-	250	25.5
Munster	256	2,229	1,763	416	127	33	11	11	6	10	4	4,866	25.7
Galway County Borough	6	53	72	13	10	4	1	-	-	1	-	160	27.2
Galway County	38	258	262	81	21	7	3	1	1	-	3	675	26.3
Leitrim	7	51	61	14	8	1	-	-	-	-	-	142	26.5
Mayo	32	222	194	65	18	3	3	2	3	1	1	544	26.4
Roscommon	10	87	88	31	8	1	-	-	-	1	1	227	26.4
Sligo	13	106	86	24	5	-	2	-	-	1	-	237	25.9
Connacht	106	777	763	228	70	16	9	3	4	4	5	1,985	26.4
Cavan	12	114	105	36	13	1	1	1	1	-	20	304	26.5
Donegal	52	329	186	47	18	6	4	3	-	1	5	651	25.3
Monaghan	16	105	86	22	5	2	1	1	-	-	-	238	25.6
Ulster (part of)	80	548	377	105	36	9	6	5	1	1	25	1,193	25.7
Ireland*	999	7,883	6,285	1,524	453	119	76	40	35	53	60	17,527	25.8
Northern Ireland	12	36	31	11	3	3	5	2	-	1	1	105	27.8
England and Wales	11	227	155	34	9	2	-	3	1	3	2	447	25.9
Scotland	-	7	6	2	1	-	-	-	-	-	-	16	27.1
Elsewhere	2	58	93	28	10	-	4	3	-	-	-	198	27.8
Not stated	8	2	3	-	-	-	-	-	-	-	3	16	21.2

* Exclusive of Northern Ireland

GROOM AND AREA OF RESIDENCE OF BRIDE BEFORE MARRIAGE.

Area of residence of bride																											
Kerry	Limerick County	Limerick Borough	Limerick County	Tipperary N.R.	Tipperary S.R.	Waterford County	Waterford Borough	Waterford County	Munster	Galway County	Galway Borough	Galway County	Leitrim	Mayo	Roscommon	Sligo	Connacht	Cavan	Donegal	Monaghan	Ulster (part of)	Ireland*	Northern Ireland	England and Wales	Scotland	Elsewhere	Not stated
576	298	495	325	388	190	250	4,866	160	675	142	544	227	237	1,985	304	651	238	1,193	17,527	105	447	16	198	16			
2	1	1	2	2	3	3	8	72	19	5	1	1	1	1	8	4	6	6	2	-	2	246	-	2	2	1	
9	2	3	11	16	3	3	72	2	15	5	5	12	8	2	13	12	46	6	12	4	22	3,165	1	4	7		
4	1	1	1	1	1	1	19	1	1	1	1	1	1	1	3	3	3	3	1	1	5	685	2	1	-		
5	2	3	3	3	3	3	8	25	1	1	1	1	1	1	5	3	5	3	3	1	7	466	2	1	-		
3	1	3	1	1	1	1	20	1	1	1	1	3	1	1	1	1	8	1	2	1	2	878	1	5	1		
1	1	1	6	12	11	8	44	1	1	1	1	1	1	1	3	3	1	1	2	1	2	457	1	3	1		
3	1	2	11	5	1	1	26	1	1	1	1	1	1	1	4	6	6	1	1	-	1	255	1	1	2		
1	1	1	1	1	1	1	4	1	1	1	2	1	1	1	1	12	11	2	-	-	13	142	1	1	2		
1	1	1	1	1	1	1	6	1	1	1	1	1	1	1	2	8	8	13	6	10	14	441	4	1	-		
1	1	1	21	5	5	1	9	1	1	1	1	1	1	1	3	8	8	2	-	-	19	435	1	1	-		
3	3	1	2	1	4	1	12	1	8	1	5	10	3	10	28	3	3	1	1	1	5	335	1	-	-		
2	1	3	2	1	2	2	16	-	4	-	2	2	-	-	1	5	5	2	2	2	2	529	-	-	2		
31	13	18	62	49	20	20	316	6	54	13	36	38	18	165	48	28	26	102	9,173	11	19	1	16	4			
2	12	17	7	2	-	-	293	3	7	2	1	1	1	15	-	2	-	2	-	2	329	-	-	-	-		
7	1	4	1	1	1	1	649	3	2	-	-	1	1	4	1	2	-	-	-	2	669	1	1	-	-		
44	3	30	13	13	21	1	229	3	1	1	1	2	1	5	1	2	2	5	1	5	1,303	1	3	-	4		
449	16	2	4	1	1	1	506	2	3	1	1	1	1	8	2	-	-	2	-	2	539	-	2	-	1		
3	173	62	5	2	-	-	259	1	-	-	-	-	-	1	1	-	-	-	-	-	273	-	2	-	-		
15	72	302	12	12	-	-	475	3	3	-	1	-	-	7	-	-	-	-	-	-	499	-	-	-	2		
2	5	10	201	14	1	-	246	1	5	2	1	1	1	10	1	1	1	1	1	2	283	-	-	-	-		
1	5	13	11	256	1	15	317	2	2	-	-	-	-	4	1	1	-	2	-	2	354	-	1	-	1		
1	2	1	2	131	27	166	1	1	1	-	-	-	-	1	1	-	-	1	-	-	182	-	-	-	1		
523	273	456	252	319	167	214	4,354	15	22	5	7	2	5	56	6	8	3	17	4,663	2	9	-	10	1			
1	-	1	-	1	-	1	8	80	35	-	4	1	2	122	-	1	1	2	141	1	-	-	-	-	-		
2	1	2	5	1	-	2	26	44	496	1	21	21	3	586	-	4	3	7	670	2	3	-	5	1			
-	-	1	1	1	-	-	6	-	1	81	4	4	9	99	12	3	-	15	131	1	-	-	-	-	-		
1	2	1	1	1	-	-	8	5	29	1	417	10	14	476	2	3	1	6	521	2	1	-	-	-	-		
1	2	-	-	2	-	-	7	1	15	7	14	134	9	180	2	1	1	4	223	-	1	-	1	-	-		
5	5	6	7	5	-	3	61	130	582	108	476	177	193	203	1	4	1	6	227	-	3	-	-	-	-		
2	-	-	-	-	-	-	3	-	2	9	1	-	1	13	191	1	21	213	270	3	2	-	1	-	-		
2	-	-	-	1	-	1	9	-	2	3	4	4	11	24	2	537	-	539	595	8	-	1	1	-	-		
-	-	1	-	-	-	-	1	-	-	1	1	-	-	2	17	1	154	172	223	6	-	-	-	-	-		
4	-	1	-	1	-	1	13	-	4	13	6	4	12	39	210	539	175	924	1,088	17	2	1	2	-	-		
563	291	481	321	374	187	238	4,744	151	662	139	525	221	228	1,926	281	591	211	1,083	16,837	36	38	2	34	6			
-	1	-	3	-	-	-	10	2	1	1	2	-	3	9	14	52	22	88	179	65	1	-	-	-	-		
5	3	8	2	3	1	6	53	2	8	2	8	6	4	30	6	4	3	13	267	4	404	-	2	1			
-	-	-	-	1	-	-	1	-	-	-	2	-	1	3	-	2	-	2	25	-	3	14	-	-	-		
8	3	6	2	5	2	6	56	5	4	-	6	-	1	16	3	2	2	7	214	-	1	-	162	-	-		
-	-	-	-	2	-	-	2	-	-	-	1	-	-	1	-	-	-	-	5	-	-	-	-	-	9		

TABLE 56 - MARRIAGES REGISTERED IN 1987 IN WHICH THE FUTURE PERMANENT RESIDENCE WAS STATED TO BE OUTSIDE THE COUNTRY, CLASSIFIED BY AGE OF GROOM.

Country of future permanent residence	Age of groom												Average age
	Under 20	20-24	25-29	30-34	35-39	40-44	45-49	50-54	55-59	60 and over	Not stated	All ages	
Northern Ireland	8	61	71	35	10	3	3	1	2	1	-	195	28.1
England and Wales	4	277	459	135	38	8	4	-	2	2	7	936	27.5
Scotland	-	7	17	10	3	1	1	-	-	-	1	40	29.7
Europe (remainder)	-	28	54	21	8	6	1	-	1	1	-	120	29.4
U.S.A	3	84	150	64	18	5	2	1	1	3	1	332	28.5
Canada	1	16	19	13	7	-	-	-	-	-	-	56	28.3
Australia and New Zealand	-	30	41	11	1	-	-	1	-	-	-	84	26.8
Elsewhere	1	13	37	21	5	3	-	-	-	-	-	80	29.1
Total	17	516	848	310	90	26	11	3	6	7	9	1,843	28.0

TABLE 57 - MARRIAGES REGISTERED IN 1987 IN WHICH THE FUTURE PERMANENT RESIDENCE WAS STATED TO BE OUTSIDE THE COUNTRY, CLASSIFIED BY AGE OF BRIDE.

Country of future permanent residence	Age of bride												Average age
	Under 20	20-24	25-29	30-34	35-39	40-44	45-49	50-54	55-59	60 and over	Not stated	All ages	
Northern Ireland	21	74	69	18	4	1	5	2	-	1	-	195	26.3
England and Wales	18	444	367	69	20	5	-	2	1	1	9	936	25.7
Scotland	-	16	16	5	2	1	-	-	-	-	-	40	27.3
Europe (remainder)	2	48	44	16	10	-	-	-	-	-	-	120	27.0
U.S.A	6	129	152	27	11	2	1	1	2	-	1	332	26.5
Canada	-	22	20	10	2	2	-	-	-	-	-	56	27.0
Australia and New Zealand	2	34	44	4	-	-	-	-	-	-	-	84	25.4
Elsewhere	1	24	40	13	1	1	-	-	-	-	-	80	27.1
Total	50	791	752	162	50	12	6	5	3	2	10	1,843	26.1

TABLE 58 - MARRIAGES REGISTERED IN 1987 IN WHICH THE FUTURE PERMANENT RESIDENCE WAS STATED TO BE OUTSIDE THE COUNTRY, CLASSIFIED BY SOCIAL GROUP OF GROOM.

Country of future permanent residence	Social group of groom											
	Total	Farmers, relatives assisting and farm managers	Other agricultural occupations and fishermen	Higher professional	Lower professional	Employers and managers	Salaried employees	Intermediate non-manual workers	Other non-manual workers	Skilled manual workers	Other manual workers	Not stated
Northern Ireland	195	24	2	15	15	9	7	19	22	55	19	8
England and Wales	936	6	4	122	96	75	21	119	53	364	57	19
Scotland	40	-	-	10	3	5	1	9	1	10	1	-
Europe (remainder)	120	-	-	15	19	16	8	18	12	27	-	5
U.S.A	332	4	2	32	20	21	10	44	17	147	17	18
Canada	56	2	1	9	3	1	4	7	4	19	2	4
Australia and New Zealand	84	5	-	5	11	6	2	9	5	34	6	1
Elsewhere	80	2	-	20	13	8	2	17	1	16	-	1
Total	1,843	43	9	228	180	141	55	242	115	672	102	56

TABLE 59 - MARRIAGES REGISTERED IN 1987 IN WHICH THE FUTURE PERMANENT RESIDENCE WAS STATED TO BE OUTSIDE THE COUNTRY, CLASSIFIED BY SOCIAL GROUP OF BRIDE.

Country of future permanent residence	Social group of bride											
	Total	Farmers, relatives assisting and farm managers	Other agricultural occupations and fishermen	Higher Professional	Lower professional	Employers and managers	Salaried employees	Intermediate non-manual workers	Other non-manual workers	Skilled manual workers	Other manual workers	Not stated
Northern Ireland	195	-	1	5	37	11	4	60	29	8	17	23
England and Wales	936	-	-	55	258	46	4	386	91	18	33	45
Scotland	40	-	-	-	20	4	-	11	2	-	2	1
Europe (remainder)	120	-	-	7	38	3	-	56	6	1	1	8
U.S.A	332	-	-	14	81	11	3	97	80	3	10	33
Canada	56	1	-	8	16	-	-	19	5	2	-	5
Australia and New Zealand	84	-	-	4	32	3	2	30	7	1	2	3
Elsewhere	80	-	-	2	36	6	-	21	4	2	2	7
Total	1,843	1	1	95	518	84	13	680	224	35	67	125

TABLE 60 - MARRIAGES REGISTERED IN 1987 IN WHICH THE FUTURE PERMANENT RESIDENCE WAS STATED TO BE OUTSIDE THE COUNTRY, CLASSIFIED BY FORM OF CEREMONY.

Country of future permanent residence	Total Marriages	Form of ceremony						
		Catholic	Church of Ireland	Presbyterian	Methodist	Jewish	Other religious denominations	Civil marriages
Northern Ireland	195	169	14	5	2	1	2	2
England and Wales	936	872	41	6	1	2	-	14
Scotland	40	38	1	-	-	-	-	1
Europe (remainder)	120	105	8	-	-	-	-	7
U.S.A	332	300	8	-	2	-	-	22
Canada	56	46	5	1	-	-	-	4
Australia and New Zealand	84	73	5	-	2	1	1	2
Elsewhere	80	66	4	-	3	-	-	7
Total	1,843	1,669	86	12	10	4	3	59

TABLE 61 - MARRIAGES REGISTERED IN 1987 IN WHICH THE FUTURE PERMANENT RESIDENCE WAS STATED TO BE OUTSIDE THE COUNTRY, CLASSIFIED ACCORDING TO AREA OF RESIDENCE OF GROOM BEFORE MARRIAGE.

Country of future permanent residence	Total	Area of residence of groom						
		Dublin Co. Borough and Dun Laoghaire Rathdown	Rest of Leinster	Munster	Connacht	Ulster (part of)	Other countries	Not stated
Northern Ireland	195	1	8	1	1	8	176	-
England and Wales	936	91	81	72	38	21	633	-
Scotland	40	-	4	-	2	2	32	-
Europe (remainder)	120	13	8	12	2	-	85	-
U.S.A	332	27	41	39	32	23	170	-
Canada	56	18	6	5	-	1	26	-
Australia and New Zealand	84	20	18	7	4	3	32	-
Elsewhere	80	15	11	14	2	1	37	-
Total	1,843	185	177	150	81	59	1,191	-

TABLE 62 - MARRIAGES REGISTERED IN 1987 IN WHICH THE FUTURE PERMANENT RESIDENCE WAS STATED TO BE OUTSIDE THE COUNTRY, CLASSIFIED ACCORDING TO AREA OF RESIDENCE OF BRIDE BEFORE MARRIAGE.

Country of future permanent residence	Total	Area of residence of bride						
		Dublin Co. Borough and Dun Laoghaire Rathdown	Rest of Leinster	Munster	Connacht	Ulster (Part of)	Other countries	Not stated
Northern Ireland	195	15	33	6	6	68	67	-
England and Wales	936	166	152	116	59	38	404	1
Scotland	40	11	6	1	4	5	13	-
Europe (remainder)	120	33	23	24	5	3	32	-
U.S.A	332	59	54	64	36	20	99	-
Canada	56	19	9	9	2	1	16	-
Australia and New Zealand	84	21	26	12	6	6	13	-
Elsewhere	80	30	12	22	3	3	10	-
Total	1,843	354	315	254	121	144	654	1

APPENDIX

TABLE A* - DEATHS WHICH WERE REGISTERED ON THE AUTHORITY OF AN T-ARD CHLARAITHEOIR (REGISTRAR GENERAL)
IN 1987, CLASSIFIED BY PRINCIPAL GROUPS OF CAUSES, SEX AND AGE

CAUSE OF DEATH		Age at death																			All ages		
		Under one year	1-4	5-9	10-14	15-19	20-24	25-29	30-34	35-39	40-44	45-49	50-54	55-59	60-64	65-69	70-74	75-79	80-84	85-89		90-94	95 & over
Tuberculosis, all forms	M	-	-	-	-	-	-	-	-	-	-	-	-	-	-	-	-	-	-	-	-	-	-
	F	-	-	-	-	-	-	-	-	-	-	-	-	-	-	-	-	-	-	-	-	-	-
Other infective and parasitic diseases	M	-	-	-	-	-	-	-	1	-	-	-	-	-	-	1	-	-	-	-	-	-	2
	F	-	-	-	-	-	-	-	-	-	-	-	-	-	-	-	-	-	-	-	-	-	-
Malignant neoplasms	M	-	-	-	-	-	-	-	-	-	-	1	5	3	3	2	4	2	-	-	-	-	20
	F	-	-	-	-	-	-	-	2	3	3	4	3	3	4	2	2	2	-	-	1	29	
Ischaemic and other forms of heart disease	M	-	-	-	-	-	-	-	1	-	-	2	4	6	5	14	18	9	8	4	1	72	
	F	-	-	-	-	-	-	-	-	2	3	2	1	3	9	15	5	9	3	2	1	54	
Hypertensive disease	M	-	-	-	-	-	-	-	-	-	-	-	-	-	-	1	-	-	-	-	-	1	
	F	-	-	-	-	-	-	-	-	-	-	-	-	-	-	1	-	1	-	1	-	3	
Cerebrovascular disease	M	-	-	-	-	-	-	-	-	-	-	-	-	-	-	4	3	1	5	1	1	15	
	F	-	-	-	-	-	-	-	-	1	-	-	1	-	1	-	6	5	1	-	-	15	
Other diseases of the circulatory system	M	-	-	-	-	-	-	-	-	-	-	-	-	1	-	-	-	-	1	1	-	3	
	F	-	-	-	-	-	-	-	-	-	-	-	-	-	-	-	1	2	4	3	-	10	
Diseases of the respiratory system	M	-	1	-	-	-	-	-	-	-	2	1	2	-	2	2	3	6	2	1	-	22	
	F	1	-	-	-	-	-	-	-	-	-	-	-	-	-	2	2	3	3	2	1	14	
Senility	M	-	-	-	-	-	-	-	-	-	-	-	-	-	-	-	-	1	-	-	-	1	
	F	-	-	-	-	-	-	-	-	-	-	-	-	-	-	-	-	2	1	1	1	5	
Other diseases	M	3	-	-	2	1	-	-	-	-	2	1	-	1	1	-	1	2	2	-	-	16	
	F	2	1	-	-	1	-	-	1	1	1	-	1	2	1	1	-	4	6	-	-	22	
Injury and poisoning	M	-	1	1	3	3	3	1	-	1	-	1	1	-	1	4	1	2	-	-	-	24	
	F	1	-	-	-	-	-	-	-	-	-	1	-	-	1	1	-	1	1	-	-	6	
All causes	M	3	2	1	5	4	3	1	-	3	-	5	5	8	13	12	29	28	25	20	7	176	
	F	4	1	-	-	1	-	-	-	1	3	7	7	8	7	8	19	20	26	31	11	158	

* See definition on Page 9 - "issue of authority for registration"

TABLE B* - DEATHS WHICH WERE REGISTERED ON THE AUTHORITY OF AN T-ARD CHLARAITHEOIR (REGISTRAR GENERAL) IN 1987, CLASSIFIED BY PRINCIPAL GROUPS OF CAUSES, SEX AND YEAR OF OCCURRENCE

CAUSE OF DEATH		Year of occurrence											
		1986	1985	1984	1983	1982	1981	1980	1979	1978	1977	1976	1975
Tuberculosis, all forms	M	-	-	-	-	-	-	-	-	-	-	-	-
	F	-	-	-	-	-	-	-	-	-	-	-	-
Other infective and parasitic diseases	M	-	1	1	-	-	-	-	-	-	-	-	-
	F	-	-	-	-	-	-	-	-	-	-	-	-
Malignant neoplasms	M	3	6	2	1	1	1	1	2	1	-	1	1
	F	6	8	2	2	2	1	1	-	1	-	1	4
Ischaemic and other forms of heart disease	M	6	17	5	5	4	6	2	2	4	3	1	4
	F	6	12	5	6	1	5	1	1	1	-	2	1
Hypertensive disease	M	-	-	-	-	-	-	-	-	-	1	-	-
	F	2	-	-	-	1	-	-	-	-	-	-	-
Cerebrovascular disease	M	3	6	-	1	1	-	-	-	-	-	1	-
	F	2	6	2	2	-	-	1	1	-	-	-	1
Other diseases of the circulatory system	M	-	-	-	-	-	1	-	-	-	-	-	2
	F	1	3	1	-	1	-	1	-	-	-	-	3
Diseases of the respiratory system	M	5	4	3	-	1	2	1	-	-	1	1	-
	F	1	4	1	3	-	-	1	1	-	-	-	1
Senility	M	-	-	-	-	-	-	-	-	-	-	-	1
	F	-	-	-	-	-	-	-	-	-	-	-	5
Other diseases	M	4	1	3	-	1	1	2	1	-	-	-	3
	F	5	5	-	1	1	-	1	1	-	-	-	8
Injury and poisoning	M	5	11	5	1	-	-	-	-	1	-	-	1
	F	-	4	1	1	-	-	-	-	-	-	-	-
All causes	M	26	46	19	8	8	11	6	5	6	5	4	28
	F	23	42	12	15	6	6	6	4	2	-	3	36

* See definition on Page 9 - "issue of authority for registration"

TABLE C* - DEATHS FROM ACCIDENTS, POISONING AND VIOLENCE WHICH WERE REGISTERED ON THE AUTHORITY OF AN T-ARD CHLARAITHEOIR (REGISTRAR GENERAL) IN 1987, CLASSIFIED BY AGE AND SEX

International List Numbers (9th Revision)	Cause of death	Age at death																			95 & over	All ages		
		Under one year	1-4	5-9	10-14	15-19	20-24	25-29	30-34	35-39	40-44	45-49	50-54	55-59	60-64	65-69	70-74	75-79	80-84	85-89			90-94	
E800-E807	Railway accidents	M	-	-	-	-	-	-	-	-	-	-	-	-	-	-	-	-	-	-	-	-	-	-
		F	-	-	-	-	-	-	-	-	-	-	-	-	-	-	-	-	-	-	-	-	-	-
E810-E829	Road vehicle accidents	M	-	-	-	1	2	-	-	-	-	-	-	-	-	2	-	1	-	-	-	-	-	6
		F	-	-	-	-	-	-	-	-	-	-	1	-	-	1	-	-	-	-	-	-	-	-
E850-E869	Accidental poisoning	M	-	-	-	-	-	-	-	-	-	-	-	-	-	-	-	-	-	-	-	-	-	-
		F	-	-	-	-	-	-	-	-	-	-	-	-	-	-	-	-	-	-	-	-	-	-
E880-E888	Accidental falls	M	-	-	-	-	1	-	-	-	-	-	-	-	-	-	2	-	-	-	-	-	-	3
		F	-	-	-	-	-	-	-	-	-	-	-	-	-	-	-	-	-	1	-	-	-	-
E890-E899 E921, E923, E924	Accidents caused by fire, explosion and burns	M	-	1	1	1	-	-	-	-	-	-	-	-	-	-	-	1	-	-	-	-	-	4
		F	-	-	-	-	-	-	-	-	-	-	-	-	-	-	-	-	-	1	-	-	-	-
E910	Accidental drowning and submersion	M	-	-	-	-	-	-	-	-	-	-	-	-	-	-	-	-	-	-	-	-	-	-
		F	-	-	-	-	-	-	-	-	-	-	-	1	-	-	-	-	-	-	-	-	-	-
E950-E959	Suicide and self-inflicted injury	M	-	-	-	-	-	-	-	-	1	-	-	-	-	-	-	-	-	-	-	-	-	-
		F	-	-	-	-	-	-	-	-	-	-	-	-	-	-	-	-	-	-	-	-	-	-
E980-E989	Injury undetermined whether accidentally or purposely inflicted	M	-	-	-	1	-	1	-	-	-	-	-	-	-	-	-	-	1	-	-	-	-	3
		F	-	-	-	-	-	-	-	-	-	-	-	-	-	-	-	-	-	-	-	-	-	-
Rem E800 -E999	Other accidents and external causes	M	-	-	-	-	-	2	1	-	-	-	-	1	-	1	-	-	-	-	-	-	-	6
		F	1	-	-	-	-	-	-	-	-	-	-	-	-	-	-	1	-	-	-	-	-	-
	Total	M	-	1	1	3	3	3	1	-	1	-	1	1	-	1	4	1	2	-	-	-	-	24
		F	1	-	-	-	-	-	-	-	-	-	-	1	-	1	1	-	1	1	-	-	-	-

* See definition on Page 9 - "issue of authority for registration"

TABLE D* - DEATHS FROM ACCIDENTS, POISONING AND VIOLENCE WHICH WERE REGISTERED ON THE AUTHORITY OF AN T-ARD CHLARAITHEOIR (REGISTRAR GENERAL) IN 1987, CLASSIFIED BY SEX AND YEAR OF OCCURRENCE

International List Numbers (9th Revision)	Cause of death	Year of occurrence												
		1986	1985	1984	1983	1982	1981	1980	1979	1978	1977	1976	1975	1974 and earlier
E800-E807	Railway accidents	M	-	-	-	-	-	-	-	-	-	-	-	-
		F	-	-	-	-	-	-	-	-	-	-	-	-
E810-E829	Road vehicle accidents	M	1	3	2	-	-	-	-	-	-	-	-	-
		F	-	-	1	1	-	-	-	-	-	-	-	-
E850-E869	Accidental poisoning	M	-	-	-	-	-	-	-	-	-	-	-	-
		F	-	-	-	-	-	-	-	-	-	-	-	-
E880-E888	Accidental falls	M	-	1	1	1	-	-	-	-	-	-	-	-
		F	-	1	-	-	-	-	-	-	-	-	-	-
E890-E899 E921, E923, E924	Accidents caused by fire, explosion and burns	M	-	3	-	-	-	-	-	1	-	-	-	-
		F	-	1	-	-	-	-	-	-	-	-	-	-
E910	Accidental drowning and submersion	M	-	1	-	-	-	-	-	-	-	-	-	-
		F	-	-	-	-	-	-	-	-	-	-	-	-
E950-E959	Suicide and self-inflicted injury	M	-	1	-	-	-	-	-	-	-	-	-	-
		F	-	-	-	-	-	-	-	-	-	-	-	-
E980-E989	Injury undetermined whether accidentally or purposely inflicted	M	1	1	-	-	-	-	-	-	-	-	-	1
		F	-	-	-	-	-	-	-	-	-	-	-	-
Rem E800 -E999	Other accidents and external causes	M	3	1	2	-	-	-	-	-	-	-	-	-
		F	-	2	-	-	-	-	-	-	-	-	-	-
	Total	M	5	11	5	1	-	-	-	1	-	-	-	1
		F	-	4	1	1	-	-	-	-	-	-	-	-

* See definition on Page 9 - "issue of authority for registration"

