

Note:

Due to the nature of the scanning technology, no guarantee can be made regarding specific letter and number translations.



AN ROINN SLÁINTE

TUARASCÁIL

AR

STADREAMH BEATHA

REPORT

ON

VITAL STATISTICS

1963

COMPILED BY THE CENTRAL STATISTICS OFFICE

PUBLISHED BY THE STATIONERY OFFICE

To be purchased from the
GOVERNMENT PUBLICATIONS SALE OFFICE, G.P.O. ARCADE, DUBLIN
or through any Bookseller

Price: Six Shillings



AN ROINN SLÁINTE

TUARASCÁIL

AR

STADREAMH BEATHA

REPORT

ON

VITAL STATISTICS

1963

COMPILED BY THE CENTRAL STATISTICS OFFICE

PUBLISHED BY THE STATIONERY OFFICE

To be purchased from the
GOVERNMENT PUBLICATIONS SALE OFFICE, G.P.O. ARCADE, DUBLIN
or through any Bookseller

Price : Six Shillings

(Pr. 7976.)

CONTENTS

PART I—TEXT

	Page
GENERAL SUMMARY	vii
 MARRIAGES	
Number and rate	ix
Age at marriage	ix
Mode of celebration	x
Social group	xi
Area of residence	xii
 BIRTHS	
Number and rate	xv
Age at maternity, parity, duration of marriage	xvi
Births by date of occurrence	xviii
Multiple births	xviii
 DEATHS	
Number and rate	xix
Comparison between counties	xxi
Causes of death	xxii
Tuberculosis	xxvi
Cancer	xxvii
Diseases of the circulatory system	xxxi
Respiratory disease	xxxiii
Pregnancy, childbirth and the puerperium	xxxiii
Infant mortality	xxxiv
Accidents, poisoning and violence	xxxvi
Uncertified deaths	xxxviii
Inquests and post-mortems	xxxviii
 DIAGRAM 1—Birth, marriage and death rates (per 1,000 population) 1940 to 1963	
,, 2—Standardised death rates (per 1,000 population) from all causes, 1963	xx
,, 3—Death rates (per 1,000 population) from tuberculosis and cancer, 1940–1963	xxv
,, 4—Death rates from lung cancer (per 100,000 population), 1956–1963	xxv
,, 5—Infant and neo-natal mortality (per 1,000 live births), 1940–1963	xxxiv

PART II—TABLES

Contents	Area	Title	Page
Population	State	Table 1.—Estimated population in thousands at the middle of each year 1851 to 1963.	2
Population by age and conjugal condition.	State	Table 2.—Classification of the population enumerated at the 1961 Census according to age and conjugal condition.	3
Population	Counties	Table 3.—Population by sex in each county and county borough according to the Census of Population, 1961.	4
Marriages, births, deaths, 1864—1963.	State	Table 4.—Marriages, births and deaths registered and natural increase (excess of births over deaths) 1864—1963.	5
Marriage, birth, death rates, 1864—1963.	State	Table 5.—Marriage, birth, death and infant mortality rates and rate of natural increase, 1864—1963.	6
Marriages, births, deaths, 1951—1963.	State	Table 6.—Marriages, births and deaths registered during each of the years 1951—1963 with the average annual rates for the ten years 1951—1960 and the rates for 1961, 1962 and 1963 per 1,000 of the population.	7
Deaths, by principal causes, 1963 with rates.	State and Six Counties.	Table 7.—Deaths from principal causes in Ireland and the Six Counties, 1963 with rates per 100,000 population.	8
Deaths by age, 1864—1963 ..	State	Table 8.—Average annual number of deaths of males and females, classified by age, registered during the years 1864—1960 and the numbers for each year from 1961 to 1963.	10
Death rates by age, 1864—1963.	State	Table 9.—Average annual death rates of males and females, classified by age, per 1,000 corresponding population 1864—1960 and rates for each year from 1961 to 1963.	11
Births, deaths, infant mortality and illegitimate births, showing county transfers, 1963.	Counties	Table 10.—Births and deaths registered in each county and county borough in 1963 and the numbers relating to the resident population of each area, with corresponding particulars for illegitimate births and deaths of infants under one year of age.	12
Marriages, births and deaths, by sex, 1963.	Counties	Table 11.—Marriages registered in and births and deaths assigned to each county and county borough during 1963, showing illegitimate births and deaths from some principal causes separately.	14
Marriage, birth and death rates, 1963.	Counties	Table 12.—Marriage, birth and death rates and the proportions of illegitimate births in 1963 in each county and county borough and the death rates for some of the principal diseases.	15
Deaths, by conjugal condition, 1963.	State	Table 13.—Deaths registered in 1963 classified by conjugal condition and sex in certain age groups.	16
Births and deaths, 1963 ..	Urban Districts ..	Table 14.—Births and deaths assigned to each urban district in 1963 classified by sex.	16
Births and deaths, 1963 ..	Principal Towns, Agg. U.D.'s and Agg. R.D.'s.	Table 15.—Births and deaths classified by sex, registered in 1963 assigned to the principal towns and aggregate urban and rural districts, showing separately illegitimate births and the deaths from tuberculosis and malignant neoplasms.	17
Birth and death rates, 1963	Principal Towns, Agg. U.D.'s and Agg. R.D.'s.	Table 16.—Birth and death rates in 1963 in the principal towns and in aggregate urban and aggregate rural districts, the proportions of illegitimate births and the death rates from tuberculosis and malignant neoplasms.	18
Deaths by age, 1963 ..	Agg. Urban and Agg. Rural.	Table 17.—Deaths registered in 1963, at each year of age, of residents in the aggregate urban districts and in the aggregate rural districts.	19
Deaths by age, 1963 ..	Counties	Table 18.—Deaths registered in 1963 classified by sex and age of residents in each county and county borough.	22

Contents	Area	Title	Page
Deaths by cause and age, 1963.	State	Table 19.—Deaths in 1963 classified by cause (International detailed list, 7th Revision 1955) and by sex and age.	26
Deaths by cause and uncertified deaths, 1963.	Counties ..	Table 20.—Deaths of residents of each county and county borough in 1963 classified by cause, and showing the number of uncertified deaths.	60
Deaths by cause, sex and age, 1963.	Dublin C.B. Other U.D.'s and Agg. R.D.'s.	Table 21.—Deaths registered in 1963, classified by cause (International abbreviated list), sex and age, of residents in Dublin County Borough, remaining urban districts and aggregate rural districts.	80
Deaths in hospitals, 1963 ..	Counties ..	Table 22.—Deaths of residents of each province, county and county borough registered in 1963 classified by place of occurrence.	86
Deaths not medically certified, by age, 1963.	Counties ..	Table 23.—Deaths of residents of each county and county borough registered in 1963 which were not medically certified, classified by age.	87
Deaths by age, sex and principal causes, 1963.	Counties ..	Table 24.—Deaths in 1963, classified by principal groups of causes, sex and age, of residents in each county and county borough.	88
Infant mortality, 1963. ..	Principal U.D.'s R.D.'s. Towns, and	Table 25.—Infant mortality—Deaths, at ages under 4 weeks, 4 weeks and under one year in 1963 classified by sex and cause, assigned to the principal towns, other urban districts and rural districts.	107
Infant mortality, 1963. ..	State	Table 26.—Infant mortality—Total deaths under one year of age in 1963, classified by sex, age and cause (International detailed list).	108
Infant mortality, 1963 (illegitimate infants). ..	State	Table 27.—Infant mortality—Deaths of illegitimate infants in 1963, classified by sex, age and cause.	112
Infant mortality, 1963. ..	Counties ..	Table 28.—Infant mortality—Deaths, at ages under 4 weeks and 4 weeks and under one year in 1963 classified by sex and cause, assigned to each county and county borough.	113
Deaths, by quarter of registration, 1963.	Counties ..	Table 29.—Deaths registered in 1963 in respect of the resident population of each county and county borough, showing the numbers registered each quarter.	120
Births, by quarter of registration, 1963.	Counties ..	Table 30.—Births registered in 1963 in respect of the resident population of each county and county borough, showing the numbers registered each quarter.	121
Births, hospital and domiciliary, 1963.	Counties ..	Table 31.—Births registered in 1963 in each county and county borough, showing place of occurrence and areas of normal residence.	122
Births, by age of mother, 1963.	State	Table 32.—Births registered in 1963, classified by sex and age of mother at maternity and showing the number of illegitimate births.	123
Births, by age of mother, by county, 1963.	Counties ..	Table 33.—Births registered in 1963, classified by age of mother at maternity and county of normal residence.	124
Births, by age of mother and previous children, 1963.	State	Table 34.—Total births registered in 1963, classified by age of mother at maternity and number of previous liveborn children.	128
Legitimate births by age at maternity and year of marriage, 1963.	State	Table 35.—Legitimate births registered in 1963, classified by age of mother at maternity and year of marriage.	130
Legitimate first births, by age at maternity and year of marriage, 1963.	State	Table 36.—Legitimate first births registered in 1963, classified by age of mother at maternity and year of marriage.	132
Births, by date of occurrence, 1963.	State	Table 37.—Births, classified by date of occurrence in each month during 1963.	134
Marriages, 1963.	Counties ..	Table 38.—Marriages registered in each county and county borough during 1963.	136
All marriages by ages of groom and bride, 1963.	State	Table 39.—Marriages registered in 1963, classified by age of groom and age of bride in single years—All marriages.	138

Contents	Area	Title	Page
First marriages by ages of groom and bride, 1963.	State	Table 40.—Marriages registered in 1963, classified by age of groom and age of bride in single years—First marriages only.	140
Marriages by form of ceremony and age of groom, 1963.	State	Table 41.—Marriages registered in 1963, classified according to form of ceremony and age of groom.	142
Marriages by form of ceremony and age of bride, 1963.	State	Table 42.—Marriages registered in 1963, classified according to form of ceremony and age of bride.	142
Marriages by social group and age of groom, 1963.	State	Table 43.—Marriages registered in 1963, classified by social group and age of groom.	142
Marriages by social group and age of bride, 1963.	State	Table 44.—Marriages registered in 1963, classified by social group and age of bride.	143
Marriages by social group of groom and bride, 1963.	State	Table 45.—Marriages registered in 1963, classified by social group of groom and bride.	143
Marriages by age and area of residence of groom, 1963.	Counties ..	Table 46.—Marriages registered in 1963, classified by age and area of residence of groom before marriage.	144
Marriages by age and area of residence of bride, 1963.	Counties ..	Table 47.—Marriages registered in 1963, classified by age and area of residence of bride before marriage.	145
Marriages by areas of residence of groom and bride, 1963.	Counties ..	Table 48.—Marriages registered in 1963, classified by area of residence of groom and area of residence of bride before marriage.	146
Marriages with intended future residence abroad by age of groom, 1963.	State	Table 49.—Marriages registered in 1963, in which the future permanent residence was stated to be outside the country, classified by age of groom.	148
Marriages with intended future residence abroad by age of bride, 1963.	State	Table 50.—Marriages registered in 1963, in which the future permanent residence was stated to be outside the country, classified by age of bride.	148
Marriages with intended future residence abroad by social group of groom, 1963.	State	Table 51.—Marriages registered in 1963, in which the future permanent residence was stated to be outside the country, classified by social group of groom.	148
Marriages with intended future residence abroad by social group of bride, 1963.	State	Table 52.—Marriages registered in 1963, in which the future permanent residence was stated to be outside the country, classified by social group of bride.	149
Marriages with intended future residence abroad by form of ceremony, 1963.	State	Table 53.—Marriages registered in 1963, in which the future permanent residence was stated to be outside the country, classified according to form of ceremony.	149
Marriages with intended future residence abroad by area of residence of groom before marriage, 1963.	State	Table 54.—Marriages registered in 1963, in which the future permanent residence was stated to be outside the country, classified according to area of residence of groom before marriage.	150
Marriages with intended future residence abroad by area of residence of bride before marriage, 1963.	State	Table 55.—Marriages registered in 1963, in which the future permanent residence was stated to be outside the country, classified according to area of residence of bride before marriage.	150
Notifications of infectious diseases, 1963.	State	Table 56.—Summary of cases of infectious diseases notified to the Department of Health during the year 1963.	151

REPORT ON VITAL STATISTICS FOR THE YEAR 1963

THIS Report has been prepared by the Central Statistics Office for the Minister for Health in accordance with the provisions of Section 2 of the Vital Statistics and Births, Deaths and Marriages Registration Act, 1952.

The statistics relate to the area in Ireland exclusive of the Six Counties.

Births have been assigned to the district containing the normal residence of the mother and deaths to the district containing the normal residence of the deceased. The number of births for each of the years 1943 to 1963 is exclusive of late registrations, and the number of deaths for each of the years 1940 to 1963 is exclusive of non-residents.

The important statistics contained in this Report have already been published, and the Report consists mainly of a breakdown and analysis of these statistics.

GENERAL SUMMARY

Marriages.—There were 15,556 marriages registered during the year 1963 compared with 15,627 in 1962. The marriage rate per 1,000 population was 5.48 compared with 5.53 in 1962.

Births.—The number of births registered during 1963 was 63,246 and the birth rate was 22.26 per 1,000 population, compared with 21.88 per 1,000 population in 1962. The number of illegitimate births registered in 1963 was 1,157 or 1.83 per cent of all births.

Deaths.—The number of deaths registered during 1963 was 33,795 and the death rate was 11.90 per 1,000 population. In 1962 deaths registered numbered 33,838 and the rate was 11.98.

Of the deaths registered in 1963, 31.94 per cent were stated to be due to heart diseases, 14.61 per cent to malignant neoplasms, 12.49 per cent to vascular lesions affecting the central nervous system and 1.28 per cent to tuberculosis (all forms).

The number of deaths in 1963 from tuberculosis of all forms was 432 and the rate was 0.15 per 1,000 population, which was the same as that for 1962.

There were 4,740 deaths from malignant neoplasms and neoplasms of lymphatic and haematopoietic tissues (excluding Hodgkin's disease and leukaemia and aleukaemia). This total is comparable with that for "cancer" in the 1949 and earlier Reports. The rate in 1963 was 1.67 per 1,000 population, the same as in 1962.

During 1963 the deaths of 1,682 infants under one year were registered, equivalent to a rate of 26.59 per 1,000 live births. In the previous year 1,800 deaths, equivalent to a rate of 29.13 per 1,000 live births, were registered.

The total number of deaths from accidents and other external causes in 1963 was 1,076, of which road vehicle accidents accounted for 322.

Marriage, birth and death rates per 1,000 population for the years 1940 to 1963 are illustrated in Diagram I.

Issue of Authority for Registration.—Births and deaths which have not been registered within one year of their occurrence can be registered only on the authority of An tArd-Chlaraitheóir. The number of births registered on the authority of An tArd-Chlaraitheóir in 1963 was 783 and the number of deaths registered was 194. Throughout the tables in this Report these births and deaths have been excluded.

Population.—The estimated population in April, 1963 was 2,841,000.

Diagram 1.

BIRTH, MARRIAGE AND DEATH RATES, (PER 1,000 POPULATION) 1940 — 1963

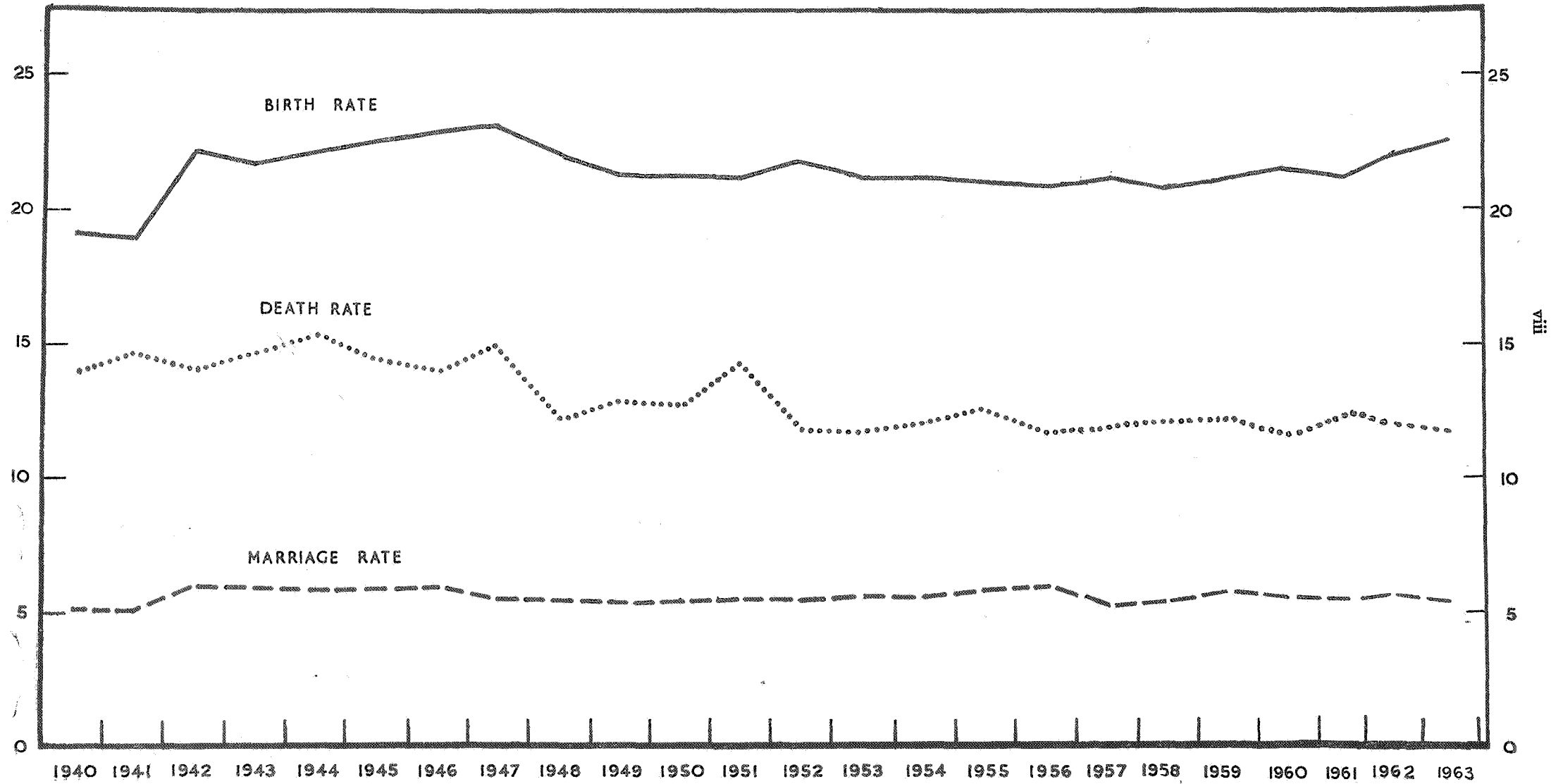

MARRIAGES

An alteration in the form of the marriage register was made in 1957 with a view to increasing the amount of statistical information available and bringing Irish statistics of marriages into conformity with international recommendations made by the United Nations Organisation. The column of the register headed "Age" was replaced by a column headed "Date of birth" with the result that, whereas up to 1956 the only entries made were "full age" or "minor", the exact age of persons married is now available. In addition a question is asked on "Intended future permanent residence", enabling an examination to be made of the numbers taking up residence in the different parts of the country or going abroad. The classifications of marriages prepared are shown in TABLES 38 to 55.

The number of marriages registered in 1963 was 15,556, and, although a decrease of 71 on the previous year, the rate at 5.5 per 1,000 population was the same. TABLES 4 and 5 of this Report show the average numbers of marriages registered and marriage rates for ten year periods since 1864 and by single years since 1951. The following table compares the marriage rate in Ireland in the years 1953 to 1963 with those in the Six Counties, England and Wales and Scotland.

TABLE I

NUMBER OF MARRIAGES PER 1,000 POPULATION IN IRELAND AND NEIGHBOURING COUNTRIES, 1953-1963

Year	Ireland*	Six Counties	England and Wales	Scotland
1953	5.4	6.8	7.8	8.0
1954	5.4	6.6	7.7	8.2
1955	5.6	6.8	8.1	8.5
1956	5.8	6.7	7.9	8.6
1957	5.1	6.7	7.7	8.3
1958	5.3	6.6	7.5	8.0
1959	5.4	6.8	7.5	7.8
1960	5.5	7.0	7.5	7.7
1961	5.4	6.9	7.5	7.8
1962	5.5	6.9	7.5	7.7
1963	5.5	7.0	7.5	7.6

*Exclusive of the Six Counties

From this Table it will be seen that the marriage rates in this country have remained fairly constant over the period 1953-1963, while in England and Wales and Scotland slight decreases have been recorded.

Age at marriage

Particulars of the ages of persons marrying in this country were obtained at the 1946 Census of Population. At that census persons were asked to state their date of marriage and a special analysis was made of 14,338 marriages which had taken place in the preceding twelve months and in the case of which the husband and wife were enumerated on the same census schedule. Corresponding data have been available since 1957 from marriage registrations and the results obtained from the 1963 marriage registrations make possible an examination of the trends in age at marriage over the intervening period, as may be seen from the following table.

TABLE II

PERCENTAGE DISTRIBUTION OF MARRIAGES ACCORDING TO AGE OF GROOM AND AGE OF BRIDE AND AVERAGE AGE AT MARRIAGE IN 1945-1946 AND IN EACH YEAR 1960 TO 1963.

Age group	Distribution according to age of groom					Distribution according to age of bride				
	1945-46	1960	1961	1962	1963	1945-46	1960	1961	1962	1963
Under 20 years ..	% 1.0	% 1.5	% 1.7	% 2.0	% 2.5	% 6.6	% 7.4	% 7.8	% 8.8	% 9.8
20 to 24 years ..	14.3	23.1	24.1	25.9	26.8	29.5	39.0	40.4	41.2	42.3
25 to 29 years ..	25.7	32.1	32.2	32.2	31.9	31.1	28.6	28.5	27.5	26.3
30 to 34 years ..	24.2	18.9	18.6	17.9	17.3	19.9	13.6	12.7	12.1	11.4
35 to 44 years ..	25.8	17.6	16.6	15.4	15.2	11.1	9.1	8.3	8.2	7.8
45 years and over	9.0	6.8	6.8	6.6	6.3	1.9	2.3	2.3	2.2	2.4
Total ..	100--	100--	100--	100--	100--	100--	100--	100--	100--	100--
Average age ..	33.1	30.9	30.6	30.3	30.1	28.0	27.1	26.9	26.6	26.5

Whereas, in 1945-46, 59 per cent of the men who married were aged 30 years and over the proportion over this age had fallen to 38.8 in 1963, the average age of men at marriage declining from 33.1 years in 1945-46 to 30.1 years in 1963. In 1945-46, 32.9 per cent of women marrying were aged 30 years and over, compared with 21.6 per cent in 1963, while the average age at marriage declined from 28.0 years in 1945-46 to 26.5 in 1963. In TABLE 39 the marriages registered in 1963 are shown cross-classified by age of groom and age of bride in single years while in TABLE 40 similar particulars are shown for marriages between bachelors and spinsters. From the latter table it may be calculated that the average ages of bachelors and spinsters marrying in 1963 were 29.3 and 25.9 respectively.

A comparison of marriage rates per 1,000 population by age groups in Ireland in 1963 and in England and Wales in 1962 is made in Table III. The figures for Ireland were obtained by dividing the number of males marrying in each group by the total number of single and widowed males in that age group and similarly for females. In obtaining the figures for England and Wales divorced persons were also included.

TABLE III

MARRIAGE RATES PER 1,000 CORRESPONDING POPULATION BY AGE GROUP IRELAND*, 1963 AND ENGLAND AND WALES, 1962

Age groups	Males		Females	
	Ireland* 1963	England and Wales, 1962	Ireland* 1963	England and Wales, 1962
15-19 years	3.1	12.8	13.3	58.4
20-24 years	49.4	157.8	94.4	268.3
25-29 years	99.2	191.1	122.0	190.1
30-34 years	73.4	109.6	76.8	107.8
35-39 years	48.9	73.1	41.5	60.1
40-44 years	30.3	45.9	17.2	38.2
45-49 years	16.4	36.9	7.7	24.8
50-54 years	9.4	33.9	3.5	14.7
55-59 years	6.3	25.8	1.8	8.2
60-64 years	2.5	25.0	0.8	5.8
65 years and over ..	1.0	9.3	0.2	1.3
Total, 15 years and over	29.5	66.3	30.0	51.2

*Exclusive of the Six Counties

For each sex and age group the marriage rates in Ireland were considerably below those in England and Wales. In the 15-19 age group the marriage rate in England and Wales was over four times that in Ireland in the case of both males and females. In the 20-24 age group the England and Wales rate for males was more than three times that in Ireland and, for females, almost three times the Irish rate.

Mode of celebration

The number of marriages celebrated in accordance with the rites and ceremonies of the Catholic Church registered in 1963 amounted to 14,888 (equal to 95.7 per cent of the total) and other marriages numbered 668, of which 430 were according to the rites and ceremonies of the Church of Ireland, 112 in Presbyterian Churches, 30 in Methodist Churches, 12 according to Jewish Rites, 6 in registered buildings belonging to other religious denominations and 78 by civil contract in Registrars' Offices.

The number of Catholic marriages recorded during 1963 corresponds to a rate of 5.52 per 1,000 of the Catholic population, being 0.07 below that for the preceding year. The rate for all other marriages in 1963 was 4.61 per 1,000 of all persons other than Catholics in the population, an increase of 0.12 on the corresponding rate for 1962. Details of marriages registered in each of the years 1953 to 1963 are given in Table IV.

TABLE IV

MARRIAGES REGISTERED IN THE YEARS 1953 TO 1963 ACCORDING TO THE MODE OF CELEBRATION, AND THE RATES PER 1,000 CORRESPONDING POPULATION FOR CATHOLIC AND ALL OTHER MARRIAGES

Year	Marriages registered other than Catholic							Catholic marriages registered	Total marriages registered	Rate per 1,000 estimated corresponding population		
	Church of Ireland	Presbyterian	Jewish	Society of Friends	Other religious denominations	In Registrars' Offices	Total			Catholic marriages	All other marriages	Total marriages
1953	534	121	15	.	46	54	770	15,118	15,888	5.44	4.79	5.39
1954	582	121	21	2	41	64	831	15,000	15,831	5.42	5.22	5.38
1955	605	107	25	3	42	67	849	15,594	16,443	5.66	5.41	5.63
1956	483	95	12	4	51	75	720	16,041	16,761	5.87	4.66	5.78
1957	509	97	19	2	30	52	709	13,948	14,657	5.13	4.64	5.08
1958	389	91	17	2	34	45	578	14,483	15,061	5.38	3.85	5.28
1959	444	97	16	1	38	76	672	14,748	15,420	5.50	4.52	5.42
1960	371	115	18	1	37	57	599	14,866	15,465	5.56	4.13	5.46
1961	375	92	17	.	34	39	557	14,772	15,329	5.53	3.84	5.44
1962	438	120	14	.	31	47	650	14,977	15,627	5.59	4.49	5.53
1963	430	112	12	.	36	78	668	14,888	15,556	5.52	4.61	5.48

Marriages are classified according to form of ceremony, age of groom and age of bride in TABLES 41 and 42. There was little difference between the various religious denominations in respect of average age at marriage in 1963. For Catholic marriages the average age of groom was 30.1 years, compared with 31.0 years for other marriages (including Civil marriages). The average age of bride for Catholic marriages was 26.5 years and, for other marriages, 26.7 years.

Social group

A classification which has been widely used in recent years in census of population statistics is that by Social Group. This classification, when applied to a person at work, is determined by his or her occupation, although status (i.e., whether the person is an employer, own-account worker or employee) is also taken into account. The social group of a person not at work is considered to be that of the gainfully occupied person on whom he or she is dependent. The men and women married in 1963 were classified by social group on the basis of the information as to occupation given in the marriage register, and the results obtained are given in TABLES 43 to 45.

TABLE 43 shows men classified by social group, age at marriage and the average age at marriage. The average age at marriage of 34.4 years in the "Farmers, relatives assisting and farm managers" social group was appreciably higher than in any of the other social groups, while the lowest average age of 28.1 years, occurred in the "Skilled manual workers" group. In the case of females the difficulty arises that since many are not gainfully occupied immediately before marriage information as to occupation is not given, with the result that in many cases the social code can not be assigned. The average age of women at marriage ranged from 31.7 years in the case of the employers and managers group to 24.0 years in the case of other manual workers, as may be seen from Table 44. The most striking feature of this table is the much lower average age in the case of the wage earner groups.

TABLE 45 shows marriages registered in 1963 cross-classified by the social groups of groom and bride. Of the women marrying men in the "Farmers, relatives assisting and farm managers" social group, in the case of whom occupation was stated, 29 per cent were in the same social group, 21 per cent in the "Lower professional" group and 40 per cent in the "Intermediate and other non-manual workers" groups, while there were small percentages in each of the other social groups. Of the women marrying men in the "Skilled manual worker" group 47 per cent were in the "Intermediate and other non-manual workers" groups, 29 per cent were other manual workers and 13 per cent were skilled manual workers, there being smaller percentages in each of the other groups. The distribution, by social group, of women marrying men in each of the remaining social groups may be considered in the same way. Alternatively the table may be examined by considering the social groups of the men marrying the women in each particular social group. Thus it will be seen that only 18 per cent of the women in the social group "Farmers, relatives assisting and farm managers" married men in social groups other than their own. A substantial number of women in the "Intermediate and other non-manual workers" groups married men in each of the other social groups. In the case of the majority of women in the "manual worker" groups the husbands belonged to the same groups.

Area of residence

Although the marriage registers in use prior to 1957 contained particulars of residence of bride and groom before marriage the difficulties of analysis by clerical methods prevented the summarisation of this information, hence only figures for marriages registered in each area were compiled. Following the alteration in the form of the marriage register in 1957 punched-card summarisation methods were introduced, with the result that four districts may now be considered in relation to each marriage, namely that in which the marriage took place, the areas of residence of the bride and groom prior to marriage, and the intended future residence. In TABLE 38 figures for marriages according to place of occurrence are given for 1963 in the same form as in earlier Reports in this series. A comparison between the area of residence of the bride before the ceremony and the area in which the marriage took place is made for 1963 in Table V.

TABLE V

COMPARISON OF AREA IN WHICH MARRIAGE TOOK PLACE WITH AREA OF RESIDENCE OF BRIDE, 1963

Area in which registered (1)	Total Marriages (2)	Marriages in the case of which bride was resident in		Col. (3) as percentage of col. (2) (5)
		Same area (3)	Other areas* (4)	
Carlow	160	132	28	82.5
Dublin County Borough	4,826	3,952	874	81.9
Dun Laoghaire Borough	355	271	84	76.3
Dublin County (remainder)	568	417	151	73.4
Kildare	312	269	43	86.2
Kilkenny	259	220	39	84.9
Laois	181	155	26	85.6
Longford	104	91	13	87.5
Louth	414	380	34	91.8
Meath	305	259	46	84.9
Offaly	252	216	36	85.7
Westmeath	275	193	82	70.2
Wexford	395	348	47	88.1
Wicklow	351	298	53	84.9
Clare	278	228	50	82.0
Cork County Borough	770	500	270	64.9
Cork County	1,036	877	159	84.7
Kerry	371	319	52	86.0
Limerick County Borough	522	283	239	54.2
Limerick County	259	220	39	84.9
Tipperary N.R.	228	192	36	84.2
Tipperary S.R.	278	226	52	81.3
Waterford County Borough	191	139	52	72.8
Waterford County	230	163	67	70.9
Galway	684	581	103	84.9
Leitrim	116	101	15	87.1
Mayo	383	334	49	87.2
Roscommon	190	159	31	83.7
Sligo	214	183	31	85.5
Cavan	235	192	43	81.7
Donegal	576	477	99	82.8
Monaghan	238	202	36	84.9
Total	15,556	12,577	2,979	80.8

*Includes cases in which area of residence of bride was not stated.

In TABLES 46 and 47 marriages are shown classified by area of residence prior to marriage and age group of groom and bride. Confining attention to the marriages in the case of which the area of residence was within the State, it will be seen that the average age at marriage is appreciably lower in predominantly urban than in rural areas. Thus in the four county boroughs the average age of groom was under 29 years, whereas in the counties Longford, Mayo, Leitrim, Roscommon, and Cavan the average age was over 33 years. The average age of brides was under 26 years in the four county boroughs. The lowest average age was in County Kildare (24.6) and the highest in County Cavan (28.6).

TABLE 48 shows marriages cross-classified by area of residence before marriage of groom and bride. As is to be expected, in the great majority of cases the groom and bride were from the same or neighbouring counties. A feature of the table is the large number of cases in which the address of the groom or bride or both groom and bride was outside the State. Thus 1,090 of the men married in the State in 1963 were returned as residing in England, Wales or Scotland, 268 in the Six Counties and 116 in other countries. The number of brides who were resident before marriage in England, Wales or Scotland was 635, the number from the Six Counties was 132 and the number from other countries was 44. In 686 cases both the groom and bride were from outside the State. In the past it has been the practice to compute marriage rates for counties and county boroughs by relating the marriages registered in each area to the resident population of that area. In Table VI the rates calculated in this way are compared with rates obtained by relating marriages classified by area of residence of groom before marriage to total resident population.

TABLE VI

MARRIAGE RATES PER 1,000 POPULATION OF EACH COUNTY AND COUNTY BOROUGH CALCULATED USING (a) TOTAL MARRIAGES REGISTERED IN EACH AREA AND (b) MARRIAGES OF MEN FROM THAT AREA IN 1963.

Area	Rate (a)	Rate (b)	Area	Rate (a)	Rate (b)
Carlow	4.7	5.0	Clare	3.8	3.9
Dublin County Borough ..	8.8	7.0	Cork County Borough ..	9.8	7.0
Dun Laoghaire Borough ..	7.3	5.9	Cork County	4.1	4.4
Dublin County (remainder) ..	4.0	4.3	Kerry	3.2	3.0
Kildare	4.8	5.5	Limerick County Borough ..	10.1	5.4
Kilkenny	4.2	4.2	Limerick County	3.1	4.4
Laois	4.0	4.7	Tipperary N.R.	4.2	4.6
Longford	3.4	3.5	Tipperary S.R.	4.0	4.0
Louth	6.1	5.9	Waterford County Borough ..	6.7	6.1
Meath	4.6	5.0	Waterford County	5.3	4.7
Offaly	4.8	4.8			
Westmeath	5.2	4.5	Munster	4.9	4.5
Wexford	4.7	4.9			
Wicklow	6.0	5.2	Galway	4.5	4.1
Leinster	6.5	5.7	Leitrim	3.5	3.6
			Mayo	3.1	3.2
Cavan	4.2	3.7	Roscommon	3.2	3.3
Donegal	5.1	4.0	Sligo	4.0	3.9
Monaghan	5.2	3.8	Connacht	3.8	3.7
Ulster (part of)	4.9	3.9	Total	5.5	4.9

It will be observed that the total rates (a) and (b) differ on account of the fact that marriages of men whose area of residence was outside the country were included in the calculation of rate (a) and excluded from rate (b). The main difference between rates (a) and (b) is in the much lower figures for the county boroughs. In the case of the question on intended future permanent residence the accuracy of many of the entries was not as high as for the other information supplied. There were 506 marriages registered in which no information on future residence was provided. Nevertheless the answers to this question revealed that, in a very high proportion of cases, the intended future residence was outside the State. Out of the total of 15,556 marriages registered in 1963 there were 1,949 or 12 per cent where the intended future residence was outside the State. These cases are examined in some detail in TABLES 49 to 55. In the case of 1,388 marriages the future residence was in England and Wales, 253 in the Six Counties, 63 in Scotland, 34 in other parts of Europe, 136 in the United States of America, 18 in Canada, 11 in Australia and New Zealand and 46 elsewhere. The age distributions and average ages of the grooms and brides going to the various countries are shown in TABLES 49 and 50 respectively. It will be seen that the average ages of the men and women marrying and then going abroad were appreciably below those

for all marriages in the State. The marriages of persons going abroad are shown classified by social groups of groom and bride in TABLES 51 and 52 respectively. By comparing TABLES 43 and 51 it is possible to examine the proportions of men marrying in each social group who intended to reside outside the country, and it is found that this proportion varied considerably between the different groups. Table VII contains the results obtained.

TABLE VII

PERCENTAGE OF MEN MARRYING IN EACH SOCIAL GROUP WHOSE INTENDED FUTURE RESIDENCE WAS OUTSIDE THE STATE IN 1962 AND 1963

Social group of groom	Percentage with intended future residence outside the State	
	1962	1963
Farmers, relatives assisting and farm managers ..	% 2	% 3
Other agricultural occupations and fishermen ..	3	5
Higher professionals	32	30
Lower professionals	19	19
Employers and managers (including shopkeepers) ..	10	9
Salaried employees	15	16
Intermediate non-manual workers	14	16
Other non-manual workers	15	14
Skilled manual workers	18	16
Semi-skilled manual workers	16	11
Unskilled manual workers	15	13
Total, all groups combined ..	13	13

A classification of marriages of persons going abroad, by form of marriage ceremony, is made in TABLE 53. By comparison with TABLE 38, it will be seen that the proportions that these represent of all marriages in the State are as shown in the following table :—

TABLE VIII

PERCENTAGE OF MARRIAGES OF EACH DENOMINATION IN THE CASE OF WHICH THE FUTURE RESIDENCE WAS OUTSIDE THE STATE IN 1962 AND 1963

Form of ceremony	Percentage with intended future residence outside the State	
	1962	1963
Catholic	% 12	% 12
Church of Ireland	27	28
Presbyterian	39	37
Methodist	21*	30*
Jewish	50*	33*
Civil marriage	23*	35*
Total	13	13

*Percentages based on small numbers.

Finally, in TABLES 54 and 55 the marriages in the case of which the intended future residence was outside the State are shown classified by area of residence before marriage of groom and bride. The proportions which these marriages represent of the total when classified according to area of residence of groom are shown in Table IX.

TABLE IX

PERCENTAGE OF MARRIAGES IN 1962 AND 1963, IN THE CASE OF WHICH THE INTENDED FUTURE RESIDENCE WAS OUTSIDE THE STATE, ACCORDING TO AREA OF RESIDENCE OF GROOM BEFORE MARRIAGE

Area of residence of groom before marriage	Percentage with intended future residence outside the State	
	1962	1963
Dublin County Borough and Dun Laoghaire Borough	% 6	% 6
Remainder of Leinster	5	4
Munster	3	3
Connacht	4	4
Ulster (part of)	8	7
Outside the State	91	90

BIRTHS

Under a system for the collection of statistics of births introduced in 1955 a considerable volume of information dealing with such matters as age of mother at maternity, parity of birth and duration of marriage has become available. These statistics in respect of births registered in 1963 are presented in TABLES 30 to 37.

The number of births registered during the year 1963 was 63,246, the males numbering 32,486 and the females 30,760. Births registered in 1962 numbered 61,782 and in 1961, 59,825. The birth rate in 1963 was 22.3 per 1,000 population, compared with 21.9 in 1962 and 21.2 in 1961.

Table X compares the birth rates in Ireland in the years 1953 to 1963 with those in the Six Counties, England and Wales and Scotland.

TABLE X

NUMBERS OF BIRTHS IN IRELAND* AND BIRTH RATES PER 1,000 POPULATION IN IRELAND AND NEIGHBOURING COUNTRIES, 1953-1963

Year	Numbers of births (in thousands) Ireland*	Birth rate per 1,000 population			
		Ireland*	Six Counties	England and Wales	Scotland
1953	62.6	21.2	20.9	15.5	17.8
1954	62.5	21.3	20.8	15.2	18.1
1955	61.6	21.1	20.8	15.0	18.1
1956	60.7	21.0	21.1	15.6	18.6
1957	61.2	21.2	21.5	16.1	19.1
1958	59.5	20.9	21.6	16.4	19.4
1959	60.2	21.1	21.9	16.4	19.2
1960	60.7	21.5	22.6	17.1	19.6
1961	59.8	21.2	22.4	17.5	19.5
1962	61.8	21.9	22.7	17.9	20.1
1963	63.2	22.3	23.1	18.2	19.7

*Exclusive of the Six Counties.

In the years 1953 to 1955 the birth rates for this country were higher than those for the other areas but, from 1956 onwards, the Six County rates were the highest. The 1963 rates showed small increases over those for 1962 in all areas except Scotland, where a slight reduction was recorded.

Classification by age at maternity, parity and duration of marriage

In TABLE 34 is shown the total number of births registered in 1963, classified by age of mother at maternity and number of previous liveborn children. The number of births in the case of which the mother's age was not stated was 534 or 0.8 per cent of the total, and the number where the parity was not stated was 469 or 0.7 per cent of the total. The results contained in TABLE 34 are summarised in Table XI.

TABLE XI

BIRTHS REGISTERED IN 1963 CLASSIFIED BY AGE OF MOTHER AT MATERNITY AND NUMBER OF PREVIOUS CHILDREN

Age at maternity	Number of previous children									
	Total	0	1	2	3	4	5 to 9	10 to 14	15 and over	Not stated
Under 20 years ..	1,440	1,181	190	53	8	3	.	.	.	5
20-24 years ..	9,869	5,009	2,708	1,324	556	182	80	.	.	10
25-29 years ..	16,749	4,861	4,437	3,502	2,028	1,177	1,212	15	.	17
30-34 years ..	16,758	2,142	2,640	3,316	2,852	2,154	3,391	228	5	30
35-39 years ..	12,571	915	1,115	1,621	1,892	1,826	4,423	720	43	16
40-44 years ..	5,033	206	247	431	569	676	2,248	594	55	7
45 years and over ..	292	11	10	12	20	29	148	53	9	.
Not stated ..	534	62	14	15	16	13	21	9	.	334
Total ..	63,246	13,887	11,361	10,274	7,941	6,060	11,523	1,619	112	469

In preparing this table the procedure in the case of multiple births was to count each child as an individual birth. For instance if a fifth pregnancy produced twins the children would be classified as a fifth and sixth child in parity order.

There was little change from 1962 to 1963 in the distribution of births according to age of mother at maternity, as may be seen from Table XII in the calculation of which only those births where the age was stated are, of course, included. This table also illustrates the striking difference between this country and England and Wales and Scotland in respect of the distribution ages of mothers at maternity.

TABLE XII

PERCENTAGE DISTRIBUTION OF BIRTHS ACCORDING TO AGE OF MOTHER AT MATERNITY IN IRELAND* IN 1962 AND 1963, AND IN ENGLAND AND WALES AND SCOTLAND IN 1962

Age at maternity	Ireland*		England and Wales (1962)	Scotland (1962)
	1963	1962		
Under 20 years ..	% 2.3	% 2.1	% 3.0	% 6.8
20-24 years ..	15.7	14.8	31.1	31.4
25-29 years ..	26.7	26.6	30.6	30.9
30-34 years ..	26.7	26.6	18.4	18.6
35-39 years ..	20.1	21.1	9.1	9.4
40-44 years ..	8.0	8.2	2.7	2.7
45 years and over ..	0.5	0.6	0.1	0.2
Total ..	100-	100-	100-	100-
Average age at maternity	31.1	31.3	27.4	27.6

*Exclusive of the Six Counties.

The difference between this country and England and Wales and Scotland shown by Table XII is due to the facts that (a) women in Ireland marry at a later age and (b) married women in Ireland have on the average a larger number of children and so continue bearing children for a greater number of years. When attention is confined to legitimate first births, in order to eliminate the effect of factor (b), the difference remains very pronounced (as may be seen from the Report for the year 1955 in this series).

Fertility rates in Ireland in 1963 and in England and Wales in 1962 are compared in Table XIII.

TABLE XIII

BIRTHS PER 1,000 WOMEN IN EACH AGE GROUP, IRELAND*, 1963 AND ENGLAND AND WALES, 1962

Age of mother at maternity	Legitimate and illegitimate births (all women)		Legitimate births per 1,000 married women		Illegitimate births per 1,000 single, widowed and divorced women	
	Ireland* 1963	England and Wales 1962	Ireland* 1963	England and Wales 1962	Ireland* 1963	England and Wales 1962
15-19 years ..	12.4	39.3	825.3	459.9	3.3	8.7
20-24 years ..	110.8	179.1	488.3	281.5	5.9	30.2
25-29 years ..	226.3	181.7	409.8	204.2	4.9	51.7
30-34 years ..	220.3	104.6	314.3	111.2	3.8	45.6
35-39 years ..	154.5	48.3	205.5	51.2	2.1	24.5
40-44 years ..	59.3	14.1	79.1	15.0	1.1	7.9
45-49 years ..	3.4	0.8	4.8	0.9	—	0.5
Total, 15-49 years	103.5	77.4	205.8	102.4	3.6	17.4

*Exclusive of the Six Counties.

In each age group the number of legitimate births per 1,000 married women was considerably higher in Ireland than in England and Wales. In the 15-19 year group the Irish rate was 79 per cent above that in England and Wales, in the 20-24 year group 73 per cent greater, while the excess in the Irish rate rose steadily with increasing age. The number of illegitimate births per 1,000 single, widowed or divorced women was appreciably lower at all ages in Ireland than in England and Wales. On account of the much higher proportion of women married at the younger ages in England and Wales the fertility rates for all women combined were higher in England and Wales than in Ireland in the 15-19 and 20-4 year groups, but at the later ages the Irish rate was considerably higher.

The percentage distribution of births according to the number of previous children in 1962 and 1963 is shown in Table XIV and a comparison made with the corresponding distributions in England and Wales and Scotland in 1962.

TABLE XIV

PERCENTAGE DISTRIBUTION OF BIRTHS ACCORDING TO NUMBER OF PREVIOUS CHILDREN IN IRELAND* IN 1962 AND 1963 AND IN ENGLAND AND WALES AND SCOTLAND IN 1962

Number of previous children	Ireland*		England and Wales (1962)	Scotland (1962)
	1963	1962		
0	22.1	21.7	36.9	33.9
1	18.1	18.0	30.6	28.4
2	16.4	16.2	16.4	18.0
3	12.6	12.6	7.9	9.3
4	9.6	9.7	3.8	4.8
5 to 9	18.4	19.0	4.2	5.4
10 to 14	2.6	2.6	0.2	0.2
15 and over	0.2	0.2	0.0	0.0
Total	100.0	100.0	100.0	100.0

*Exclusive of the Six Counties.

The difference between the years 1962 and 1963 in respect of the percentage distribution according to number of previous children was very slight. The percentage of women with large families was considerably higher in Ireland than in England and Wales or Scotland. Thus, in Ireland in 1962, 19.0 per cent of the mothers had 5 to 9 previous children, the corresponding percentages being only 4.2 in England and Wales and 5.4 in Scotland.

Births by date of occurrence

In TABLE 37 details of the number of births which occurred on each day during 1963 are set out.

Table XV shows the number of children born in each month in 1963, classified according to the year in which the births were registered. The average daily number of births and the percentage ratio of males to females in each month are also included in the table.

TABLE XV

BIRTHS BY MONTH OF OCCURRENCE IN 1963, CLASSIFIED ACCORDING TO YEAR OF REGISTRATION, AVERAGE DAILY NUMBER OF BIRTHS AND PERCENTAGE RATIO OF MALES TO FEMALES

Month of occurrence	Total No. of births	No. registered during 1963	No. registered during 1964	Average daily no. of births	Ratio of males to females
January, 1963 ..	4,980	4,978	2	161	108.4
February,	4,675	4,667	8	167	112.5
March,	5,603	5,597	6	181	107.2
April,	5,645	5,633	12	188	101.6
May,	5,932	5,922	10	191	106.4
June,	5,443	5,431	12	181	103.6
July,	5,651	5,640	11	182	105.2
August,	5,445	5,419	26	176	106.3
September,	5,011	4,990	21	167	102.9
October,	5,066	5,005	61	163	104.9
November,	4,596	4,360	236	153	102.0
December,	4,786	2,763	2,023	154	106.4
Total	62,833	60,405	2,428	172	105.5

Of the 62,833 births which took place in 1963, 32,263 were males and 30,570 were females. The number of births occurring in 1963 which were not registered until 1964 amounted to 2,428, but 83 per cent of these registrations were in respect of children born in the month of December, 1963.

The average number of children born daily throughout 1963 was 172 and ranged from 153 in November to 191 in May. During 1963 the over-all ratio of male to female births was 105.5 to 100.

Multiple births

The number of infants born alive in multiple births registered in 1963 was 1,953, consisting of 960 pairs of twins, and 11 sets of triplets.

DEATHS

The number of deaths registered during the year 1963 was 33,795 of which 18,199 were those of males and 15,596 those of females. This is equivalent to a rate of 11.90 deaths per 1,000 total population, compared with 11.98 in the previous year and 12.33 in 1961.

In Table 9 are shown the average annual death rates, by age group, for decennial periods from 1864 to 1960 and the death rates for each year from 1961 to 1963.

While the crude death rate per 1,000 population has shown a gradual downward trend since the beginning of the century, striking falls have occurred in the death rates at the younger ages. In the age groups above 65 years little change has occurred in the death rates since the period 1901-1910.

Table XVI compares the death rates in the years 1952-1963 with those in the Six Counties, England and Wales and Scotland. In general the death rate in this country is somewhat higher than in England and Wales and the Six Counties and of about the same order as the Scottish rate. In 1963 this country's rate showed a decrease from the 1962 figure but in all the other areas increases were recorded.

TABLE XVI
DEATH RATES PER 1,000 POPULATION IN IRELAND AND NEIGHBOURING COUNTRIES, 1952-1963

Year	Numbers of deaths (thousands) Ireland*	Death rate per 1,000 population			
		Ireland*	Six Counties	England and Wales	Scotland
1952 ..	35.1	11.9	10.8	11.3	12.1
1953 ..	34.6	11.7	10.7	11.4	11.5
1954 ..	35.5	12.1	10.9	11.3	12.0
1955 ..	36.8	12.6	11.1	11.7	12.1
1956 ..	33.9	11.7	10.6	11.7	12.1
1957 ..	34.3	11.9	10.9	11.5	11.9
1958 ..	34.2	12.0	10.8	11.7	12.1
1959 ..	34.2	12.0	10.9	11.6	12.2
1960 ..	32.7	11.5	10.8	11.5	11.9
1961 ..	34.8	12.3	11.3	12.0	12.3
1962 ..	33.8	12.0	10.6	11.9	12.2
1963 ..	33.8	11.9	11.0	12.2	12.6

*Exclusive of the Six Counties.

Comparison between counties

A difficulty arises when comparisons are made between the death rates in different regions of the country, due to the fact that the age distribution of the population varies considerably from one county to another. Thus, if a particular county contains a large proportion of elderly persons the crude death rate per 1,000 population will be relatively high even if the health conditions in that county are better than the general average. To overcome this difficulty standardised death rates are prepared.

Diagram 2.

STANDARDISED DEATH RATES (PER 1,000 POPULATION)
FROM ALL CAUSES 1963

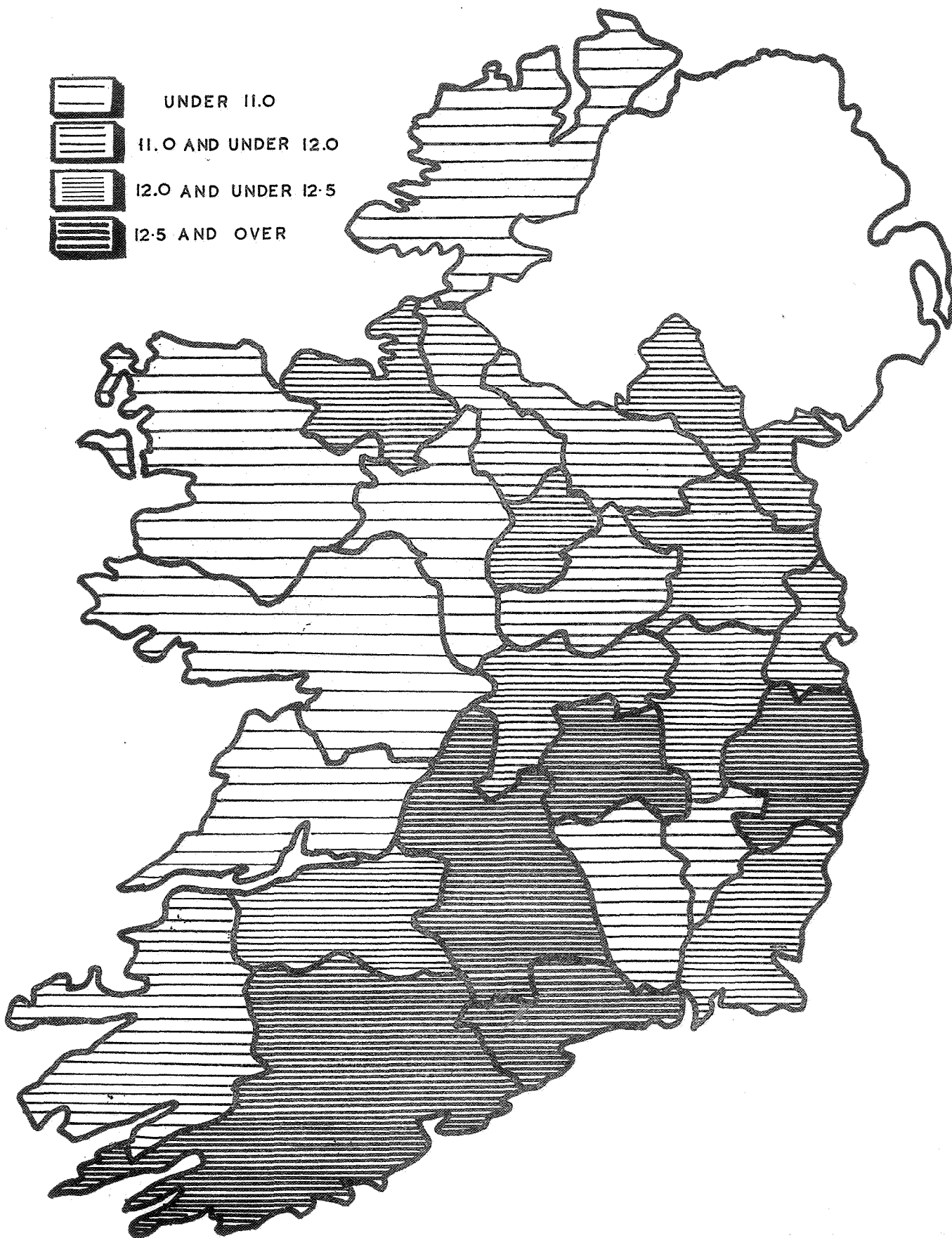

For a particular county this is done by calculating the death rate in each age group of the population in that county and then multiplying the death rate in each age group by the total population in the whole country in that age group and summing the resulting products. This sum is then divided by the total population in the country at all ages to decide the standardised rate for the county.

TABLE XVII

CRUDE AND STANDARDISED DEATH RATES IN EACH COUNTY AND COUNTY BOROUGH IN 1963

Area	Deaths per 1,000 population	
	Crude	Standardised
Total	11.90	11.90
Carlow	10.90	11.34
Dublin County Borough	10.26	13.53
Dun Laoghaire Borough	12.01	11.67
Dublin County (remainder)	7.38	10.68
Kildare	9.89	12.45
Kilkenny	12.22	11.84
Laois	12.97	12.53
Longford	14.04	12.34
Louth	11.06	12.25
Meath	11.94	12.42
Offaly	11.83	12.26
Westmeath	12.33	11.93
Wexford	13.01	12.31
Wicklow	11.97	12.51
Leinster	10.79	12.27
Clare	12.58	10.39
Cork County Borough	13.15	14.93
Cork County	13.14	12.12
Kerry	13.53	11.87
Limerick County Borough	9.91	12.59
Limerick County	12.92	12.27
Tipperary N.R.	12.82	12.23
Tipperary S.R.	13.31	13.06
Waterford County Borough	12.68	14.05
Waterford County	13.27	11.85
Munster	12.91	12.29
Galway	11.68	10.82
Leitrim	14.50	11.44
Mayo	13.04	10.25
Roscommon	13.99	10.70
Sligo	14.42	12.01
Connacht	12.98	10.83
Cavan	13.78	11.76
Donegal	11.95	10.07
Monaghan	13.36	12.35
Ulster (part of)	12.73	10.97

In certain areas the standardised rates differ appreciably from the crude rates. The standardised death rates in 1963 were lowest in the Counties of Donegal, Mayo and Clare and highest in the County Boroughs Cork, Waterford and Dublin and in Tipperary South.

The standardised death rate for each county is illustrated in Diagram 2.

Causes of death

The tables in this Report showing cause of death are based on the Seventh Revision of the International Statistical Classification of Diseases, Injuries and Causes of Death, 1955, prepared by the World Health Organisation. The Seventh Revision was used for the first time in classifying deaths by causes in the 1958 Report. From 1940 to 1949 the Fifth Revision was used, and the Reports for the years 1950 to 1957 were based on the Sixth Revision.

Table XVIII shows the number of deaths and death rates in 1963 and the average annual number of deaths and death rates in each period 1945-47, 1950-52, 1955-57 and 1960-62 from some of the principal causes.

TABLE XVIII

NUMBER OF DEATHS AND DEATH RATES IN 1963 AND THE AVERAGE ANNUAL NUMBER OF DEATHS AND DEATH RATES IN EACH PERIOD 1945-47, 1950-52, 1955-57 AND 1960-62 FROM SOME OF THE PRINCIPAL CAUSES.

Causes	1945-47	1950-52	1955-57	1960-62	1963
	Average Annual Number				Number
Tuberculosis of respiratory system	2,731	1,598	625	395	388
Tuberculosis, other forms	863	442	133	43	44
Other infective and parasitic diseases	569	349	187	143	105
Cancer	3,980	4,194	4,695	4,787	4,938
Vascular lesions affecting central nervous system	2,810	2,907	3,738	3,960	4,220
Diseases of the heart	10,459	10,519	10,580	10,884	10,794
Other diseases of the circulatory system	948	1,620	2,172	1,958	2,100
Influenza	575	987	502	554	157
Other diseases of the respiratory system	3,473	2,667	2,407	2,788	3,051
Senility	6,229	4,436	2,680	2,010	1,783
Other diseases	9,213	7,769	6,287	5,233	5,139
Accidents and other external causes	910	921	988	998	1,076
All Causes	42,760	38,409	34,994	33,753	33,795
	Average annual rates per 100,000 population				Rate per 100,000 population
Tuberculosis of respiratory system	92.4	54.0	21.6	14.0	13.7
Tuberculosis, other forms	29.2	14.9	4.6	1.5	1.5
Other infective and parasitic diseases	19.2	11.8	6.5	5.1	3.7
Cancer	134.7	141.6	162.0	169.9	173.8
Vascular lesions affecting central nervous system	95.1	98.2	129.0	140.5	148.5
Diseases of the heart	353.9	355.3	365.0	386.2	379.9
Other diseases of the circulatory system	32.1	54.7	74.9	69.5	73.9
Influenza	19.5	33.3	17.3	19.7	5.5
Other diseases of the respiratory system	117.5	90.1	83.0	98.9	107.4
Senility	210.8	149.8	92.5	71.3	62.8
Other diseases	311.8	262.6	216.9	185.6	180.9
Accidents and other external causes	30.8	31.1	34.1	35.4	37.9
All Causes	1,447.0	1,297.4	1,207.4	1,197.6	1,189.5

The death rate from tuberculosis (all forms) in the year 1963 was only one-eighth of its level in the period 1945-47. Cancer deaths rose steadily over the years and the 1963 rate showed an increase of 24 per cent on the rate for 1945-47. Relatively little change has occurred since 1945-47 in the death rate from diseases of the heart although the trend has been upward, but deaths from other diseases of the circulatory system have more than doubled between 1945-47 and 1963. Vascular lesions affecting the central nervous system accounted for 50 per cent more deaths in 1963 than in 1945-47, but a decrease of 20 per cent was recorded in the number of deaths from respiratory diseases. In each period shown in the table large numbers of deaths were stated to be due simply to senility but a considerable reduction has occurred over the years under review, the number of deaths in 1963 being less than one-third of those in 1945-47. This reduction is largely explained by an increasing accuracy in certification of cause of death, as well as a falling proportion of deaths not medically certified. It will be realised that the accuracy of the comparisons made in this table is somewhat reduced by the fact that many of the deaths are not medically certified.

The following table shows the age-sex specific death rates for the principal causes of death in the year 1963.

TABLE XIX
AGE-SEX SPECIFIC DEATH RATES FOR THE PRINCIPAL CAUSES OF DEATH IN 1963

I.D.L. Nos.	Cause of death	Death rates per 100,000 corresponding population										
		All ages	0-4	5-14	15-24	25-34	35-44	45-54	55-64	65-74	75-84	85 and over
	All Causes	M 1275.4 F 1102.7	M 716.5 F 547.9	M 48.6 F 30.1	M 80.1 F 48.0	M 122.5 F 96.6	M 275.9 F 250.3	M 710.5 F 517.0	M 2027.8 F 1245.0	M 4897.1 F 3496.2	M 11301.7 F 9582.6	M 26564.9 F 22800.0
001-019	Tuberculosis, all forms	M 20.1 F 10.2	M 2.6 F 4.1	M 1.4 F 1.1	M 1.4 F 2.9	M 7.4 F 8.7	M 20.5 F 14.4	M 25.9 F 17.1	M 58.3 F 16.3	M 94.2 F 26.6	M 36.9 F 29.3	M 25.2 F .
020-138	Other infective and parasitic diseases	M 3.6 F 3.7	M 11.7 F 6.8	M 2.1 F 3.2	M 0.5 F 1.5	M 0.7 F 0.7	M 3.2 F 1.2	M 1.2 F 1.2	M 4.4 F 5.9	M 10.5 F 7.9	M 2.2 F 16.5	M . F 8.3
001-138	Total infective and parasitic diseases	M 23.7 F 13.9	M 14.3 F 10.9	M 3.5 F 4.3	M 1.9 F 4.4	M 9.4 F 9.4	M 23.7 F 15.6	M 27.1 F 18.3	M 62.7 F 22.2	M 104.7 F 34.5	M 39.1 F 45.8	M 25.2 F 8.3
150	Malignant neoplasms of: oesophagus	M 6.0 F 5.7	M . F .	M . F .	M . F .	M . F 1.2	M 2.9 F 2.4	M 15.5 F 6.1	M 31.4 F 12.6	M 56.5 F 20.7	M 25.2 F 47.6	M 25.2 F 24.9
151	stomach	M 35.5 F 26.9	M 0.6 F .	M . F .	M . F .	M 0.7 F 0.7	M 3.7 F 4.8	M 29.4 F 16.6	M 91.5 F 54.1	M 176.9 F 119.2	M 291.0 F 217.9	M 277.6 F 257.1
152, 153	intestines	M 17.3 F 19.4	M . F .	M . F 0.4	M . F .	M 2.0 F 2.5	M 2.5 F 7.3	M 11.8 F 15.9	M 33.9 F 35.7	M 81.7 F 85.7	M 171.6 F 139.1	M 201.9 F 174.2
154	rectum	M 11.1 F 6.4	M . F .	M . F .	M . F .	M 1.3 F 0.7	M 2.5 F 1.8	M 5.9 F 4.3	M 24.3 F 11.9	M 53.4 F 22.7	M 110.8 F 54.9	M 101.0 F 83.0
157	pancreas	M 9.3 F 7.4	M . F .	M . F .	M . F .	M 0.7 F 0.7	M 2.5 F 2.4	M 7.1 F 7.3	M 25.1 F 14.9	M 51.3 F 38.4	M 52.1 F 45.8	M 101.0 F 33.2
155, 156, 158, 159 150-159	other and unspecified digestive organs and digestive organs and peritoneum	M 6.7 F 6.5	M 1.3 F 0.6	M . F .	M 0.5 F .	M 0.7 F 5.4	M 3.6 F 13.0	M 4.3 F 61.8	M 14.9 F 209.5	M 24.7 F 427.2	M 49.4 F 731.9	M 24.9 F 769.8
162, 163	bronchus, trachea and lung	M 34.2 F 8.6	M 1.3 F .	M 0.4 F .	M 0.5 F .	M 5.3 F .	M 22.3 F 2.4	M 54.5 F 15.3	M 144.1 F 22.3	M 311.4 F 38.4	M 554.7 F 36.6	M 597.3 F 24.9
170	breast	M 0.1 F 28.2	M . F .	M . F .	M . F .	M . F 2.7	M . F 25.3	M 0.6 F 60.0	M . F 66.1	M 1.1 F 94.6	M . F 106.2	M . F 99.5
177	prostate	M 15.5 F 8.4	M . F 2.6	M . F 0.3	M . F 0.5	M . F 0.7	M . F 1.9	M . F 7.7	M 16.2 F 20.0	M 81.7 F 40.8	M 215.0 F 54.3	M 164.1 F 63.1
171-176, 178-181	other genito-urinary organs	M 22.2 F 30.0	M 2.0 F 3.3	M 0.4 F 1.4	M 2.0 F 1.9	M 5.3 F 5.4	M 9.6 F 7.5	M 31.8 F 25.9	M 63.2 F 71.6	M 83.8 F 127.7	M 91.5 F 236.7	M 82.9 F 290.3
140-8, 160, 161, 164-5, 190-9	other and unspecified sites	M 22.6 F 11.5	M 2.0 F 5.2	M 1.8 F 1.7	M 2.4 F 3.7	M 4.7 F 6.6	M 17.4 F 8.1	M 16.4 F 17.7	M 40.1 F 28.0	M 73.9 F 39.8	M 152.0 F 28.2	M 265.4 F 12.6
200-205	lymphatic and haemato-poietic tissues	M 11.5 F 8.0	M 5.2 F 6.1	M 1.7 F 1.4	M 3.7 F 2.4	M 6.6 F 4.7	M 8.1 F 4.2	M 17.7 F 9.2	M 28.0 F 15.6	M 39.8 F 33.5	M 28.2 F 18.3	M 12.6 F 8.3
140-205	Total malignant neoplasms	M 185.6 F 161.9	M 11.7 F 11.4	M 3.4 F 4.0	M 6.1 F 7.3	M 18.8 F 22.7	M 42.9 F 81.2	M 163.7 F 187.2	M 475.1 F 351.4	M 883.7 F 635.6	M 1363.8 F 959.3	M 1464.0 F 1078.3
260	Diabetes mellitus	M 7.2 F 11.2	M . F 0.7	M . F .	M 0.5 F .	M 1.3 F .	M 1.9 F 2.4	M 4.1 F 4.3	M 14.8 F 21.5	M 33.5 F 56.2	M 69.5 F 93.4	M 75.7 F 74.7
240-259, 261-289	Other allergic, endocrine system, metabolic and nutritional diseases	M 9.3 F 11.5	M 3.9 F 8.1	M 0.3 F 0.4	M 0.5 F 1.0	M 0.7 F 2.7	M 3.7 F 4.2	M 9.4 F 18.4	M 25.8 F 26.0	M 47.1 F 39.4	M 34.7 F 56.8	M 63.1 F 8.3
330	Subarachnoid haemorrhage	M 6.5 F 7.1	M . F .	M 0.3 F 0.4	M 1.9 F 0.5	M 2.7 F 2.0	M 5.0 F 8.4	M 10.6 F 8.0	M 11.8 F 15.6	M 25.1 F 29.6	M 32.6 F 29.3	M 37.9 F 16.6
331	Cerebral haemorrhage	M 49.9 F 63.3	M 0.6 F 1.3	M . F .	M 0.5 F 0.5	M 2.7 F 3.3	M 4.4 F 9.6	M 18.8 F 28.8	M 84.1 F 86.9	M 257.6 F 278.9	M 564.7 F 593.2	M 593.1 F 829.5
332	Cerebral embolism and thrombosis	M 71.3 F 60.3	M . F .	M . F .	M . F 0.5	M . F .	M 1.2 F .	M 11.0 F 15.9	M 46.8 F 58.3	M 250.3 F 257.6	M 812.9 F 814.4	M 1882.9 F 1665.8
333, 334	Other and ill-defined vascular lesions affecting central nervous system	M 19.0 F 19.8	M . F 1.3	M . F .	M . F .	M . F 0.7	M 0.6 F 0.6	M 2.9 F 3.7	M 19.2 F 16.3	M 89.0 F 65.0	M 241.1 F 221.5	M 542.6 F 506.0
330-334	Vascular lesions affecting central nervous system	M 135.7 F 161.5	M 0.6 F 2.6	M 0.3 F 0.4	M 2.9 F 1.0	M 5.4 F 6.0	M 10.0 F 19.8	M 48.2 F 51.5	M 173.4 F 165.6	M 629.3 F 623.8	M 1652.8 F 1656.9	M 2839.4 F 3235.0
340-398	Other diseases of the nervous system and sense organs	M 20.2 F 19.1	M 13.7 F 8.8	M 2.1 F 1.4	M 3.3 F 3.4	M 6.0 F 5.3	M 13.0 F 11.4	M 20.6 F 10.4	M 35.4 F 22.3	M 74.3 F 64.0	M 141.2 F 150.1	M 63.1 F 207.4
410-416	Chronic rheumatic heart disease	M 10.0 F 12.3	M . F .	M 0.3 F .	M 1.9 F 1.5	M 2.0 F 6.0	M 7.5 F 15.1	M 19.4 F 19.0	M 24.3 F 19.3	M 35.6 F 36.4	M 45.6 F 51.3	M 25.2 F 124.4
420	Arteriosclerotic heart disease including coronary disease	M 224.2 F 124.4	M . F .	M . F .	M 1.9 F .	M 7.4 F 3.3	M 52.8 F 13.8	M 181.3 F 59.4	M 526.0 F 192.4	M 1092.1 F 580.4	M 1835.2 F 1094.8	M 2397.8 F 1559.4

TABLE XIX—(continued)

AGE-SEX SPECIFIC DEATH RATES FOR THE PRINCIPAL CAUSES OF DEATH IN 1963

I.D.L. Nos.	Cause of death	Death rates per 100,000 corresponding population										
		All ages	0-4	5-14	15-24	25-34	35-44	45-54	55-64	65-74	75-84	85 and over
421	Chronic endocarditis not specified as rheumatic	M 10.8	.	.	0.5	.	3.1	9.4	19.2	46.1	97.7	214.5
		F 10.4	.	.	0.5	2.0	1.8	5.5	16.3	33.5	111.7	116.1
422	Other myocardial degeneration	M 127.8	.	.	0.5	0.7	2.5	12.4	63.4	358.1	1946.0	5956.6
		F 127.5	4.2	7.3	49.8	292.7	1559.9	4719.7
420-422	Arteriosclerotic and degenerative heart disease	M 362.8	.	.	2.9	8.1	58.4	203.1	608.6	1496.3	3378.9	8568.9
		F 262.3	.	.	0.5	5.3	19.8	72.2	258.5	906.6	2766.4	6395.2
430-434	Other diseases of heart	M 54.2	0.6	0.7	0.5	0.7	6.9	20.0	73.0	223.0	651.5	1413.4
		F 57.7	.	0.4	.	2.0	3.0	13.5	52.7	195.1	666.4	1269.1
440-443	Hypertensive heart disease	M 19.5	0.6	3.0	28.0	96.3	247.6	366.0
		F 26.9	0.6	7.3	23.8	108.4	320.4	414.7
410-443	Heart diseases	M 446.6	0.6	1.0	5.3	10.8	73.4	245.5	733.9	1851.2	4823.6	10373.5
		F 359.2	.	0.4	2.0	13.3	38.5	112.0	354.3	1246.5	3804.5	8203.4
450	General arteriosclerosis	M 26.0	1.8	13.3	73.3	414.8	1123.2
		F 26.5	1.2	4.5	58.1	289.3	1244.2
400-402	Other diseases of the circulatory system	M 26.6	0.6	1.0	0.9	3.3	8.6	20.0	56.1	120.4	217.2	378.6
444-447		F 22.3	.	0.4	0.5	2.0	9.6	16.5	36.4	89.7	164.8	306.9
451-468												
480-483	Influenza	M 5.1	1.3	0.3	0.9	0.7	0.6	0.6	7.4	17.8	49.9	189.3
		F 5.9	2.0	.	.	0.7	1.8	2.5	8.2	10.8	47.6	207.4
490-493	Pneumonia (excluding pneumonia of newborn)	M 48.3	72.3	3.4	5.6	3.4	7.5	13.5	39.8	190.6	432.2	1022.2
		F 43.7	58.1	3.9	2.9	4.0	6.6	12.2	34.9	103.5	382.6	970.5
500-502	Bronchitis	M 63.7	6.5	0.7	1.9	2.0	6.2	35.9	141.6	312.0	540.8	1009.6
		F 32.0	6.8	.	1.0	0.7	6.0	19.6	36.4	105.4	298.4	655.3
470-475	Other diseases of the respiratory system	M 16.8	7.8	.	0.5	2.0	6.2	10.0	23.6	60.7	165.1	378.6
510-527		F 10.1	6.8	0.4	.	2.0	1.8	5.5	14.1	23.6	80.6	207.4
540, 541	Ulcer of stomach and duodenum	M 10.4	.	.	0.5	0.7	2.5	8.8	23.6	50.3	89.1	88.3
		F 5.4	4.9	10.4	19.7	45.8	74.7
560, 561, 570	Intestinal obstruction and hernia	M 5.4	3.9	0.3	0.9	2.0	1.2	2.9	9.6	18.9	41.3	101.0
		F 6.0	2.7	.	.	0.7	0.6	1.8	5.2	20.7	62.3	116.1
543, 571, 572	Gastritis and duodenitis, enteritis and colitis (except diarrhoea of newborn)	M 5.2	22.1	0.3	0.5	.	1.2	2.4	5.9	10.5	21.7	37.9
		F 4.7	11.5	0.7	.	1.3	1.8	0.6	5.2	7.9	34.8	58.1
530-587	Other diseases of digestive system	M 10.7	7.2	1.4	1.9	0.7	9.9	11.2	25.8	44.0	36.9	37.9
		F 11.0	5.4	0.7	0.5	2.0	6.0	10.4	22.3	40.4	49.4	141.0
590-594	Nephritis and nephrosis	M 13.9	.	0.7	2.3	6.0	8.1	12.4	23.6	53.4	95.6	265.0
		F 12.4	1.3	1.8	2.0	2.0	6.6	9.8	25.3	38.4	91.5	99.5
600-637	Other diseases of the genito-urinary system	M 18.8	5.2	0.3	0.5	.	3.1	3.6	16.2	58.6	234.6	769.8
		F 6.9	2.7	0.4	1.0	0.7	7.2	5.5	5.2	23.7	49.4	83.0
640-689	Deliveries and complications of pregnancy, childbirth etc.	F 1.6	.	.	1.5	6.0	5.4	0.6
750-759	Congenital malformations	M 21.1	169.9	4.8	2.3	2.0	3.1	4.1	2.2	2.1	4.3	.
		F 19.4	166.2	3.5	2.0	0.7	3.0	0.6	3.7	.	3.7	.
760-776	Certain diseases of early infancy	M 34.6	321.5
		F 21.4	204.7
794	Senility without mention of psychosis	M 56.1	33.5	816.6	4959.6
		F 69.4	32.5	728.7	4570.4
Rem. 210-795	All other diseases	M 37.2	19.5	2.1	4.2	3.4	10.6	15.9	47.2	134.0	382.2	870.8
		F 37.2	16.9	2.8	2.9	7.3	12.0	11.6	42.3	147.8	287.4	605.5
E800-E936	Accidents	M 43.0	32.6	17.7	36.8	38.4	32.3	44.2	57.5	82.7	126.0	429.1
		F 26.7	18.9	4.6	7.3	6.0	6.0	9.2	23.8	68.0	199.6	647.0
E940-E999	Other external causes	M 4.3	1.3	.	0.5	5.4	6.2	4.7	13.3	10.5	8.7	.
		F 1.6	1.3	.	2.4	1.3	2.4	2.5	3.7	1.0	.	.

Of the total number of deaths registered in 1963 almost 69 per cent were due to four main causes, i.e. heart diseases, malignant neoplasms, vascular lesions affecting the central nervous system and respiratory diseases. Diseases of the heart were responsible for the largest proportion of all deaths, the death rates per 100,000 population being 446.6 in the case of males and 359.2 in the case of females. The great majority of deaths from heart diseases occurred at ages 55 and over, and more than 82 per cent were due to arteriosclerotic and degenerative heart disease. Malignant neoplasms were the next major cause of death, accounting for 185.6 male deaths and 161.9 female deaths in every 100,000 of their respective populations. Most of these deaths were in the age groups over 35 years and were caused chiefly by malignant neoplasms of the stomach, bronchus, trachea and lung, breast and genito-urinary organs. In the case of vascular lesions affecting the central nervous system the death rates were 135.7 for males and 161.5 for females per 100,000 corresponding population. As in the case of heart diseases, these deaths were confined mainly to the age groups 55 years and upwards and most of them were due to cerebral haemorrhage, cerebral embolism and thrombosis. Respiratory diseases caused 133.9 deaths in every 100,000 of the male population and 91.7 deaths per 100,000 of the female population. These deaths occurred mostly in the upper age groups and were due principally to pneumonia and bronchitis. It is noted, however, that pneumonia accounted for about one tenth of the total number of deaths in the 0-4 age group. Other causes which contributed substantially to the deaths of children under five years of age were certain diseases of early infancy (birth injury, postnatal asphyxia and atelectasis, immaturity, etc.) and congenital malformations. Between the ages 5 to 34 years accidents were the greatest single cause of death, whilst in the age group 35-44 nearly 45 per cent of the deaths were due to malignant neoplasms and heart diseases.

Diagram 3

DEATH RATE (PER 1,000 POPULATION) FROM TUBERCULOSIS & CANCER 1940 — 1963

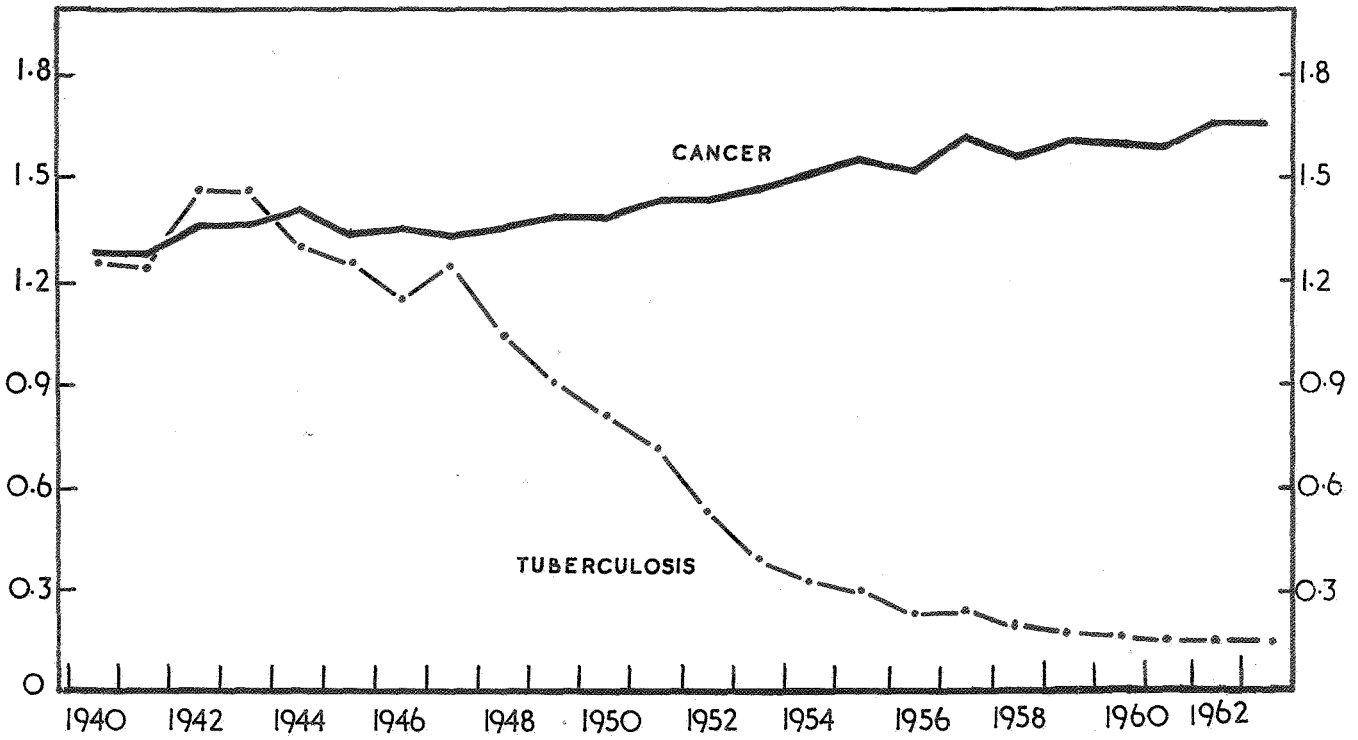
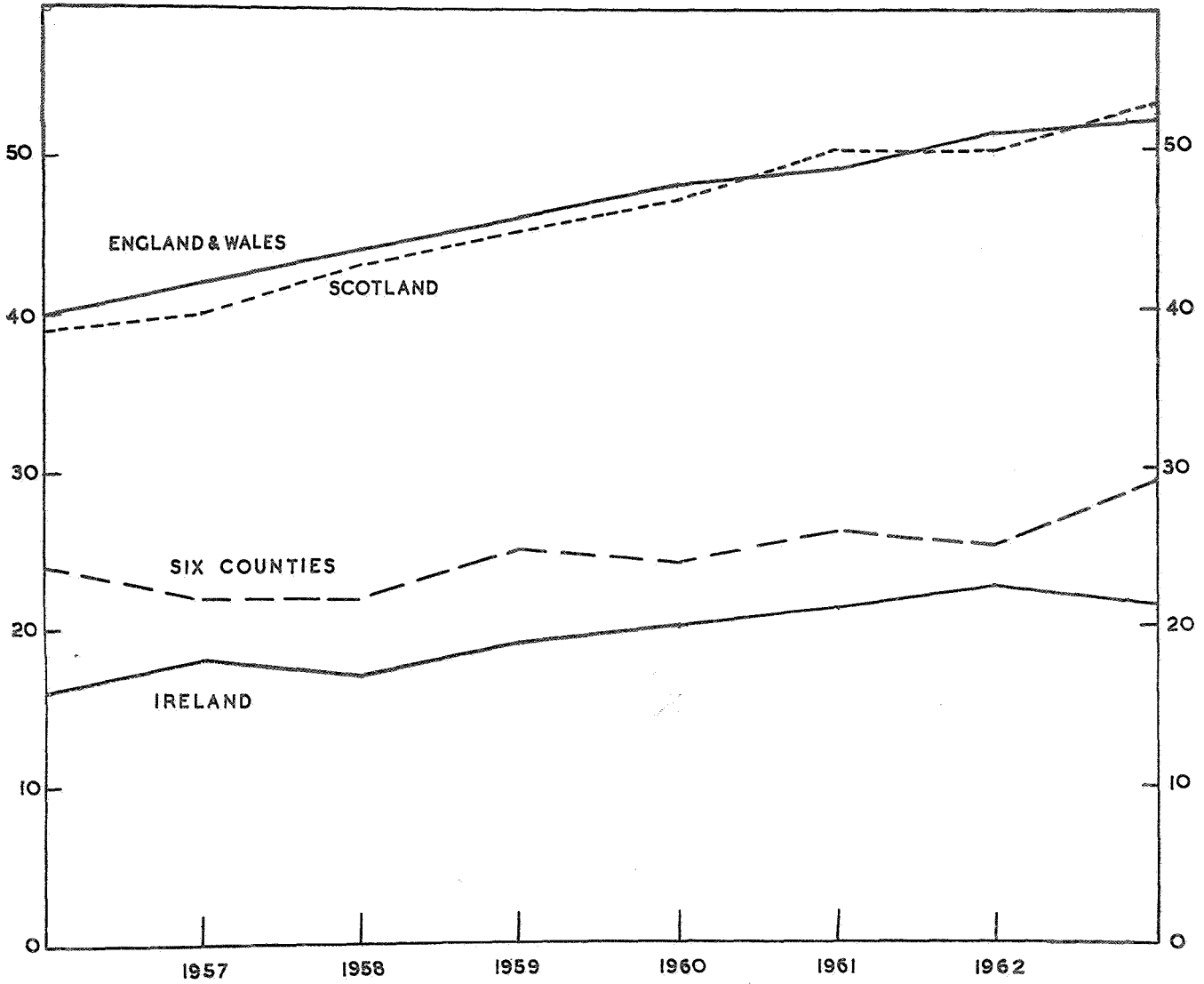

Diagram 4

DEATH RATES FROM LUNG CANCER (Nos 162-163) PER 100,000 POPULATION



Some of the principal causes of death are considered in greater detail in the following sections.

Tuberculosis

Table XX shows the number of deaths and the death rates per 1,000 population for each of the years 1953 to 1963.

TABLE XX

NUMBERS OF DEATHS AND DEATH RATES PER 1,000 POPULATION FROM TUBERCULOSIS OF THE RESPIRATORY SYSTEM AND FROM ALL OTHER FORMS OF TUBERCULOSIS, 1953-1963

Year	Tuberculosis of the respiratory system		Other forms of tuberculosis		Ratio of male to female mortality	
	Number	Rate per 1,000 population	Number	Rate per 1,000 population	Tuberculosis of respiratory system	Other forms of tuberculosis
1953	911	0.31	276	0.09	1.52	1.09
1954	797	0.27	208	0.07	1.59	0.93
1955	729	0.25	160	0.05	1.38	1.12
1956	562	0.19	127	0.04	1.81	1.31
1957	583	0.20	113	0.04	1.92	1.35
1958	502	0.18	79	0.03	1.80	1.93
1959	451	0.16	66	0.02	1.70	1.54
1960	416	0.15	52	0.02	1.81	1.00
1961	381	0.14	39	0.01	1.78	1.29
1962	387	0.14	39	0.01	2.15	1.29
1963	388	0.14	44	0.02	2.18	0.91

In 1963 there were 432 deaths from tuberculosis, of which 388 were caused by the respiratory form and 44 by other forms of the disease. There has been a marked reduction in the number of deaths, both from tuberculosis of the respiratory system and other forms, in a comparatively recent period, the number of deaths in 1963 showing a fall of 64 per cent since 1953. The trend in the death rate from tuberculosis (all forms) since 1940 is shown in Diagram 3.

In Table XXI tuberculosis death rates are examined, by age groups, for a number of different periods.

TABLE XXI

DEATH RATES IN 1963 AND AVERAGE ANNUAL DEATH RATES IN EACH PERIOD 1945-47, 1955-57 AND 1960-62 FROM ALL FORMS OF TUBERCULOSIS AT DIFFERENT AGES, PER 1,000 CORRESPONDING POPULATION.

Period	Under 15	15-19	20-24	25-34	35-44	45-54	55 and over	All ages
1945-47	0.52	1.40	2.17	1.99	1.58	1.38	0.87	1.22
1955-57	0.07	0.06	0.16	0.29	0.34	0.41	0.51	0.26
1960-62	0.02	0.01	0.04	0.10	0.20	0.25	0.40	0.16
1963	0.02	0.01	0.03	0.08	0.17	0.22	0.43	0.15

Between the periods 1945-47 and 1955-57 the death rates from tuberculosis in the younger age groups had declined considerably, and in the most recent years the rates for these groups were only a fraction of their level in 1945-47. Thus, between 1945-47 and 1963 the death rate in the age group under 15 years fell from 0.52 to 0.02 per 1,000 corresponding population and at ages 15-19 and 20-24 more striking declines occurred. In the older age groups the reduction in the death rate was less marked, the 1963 rate for the age group 55 years and over being 0.43 per 1,000 corresponding population compared with 0.87 in the period 1945-47.

The death rates from tuberculosis in the years 1953 to 1963 in this country are compared with those in the Six Counties, England and Wales and Scotland in Table XXII.

TABLE XXII
DEATHS PER 1,000 POPULATION FROM TUBERCULOSIS (ALL FORMS) IN IRELAND AND NEIGHBOURING COUNTRIES, 1953-1963

Year	Ireland*	Six Counties	England and Wales	Scotland
1953	0.40	0.23	0.20	0.26
1954	0.34	0.18	0.18	0.22
1955	0.30	0.15	0.15	0.19
1956	0.24	0.12	0.12	0.16
1957	0.24	0.13	0.11	0.14
1958	0.20	0.11	0.10	0.13
1959	0.18	0.10	0.08	0.11
1960	0.17	0.08	0.07	0.10
1961	0.15	0.07	0.07	0.09
1962	0.15	0.07	0.07	0.08
1963	0.15	0.08	0.06	0.10

*Exclusive of the Six Counties

Throughout the period the death rate from tuberculosis has been higher in Ireland than in the neighbouring countries. A feature of this table, however, is the extent to which Ireland has shared in the general improvement.

The mortality from tuberculosis in the counties and county boroughs in 1963 is compared in TABLE 12 of this Report. The highest death rates from all forms per 1,000 population were in the County Boroughs Waterford (0.28), Limerick (0.23), Cork (0.23) and Dublin (0.21) and County Kerry (0.22). The lowest rate was in County Westmeath (0.06).

Cancer

Up to 1949 cancer deaths were those classified as Nos. 045 to 055 of the Fifth Revision of the International List of Causes of Death, while in the years 1950 to 1957, deaths were classified according to the Sixth Revision. The 1958 and subsequent Reports are based on the Seventh Revision of the International List. It has been recommended by the World Health Organisation that total cancer deaths should be based upon Nos. 140 to 205 of the International Statistical Classification, but that for comparability with years prior to 1950 Nos. 140 to 205, excluding Nos. 201 (Hodgkin's disease) and 204 (Leukaemia and aleukaemia) should also be shown.

In 1963 there were 4,938 deaths from cancer (Nos. 140 to 205). Of this number, 59 deaths were caused by Hodgkin's disease and 139 by leukaemia and aleukaemia.

Table XXIII shows the death rate from cancer in certain age groups in the years 1953 to 1963.

TABLE XXIII
DEATHS FROM CANCER (Nos. 140-205) CLASSIFIED BY SEX AND AGE PER 100,000 POPULATION AT THE SAME AGES, 1953 TO 1963

Year	Age group (years)							Total
	Under 25	25-34	35-44	45-54	55-64	65-74	75 and over	
Males								
1953	8	20	54	169	406	808	1,188	164
1954	8	20	48	164	394	866	1,149	165
1955	8	22	42	164	428	910	1,310	176
1956	8	21	50	176	419	773	1,253	170
1957	8	15	47	178	440	853	1,283	177
1958	8	11	54	159	394	857	1,300	173
1959	7	23	56	154	431	875	1,396	182
1960	8	20	47	171	435	842	1,290	178
1961	9	20	50	162	437	865	1,374	183
1962	8	20	52	196	460	877	1,382	190
1963	6	19	43	164	475	884	1,379	186
Females								
1953	7	24	76	203	337	591	716	140
1954	6	19	61	196	367	644	810	147
1955	5	21	66	181	348	658	768	145
1956	6	19	68	188	349	609	846	145
1957	7	18	73	207	378	619	960	157
1958	5	16	73	190	363	629	977	155
1959	6	24	66	182	345	614	972	153
1960	7	13	60	189	375	664	908	158
1961	6	26	63	178	343	600	893	151
1962	6	17	74	195	343	630	929	156
1963	7	23	81	187	351	636	981	162

In the years under review the death rates from cancer were generally higher among males than among females, particularly in the age groups 55 and upwards; in 1963 the male death rate for all ages was almost 15 per cent above that for females. In the age groups under 54 years the cancer death rates for males were below those for females but at other ages, particularly above 65 years, the excess of male deaths was very marked. The trend in the death rate from cancer since 1940 is shown in Diagram 3; for the reason given earlier, the figures plotted in this diagram exclude deaths from Hodgkin's disease and leukaemia and aleukaemia.

The death rates from cancer in Ireland and neighbouring countries in the years 1953 to 1963 are compared in Table XXIV.

TABLE XXIV

DEATHS FROM CANCER (Nos. 140-205) PER 1,000 POPULATION IN IRELAND AND NEIGHBOURING COUNTRIES, 1953 TO 1963

Year	Ireland*	Six Counties	England and Wales	Scotland
1953	1.52	1.58	1.99	1.99
1954	1.56	1.54	2.03	2.06
1955	1.61	1.60	2.03	2.07
1956	1.58	1.63	2.08	2.10
1957	1.67	1.70	2.09	2.10
1958	1.64	1.67	2.12	2.11
1959	1.68	1.67	2.14	2.14
1960	1.68	1.62	2.16	2.13
1961	1.67	1.60	2.16	2.16
1962	1.73	1.54	2.18	2.21
1963	1.74	1.63	2.18	2.25

*Exclusive of the Six Counties

In the period under review the rates for England and Wales and Scotland were consistently higher than those for this country and the Six Counties.

The death rates from cancer in 1963 in counties and county boroughs are compared in Table XXV. Standardised rates, which eliminate the effect of different age distributions in the different areas, are also shown.

TABLE XXV

DEATH RATES FROM CANCER (Nos. 140-205) IN EACH COUNTY AND COUNTY BOROUGH (CRUDE AND STANDARDISED) IN 1963

Area	Rate per 1,000 population		Area	Rate per 1,000 population	
	Crude	Standardised		Crude	Standardised
Carlow	1.30	1.34	Clare	1.83	1.56
Dublin County Borough	1.82	2.21	Cork County Borough	2.00	2.23
Dun Laoghaire Borough	2.13	2.05	Cork County	1.86	1.72
Dublin County (remainder)	1.21	1.80	Kerry	1.62	1.43
Kildare	1.37	1.69	Limerick County Borough	1.30	1.60
Kilkenny	1.62	1.57	Limerick County	1.76	1.66
Laois	1.71	1.67	Tipperary, N.R.	1.34	1.28
Longford	1.52	1.34	Tipperary, S.R.	2.07	2.03
Louth	1.81	2.01	Waterford County Borough	2.04	2.27
Meath	1.64	1.71	Waterford County	2.10	1.87
Offaly	1.66	1.72			
Westmeath	1.63	1.60	Munster	1.80	1.71
Wexford	2.02	1.93			
Wicklow	1.79	1.86	Galway	1.51	1.41
			Leitrim	2.01	1.54
Leinster	1.70	1.90	Mayo	1.69	1.42
			Roscommon	1.72	1.38
Cavan	1.67	1.42	Sligo	2.08	1.79
Donegal	1.79	1.55			
Monaghan	1.95	1.78	Connacht	1.71	1.47
Ulster (part of)	1.79	1.57	TOTAL	1.74	1.74

The crude death rate from cancer in 1963 varied from 2.13 per 1,000 population in Dun Laoghaire Borough to 1.21 in Dublin County (remainder). In certain areas, however, the standardised rates were considerably different from the crude rates and when comparing the relative seriousness of mortality in different counties it is, of course, the standardised rates which should be used. In the counties of the west

TABLE XXVI

MORTALITY IN 1963 FROM MALIGNANT NEOPLASMS CLASSIFIED BY SITE, SEX AND AGE

1955 Inter- national List Nos.	Site	Males								Females							
		0-24	25-34	35-44	45-54	55-64	65-74	75 and over	All ages	0-24	25-34	35-44	45-54	55-64	65-74	75 and over	All ages
	Malignant neoplasms of:	Number of deaths															
140-148	Buccal cavity and pharynx	2	6	18	41	47	114	.	.	3	8	7	9	19	46
150-159	Digestive organs and peritoneum	1	8	21	105	284	408	398	1,225	4	8	37	89	194	316	375	1,023
160-165	Respiratory system ..	.	1	21	80	188	175	69	534	.	.	6	25	34	46	35	146
170-181	Breast and genito-urinary organs ..	6	1	3	23	49	118	142	342	8	12	58	150	174	181	130	713
190-199	Other and unspecified sites	13	8	9	34	67	64	74	269	13	7	24	19	43	59	84	249
200-205	Lymphatic and haematopoietic tissues ..	21	10	13	30	38	38	14	164	18	7	7	15	21	34	11	113
	Total	41	28	69	278	644	844	744	2,648	43	34	135	306	473	645	654	2,290
	Malignant neoplasms of:	Rates per 100,000 corresponding population															
140-148	Buccal cavity and pharynx	1.3	3.5	13.3	42.9	87.1	8.0	.	.	1.8	4.9	5.2	8.8	28.5	3.3
150-159	Digestive organs and peritoneum	0.1	5.4	13.0	61.8	209.5	427.2	737.5	85.9	0.6	5.3	22.3	54.5	144.1	311.4	562.4	72.3
160-165	Respiratory system ..	.	0.7	13.0	47.1	138.7	183.2	127.9	37.4	.	.	3.6	15.3	25.3	45.3	52.5	10.3
170-181	Breast and genito-urinary organs ..	0.9	0.7	1.9	13.6	36.2	123.6	263.1	24.0	1.3	8.0	34.9	91.8	129.3	178.4	194.9	50.4
190-199	Other and unspecified sites	2.0	5.4	5.6	20.0	49.4	67.0	137.1	18.8	2.1	4.7	14.4	11.6	31.9	58.2	126.0	17.6
200-205	Lymphatic and haematopoietic tissues ..	3.2	6.6	8.1	17.7	28.0	39.8	25.9	11.5	2.8	4.7	4.2	9.2	15.6	33.5	16.5	8.0
	Total	6.2	18.8	42.9	163.7	475.1	833.7	1,378.6	185.6	6.8	22.7	81.2	187.2	351.4	635.6	980.8	161.9

and north-west standardisation had the effect of lowering the death rates considerably. The standardised rates varied from 2.27 per 1,000 population in Waterford County Borough to 1.28 in Tipperary N.R. The proportion of deaths not medically certified varies widely between the different areas, being very high (i.e. over 10 per cent) in the counties of Leitrim, Mayo and Kerry and low (i.e., less than one per cent) in the County Boroughs and in the counties of Dublin, Kildare, Louth and Wicklow. Thus, the possibility that some cancer deaths in the areas with low medical certification may escape detection should be borne in mind in comparing the death rates between counties.

Full details of deaths due to cancer registered in 1963, classified by site of the disease, and age group are contained in TABLE 19. The number of deaths and death rate from cancer per 100,000 in each age group for the main groups of sites are shown in Table XXVI and it will be observed that there is in general a rapid rise in the death rate with increasing age. Deaths due to malignant neoplasms of the digestive system represented almost half the total cancer deaths for each sex, the death rate being almost 19 per cent higher for males than for females. The death rate from malignant neoplasms of the respiratory system was over three times greater for males than for females. In the case of malignant neoplasms of the breast and genito-urinary organs the female death rate was double that of males.

Cancer of the bronchus, trachea and lung

The number of deaths and death rates from cancer of the bronchus, trachea and lung (Nos. 162 and 163) in each year 1957 to 1963, classified by sex and age group, are shown in Table XXVII.

TABLE XXVII

DEATHS AND DEATH RATES PER 100,000 CORRESPONDING POPULATION IN EACH YEAR 1957 TO 1963 FROM CANCER OF THE BRONCHUS, TRACHEA AND LUNG, (Nos. 162-163) CLASSIFIED BY SEX AND AGE GROUP

Year	Males						Females					
	Under 35 years	35-44 years	45-45 years	55-64 years	65 years and over	Total	Under 35 years	35-44 years	45-54 years	55-64 years	65 years and over	Total
Number of deaths												
1957	1	16	70	159	144	390	3	4	20	45	61	133
1958	2	17	65	143	156	383	1	8	14	31	48	102
1959	3	22	71	166	167	429	1	5	18	25	49	98
1960	4	15	72	200	169	460	1	2	19	40	45	107
1961	4	16	71	184	220	495	1	4	21	34	49	109
1962	5	16	97	176	203	497	2	6	28	44	62	142
1963	1	20	76	176	216	489	.	4	25	30	62	121
Death rates per 100,000 corresponding population												
1957	0.1	8.7	40.8	114.6	98.1	26.8	0.4	2.2	12.4	32.9	37.4	9.3
1958	0.3	10.0	38.4	104.1	104.5	26.6	0.1	4.5	8.6	23.0	29.9	7.2
1959	0.4	13.0	41.9	120.9	111.8	29.9	0.1	2.8	11.1	18.5	30.5	6.9
1960	0.5	9.0	42.2	150.3	113.2	32.4	0.1	1.2	11.8	29.8	27.1	7.6
1961	0.5	9.6	41.6	138.3	147.3	34.9	0.1	2.3	13.0	25.3	29.6	7.8
1962	0.6	9.6	56.8	132.3	136.0	35.0	0.3	3.5	17.4	32.8	37.4	10.1
1963	0.1	12.4	44.7	129.8	144.5	34.3	.	2.4	15.3	22.3	36.9	8.6

The main point that emerges from this table is that deaths from cancer of the bronchus, trachea and lung are much more common among males than among females. In 1957 the death rate in the case of males was 26.8 compared with 9.3 in the case of females and by 1963 the disparity was even greater, the corresponding rates for that year being 34.3 and 8.6 respectively. In each of the years shown 75 to over 80 per cent of both male and female deaths occurred at ages 55 years and over, whilst the number of deaths in the age group under 35 years seldom exceeded 2 per cent of the total.

The following Table shows deaths and death rates from cancer of the bronchus, trachea and lung (Nos. 162 and 163) in Ireland and neighbouring countries during the years 1958 to 1963.

TABLE XXVIII

DEATHS AND DEATH RATES IN IRELAND AND NEIGHBOURING COUNTRIES FROM CANCER OF THE BRONCHUS, TRACHEA AND LUNG (NOS. 162 AND 163) IN EACH YEAR 1958 TO 1963

Area	1958	1959	1960	1961	1962	1963
	No. of deaths					
Ireland*	485	527	567	604	639	610
Six Counties	314	346	335	365	360	414
Scotland	2,226	2,330	2,422	2,478	2,604	2,772
England and Wales	19,820	21,063	22,000	22,810	23,779	24,434
	Rates per 100,000 population					
Ireland*	17	19	20	21	23	21
Six Counties	22	25	24	26	25	29
Scotland	43	45	46	47	50	53
England and Wales	44	46	48	49	51	52

*Exclusive of the Six Counties.

The most significant feature of this table is the low rate in Ireland in each year compared with those in the other areas. Throughout the period under review the yearly rates for England and Wales and Scotland were more than double the Irish rates, while the Six County rates exceeded those for this country by at least 20 per cent in every year except 1962. In 1963 the Irish rate was lower than that in 1962 whereas increases were recorded in all the other areas. The trend in each area is illustrated in Diagram 4.

Diseases of the circulatory system

There were 12,894 deaths ascribed to diseases of the circulatory system (Nos. 400-468) registered in 1963, of which 7,123 were deaths of males and 5,771 deaths of females. Details of these deaths, classified by cause and age may be obtained from TABLE 19 of this Report while the numbers assigned to each county or county borough are shown in TABLE 20. Deaths and death rates from certain groups of causes are given in Table XXIX.

The excess of male over female deaths in the case of diseases of the circulatory system is largely accounted for by the greater number of deaths of males from coronary and arteriosclerotic heart disease (3,199 males compared with 1,759 females); in respect of the remaining groups of causes the difference between the male and female death rates is not nearly so pronounced. In interpreting Table XXIX it should be borne in mind that a number of deaths (mainly of elderly persons), stated to be due to heart diseases, are not medically certified. The numbers of uncertified deaths in the above groups are shown in Table XXX.

TABLE XXX

DEATHS FROM DISEASES OF THE CIRCULATORY SYSTEM REGISTERED IN 1963 SHOWING THE NUMBERS AND PERCENTAGES NOT MEDICALLY CERTIFIED

Cause of Death	Males			Females		
	Total	Un-certified	Per cent	Total	Un-certified	Per cent
Rheumatic fever	4	.	.	3	.	.
Chronic rheumatic heart disease	143	.	.	174	.	.
Chronic endocarditis	154	1	0.6	147	.	.
Coronary and arteriosclerotic heart disease	3,199	90	2.8	1,759	52	3.0
Other myocardial degeneration	1,823	47	2.6	1,804	65	3.6
Other diseases of heart	774	36	4.7	817	28	3.4
Hypertension with heart disease	279	.	.	380	2	0.5
Hypertension without mention of heart	205	2	1.0	168	5	3.0
Other diseases of circulatory system	542	3	0.6	519	8	1.5

TABLE XXIX
DEATHS FROM DISEASES OF THE CIRCULATORY SYSTEM REGISTERED IN 1963, CLASSIFIED BY SEX AND AGE, WITH CORRESPONDING DEATH
RATES PER 100,000 POPULATION

1955 Inter- national List Nos.	Cause of death	Males							Females								
		0-24	25-34	35-44	45-54	55-64	65-74	75 and over	All ages	0-24	25-34	35-44	45-54	55-64	65-74	75 and over	All ages
Number of deaths																	
400-402	Rheumatic fever ..	3	.	.	1	.	.	.	4	1	.	1	1	.	.	.	3
410-416	Chronic rheumatic heart disease ..	5	3	12	33	33	34	23	143	3	9	25	31	26	37	43	174
421	Chronic endocarditis ..	1	.	5	16	26	44	62	154	1	3	3	9	22	34	75	147
420	Coronary and arterio- sclerotic heart disease ..	4	11	85	308	713	1,043	1,035	3,199	.	5	23	97	259	589	786	1,759
422	Other myocardial degen- eration ..	1	1	4	21	86	342	1,368	1,823	.	.	7	12	67	297	1,421	1,804
430-434	Other diseases of heart ..	4	1	11	34	99	213	412	774	1	3	5	22	71	198	517	817
440-443	Hypertensive heart dis- ease	1	5	38	92	143	279	.	.	1	12	32	110	225	380
444-447	Other hypertensive dis- ease ..	1	5	7	19	45	55	73	205	.	1	7	9	27	45	79	168
450-468	Other diseases of circula- tory system ..	2	.	7	17	49	130	337	542	1	2	8	19	28	105	356	519
400-468	Total diseases of circula- tory system ..	21	21	132	454	1,089	1,953	3,453	7,123	7	23	80	212	532	1,415	3,502	5,771
Rates per 100,000 corresponding population																	
400-402	Rheumatic fever ..	0.4	.	.	0.6	.	.	.	0.3	0.2	.	0.6	0.6	.	.	.	0.2
410-416	Chronic rheumatic heart disease ..	0.7	2.0	7.5	19.4	24.3	35.6	42.6	10.0	0.5	6.0	15.1	19.0	19.3	36.4	64.5	12.3
421	Chronic endocarditis ..	0.2	.	3.1	9.4	19.2	46.1	114.9	10.8	0.2	2.0	1.8	5.5	16.3	33.5	112.5	10.4
420	Coronary and arterio- sclerotic heart disease ..	0.6	7.4	52.8	181.3	526.0	1,092.1	1,917.8	224.2	.	3.3	13.8	59.4	192.4	580.4	1,178.8	124.4
422	Other myocardial degen- eration ..	0.2	0.7	2.5	12.4	63.4	358.1	2,534.8	127.8	.	.	4.2	7.3	49.8	292.7	2,131.2	127.5
430-434	Other diseases of heart ..	0.6	0.7	6.9	20.0	73.0	223.0	763.4	54.2	0.2	2.0	3.0	13.5	52.7	195.1	775.4	57.7
440-443	Hypertensive heart dis- ease	0.6	3.0	28.0	96.3	265.0	19.5	.	.	0.6	7.3	23.8	108.4	337.4	26.9
444-447	Other hypertensive dis- ease ..	0.2	3.3	4.3	11.2	33.2	57.6	135.3	14.4	.	0.7	4.2	5.5	20.1	44.3	118.5	11.9
450-468	Other diseases of circula- tory system ..	0.3	.	4.3	10.0	36.2	136.1	624.4	38.0	0.2	1.3	4.8	11.6	20.8	103.5	533.9	36.7
400-468	Total diseases of circula- tory system ..	3.2	14.1	82.0	267.3	803.3	2,044.9	6,398.2	499.2	1.1	15.3	48.1	129.7	395.2	1,394.3	5,252.2	408.0

A possible source of error is the large number of uncertified deaths ascribed simply to "senility." Thus, out of a total of 1,783 deaths (801 male, 982 female) stated to be due to senility, 933 (455 male, 478 female) were not medically certified. Of these uncertified deaths it is fair to suppose that a substantial proportion were caused by heart diseases.

Respiratory diseases

Deaths from respiratory diseases (Nos. 470-527 in the International List) in 1963 numbered 3,208. These included 157 deaths caused by influenza, 1,307 by pneumonia, 1,362 by bronchitis and 382 due to other respiratory diseases.

Pregnancy, childbirth and puerperium

The number of maternal deaths in 1963 was 22, five fewer than in 1962. The death rate was 0.35 per thousand births. Table XXXI shows the maternal deaths in 1963 classified by age of mother and cause and also deaths associated with pregnancy, childbirth and puerperium, but not classified as maternal, for the same year.

TABLE XXXI
MATERNAL DEATHS IN 1963 CLASSIFIED BY AGE OF MOTHER AND PRINCIPAL CAUSE.

Cause of death	All ages	Age group						45 years and upwards
		15-19	20-24	25-29	30-34	35-39	40-44	
Pyelitis of pregnancy	1	1	.	.
Toxaemia of pregnancy	6	.	1	1	2	.	1	1
Haemorrhage of pregnancy	1	.	.	.	1	.	.	.
Ectopic pregnancy	2	.	.	.	1	1	.	.
Other complications of pregnancy	1	.	.	.	1	.	.	.
Abortion without sepsis or toxaemia	1	1	.	.
Haemorrhage of childbirth	2	.	1	.	1	.	.	.
Other complications of childbirth	6	.	1	.	.	4	1	.
Puerperal pulmonary embolism	1	.	.	.	1	.	.	.
Puerperal eclampsia	1	.	.	.	1	.	.	.
Total ...	22	.	3	1	8	7	2	1

Deaths associated with pregnancy, childbirth or the puerperum, but not classified as maternal, in 1963

Subarachnoid haemorrhage	2	1	1	.
Diseases of mitral valve	2	1	1	.
Lobar pneumonia	2	2	.	.
Chronic interstitial pneumonia	1	.	.	.	1	.	.	.
Total ...	7	.	.	.	1	4	2	.

Table XXXII shows the maternal mortality rates in Ireland and the neighbouring countries for the years 1953 to 1963.

TABLE XXXII
MATERNAL DEATHS PER 100,000 BIRTHS IN IRELAND AND NEIGHBOURING COUNTRIES, 1953-1963

Year	Number of deaths Ireland*	Deaths per 100,000 live births			
		Ireland*	Six Counties	England and Wales	Scotland
1953	83	133	59	77	95
1954	69	110	73	71	76
1955	70	114	83	66	46
1956	52	86	58	57	54
1957	81	132	110	48	47
1958	61	103	56	44	54
1959	39	65	55	39	36
1960	35	58	44	39	34
1961	27	45	52	34	37
1962	27	44	30	36	40
1963	22	35	41	28	40

*Exclusive of the Six Counties.

The maternal mortality rates for England and Wales and this country in 1963 were the lowest ever recorded but in the case of the Six Counties the 1963 rate showed a noticeable increase over that in 1962, while the Scottish rate remained unchanged. It will be noted that in the period under review, the decline in the Irish rate has been greater than in any of the other areas.

Infant Mortality

During the year 1963 the deaths of 1,682 infants under one year of age were registered, compared with 1,800 in the previous year and 1,827 in 1961. The 1963 rate was 26.6 per 1,000 live births registered, compared with 29.1 in 1962 and 30.5 in 1961.

Table XXXIII shows the mortality rates at different ages under one year for the years 1947 to 1963.

TABLE XXXIII
INFANT MORTALITY BY AGE, 1947 TO 1963

Year	Deaths per 1,000 births at ages											Total 4 weeks to 1 year	Total under 1 year
	Under 24 hrs.	1-6 days	7-13 days	14-20 days	21 days and under 4 weeks	Total* under 4 weeks	4 weeks and under 2 months	2 months and under 3 months	3 months and under 6 months	6 months and under 12 months	Total 4 weeks to 1 year		
1947	7.0	8.8	4.7	4.1	4.2	28.8	9.1	7.0	13.0	10.0	39.1	67.9	
1948	6.4	8.2	3.3	2.2	3.1	23.2	6.0	5.0	8.7	7.3	27.0	50.2	
1949	6.9	8.3	3.2	3.0	3.2	24.6	6.0	4.9	9.8	7.9	28.6	53.2	
1950	6.5	9.1	3.0	2.5	2.0	23.1	5.1	3.8	8.1	5.9	22.9	46.0	
1951	7.3	10.1	3.6	2.1	1.8	24.9	5.2	3.6	6.5	5.5	20.8	45.7	
1952	6.9	9.6	3.1	1.8	1.6	23.0	5.0	2.9	5.8	4.7	18.4	41.4	
1953	7.4	8.8	2.4	1.5	2.0	22.1	4.1	2.9	5.8	4.5	17.3	39.4	
1954	8.0	8.9	2.5	1.7	1.5	22.6	3.6	2.7	4.8	4.1	15.2	37.8	
1955	7.6	9.0	2.8	2.0	1.5	22.9	3.5	2.1	4.4	3.8	13.8	36.7	
1956	7.4	8.2	3.0	2.5	1.6	22.7	3.5	2.4	3.9	3.1	12.9	35.6	
1957	7.8	8.2	2.8	1.8	1.4	22.0	2.7	2.0	3.7	2.7	11.1	33.1	
1958	8.4	9.0	2.3	2.4	1.5	23.6	3.5	2.1	3.4	2.8	11.8	35.4	
1959	8.4	8.0	2.2	1.5	1.1	21.2	2.8	1.9	3.6	2.5	10.8	32.0	
1960	8.7	7.4	1.9	1.3	1.1	20.4	2.2	1.7	2.7	2.2	8.9	29.3	
1961	7.7	8.1	2.3	1.4	1.3	20.7	2.4	2.1	2.9	2.5	9.9	30.5	
1962	6.9	8.1	2.0	1.3	0.7	19.0	2.6	1.8	3.7	2.1	10.1	29.1	
1963	7.6	6.5	1.5	1.1	1.1	17.8	2.3	1.6	2.9	2.0	8.8	26.6	

*Under one month prior to 1950.

Infant mortality has shown a considerable reduction since 1947 and the rate for 1963 (26.6 per 1,000 live births) was the lowest ever recorded. The greatest improvement has been in respect of mortality of infants over four weeks which showed a decline of 77 per cent in the period 1947-1963. The reduction in neo-natal mortality (i.e. at ages under four weeks) was less marked being only 38 per cent in that period. No significant changes occurred since 1947 in mortality at ages under 24 hours but in the age group 1-6 days the rate fell by over 25 per cent whilst between the ages 7 days and 28 days a decline of almost 14 per cent was recorded.

The trends in infant and neo-natal mortality rates are illustrated in Diagram 5.

Diagram 5

INFANT AND NEO-NATAL MORTALITY (PER 1,000 LIVE BIRTHS) 1940-1963

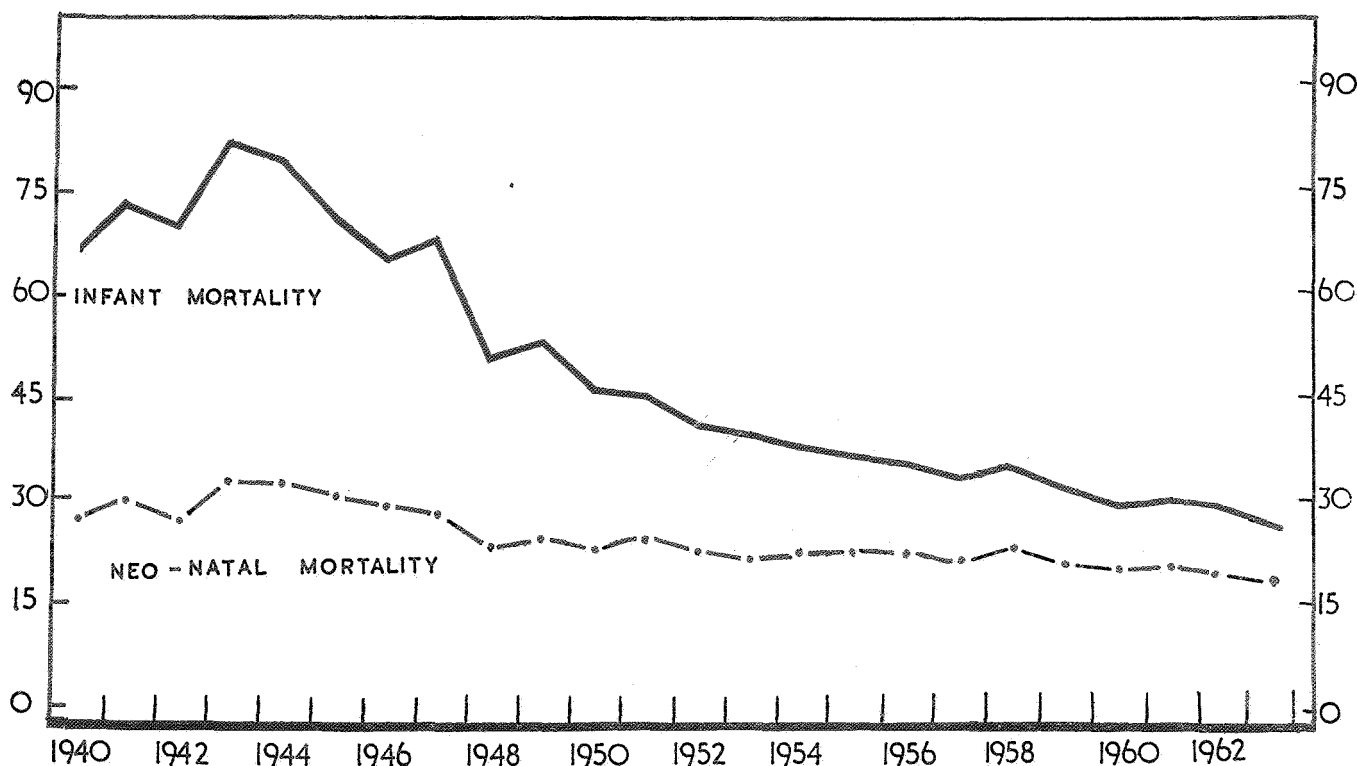

In Table XXXIV the infant mortality rates in Ireland and neighbouring countries are compared for the years 1953 to 1963.

TABLE XXXIV

INFANT MORTALITY RATES IN IRELAND AND NEIGHBOURING COUNTRIES, 1953-1963

Period	Deaths of infants under 1 year per 1,000 live births			
	Ireland*	Six Counties	England and Wales	Scotland
1953	39	38	27	31
1954	38	33	25	31
1955	37	32	25	30
1956	36	29	24	29
1957	33	29	23	29
1958	35	28	23	28
1959	32	28	22	28
1960	29	27	22	26
1961	31	27	21	26
1962	29	27	22	27
1963	27	27	21	26

*Exclusive of the Six Counties.

The infant mortality rate in this country was the highest in the table in every year from 1953 to 1962, but in 1963 it fell to the level of the Six County rate and, over the period under review, the decline has been greater than in any of the other areas.

Table XXXV compares the neo-natal and infant mortality rates in the year 1963 for counties and county boroughs.

TABLE XXXV

NEO-NATAL AND INFANT MORTALITY RATES FOR COUNTIES AND COUNTY BOROUGHS IN 1963

Area	Deaths of infants per 1,000 births			Area	Deaths of infants per 1,000 births		
	Under 28 days	28 days to 1 year	Under 1 year		Under 28 days	28 days to 1 year	Under 1 year
Carlow	19	10	29	Clare	16	6	22
Dublin County Borough ..	19	10	28	Cork County Borough ..	18	7	25
Dun Laoghaire Borough ..	18	10	28	Cork County	17	7	24
Dublin County (remainder)	15	7	22	Kerry	21	9	30
Kildare	16	11	28	Limerick County Borough	18	7	26
Kilkenny	28	13	41	Limerick County	28	10	37
Laois	29	11	40	Tipperary, N.R.	22	15	37
Longford	20	10	30	Tipperary, S.R.	20	9	29
Louth	23	7	30	Waterford County Borough	10	10	19
Meath	13	10	23	Waterford County	12	9	21
Offaly	16	8	25				
Westmeath	18	6	24	Munster	19	8	27
Wexford	13	8	22				
Wicklow	11	5	16	Galway	12	11	23
				Leitrim	23	11	34
Leinster	18	9	27	Mayo	16	12	27
				Roscommon	17	7	24
Cavan	17	5	21	Sligo	16	6	22
Donegal	18	7	25				
Monaghan	20	7	27	Connacht	15	10	25
Ulster (part of)	18	7	25	Total	18	9	27

NOTE—In some cases the figures in the first two columns do not tot to that in the third column on account of rounding.

In 1963 the infant mortality rates were highest in Counties Kilkenny, Laois, Limerick and Tipperary N.R., and lowest in County Wicklow and Waterford Co. Borough. The neo-natal rate ranged from 10 per 1,000 births in Waterford County Borough to 29 per 1,000 births in County Laois.

The causes of deaths of infants under one year, classified according to the Detailed International List are shown in TABLE 19. In TABLE 26 infant deaths are again classified by cause and a more detailed age classification shown. These results are summarised in Table XXXVI.

TABLE XXXVI

DEATHS OF INFANTS UNDER ONE YEAR REGISTERED IN 1963, CLASSIFIED BY CAUSE AND AGE

International List Nos.	Cause	Age				
		Under 1 day	1 day to 1 week	1 week to 4 weeks	4 weeks to 1 year	Total under 1 year
001-019	Tuberculosis, all forms	4	4
340	Meningitis, except meningococcal and tuberculous ..	.	2	1	10	13
056,470-475 480-483 490-493 500-502 510-527, 763	Whooping cough, influenza, pneumonia, bronchitis, and other respiratory diseases	5	23	65	196	289
530-587, 764	Diseases of digestive system (including gastro-enteritis, colitis and diarrhoea of newborn) ..	2	7	13	49	71
750-759	Congenital malformations	105	102	83	171	461
760, 761	Birth injuries	41	52	8	.	101
762	Asphyxia and atelectasis	96	64	9	3	172
770	Haemolytic disease (erythroblastosis)	28	9	5	2	44
771	Haemorrhagic disease	2	10	3	.	15
774, 776	Immaturity	134	78	10	.	222
773-0	Ill-defined diseases of early infancy :— Without mention of immaturity	17	18	6	16	57
773-5	With mention of immaturity	31	28	2	3	64
780-2	Convulsions	1	2	6	9
	Other causes	19	18	25	98	160
	Total	480	412	232	558	1,682

It will be seen that the relative importance of the various groups of causes differs appreciably between deaths at ages under one week and deaths at ages 4 weeks to one year. At ages under one week 24 per cent of all deaths were ascribed to immaturity, while as may be seen from TABLE 26, immaturity was a contributory factor to many deaths ascribed to other underlying causes. Congenital malformations accounted for 23 per cent of deaths under one week, post-natal asphyxia and atelectasis 18 per cent and birth injuries 10 per cent. Fifteen per cent of the deaths under one week were assigned to the heading "Ill-defined diseases of early infancy" (No. 773 of the Detailed International List); deaths described by such terms as "asthenia," "Athrepsia," "cachexia," "debility," "inanition," "marasmus," "cyanosis neonatorum," "hepatitis of newborn" or "sclerema neonatorum" and not otherwise specified are allocated to this heading. The majority of deaths due to haemolytic or haemorrhagic disease were at ages under one week. At ages over 4 weeks respiratory diseases (35 per cent) and congenital malformations (31 per cent) were the main causes of death but only a small proportion were ascribed to immaturity or asphyxia. Details of the 160 deaths ascribed to "other causes" may be obtained from TABLE 19. This figure includes 23 deaths from other infections of the new-born, 5 from leukaemia, 8 from diseases of the thymus gland, 35 from mental deficiency, 12 from kidney infections and 43 from external causes.

Accidents, poisoning and violence

The number of deaths from external causes (Nos. E800-999) registered in 1963 was 1,076, of which 675 were those of males and 401 those of females. The corresponding figures for 1962 were 986, 639 and 347 respectively. The excess of male mortality from these causes was very marked at all ages between 5 and 75 years. In the age groups between 10 and 45 years, in which male deaths from all causes outnumbered female deaths, it will be seen from TABLE 19 that the excess of male deaths was almost entirely due to the higher number of deaths from accidents. Table XXXVII shows the number of deaths from accidents, poisoning and violence in 1963 and previous years.

TABLE XXXVII

DEATHS FROM ACCIDENTS, POISONING AND VIOLENCE, 1952 TO 1963

Cause of death	1952	1953	1954	1955	1956	1957	1958	1959	1960	1961	1962	1963
Railway accidents	6	8	2	6	13	6	4	11	6	2	6	6
Road vehicle accidents ..	239	251	260	273	310	229	273	285	287	315	310	322
Accidental poisoning ..	22	20	13	19	18	18	15	10	27	24	35	20
Accidents caused by fire, explosion and burns ..	77	71	96	95	78	72	77	59	72	69	74	77
Accidental drowning ..	104	134	125	146	112	107	127	109	143	103	110	112
Accidental falls	198	195	237	270	256	257	240	249	259	266	274	316
Other accidents and external causes	150	166	178	174	153	135	127	146	133	130	125	153
Suicide	66	62	59	68	76	73	77	72	84	89	52	70
Total ..	862	907	970	1,051	1,016	897	940	941	1,011	998	986	1,076

Particulars of deaths registered in 1963 due to accidents in the home are given in Table XXXVIII.

TABLE XXXVIII

DEATHS DUE TO ACCIDENTS IN THE HOME REGISTERED IN 1963, CLASSIFIED BY CAUSE AND AGE GROUP

Inter-national List Nos.	Cause of death	All ages	Under 1 year	1-4	5-14	15-24	25-34	35-44	45-54	55-64	65-74	75 and over
E870— E888	Poisoning by solid and liquid substances	M	1	.	1
		F	1	1	.
E890— E895	Poisoning by gases and vapours	M	8	.	.	1	.	3	2	2	.	.
		F	7	1	.	.	.	1	.	3	1	1
E900— E904	Accidental falls	M	23	1	.	2	.	1	.	5	3	11
		F	33	2	6	25
E910	Blow from falling object	M	4	1	.	1	2	.
		F	1	1
E912	Accident caused by machinery	M	1	1	.	.	.
		F
E914	Accident caused by electric current	M	2	.	1	.	.	1
		F
E916	Accident caused by fire and explosion of combustible material	M	16	.	1	.	2	.	2	4	2	5
		F	27	.	1	1	.	.	.	3	10	12
E917	Accident caused by hot substance, corrosive liquid and steam	M	3	1	1	.	1
		F	11	.	.	1	.	.	.	1	2	7
E919	Accident caused by firearm	M	6	.	.	1	3	.	.	.	2	.
		F
E921	Inhalation and ingestion of food causing obstruction or suffocation	M	14	12	2	.	.	.
		F	4	4
E923	Foreign body entering other orifice	M
		F	1	1	.
E924	Suffocation in bed and cradle	M	6	6
		F	2	1	1
E926	Lack of care of infants under one year of age	M	1	1
		F
E929	Drowning and submersion	M	1	1
		F
E932	Excessive cold	M	3	1	1	1
		F
E935	Lightning	M	2	.	.	1	.	.	1	.	.	.
		F
	Other and unspecified accidents	M	2	.	.	1	.	.	.	1	.	.
		F	1	.	1
Total deaths from accidents in the home		M	93	22	2	6	4	3	5	8	14	19
		F	88	6	3	2	.	.	1	.	9	46

There were 181 deaths resulting from accidents in the home registered in 1963, compared with 160 in the previous year. Accidental falls accounted for 56 deaths, the majority of which were deaths of elderly persons. Many deaths caused by falls are certified on medical certificates which do not indicate the place of occurrence and therefore this number does not cover all deaths due to falls in the home. In 1963 there were 316 deaths attributed to accidental falls and it is probable that most of these falls occurred in the home. Accidents caused by fire, hot liquids, etc. resulted in 57 deaths, of which 3 were of children under 5 years of age and 39 were of persons 65 years and over. Sixteen deaths of children aged under one year were due to obstruction and suffocation by food and 7 to suffocation in bed and cradle. There were 17 deaths from accidental poisoning, 8 of which were of persons aged 55 years and over.

Uncertified deaths

The number of cases in 1963 in which the cause of death was not certified by a medical practitioner was 1,436, which represents 4.2 per cent of the total deaths registered. In TABLE 23 uncertified deaths registered in 1963 are shown classified by county and age group, while the percentage of deaths uncertified in each county is also shown. The proportion of deaths uncertified is very high in the west and north-west regions of the country, being highest, in the year 1963, in the counties of Leitrim (15.6 per cent), Mayo (13.8 per cent), Donegal (9.4 per cent) and Galway (9.4 per cent).

Table XXXIX compares the percentages of deaths uncertified in each province for a number of years, and it will be observed that a steady improvement in the position is taking place.

TABLE XXXIX

UNCERTIFIED DEATHS AS A PERCENTAGE OF THE TOTAL REGISTERED IN EACH PROVINCE IN THE YEARS 1952 TO 1963

Province	1952	1953	1954	1955	1956	1957	1958	1959	1960	1961	1962	1963
Leinster	4.6	3.6	3.4	3.5	2.6	2.6	2.0	1.8	1.6	1.5	1.4	1.4
Munster	9.4	9.3	8.4	7.8	7.4	7.2	6.5	6.0	5.5	4.7	4.4	4.2
Connacht	24.4	22.8	21.1	20.3	18.0	16.9	16.3	15.8	14.8	12.5	12.5	11.0
Ulster (part of)	16.2	15.7	16.0	14.7	13.6	10.8	11.0	10.3	8.1	7.9	7.9	6.4
Total	10.6	9.3	9.2	8.3	7.7	7.1	6.6	6.1	5.6	4.9	4.7	4.2

Table XL shows the percentage of deaths uncertified in 1963 by age group, in each province.

TABLE XL

PERCENTAGE OF DEATHS UNCERTIFIED, BY AGE GROUPS, IN EACH PROVINCE IN 1963

Province	All ages	Under 1 year	1-4	5-14	15-24	25-34	35-44	45-54	55-64	65-74	75 and over
Leinster	1.4	0.3	0.8	.	.	.	0.5	0.6	0.8	1.3	2.1
Munster	4.2	0.6	.	.	1.4	0.9	0.8	1.6	1.6	1.9	7.1
Connacht	11.0	3.2	3.8	4.0	2.6	2.0	1.6	1.1	1.7	4.5	17.9
Ulster (part of)	6.4	1.0	1.5	2.2	4.4	2.8	9.8
Total	4.2	0.8	0.9	0.5	0.8	0.6	0.8	1.1	1.4	2.1	7.4
Actual number of deaths uncertified	1,436	13	2	1	2	2	7	23	63	173	1,150

The proportion of deaths uncertified was highest in the age groups 65-74 years and 75 years and over, while only a very small number of young adult deaths were uncertified. In most age groups the provinces of Connacht and Ulster (part of) compare unfavourably with Leinster and Munster in respect of the percentage of deaths uncertified.

Inquests and post-mortems

The number of deaths registered on certificates issued by coroners as the result of inquests and post-mortem examinations during 1963 was 1,792 compared with 1,593 in 1962 and 1,623 in 1961.

PART II—TABLES

In the following tables births are classified according to the area of residence of the mother and deaths according to the area of residence of the deceased.

TABLE 1.—ESTIMATED POPULATION IN THOUSANDS AT THE MIDDLE OF EACH YEAR,* 1851 TO 1963

Year	Persons	Males	Females	Year	Persons	Males	Females	Year	Persons	Males	Females
1851	5,079	2,486	2,593	1889	3,516	1,748	1,768	1926	2,971	1,507	1,464
1852	4,927	2,413	2,514	1890	3,482	1,733	1,749	1927	2,957	1,502	1,455
1853	4,807	2,358	2,449	1891	3,449	1,718	1,731	1928	2,944	1,498	1,446
1854	4,704	2,311	2,393	1892	3,408	1,697	1,711	1929	2,937	1,496	1,441
1855	4,638	2,281	2,357	1893	3,382	1,684	1,698	1930	2,927	1,493	1,434
1856	4,594	2,261	2,333	1894	3,362	1,675	1,687	1931	2,933	1,497	1,436
1857	4,540	2,234	2,306	1895	3,333	1,662	1,671	1932	2,949	1,505	1,444
1858	4,506	2,217	2,289	1896	3,314	1,653	1,661	1933	2,962	1,512	1,450
1859	4,471	2,199	2,272	1897	3,298	1,646	1,652	1934	2,971	1,518	1,453
1860	4,428	2,179	2,249	1898	3,283	1,640	1,643	1935	2,971	1,520	1,451
1861	4,393	2,164	2,229	1899	3,265	1,631	1,634	1936	2,967	1,520	1,447
1862	4,377	2,158	2,219	1900	3,234	1,616	1,618	1937	2,948	1,510	1,438
1863	4,328	2,134	2,194	1901	3,213	1,607	1,606	1938	2,937	1,505	1,432
1864	4,263	2,103	2,160	1902	3,200	1,603	1,597	1939	2,934	1,503	1,431
1865	4,223	2,084	2,139	1903	3,185	1,599	1,586	1940	2,953	1,515	1,443
1866	4,163	2,051	2,112	1904	3,175	1,597	1,578	1941	2,993	1,533	1,460
1867	4,130	2,033	2,097	1905	3,165	1,594	1,571	1942	2,963	1,499	1,464
1868	4,109	2,022	2,087	1906	3,160	1,593	1,567	1943	2,946	1,490	1,456
1869	4,090	2,012	2,078	1907	3,151	1,589	1,562	1944	2,944	1,487	1,457
1870	4,062	1,996	2,066	1908	3,145	1,588	1,557	1945	2,952	1,490	1,462
1871	4,042	1,986	2,056	1909	3,142	1,589	1,553	1946	2,957	1,496	1,461
1872	4,023	1,975	2,048	1910	3,139	1,588	1,551	1947	2,974	1,505	1,469
1873	3,989	1,955	2,034	1911	3,132	1,586	1,546	1948	2,985	1,512	1,473
1874	3,966	1,944	2,022	1912	3,120	1,581	1,539	1949	2,981	1,513	1,468
1875	3,951	1,940	2,011	1913	3,103	1,572	1,531	1950	2,969	1,510	1,459
1876	3,949	1,942	2,007	1914	3,092	1,568	1,524	1951	2,961	1,507	1,454
1877	3,956	1,947	2,009	1915	3,068	1,546	1,522	1952	2,953	1,501	1,452
1878	3,952	1,948	2,004	1916	3,068	1,549	1,519	1953	2,949	1,498	1,451
1879	3,939	1,944	1,995	1917	3,065	1,551	1,514	1954	2,941	1,493	1,448
1880	3,891	1,920	1,971	1918	3,066	1,553	1,513	1955	2,921	1,479	1,442
1881	3,847	1,901	1,946	1919	3,102	1,598	1,504	1956	2,898	1,463	1,435
1882	3,808	1,882	1,926	1920	3,103	1,598	1,505	1957	2,885	1,456	1,429
1883	3,745	1,853	1,892	1921	3,096	1,599	1,497	1958	2,853	1,439	1,414
1884	3,703	1,834	1,869	1922	3,022	1,529	1,493	1959	2,846	1,435	1,411
1885	3,671	1,820	1,851	1923	3,014	1,526	1,488	1960	2,832	1,427	1,405
1886	3,642	1,808	1,834	1924	3,005	1,521	1,484	1961	2,818	1,417	1,402
1887	3,600	1,788	1,812	1925	2,985	1,512	1,473	1962	2,824	1,419	1,405
1888	3,554	1,766	1,788					1963	2,841	1,427	1,414

* For 1951 and subsequent years the figures relate to the month of April.

TABLE 2.—CLASSIFICATION OF THE POPULATION ENUMERATED AT THE 1961 CENSUS ACCORDING TO AGE AND CONJUGAL CONDITION.

Age groups	Males				Females			
	Single	Married	Widowed	Total	Single	Married	Widowed	Total
0-4	153,430	.	.	153,430	147,360	.	.	147,360
5-9	146,991	.	.	146,991	140,677	.	.	140,677
10-14	148,319	.	.	148,319	140,482	.	.	140,482
15-19	120,138	208	1	120,347	112,226	1,257	2	113,485
20-24	74,398	6,004	18	80,420	60,678	16,876	33	77,587
25-29	48,547	23,700	42	72,289	32,968	39,960	160	73,088
30-34	37,052	38,047	142	75,241	22,960	54,068	518	77,546
35-39	31,743	49,468	415	81,626	20,023	63,803	1,341	85,167
40-44	28,514	55,520	761	84,795	18,788	63,815	2,895	85,498
45-49	27,193	60,344	1,499	89,036	18,885	61,314	5,390	85,589
50-54	23,468	55,976	2,244	81,688	18,241	49,110	8,083	75,434
55-59	19,383	45,991	3,245	68,619	17,016	39,183	11,305	67,504
60-64	18,067	41,206	5,162	64,435	16,550	32,625	17,450	66,625
65-69	14,034	30,817	6,290	51,141	13,093	20,925	18,329	52,347
70-74	12,465	23,304	8,341	44,110	12,155	14,381	22,144	48,680
75-79	8,041	13,823	7,830	29,694	8,091	7,092	18,333	33,516
80-84	3,890	6,743	6,041	16,674	4,514	2,887	12,965	20,366
85 and over	1,497	2,452	3,745	7,694	2,435	932	7,474	10,841
Total	917,170	453,603	45,776	1,416,549	807,142	468,228	126,422	1,401,792

TABLE 3.—POPULATION, BY SEX, OF EACH COUNTY AND COUNTY BOROUGH ACCORDING TO THE CENSUS OF POPULATION, 1961

Area	Persons	Males	Females
Carlow	33,342	17,360	15,982
Dublin County Borough	537,448	249,055	288,393
Dun Laoghaire Borough	47,792	20,980	26,812
Dublin County (remainder)	133,092	64,969	68,123
Kildare	64,420	34,068	30,352
Kilkenny	61,668	32,252	29,416
Laois	45,069	23,989	21,080
Longford	30,643	16,133	14,510
Louth	67,378	33,627	33,751
Meath	65,122	33,826	31,296
Offaly	51,533	27,188	24,345
Westmeath	52,861	27,183	25,678
Wexford	83,308	42,128	41,180
Wicklow	58,473	29,150	29,323
Clare	73,702	38,904	34,798
Cork County Borough	77,980	36,500	41,480
Cork County	252,463	128,208	124,255
Kerry	116,458	60,838	55,620
Limerick County Borough	50,786	24,134	26,652
Limerick County	82,553	43,039	39,514
Tipperary, N.R.	53,696	28,088	25,608
Tipperary, S.R.	70,126	36,053	34,073
Waterford County Borough	28,216	13,163	15,053
Waterford County	43,223	22,365	20,858
Galway	149,887	78,993	70,894
Leitrim	33,470	18,031	15,439
Mayo	123,330	63,844	59,486
Roscommon	59,217	31,477	27,740
Sligo	53,561	27,638	25,923
Cavan	56,594	30,277	26,317
Donegal	113,842	58,501	55,341
Monaghan	47,088	24,588	22,500
TOTAL	2,818,341	1,416,549	1,401,792

TABLE 4.—MARRIAGES, BIRTHS AND DEATHS REGISTERED AND NATURAL INCREASE (EXCESS OF BIRTHS OVER DEATHS) 1864-1963

PERIOD	MARRIAGES	BIRTHS						DEATHS			Natural increase	
		TOTAL (including illegitimate)			Legitimate	Illegitimate			Total	Males		Females
		Total	Males	Females	Total	Total	Males	Females				
Average 1864-1870	21,150	106,926	54,927	51,999	104,342	2,584	1,304	1,280	67,323	33,878	33,445	39,603
1871-1880	18,014	104,379	53,604	50,775	102,674	1,705	878	827	71,611	36,224	35,387	32,768
1881-1890	14,692	83,762	43,077	40,685	82,187	1,575	816	759	64,220	32,233	31,987	19,542
1891-1900	14,805	73,995	37,982	36,013	72,527	1,468	753	715	58,994	29,468	29,526	15,001
1901-1910	15,325	71,380	36,666	34,714	69,912	1,468	754	714	53,577	27,031	26,546	17,803
1911-1920	15,785	66,507	34,206	32,301	64,912	1,595	815	780	51,453	26,131	25,322	15,054
1921-1930	14,245	60,406	30,983	29,423	58,700	1,706	880	826	43,203	21,850	21,353	17,203
1931-1940	14,359	57,105	29,279	27,826	55,212	1,893	970	923	41,841	21,469	20,372	15,264
1941-1950	16,585	65,010	33,495	31,515	62,728	2,282	1,173	1,109	41,450	21,726	19,724	23,560
1951-1960	15,742	61,664	31,606	30,058	60,444	1,220	633	587	35,374	18,999	16,375	26,289
1951	16,017	62,878	32,303	30,575	61,290	1,588	833	755	42,382	22,476	19,906	20,496
1952	15,876	64,631	33,026	31,605	63,012	1,619	816	803	35,105	18,918	16,187	29,526
1953	15,888	62,558	32,241	30,317	61,218	1,340	683	657	34,591	18,420	16,171	27,967
1954	15,831	62,534	32,087	30,447	61,224	1,310	692	618	35,535	19,199	16,336	26,999
1955	16,443	61,622	31,483	30,139	60,388	1,234	647	587	36,761	19,773	16,988	24,861
1956	16,761	60,740	31,257	29,483	59,567	1,173	608	565	33,910	18,269	15,641	26,830
1957	14,657	61,242	31,335	29,907	60,210	1,032	526	506	34,311	18,355	15,956	26,931
1958	15,061	59,510	30,498	29,012	58,534	976	516	460	34,248	18,495	15,753	25,262
1959	15,420	60,188	30,685	29,503	59,229	959	493	466	34,243	18,603	15,640	25,945
1960	15,465	60,735	31,141	29,594	59,767	968	512	456	32,660	17,484	15,176	28,075
1961	15,329	59,825	30,687	29,138	58,850	975	531	444	34,763	18,750	16,013	25,062
1962	15,627	61,782	31,650	30,132	60,671	1,111	534	577	33,838	18,355	15,483	27,944
1963	15,556	63,246	32,486	30,760	62,089	1,157	587	570	33,795	18,199	15,596	29,451

CR

TABLE 5.—MARRIAGE, BIRTH, DEATH AND INFANT MORTALITY RATES AND RATE OF NATURAL INCREASE, 1864-1963

PERIOD	MARRIAGES	BIRTHS					DEATHS		Natural increase per 1,000 population
	Per 1,000 population	Per 1,000 population	Legitimate per 1,000 population	Illegitimate		Births of males per 1,000 births of females	Per 1,000 population	Infant mortality per 1,000 births	
				Per 1,000 population	Per cent of total births				
1864—1870	5.10	25.79	25.17	0.62	2.42	1,056	16.23	95.61	9.56
1871—1880	4.54	26.31	25.88	0.43	1.63	1,056	18.06	96.80	8.25
1881—1890	4.02	22.88	22.45	0.43	1.89	1,059	17.56	93.06	5.32
1891—1900	4.46	22.20	21.76	0.44	1.99	1,055	17.70	99.42	4.50
1901—1910	4.84	22.54	22.08	0.46	2.06	1,056	16.91	91.37	5.63
1911—1920	5.11	21.50	20.99	0.51	2.41	1,059	16.64	84.06	4.86
1921—1930	4.76	20.21	19.64	0.57	2.83	1,053	14.45	69.90	5.76
1931—1940	4.86	19.34	18.70	0.64	3.31	1,052	14.17	68.41	5.17
1941—1950	5.59	21.90	21.13	0.77	3.51	1,063	13.97	65.80	7.94
1951—1960	5.42	21.24	20.82	0.42	1.97	1,052	12.18	36.64	9.06
1951	5.41	21.24	20.70	0.54	2.53	1,057	14.32	45.74	6.92
1952	5.38	21.88	21.34	0.55	2.50	1,045	11.89	41.37	10.00
1953	5.39	21.21	20.76	0.45	2.14	1,063	11.73	39.37	9.48
1954	5.38	21.26	20.82	0.45	2.09	1,054	12.08	37.80	9.18
1955	5.63	21.10	20.68	0.42	2.00	1,045	12.59	36.74	8.51
1956	5.78	20.96	20.55	0.40	1.93	1,060	11.70	35.59	9.26
1957	5.08	21.23	20.87	0.36	1.69	1,048	11.89	33.10	9.33
1958	5.28	20.86	20.52	0.34	1.64	1,051	12.00	35.44	8.85
1959	5.42	21.15	20.81	0.34	1.59	1,040	12.03	32.02	9.12
1960	5.46	21.46	21.12	0.34	1.59	1,052	11.54	29.26	9.92
1961	5.44	21.23	20.88	0.35	1.63	1,053	12.33	30.54	8.89
1962	5.53	21.88	21.48	0.39	1.80	1,050	11.98	29.13	9.90
1963	5.48	22.62	21.85	0.41	1.83	1,056	11.90	26.59	10.37

TABLE 6.—MARRIAGES, BIRTHS AND DEATHS REGISTERED DURING EACH OF THE YEARS 1951-63 WITH THE AVERAGE ANNUAL RATES FOR THE TEN YEARS 1951-60 AND THE RATES FOR 1961, 1962 AND 1963 PER 1,000 OF THE POPULATION

Year	MARRIAGES															BIRTHS					DEATHS				
	Catholic					All others					Total					Quarter ending the last day of					Quarter ending the last day of				
	Quarter ending the last day of				Total	Quarter ending the last day of				Total	Quarter ending the last day of				Total	Quarter ending the last day of				Total	Quarter ending the last day of				Total
	Mar.	June	Sept.	Dec.		Mar.	June	Sept.	Dec.		Mar.	June	Sept.	Dec.		Mar.	June	Sept.	Dec.		Mar.	June	Sept.	Dec.	
1951	3,249	3,651	5,144	3,151	15,195	140	206	293	183	822	3,389	3,857	5,437	3,334	16,017	15,727	16,966	16,299	13,886	62,878	16,659	10,205	7,584	7,934	42,382
1952	3,217	3,478	4,914	3,376	14,985	156	276	282	177	891	3,373	3,754	5,196	3,553	15,876	16,341	17,502	16,048	14,740	64,631	10,657	8,713	7,256	8,479	35,105
1953	2,820	3,616	5,234	3,448	15,118	115	200	299	156	770	2,935	3,816	5,533	3,604	15,888	15,672	16,947	15,728	14,211	62,558	10,544	8,948	7,104	7,995	34,591
1954	3,210	3,386	5,211	3,193	15,000	122	256	296	157	831	3,332	3,642	5,507	3,350	15,831	15,379	16,487	15,974	14,694	62,534	10,470	8,847	7,673	8,545	35,535
1955	2,992	3,745	5,462	3,395	15,594	143	244	330	132	849	3,135	3,989	5,792	3,527	16,443	15,183	16,480	15,807	14,152	61,622	11,808	9,731	7,362	7,860	36,761
1956	2,765	3,956	5,413	3,907	16,041	109	185	275	151	720	2,874	4,141	5,688	4,058	16,761	14,286	16,718	15,405	14,331	60,740	10,519	8,618	7,068	7,705	33,910
1957	2,572	3,194	5,182	3,000	13,948	146	171	278	114	709	2,718	3,365	5,460	3,114	14,667	14,910	16,576	15,453	14,303	61,242	9,788	8,324	7,216	8,983	34,311
1958	2,537	3,465	5,460	2,971	14,483	105	133	199	91	578	2,692	3,648	5,659	3,062	15,061	14,722	15,966	14,836	13,986	59,510	10,234	8,970	7,099	7,895	34,243
1959	2,412	3,762	5,385	3,189	14,748	121	143	266	142	672	2,533	3,905	5,651	3,331	15,420	14,687	16,342	15,275	13,884	60,183	10,621	9,554	6,667	7,401	34,243
1960	2,817	3,333	5,684	3,032	14,866	92	185	225	97	599	2,909	3,518	5,909	3,129	15,465	14,635	16,395	15,761	13,944	60,735	9,458	7,958	6,921	8,323	32,660
Average for ten years 1951-1960	2,864	3,559	5,309	3,266	14,998	125	205	274	140	744	2,989	3,764	5,533	3,406	15,742	15,154	16,638	15,659	14,213	61,664	11,031	8,987	7,195	8,112	35,375
1961	2,200	3,676	5,660	3,236	14,772	70	167	194	126	557	2,270	3,343	5,854	3,362	15,329	14,745	16,187	15,473	13,420	59,825	12,060	8,184	6,885	7,634	34,763
1962	2,728	3,232	5,972	3,045	14,977	113	133	258	96	650	2,841	3,415	6,230	3,141	15,627	15,331	16,539	15,738	14,174	61,782	10,822	8,517	6,974	7,525	33,838
1963	2,679	3,221	5,692	3,296	14,888	116	160	253	139	663	2,795	3,381	5,945	3,435	15,556	15,445	16,876	16,376	14,549	63,246	10,637	8,472	7,141	7,495	33,795

EQUIVALENT ANNUAL RATE PER 1,000 CORRESPONDING POPULATION.

Average for ten years 1951-1960	4.2	5.2	7.8	4.8	5.5	3.0	5.0	6.6	3.4	4.5	4.1	5.2	7.7	4.7	5.4	20.9	22.9	21.6	19.6	21.2	15.3	12.4	9.9	11.2	12.2
1961	3.3	5.5	8.5	4.8	5.5	1.9	4.6	5.4	3.5	3.8	3.2	5.5	8.3	4.8	5.4	20.9	23.0	22.0	19.0	21.2	17.1	11.6	9.8	10.8	12.3
1962	4.1	4.8	8.9	4.6	5.6	3.1	5.1	7.1	2.7	4.5	4.0	4.8	8.8	4.4	5.5	21.7	23.4	22.3	20.1	21.9	15.3	12.1	9.9	10.7	12.0
1963	4.0	4.8	8.4	4.9	5.5	3.2	4.4	7.0	3.9	4.6	3.9	4.8	8.4	4.8	5.5	21.3	23.8	23.1	20.5	22.3	15.1	11.9	10.1	10.6	11.9

TABLE 7.—DEATHS FROM PRINCIPAL CAUSES IN IRELAND AND THE SIX COUNTIES, 1963, WITH RATES PER 100,000 POPULATION

NOTE.—The classification of cause of death in this table is based on the Abbreviated List, 1955.

Detailed List No.	Cause of death	Ireland*		Six Counties	
		Number	Rate	Number	Rate
	All causes	33,795	1,189.5	15,899	1,099.5
001-008	Tuberculosis of respiratory system	388	13.6	102	7.1
010-019	Tuberculosis, other forms	44	1.5	12	0.8
020-029	Syphilis and its sequelae	8	0.3	16	1.1
040	Typhoid fever	2	0.1	.	.
045-048	Dysentery, all forms	3	0.1	.	.
050-051	Scarlet fever and streptococcal sore throat ...	2	0.1	.	.
055	Diphtheria	2	0.1	.	.
056	Whooping cough	2	0.1	2	0.1
057	Meningococcal infections	5	0.2	1	0.1
080	Acute poliomyelitis	1	0.0	1	0.1
085	Measles	8	0.3	3	0.2
100-108	Typhus and other rickettsial diseases
110-117	Malaria
030-039, 041, 042, 044, 049, 052-054, 059-074, 081-083, 086-096, 120-138	All other diseases classified as infective and parasitic	72	2.5	35	2.4
140-205	Malignant neoplasms including neoplasms of lymphatic and haematopoietic tissues:				
140-205 (except 201 and 204)	(a) Cancer	4,740	166.8	2,252	155.6
201, 204	(b) Hodgkin's disease and leukaemia ...	198	7.0	101	7.0
210-239	Benign and unspecified neoplasms	122	4.3	57	3.9
260	Diabetes mellitus	261	9.2	93	6.4
290-293	Anaemias	139	4.9	51	3.5
330-334	Vascular lesions affecting central nervous system	4,220	148.5	2,215	153.2
340	Non-meningococcal meningitis	30	1.1	15	1.0
400-402	Rheumatic fever	7	0.2	12	0.8
410-416	Chronic rheumatic heart disease	317	11.2	192	13.3

* Exclusive of the Six Counties.

TABLE 7.—(contd.)—DEATHS FROM PRINCIPAL CAUSES IN IRELAND AND THE SIX COUNTIES, 1963,
WITH RATES PER 100,000 POPULATION

Detailed List No.	Cause of death	Ireland*		Six Counties	
		Number	Rate	Number	Rate
420-422	Arteriosclerotic and degenerative heart disease	8,886	312.8	4,853	335.6
430-434	Other diseases of heart	1,591	56.0	680	47.0
440-443	Hypertensive heart disease	659	23.2	354	24.5
444-447	Other hypertensive disease	373	13.1	113	7.8
480-483	Influenza	157	5.5	77	5.3
490-493	Pneumonia	1,307	46.0	738	51.0
500-502	Bronchitis	1,362	47.9	764	52.8
540-541	Ulcer of stomach and duodenum	225	7.9	112	7.7
550-553	Appendicitis	39	1.4	14	1.0
560, 561, 570	Intestinal obstruction and hernia	162	5.7	93	6.4
543, 571, 572	Gastritis, duodenitis, enteritis and colitis, except diarrhoea of newborn	139	4.9	60	4.1
581	Cirrhosis of liver	67	2.3	41	2.8
590-594	Nephritis and nephrosis	374	13.2	104	7.2
610	Hyperplasia of prostate	187	6.6	62	4.3
640-689	Deliveries and complications of pregnancy, child- birth and the puerperium	22	0.8	14	1.0
750-759	Congenital malformations	576	20.3	270	18.7
760-762	Birth injuries, post-natal asphyxia and atelectasis	273	9.6	228	15.8
763-768	Infections of newborn	109	3.8	28	1.9
769-776	Other diseases peculiar to early infancy and im- maturity unqualified	415	14.6	209	14.5
780-795	Senility without mention of psychosis, ill-defined and unknown causes	2,189	77.0	76	5.3
	All other diseases	3,036	106.9	1,244	86.0
E810-E835	Motor vehicle accidents	287	10.1	180	12.4
E800-E802 E840-E962	All other accidents	710	25.0	331	22.9
E963, E970-E979	Suicide and self-inflicted injury	70	2.5	87	6.0
E964-E965, E980- E999	Homicide and operations of war	9	0.3	7	0.5

* Exclusive of the Six Counties.

TABLE 8.—AVERAGE ANNUAL NUMBER OF DEATHS REGISTERED DURING THE PERIOD 1864-1960 AND THE NUMBER OF DEATHS REGISTERED IN 1961, 1962 AND 1963, CLASSIFIED BY SEX AND AGE

Period	All ages	Under 5 years	5-9	10-14	15-19	20-24	25-34	35-44	45-54	55-64	65-74	75-84	85-94	95 and over
Males														
Average—														
1864-1870	33,878*	9,343	1,313	717	904	1,330	2,212	1,928	2,698	4,046	4,623	3,417	1,084	214
1871-1880	36,224†	9,276	1,261	732	1,014	1,250	2,149	2,113	2,532	4,249	5,459	4,556	1,326	278
1881-1890	32,233	7,140	982	653	962	1,270	1,966	1,901	2,495	3,660	4,888	4,636	1,462	218
1891-1900	29,468	6,240	710	518	859	1,194	2,003	1,731	2,295	3,486	4,275	4,248	1,639	270
1901-1910	27,031	5,444	566	398	680	964	1,954	1,740	2,050	3,258	4,541	3,827	1,379	230
1911-1920	26,131	4,703	514	375	656	858	1,689	1,825	2,138	2,723	4,732	4,407	1,339	172
1921-1930	21,850	3,478	379	269	474	627	1,085	1,253	1,931	2,896	4,391	3,662	1,267	138
1931-1940	21,469	2,986	308	221	370	490	908	1,063	1,810	3,320	5,412	3,602	896	83
1941-1950	21,726	2,971	207	143	291	385	748	910	1,527	2,833	5,602	4,940	1,100	69
1951-1960	18,999	1,534	93	67	102	121	312	580	1,302	2,582	4,812	5,745	1,671	78
1961	18,750	1,195	77	61	76	84	204	471	1,261	2,637	4,761	5,682	2,161	80
1962	18,355	1,178	80	59	89	93	202	453	1,265	2,652	4,601	5,448	2,135	100
1963	18,199	1,101	72	56	86	86	182	444	1,207	2,749	4,677	5,434	2,009	96
Females														
Average—														
1864-1870	33,445*	8,217	1,309	766	897	1,105	2,145	2,004	2,591	4,173	4,932	3,807	1,179	289
1871-1880	35,387†	8,197	1,303	841	1,071	1,078	2,114	2,042	2,392	4,391	5,450	4,747	1,402	344
1881-1890	31,987	6,236	1,041	808	1,104	1,090	1,995	2,014	2,354	3,859	5,155	4,632	1,429	270
1891-1900	29,526	5,383	754	683	1,033	1,042	1,898	1,784	2,308	3,651	4,602	4,501	1,589	298
1901-1910	26,546	4,668	621	536	816	861	1,782	1,669	2,012	3,423	4,673	3,846	1,380	259
1911-1920	25,322	3,996	565	466	703	737	1,570	1,682	1,858	2,620	5,039	4,567	1,324	195
1921-1930	21,353	2,858	377	309	523	565	1,134	1,284	1,749	2,620	4,420	3,992	1,369	153
1931-1940	20,372	2,414	300	238	388	479	986	1,082	1,600	2,827	4,937	3,875	1,129	117
1941-1950	19,724	2,314	182	152	307	405	826	889	1,302	2,365	4,717	4,815	1,337	113
1951-1960	16,375	1,139	77	55	72	93	278	519	987	1,859	3,892	5,334	1,932	138
1961	16,013	946	56	53	36	50	174	373	862	1,705	3,656	5,437	2,479	186
1962	15,483	883	63	30	37	51	136	376	895	1,675	3,512	5,209	2,434	182
1963	15,596	811	46	38	35	53	145	416	845	1,676	3,548	5,234	2,571	178
Persons														
Average—														
1864-1870	67,323*	17,560	2,622	1,483	1,801	2,435	4,357	3,932	5,289	8,219	9,555	7,224	2,263	503
1871-1880	71,611†	17,473	2,564	1,573	2,085	2,328	4,263	4,155	4,924	8,640	10,909	9,303	2,728	622
1881-1890	64,220	13,376	2,023	1,461	2,066	2,360	3,961	3,915	4,849	7,519	10,043	9,268	2,891	488
1891-1900	58,994	11,623	1,464	1,201	1,892	2,236	3,901	3,515	4,603	7,137	8,877	8,749	3,228	568
1901-1910	53,577	10,112	1,187	934	1,496	1,825	3,736	3,409	4,062	6,681	9,214	7,673	2,759	489
1911-1920	51,453	8,699	1,079	841	1,359	1,595	3,259	3,507	3,996	5,343	9,771	8,974	2,663	367
1921-1930	43,203	6,336	756	578	997	1,192	2,219	2,537	3,680	5,516	8,811	7,654	2,636	291
1931-1940	41,841	5,400	608	459	758	969	1,894	2,145	3,410	6,147	10,349	7,477	2,025	200
1941-1950	41,450	5,285	389	295	598	790	1,574	1,799	2,829	5,198	10,319	9,755	2,437	182
1951-1960	35,375	2,673	171	122	174	214	590	1,099	2,289	4,442	8,704	11,079	3,603	216
1961	34,763	2,141	133	114	112	134	378	844	2,123	4,342	8,417	11,119	4,640	266
1962	33,838	2,061	143	89	126	144	338	829	2,160	4,327	8,113	10,657	4,569	282
1963	33,795	1,912	118	94	121	139	327	860	2,052	4,425	8,225	10,668	4,580	274

*For the period 1864-1870 the ages at death were unspecified for an average annual number of 80 persons of whom 49 were males and 31 were females. These numbers are included in the totals.

†For the period 1871-1880 the ages at death were unspecified for an average annual number of 44 persons of whom 29 were males and 15 were females. These numbers are included in the totals.

TABLE 9.—AVERAGE ANNUAL DEATH RATES FOR THE PERIOD 1864-1960 AND DEATH RATES FOR 1961, 1962 AND 1963 PER 1,000 CORRESPONDING POPULATION, CLASSIFIED BY SEX AND AGE

Period	All ages	Under 5 years	5-9	10-14	15-19	20-24	25-34	35-44	45-54	55-64	65-74	75-84	85 and over
Males													
1864-1870	16.49	36.85	5.53	3.00	4.22	7.07	8.24	9.55	14.86	25.55	60.25	125.94	239.09
1871-1880	18.55	39.78	5.26	3.05	5.08	7.32	8.88	10.76	15.38	29.21	66.54	144.84	295.18
1881-1890	17.71	36.33	4.55	2.91	4.62	7.31	9.05	10.44	15.56	28.84	65.40	136.47	279.81
1891-1900	17.65	37.57	3.97	2.70	4.47	7.16	9.00	10.32	15.12	28.03	60.82	137.46	298.23
1901-1910	16.90	34.68	3.51	2.44	4.12	6.32	8.44	9.48	14.40	28.73	50.27	111.41	283.22
1911-1920	16.73	30.81	3.35	2.45	4.31	6.32	7.72	9.60	13.99	25.45	46.20	116.64	254.29
1921-1930	14.39	23.58	2.58	1.77	3.21	4.92	5.33	7.08	11.44	24.50	48.08	107.81	217.55
1931-1940	14.21	21.19	2.19	1.50	2.61	3.81	4.48	6.02	10.94	25.34	57.22	105.78	174.77
1941-1950	14.45	20.74	1.53	1.05	2.18	3.13	3.56	5.02	9.75	21.33	52.20	126.93	216.07
1951-1960	12.92	9.94	0.63	0.48	0.82	1.26	1.80	3.13	7.77	19.31	48.87	121.93	272.16
1961	13.24	7.79	0.52	0.41	0.63	1.04	1.38	2.83	7.39	19.82	49.98	122.54	291.27
1962	12.94	7.68	0.54	0.40	0.74	1.16	1.37	2.72	7.41	19.93	48.30	117.49	290.49
1963	12.75	7.17	0.48	0.39	0.70	0.94	1.23	2.76	7.11	20.28	48.97	118.02	265.65
Females													
1864-1870	15.77	33.33	5.66	3.36	4.05	5.58	7.56	9.10	12.88	24.38	62.03	121.93	228.66
1871-1880	17.61	36.12	5.56	3.67	5.19	6.08	8.06	9.65	13.33	27.63	66.20	142.88	275.52
1881-1890	17.30	32.66	4.95	3.75	5.30	6.54	8.65	10.01	13.77	28.21	66.95	135.21	259.63
1891-1900	17.62	33.39	4.34	3.71	5.46	6.60	8.41	9.91	13.96	28.16	65.09	142.12	281.89
1901-1910	16.79	30.61	3.97	3.42	5.07	5.98	7.80	9.38	13.75	28.99	48.04	107.57	265.12
1911-1920	16.64	26.99	3.81	3.16	4.84	5.96	7.24	9.42	12.92	24.90	43.53	109.46	220.24
1921-1930	14.52	20.08	2.67	2.13	3.71	4.84	5.61	7.45	11.24	24.08	45.18	98.58	190.62
1931-1940	14.12	17.83	2.21	1.69	2.90	4.11	5.07	6.32	10.35	23.87	51.78	95.90	171.54
1941-1950	13.47	16.72	1.37	1.15	2.38	3.48	4.03	5.02	8.61	18.39	45.25	110.41	196.15
1951-1960	10.41	7.69	0.55	0.41	0.63	1.04	1.57	2.85	6.20	14.14	38.84	102.00	226.46
1961	11.42	6.42	0.40	0.38	0.32	0.64	1.16	2.19	5.35	12.71	36.19	100.91	245.83
1962	11.02	5.99	0.45	0.21	0.33	0.66	0.90	2.20	5.56	12.49	34.76	96.67	241.31
1963	11.03	5.48	0.32	0.28	0.30	0.60	0.97	2.50	5.17	12.45	34.96	95.83	228.00
Persons													
1864-1870	16.23	35.11	5.59	3.17	4.13	6.30	7.89	9.31	13.82	24.94	61.15	123.76	233.44
1871-1880	18.06	37.97	5.41	3.35	5.13	6.69	8.45	10.18	14.31	28.38	66.37	143.83	284.60
1881-1890	17.56	34.52	4.75	3.32	4.96	6.93	8.85	10.21	14.64	28.52	66.19	135.84	269.29
1891-1900	17.70	35.51	4.15	3.20	4.96	6.89	8.71	10.11	14.51	28.10	62.96	139.82	289.88
1901-1910	16.91	32.68	3.74	2.92	4.59	6.15	8.12	9.43	14.07	28.86	49.11	109.45	273.79
1911-1920	16.64	28.93	3.58	2.80	4.56	6.15	7.48	9.52	13.47	25.18	44.78	112.87	236.00
1921-1930	14.45	21.86	2.63	1.95	3.46	4.88	5.47	7.26	11.34	24.30	46.58	102.78	202.72
1931-1940	14.17	19.55	2.20	1.59	2.75	3.95	4.77	6.17	10.70	24.64	54.46	100.41	172.56
1941-1950	13.97	18.76	1.45	1.10	2.28	3.30	3.79	5.02	9.18	19.90	48.78	118.20	204.26
1951-1960	12.18	8.84	0.59	0.45	0.73	1.15	1.68	2.99	7.01	16.74	43.81	111.41	245.14
1961	12.33	7.12	0.46	0.34	0.48	0.85	1.27	2.50	6.40	16.25	42.88	110.91	264.63
1962	11.98	6.85	0.50	0.31	0.54	0.91	1.13	2.46	6.51	16.19	41.33	106.30	261.72
1963	11.89	6.34	0.40	0.33	0.51	0.77	1.09	2.63	6.16	16.38	41.75	105.98	242.93

TABLE 10.—BIRTHS AND DEATHS REGISTERED IN EACH COUNTY AND COUNTY BOROUGH IN CORRESPONDING PARTICULARS FOR ILLEGITIMATE BIRTHS

Area	Births (including illegitimate)				Illegitimate births			
	Total number registered	Transferred from area	Transferred to area	Net number	Total number registered	Transferred from area	Transferred to area	Net number
Total	63,246	—	—	63,246	1,157	—	—	1,157
Carlow	722	68	229	883	7	.	19	26
Dublin County Borough ...	20,703	7,085	115	13,733	355	132	74	297
Dun Laoghaire Borough ...	778	367	752	1,163	3	3	13	13
Dublin County (remainder) ...	759	147	3,604	4,216	161	137	27	51
Kildare	710	12	962	1,660	13	.	31	44
Kilkenny	973	32	231	1,172	8	1	21	28
Laois	886	11	193	1,068	3	.	9	12
Longford	507	100	184	591	3	.	10	13
Louth	2,648	1,041	51	1,658	6	3	16	19
Meath	399	2	1,113	1,510	2	.	33	35
Offaly	1,141	38	196	1,299	6	.	19	25
Westmeath	1,157	187	266	1,236	109	97	12	24
Wexford	1,677	45	270	1,902	21	.	43	64
Wicklów	591	36	780	1,335	4	.	36	40
Clare	1,214	11	214	1,417	4	.	12	16
Cork County Borough ...	2,012	875	946	2,033	8	5	6	9
Cork County	5,662	1,256	893	5,299	144	78	29	95
Kerry	1,959	29	198	2,128	8	2	23	29
Limerick County Borough ...	3,070	1,674	14	1,410	44	26	5	23
Limerick County	213	2	1,497	1,708	4	.	51	55
Tipperary, N.R.	1,200	242	185	1,143	149	136	7	20
Tipperary, S.R.	1,621	162	90	1,549	9	.	11	20
Waterford County Borough ...	1,116	541	148	723	6	3	.	3
Waterford County	687	194	409	902	5	3	16	18
Galway	3,475	555	76	2,996	10	.	21	31
Leitrim	346	25	201	522	2	.	4	6
Mayo	1,723	12	365	2,076	4	.	19	23
Roscommon	667	50	258	875	1	.	7	8
Sligo	1,031	78	40	993	9	.	10	19
Cavan	888	52	244	1,080	4	.	10	14
Donegal	2,003	16	40	2,027	34	.	20	54
Monaghan	708	57	238	889	11	1	13	23

1963, AND THE NUMBERS RELATING TO THE RESIDENT POPULATION OF EACH AREA, WITH AND DEATHS OF INFANTS UNDER ONE YEAR OF AGE.

Deaths				Deaths of infants (under one year)				Natural increase (excess of births over deaths)	Area
Total number regis- tered	Trans- ferred from area	Trans- ferred to area	Net number	Total number regis- tered	Trans- ferred from area	Trans- ferred to area	Net number		
33,795	—	—	33,795	1,682	—	—	1,682	29,451	Total
356	22	34	368	19	.	7	26	515	Carlow
6,940	1,539	207	5,608	661	288	15	388	8,125	Dublin County Borough
585	156	157	586	14	6	25	33	577	Dun Laoghaire Borough
682	230	600	1,052	29	15	79	93	3,164	Dublin County (remainder)
524	13	132	643	18	.	28	46	1,017	Kildare
717	24	63	756	43	1	6	48	416	Kilkenny
554	23	54	585	30	1	14	43	483	Laois
379	12	59	426	7	1	12	18	165	Longford
797	84	38	751	56	14	7	49	907	Louth
674	26	136	784	14	.	21	35	726	Meath
572	7	54	619	25	2	9	32	680	Offaly
642	47	63	658	17	.	13	30	578	Westmeath
1,030	10	64	1,084	23	.	18	41	818	Wexford
540	15	178	703	3	.	19	22	632	Wicklow
863	9	73	927	29	.	2	31	490	Clare
908	262	388	1,034	23	17	47	53	1,049	Cork County Borough
3,520	444	280	3,356	164	55	17	126	1,943	Cork County
1,520	10	65	1,575	50	.	13	63	553	Kerry
698	254	68	512	81	51	6	36	898	Limerick County Borough
910	89	243	1,064	28	12	48	64	644	Limerick County
636	15	70	691	34	3	11	42	452	Tipperary, N.R.
911	37	58	932	46	6	5	45	617	Tipperary, S.R.
323	61	99	361	13	6	7	14	362	Waterford County Borough
610	122	86	574	9	4	14	19	328	Waterford County
1,865	167	60	1,758	78	15	6	69	1,238	Galway
405	4	74	475	11	.	7	18	47	Leitrim
1,477	12	126	1,591	48	.	9	57	485	Mayo
791	32	61	820	16	.	5	21	55	Roscommon
768	36	37	769	22	1	1	22	224	Sligo
690	8	86	768	13	.	10	23	312	Cavan
1,312	4	41	1,349	45	.	6	51	678	Donegal
596	31	51	616	13	1	12	24	273	Monaghan

TABLE 11.—MARRIAGES REGISTERED IN AND BIRTHS AND DEATHS ASSIGNED TO EACH COUNTY AND COUNTY BOROUGH DURING 1963, SHOWING ILLEGITIMATE BIRTHS AND DEATHS FROM SOME PRINCIPAL CAUSES SEPARATELY.

Area	Marriages	Births						Deaths					
		Total (including illegitimate)			Illegitimate			Total			Under one year of age	Tuber- culosis	Malignant neo- plasms
		Males	Females	Total	Males	Females	Total	Males	Females	Total	Total	Total	Total
Total	15,556	32,486	30,760	63,246	587	570	1,157	18,199	15,596	33,795	1,632	432	4,938
Carlow	160	435	448	883	14	12	26	216	152	368	26	5	44
Dublin County Borough ...	4,826	7,060	6,673	13,733	155	142	297	2,860	2,748	5,608	388	117	997
Dun Laoghaire Borough ...	355	596	567	1,163	2	11	13	297	289	586	33	4	104
Dublin County (remainder)	568	2,097	2,119	4,216	28	23	51	558	494	1,052	98	15	173
Kildare	312	885	825	1,660	19	25	44	366	277	643	46	8	89
Kilkenny	259	614	558	1,172	16	12	28	393	363	756	48	6	100
Laois	181	561	507	1,068	8	4	12	340	245	585	43	1	77
Longford	104	303	288	591	6	7	13	231	195	426	18	2	46
Louth	414	841	817	1,658	12	7	19	428	323	751	49	6	123
Meath	305	779	731	1,510	15	20	35	456	328	784	35	8	108
Offaly	252	665	634	1,299	14	11	25	333	286	619	32	5	87
Westmeath	275	619	617	1,236	12	12	24	356	302	658	30	3	87
Wexford	395	971	931	1,902	31	33	64	599	485	1,084	41	10	168
Wicklow	351	710	625	1,335	25	15	40	372	331	703	22	10	105
LEINSTER	8,757	17,086	16,340	33,426	357	334	691	7,805	6,818	14,623	904	200	2,303
Clare	278	718	699	1,417	7	9	16	498	429	927	31	12	135
Cork County Borough ...	770	1,086	997	2,083	5	4	9	505	529	1,034	53	18	157
Cork County	1,036	2,793	2,506	5,299	55	40	95	1,817	1,539	3,356	126	47	474
Kerry	371	1,097	1,031	2,128	15	14	29	339	736	1,575	63	26	139
Limerick County Borough ...	522	749	661	1,410	14	9	23	268	244	512	36	12	67
Limerick County	259	882	826	1,708	26	29	55	593	471	1,064	64	15	145
Tipperary, N.R.	223	548	595	1,143	10	10	20	377	314	691	42	9	72
Tipperary, S.R.	278	824	725	1,549	9	11	20	512	420	932	45	14	145
Waterford County Borough	191	364	359	723	3	3	6	189	172	361	14	8	58
Waterford County	230	457	445	902	7	11	18	314	260	574	19	6	91
MUNSTER	4,163	9,518	8,844	18,362	143	140	283	5,912	5,114	11,026	493	137	1,533
Galway	684	1,540	1,456	2,996	14	17	31	965	793	1,758	69	19	228
Leitrim	116	275	247	522	2	4	6	232	193	425	13	3	66
Mayo	383	1,033	1,043	2,076	11	12	23	340	751	1,591	57	9	206
Roscommon	190	435	440	875	6	2	8	457	363	820	21	4	101
Sligo	214	523	470	993	11	8	19	418	351	769	22	4	111
CONNACHT	1,587	3,806	3,656	7,462	44	43	87	2,962	2,451	5,413	137	39	712
Cavan	235	563	512	1,080	7	7	14	444	324	768	23	4	93
Donegal	576	1,074	953	2,027	23	31	54	736	613	1,349	51	15	202
Monaghan	233	434	455	889	8	15	23	340	276	616	24	7	90
ULSTER (part of)	1,049	2,076	1,920	3,996	38	53	91	1,520	1,213	2,733	98	26	335

TABLE 12 —MARRIAGE, BIRTH AND DEATH RATES AND THE PROPORTIONS OF ILLEGITIMATE BIRTHS IN EACH COUNTY AND COUNTY BOROUGH AND THE DEATH RATES FOR SOME OF THE PRINCIPAL DISEASES IN 1963.

Area	Marriages per 1,000 population	Births		Death rate per 1,000 population			Deaths under one year per 1,000 births
		Total births per 1,000 population	Illegitimate % of total births	All causes	Tuberculosis	Malignant neoplasms	
Total	5.48	22.26	1.83	11.90	0.15	1.74	26.59
Carlow	4.74	26.16	2.94	10.90	0.15	1.30	29.44
Dublin County Borough ...	8.83	25.13	2.16	10.26	0.21	1.82	28.25
Dun Laoghaire Borough ...	7.28	23.85	1.12	12.01	0.08	2.13	28.37
Dublin County (remainder) ...	3.99	29.59	1.21	7.38	0.11	1.21	22.06
Kildare	4.80	25.53	2.65	9.89	0.12	1.37	27.71
Kilkenny	4.19	18.95	2.39	12.22	0.10	1.62	40.96
Laois	4.01	23.67	1.12	12.97	0.02	1.71	40.26
Longford	3.43	19.48	2.20	14.04	0.07	1.52	30.46
Louth	6.10	24.41	1.15	11.06	0.09	1.81	29.55
Meath	4.64	22.99	2.32	11.94	0.12	1.64	23.18
Offaly	4.82	24.83	1.92	11.83	0.10	1.66	24.63
Westmeath	5.15	23.17	1.94	12.33	0.06	1.63	24.27
Wexford	4.74	22.83	3.36	13.01	0.12	2.02	21.56
Wicklow	5.98	22.74	3.00	11.97	0.17	1.79	16.48
LEINSTER	6.46	24.67	2.07	10.79	0.15	1.70	27.04
Clare	3.77	19.22	1.13	12.58	0.16	1.83	21.88
Cork County Borough ...	9.79	26.50	0.43	13.15	0.23	2.00	25.44
Cork County	4.06	20.74	1.79	13.14	0.18	1.86	23.78
Kerry	3.19	18.28	1.36	13.53	0.22	1.62	29.61
Limerick County Borough	10.10	27.28	1.63	9.91	0.23	1.30	25.53
Limerick County	3.14	20.74	3.22	12.92	0.18	1.76	37.47
Tipperary, N.R.	4.23	21.20	1.75	12.82	0.17	1.34	36.75
Tipperary, S.R.	3.97	22.11	1.29	13.31	0.20	2.07	29.05
Waterford County Borough	6.71	25.39	0.41	12.68	0.28	2.04	19.36
Waterford County	5.32	20.85	2.00	13.27	0.14	2.10	21.06
MUNSTER	4.87	21.50	1.57	12.91	0.20	1.80	26.85
Galway	4.54	19.91	1.03	11.68	0.13	1.51	23.03
Leitrim	3.54	15.93	1.15	14.50	0.09	2.01	34.48
Mayo	3.14	17.02	1.11	13.04	0.07	1.69	27.46
Rosecommon	3.24	14.93	0.91	13.99	0.07	1.72	24.00
Sligo	4.01	18.62	1.91	14.42	0.08	2.08	22.16
CONNACHT	3.80	17.89	1.17	12.98	0.09	1.71	25.06
Cavan	4.22	19.38	1.30	13.78	0.07	1.67	21.30
Donegal	5.10	17.96	2.66	11.95	0.13	1.79	25.16
Monaghan... ..	5.16	19.27	2.59	13.36	0.15	1.95	27.00
ULSTER (part of) ...	4.89	18.61	2.28	12.73	0.12	1.79	24.52

TABLE 13.—DEATHS REGISTERED IN 1963 CLASSIFIED BY CONJUGAL CONDITION AND SEX IN CERTAIN AGE GROUPS.

Ages	Males				Females			
	Total	Single	Married	Widowed	Total	Single	Married	Widowed
All Ages ...	18,199	6,585	7,772	3,842	15,596	4,931	3,625	7,040
Under 15 years	1,229	1,229	.	.	895	895	.	.
15-19	86	86	.	.	35	34	1	.
20-24	86	83	3	.	53	41	12	.
25-29	90	75	15	.	63	35	28	.
30-34	92	65	27	.	82	30	52	.
35-39	170	90	79	1	164	46	114	4
40-44	274	116	155	3	252	74	166	12
45-49	435	168	255	12	321	106	192	23
50-54	772	265	472	35	524	148	315	61
55-59	1,084	337	690	57	651	219	317	115
60-64	1,665	508	992	165	1,025	310	443	272
65-69	1,999	607	1,133	259	1,422	408	516	498
70-74	2,678	885	1,271	522	2,126	588	538	1,000
75-79	2,788	862	1,195	731	2,464	647	450	1,367
80-84	2,646	759	926	961	2,770	711	315	1,744
85 and over	2,105	450	559	1,096	2,749	639	166	1,944

TABLE 14.—BIRTHS AND DEATHS ASSIGNED TO EACH URBAN DISTRICT IN 1963, CLASSIFIED BY SEX

Urban Districts	Births			Deaths		
	Males	Females	Total	Males	Females	Total
Carlow ...	97	87	184	35	25	60
Athy ...	51	37	88	24	20	44
Naas ...	59	48	107	14	13	27
Longford ...	46	37	83	20	18	38
Ceannanus Mor ...	20	21	41	10	9	19
An Uaimh ...	67	54	121	19	13	32
Trim ...	17	16	33	7	8	15
Birr ...	40	48	88	16	16	32
Tullamore ...	82	76	158	30	31	61
Athlone ...	135	111	246	22	34	56
Enniscorthy ...	59	58	117	28	38	66
New Ross ...	54	47	101	18	23	41
Arklow ...	81	66	147	28	27	55
Wicklow ...	34	38	72	13	14	27
Ennis ...	82	96	178	31	20	51
Kilrush ...	26	21	47	15	15	30
Clonakilty ...	16	21	37	16	12	28
Cobh ...	69	74	143	36	42	78
Fermoy ...	35	28	63	20	23	43
Kinsale ...	14	10	24	12	11	23
Macroom ...	16	15	31	8	9	17
Mallow ...	74	63	137	34	18	52
Midleton ...	39	26	65	15	20	35
Skibbereen ...	18	16	34	18	17	35
Youghal ...	64	56	120	25	26	51
Killarney ...	62	60	122	26	29	55
Listowel ...	20	25	45	8	18	26
Nenagh ...	48	48	96	30	20	50
Templemore ...	22	24	46	9	7	16
Thurles ...	76	53	129	28	30	58
Carrick-on-Suir ...	61	38	99	20	24	44
Cashel ...	31	22	53	20	13	33
Tipperary ...	47	39	86	28	22	50
Dungarvan ...	47	68	115	26	27	53
Ballinasloe ...	33	24	57	10	8	18
Ballina ...	52	52	104	28	17	45
Castlebar ...	52	42	94	18	16	34
Westport ...	40	31	71	21	18	39
Cavan ...	41	38	79	13	14	27
Buncrana ...	19	23	42	7	6	13
Bundoran ...	22	25	47	12	11	23
Letterkenny ...	31	34	65	17	19	36
Carrickmacross ...	30	19	49	17	9	26
Castleblayney ...	17	18	35	12	11	23
Clones ...	18	25	43	9	10	19
Monaghan ...	35	37	72	14	11	25

TABLE 15.—BIRTHS AND DEATHS CLASSIFIED BY SEX, REGISTERED IN 1963, ASSIGNED TO THE PRINCIPAL TOWNS AND AGGREGATE URBAN AND RURAL DISTRICTS, SHOWING SEPARATELY ILLEGITIMATE BIRTHS, AND THE DEATHS FROM TUBERCULOSIS AND MALIGNANT NEOPLASMS.

Area	Births						Deaths				
	Total (including illegitimate)			Illegitimate			Total			Tuber- culosis	Malignant neoplasms
	Males	Females	Total	Males	Females	Total	Males	Females	Total	Total	Total
Total ...	32,486	30,760	63,246	587	570	1,157	18,199	15,596	33,795	432	4,938
Dublin County Borough ...	7,060	6,673	13,733	155	142	297	2,860	2,748	5,608	117	997
Cork County Borough ...	1,086	997	2,083	5	4	9	505	529	1,034	18	157
Limerick County Borough ...	749	661	1,410	14	9	23	268	244	512	12	67
Waterford County Borough ...	364	359	723	.	3	3	189	172	361	8	58
Dun Laoghaire Borough ...	596	567	1,163	2	11	13	297	289	586	4	104
Municipal Boroughs:											
Galway	250	230	480	2	2	4	86	86	172	4	26
Drogheda ...	230	211	441	2	1	3	80	68	148	1	26
Sligo ...	166	148	314	2	3	5	87	75	162	.	24
Wexford ...	149	140	289	.	.	.	84	69	153	3	40
Clonmel ...	141	152	293	1	1	2	53	66	119	2	16
Kilkenny ...	121	115	236	.	.	.	51	58	109	.	18
Urban Districts:											
Dundalk ...	237	226	463	4	3	7	116	95	211	4	38
Bray ...	174	128	302	2	1	3	56	68	124	7	15
Tralee ...	125	110	235	1	1	2	57	62	119	2	11
Total above Principal Towns ...	11,448	10,717	22,165	190	181	371	4,789	4,629	9,418	182	1,597
All other Urban Districts ...	2,099	1,915	4,014	16	24	40	887	842	1,729	31	246
All Boroughs and Urban Districts:											
Leinster ...	9,409	8,804	18,213	176	172	348	3,828	3,684	7,512	139	1,317
Munster ...	3,332	3,082	6,414	26	24	50	1,497	1,476	2,973	64	422
Connacht ...	593	527	1,120	4	5	9	250	220	470	6	73
Ulster (part of)	213	219	432	.	4	4	101	91	192	4	31
Total—Boroughs and Urban Districts ...	13,547	12,632	26,179	206	205	411	5,676	5,471	11,147	213	1,843
All Rural Districts:—											
Leinster ...	7,677	7,536	15,213	181	162	343	3,977	3,134	7,111	61	991
Munster ...	6,186	5,762	11,948	122	116	238	4,415	3,638	8,053	103	1,111
Connacht ...	3,213	3,129	6,342	40	38	78	2,712	2,231	4,943	33	639
Ulster (part of)	1,863	1,701	3,564	38	49	87	1,419	1,122	2,541	22	354
Total—Rural Districts ...	18,939	18,128	37,067	381	365	746	12,523	10,125	22,648	219	3,095

TABLE 16.—BIRTH AND DEATH RATES IN 1963 IN THE PRINCIPAL TOWNS AND IN AGGREGATE URBAN AND AGGREGATE RURAL DISTRICTS, THE PROPORTIONS OF ILLEGITIMATE BIRTHS AND THE DEATH RATES FROM TUBERCULOSIS AND MALIGNANT NEOPLASMS.

Area	Births		Death rate per 1,000 population		
	Total births per 1,000 population	Illegitimate % of total births	All causes	Tuberculosis	Malignant neoplasms
Total	22.26	1.83	11.90	0.15	1.74
Dublin County Borough	25.55	2.16	10.43	0.22	1.86
Cork County Borough	26.71	0.43	13.26	0.23	2.01
Limerick County Borough	27.76	1.63	10.08	0.24	1.32
Waterford County Borough	25.62	0.41	12.79	0.28	2.06
Dun Laoghaire Borough	24.33	1.12	12.26	0.08	2.18
Municipal Boroughs :					
Galway	21.79	0.83	7.81	0.18	1.18
Drogheda	25.81	0.68	8.66	0.06	1.52
Sligo	23.89	1.59	12.32	.	1.83
Wexford	25.51	.	13.51	0.26	3.53
Clonmel	27.54	0.68	11.18	0.19	1.50
Kilkenny	23.23	.	10.73	.	1.77
Urban Districts :					
Dundalk	23.40	1.51	10.66	0.20	1.92
Bray	25.84	0.99	10.61	0.60	1.28
Tralee	21.92	0.85	11.10	0.19	1.03
Total above Principal Towns	25.51	1.67	10.84	0.21	1.84
All other Urban Districts	20.82	1.00	8.97	0.16	1.28
All Boroughs and Urban Districts :—					
Leinster	25.11	1.91	10.36	0.19	1.82
Munster	24.83	0.78	11.51	0.25	1.63
Connacht	20.11	0.80	8.44	0.11	1.31
Ulster (part of)	19.48	0.93	8.66	0.18	1.40
Total—Boroughs and Urban Districts	24.66	1.57	10.50	0.20	1.74
All Rural Districts :—					
Leinster	24.64	2.25	11.52	0.10	1.61
Munster	19.99	1.99	13.47	0.17	1.86
Connacht	17.27	1.23	13.46	0.09	1.74
Ulster (part of)	18.08	2.44	12.89	0.11	1.80
Total—Rural Districts	20.83	2.01	12.73	0.12	1.74

TABLE 17.—DEATHS, REGISTERED IN 1963 AT EACH YEAR OF AGE OF RESIDENTS IN THE AGGREGATE URBAN DISTRICTS AND IN THE AGGREGATE RURAL DISTRICTS.

Ages	Aggregate Urban Districts			Aggregate Rural Districts			Total		
	Persons	Males	Females	Persons	Males	Females	Persons	Males	Females
Total ...	11,147	5,676	5,471	22,648	12,523	10,125	33,795	18,199	15,596
Under 1 year ...	707	408	299	975	571	404	1,682	979	703
1 year ...	43	21	22	56	31	25	99	52	47
2 years ...	21	14	7	30	18	12	51	32	19
3	23	11	12	24	9	15	47	20	27
4	13	8	5	20	10	10	33	18	15
1-4	100	54	46	130	68	62	230	122	108
5	12	8	4	11	9	2	23	17	6
6	18	10	8	9	4	5	27	14	13
7	10	5	5	15	12	3	25	17	8
8	15	7	8	12	6	6	27	13	14
9	6	5	1	10	6	4	16	11	5
5-9	61	35	26	57	37	20	118	72	46
10	12	7	5	11	6	5	23	13	10
11	6	3	3	8	7	1	14	10	4
12	6	4	2	12	8	4	18	12	6
13	10	8	2	17	8	9	27	16	11
14	3	2	1	9	3	6	12	5	7
10-14	37	24	13	57	32	25	94	56	38
15	6	4	2	15	14	1	21	18	3
16	8	5	3	7	6	1	15	11	4
17	7	4	3	12	7	5	19	11	8
18	4	2	2	15	11	4	19	13	6
19	15	10	5	32	23	9	47	33	14
15-19	40	25	15	81	61	20	121	86	35
20	14	5	9	17	12	5	31	17	14
21	9	7	2	25	19	6	34	26	8
22	14	5	9	13	9	4	27	14	13
23	6	3	3	14	7	7	20	10	10
24	12	8	4	15	11	4	27	19	8
20-24	55	28	27	84	58	26	139	86	53
25	13	8	5	15	10	5	28	18	10
26	11	3	8	22	16	6	33	19	14
27	10	7	3	24	16	8	34	23	11
28	10	4	6	18	6	12	28	10	18
29	8	6	2	22	14	8	30	20	10
25-29	52	28	24	101	62	39	153	90	63
30	14	10	4	20	14	6	34	24	10
31	9	7	2	26	12	14	35	19	16
32	18	9	9	18	7	11	36	16	20
33	4	1	3	27	12	15	31	13	18
34	15	5	10	23	15	8	38	20	18
30-34	60	32	28	114	60	54	174	92	82

TABLE 17—(contd.)—DEATHS REGISTERED IN 1963 AT EACH YEAR OF AGE OF RESIDENTS IN THE AGGREGATE URBAN DISTRICTS AND IN THE AGGREGATE RURAL DISTRICTS.

Ages	Aggregate Urban Districts			Aggregate Rural Districts			Total		
	Persons	Males	Females	Persons	Males	Females	Persons	Males	Females
35 years ...	23	14	9	32	16	16	55	30	25
36	32	13	19	33	18	15	65	31	34
37	25	15	10	37	18	19	62	33	29
38	41	23	18	47	27	20	88	50	38
39	28	10	18	36	16	20	64	26	38
35-39	149	75	74	185	95	90	334	170	164
40	32	19	13	68	33	35	100	52	48
41	32	23	9	53	22	31	85	45	40
42	28	15	13	73	38	35	101	53	48
43	41	20	21	80	38	42	121	58	63
44	45	24	21	74	42	32	119	66	53
40-44	178	101	77	348	173	175	526	274	252
45	47	30	17	89	47	42	136	77	59
46	44	26	18	91	56	35	135	82	53
47	65	37	28	95	55	40	160	92	68
48	65	33	32	98	63	35	163	96	67
49	67	34	33	95	54	41	162	88	74
45-49	288	160	128	468	275	193	756	435	321
50	85	47	38	205	125	80	290	172	118
51	79	45	34	126	73	53	205	118	87
52	107	71	36	150	80	70	257	151	106
53	105	63	42	170	108	62	275	171	104
54	118	69	49	151	91	60	269	160	109
50-54	494	295	199	802	477	325	1,296	772	524
55	117	87	30	198	114	84	315	201	114
56	128	66	62	206	137	69	334	203	131
57	134	87	47	191	122	69	325	209	116
58	170	109	61	220	126	94	390	235	155
59	165	105	60	206	131	75	371	236	135
55-59	714	454	260	1,021	630	391	1,735	1,084	651
60	229	137	92	317	189	128	546	326	220
61	154	98	56	217	141	76	371	239	132
62	246	166	80	376	222	154	622	388	234
63	247	144	103	367	233	134	614	377	237
64	213	129	84	324	206	118	537	335	202
60-64	1,089	674	415	1,501	991	610	2,690	1,665	1,025
65	288	168	120	463	287	176	751	455	296
66	236	129	107	357	212	145	593	341	252
67	225	124	101	369	219	150	594	343	251
68	249	143	106	508	294	214	757	437	320
69	250	136	114	476	287	189	726	423	303
65-69	1,248	700	548	2,173	1,299	874	3,421	1,999	1,422

TABLE 17.—(contd.)—DEATHS REGISTERED IN 1963 AT EACH YEAR OF AGE OF RESIDENTS IN THE AGGREGATE URBAN DISTRICTS AND IN THE AGGREGATE RURAL DISTRICTS.

Ages	Aggregate Urban Districts			Aggregate Rural Districts			Total		
	Persons	Males	Females	Persons	Males	Females	Persons	Males	Females
70 years ...	357	188	169	600	356	244	957	544	413
71	243	137	106	486	292	194	729	429	300
72	315	149	166	670	384	286	985	533	452
73	343	177	166	717	424	293	1,060	601	459
74	351	179	172	722	392	330	1,073	571	502
70-74	1,609	830	779	3,195	1,848	1,347	4,804	2,678	2,126
75	351	182	169	779	456	323	1,130	638	492
76	349	161	188	737	408	329	1,086	569	517
77	281	140	141	679	378	301	960	518	442
78	295	118	177	788	440	348	1,083	558	525
79	300	134	166	693	371	322	993	505	488
75-79	1,576	735	841	3,676	2,053	1,623	5,252	2,788	2,464
80	335	130	205	942	491	451	1,277	621	656
81	259	108	151	654	360	294	913	468	445
82	339	138	201	801	407	394	1,140	545	595
83	289	107	182	734	390	344	1,023	497	526
84	274	107	167	789	408	381	1,063	515	548
80-84	1,496	590	906	3,920	2,056	1,864	5,416	2,646	2,770
85	228	81	147	601	295	306	829	376	453
86	207	84	123	607	315	292	814	399	415
87	148	56	92	475	230	245	623	286	337
88	148	58	90	458	195	263	606	253	353
89	97	27	70	350	154	196	447	181	266
85-89	828	306	522	2,491	1,189	1,302	3,319	1,495	1,824
90	108	38	70	332	140	192	440	178	262
91	55	27	28	185	91	94	240	118	122
92	65	18	47	175	69	106	240	87	153
93	40	10	30	152	58	94	192	68	124
94	31	12	19	118	51	67	149	63	86
90-94	299	105	194	962	409	553	1,261	514	747
95	18	4	14	69	31	38	87	35	52
96	25	7	18	55	26	29	80	33	47
97	7	.	7	37	10	27	44	10	34
98	8	4	4	19	7	12	27	11	16
99	3	1	2	11	3	8	14	4	10
95-99	61	16	45	191	77	114	252	93	159
100 years and over	6	1	5	16	2	14	22	3	19

TABLE 18.—DEATHS REGISTERED IN 1963 CLASSIFIED BY SEX AND AGE,

Area		All ages	Under 1 year	Age at									
				1	2	3	4	Total under 5	5-9	10-14	15-19	20-24	25-29
Total	Males	18,199	979	52	32	20	18	1,101	72	56	86	86	90
	Females	15,596	703	47	19	27	15	811	46	38	35	53	63
LEINSTER	Males	7,805	535	29	20	9	7	600	43	27	46	42	45
	Females	6,818	369	29	11	12	8	429	28	17	23	28	29
MUNSTER	Males	5,912	287	17	8	6	9	327	15	18	20	29	32
	Females	5,114	206	9	5	11	3	234	13	12	6	17	23
CONNACHT	Males	2,962	104	4	3	2	1	114	7	5	16	10	8
	Females	2,451	83	8	2	3	3	99	5	8	5	7	9
ULSTER (part of)	Males	1,520	53	2	1	3	1	60	7	6	4	5	5
	Females	1,213	45	1	1	1	1	49	.	1	1	1	2
LEINSTER Carlow	Males	216	18	1	.	.	.	19	.	1	1	1	2
	Females	152	8	2	.	.	.	10	1
Dublin County Borough	Males	2,860	226	10	10	4	.	250	24	15	14	14	19
	Females	2,748	162	12	6	9	4	193	17	8	11	13	12
Dun Laoghaire Borough	Males	297	23	2	.	.	.	25	.	2	1	3	3
	Females	289	10	.	.	.	1	11	1	1	.	2	1
Dublin County (remainder)	Males	558	52	4	1	1	2	60	3	5	5	3	3
	Females	494	41	2	.	1	.	44	2	.	2	1	2
Kildare	Males	366	25	.	1	1	.	27	2	.	3	1	.
	Females	277	21	2	.	.	.	23	1	1	1	1	5
Kilkenny	Males	393	28	1	1	.	1	31	.	1	2	3	2
	Females	363	20	1	1	1	.	23	.	.	1	1	.
Laois	Males	340	30	2	1	.	.	33	2	.	2	1	5
	Females	245	13	.	1	.	1	15	.	.	1	3	1
Longford	Males	231	10	10	.	.	.	1	1
	Females	195	8	8	.	2	1	2	1
Louth	Males	428	27	3	2	2	1	35	4	2	7	2	1
	Females	323	22	.	.	.	1	23	.	.	2	1	2
Meath	Males	456	23	1	2	.	1	27	1	.	6	3	2
	Females	328	12	1	.	.	.	13	2	1	1	2	2
Offaly	Males	333	18	.	1	.	.	19	4	.	1	3	2
	Females	286	14	1	.	.	.	15	.	.	2	1	1
Westmeath	Males	356	17	2	.	.	.	19	1	.	1	1	3
	Females	302	13	3	.	.	1	17	3	.	.	.	1
Wexford	Males	599	25	1	.	.	.	26	1	.	2	3	1
	Females	485	16	1	2	.	.	19	.	3	1	.	.
Wicklow	Males	372	13	2	1	1	2	19	1	1	1	3	1
	Females	331	9	4	1	1	.	15	1	1	.	1	1

OF RESIDENTS IN EACH COUNTY BOROUGH AND COUNTY

death												Area	
30-34	35-39	40-44	45-49	50-54	55-59	60-64	65-69	70-74	75-79	80-84	85 and over		
92	170	274	435	772	1,084	1,665	1,999	2,678	2,788	2,646	2,105	Males	
82	164	252	321	524	651	1,025	1,422	2,126	2,464	2,770	2,749	Females	
39	90	128	206	349	535	838	890	1,141	1,137	957	692	Males	LEINSTER
33	88	107	163	235	317	458	621	964	1,070	1,147	1,061	Females	
32	44	92	146	274	348	490	622	849	920	918	736	Males	MUNSTER
25	45	77	90	181	211	356	498	695	789	933	909	Females	
18	26	31	51	97	134	226	331	438	465	519	466	Males	CONNACHT
16	21	45	47	75	73	143	189	300	396	457	556	Females	
3	10	23	32	52	67	111	156	250	266	252	211	Males	ULSTER (part of)
8	10	23	21	33	50	68	114	167	209	233	223	Females	
1	1	5	3	7	14	9	27	33	35	40	17	Males	LEINSTER Carlow
.	2	2	4	.	10	9	12	14	27	31	30	Females	
15	43	51	89	143	235	369	364	408	352	259	196	Males	Dublin County Borough
17	43	38	64	101	124	205	286	381	436	432	367	Females	
.	5	4	5	15	27	35	35	50	34	29	24	Males	Dun Laoghaire Borough
.	2	3	8	8	24	28	24	33	36	54	53	Females	
4	9	11	22	29	37	60	60	75	69	51	52	Males	Dublin County (remainder)
4	9	13	17	20	25	24	31	80	69	84	67	Females	
1	3	6	8	10	24	42	47	53	63	48	28	Males	Kildare
2	5	13	6	13	17	21	24	33	29	41	41	Females	
1	2	6	5	20	16	36	43	55	75	58	37	Males	Kilkenny
.	1	3	11	12	15	24	25	50	60	78	59	Females	
2	3	7	8	15	18	25	33	48	48	50	40	Males	Laois
1	3	3	3	9	9	12	25	36	34	41	49	Females	
.	1	.	4	15	23	16	30	32	33	32	33	Males	Longford
.	.	3	3	2	5	12	18	20	44	31	43	Females	
6	2	8	15	18	22	43	30	65	62	71	35	Males	Louth
3	2	5	13	8	10	13	33	53	51	52	52	Females	
3	5	3	11	18	26	48	51	66	67	67	52	Males	Meath
.	7	4	8	14	16	17	26	49	50	57	59	Females	
.	1	5	9	13	16	29	37	51	49	56	38	Males	Offaly
1	2	3	8	9	11	20	24	46	34	54	55	Females	
2	5	8	6	15	20	28	34	55	82	39	37	Males	Westmeath
2	4	6	3	5	16	24	26	48	49	55	43	Females	
2	5	6	11	21	38	58	60	91	101	100	73	Males	Wexford
2	4	5	8	22	17	35	43	67	88	87	84	Females	
2	5	8	10	10	19	40	39	59	67	57	30	Males	Wicklow
1	4	6	7	12	18	14	24	54	63	50	59	Females	

TABLE 18—(contd.)—DEATHS REGISTERED IN 1963 CLASSIFIED BY SEX AND AGE,

Area		Age at											
		All ages	Under 1 year	1	2	3	4	Total under 5	5-9	10-14	15-19	20-24	25-29
MUNSTER													
Clare	Males	498	19	2	.	2	1	24	.	1	1	2	4
	Females	429	12	1	.	2	.	15	2	2	.	.	1
Cork County Borough	Males	505	26	3	1	1	2	33	2	2	2	3	2
	Females	529	27	.	.	1	.	28	1	.	2	3	3
Cork County	Males	1,817	77	5	2	1	2	87	6	7	6	6	11
	Females	1,539	49	1	1	2	1	54	2	3	3	7	8
Kerry	Males	839	38	.	2	1	1	42	3	2	2	6	2
	Females	736	25	2	1	1	1	30	3	.	.	1	4
Limerick County Borough	Males	268	22	1	.	.	1	24	.	1	.	2	.
	Females	244	14	1	1	1	.	17	2	.	1	2	1
Limerick County	Males	593	41	1	1	.	1	44	2	1	1	1	5
	Females	471	23	1	1	1	.	26	1	3	.	2	2
Tipperary, North Riding	Males	377	20	3	1	.	.	24	.	.	2	2	1
	Females	314	22	1	.	.	1	24	1	1	.	1	1
Tipperary, South Riding	Males	512	26	1	.	.	1	28	2	4	3	3	4
	Females	420	19	1	.	1	.	21	1	2	.	1	1
Waterford County Borough	Males	189	10	.	.	1	.	11	1
	Females	172	4	1	.	.	.	5	2
Waterford County	Males	314	8	1	1	.	.	10	.	.	3	4	2
	Females	260	11	.	1	2	.	14	.	1	.	.	.
CONNACHT													
Galway	Males	965	39	1	2	1	.	43	5	.	4	2	2
	Females	793	30	3	2	2	1	38	4	5	.	3	6
Leitrim	Males	282	9	1	.	.	.	10	.	.	1	4	.
	Females	193	9	.	.	.	1	10
Mayo	Males	840	32	1	1	1	.	35	2	1	9	1	3
	Females	751	25	3	.	1	.	29	.	1	2	4	3
Roscommon	Males	457	10	10	.	2	1	2	.
	Females	363	11	1	.	.	.	12	.	2	2	.	.
Sligo	Males	418	14	1	.	.	1	16	.	2	1	1	3
	Females	351	8	1	.	.	1	10	1	.	1	.	.
ULSTER (part of)													
Cavan	Males	444	14	14	2	.	2	2	.
	Females	324	9	1	.	1	.	11	.	1	.	.	1
Donegal	Males	736	28	2	1	2	1	34	4	5	2	2	4
	Females	613	23	.	1	.	.	24	.	.	1	1	1
Monaghan	Males	340	11	.	.	1	.	12	1	1	.	1	1
	Females	276	13	.	.	.	1	14

OF RESIDENTS IN EACH COUNTY AND COUNTY BOROUGH

death												Area	
30-34	35-39	40-44	45-49	50-54	55-59	60-64	65-69	70-74	75-79	80-84	85 and over		
3	2	9	13	14	19	41	46	68	85	92	74	Males	MUNSTER Clare
2	2	6	4	13	18	20	44	65	74	83	78	Females	
5	3	9	18	32	53	53	58	77	66	55	32	Males	Cork County Borough
2	5	8	8	11	21	44	49	88	78	104	74	Females	
14	12	29	46	76	101	149	191	254	289	292	241	Males	Cork County
6	12	26	29	56	68	106	151	195	255	282	276	Females	
4	6	16	17	39	38	55	88	117	137	139	126	Males	Kerry
3	8	14	18	21	20	50	74	106	112	119	153	Females	
1	5	6	9	17	22	20	37	39	25	33	27	Males	Limerick County Borough
1	4	7	6	13	9	22	25	31	33	44	26	Females	
1	5	6	14	31	35	51	43	81	105	101	66	Males	Limerick County
4	3	4	12	17	21	32	41	57	66	87	93	Females	
1	3	2	8	12	19	24	38	55	60	71	55	Males	Tipperary, North Riding
4	4	5	3	13	10	15	31	36	44	55	66	Females	
1	2	10	13	26	36	48	66	82	72	63	49	Males	Tipperary, South Riding
1	2	4	5	19	19	31	44	54	60	79	76	Females	
.	2	2	4	12	8	25	25	25	32	20	22	Males	Waterford County Borough
1	1	.	1	11	14	16	16	22	27	32	24	Females	
2	4	3	4	15	17	24	30	51	49	52	44	Males	Waterford County
1	4	3	4	7	11	20	23	41	40	48	43	Females	
5	10	5	20	32	47	86	118	138	140	157	151	Males	CONNACHT Galway
6	6	15	15	27	19	54	65	74	127	151	178	Females	
5	.	2	4	8	19	21	31	51	50	32	44	Males	Leitrim
2	1	6	4	4	4	17	13	35	32	31	34	Females	
3	6	10	11	30	28	58	86	118	141	163	135	Males	Mayo
4	8	12	16	23	17	32	63	72	121	148	196	Females	
3	5	7	8	8	13	24	53	68	70	93	90	Males	Roscommon
1	4	7	6	6	18	18	28	65	55	71	68	Females	
2	5	7	8	19	27	37	43	63	64	74	46	Males	Sligo
3	2	5	6	15	15	22	20	54	61	56	80	Females	
2	2	5	14	18	27	26	58	71	72	73	56	Males	ULSTER (part of) Cavan
4	5	9	7	10	15	17	26	46	46	61	65	Females	
1	5	9	12	23	26	60	64	123	130	126	106	Males	Donegal
3	3	9	10	17	22	30	58	79	111	126	118	Females	
.	3	9	6	11	14	25	34	56	64	53	49	Males	Monaghan
1	2	5	4	6	13	21	30	42	52	46	40	Females	

DETAILED LIST, 7th REVISION, 1955) AND BY SEX AND AGE

death															Detailed Inter- national List Number
15-19	20-24	25-29	30-34	35-39	40-44	45-49	50-54	55-59	60-64	65-69	70-74	75-79	80-84	85 and over	
86 35	86 53	90 63	92 82	170 164	274 252	435 321	772 524	1,084 651	1,665 1,025	1,999 1,422	2,678 2,126	2,788 2,464	2,646 2,770	2,105 2,749	
2	2	5	9	16	22	20	26	44	41	56	44	12	6	2	001-138
3	6	7	7	12	14	17	13	17	13	17	18	15	10	1	
1	2	4	7	13	20	20	24	39	40	13	39	12	5	2	001-019
2	4	7	6	12	12	15	13	12	10	51	14	11	5	.	
.	1	.	.	1	.	001
.	.	4	5	12	19	18	23	35	34	50	37	11	4	2	002
2	2	6	5	12	12	14	12	11	8	9	11	10	5	.	
.	2	1	003
.	1	
.	2	2	008
.	1	1	
.	1	1	.	1	1	.	1	.	.	.	010
.	.	.	.	1	1	011
1	.	1	.	.	.	1	1	.	.	1	1	.	.	.	012
.	1	013
.	1	1	.	.	015
.	.	.	2	1	.	1	1	.	2	1	1	.	.	.	016
.	1	017
.	1	.	.	018
.	1	1	.	1	.	.	.	019
.	1	.	.	022
.	1	023
.	024
.	1	1	025
.	2	.	.	1	.	.	.	029
.	1	.	.	.	033
.	1	.	1	040
.	1	.	.	.	045
.	1	.	.	.	048
.	051
.	1	.	.	.	052

DETAILED LIST, 7TH REVISION, 1955) AND BY SEX AND AGE

death															Detailed List Number
15-19	20-24	25-29	30-34	35-39	40-44	45-49	50-54	55-59	60-64	65-69	70-74	75-79	80-84	85 and over	
.	.	.	1	2	1	053
.	1	.	.	2	2	.	1	.	1	1	055
.	056
.	1	1	.	.	057
1	1	.	.	.	2	061
.	.	.	.	1	070
.	1	072
.	080
.	081
.	1	082
.	1	.	1	.	083
.	085
.	1	.	1	.	088
1	.	.	1	1	.	1	.	.	.	1	1	.	1	.	092
.	1	1	.	1	1	.	096
.	122
.	1	134
.	.	1	1	1	1	1	138
.	1	.	.	1	.	.	.	1	.	.	
12	4	12	16	26	49	94	192	262	394	414	445	385	263	120	140-239
6	12	13	21	59	82	118	194	215	265	303	356	300	237	181	
9	4	12	16	23	46	89	189	257	387	407	437	373	255	116	140-205
6	9	13	21	58	77	115	191	212	261	296	349	294	230	130	
.	1	2	1	3	5	3	5	2	140
.	1	2	.	.	2	.	.	1	4	
.	1	3	6	6	5	6	5	5	141
.	1	1	1	1	2	3	

DETAILED LIST, 7TH REVISION, 1955) AND BY SEX AND AGE

death														85 and over	Detailed List Number
15-19	20-24	25-29	30-34	35-39	40-44	45-49	50-54	55-59	60-64	65-69	70-74	75-79	80-84		
.	.	1	3	21	21	42	56	37	52	50	46	40	18	12	170
.	.	.	1	4	2	8	7	7	3	7	5	2	2	4	171
.	3	.	1	1	.	.	172
1	.	.	1	2	3	4	11	14	12	5	19	9	5	1	174
.	2	1	1	1	3	7	8	14	15	17	12	7	2	1	175
.	.	.	2	.	.	.	1	.	3	1	3	2	3	1	176
.	1	8	3	19	32	46	53	46	13	177
.	1	1	.	1	.	1	1	2	.	2	2	.	.	.	178
.	1	1	3	1	1	179
.	1	1	1	1	1	3	2	1	4	3	2	3	2	.	180
.	1	1	1	.	1	.	2	3	4	2	1	4	1	2	181
.	1	6	11	9	14	14	9	7	4	181
.	1	3	2	5	9	3	7	5	1	190
1	.	.	1	2	2	1	3	.	1	.	.	1	1	.	190
.	1	1	1	1	5	3	4	10	10	5	191
.	1	.	4	2	8	7	9	7	191
.	1	1	1	1	.	1	192
1	2	2	2	3	1	1	7	7	9	6	193
2	1	2	.	5	4	1	1	6	4	3	193
.	.	1	.	.	2	.	1	.	2	1	3	2	.	1	194
.	2	1	194
.	1	.	.	2	.	1	.	.	.	195
1	.	1	2	1	1	1	1	3	6	8	2	3	1	1	196
1	.	.	.	1	1	1	2	1	2	5	1	7	4	1	196
.	.	.	1	1	.	1	2	.	.	1	.	1	.	.	197
.	3	4	.	2	1	.	198
.	1	.	1	1	1	1	1	.	198
.	.	.	1	1	1	5	9	14	15	12	19	11	19	4	199
.	.	.	.	2	4	1	9	8	12	13	17	17	11	11	199
.	.	2	.	.	1	2	2	2	5	1	6	2	.	.	200
.	1	2	.	.	3	1	.	.	1	200
4	1	3	4	2	3	5	7	2	3	4	.	2	2	1	201
.	2	.	3	1	1	.	.	5	.	1	2	1	1	.	201
.	1	2	202
.	1	.	.	1	202
.	2	.	3	1	3	7	3	.	.	.	203
.	1	3	2	.	9	5	1	.	.	203
3	.	3	1	1	4	4	7	13	9	11	4	6	3	.	204
1	1	.	1	1	3	3	5	7	6	10	2	2	5	.	204
.	205
.	1	.	.	.	205
.	1	1	1	.	211
.	1	.	.	211
.	1	212

DETAILED LIST, 7TH REVISION, 1955) AND BY SEX AND AGE

death														Detailed List Number	
15-19	20-24	25-29	30-34	35-39	40-44	45-49	50-54	55-59	60-64	65-69	70-74	75-79	80-84		85 and over
.	214
.	1	2
.	1	.	.	1	1	.	.	.	216
.	1	1	.	2	2	.	219
.	2	2	.	.	1	.	.	223
.	1	.	.	1	224
.	1	229
.	1	2	1	4	3	3	1	230
.	1	.	.	1	2	1	4	1	231
.	1	1	1	2	1	232
.	1	234
.	1	.	.	.	1	1	1	1	3	236
3	1	.	.	3	1	4	1	3	2	3	.	1	.	.	237
.	2	.	2	2	3	3	1	.	.	.	238
.	1	239
.	1	1	1	.	.	1	2	.	1	.	239
1	2	1	2	4	5	10	13	23	32	37	40	32	16	11	240-289
1	1	1	3	5	6	14	23	25	39	48	49	42	40	10	
.	1	.	3	2	2	5	7	14	14	13	19	11	2	4	241
.	1	.	3	4	3	6	7	10	7	9	8	5	8	1	245
.	1	250
.	1	.	252
.	2	3	4	5	5	3	6	1	.	253
.	1	1	2	3	3	1	2	.	254
.	1	.	.	260
.	1	1	1	1	3	3	4	7	13	17	15	19	13	6	270
.	.	.	.	1	3	3	4	7	22	26	31	26	25	9	271
.	272
.	1	.	.	2	.	2	1	.	273
.	1	274
.	.	1	.	.	.	2	2	1	2	.	1	.	.	.	

TABLE 19—(contd.)—DEATHS IN 1963, CLASSIFIED BY CAUSE (INTERNATIONAL

Detailed List Number	Cause of death		Age at								
			All ages	Under 1 year	1	2	3	4	Total under 5	5-9	10-14
277	Polyglandular dysfunction and other diseases of endocrine glands	M
		F	2
286	Other avitaminoses and nutritional deficiency states	M	8
		F	13	1	1	.	.	.	2	1	.
287	Obesity, not specified as of endocrine origin	M	3
		F	1
289	Other metabolic diseases	M	10	1	1	1	.
		F	12	3	.	.	.	1	4	.	.
290-299	IV. Diseases of the blood and blood-forming organs	M	78	1	1	1	1	.	4	1	.
		F	99	2	.	.	.	1	3	2	1
290	Pernicious and other hyperchromic anaemias	M	15
		F	20
291	Iron deficiency anaemias (hypochromic anaemias)	M	2
		F	4
292	Other anaemias of specified type	M	11	.	1	.	.	.	1	.	.
		F	14	1	1	1	1
293	Anaemia of unspecified type	M	30
		F	43	1	.
294	Polycythaemia	M	2
		F	2
295	Haemophilia	M	1	.	.	.	1	.	1	.	.
		F
296	Purpura and other haemorrhagic conditions	M	9	.	.	1	.	.	1	1	.
		F	9	1	1	.	.
297	Agranulocytosis	M	2
		F
298	Diseases of spleen	M	6	1	1	.	.
		F	3
299	Other diseases of blood and blood-forming organs	M
		F	4	1	1	.	.
300-326	V. Mental, psychoneurotic, and personality disorders	M	48	12	2	.	.	.	14	2	1
		F	35	9	1	.	.	.	10	1	1
301	Manic-depressive reaction	M	1
		F	1
304	Senile psychosis	M	14
		F	9
305	Presenile psychosis	M	2
		F	1
309	Other and unspecified psychoses	M	3
		F	4
310	Anxiety reaction without mention of somatic symptoms	M	1
		F
311	Hysterical reaction without mention of anxiety reaction	M
		F	1
318	Psychoneurotic disorders, other, mixed and unspecified types	M
		F	2
322	Alcoholism	M	7
		F	1
324	Primary childhood behaviour disorders	M	1	1	1	.	.
		F
325	Mental deficiency	M	19	11	2	.	.	.	13	2	1
		F	16	9	1	.	.	.	10	1	1

DETAILED LIST, 7TH REVISION, 1955) AND BY SEX AND AGE

death															Detailed List Number
15-19	20-24	25-29	30-34	35-39	40-44	45-49	50-54	55-59	60-64	65-69	70-74	75-79	80-84	85 and over	
.	1	1	277
.	1	.	1	3	.	2	.	1	286
.	1	.	1	1	4	1	2	.	287
.	1	3	.	.	.	288
.	.	.	1	1	.	2	.	.	1	3	289
.	1	2	1	1	2	.	.	1	.	290
.	3	2	.	1	2	1	1	7	5	6	14	12	8	11	290-299
.	1	3	4	2	4	3	3	3	10	11	11	12	16	10	291
.	.	.	.	1	.	.	1	1	4	1	2	6	3	2	292
.	1	.	.	1	293
.	1	1	.	.	1	1	294
.	.	1	1	.	1	1	2	3	1	1	1	1	1	.	295
.	.	1	1	1	2	2	.	1	4	3	5	3	2	7	296
.	2	1	1	1	3	2	.	.	3	6	4	6	9	6	297
.	1	1	.	1	.	1	.	298
.	299
.	300
.	1	.	1	.	.	1	.	.	1	2	3	1	1	1	301
.	302
.	303
.	304
.	305
.	306
.	307
.	308
.	309
.	310
.	311
.	312
.	313
.	314
.	315
.	316
.	317
.	318
.	319
.	320
.	321
.	322
.	323
.	324
.	325
1	1	2	1	326
1	1	327

DETAILED LIST, 7TH REVISION, 1955) AND BY SEX AND AGE

death															Detailed List Number
15-19	20-24	25-29	30-34	35-39	40-44	45-49	50-54	55-59	60-64	65-69	70-74	75-79	80-84	85 and over	
6	7	5	16	43	89	165	289	394	695	821	1,132	1,297	1,215	941	400-468
2	3	15	8	32	48	64	148	186	346	517	898	1,104	1,222	1,176	
.	400
1	1	401
.	1	.	.	3	5	7	10	7	12	13	12	10	5	2	410
2	1	4	4	9	9	11	16	7	7	17	12	12	9	15	
.	.	1	.	1	.	3	3	.	2	411
.	1	.	.	2	1	.	.	
1	1	1	.	2	.	2	2	2	1	2	3	2	1	.	414
.	.	.	.	2	2	.	1	1	5	2	.	3	.	.	
.	1	1	1	2	.	416
1	.	.	1	.	1	2	4	4	5	2	1	.	.	.	416
.	.	1	.	.	2	.	3	2	3	1	1	2	1	.	
1	3	1	10	24	61	109	199	267	446	492	551	489	356	190	420
.	.	4	1	6	17	30	67	97	162	249	340	354	244	188	
.	1	.	3	5	8	18	18	20	20	420-0
.	2	.	5	13	19	19	21	
1	3	1	10	24	61	107	198	260	438	483	530	470	330	167	420-1
.	.	4	1	6	17	30	67	95	160	242	325	330	224	165	
.	1	1	4	3	1	3	1	6	3	420-2
.	2	2	2	5	1	2	
.	1	.	.	3	2	10	6	13	13	20	24	26	19	17	421
.	1	2	1	1	2	3	6	12	10	15	19	26	35	14	
1	.	.	1	.	4	3	18	26	60	109	233	403	493	472	422
.	.	.	.	4	3	5	7	18	49	80	217	338	514	569	
.	2	.	1	1	1	1	1	.	.	.	430
.	1	.	.	.	1	.	1	1	1	.	
.	1	.	2	.	2	1	2	2	.	1	431
.	.	.	1	.	.	1	2	1	4	1	
.	1	.	.	432
1	.	.	1	.	1	3	7	14	30	39	59	80	77	61	433
.	2	2	9	8	27	29	75	103	91	81	
.	.	.	.	5	2	8	13	20	31	45	65	67	73	50	434
.	.	1	1	1	1	4	6	14	21	30	61	70	93	71	
.	1	.	.	440
.	2	1	.	4	441
.	1	2	.	.	1	1	.	.	.	
.	1	1	.	.	.	442
.	.	.	.	1	1	1	1	8	26	27	64	63	51	29	443
.	1	.	9	12	20	37	69	83	90	50	
.	.	.	1	.	.	3	4	4	21	17	26	29	20	13	444
.	1	3	7	14	14	26	22	29	25	
.	1	2	2	2	5	2	9	5	11	2	5	1	2	2	445
.	.	1	.	2	5	3	2	2	4	2	1	1	1	.	
.	1	.	3	1	1	4	2	2	1	446
.	1	1	.	1	.	
.	1	447
.	3	7	11	19	51	93	98	89	450
.	2	.	6	13	46	68	90	160	

TABLE 19—(contd.)—DEATHS IN 1963, CLASSIFIED BY CAUSE (INTERNATIONAL

Detailed List Number	Cause of death		Age at							Total under 5	5-9	10-14
			All ages	Under 1 year	1	2	3	4				
451	Aortic aneurysm, nonsyphilitic, and dissecting aneurysm	M	35	
		F	20	
452	Other aneurysm, except of heart and aorta	M	9	
		F	5	
453	Peripheral vascular disease	M	4	
		F	3	
454	Arterial embolism and thrombosis	M	6	
		F	3	
455	Gangrene of unspecified cause	M	26	
		F	13	
456	Other diseases of arteries	M	11	
		F	11	
460	Varicose veins of lower extremities	M	3	
		F	8	
461	Haemorrhoids	M	
		F	1	
462	Varicose veins of other specified sites	M	3	
		F	4	
463	Phlebitis and thrombophlebitis of lower extremities	M	3	1	1	.	.	
		F	6	
464	Phlebitis and thrombophlebitis of other sites	M	3	
		F	6	
465	Pulmonary embolism and infarction	M	41	
		F	33	
466	Other venous embolism and thrombosis	M	20	
		F	28	
467	Other diseases of circulatory system	M	4	
		F	3	
468	Certain diseases of lymph nodes and lymph channels	M	3	1	.	
		F	
470-527	VIII. Diseases of the respiratory system	M	1,910	112	16	5	1	1	135	7	6	
		F	1,298	86	18	1	4	.	109	6	6	
470	Acute nasopharyngitis	M	1	1	1	.	.	
		F	
472	Acute pharyngitis	M	
		F	1	
473	Acute tonsillitis	M	
		F	1	
474	Acute laryngitis and tracheitis	M	3	.	1	.	1	.	2	.	.	
		F	
475	Acute upper respiratory infection of multiple or unspecified sites	M	3	2	2	.	.	
		F	2	2	2	.	.	
480	Influenza with pneumonia	M	21	1	1	.	.	
		F	32	.	.	.	1	.	1	.	.	
481	Influenza with other respiratory manifestations and influenza unqualified	M	51	1	1	.	.	
		F	47	
482	Influenza with digestive manifestations but without respiratory symptoms	M	
		F	2	
483	Influenza with nervous manifestation but without digestive or respiratory symptoms	M	1	1	.	
		F	3	.	.	1	1	.	2	.	.	
490	Lobar pneumonia	M	61	6	2	.	.	.	8	1	1	
		F	69	5	1	.	1	.	7	2	.	
491	Bronchopneumonia	M	425	69	7	3	.	.	79	3	3	
		F	399	45	10	.	.	.	55	2	3	

DETAILED LIST, 7TH REVISION, 1955) AND BY SEX AND AGE

death														Detailed List Number	
15-19	20-24	25-29	30-34	35-39	40-44	45-49	50-54	55-59	60-64	65-69	70-74	75-79	80-84		85 and over
.	1	1	3	6	5	8	7	4	.	451
.	1	1	.	2	3	2	6	4	1	
.	.	.	.	1	1	1	1	2	1	2	1	2	.	.	452
.	1	.	1	1	.	.	1	453
.	.	.	.	1	1	.	.	1	.	1	.	2	.	.	454
.	1	.	2	2	3	5	8	6	455
.	1	.	1	1	2	2	4	3	
.	1	1	.	2	.	1	1	.	1	5	3	.	.	.	456
.	2	1	2	1	.	.	1	.	
.	.	.	.	1	.	.	1	1	.	2	1	1	1	2	460
.	1	.	.	461
.	1	1	.	.	1	462
.	1	2	.	.	1	.	.	463
.	1	2	2	1	.	.	464
.	.	1	.	1	1	1	.	.	2	1	1	.	1	.	465
.	.	.	.	1	1	3	3	5	2	6	10	5	4	3	466
.	2	1	6	.	2	5	10	4	2	1	
.	1	1	1	3	5	4	4	.	.	467
.	1	2	1	5	5	3	3	3	5	
.	1	1	2	.	1	468
.	.	.	.	1	1	
11	8	4	8	14	19	41	61	129	159	206	349	288	259	206	470-527
4	4	4	7	7	20	27	38	50	76	99	153	202	240	246	
.	470
.	1	.	472
.	1	473
.	1	.	474
.	1	475
1	1	.	.	.	1	.	3	2	2	2	4	2	3	3	480
.	1	.	.	.	7	1	5	1	7	6	
.	.	.	1	1	.	1	.	4	2	1	10	11	7	12	481
.	.	.	1	.	2	1	.	2	.	1	4	9	8	19	
.	1	.	.	1	.	.	482
.	483
1	1	.	.	1	1	1	3	4	3	6	10	11	6	3	490
1	.	.	1	.	1	1	1	2	4	6	9	12	13	9	
5	3	1	3	3	.	7	4	9	23	31	71	67	60	53	491
1	2	2	3	1	5	3	7	7	20	23	41	65	74	85	

DETAILED LIST, 7TH REVISION, 1955) AND BY SEX AND AGE

death														Detailed List Number	
15-19	20-24	25-29	30-34	35-39	40-44	45-49	50-54	55-59	60-64	65-69	70-74	75-79	80-84		85 and over
.	.	1	.	1	.	3	.	.	3	2	3	3	.	2	492
.	1	1	.	.	.	1	1	.	.	493
1	1	.	.	1	5	2	3	5	7	18	41	21	31	25	493
1	.	.	.	2	2	3	4	3	11	14	11	20	24	21	493
.	.	.	.	1	1	.	.	2	1	5	5	7	8	6	500
.	.	.	.	1	1	.	.	1	2	1	2	3	5	6	500
.	1	.	2	1	1	1	5	12	21	16	24	32	33	21	501
.	.	1	.	1	1	1	4	6	4	4	23	27	32	30	501
2	.	1	.	1	7	17	36	76	77	99	153	99	70	53	502
1	1	.	.	1	5	15	11	18	18	36	40	45	51	43	502
.	.	1	513
.	1	.	.	.	513
.	1	517
.	1	1	.	.	.	1	1	.	.	.	518
.	1	3	1	.	1	1	3	2	3	1	519
.	1	1	1	.	.	519
.	1	520
.	1	.	1	2	.	2	1	.	521
.	1	1	.	521
.	1	.	1	1	1	2	1	1	2	4	5	12	20	17	522
.	1	.	.	2	1	.	8	10	15	19	522
.	1	.	1	1	1	.	.	.	523
.	523
.	.	.	.	1	1	.	1	2	2	2	3	2	2	.	525
.	.	.	1	.	.	.	1	.	2	4	4	.	.	.	525
.	.	.	1	2	1	1	1	4	2	10	4	12	4	6	526
.	1	2	4	2	4	1	4	3	1	526
.	.	1	1	2	1	3	4	8	9	10	11	5	10	5	527
.	1	2	4	3	3	2	3	6	5	527
1	7	1	4	7	17	13	30	40	48	45	73	39	48	21	530-587
.	1	4	2	3	11	11	18	22	36	48	42	53	52	47	530-587
.	533
.	536
.	537
.	1	1	.	1	.	1	539
.	2	1	1	1	.	539
.	.	.	1	1	.	2	3	11	12	12	16	16	14	5	540
.	2	3	4	5	8	8	11	9	6	540
.	1	.	.	.	3	3	7	5	4	10	10	4	7	2	541
.	3	.	5	1	3	4	1	3	541
.	1	542
.	543
.	1	1	1	1	3	543
.	544
.	1	.	.	1	.	.	.	1	.	544
.	2	.	.	1	.	.	4	.	.	.	545
.	1	.	1	1	.	1	545
1	1	1	.	1	.	.	1	3	2	3	2	1	.	.	550
.	.	1	.	1	1	.	.	1	1	2	1	1	2	.	550

TABLE 19—(contd.)—DEATHS IN 1963, CLASSIFIED BY CAUSE (INTERNATIONAL

Detailed List Number	Cause of death		Age at									
			All ages	Under 1 year	1	2	3	4	Total under 5	5-9	10-14	
551	Appendicitis, unqualified	M	2
		F	2
553	Other diseases of appendix	M	2
		F
560	Hernia of abdominal cavity without mention of obstruction	M	13	4	4	1	.
		F	10	2	2	.	.
561	Hernia of abdominal cavity with obstruction	M	20	1	1	.	.
		F	19
570	Intestinal obstruction, without mention of hernia	M	44	1	1	.	.
		F	56	2	2	.	.
571	Gastro-enteritis and colitis, except ulcerative, age 4 weeks and over	M	45	26	4	4	.	.	.	34	1	.
		F	27	13	2	.	.	.	2	17	1	.
572	Chronic enteritis and ulcerative colitis	M	25
		F	28
575	Abscess of anal and rectal regions	M	1
		F
576	Peritonitis	M	9	.	.	1	.	.	.	1	.	.
		F	6	1	1	.	.
578	Other diseases of intestines and peritoneum	M	12
		F	21	1	1	.	.
580	Acute and subacute yellow atrophy of liver	M	4
		F	4	1	1	.	.
581	Cirrhosis of liver	M	44
		F	23
582	Suppurative hepatitis and liver abscess	M	1
		F
583	Other diseases of liver	M	9	.	.	1	.	.	.	1	.	1
		F	15
584	Cholelithiasis	M	6
		F	10
585	Cholecystitis and cholangitis, without mention of calculi	M	3
		F	18
586	Other diseases of gallbladder and biliary ducts	M	4
		F	11
587	Diseases of pancreas	M	21	6	6	.	.
		F	19	2	1	3	.	.
590-637	X. Diseases of the genito-urinary system	M	466	8	8	2	1
		F	273	6	6	3	3
590	Acute nephritis	M	8	1	.
		F	13	1	1	2	.
591	Nephritis with oedema, including nephrosis	M	10	1
		F	9	1	1	.	1
592	Chronic nephritis	M	110
		F	96	2
593	Nephritis not specified as acute or chronic	M	68
		F	55
594	Other renal sclerosis	M	2
		F	3
600	Infections of kidney	M	41	6	6	.	.
		F	67	2	2	1	.
601	Hydronephrosis	M
		F	4
602	Calculi of kidney and ureter	M	6
		F	5
603	Other diseases of kidney and ureter	M	3	2	2	.	.
		F	4	2	2	.	.

DETAILED LIST, 7TH REVISION, 1955) AND BY SEX AND AGE

death														Detailed List Number	
15-19	20-24	25-29	30-34	35-39	40-44	45-49	50-54	55-59	60-64	65-69	70-74	75-79	80-84		85 and over
.	1	.	.	1	.	.	.	551
.	2	553
.	1	.	.	1	560
.	.	.	1	1	1	1	3	.	1	.	561
.	1	.	1	.	.	.	2	2	1	1	1	3	3	4	561
.	1	1	1	1	3	1	3	5	3	561
.	1	.	1	1	1	2	1	3	5	5	7	3	9	4	570
.	.	1	.	.	1	.	.	3	1	6	10	13	8	11	570
.	1	1	1	1	2	2	1	1	571
.	1	.	1	1	2	.	1	2	1	571
.	1	.	.	2	.	2	1	2	4	3	3	1	4	2	572
.	.	.	2	.	3	.	.	3	2	3	.	6	6	3	572
.	1	.	.	.	575
.	2	.	2	1	.	.	1	2	.	.	576
.	2	.	1	.	1	.	.	1	576
.	.	.	.	1	3	1	.	.	2	.	1	1	2	1	578
.	1	1	1	3	2	2	5	3	3	578
.	1	.	.	.	1	.	.	.	1	.	1	.	.	.	580
.	1	1	1	580
.	1	.	.	.	2	3	5	5	10	6	10	2	.	.	581
.	.	.	.	1	2	1	.	5	3	5	3	.	1	2	581
.	1	.	.	.	582
.	1	1	1	1	1	1	2	1	583
.	1	4	.	2	3	.	.	2	1	583
.	2	.	1	.	1	1	1	.	584
.	1	1	.	1	3	1	.	1	2	584
.	.	.	.	1	1	3	.	1	1	1	1	.	1	6	585
.	1	1	.	.	.	1	1	586
.	.	1	.	.	1	.	1	.	3	2	1	1	1	.	586
.	.	.	.	1	2	.	2	2	1	1	5	1	.	.	587
.	2	.	1	1	2	2	5	.	3	.	587
2	4	3	6	4	14	9	18	18	36	55	52	68	84	82	590-637
2	4	2	2	10	13	12	13	13	23	27	36	39	38	22	590-637
.	.	2	1	1	1	.	.	1	1	1	.	1	.	1	590
.	1	.	2	1	1	1	.	.	1	1	591
1	1	.	.	.	3	.	1	2	1	591
2	2	.	1	1	.	.	1	.	591
1	1	3	3	1	7	5	9	8	16	18	12	12	7	7	592
.	2	.	.	4	5	4	6	8	8	11	14	14	13	5	592
.	.	.	2	.	3	2	4	2	4	9	7	11	9	13	593
.	.	.	1	1	.	1	1	5	9	5	7	11	9	5	593
.	1	.	1	.	1	594
.	1	1	1	594
.	1	.	1	1	2	1	2	3	4	6	4	2	6	3	600
.	2	.	.	3	5	5	1	1	4	4	13	10	11	4	600
.	1	.	.	.	1	.	.	.	601
.	.	.	.	1	1	.	1	1	2	1	.	.	1	.	602
.	1	602
.	1	.	.	603

TABLE 19—(contd.)—DEATHS IN 1963, CLASSIFIED BY CAUSE (INTERNATIONAL

Detailed List Number	Cause of death		Age at									
			All ages	Under 1 year	1	2	3	4	Total under 5	5-9	10-14	
605	Cystitis	M	5	1	.
		F	3
606	Other diseases of bladder	M	8
		F
608	Stricture of urethra	M	2
		F
609	Other diseases of urethra	M	6
		F	4
610	Hyperplasia of prostate	M	187
611	Prostatitis	M	9
617	Other diseases of male genital organs	M	1
624	Salpingitis and oophoritis, unqualified	F	1
626	Diseases of parametrium and pelvic peritoneum (female)	F	1
631	Uterovaginal prolapse	F	3
633	Other diseases of uterus	F	3
634	Disorders of menstruation	F	1
637	Other diseases of female genital organs	F	1
640-689	XI.—Deliveries and complications of pregnancy, childbirth and the puerperium	F	22
640	Pyelitis and pyelonephritis of pregnancy	F	1
642	Toxaemias of pregnancy	F	6
644	Other haemorrhage of pregnancy	F	1
645	Ectopic pregnancy	F	2
648	Other complications arising from pregnancy	F	1
650	Abortion without mention of sepsis or toxaemia	F	1
670	Delivery complicated by placenta praevia or antepartum haemorrhage	F	1
672	Delivery complicated by other postpartum haemorrhage	F	1
674	Delivery complicated by disproportion or malposition of foetus	F	1
677	Delivery with other trauma	F	1
678	Delivery with other complications of childbirth	F	4
684	Puerperal pulmonary embolism	F	1
685	Puerperal eclampsia	F	1
690-716	XII.—Diseases of the skin and cellular tissue	M	33	2	.	1	.	.	.	3	.	.
		F	38	1	1	2	1	.
690	Boil and carbuncle	M
		F	2
692	Cellulitis and abscess, without mention of lymphangitis	M	6	1	1	.	.
		F	3	1	1	1	.

DETAILED LIST, 7TH REVISION, 1955) AND BY SEX AND AGE

death															Detailed List Number
15-19	20-24	25-29	30-34	35-39	40-44	45-49	50-54	55-59	60-64	65-69	70-74	75-79	80-84	85 and over	
.	1	.	.	1	1	1	605
.	1	.	1	.	.	2	2	2	606
.	1	1	.	608
.	2	.	1	3	3	609
.	1	.	1	3	6	12	29	31	51	53	610
.	1	1	.	3	2	2	611
.	1	617
.	.	.	.	1	624
.	1	626
.	1	.	1	.	.	.	1	.	.	631
.	1	1	1	633
.	1	634
.	1	637
.	3	1	8	7	2	1	640-689
.	.	.	.	1	640
.	1	1	2	.	1	1	642
.	.	.	1	644
.	.	.	1	1	645
.	.	.	1	648
.	.	.	.	1	650
.	.	.	1	670
.	1	672
.	.	.	.	1	674
.	.	.	.	1	677
.	1	.	.	2	1	678
.	.	.	1	684
.	.	.	1	685
.	1	.	1	.	1	.	1	3	4	4	7	4	6	6	690-716
.	1	.	1	.	4	4	4	3	8	5	690
.	1	.	.	1	.	.	692
.	2	2	.	1	
.	1	.	.	.	

TABLE 19—(contd.)—DEATHS IN 1963, CLASSIFIED BY CAUSE (INTERNATIONAL

Detailed List Number	Cause of death		Age at									
			All ages	Under 1 year	1	2	3	4	Total under 5	5-9	10-14	
694	Acute lymphadenitis	M	1
		F
698	Other local infections of skin and subcutaneous tissue	M	1	1	1	.	.	.
		F
703	Other dermatitis	M
		F	1
704	Pemphigus	M	1
		F	2	.	1	.	.	.	1	.	.	.
705	Erythematous conditions	M	5	.	.	1	.	.	1	.	.	.
		F	6
710	Other hypertrophic and atrophic conditions of skin	M	4
		F	1
715	Chronic ulcer of skin	M	15
		F	23
720-749	XIII.—Diseases of the bones and organs of movement	M	85	1
		F	113	1	1	.	.	.
720	Acute arthritis due to pyogenic organisms	M	1
		F	1
722	Rheumatoid arthritis and allied conditions	M	29
		F	62
723	Osteo-arthritis (arthrosis) and allied conditions	M	12
		F	7
724	Other specified forms of arthritis	M	2
		F	1
725	Arthritis, unspecified	M	13
		F	23
727	Rheumatism, unspecified	M	11
		F	2
730	Osteomyelitis and periostitis	M	6
		F	6
731	Osteitis deformans	M
		F	2
733	Other diseases of bone	M	2
		F	1
735	Displacement of intervertebral disc	M	1
		F
744	Other diseases of muscle, tendon and fascia	M	7	1
		F	5	1	1	.	.	.
745	Curvature of spine	M
		F	1
749	Other deformities	M	1
		F	2
750-759	XIV.—Congenital malformations	M	302	239	9	9	3	1	261	8	6	
		F	274	222	13	4	3	4	246	5	5	
750	Monstrosity	M	12	12	12	.	.	
		F	32	32	32	.	.	
751	Spina bifida and meningocele	M	43	42	1	.	.	.	43	.	.	
		F	62	58	2	1	.	.	61	.	1	
752	Congenital hydrocephalus	M	25	22	1	1	.	.	24	.	1	
		F	27	21	3	.	.	1	25	2	.	
753	Other congenital malformations of nervous system and sense organs	M	5	3	.	.	.	1	4	.	.	
		F	10	7	1	.	.	.	8	1	.	
754	Congenital malformations of circulatory system	M	115	83	5	6	2	.	96	6	1	
		F	91	61	6	3	1	3	74	2	4	
756	Congenital malformations of digestive system	M	38	32	32	.	2	
		F	20	18	.	.	1	.	19	.	.	

DETAILED LIST, 7TH REVISION, 1955) AND BY SEX AND AGE

death														Detailed List Number		
15-19	20-24	25-29	30-34	35-39	40-44	45-49	50-54	55-59	60-64	65-69	70-74	75-79	80-84		85 and over	
.	1	694	
.	698
.	703
.	1	.	.	704
.	1	1	.	.	.	705
.	1	.	1	.	1	.	.	2	.	1	2	710
.	1	.	2	.	1	715
.	1	2	3	2	1	6	4	.	720-749
.	.	.	.	1	1	2	3	4	8	13	17	16	14	5	.	720
.	3	2	2	6	12	16	31	15	16	9	.	722
.	1	723
.	1	2	1	.	5	10	6	2	2	.	724
.	1	1	1	3	8	8	20	6	10	4	.	725
.	1	.	1	1	2	1	1	3	4	.	.	727
.	1	.	.	1	.	1	1	2	1	1	.	730
.	1	1	.	1	.	1	1	3	.	.	731
.	1	733
.	1	1	1	.	.	735
.	.	.	.	1	744
.	2	2	1	1	745
.	1	1	.	749
.	1	1	750-759
1	4	2	1	3	2	3	4	2	1	1	1	1	1	.	.	750
3	1	.	1	2	3	1	.	2	2	2	.	.	2	.	.	751
.	752
.	1	753
.	1	754
1	4	2	1	3	2	.	1	.	1	.	.	.	2	.	.	756
3	1	.	1	1	.	.	.	1	1	.	1	1	1	.	.	

DETAILED LIST, 7TH REVISION, 1955) AND BY SEX AND AGE

death														85 and over	Detailed List Number
15-19	20-24	25-29	30-34	35-39	40-44	45-49	50-54	55-59	60-64	65-69	70-74	75-79	80-84		
.	.	.	.	1	1	3	3	1	757
.	1	.	1	758
.	1	1	759
.	760-776
.	760
.	761
.	762
.	763
.	764
.	768
.	769
.	770
.	771
.	772
.	773
.	774
.	776
.	766
.	767
.	1	.	1	1	4	2	4	9	12	16	67	152	312	429	780-795
.	.	.	.	2	1	2	.	4	6	24	63	146	320	594	780
.	1	.	.	.	4	1	4	7	8	9	27	30	28	29	782
.	.	.	.	2	.	1	.	4	4	17	23	22	30	32	783
.	.	.	.	1	1	.	.	.	783
.	2	2	2	1	784
.	1	.	1	.	

TABLE 19—(contd.)—DEATHS IN 1963, CLASSIFIED BY CAUSE (INTERNATIONAL

Detailed List Number	Cause of death		Age at								
			All ages	Under 1 year	1	2	3	4	Total under 5	5-9	10-14
E926	Lack of care of infants under 1 year of age	M	4	4	4	.	.
		F	5	5	5	.	.
E928	Accidents caused by animals	M	6
		F	2
E929	Accidental drowning and submersion	M	86	.	1	2	3	2	8	7	9
		F	26	.	1	1	1	.	3	.	1
E932	Excessive cold	M	7	1	1	.	.
		F	3
E933	Hunger, thirst and exposure	M	2
		F
E935	Lightning	M	4	1	1
		F
E936	Other and unspecified accidents	M	10	2
		F	3	.	.	1	.	.	1	.	.
E951	Therapeutic misadventure in infusion or transfusion	M
		F	1	.	1	.	.	.	1	.	.
E953	Therapeutic misadventure in administration of drugs or biologicals	M
		F	1
E954	Therapeutic misadventure in anaesthesia	M	1	1	1	.	.
		F
E962	Late effect of other accidental injury	M	2
		F
E965	Late effects of injuries due to war operations	M	3
		F
E970	Suicide and self-inflicted poisoning by analgesic and soporific substances	M	1
		F	2
E971	Suicide and self-inflicted poisoning by other solid and liquid substances	M	4
		F	2
E972	Suicide and self-inflicted poisoning by gases in domestic use	M	2
		F	1
E973	Suicide and self-inflicted poisoning by other gases	M	4
		F	1
E974	Suicide and self-inflicted injury by hanging and strangulation	M	19
		F	4
E975	Suicide and self-inflicted injury by submersion (drowning)	M	11
		F	4
E976	Suicide and self-inflicted injury by firearms and explosives	M	6
		F	1
E977	Suicide and self-inflicted injury by cutting and piercing instruments	M	5
		F	2
E979	Suicide and self-inflicted injury by other and unspecified means	M	1
		F
E983	Assault by other means	M	2	1	1	.	.
		F	4	1	1	.	.

DETAILED LIST, 7TH REVISION, 1955) AND BY SEX AND AGE

death															Detailed List Number
15-19	20-24	25-29	30-34	35-39	40-44	45-49	50-54	55-59	60-64	65-69	70-74	75-79	80-84	85 and over	
.	E926
.	1	.	1	.	.	1	2	1	.	.	E928
11	5	6	7	4	2	4	7	1	4	5	4	2	.	.	E929
1	1	1	3	.	2	.	4	2	2	4	2	.	.	.	E932
.	2	.	2	1	.	2	.	E932
.	.	.	.	1	1	.	.	E933
1	1	E935
.	2	2	2	1	.	1	.	.	.	E936
.	1	1	.	.	.	E936
.	E951
.	1	E953
.	E954
.	1	.	1	.	.	.	E962
.	1	1	.	1	.	E965
.	1	E970
.	2	E970
.	1	.	.	.	1	.	.	2	1	E971
.	1	.	.	1	1	.	.	.	E972
.	.	1	.	.	1	.	.	2	E973
1	.	3	.	2	1	1	2	2	2	3	1	.	1	.	E974
.	.	1	.	1	1	1	E974
.	1	2	.	1	1	.	1	.	3	2	.	1	.	.	E975
.	.	1	.	1	.	.	2	1	1	E976
.	1	1	.	1	1	1	.	.	1	.	E977
.	.	.	1	E979
.	1	.	.	.	1	1	.	.	1	E983

TABLE 20—DEATHS OF RESIDENTS OF EACH COUNTY AND COUNTY BOROUGH IN 1963, CLASSIFIED BY CAUSE AND SHOWING THE NUMBER OF UNCERTIFIED DEATHS

International Detailed List Numbers	Abbreviated List Number	Cause of Death		Total 18,199 15,596	Uncertified 668 768
		Total	M F		
001-008	B 1	Tuberculosis of respiratory system	M F	266 122	3 1
010-019	B 2	Tuberculosis, other forms	M F	21 23	. .
020-029	B 3	Syphilis and its sequelae	M F	5 3	. .
040	B 4	Typhoid fever	M F	1 1	. .
045-048	B 6	Dysentery, all forms	M F	2 1	. .
050	B 7a	Scarlet fever	M F
051	B 7b	Streptococcal sore throat	M F	1 1	. .
055	B 8	Diphtheria	M F	. 2	. .
056	B 9	Whooping cough	M F	. 2	. .
057	B 10	Meningococcal infections	M F	1 4	. .
080	B 12	Acute poliomyelitis	M F	1 .	. .
085	B 14	Measles	M F	6 2	. .
110-117	B 16	Malaria	M F
030-039, 041, 042, 044, 049, 052-054, 059-074, 081-083, 086-096, 120-138 151	B 17	Other infective and parasitic diseases	M F	35 37	. .
	B 18a	Malignant neoplasms :— of stomach	M F	507 380	1 3
150, 152-159	B 18b	of other digestive organs and peritoneum	M F	718 643	2 1
160-165	B 18c	of respiratory system	M F	534 146	. 1
170	B 18d	of breast	M F	2 399	. 1
171-181	B 18e	of genito-urinary system	M F	340 314	1 .
200-205	B 18f	of lymphatic and haematopoietic tissues	M F	164 113	2 .
140-148, 190-199	B 18g	other	M F	383 295	3 3
210-239	B 19	Benign and unspecified neoplasms	M F	70 52	1 2
260	B 20	Diabetes mellitus	M F	103 158	1 4
290-293	B 21	Anaemias	M F	58 81	1 .
330-334	B 22	Vascular lesions affecting central nervous system	M F	1,936 2,284	31 32
340	B 23	Non-meningococcal meningitis	M F	17 13	. .
400-402	B 24	Rheumatic fever	M F	4 3	. .
410-416	B 25	Chronic rheumatic heart disease	M F	143 174	. .
421	B 26a	Chronic endocarditis	M F	154 147	1 .
420	B 26b	Coronary and arteriosclerotic heart disease	M F	3,199 1,759	90 52

TABLE 20—(continued)—DEATHS OF RESIDENTS OF EACH COUNTY AND COUNTY BOROUGH IN 1963, CLASSIFIED BY CAUSE AND SHOWING THE NUMBER OF UNCERTIFIED DEATHS

Detailed List Numbers	Abbreviated List Number	Cause of death		Total	Uncertified
422	B 26c	Other myocardial degeneration	M F	1,823 1,804	47 65
430-434	B 27	Other diseases of heart	M F	774 817	36 28
440-443	B 28	Hypertension with heart disease	M F	279 380	. 2
444-447	B 29	Hypertension without mention of heart	M F	205 168	2 5
450-468	B 46a	Other diseases of circulatory system	M F	542 519	3 8
480-483	B 30	Influenza	M F	73 84	4 3
490-493	B 31	Pneumonia	M F	689 618	7 3
500-502	B 32	Bronchitis	M F	909 453	7 9
526	B 46b	Bronchiectasis	M F	48 23	. .
470-475, 510-525, 527	B 46c	Other diseases of respiratory system	M F	191 120	1 .
540, 541	B 33	Ulcer of stomach and duodenum	M F	149 76	. .
550-553	B 34	Appendicitis	M F	25 14	. .
560, 561, 570	B 35	Intestinal obstruction and hernia	M F	77 85	. .
543, 571, 572	B 36	Gastritis and enteritis (except of newborn)	M F	73 66	1 .
764, 571-0	B 36, 43, parts of	Gastro-enteritis (under 2 years)	M F	37 18	. .
581	B 37	Cirrhosis of liver	M F	44 23	. .
530-539, 542, 544, 545, 573-578, 580, 582-587	B 46d	Other diseases of digestive system	M F	83 119	. 1
590-594	B 38	Nephritis and nephrosis	M F	198 176	2 1
610	B 39	Hyperplasia of prostate	M	187	.
640-689	B 40	Deliveries and complications of pregnancy and childbirth	F	22	.
750-759	B 41	Congenital malformations	M F	302 274	2 1
760-762	B 42	Birth injuries, asphyxia and atelectasis	M F	179 94	. .
763-768	B 43	Infections of the newborn	M F	71 38	. .
769-776	B 44	Other diseases of early infancy	M F	244 171	2 2
794	B 45a	Senility without psychosis	M F	801 982	337 459
780-793, 795	B 45b	Ill-defined and unknown causes	M F	217 189	54 59
240-245, 250-254, 270-277, 280-289, 294-326, 341-345, 350-357, 360-398, 600-609, 611-637, 690-716, 720-727, 730-738, 740-749	B 46e	All other diseases	M F	670 721	24 18
E810-E835	B 47	External Causes Motor vehicle accidents	M F	219 68	. .
E800-E802, E840-E962	B 48	All other accidents	M F	398 312	2 4
E963, E970-E979	B 49	Suicide and self-inflicted injury	M F	53 17	. .
E964, E965, E980-E999	B 50	Homicide and operations of war	M F	5 4	. .

TABLE 20.—(continued)—DEATHS OF RESIDENTS OF EACH COUNTY AND COUNTY BOROUGH IN 1963, CLASSIFIED BY CAUSE AND SHOWING THE NUMBER OF UNCERTIFIED DEATHS.

Ab- bre- viated List No.	Cause of death		Leinster		Munster		Connacht		Ulster (part of)	
			Total	Un- certified	Total	Un- certified	Total	Un- certified	Total	Un- certified
	Total	M F	7,805 6,818	94 113	5,912 5,114	224 237	2,962 2,451	274 320	1,520 1,213	76 98
B 1	Tuberculosis of respiratory system	M	123	1	99	.	25	2	19	.
		F	64	.	43	.	9	.	6	1
B 2	Tuberculosis, other forms	M	7	.	12	.	1	.	1	.
		F	6	.	13	.	4	.	.	.
B 3	Syphilis and its sequelae	M	4	.	1
		F	2	.	1
B 4	Typhoid fever	M	1	.	.	.
		F	1	.	.	.
B 6	Dysentery, all forms	M	.	.	1	.	1	.	.	.
		F	.	.	1
B 7a	Scarlet fever	M
		F
B 7b	Streptococcal sore throat	M	.	.	1
		F	1
B 8	Diphtheria	M
		F	2
B 9	Whooping cough	M	.	.	1
		F	1	.	.	.
B 10	Meningococcal infections	M	.	.	1
		F	3	.	1
B 12	Acute poliomyelitis	M	1
		F
B 14	Measles	M	5	.	1
		F	2
B 16	Malaria	M
		F
B 17	Other infective and parasitic diseases	M	13	.	9	.	11	.	2	.
		F	16	.	12	.	2	.	7	.
B 18a	Malignant neoplasms :— of stomach	M	246	1	129	.	81	.	51	.
		F	162	.	125	.	57	1	36	2
B 18b	of other digestive organs and peritoneum	M	353	1	214	1	87	.	64	.
		F	298	.	227	1	65	.	53	.
B 18c	of respiratory system	M	323	.	143	.	49	.	19	.
		F	77	.	41	.	18	.	10	1
B 18d	of breast	M	1	1	.
		F	187	.	117	.	65	.	30	1
B 18e	of genito-urinary system	M	150	.	119	1	43	.	28	.
		F	139	.	105	.	47	.	23	.
B 18f	of lymphatic and haematopoietic tissues	M	48	.	61	.	39	2	16	.
		F	48	.	34	.	24	.	7	.
B 18g	other	M	157	1	120	1	78	1	28	.
		F	119	.	98	.	59	.	19	3
B 19	Benign and unspecified neoplasms	M	28	.	23	.	13	1	6	.
		F	28	.	8	.	13	2	3	.
B 20	Diabetes mellitus	M	44	.	30	.	22	1	7	.
		F	65	.	54	.	25	3	14	1
B 21	Anaemias	M	18	.	16	.	17	1	7	.
		F	30	.	27	.	12	.	12	.
B 22	Vascular lesions affecting central nervous system	M	768	5	649	5	334	16	185	5
		F	1,052	5	708	10	341	13	183	4
B 23	Non-meningococcal meningitis	M	10	.	5	.	1	.	1	.
		F	7	.	2	.	4	.	.	.
B 24	Rheumatic fever	M	1	.	1	.	.	.	2	.
		F	2	.	1
B 25	Chronic rheumatic heart disease	M	71	.	42	.	21	.	9	.
		F	69	.	66	.	29	.	10	.
B 26a	Chronic endocarditis	M	57	1	53	.	18	.	26	.
		F	79	.	38	.	17	.	13	.
B 26b	Coronary and arteriosclerotic heart disease	M	1,465	23	1,017	26	444	18	273	23
		F	840	19	552	14	233	4	134	15

TABLE 20.—(continued)—DEATHS OF RESIDENTS OF EACH COUNTY AND COUNTY BOROUGH IN 1963, CLASSIFIED BY CAUSE AND SHOWING THE NUMBER OF UNCERTIFIED DEATHS.

Ab- bre- viated List No.	Cause of death		Leinster		Munster		Connacht		Ulster (part of)	
			Total	Un- certified	Total	Un- certified	Total	Un- certified	Total	Un- certified
B 26c	Other myocardial degeneration	M	644	10	652	14	373	18	154	5
		F	676	10	636	14	355	30	137	11
B 27	Other diseases of heart	M	320	10	274	17	119	6	61	3
		F	354	7	305	13	104	6	54	2
B 28	Hypertension with heart disease	M	115	.	79	.	55	.	30	.
		F	176	.	131	1	54	1	19	.
B 29	Hypertension without mention of heart	M	79	.	54	1	54	1	18	.
		F	91	2	41	.	28	3	8	.
B 46a	Other diseases of circulatory system	M	258	.	165	1	82	2	37	.
		F	243	3	186	2	64	3	26	.
B 30	Influenza	M	30	.	19	3	17	1	7	.
		F	31	.	28	.	16	3	9	.
B 31	Pneumonia	M	358	1	195	3	91	2	45	1
		F	319	.	175	.	74	3	50	.
B 32	Bronchitis	M	486	.	290	1	97	6	36	.
		F	224	2	152	4	48	.	29	3
B 46b	Bronchiectasis	M	23	.	18	.	5	.	2	.
		F	9	.	7	.	7	.	.	.
B 46c	Other diseases of respiratory system	M	82	.	59	1	40	.	10	.
		F	52	.	42	.	19	.	7	.
B 33	Ulcer of stomach and duodenum	M	56	.	59	.	24	.	10	.
		F	28	.	28	.	10	.	10	.
B 34	Appendicitis	M	9	.	5	.	8	.	3	.
		F	5	.	5	.	2	.	2	.
B 35	Intestinal obstruction and hernia	M	32	.	18	.	18	.	9	.
		F	37	.	28	.	14	.	6	.
B 36	Gastritis and enteritis (except of newborn)	M	41	.	21	.	7	.	4	1
		F	37	.	21	.	4	.	4	.
<i>B 36, 43, parts of</i>	<i>Gastro-enteritis (under 2 years)</i>	<i>M</i>	<i>23</i>	.	<i>12</i>	.	<i>2</i>	.	.	.
		<i>F</i>	<i>13</i>	.	<i>3</i>	.	<i>1</i>	.	<i>1</i>	.
B 37	Cirrhosis of liver	M	21	.	13	.	7	.	3	.
		F	15	.	7	.	1	.	.	.
B 46d	Other diseases of digestive system	M	33	.	24	.	14	.	12	.
		F	57	.	37	1	16	.	9	.
B 38	Nephritis and nephrosis	M	81	.	73	.	25	1	19	1
		F	78	1	60	.	28	.	10	.
B 39	Hyperplasia of prostate	M	54	.	88	.	29	.	16	.
B 40	Deliveries and complications of pregnancy and childbirth	F	8	.	7	.	4	.	3	.
B 41	Congenital malformations	M	166	2	88	.	29	.	19	.
		F	152	.	67	.	33	1	22	.
B 42	Birth injuries, asphyxia and atelectasis	M	97	.	62	.	15	.	5	.
		F	49	.	33	.	9	.	3	.
B 43	Infections of the newborn	M	53	.	11	.	6	.	1	.
		F	20	.	10	.	3	.	5	.
B 44	Other diseases of early infancy	M	114	.	81	1	29	1	20	.
		F	77	.	63	1	22	1	9	.
B 45a	Senility without psychosis	M	127	21	340	126	246	166	88	24
		F	205	42	375	159	297	216	105	42
B 45b	Ill-defined and unknown causes	M	75	14	55	14	56	18	31	8
		F	69	21	42	13	45	19	33	6
B 46e	All other diseases	M	252	3	227	7	128	10	63	4
		F	328	1	232	4	100	7	61	6
External Causes										
B 47	Motor vehicle accidents	M	115	.	58	.	18	.	28	.
		F	35	.	22	.	6	.	5	.
B 48	All other accidents	M	164	.	118	1	77	.	39	1
		F	132	.	96	.	58	4	26	.
B 49	Suicide and self-inflicted injury	M	24	.	18	.	7	.	4	.
		F	12	.	2	.	2	.	1	.
B 50	Homicide and operations of war	M	3	.	1	.	.	.	1	.
		F	1	.	1	.	2	.	.	.

TABLE 20.—(continued)—DEATHS OF RESIDENTS OF EACH COUNTY AND COUNTY BOROUGH IN 1963, CLASSIFIED BY CAUSE AND SHOWING THE NUMBER OF UNCERTIFIED DEATHS.

Ab- bre- viated List No.	Cause of death		Carlow County		Dublin County Borough		Dun Laoghaire Borough		Dublin County (remainder)	
			Total	Un- certified	Total	Un- certified	Total	Un- certified	Total	Un- certified
			Total	M F	216 152	5 6	2,860 2,748	8 14	297 289	. .
B 1	Tuberculosis of respiratory system	M	3	.	81	.	3	.	7	.
		F	1	.	31	.	.	.	7	.
B 2	Tuberculosis, other forms	M	.	.	4
		F	1	.	1	.	1	.	1	.
B 3	Syphilis and its sequelae	M	.	.	3	.	1	.	.	.
		F	.	.	2
B 4	Typhoid fever	M
		F
B 6	Dysentery, all forms	M
		F
B 7a	Scarlet fever	M
		F
B 7b	Streptococcal sore throat	M
		F	.	.	1
B 8	Diphtheria	M
		F	.	.	2
B 9	Whooping cough	M
		F
B 10	Meningococcal infections	M
		F	.	.	2
B 12	Acute poliomyelitis	M	.	.	1
		F
B 14	Measles	M	.	.	4
		F	.	.	1
B 16	Malaria	M
		F
B 17	Other infective and parasitic diseases	M	.	.	6	.	.	.	2	.
		F	.	.	4	.	.	.	3	.
B 18a	Malignant neoplasms :— of stomach	M	3	.	77	1	9	.	18	.
		F	5	.	73	.	4	.	11	.
B 18b	of other digestive organs and peritoneum	M	8	.	133	.	14	.	33	.
		F	3	.	134	.	15	.	20	.
B 18c	of respiratory system	M	6	.	173	.	21	.	18	.
		F	2	.	35	.	6	.	10	.
B 18d	of breast	M
		F	1	.	97	.	6	.	19	.
B 18e	of genito-urinary system	M	5	.	55	.	6	.	7	.
		F	4	.	62	.	9	.	8	.
B 18f	of lymphatic and haematopoietic tissues	M	2	.	16	.	2	.	2	.
		F	1	.	25	.	1	.	5	.
B 18g	other	M	2	.	63	.	3	.	14	.
		F	2	.	54	.	9	.	8	.
B 19	Benign and unspecified neoplasms	M	.	.	17	.	.	.	1	.
		F	.	.	12	.	2	.	1	.
B 20	Diabetes mellitus	M	2	.	17	.	4	.	2	.
		F	2	.	33	.	1	.	.	.
B 21	Anaemias	M	.	.	7
		F	.	.	15	.	.	.	1	.
B 22	Vascular lesions affecting central nervous system	M	29	3	223	1	37	.	51	.
		F	28	1	373	.	49	.	78	.
B 23	Non-meningococcal men- ingitis	M	.	.	4
		F	.	.	2	.	1	.	.	.
B 24	Rheumatic fever	M
		F	.	.	2
B 25	Chronic rheumatic heart disease	M	2	.	31	.	.	.	4	.
		F	1	.	40	.	2	.	7	.
B 26a	Chronic endocarditis	M	2	.	12	.	4	.	2	.
		F	2	.	24	.	6	.	3	.
B 26b	Coronary and arteriosclerotic heart disease	M	33	.	553	5	76	.	124	1
		F	18	.	366	7	49	.	65	.

TABLE 20.—(continued)—DEATHS OF RESIDENTS OF EACH COUNTY AND COUNTY BOROUGH IN 1963, CLASSIFIED BY CAUSE AND SHOWING THE NUMBER OF UNCERTIFIED DEATHS.

Ab- bre- viated List No.	Cause of death		Kildare County		Kilkenny County		Laois County		Longford County	
			Total	Un- certified	Total	Un- certified	Total	Un- certified	Total	Un- certified
			Total	M F	366 277	3 3	393 363	5 10	340 245	8 7
B 1	Tuberculosis of respiratory system	M F	5 3	1 .	3 2	. .	1 2	. .
B 2	Tuberculosis, other forms	M F	1
B 3	Syphilis and its sequelae	M F
B 4	Typhoid fever	M F
B 6	Dysentery, all forms	M F
B 7a	Scarlet fever	M F
B 7b	Streptococcal sore throat	M F
B 8	Diphtheria	M F
B 9	Whooping cough	M F
B 10	Meningococcal infections	M F	. 1
B 12	Acute poliomyelitis	M F
B 14	Measles	M F	. 1
B 16	Malaria	M F
B 18	Other infective and parasitic diseases	M F	. 2	. .	1 .	. .	2 1	. .	1 .	. .
B 18a	Malignant neoplasms :— of stomach	M F	17 2	. .	15 5	. .	9 4	. .	7 3	. .
B 18b	of other digestive organs and peritoneum	M F	14 11	. .	13 11	. .	18 11	. .	5 6	1 .
B 18c	of respiratory system	M F	14 .	. .	8 3	. .	8 .	. .	6 .	. .
B 18d	of breast	M F	. 7	. .	. 8	. .	. 7	. .	2 .	. .
B 18e	of genito-urinary system	M F	5 10	. .	8 8	. .	2 4	. .	3 2	. .
B 18f	of lymphatic and haematopoietic tissues	M F	1 1	. .	4 1	. .	1 .	. .
B 18g	other	M F	4 5	. .	9 10	. .	4 5	. .	9 2	. 1
B 19	Benign and unspecified neoplasms	M F	1 1	. .	2 1	. .	1 .	. .	1 .	. .
B 20	Diabetes mellitus	M F	2 1	. .	2 2	. .	4 .	. .	1 .	. .
B 21	Anaemias	M F	. 1	. .	1 1	. .	2 .	. .	2 .	. .
B 22	Vascular lesions affecting central nervous system	M F	41 41	. .	38 52	. .	38 40	. .	15 31	. .
B 23	Non-meningococcal meningitis	M F	. 2	. .	1	1 .	. .
B 24	Rheumatic fever	M F
B 25	Chronic rheumatic heart disease	M F	9 4	. .	4 2	. .	2 .	. .	1 .	. .
B 26a	Chronic endocarditis	M F	6 6	. .	1 2	. .	4 3	. .	1 2	. .
B 26b	Coronary and arteriosclerotic heart disease	M F	53 23	. .	65 38	. 2	66 29	4 2	39 18	. 3

TABLE 20.—(continued)—DEATHS OF RESIDENTS OF EACH COUNTY AND COUNTY BOROUGH IN 1963, CLASSIFIED BY CAUSE AND SHOWING THE NUMBER OF UNCERTIFIED DEATHS.

Ab- bre- viated List No.	Cause of death		Kildare County		Kilkenny County		Laois County		Longford County	
			Total	Un- certified	Total	Un- certified	Total	Un- certified	Total	Un- certified
B 26c	Other myocardial degeneration	M	26	.	53	2	37	1	58	2
		F	26	.	52	1	43	2	46	2
B 27	Other diseases of heart	M	21	1	13	1	15	.	6	1
		F	21	1	16	.	8	.	5	.
B 28	Hypertension with heart disease	M	9	.	2	.	5	.	10	.
		F	7	.	7	.	10	.	8	.
B 29	Hypertension without mention of heart	M	3	.	7	.	2	.	1	.
		F	3	.	8	.	1	.	1	.
B 46a	Other diseases of circulatory system	M	9	.	18	.	20	.	6	.
		F	9	.	18	2	9	1	3	.
B 30	Influenza	M	2	.	2	.	1	.	.	.
		F	3	.	1	.
B 31	Pneumonia	M	18	1	14	.	13	.	7	.
		F	13	.	17	.	5	.	7	.
B 32	Bronchitis	M	24	.	12	.	13	.	6	.
		F	16	.	4	.	5	.	2	.
B 46b	Bronchiectasis	M	3	.	.	.	3	.	1	.
		F	1	.	.	.
B 46c	Other diseases of respiratory system	M	5	.	6	.	4	.	1	.
		F	1	.	.	.	2	.	.	.
B 33	Ulcer of stomach and duodenum	M	2	.	1	.	4	.	1	.
		F	.	.	2	.	1	.	1	.
B 34	Appendicitis	M	1	.
		F
B 35	Intestinal obstruction and hernia	M	2	.	.	.	2	.	1	.
		F	2	.	1	.	1	.	.	.
B 36	Gastritis and enteritis (except of newborn)	M	3	.	.	.	2	.	1	.
		F	2	.	2	.	.	.	2	.
B 36, 43, parts of	<i>Gastro-enteritis</i> (under 2 years)	M	2	.	1	.	3	.	.	.
		F	.	.	1	.	1	.	2	.
B 37	Cirrhosis of liver	M	1	.	.	.
		F	.	.	1
B 46d	Other diseases of digestive system	M	3	.	1	.	1	.	.	.
		F	6	.	.	.	1	.	1	.
B 38	Nephritis and nephrosis	M	7	.	4	.	.	.	1	.
		F	4	.	2	.	1	.	1	.
B 39	Hyperplasia of prostate	M	2	.	1	.	1	.	2	.
B 40	Deliveries and complications of pregnancy and childbirth	F	1	.	.	.
B 41	Congenital malformations	M	10	.	2	.	9	2	1	.
		F	3	.	9	.	9	.	6	.
B 42	Birth injuries, asphyxia and atelectasis	M	1	.	8	.	11	.	3	.
		F	1	.	2	.	1	.	2	.
B 43	Infections of the newborn	M	5	.	5	.	2	.	1	.
		F	3	.	3	.	1	.	.	.
B 44	Other diseases of early infancy	M	4	.	5	.	4	.	4	.
		F	4	.	5	.	2	.	.	.
B 45a	Senility without psychosis	M	3	.	36	1	6	.	9	6
		F	7	.	41	2	13	2	21	15
B 45b	Ill-defined and unknown causes	M	2	.	3	1	2	1	8	2
		F	4	2	7	3	.	.	3	3
B 46e	All other diseases	M	21	.	11	.	3	.	6	.
		F	20	.	13	.	12	.	9	.
External Causes										
B 47	Motor vehicle accidents	M	6	.	5	.	4	.	5	.
		F	1
B 48	All other accidents	M	3	.	9	.	10	.	1	.
		F	3	.	7	.	5	.	5	.
B 49	Suicide and self-inflicted injury	M	1	.	2	.	4	.	.	.
		F
B 50	Homicide and operations of war	M
		F	1	.	.	.

TABLE 20.—(continued)—DEATHS OF RESIDENTS OF EACH COUNTY AND COUNTY BOROUGH IN 1963, CLASSIFIED BY CAUSE AND SHOWING THE NUMBER OF UNCERTIFIED DEATHS.

Ab- bre- vated List No.	Cause of death		Louth County		Meath County		Offaly County		Westmeath County	
			Total	Un- certified	Total	Un- certified	Total	Un- certified	Total	Un- certified
			Total	M F	428 323	4 1	456 328	11 13	333 286	16 18
B 1	Tuberculosis of respiratory system	M	4	.	3	.	1	.	1	.
		F	2	.	4	.	3	.	2	.
B 2	Tuberculosis, other forms	M	1	.	.	.
		F	.	.	1
B 3	Syphilis and its sequelae	M
		F
B 4	Typhoid fever	M
		F
B 6	Dysentery, all forms	M
		F
B 7a	Scarlet fever	M
		F
B 7b	Streptococcal sore throat	M
		F
B 8	Diphtheria	M
		F
B 9	Whooping cough	M
		F
B 10	Meningococcal infections	M
		F
B 12	Acute poliomyelitis	M
		F
B 14	Measles	M	1	.	.	.
		F
B 16	Malaria	M
		F
B 17	Other infective and parasitic diseases	M	1	.
		F	.	.	3	.	.	.	2	.
B 18a	Malignant neoplasms:— of stomach	M	20	.	17	.	10	.	11	.
		F	12	.	10	.	6	.	6	.
B 18b	of other digestive organs and peritoneum	M	17	.	14	.	20	.	16	.
		F	14	.	14	.	11	.	9	.
B 18c	of respiratory system	M	11	.	13	.	7	.	6	.
		F	2	.	4	.	2	.	3	.
B 18d	of breast	M	.	.	1
		F	10	.	8	.	5	.	5	.
B 18e	of genito-urinary system	M	10	.	11	.	9	.	8	.
		F	6	.	2	.	5	.	5	.
B 18f	of lymphatic and haematopoietic tissues	M	4	.	2	.	2	.	4	.
		F	3	.	2	.	2	.	3	.
B 18g	other	M	9	.	7	.	6	.	9	.
		F	5	.	3	.	2	.	2	.
B 19	Benign and unspecified neoplasms	M	.	.	1
		F	1	.	1	.	1	.	2	.
B 20	Diabetes mellitus	M	2	.	1	.	3	.	2	.
		F	.	.	2	.	4	.	5	.
B 21	Anaemias	M	.	.	3	.	1	.	1	.
		F	2	.	1	.	3	.	3	.
B 22	Vascular lesions affecting central nervous system	M	38	.	61	.	38	.	42	1
		F	54	.	66	.	49	2	51	1
B 23	Non-meningococcal meningitis	M	.	.	2	.	.	.	1	.
		F
B 24	Rheumatic fever	M
		F
B 25	Chronic rheumatic heart disease	M	2	.	5	.	5	.	1	.
		F	3	.	4	.	2	.	.	.
B 26a	Chronic endocarditis	M	6	.	5	.	3	.	4	.
		F	6	.	3	.	7	.	8	.
B 26b	Coronary and arteriosclerotic heart disease	M	81	2	77	1	53	4	57	4
		F	25	.	37	1	20	2	39	1

TABLE 20.—(continued)—DEATHS OF RESIDENTS OF EACH COUNTY AND COUNTY BOROUGH IN 1963 CLASSIFIED BY CAUSE AND SHOWING THE NUMBER OF UNCERTIFIED DEATHS.

Ab- bre- viated List No.	Cause of death		Wexford County		Wicklow County		Cork County Borough		Cork County	
			Total	Un- certified	Total	Un- certified	Total	Un- certified	Total	Un- certified
	Total	M F	599 485	8 4	372 331	1 2	505 529	. 1	1,817 1,539	59 42
B 1	Tuberculosis of respiratory system	M	7	.	4	.	13	.	26	.
		F	3	.	4	.	2	.	9	.
B 2	Tuberculosis, other forms	M	.	.	1	.	1	.	5	.
		F	.	.	1	.	2	.	7	.
B 3	Syphilis and its sequelae	M	1	.
		F
B 4	Typhoid fever	M
		F
B 6	Dysentery, all forms	M	1	.
		F	1	.	.	.
B 7a	Scarlet fever	M
		F
B 7b	Streptococcal sore throat	M
		F
B 8	Diphtheria	M
		F
B 9	Whooping cough	M
		F	1	.
B 10	Meningococcal infections	M	1	.
		F
B 12	Acute poliomyelitis	M
		F
B 14	Measles	M
		F
B 16	Malaria	M
		F
B 17	Other infective and parasitic diseases	M	2	.
		F	1	.	.	.	1	.	3	.
B 18a	Malignant neoplasms:— of stomach	M	22	.	11	.	11	.	37	.
		F	13	.	8	.	11	.	43	.
B 18b	of other digestive organs and peritoneum	M	30	.	18	.	22	.	62	.
		F	28	.	11	.	21	.	75	.
B 18c	of respiratory system	M	17	.	15	.	23	.	47	.
		F	5	.	5	.	6	.	9	.
B 18d	of breast	M
		F	2	.	10	.	11	.	43	.
B 18e	of genito-urinary system	M	15	.	6	.	8	.	28	.
		F	8	.	6	.	15	.	30	.
B 18f	of lymphatic and haematopoietic tissues	M	7	.	2	.	5	.	19	.
		F	2	.	2	.	3	.	11	.
B 18g	other	M	11	1	7	.	11	.	36	1
		F	8	.	4	.	10	.	34	.
B 19	Benign and unspecified neoplasms	M	3	.	2	.	2	.	5	.
		F	2	.	3	.	2	.	3	.
B 20	Diabetes mellitus	M	6	.	1	.	1	.	6	.
		F	8	.	2	.	2	.	10	.
B 21	Anaemias	M	.	.	1	.	2	.	6	.
		F	2	.	1	.	3	.	6	.
B 22	Vascular lesions affecting central nervous system	M	62	.	55	.	42	.	188	1
		F	83	.	57	1	57	.	233	1
B 23	Non-meningococcal meningitis	M	1	.	.	.	1	.	.	.
		F	1	.	1	.	.	.	1	.
B 24	Rheumatic fever	M	1	1	.
		F
B 25	Chronic rheumatic heart disease	M	1	.	4	.	5	.	7	.
		F	3	.	1	.	6	.	22	.
B 26a	Chronic endocarditis	M	3	1	4	.	2	.	14	.
		F	3	.	4	.	3	.	15	.
B 26b	Coronary and arteriosclerotic heart disease	M	124	1	64	1	109	.	334	3
		F	72	1	41	.	88	1	167	4

TABLE 20.—(continued)—DEATHS OF RESIDENTS OF EACH COUNTY AND COUNTY BOROUGH IN 1963, CLASSIFIED BY CAUSE AND SHOWING THE NUMBER OF UNCERTIFIED DEATHS.

Ab- bre- viated List No.	Cause of death		Clare County		Kerry County		Limerick County Borough		Limerick County	
			Total	Un- certified	Total	Un- certified	Total	Un- certified	Total	Un- certified
			Total	M F	498 429	32 39	839 736	72 88	268 244	2 4
B 1	Tuberculosis of respiratory system	M	7	.	14	.	6	.	8	.
		F	2	.	9	.	5	.	6	.
B 2	Tuberculosis, other forms	M	1	.	2	.	.	.	1	.
		F	2	.	1	.	1	.	.	.
B 3	Syphilis and its sequelae	M	.	.	1
		F
B 4	Typhoid fever	M
		F
B 6	Dysentery, all forms	M
		F
B 7a	Scarlet fever	M
		F
B 7b	Streptococcal sore throat	M	1
		F
B 8	Diphtheria	M
		F
B 9	Whooping cough	M
		F
B 10	Meningococcal infections	M	1	.
		F
B 12	Acute poliomyelitis	M
		F
B 14	Measles	M
		F
B 16	Malaria	M
		F
B 17	Other infective and parasitic diseases	M	1	.	1	.	.	.	1	.
		F	.	.	3	.	1	.	1	.
B 18a	Malignant neoplasms:— of stomach	M	11	.	16	.	2	.	12	.
		F	10	.	21	.	3	.	6	.
B 18b	of other digestive organs and peritoneum	M	20	.	23	.	10	.	20	.
		F	20	1	26	.	11	.	22	.
B 18c	of respiratory system	M	8	.	6	.	11	.	12	.
		F	3	.	2	.	5	.	3	.
B 18d	of breast	M
		F	4	.	16	.	4	.	9	.
B 18e	of genito-urinary system	M	16	.	19	.	5	.	16	.
		F	11	.	13	.	4	.	9	.
B 18f	of lymphatic and haematopoietic tissues	M	9	.	6	.	2	.	10	.
		F	3	.	5	.	1	.	6	.
B 18g	other	M	12	.	19	.	6	.	15	.
		F	8	.	17	.	3	.	5	.
B 19	Benign and unspecified neoplasms	M	4	.	2	.	4	.	.	.
		F	1	.
B 20	Diabetes mellitus	M	7	.	2	.	4	.	1	.
		F	5	.	12	.	4	.	10	.
B 21	Anaemias	M	1	.	.	.	1	.	4	.
		F	3	.	7	.	1	.	1	.
B 22	Vascular lesions affecting central nervous system	M	49	.	83	2	33	.	60	.
		F	40	1	86	1	29	1	82	3
B 23	Non-meningococcal meningitis	M	.	.	1	.	1	.	1	.
		F	1	.
B 24	Rheumatic fever	M
		F
B 25	Chronic rheumatic heart disease	M	1	.	6	.	1	.	10	.
		F	5	.	9	.	6	.	7	.
B 26a	Chronic endocarditis	M	6	.	11	.	3	.	10	.
		F	6	.	5	.	1	.	6	.
B 26b	Coronary and arteriosclerotic heart disease	M	62	2	132	10	42	1	99	4
		F	44	.	73	4	15	1	51	1

TABLE 20.—(continued)—DEATHS OF RESIDENTS OF EACH COUNTY AND COUNTY BOROUGH IN 1963, CLASSIFIED BY CAUSE AND SHOWING THE NUMBER OF UNCERTIFIED DEATHS.

Ab- bre- viated List No.	Cause of death		Tipperary North Riding		Tipperary South Riding		Waterford County Borough		Waterford County	
			Total	Un- certified	Total	Un- certified	Total	Un- certified	Total	Un- certified
	Total	M F	377 314	19 20	512 420	7 10	189 172	1 .	314 260	19 9
B 1	Tuberculosis of respiratory system	M	5	.	12	.	4	.	4	.
		F	3	.	1	.	4	.	2	.
B 2	Tuberculosis, other forms	M	1	.	1
		F
B 3	Syphilis and its sequelae	M
		F
B 4	Typhoid fever	M
		F
B 6	Dysentery, all forms	M
		F
B 7a	Scarlet fever	M
		F
B 7b	Streptococcal sore throat	M
		F
B 8	Diphtheria	M
		F
B 9	Whooping cough	M
		F
B 10	Meningococcal infections	M
		F
B 12	Acute poliomyelitis	M
		F
B 14	Measles	M	1
		F
B 16	Malaria	M
		F
B 17	Other infective and parasitic diseases	M	1	.	2	.	.	.	1	.
		F	1	.	1	.	1	.	.	.
B 18a	Malignant neoplasms :— of stomach	M	8	.	17	.	5	.	10	.
		F	7	.	14	.	5	.	5	.
B 18b	of other digestive organs and peritoneum	M	14	1	17	.	8	.	18	.
		F	9	.	25	.	10	.	8	.
B 18c	of respiratory system	M	4	.	14	.	9	.	9	.
		F	.	.	6	.	5	.	2	.
B 18d	of breast	M
		F	4	.	15	.	3	.	8	.
B 18e	of genito-urinary system	M	9	1	6	.	4	.	8	.
		F	6	.	9	.	4	.	4	.
B 18f	of lymphatic and haematopoietic tissues	M	2	.	4	.	1	.	3	.
		F	1	.	2	.	1	.	1	.
B 18g	other	M	7	.	6	.	2	.	6	.
		F	1	.	10	.	1	.	9	.
B 19	Benign and unspecified neoplasms	M	3	.	2	.	.	.	1	.
		F	2	.
B 20	Diabetes mellitus	M	3	.	5	.	.	.	1	.
		F	4	.	3	.	1	.	3	.
B 21	Anaemias	M	1	.	1
		F	2	.	1	.	1	.	2	.
B 22	Vascular lesions affecting central nervous system	M	35	.	87	.	32	1	40	1
		F	33	2	83	1	35	.	30	.
B 23	Non-meningococcal meningitis	M	.	.	1
		F
B 24	Rheumatic fever	M
		F	.	.	1
B 25	Chronic rheumatic heart disease	M	2	.	6	.	2	.	2	.
		F	4	.	5	.	.	.	2	.
B 26a	Chronic endocarditis	M	6	.	1
		F	.	.	2
B 26b	Coronary and arteriosclerotic heart disease	M	52	2	84	1	50	.	53	3
		F	21	.	33	.	24	.	36	3

TABLE 20.—(continued)—DEATHS OF RESIDENTS OF EACH COUNTY AND COUNTY BOROUGH IN 1963, CLASSIFIED BY CAUSE AND SHOWING THE NUMBER OF UNCERTIFIED DEATHS.

Ab- bre- viated List No.	Cause of death	Galway County		Leitrim County		Mayo County		Roscommon County		
		Total	Un- certified	Total	Un- certified	Total	Un- certified	Total	Un- certified	
		Total	M F	965 793	83 82	282 193	33 41	340 751	96 124	457 363
B 1	Tuberculosis of respiratory system	M	9	2	3	.	6	.	4	.
		F	5	.	.	.	3	.	.	.
B 2	Tuberculosis, other forms	M	1
		F	4
B 3	Syphilis and its sequelae	M
		F
B 4	Typhoid fever	M
		F	1
B 6	Dysentery, all forms	M
		F
B 7a	Scarlet fever	M
		F
B 7b	Streptococcal sore throat	M
		F
B 8	Diphtheria	M
		F
B 9	Whooping cough	M	.	.	1
		F
B 10	Meningococcal infections	M
		F
B 12	Acute poliomyelitis	M
		F
B 14	Measles	M
		F
B 16	Malaria	M
		F
B 17	Other infective and parasitic diseases	M	2	.	2	.	5	.	1	.
		F
B 18a	Malignant neoplasms:— of stomach	M	22	.	11	.	28	.	10	.
		F	16	.	5	.	21	1	9	.
B 18b	of other digestive organs and peritoneum	M	32	.	5	.	26	.	11	.
		F	21	.	2	.	18	.	16	.
B 18c	of respiratory system	M	13	.	4	.	14	.	11	.
		F	12	.	1	.	2	.	1	.
B 18d	of breast	M
		F	15	.	6	.	21	.	5	.
B 18e	of genito-urinary system	M	18	.	4	.	10	.	8	.
		F	13	.	8	.	13	.	6	.
B 18f	of lymphatic and haematopoietic tissues	M	12	.	5	.	12	1	8	1
		F	10	.	2	.	7	.	3	.
B 18g	other	M	28	.	9	.	19	.	2	.
		F	16	.	4	.	15	.	11	.
B 19	Benign and unspecified neoplasms	M	6	.	.	.	3	1	2	.
		F	6	1	1	.	4	1	1	.
B 20	Diabetes mellitus	M	7	1	1	.	8	.	4	.
		F	7	.	3	.	6	2	7	1
B 21	Anaemias	M	4	.	2	.	7	1	1	.
		F	5	.	.	.	4	.	1	.
B 22	Vascular lesions affecting central nervous system	M	100	9	42	1	100	3	47	3
		F	127	5	22	1	91	4	52	2
B 23	Non-meningococcal meningitis	M	1
		F	.	.	1	.	2	.	.	.
B 24	Rheumatic fever	M
		F
B 25	Chronic rheumatic heart disease	M	9	.	.	.	6	.	3	.
		F	11	.	.	.	8	.	3	.
B 26a	Chronic endocarditis	M	5	.	.	.	10	.	1	.
		F	3	.	5	.	4	.	3	.
B 26b	Coronary and arteriosclerotic heart disease	M	158	7	40	.	120	6	61	4
		F	72	1	19	.	73	1	29	1

TABLE 20.—(continued)—DEATHS OF RESIDENTS OF EACH COUNTY AND COUNTY BOROUGH IN 1963, CLASSIFIED BY CAUSE AND SHOWING THE NUMBER OF UNCERTIFIED DEATHS.

Ab- bre- viated List No.	Cause of death		Galway County		Leitrim County		Mayo County		Roscommon County	
			Total	Un- certified	Total	Un- certified	Total	Un- certified	Total	Un- certified
B 26c	Other myocardial degeneration	M	89	5	45	2	81	3	123	7
		F	74	5	41	6	122	13	90	5
B 27	Other diseases of heart	M	35	3	3	.	46	1	24	2
		F	44	1	4	1	32	3	12	1
B 28	Hypertension with heart disease	M	20	.	5	.	18	.	8	.
		F	17	.	4	.	14	.	4	1
B 29	Hypertension without mention of heart	M	21	1	.	.	7	.	.	.
		F	10	1	2	.	3	1	3	.
B 46a	Other diseases of circulatory system	M	34	1	6	.	17	.	11	.
		F	28	3	3	.	13	.	1	.
B 30	Influenza	M	4	.	2	.	7	1	3	.
		F	3	1	1	.	4	1	4	1
B 31	Pneumonia	M	34	1	5	.	27	1	12	.
		F	39	2	2	.	13	.	11	.
B 32	Bronchitis	M	40	2	11	.	22	3	7	1
		F	24	.	4	.	7	.	7	.
B 46b	Bronchiectasis	M	4
		F	4	.	.	.	2	.	.	.
B 46c	Other diseases of respiratory system	M	20	.	.	.	10	.	2	.
		F	10	.	.	.	7	.	1	.
B 33	Ulcer of stomach and duodenum	M	4	.	4	.	8	.	3	.
		F	4	.	.	.	4	.	1	.
B 34	Appendicitis	M	2	.	.	.	4	.	2	.
		F	1	.
B 35	Intestinal obstruction and hernia	M	6	.	1	.	4	.	6	.
		F	5	.	1	.	5	.	2	.
B 36	Gastritis and enteritis (except of newborn)	M	2	.	1	.	2	.	1	.
		F	2	.	.	.	2	.	.	.
<i>B 36, 43, parts of</i>	<i>Gastro-enteritis (under 2 years)</i>	<i>M</i>	<i>1</i>	.	<i>1</i>
		<i>F</i>	<i>1</i>
B 37	Cirrhosis of liver	M	3	.	1	.	2	.	.	.
		F	1	.	.	.
B 46d	Other diseases of digestive system	M	8	.	2	.	4	.	.	.
		F	3	.	2	.	4	.	6	.
B 38	Nephritis and nephrosis	M	5	.	2	.	5	1	4	.
		F	17	.	1	.	4	.	5	.
B 39	Hyperplasia of prostate	M	11	.	2	.	9	.	5	.
B 40	Deliveries and complications of pregnancy and childbirth	F	2	.	1	.	1	.	.	.
B 41	Congenital malformations	M	14	.	2	.	8	.	1	.
		F	16	.	1	.	9	1	6	.
B 42	Birth injuries, asphyxia and atelectasis	M	9	.	2	.	4	.	.	.
		F	2	.	1	.	3	.	3	.
B 43	Infections of the newborn	M	2	.	1	.	2	.	1	.
		F	2
B 44	Other diseases of early infancy	M	6	.	2	.	9	1	4	.
		F	6	.	4	1	6	.	3	.
B 45a	Senility without psychosis	M	59	46	29	23	98	62	29	18
		F	71	54	32	29	119	83	25	23
B 45b	Ill-defined and unknown causes	M	13	1	10	6	22	9	5	.
		F	8	4	1	1	27	10	4	2
B 46e	All other diseases	M	46	4	11	1	34	2	17	2
		F	33	2	7	2	35	1	11	1
External Causes										
B 47	Motor vehicle accidents	M	8	.	1	.	2	.	4	.
		F	2	.	.	.	2	.	1	.
B 48	All other accidents	M	38	.	5	.	12	.	11	.
		F	21	2	1	.	19	2	13	.
B 49	Suicide and self-inflicted injury	M	1	.	1	.	2	.	1	.
		F	1	1	.
B 50	Homicide and operations of war	M
		F	1	.	.	.	1	.	.	.

TABLE 20.—(continued)—DEATHS OF RESIDENTS OF EACH COUNTY AND COUNTY BOROUGH IN 1963, CLASSIFIED BY CAUSE AND SHOWING THE NUMBER OF UNCERTIFIED DEATHS.

Ab- bre- viated List No.	Cause of death		Sligo County		Cavan County		Donegal County		Monaghan County	
			Total	Un- certified	Total	Un- certified	Total	Un- certified	Total	Un- certified
	Total	M F	418 351	24 35	444 324	15 16	736 613	56 71	340 276	5 11
B 1	Tuberculosis of respiratory system	M F	3 1	. .	2 2	. .	11 3	. 1	6 1	. .
B 2	Tuberculosis, other forms	M F	1
B 3	Syphilis and its sequelae	M F
B 4	Typhoid fever	M F	1
B 6	Dysentery, all forms	M F	1
B 7a	Scarlet fever	M F
B 7b	Streptococcal sore throat	M F
B 8	Diphtheria	M F
B 9	Whooping cough	M F
B 10	Meningococcal infections	M F
B 12	Acute poliomyelitis	M F
B 14	Measles	M F
B 16	Malaria	M F
B 17	Other infective and parasitic diseases	M F	2 1	. .	. 4	. .	2 3
B 18a	Malignant neoplasms:— of stomach	M F	10 6	. .	16 6	. .	19 19	. .	16 11	. 2
B 18b	of other digestive organs and peritoneum	M F	13 8	. .	16 12	. .	38 28	. .	10 13	. .
B 18c	of respiratory system	M F	7 2	. .	5 1	. 1	8 5	. .	6 4	. .
B 18d	of breast	M F	. 18	. .	. 7	. .	1 20	. 1	. 3	. .
B 18e	of genito-urinary system	M F	3 7	. .	7 5	. .	12 15	. .	9 3	. .
B 18f	of lymphatic and haematopoietic tissues	M F	2 2	. .	5 3	. .	8 2	. .	3 2	. .
B 18g	other	M F	20 13	1 .	7 3	. .	13 14	. 3	8 2	. .
B 19	Benign and unspecified neoplasms	M F	2 1	. .	2 .	. .	3 3	. .	1 .	. .
B 20	Diabetes mellitus	M F	2 2	. .	5 4	. .	1 6	. 1	1 4	. .
B 21	Anaemias	M F	3 2	. .	4 2	. .	1 7	. .	2 3	. .
B 22	Vascular lesions affecting central nervous system	M F	45 49	. 1	58 54	. .	84 84	4 4	43 45	1 .
B 23	Non-meningococcal meningitis	M F	. 1	1
B 24	Rheumatic fever	M F	2 .	. .
B 25	Chronic rheumatic heart disease	M F	3 7	. .	2 2	. .	5 5	. .	2 3	. .
B 26a	Chronic endocarditis	M F	2 2	. .	22 9	. .	3 3	. .	1 1	. .
B 26b	Coronary and arteriosclerotic heart disease	M F	65 40	1 1	70 29	2 1	140 76	19 14	63 29	2 .

TABLE 21.—DEATHS REGISTERED IN 1963, CLASSIFIED BY CAUSE (INTERNATIONAL ABBREVIATED LIST), SEX AND AGE, OF RESIDENTS IN DUBLIN COUNTY BOROUGH, REMAINING URBAN DISTRICTS AND AGGREGATE RURAL DISTRICTS.

DUBLIN COUNTY BOROUGH

Ab- bre- viated List No.	Cause of death		Age at death										75 years and over
			All ages	Under 1 year	1-4	5-14	15-24	25-34	35-44	45-54	55-64	65-74	
	All Causes	M	2,860	226	24	39	28	34	94	232	604	772	807
		F	2,748	162	31	25	24	29	81	165	329	667	1,235
B 1	Tuberculosis of respiratory system	M	81	.	.	1	.	2	11	12	22	26	7
		F	31	.	.	.	2	2	9	5	6	2	5
B 2	Tuberculosis, other forms	M	4	.	.	.	1	.	.	1	.	1	1
		F	1	1	.
B 3	Syphilis and its sequelae	M	3	1	1	1	.	.
		F	2	2
B 4	Typhoid fever	M
		F
B 6	Dysentery, all forms	M
		F
B 7a	Scarlet fever	M
		F
B 7b	Streptococcal sore throat	M
		F	1	.	.	1
B 8	Diphtheria	M
		F	2	.	.	1	.	.	1
B 9	Whooping cough	M
		F
B 10	Meningococcal infections	M
		F	2	.	.	1	1
B 12	Acute poliomyelitis	M	1	.	1
		F
B 14	Measles	M	4	1	2	1
		F	1	.	1
B 16	Malaria	M
		F
B 17	Other infective and parasitic diseases	M	6	.	1	.	.	1	1	.	1	2	.
		F	4	1	1	1	1	.
B 18a	Malignant neoplasms:— of stomach	M	77	1	.	7	22	25	22
		F	73	1	2	3	11	30	26
B 18b	of other digestive organs and peritoneum	M	133	2	3	10	42	28	48
		F	134	1	5	11	20	49	48
B 18c	of respiratory system	M	173	6	22	65	59	21
		F	35	8	11	7	9
B 18d	of breast	M
		F	97	1	9	17	25	27	18
B 18e	of genito-urinary system	M	55	2	10	17	26
		F	62	.	1	.	2	.	2	12	16	16	13
B 18f	of lymphatic and haematopoietic tissues	M	16	.	.	1	.	.	3	1	4	3	4
		F	25	.	1	.	1	2	.	3	6	8	4
B 18g	other	M	63	.	1	1	.	.	2	10	15	17	17
		F	54	.	1	3	2	2	9	7	7	14	9
B 19	Benign and unspecified neoplasms	M	17	.	.	.	1	.	2	2	3	4	5
		F	12	.	.	.	2	.	1	1	1	1	6
B 20	Diabetes mellitus	M	17	1	.	8	6	2
		F	33	.	1	.	.	.	2	.	7	13	10
B 21	Anaemias	M	7	1	1	.	1	1	3
		F	15	1	1	2	11
B 22	Vascular lesions affecting central nervous system	M	223	1	.	.	.	4	4	15	40	69	90
		F	373	.	1	1	.	.	4	20	45	109	193
B 23	Non-meningococcal meningitis	M	4	3	1
		F	2	1	.	.	.	1
B 24	Rheumatic fever	M
		F	2	.	.	1	.	.	1
B 25	Chronic rheumatic heart disease	M	31	.	.	.	1	.	3	11	7	6	3
		F	40	.	.	.	1	3	3	12	5	9	7
B 26a	Chronic endocarditis	M	12	1	1	3	4	3
		F	24	1	2	2	8	11
B 26b	Coronary and arterio- sclerotic heart disease	M	553	.	.	.	1	2	16	58	153	183	140
		F	366	1	4	18	58	116	169

TABLE 21.—(continued)—DEATHS REGISTERED IN 1963, CLASSIFIED BY CAUSE (INTERNATIONAL ABBREVIATED LIST), SEX AND AGE, OF RESIDENTS IN DUBLIN COUNTY BOROUGH, REMAINING URBAN DISTRICTS AND AGGREGATE RURAL DISTRICTS.

REMAINING URBAN DISTRICTS

Ab- bre- viated List No.	Cause of death		Age at death										75 years and over
			All ages	Under 1 year	1-4	5-14	15-24	25-34	35-44	45-54	55-64	65-74	
	All causes	M F	2,816 2,723	182 137	30 15	20 14	25 18	26 23	82 70	223 162	524 346	758 660	946 1,278
B 1	Tuberculosis of respiratory system	M F	62 24	2 3	8 6	10 5	23 3	17 6	2 1
B 2	Tuberculosis, other forms	M F	4 7	. 1	1 1	1 1	. .	1 1	1 .	1 3	. .
B 3	Syphilis and its sequelae	M F
B 4	Typhoid fever	M F
B 6	Dysentery, all forms	M F	. 1 1	. .
B 7a	Scarlet fever	M F
B 7b	Streptococcal sore throat	M F	1 1
B 8	Diphtheria	M F
B 9	Whooping cough	M F	. 1	. 1
B 10	Meningococcal infections	M F
B 12	Acute poliomyelitis	M F
B 14	Measles	M F
B 16	Malaria	M F
B 17	Other infective and parasitic diseases	M F	3 5	1 1	. 1	1 1	1 .	. 2
B 18a	Malignant neoplasms:— of stomach	M F	73 63	3 1	11 5	19 19	17 18	23 20
B 18b	of other digestive organs and peritoneum	M F	119 111	. 1 1	3 5	13 12	26 22	47 29	30 41
B 18c	of respiratory system	M F	120 38	4 .	18 4	39 11	49 15	10 8
B 18d	of breast	M F	. 69 1	. 8	. 17	. 18	. 12	. 13
B 18e	of genito-urinary system	M F	52 65	1 .	1 2	1 3	4 7	10 20	22 17	13 16
B 18f	of lymphatic and haematopoietic tissues	M F	23 13	. .	2 1	1 2	1 .	2 1	1 2	6 2	5 .	5 1	. 4
B 18g	other	M F	56 44	. .	2 .	2 .	1 1	1 1	. 4	6 1	15 8	15 11	14 18
B 19	Benign and unspecified neoplasms	M F	16 9	. .	1 .	. .	1 .	. .	1 2	3 2	1 2	4 2	5 1
B 20	Diabetes mellitus	M F	20 23 1	3 4	9 9	8 9
B 21	Anaemias	M F	6 15	2 2	. .	2 4	1 4	3 3
B 22	Vascular lesions affecting central nervous system	M F	299 401	. .	. 1	. .	1 1	2 2	4 5	14 13	47 41	81 108	150 230
B 23	Non-meningococcal meningitis	M F	4 2	2 1	1 .	1 1
B 24	Rheumatic fever	M F
B 25	Chronic rheumatic heart disease	M F	14 33	2 .	2 2	4 5	1 4	2 9	3 7	. 6
B 26a	Chronic endocarditis	M F	22 23	2 .	2 1	7 8	8 7	3 7
B 26b	Coronary and arterio- sclerotic heart disease	M F	577 341	1 .	1 .	18 5	68 21	147 53	184 116	158 146

TABLE 21.—(continued)—DEATHS REGISTERED IN 1963, CLASSIFIED BY CAUSE (INTERNATIONAL ABBREVIATED LIST), SEX AND AGE, OF RESIDENTS IN DUBLIN COUNTY BOROUGH, REMAINING URBAN DISTRICTS AND AGGREGATE RURAL DISTRICTS.

RURAL DISTRICTS

Ab- bre- viated List No.	Cause of death		Age at death										
			All ages	Under 1 year	1-4	5-14	15-24	25-34	35-44	45-54	55-64	65-74	75 years and over
			M F	12,523 10,125	571 404	68 62	69 45	119 46	122 93	268 265	752 518	1,621 1,001	3,147 2,221
B 1	Tuberculosis of respiratory system	M F	123 67	1 .	. .	1 .	2 2	5 6	12 9	19 16	29 12	45 13	9 9
B 2	Tuberculosis, other forms	M F	14 15	1 1	1 4	2 3	. 1	1 1	2 .	2 1	4 1	1 2	. 1
B 3	Syphilis and its sequelae	M F	1 1 1	1
B 4	Typhoid fever	M F	1 1	1 .	. 1
B 6	Dysentery, all forms	M F	2	1	1 .	. .
B 7a	Scarlet fever	M F
B 7b	Streptococcal sore throat	M F
B 8	Diphtheria	M F
B 9	Whooping cough	M F	. 1	. 1
B 10	Meningococcal infections	M F	1 2 2	1
B 12	Acute poliomyelitis	M F
B 14	Measles	M F	2 1	. .	1 1	1
B 16	Malaria	M F
B 17	Other infective and parasitic diseases	M F	26 28	8 2	3 .	2 3	1 3	1 1	2 1	. 2	3 5	5 6	1 5
B 18a	Malignant neoplasms :— of stomach	M F	357 244	. .	1	3 5	32 19	83 43	127 73	111 104
B 18b	of other digestive organs and peritoneum	M F	466 398	. .	. 1	. 1	. 1	5 5	9 19	32 39	92 79	164 117	164 136
B 18c	of respiratory system	M F	241 73	1 .	11 6	40 13	84 12	67 24	38 18
B 18d	of breast	M F	2 233 2	. 25	1 64	. 46	1 57	. 39
B 18e	of genito-urinary system	M F	233 187	. .	2 2	1 1	1 2	1 6	2 11	16 33	29 49	78 52	103 31
B 18f	of lymphatic and haematopoietic tissues	M F	125 75	3 3	3 4	3 2	7 4	8 4	9 5	23 10	29 15	30 25	10 3
B 18g	other	M F	264 197	. .	2 2	1 2	3 2	7 4	9 14	24 19	55 35	73 43	90 76
B 19	Benign and unspecified neoplasms	M F	37 31	. 1	. .	1 1	1 1	. .	3 3	3 3	8 4	7 11	14 7
B 20	Diabetes mellitus	M F	66 102	1 .	2 .	2 2	7 6	9 18	17 35	28 41
B 21	Anaemias	M F	45 51	. .	1 .	. 1	2 .	1 4	1 4	1 5	6 6	13 11	20 20
B 22	Vascular lesions affecting central nervous system	M F	1,414 1,510	. 1	. 1	1 .	5 1	2 7	8 24	53 51	148 137	451 416	746 872
B 23	Non-meningococcal meningitis	M F	9 9	3 4	2 1 2	. 1	2 1	1 .	. .	1 .
B 24	Rheumatic fever	M F	4 1	2 .	1	1 1
B 25	Chronic rheumatic heart disease	M F	98 101	1 .	1 2	1 4	5 17	21 15	24 12	25 21	20 30
B 26a	Chronic endocarditis	M F	120 100	1 1	. 3	2 2	13 6	16 12	32 19	56 57
B 26b	Coronary and arterio- sclerotic heart disease	M F	2,069 1,052	2 .	8 4	51 14	182 58	413 148	676 357	737 471

TABLE 21.—(continued)—DEATHS REGISTERED IN 1963, CLASSIFIED BY CAUSE (INTERNATIONAL ABBREVIATED LIST), SEX AND AGE, OF RESIDENTS IN DUBLIN COUNTY BOROUGH, REMAINING URBAN DISTRICTS AND AGGREGATE RURAL DISTRICTS.

RURAL DISTRICTS

Ab- bre- viated List No.	Cause of death		Age at death									75 years and over	
			All ages	Under 1 year	1-4	5-14	15-24	25-34	35-44	45-54	55-64		65-74
B 26c	Other myocardial degeneration	M	1,524	1	3	15	62	271	1,172
		F	1,377	5	10	50	209	1,108	
B 27	Other diseases of heart	M	545	.	1	.	1	1	4	24	55	145	314
		F	492	.	.	1	.	2	4	12	45	128	300
B 28	Hypertension with heart disease	M	200	1	4	24	63	108
		F	220	7	19	56	138	
B 29	Hypertension without mention of heart	M	145	.	.	.	1	2	5	13	32	42	50
		F	94	1	5	5	19	21	43
B 46a	Other diseases of circulatory system	M	390	1	.	1	.	.	4	10	32	87	255
		F	335	5	12	18	72	228
B 30	Influenza	M	62	2	.	.	2	1	.	1	9	13	34
		F	62	.	2	.	.	1	2	2	7	6	42
B 31	Pneumonia	M	407	58	10	7	10	4	9	14	25	111	159
		F	336	39	5	7	5	4	7	7	26	55	181
B 32	Bronchitis	M	502	5	3	1	4	3	7	31	85	157	206
		F	246	2	2	.	1	1	5	15	26	56	138
B 46b	Bronchiectasis	M	30	1	3	.	2	9	15
		F	12	.	.	1	.	.	.	1	2	3	5
B 46c	Other diseases of respiratory system	M	109	5	2	.	1	1	5	8	11	27	49
		F	65	3	.	.	.	3	2	3	6	13	35
B 33	Ulcer of stomach and duodenum	M	103	.	.	.	1	1	3	10	21	31	36
		F	46	3	6	13	24
B 34	Appendicitis	M	22	.	2	1	1	1	1	2	6	7	1
		F	9	.	.	1	.	.	2	.	3	.	3
B 35	Intestinal obstruction and hernia	M	48	3	.	.	2	3	.	2	9	10	19
		F	64	4	.	.	.	1	.	3	4	17	35
B 36	Gastritis and enteritis (except of newborn)	M	47	12	6	1	1	.	1	2	6	8	10
		F	35	7	1	.	.	1	1	1	4	5	15
B 36, 43, part of	<i>Gastro-enteritis (under 2 years)</i>	M	19	16	3
		F	10	10
B 37	Cirrhosis of liver	M	27	2	4	7	12	2
		F	9	3	.	2	3	1
B 46d	Other diseases of digestive system	M	61	5	1	1	1	.	7	7	10	12	17
		F	66	3	2	.	.	1	3	10	10	16	21
B 38	Nephritis and nephrosis	M	142	.	.	2	4	4	10	10	22	39	51
		F	114	1	.	.	2	3	6	12	22	24	44
B 39	Hyperplasia of prostate	M	149	1	1	4	32	111
B 40	Deliveries and complications of pregnancy and childbirth	F	15	.	.	.	2	5	7	1	.	.	.
B 41	Congenital malformations	M	162	134	8	2	1	3	4	5	2	1	2
		F	153	124	12	6	1	1	3	1	4	.	1
B 42	Birth injuries, asphyxia and atelectasis	M	100	100
		F	57	57
B 43	Infections of the newborn	M	36	36
		F	19	19
B 44	Other diseases of early infancy	M	146	146
		F	104	104
B 45a	Senility without psychosis	M	746	31	715
		F	865	31	834
B 45b	Ill-defined and unknown causes	M	176	5	1	.	.	1	4	4	20	39	102
		F	147	5	2	1	.	.	3	2	10	38	86
B 46e	All other diseases	M	463	23	5	7	5	9	17	50	84	122	141
		F	454	16	8	6	7	9	30	38	62	126	152
External Causes													
B 47	Motor vehicle accidents	M	147	.	3	10	27	15	22	25	21	16	8
		F	32	.	5	2	5	3	3	4	4	3	3
B 48	All other accidents	M	276	19	10	19	28	22	17	31	27	45	58
		F	205	6	7	4	1	4	5	4	13	43	118
B 49	Suicide and self-inflicted injury	M	37	.	.	.	1	6	6	6	11	4	3
		F	8	.	.	.	1	.	2	2	2	1	.
B 50	Homicide and operations of war	M	1	1
		F	4	1	.	.	1	.	.	1	1	.	.

TABLE 22.—DEATHS OF RESIDENTS OF EACH PROVINCE, COUNTY AND COUNTY BOROUGH REGISTERED IN 1963, CLASSIFIED BY PLACE OF OCCURRENCE.

Area		Total deaths	Place of occurrence			
			General Hospitals and Nursing Homes	Mental Hospitals	Local Authority Institutions	Elsewhere
Total	M	18,199	3,007	559	5,847	8,786
	F	15,596	2,593	535	4,646	7,822
LEINSTER	M	7,805	1,936	211	2,134	3,524
	F	6,818	1,708	256	1,727	3,127
MUNSTER	M	5,912	780	176	2,167	2,789
	F	5,114	649	179	1,770	2,516
CONNACHT	M	2,962	214	125	1,013	1,610
	F	2,451	184	62	811	1,394
ULSTER (part of)	M	1,520	77	47	533	863
	F	1,213	52	38	338	785
LEINSTER						
Carlow	M	216	17	7	81	111
	F	152	13	4	52	83
Dublin County Borough	M	2,860	1,167	65	550	1,078
	F	2,748	963	116	573	1,096
Dun Laoghaire Borough	M	297	127	5	48	117
	F	289	116	10	46	117
Dublin County (remainder)	M	558	176	22	103	257
	F	494	173	18	89	214
Kildare	M	366	62	5	126	173
	F	277	51	6	93	127
Kilkenny	M	393	38	18	139	198
	F	363	49	13	135	166
Laois	M	340	22	9	118	191
	F	245	20	8	85	132
Longford	M	231	23	1	82	125
	F	195	32	9	75	79
Louth	M	428	65	15	159	189
	F	323	59	13	109	142
Meath	M	456	67	12	137	240
	F	328	52	9	85	182
Offaly	M	333	18	7	134	174
	F	286	9	8	94	175
Westmeath	M	356	38	16	149	153
	F	302	33	12	109	148
Wexford	M	599	49	17	210	323
	F	485	62	16	124	283
Wicklow	M	372	67	12	98	195
	F	331	76	14	58	183
MUNSTER						
Clare	M	498	46	22	206	224
	F	429	33	13	182	201
Cork County Borough	M	505	160	12	139	194
	F	529	135	24	138	232
Cork County	M	1,817	259	51	595	912
	F	1,539	190	56	514	779
Kerry	M	839	78	22	323	416
	F	736	69	24	253	390
Limerick County Borough	M	268	57	7	133	71
	F	244	57	11	109	67
Limerick County	M	593	41	16	256	280
	F	471	36	14	172	249
Tipperary, North Riding	M	377	32	9	144	192
	F	314	25	4	112	173
Tipperary, South Riding	M	512	58	15	201	238
	F	420	65	11	155	189
Waterford County Borough	M	189	23	2	51	113
	F	172	21	13	36	102
Waterford County	M	314	26	20	119	149
	F	260	18	9	99	134
CONNACHT						
Galway	M	965	103	59	341	462
	F	793	99	21	273	400
Leitrim	M	282	18	12	97	155
	F	193	13	5	62	113
Mayo	M	840	42	20	277	501
	F	751	35	10	236	470
Roscommon	M	457	23	18	155	261
	F	363	19	12	142	190
Sligo	M	418	28	16	143	231
	F	351	18	14	98	221
ULSTER (part of)						
Cavan	M	444	21	15	195	213
	F	324	15	15	119	175
Donegal	M	736	37	25	198	476
	F	613	19	15	129	450
Monaghan	M	340	19	7	140	174
	F	276	18	8	90	160

TABLE 23.—DEATHS OF RESIDENTS OF EACH COUNTY AND COUNTY BOROUGH REGISTERED IN 1963 WHICH WERE NOT MEDICALLY CERTIFIED, CLASSIFIED BY AGE.

Area	Age at death											Percent- age of deaths un- certified
	All ages	Under 1 year	1-4	5-14	15-24	25-34	35-44	45-54	55-64	65-74	75 years and over	
Total	1,486	13	2	1	2	2	7	23	63	173	1,150	4.2
LEINSTER	207	3	1	.	.	.	2	6	18	48	129	1.4
MUNSTER	461	3	.	.	1	1	2	11	22	50	371	4.2
CONNACHT	594	6	1	1	1	1	2	3	10	56	513	11.0
ULSTER (part of) ..	174	1	1	3	13	19	137	6.4
Carlow	11	3	8	3.0
Dublin County Borough ..	22	5	7	10	0.4
Dun Laoghaire Borough
Dublin County (remainder)	1	1	0.1
Kildare	6	1	.	5	.	0.9
Kilkenny	15	1	2	12	2.0
Laois	15	2	2	4	7	2.6
Longford	35	1	7	27	8.2
Louth	5	1	.	1	3	0.7
Meath	24	1	1	2	.	4	16	3.1
Offaly	34	.	1	1	5	7	20	5.5
Westmeath	24	1	3	6	14	3.6
Wexford	12	1	.	1	.	10	1.1
Wicklow	3	2	1	0.4
Clare	71	5	66	7.7
Cork County Borough ..	1	1	0.1
Cork County	101	1	.	.	.	1	1	6	7	10	75	3.0
Kerry	160	1	4	7	15	133	10.2
Limerick County Borough	6	1	1	1	3	1.2
Limerick County ..	37	1	2	4	30	3.5
Tipperary, North Riding	39	4	35	5.6
Tipperary, South Riding ..	17	3	14	1.8
Waterford County Borough	1	1	0.3
Waterford County ..	28	.	.	.	1	.	1	.	5	8	13	4.9
Galway	165	1	1	3	17	143	9.4
Leitrim	74	1	.	.	.	1	.	1	3	11	57	15.6
Mayo	220	4	1	.	.	.	1	.	3	17	194	13.8
Roscommon	76	.	.	1	1	.	.	1	1	4	68	9.3
Sligo	59	1	7	51	7.7
Cavan	31	1	4	26	4.0
Donegal	127	1	1	2	9	12	102	9.4
Monaghan	16	1	3	3	9	2.6

TABLE 24.—DEATHS IN 1963, CLASSIFIED BY PRINCIPAL GROUPS OF CAUSES, SEX AND AGE, OF RESIDENTS IN EACH COUNTY AND COUNTY BOROUGH.

Cause of death		Age at death										
		All ages	Under 1 year	1-4	5-14	15-24	25-34	35-44	45-54	55-64	65-74	75 years and over
TOTAL												
Tuberculosis of respiratory system	M	266	1	.	2	2	9	31	41	74	88	18
	F	122	.	.	.	4	11	24	26	21	21	15
Tuberculosis, other forms	M	21	1	2	2	1	2	2	3	5	2	1
	F	23	2	4	3	2	2	.	2	1	6	1
Other infective and parasitic diseases	M	52	10	8	6	1	3	5	2	6	10	1
	F	53	6	4	9	3	1	2	2	8	8	10
Malignant neoplasms	M	2,648	4	14	10	13	28	69	278	644	844	744
	F	2,290	4	13	11	15	34	135	306	473	645	654
Vascular lesions affecting central nervous system	M	1,936	1	.	1	6	8	16	82	235	601	986
	F	2,284	1	3	1	2	9	33	84	223	633	1,295
Diseases of the heart	M	6,093	.	1	3	11	16	117	412	957	1,676	2,900
	F	4,701	.	.	1	4	20	63	171	445	1,155	2,842
Other diseases of the circulatory system	M	1,030	1	.	3	2	5	15	42	132	277	553
	F	1,070	.	.	1	1	3	17	41	87	260	660
Diseases of the respiratory system	M	1,910	112	23	13	19	12	33	102	288	555	753
	F	1,298	86	23	12	8	11	27	65	126	252	688
Senility	M	801	32	769
	F	982	33	949
Other diseases	M	2,767	820	51	36	37	34	94	162	312	503	718
	F	2,372	590	45	33	29	43	101	129	255	465	682
Accidents and other external causes	M	675	29	23	52	80	65	62	83	96	89	96
	F	401	14	16	13	20	11	14	19	37	70	187
All causes	M	18,199	979	122	128	172	182	444	1,207	2,749	4,677	7,539
	F	15,596	703	108	84	88	145	416	845	1,676	3,548	7,983
LEINSTER												
Tuberculosis of respiratory system	M	123	1	.	1	.	3	15	24	31	38	10
	F	64	.	.	.	2	6	14	14	11	6	11
Tuberculosis, other forms	M	7	.	1	.	1	.	1	1	1	1	1
	F	6	1	4	1
Other infective and parasitic diseases	M	23	4	5	2	.	1	3	1	2	5	.
	F	26	2	3	6	3	.	2	1	.	5	4
Malignant neoplasms	M	1,278	.	5	4	2	12	36	128	359	391	341
	F	1,030	2	7	6	11	18	68	147	203	305	263
Vascular lesions affecting central nervous system	M	768	1	.	.	1	6	11	38	101	251	359
	F	1,052	1	1	1	.	1	16	47	117	296	572
Diseases of the heart	M	2,557	.	1	3	3	7	58	196	497	692	1,100
	F	2,018	.	.	.	3	8	24	77	214	500	1,192
Other diseases of the circulatory system	M	453	1	.	.	1	4	7	17	54	129	240
	F	512	.	.	1	.	2	10	15	39	117	328
Diseases of the respiratory system	M	979	69	13	11	8	8	16	59	159	289	347
	F	635	47	13	6	5	3	12	31	55	124	339
Senility	M	127	5	122
	F	205	6	199
Other diseases	M	1,184	443	28	24	20	14	43	59	122	199	232
	F	1,090	309	26	17	14	17	43	60	120	194	290
Accidents and other external causes	M	306	16	12	25	52	29	28	32	47	31	34
	F	180	8	10	8	13	7	6	6	15	28	79
All causes	M	7,805	535	65	70	88	84	218	555	1,373	2,031	2,786
	F	6,818	369	60	45	51	62	195	398	775	1,585	3,278

TABLE 24.—(continued)—DEATHS IN 1963, CLASSIFIED BY PRINCIPAL GROUPS OF CAUSES, SEX AND AGE, OF RESIDENTS IN EACH COUNTY AND COUNTY BOROUGH.

Cause of death		Age at death										
		All ages	Under 1 year	1-4	5-14	15-24	25-34	35-44	45-54	55-64	65-74	75 years and over
MUNSTER												
Tuberculosis of respiratory system	M	99	.	.	1	.	6	10	16	31	31	4
	F	43	4	5	10	8	13	3
Tuberculosis, other forms	M	12	1	1	2	.	2	1	.	4	1	.
	F	13	1	3	2	2	1	.	2	.	2	.
Other infective and parasitic diseases	M	14	2	2	3	1	1	2	.	3	.	.
	F	16	2	1	2	.	1	.	.	5	2	3
Malignant neoplasms	M	786	2	7	4	6	12	16	98	176	252	213
	F	747	1	4	3	2	6	39	94	172	211	215
Vascular lesions affecting central nervous system	M	649	.	.	.	3	1	3	30	71	188	353
	F	708	.	1	.	2	6	9	19	56	205	410
Diseases of the heart	M	2,038	.	.	.	6	5	41	136	292	574	984
	F	1,597	.	.	1	1	5	21	56	147	382	984
Other diseases of the circulatory system	M	299	.	.	1	.	.	6	14	38	69	171
	F	359	.	.	.	1	1	7	17	35	101	197
Diseases of the respiratory system	M	581	26	8	1	6	3	11	30	92	158	246
	F	404	25	8	1	3	3	7	24	46	84	203
Senility	M	340	6	334
	F	375	16	359
Other diseases	M	899	250	17	6	8	9	27	68	106	165	243
	F	731	174	8	13	6	17	29	41	88	153	202
Accidents and other external causes	M	195	6	5	15	19	25	19	28	25	27	26
	F	121	3	3	3	6	4	5	8	10	24	55
All causes	M	5,912	287	40	33	49	64	136	420	838	1,471	2,574
	F	5,114	206	28	25	23	48	122	271	567	1,193	2,631
CONNACHT												
Tuberculosis of respiratory system	M	25	.	.	.	2	.	2	1	8	10	2
	F	9	.	.	.	2	1	3	1	1	1	.
Tuberculosis, other forms	M	1	1	.	.	.
	F	4	1	1	1	.	1
Other infective and parasitic diseases	M	13	3	1	1	.	1	.	1	1	5	.
	F	4	2	1	.	1
Malignant neoplasms	M	377	1	.	2	4	3	11	35	69	134	118
	F	335	1	1	2	2	7	19	49	66	81	107
Vascular lesions affecting central nervous system	M	334	.	.	.	2	1	2	7	37	102	183
	F	341	.	1	.	.	2	5	11	34	75	213
Diseases of the heart	M	975	.	.	.	2	4	12	52	104	260	541
	F	738	6	11	26	52	179	464
Other diseases of the circulatory system	M	191	.	.	.	1	1	1	7	29	57	95
	F	146	8	8	30	100
Diseases of the respiratory system	M	250	16	2	.	4	1	5	10	30	73	109
	F	164	11	2	.	.	2	5	9	17	29	84
Senility	M	246	16	230
	F	297	8	289
Other diseases	M	448	80	3	2	5	9	15	24	65	95	150
	F	345	66	9	3	7	6	23	15	27	74	115
Accidents and other external causes	M	102	4	4	7	6	6	9	10	17	17	22
	F	68	2	2	2	1	.	.	3	10	12	36
All causes	M	2,962	104	10	12	26	26	57	148	360	769	1,450
	F	2,451	83	16	13	12	25	66	122	216	489	1,409

TABLE 24.—(continued)—DEATHS IN 1963, CLASSIFIED BY PRINCIPAL GROUPS OF CAUSES, SEX AND AGE, OF RESIDENTS IN EACH COUNTY AND COUNTY BOROUGH.

Cause of death		Age at death										
		All ages	Under 1 year	1-4	5-14	15-24	25-34	35-44	45-54	55-64	65-74	75 years and over
ULSTER (part of)												
Tuberculosis of respiratory system	M	19	4	.	4	9	2
	F	6	2	1	1	1	1
Tuberculosis, other forms	M	1	1	.	.	.
	F
Other infective and parasitic diseases	M	2	1	1
	F	7	.	.	1	.	.	.	1	2	1	2
Malignant neoplasms	M	207	1	2	.	1	1	6	17	40	67	72
	F	178	.	1	.	.	3	9	16	32	48	69
Vascular lesions affecting central nervous system	M	185	.	.	1	.	.	.	7	26	60	91
	F	183	3	7	16	57	100
Diseases of the heart	M	523	6	28	64	150	275
	F	348	1	7	12	32	94	202
Other diseases of the circulatory system	M	87	.	.	2	.	.	1	4	11	22	47
	F	53	1	5	12	35
Diseases of the respiratory system	M	100	1	.	1	1	.	1	3	7	35	51
	F	95	3	.	.	.	3	3	1	8	15	62
Senility	M	88	5	83
	F	105	3	102
Other diseases	M	236	47	3	4	4	2	9	11	19	44	93
	F	206	41	2	.	2	3	6	13	20	44	75
Accidents and other external causes	M	72	3	2	5	3	5	6	13	7	14	14
	F	32	1	1	.	.	.	3	2	2	6	17
All causes	M	1,520	53	7	13	9	8	33	84	178	406	729
	F	1,213	45	4	1	2	10	33	54	118	281	665
COUNTY CARLOW												
Tuberculosis of respiratory system	M	3	1	1	.	1	.	.
	F	1	1	.	.	.
Tuberculosis, other forms	M	1
	F	1
Other infective and parasitic diseases	M
	F
Malignant neoplasms	M	26	.	.	1	.	1	.	3	2	12	7
	F	18	.	.	1	.	.	1	1	3	2	10
Vascular lesions affecting central nervous system	M	29	2	12	15
	F	28	1	5	4	18
Diseases of the heart	M	85	2	3	9	23	48
	F	49	1	.	9	9	30
Other diseases of the circulatory system	M	7	2	1	4
	F	7	1	2	4
Diseases of the respiratory system	M	24	4	1	5	9	5
	F	16	1	1	1	.	5	8
Senility	M	5	1	4
	F	7	7
Other diseases	M	34	13	.	.	1	1	2	4	2	2	9
	F	23	6	1	.	.	.	2	.	1	4	9
Accidents and other external causes	M	3	1	.	.	1	.	1
	F	2	1	1
All causes	M	216	18	1	1	2	3	6	10	23	60	92
	F	152	8	2	1	.	.	4	4	19	26	88

TABLE 24.—(continued)—DEATHS IN 1963, CLASSIFIED BY PRINCIPAL GROUPS OF CAUSES, SEX AND AGE, OF RESIDENTS IN EACH COUNTY AND COUNTY BOROUGH.

Cause of death		Age at death										
		All ages	Under 1 year	1-4	5-14	15-24	25-34	35-44	45-54	55-64	65-74	75 years and over
DUBLIN COUNTY BOROUGH												
Tuberculosis of respiratory system	M	81	.	.	1	.	2	11	12	22	26	7
	F	31	.	.	.	2	2	9	5	6	2	5
Tuberculosis, other forms	M	4	.	.	.	1	.	.	1	.	1	1
	F	1	1	.
Other infective and parasitic diseases	M	14	1	4	1	.	1	2	1	2	2	.
	F	12	1	2	4	.	.	1	.	.	1	3
Malignant neoplasms	M	517	.	1	2	.	3	14	52	158	149	138
	F	480	.	3	3	5	7	27	61	96	151	127
Vascular lesions affecting central nervous system	M	223	1	.	.	.	4	4	15	40	69	90
	F	373	.	1	1	.	.	4	20	45	109	193
Diseases of the heart	M	799	.	.	2	2	2	24	75	192	242	260
	F	735	.	.	.	1	5	10	37	80	191	411
Other diseases of the circulatory system	M	140	1	2	7	23	46	61
	F	220	.	.	1	.	1	5	7	15	53	138
Diseases of the respiratory system	M	461	29	2	4	.	1	4	32	92	143	154
	F	318	25	8	3	1	1	7	17	26	65	165
Senility	M	6	1	5
	F	25	2	23
Other diseases	M	487	191	13	14	10	7	21	26	49	78	78
	F	476	129	14	8	10	9	15	17	51	82	141
Accidents and other external causes	M	128	4	4	15	15	13	12	11	26	15	13
	F	77	7	3	5	5	4	3	1	10	10	29
All causes	M	2,860	226	24	39	28	34	94	232	604	772	807
	F	2,748	162	31	25	24	29	81	165	329	667	1,235
DUN LAOGHAIRE BOROUGH												
Tuberculosis of respiratory system	M	3	2	1	.	.
	F
Tuberculosis, other forms	M	1	.
	F	1
Other infective and parasitic diseases	M	1	1	.
	F
Malignant neoplasms	M	54	.	.	.	1	.	2	6	16	22	7
	F	50	1	2	8	17	13	9
Vascular lesions affecting central nervous system	M	37	2	1	4	10	20
	F	49	2	1	6	8	32
Diseases of the heart	M	100	1	7	30	27	35
	F	92	16	26	50
Other diseases of the circulatory system	M	19	1	.	1	1	5	11
	F	22	1	.	2	19
Diseases of the respiratory system	M	29	3	2	.	1	.	.	1	6	8	8
	F	25	1	1	4	3	15
Senility	M	1	1
	F	4	4
Other diseases	M	42	19	.	1	.	.	3	2	2	10	5
	F	35	9	1	.	.	.	1	5	9	2	8
Accidents and other external causes	M	11	1	.	1	2	2	1	.	2	2	.
	F	11	.	.	1	2	2	6
All causes	M	297	23	2	2	4	3	9	20	62	85	87
	F	289	10	1	2	2	1	5	16	52	57	143

TABLE 24.—(continued)—DEATHS IN 1963, CLASSIFIED BY PRINCIPAL GROUPS OF CAUSES, SEX AND AGE, OF RESIDENTS IN EACH COUNTY AND COUNTY BOROUGH.

Cause of death		Age at death										
		All ages	Under 1 year	1-4	5-14	15-24	25-34	35-44	45-54	55-64	65-74	75 years and over
DUBLIN COUNTY (remainder)												
Tuberculosis of respiratory system	M	7	1	1	4	1
	F	7	1	3	1	1	.	1
Tuberculosis, other forms	M
	F	1	1	.	.
Other infective and parasitic diseases	M	2	.	1	.	.	.	1
	F	3	1	.	2	.
Malignant neoplasms	M	92	.	1	.	.	3	.	11	30	21	26
	F	81	.	.	1	2	2	6	13	11	23	23
Vascular lesions affecting central nervous system	M	51	2	6	6	16	21
	F	78	3	4	6	26	39
Diseases of the heart	M	184	.	.	1	.	1	9	21	39	44	69
	F	129	4	8	19	27	71
Other diseases of the circulatory system	M	25	4	7	14
	F	32	2	1	1	6	22
Diseases of the respiratory system	M	76	8	2	1	.	2	1	6	6	23	27
	F	56	4	1	3	4	10	34
Senility	M	2	2
	F	2	2
Other diseases	M	92	41	2	3	1	1	4	3	8	19	10
	F	89	37	1	1	.	2	3	4	5	14	22
Accidents and other external causes	M	27	3	2	3	7	.	3	3	3	1	2
	F	16	.	1	.	1	1	1	2	1	3	6
All causes	M	558	52	8	8	8	7	20	51	97	135	172
	F	494	41	3	2	3	6	22	37	49	111	220
COUNTY KILDARE												
Tuberculosis of respiratory system	M	5	1	2	.	1	1
	F	3	1	.	1	1	.	.
Tuberculosis, other forms	M
	F
Other infective and parasitic diseases	M
	F	4	.	1	1	1	.	1
Malignant neoplasms	M	54	2	3	21	18	10
	F	35	2	5	6	6	10	6
Vascular lesions affecting central nervous system	M	41	1	.	4	15	21
	F	41	1	4	3	7	9	17
Diseases of the heart	M	115	3	7	26	27	52
	F	80	1	2	3	13	22	39
Other diseases of the circulatory system	M	21	1	1	2	7	10
	F	19	1	2	.	1	3	12
Diseases of the respiratory system	M	52	5	.	2	1	.	.	3	6	12	23
	F	30	2	1	1	1	.	1	.	2	7	15
Senility	M	3	3
	F	7	7
Other diseases	M	65	20	2	.	.	.	1	2	4	18	18
	F	54	18	.	.	.	2	3	5	8	6	12
Accidents and other external causes	M	10	.	.	.	3	1	.	.	3	2	1
	F	4	1	.	.	3
All causes	M	366	25	2	2	4	1	9	18	66	100	139
	F	277	21	2	2	2	7	18	19	38	57	111

TABLE 24.—(continued)—DEATHS IN 1963, CLASSIFIED BY PRINCIPAL GROUPS OF CAUSES, SEX AND AGE, OF RESIDENTS IN EACH COUNTY AND COUNTY BOROUGH.

Cause of death		Age at death										
		All ages	Under 1 year	1-4	5-14	15-24	25-34	35-44	45-54	55-64	65-74	75 years and over
COUNTY KILKENNY												
Tuberculosis of respiratory system	M	3	3	.	.	.
	F	2	1	.	1	.
Tuberculosis, other forms	M	1	1	.	.
	F
Other infective and parasitic diseases	M	1	1
	F
Malignant neoplasms	M	54	5	6	14	15	14
	F	46	.	1	.	.	.	3	11	11	11	9
Vascular lesions affecting central nervous system	M	38	2	2	12	22
	F	52	3	6	13	30
Diseases of the heart	M	136	.	.	.	1	1	.	6	22	39	67
	F	110	4	9	32	65
Other diseases of the circulatory system	M	27	1	5	10	11
	F	33	5	9	19
Diseases of the respiratory system	M	34	4	2	.	1	.	.	2	5	11	9
	F	21	2	.	.	1	.	1	1	3	3	10
Senility	M	36	1	35
	F	41	41
Other diseases	M	47	21	.	1	1	.	1	2	3	8	10
	F	51	18	1	.	1	.	.	3	5	6	17
Accidents and other external causes	M	16	2	1	.	2	2	2	3	.	2	2
	F	7	.	1	6
All causes	M	393	28	3	1	5	3	8	25	52	98	170
	F	363	20	3	.	2	.	4	23	39	75	197
COUNTY LAOIS												
Tuberculosis of respiratory system	M	1	1	.	.
	F
Tuberculosis, other forms	M
	F
Other infective and parasitic diseases	M	2	1	1	.
	F	1	1	.
Malignant neoplasms	M	45	.	.	1	.	1	1	8	10	11	13
	F	32	.	.	.	1	.	3	8	6	8	6
Vascular lesions affecting central nervous system	M	38	3	5	16	14
	F	40	3	19	18
Diseases of the heart	M	124	2	9	15	32	66
	F	83	1	1	2	5	21	53
Other diseases of the circulatory system	M	27	1	.	.	.	1	.	1	2	7	15
	F	20	2	3	15
Diseases of the respiratory system	M	34	2	3	1	2	8	18
	F	16	1	3	12
Senility	M	6	6
	F	13	13
Other diseases	M	45	26	2	.	.	2	2	1	4	5	3
	F	34	13	1	.	2	1	2	2	4	4	5
Accidents and other external causes	M	18	.	1	1	3	3	2	.	4	1	3
	F	6	.	1	.	1	2	2
All causes	M	340	30	3	2	3	7	10	23	43	81	133
	F	245	13	2	.	4	2	6	12	21	61	124

TABLE 24.—(continued)—DEATHS IN 1963, CLASSIFIED BY PRINCIPAL GROUPS OF CAUSES, SEX AND AGE, OF RESIDENTS IN EACH COUNTY AND COUNTY BOROUGH.

Cause of death		Age at death										
		All ages	Under 1 year	1-4	5-14	15-24	25-34	35-44	45-54	55-64	65-74	75 years and over
COUNTY LONGFORD												
Tuberculosis of respiratory system	M
	F	2	1	.	.	.	1
Tuberculosis, other forms	M
	F
Other infective and parasitic diseases	M	1	1	.
	F
Malignant neoplasms	M	31	3	9	12	7	
	F	15	.	.	1	.	1	.	1	5	7	
Vascular lesions affecting central nervous system	M	15	1	3	6	5	
	F	31	3	2	4	22	
Diseases of the heart	M	105	1	10	17	28	49	
	F	71	1	.	7	15	48	
Other diseases of the circulatory system	M	17	1	2	3	11	
	F	12	4	4	4	
Diseases of the respiratory system	M	15	1	1	2	3	8	
	F	10	.	.	1	1	1	.	1	.	6	
Senility	M	9	9	
	F	21	21	
Other diseases	M	32	9	2	4	8	9	
	F	28	8	.	2	1	.	1	2	8	6	
Accidents and other external causes	M	6	.	.	.	1	1	.	1	2	1	
	F	5	2	3	
All causes	M	231	10	.	.	1	1	1	19	39	62	98
	F	195	8	.	2	3	1	3	5	17	38	118
COUNTY LOUTH												
Tuberculosis of respiratory system	M	4	1	1	1	1	.
	F	2	2
Tuberculosis, other forms	M
	F
Other infective and parasitic diseases	M
	F
Malignant neoplasms	M	71	.	1	.	.	1	3	7	18	18	23
	F	52	2	1	.	1	.	3	10	6	18	11
Vascular lesions affecting central nervous system	M	38	1	1	3	14	20
	F	54	3	3	3	19	28
Diseases of the heart	M	152	.	1	.	.	1	2	16	27	35	70
	F	94	1	3	6	26	58
Other diseases of the circulatory system	M	17	2	1	1	5	8
	F	13	2	3	3	8
Diseases of the respiratory system	M	61	4	2	3	4	3	.	3	7	15	20
	F	21	2	.	.	.	1	.	1	1	5	11
Senility	M	16	1	15
	F	28	1	27
Other diseases	M	50	22	2	.	2	1	1	1	6	6	9
	F	51	18	.	.	.	1	1	3	4	14	10
Accidents and other external causes	M	19	1	2	3	3	1	1	3	2	.	3
	F	8	.	.	.	2	1	1	1	1	.	2
All causes	M	428	27	8	6	9	7	10	33	65	95	168
	F	323	22	1	.	3	5	7	21	23	36	155

TABLE 24.—(continued)—DEATHS IN 1963, CLASSIFIED BY PRINCIPAL GROUPS OF CAUSES, SEX AND AGE, OF RESIDENTS IN EACH COUNTY AND COUNTY BOROUGH.

Cause of death		Age at death										
		All ages	Under 1 year	1-4	5-14	15-24	25-34	35-44	45-54	55-64	65-74	75 years and over
COUNTY MEATH												
Tuberculosis of respiratory system	M	3	1	1	1	.	2
	F	4	1	1	.	2
Tuberculosis, other forms	M
	F	1	1	.
Other infective and parasitic diseases	M
	F	3	.	.	1	2
Malignant neoplasms	M	65	.	.	.	1	1	2	7	12	19	23
	F	43	1	3	5	10	12	12
Vascular lesions affecting central nervous system	M	61	1	.	1	4	25	30
	F	66	2	2	6	15	41
Diseases of the heart	M	146	1	2	10	31	33	69
	F	93	.	.	.	1	.	1	5	9	27	50
Other diseases of the circulatory system	M	26	1	5	9	11
	F	20	1	2	8	9
Diseases of the respiratory system	M	52	5	1	1	10	13	22
	F	28	3	1	1	2	3	18
Senility	M	11	1	10
	F	17	1	16
Other diseases	M	68	17	2	1	1	.	.	4	8	15	20
	F	40	9	.	1	.	.	5	6	3	6	10
Accidents and other external causes	M	24	1	2	.	7	2	2	4	3	2	1
	F	13	.	.	1	.	1	.	1	.	2	8
All causes	M	456	23	4	1	9	5	8	29	74	117	186
	F	328	12	1	3	3	2	11	22	33	75	166
COUNTY OFFALY												
Tuberculosis of respiratory system	M	1	1
	F	3	1	1	1
Tuberculosis, other forms	M	1	1
	F
Other infective and parasitic diseases	M	1	.	.	1
	F
Malignant neoplasms	M	54	1	1	3	12	24	13
	F	33	1	5	9	11	7
Vascular lesions affecting central nervous system	M	38	.	.	.	1	.	.	1	2	12	22
	F	49	2	4	15	28
Diseases of the heart	M	117	1	11	24	30	51
	F	93	1	4	8	24	56
Other diseases of the circulatory system	M	13	4	9
	F	13	1	1	1	2	8
Diseases of the respiratory system	M	27	1	.	1	.	.	1	1	2	7	14
	F	20	3	.	.	1	.	.	1	.	5	10
Senility	M	17	17
	F	20	1	19
Other diseases	M	53	16	1	2	1	1	2	4	5	8	13
	F	49	11	1	.	.	2	2	4	6	11	12
Accidents and other external causes	M	11	1	.	.	2	.	.	2	.	3	3
	F	6	.	.	.	2	.	.	.	2	.	2
All causes	M	333	18	1	4	4	2	6	22	45	88	143
	F	286	14	1	.	3	2	5	17	31	70	148

TABLE 24.—(continued)—DEATHS IN 1963, CLASSIFIED BY PRINCIPAL GROUPS OF CAUSES, SEX AND AGE, OF RESIDENTS IN EACH COUNTY AND COUNTY BOROUGH.

Cause of death		Age at death										
		All ages	Under 1 year	1-4	5-14	15-24	25-34	35-44	45-54	55-64	65-74	75 years and over
COUNTY WESTMEATH												
Tuberculosis of respiratory system	M	1	1	.
	F	2	1	.	.	1	.
Tuberculosis, other forms	M
	F
Other infective and parasitic diseases	M	1	1
	F	2	1	1	.
Malignant neoplasms	M	54	.	1	.	.	.	2	8	13	19	11
	F	33	.	1	.	.	1	5	3	4	13	6
Vascular lesions affecting central nervous system	M	42	1	1	2	4	13	21
	F	51	1	.	1	7	13	29
Diseases of the heart	M	144	1	1	5	17	38	82
	F	110	1	.	.	13	22	74
Other diseases of the circulatory system	M	20	1	1	3	4	11
	F	19	3	6	10
Diseases of the respiratory system	M	34	1	2	3	5	9	14
	F	24	2	1	1	.	.	2	1	5	4	8
Senility	M	6	6
	F	6	6
Other diseases	M	45	14	1	1	.	1	4	1	6	5	12
	F	49	10	1	2	.	.	1	3	8	11	13
Accidents and other external causes	M	9	1	.	.	2	2	2	1	.	.	1
	F	6	.	1	.	.	.	1	.	.	3	1
All causes	M	356	17	2	1	2	5	13	21	48	89	158
	F	302	13	4	3	.	3	10	8	40	74	147
COUNTY WEXFORD												
Tuberculosis of respiratory system	M	7	2	3	2	.
	F	3	1	2	.	.	.
Tuberculosis, other forms	M
	F
Other infective and parasitic diseases	M
	F	1	1
Malignant neoplasms	M	102	1	3	7	24	37	30
	F	66	.	.	1	.	2	4	11	10	16	22
Vascular lesions affecting central nervous system	M	62	1	2	12	14	33
	F	83	3	13	22	45
Diseases of the heart	M	214	3	9	31	60	111
	F	166	.	.	.	1	.	.	4	16	36	109
Other diseases of the circulatory system	M	78	.	.	.	1	1	.	.	3	14	59
	F	59	2	2	11	44
Diseases of the respiratory system	M	42	1	1	.	1	1	3	4	7	11	13
	F	28	2	3	2	7	14
Senility	M	4	4
	F	9	1	8
Other diseases	M	76	23	.	.	1	.	.	4	14	12	22
	F	60	14	2	2	.	.	4	5	9	14	10
Accidents and other external causes	M	14	1	.	1	2	.	1	4	2	1	2
	F	10	.	1	3	6
All causes	M	599	25	1	1	5	3	11	32	96	151	274
	F	485	16	3	3	1	2	9	30	52	110	259

TABLE 24.—(continued)—DEATHS IN 1963, CLASSIFIED BY PRINCIPAL GROUPS OF CAUSES, SEX AND AGE, OF RESIDENTS IN EACH COUNTY AND COUNTY BOROUGH.

Cause of death		Age at death										
		All ages	Under 1 year	1-4	5-14	15-24	25-34	35-44	45-54	55-64	65-74	75 years and over
COUNTY WICKLOW												
Tuberculosis of respiratory system	M	4	1	3	.
	F	4	1	1	1	1
Tuberculosis, other forms	M	1	.	1
	F	1	1	.
Other infective and parasitic diseases	M
	F
Malignant neoplasms	M	59	.	1	.	.	.	1	4	20	14	19
	F	46	.	1	.	1	2	4	5	13	12	8
Vascular lesions affecting central nervous system	M	55	3	10	17	25
	F	57	1	4	20	32
Diseases of the heart	M	136	7	7	17	34	71
	F	113	2	7	4	22	78
Other diseases of the circulatory system	M	16	1	2	1	7	5
	F	23	2	.	5	16
Diseases of the respiratory system	M	38	1	1	.	.	1	1	1	4	17	12
	F	22	1	4	4	13
Senility	M	5	5
	F	5	5
Other diseases	M	48	11	8	1	2	.	2	3	7	5	14
	F	51	9	3	1	.	.	4	2	5	12	15
Accidents and other external causes	M	10	.	.	1	2	2	1	.	.	1	3
	F	9	.	2	1	1	1	4
All causes	M	372	13	6	2	4	3	13	20	59	98	154
	F	331	9	6	2	1	2	10	19	32	78	172
COUNTY CLARE												
Tuberculosis of respiratory system	M	7	1	.	1	4	.	1
	F	2	1	.	.	1	.	.
Tuberculosis, other forms	M	1	1	.
	F	2	.	1	1
Other infective and parasitic diseases	M	2	1	.	1
	F
Malignant neoplasms	M	76	.	1	.	.	1	4	9	21	17	23
	F	59	1	2	7	11	25	13
Vascular lesions affecting central nervous system	M	49	2	16	31
	F	40	3	6	11	20
Diseases of the heart	M	176	.	.	.	1	1	1	4	14	44	111
	F	164	.	.	1	.	.	3	2	6	43	109
Other diseases of the circulatory system	M	26	1	4	4	17
	F	28	3	8	17
Diseases of the respiratory system	M	41	1	1	2	9	10	18
	F	30	1	1	3	4	8	13
Senility	M	35	2	33
	F	38	2	36
Other diseases	M	71	16	2	.	.	2	6	8	6	17	14
	F	55	11	1	2	.	1	3	2	7	10	18
Accidents and other external causes	M	14	1	1	.	2	2	.	2	.	3	3
	F	11	2	9
All causes	M	498	19	5	1	3	7	11	27	60	114	251
	F	429	12	3	4	.	3	8	17	38	109	235

TABLE 24.—(continued)—DEATHS IN 1963, CLASSIFIED BY PRINCIPAL GROUPS OF CAUSES, SEX AND AGE, OF RESIDENTS IN EACH COUNTY AND COUNTY BOROUGH.

Cause of death		Age at death										
		All ages	Under 1 year	1-4	5-14	15-24	25-34	35-44	45-54	55-64	65-74	75 years and over
CORK COUNTY BOROUGH												
Tuberculosis of respiratory system	M	13	2	.	3	4	4	.
	F	2	1	.	1	.	.	.
Tuberculosis, other forms	M	1	1
	F	2	1	.	.	.	1	.
Other infective and parasitic diseases	M
	F	2	1	1
Malignant neoplasms	M	80	.	1	1	.	1	1	8	19	29	20
	F	77	3	5	13	20	36
Vascular lesions affecting central nervous system	M	42	1	6	7	12	16
	F	57	2	1	6	14	34
Diseases of the heart	M	183	.	.	.	1	2	7	17	37	50	69
	F	192	2	5	23	49	113
Other diseases of the circulatory system	M	24	1	2	8	6	7
	F	45	1	2	.	3	21	18
Diseases of the respiratory system	M	68	1	1	6	14	25	21
	F	44	3	1	.	1	.	1	3	7	9	19
Senility	M	1	1
	F	10	10
Other diseases	M	80	25	4	2	2	.	2	5	15	9	16
	F	83	24	.	.	3	2	3	3	11	19	18
Accidents and other external causes	M	13	.	1	1	2	1	.	3	2	.	3
	F	15	.	.	1	1	.	.	1	2	3	7
All causes	M	505	26	7	4	5	7	12	50	106	135	153
	F	529	27	1	1	5	5	13	19	65	137	256
COUNTY CORK												
Tuberculosis of respiratory system	M	26	.	.	1	.	1	3	3	7	11	.
	F	9	1	.	1	3	3	1
Tuberculosis, other forms	M	5	1	1	.	.	1	1	.	1	.	.
	F	7	.	2	1	2	.	.	1	.	1	.
Other infective and parasitic diseases	M	4	1	.	1	.	.	1	.	1	.	.
	F	5	1	.	.	.	1	.	.	1	1	1
Malignant neoplasms	M	229	.	3	2	3	2	2	30	55	71	61
	F	245	.	1	2	.	3	13	35	61	63	67
Vascular lesions affecting central nervous system	M	188	.	.	.	1	.	2	7	18	53	107
	F	233	5	5	17	73	133
Diseases of the heart	M	653	2	13	46	86	172	334
	F	498	.	.	.	1	1	6	18	40	117	315
Other diseases of the circulatory system	M	89	.	.	1	.	.	2	5	12	27	42
	F	98	.	.	.	1	.	2	3	10	28	54
Diseases of the respiratory system	M	170	6	3	.	1	2	4	6	20	42	85
	F	106	6	.	.	2	2	3	8	10	17	58
Senility	M	99	99
	F	107	5	102
Other diseases	M	283	67	3	.	1	4	7	19	41	59	82
	F	195	41	2	1	1	5	7	11	28	31	68
Accidents and other external causes	M	71	2	.	7	6	13	6	6	9	10	12
	F	36	1	.	1	3	1	2	3	4	7	14
All causes	M	1,817	77	10	13	12	25	41	122	250	445	822
	F	1,539	49	5	5	10	14	38	85	174	346	813

TABLE 24.—(continued)—DEATHS IN 1963, CLASSIFIED BY PRINCIPAL GROUPS OF CAUSES, SEX AND AGE, OF RESIDENTS IN EACH COUNTY AND COUNTY BOROUGH.

Cause of death		Age at death										
		All ages	Under 1 year	1-4	5-14	15-24	25-34	35-44	45-54	55-64	65-74	75 years and over
COUNTY KERRY												
Tuberculosis of respiratory system	M	14	2	2	3	4	3
	F	9	2	3	1	3	.
Tuberculosis, other forms	M	2	.	.	1	1	.	.
	F	1	1	.	.	.
Other infective and parasitic diseases	M	2	2	.	.
	F	3	1	1	.	1
Malignant neoplasms	M	89	.	.	1	2	1	2	10	15	31	27
	F	100	.	1	.	.	.	7	12	21	28	31
Vascular lesions affecting central nervous system	M	83	2	8	26	47
	F	86	.	.	.	1	2	1	.	6	32	44
Diseases of the heart	M	280	6	22	35	77	140
	F	206	1	4	8	13	48	132
Other diseases of the circulatory system	M	37	4	3	9	21
	F	59	2	6	3	15	33
Diseases of the respiratory system	M	71	2	1	.	1	.	3	3	3	17	41
	F	46	4	1	2	8	10	21
Senility	M	73	1	72
	F	86	3	83
Other diseases	M	149	35	2	2	2	1	5	8	14	32	48
	F	120	20	2	3	.	3	6	6	16	33	31
Accidents and other external causes	M	39	1	1	1	3	4	4	5	9	8	3
	F	20	.	1	.	.	1	.	1	1	8	8
All causes	M	839	38	4	5	8	6	22	56	93	205	402
	F	736	25	5	3	1	7	22	39	70	180	384
LIMERICK COUNTY BOROUGH												
Tuberculosis of respiratory system	M	6	3	.	.	3	.
	F	5	3	1	.	1	.
Tuberculosis, other forms	M
	F	1	1
Other infective and parasitic diseases	M
	F	1	.	1
Malignant neoplasms	M	36	.	.	.	1	.	1	6	7	17	4
	F	31	.	1	.	.	.	4	1	8	12	5
Vascular lesions affecting central nervous system	M	33	3	3	7	20
	F	29	2	4	6	17
Diseases of the heart	M	75	.	.	.	1	.	4	7	15	23	25
	F	76	2	.	7	8	19	40
Other diseases of the circulatory system	M	12	1	.	2	9
	F	19	3	4	3	9
Diseases of the respiratory system	M	34	2	1	2	7	12	10
	F	34	2	1	.	.	.	1	3	1	8	18
Senility	M	8	8
	F	2	2
Other diseases	M	59	20	1	.	.	1	2	5	10	11	9
	F	42	11	.	2	2	.	2	2	5	7	11
Accidents and other external causes	M	5	.	.	1	.	.	1	2	.	1	.
	F	4	.	.	.	1	.	1	.	1	.	1
All causes	M	268	22	2	1	2	1	11	26	42	76	85
	F	244	14	3	2	3	2	11	19	31	56	103

TABLE 24.—(continued)—DEATHS IN 1963, CLASSIFIED BY PRINCIPAL GROUPS OF CAUSES, SEX AND AGE, OF RESIDENTS IN EACH COUNTY AND COUNTY BOROUGH.

Cause of death		Age at death										
		All ages	Under 1 year	1-4	5-14	15-24	25-34	35-44	45-54	55-64	65-74	75 years and over
COUNTY LIMERICK												
Tuberculosis of respiratory system	M	8	1	1	2	4	.
	F	6	3	1	.	2
Tuberculosis, other forms	M	1	1	.	.
	F
Other infective and parasitic diseases	M	1	.	.	.	1
	F	2	.	.	2
Malignant neoplasms	M	85	5	2	9	19	21	29
	F	60	1	.	.	1	1	3	12	15	16	11
Vascular lesions affecting central nervous system	M	60	5	9	16	30
	F	82	2	1	3	5	26	45
Diseases of the heart	M	208	.	.	.	1	.	3	15	34	49	106
	F	138	1	1	5	18	26	87
Other diseases of the circulatory system	M	24	1	3	20
	F	26	1	4	4	17
Diseases of the respiratory system	M	67	5	5	17	19	21
	F	38	1	2	2	9	24
Senility	M	37	1	36
	F	37	1	36
Other diseases	M	88	36	3	1	.	1	1	8	3	9	26
	F	73	20	1	2	.	1	2	5	8	15	19
Accidents and other external causes	M	14	.	.	2	.	.	4	2	.	2	4
	F	9	1	.	.	1	1	.	.	.	1	5
All causes	M	593	41	3	3	2	6	11	45	86	124	272
	F	471	23	3	4	2	6	7	29	53	98	246
TIPPERARY, N.R.												
Tuberculosis of respiratory system	M	5	1	1	3	.
	F	3	3	.
Tuberculosis, other forms	M	1	1	.	.
	F
Other infective and parasitic diseases	M	2	.	1	.	.	.	1
	F	1	1	.	.
Malignant neoplasms	M	44	.	1	.	.	.	2	1	10	17	13
	F	28	1	4	5	9	9
Vascular lesions affecting central nervous system	M	35	1	.	.	3	11	20
	F	33	.	.	.	1	.	.	4	1	10	17
Diseases of the heart	M	121	.	.	.	1	.	.	7	18	36	59
	F	93	2	3	8	24	56
Other diseases of the circulatory system	M	20	1	3	4	12
	F	10	1	1	8
Diseases of the respiratory system	M	41	4	1	.	1	.	2	3	4	9	17
	F	31	4	1	1	.	1	2	.	5	6	11
Senility	M	54	1	53
	F	49	3	46
Other diseases	M	46	15	.	.	1	.	.	5	2	11	12
	F	55	18	1	1	.	3	3	4	4	10	11
Accidents and other external causes	M	8	1	1	.	1	1	.	2	1	1	.
	F	11	1	1	1	.	1	7
All causes	M	377	20	4	.	4	2	5	20	43	93	186
	F	314	22	2	2	1	5	9	16	25	87	165

TABLE 24.—(continued)—DEATHS IN 1963, CLASSIFIED BY PRINCIPAL GROUPS OF CAUSES, SEX AND AGE, OF RESIDENTS IN EACH COUNTY AND COUNTY BOROUGH.

Cause of death		Age at death										
		All ages	Under 1 year	1-4	5-14	15-24	25-34	35-44	45-54	55-64	65-74	75 years and over
TIPPERARY, S.R.												
Tuberculosis of respiratory system	M	12	1	1	3	6	1	.
	F	1	1	.	.	.
Tuberculosis, other forms	M	1	.	.	1
	F
Other infective and parasitic diseases	M	2	.	.	1	.	1
	F	1	1	.	.
Malignant neoplasms	M	64	1	1	11	14	26	11
	F	81	.	.	1	1	.	2	9	17	29	22
Vascular lesions affecting central nervous system	M	87	.	.	.	2	.	.	4	9	30	42
	F	83	.	1	.	.	1	.	.	5	19	57
Diseases of the heart	M	173	.	.	.	1	.	3	10	31	58	70
	F	99	2	2	11	19	65
Other diseases of the circulatory system	M	37	3	.	1	9	24
	F	46	1	4	6	10	25
Diseases of the respiratory system	M	38	3	.	.	2	.	1	1	12	11	8
	F	33	2	5	4	7	15
Senility	M	19	1	18
	F	20	1	19
Other diseases	M	62	21	1	1	.	.	3	6	9	11	10
	F	48	17	1	2	.	1	.	3	4	11	9
Accidents and other external causes	M	17	1	1	3	1	3	.	4	2	1	1
	F	8	1	.	2	2	3
All causes	M	512	26	2	6	6	5	12	39	84	148	184
	F	420	19	2	3	1	2	6	24	50	98	215
WATERFORD COUNTY BOROUGH												
Tuberculosis of respiratory system	M	4	1	2	1	.
	F	4	1	.	.	1	2	.
Tuberculosis, other forms	M
	F
Other infective and parasitic diseases	M	1	.	.
	F	1
Malignant neoplasms	M	29	1	1	8	6	8	5
	F	29	1	.	6	9	2	11
Vascular lesions affecting central nervous system	M	32	1	7	4	20
	F	35	1	.	1	3	8	22
Diseases of the heart	M	67	4	5	8	27	23
	F	51	1	2	9	13	26
Other diseases of the circulatory system	M	9	2	1	6
	F	9	3	6
Diseases of the respiratory system	M	25	3	5	17
	F	23	2	1	4	4	12
Senility	M	1
	F	1
Other diseases	M	20	9	1	4	3	3
	F	16	2	1	3	6	4
Accidents and other external causes	M	3	1	.	.	1	1	1
	F	3	2	.	.	.
All causes	M	189	10	1	.	.	1	4	16	33	50	74
	F	172	4	1	.	.	3	1	12	30	33	83

TABLE 24.—(continued)—DEATHS IN 1963, CLASSIFIED BY PRINCIPAL GROUPS OF CAUSES, SEX AND AGE OF RESIDENTS IN EACH COUNTY AND COUNTY BOROUGH.

Cause of death		Age at death										
		All ages	Under 1 year	1-4	5-14	15-24	25-34	35-44	45-54	55-64	65-74	75 years and over
COUNTY WATERFORD												
Tuberculosis of respiratory system	M	4	1	.	1	2	.	.
	F	2	1	1	.
Tuberculosis, other forms	M
	F
Other infective and parasitic diseases	M	1	.	1
	F
Malignant neoplasms	M	54	2	1	6	10	15	20
	F	37	.	1	.	.	.	4	3	12	7	10
Vascular lesions affecting central nervous system	M	40	2	5	13	20
	F	30	3	6	21
Diseases of the heart	M	102	3	14	38	47
	F	80	4	11	24	41
Other diseases of the circulatory system	M	21	4	4	13
	F	19	1	8	10
Diseases of the respiratory system	M	26	2	.	.	1	1	1	2	3	8	8
	F	19	1	6	12
Senility	M	14	14
	F	25	1	24
Other diseases	M	41	6	1	.	2	.	1	3	2	3	23
	F	44	10	.	.	.	1	3	4	2	11	13
Accidents and other external causes	M	11	.	.	.	4	.	4	2	1	.	.
	F	4	1	2	1
All causes	M	314	8	2	.	7	4	7	19	41	81	145
	F	260	11	3	1	.	1	7	11	31	64	131
COUNTY GALWAY												
Tuberculosis of respiratory system	M	9	1	3	3	2
	F	5	1	3	.	.	1	.
Tuberculosis other forms	M	1	1	.	.	.
	F	4	1	1	1	.	1
Other infective and parasitic diseases	M	2	1	.	.	.	1
	F	1	1	.	.
Malignant neoplasms	M	125	.	.	.	1	.	2	10	22	46	44
	F	103	1	.	2	.	4	3	14	20	22	37
Vascular lesions affecting central nervous system	M	100	1	2	8	30	59
	F	127	1	4	15	24	83
Diseases of the heart	M	296	.	.	.	1	.	1	21	39	89	145
	F	204	2	3	10	15	44	130
Other diseases of the circulatory system	M	75	.	.	.	1	.	.	2	18	28	26
	F	55	3	2	12	38
Diseases of the respiratory system	M	102	4	1	.	.	.	1	3	11	25	57
	F	80	6	1	3	.	.	3	4	8	11	44
Senility	M	59	1	58
	F	71	2	69
Other diseases	M	149	32	1	.	1	3	7	9	23	28	45
	F	118	22	6	1	2	4	8	6	7	21	41
Accidents and other external causes	M	47	2	2	5	2	3	3	3	9	6	12
	F	25	.	.	2	1	.	.	1	5	2	14
All causes	M	965	39	4	5	6	7	15	52	133	256	448
	F	793	30	8	9	3	12	21	42	73	139	456

TABLE 24.—(continued)—DEATHS IN 1963, CLASSIFIED BY PRINCIPAL GROUPS OF CAUSES, SEX AND AGE, OF RESIDENTS IN EACH COUNTY AND COUNTY BOROUGH.

Cause of death		Age at death										
		All ages	Under 1 year	1-4	5-14	15-24	25-34	35-44	45-54	55-64	65-74	75 years and over
COUNTY LEITRIM												
Tuberculosis of respiratory system	M	3	.	.	.	2	1	.
	F
Tuberculosis, other forms	M
	F
Other infective and parasitic diseases	M	2	.	1	1	.
	F	1	1
Malignant neoplasms	M	38	1	.	3	11	13	10
	F	28	3	2	7	5	11
Vascular lesions affecting central nervous system	M	42	2	9	11	20
	F	22	1	1	1	3	7	9
Diseases of the heart	M	88	2	.	4	9	25	48
	F	69	1	3	8	22	35
Other diseases of the circulatory system	M	11	1	6	4
	F	9	1	.	3	5
Diseases of the respiratory system	M	18	1	.	.	1	.	.	.	1	9	5
	F	7	1	.	.	.	1	.	.	2	1	3
Senility	M	29	3	26
	F	32	1	31
Other diseases	M	44	8	.	.	2	.	2	2	8	11	11
	F	24	7	1	.	.	1	2	1	1	9	2
Accidents and other external causes	M	7	1	.	1	1	2	2
	F	1	1
All causes	M	282	9	1	.	5	5	2	12	40	82	126
	F	193	9	1	.	.	2	7	8	21	48	97
COUNTY MAYO												
Tuberculosis of respiratory system	M	6	1	.	3	2	.
	F	3	.	.	.	2	.	.	1	.	.	.
Tuberculosis, other forms	M
	F
Other infective and parasitic diseases	M	5	2	.	1	2	.
	F
Malignant neoplasms	M	109	1	.	1	2	.	5	12	19	39	30
	F	97	.	1	.	1	3	4	19	12	26	31
Vascular lesions affecting central nervous system	M	100	1	.	.	9	32	58
	F	91	1	1	3	6	18	62
Diseases of the heart	M	263	.	.	.	1	2	4	15	27	64	150
	F	239	2	6	6	10	55	160
Other diseases of the circulatory system	M	42	3	1	10	28
	F	30	1	3	4	22
Diseases of the respiratory system	M	66	7	.	.	2	.	1	3	8	18	27
	F	33	2	.	.	.	1	1	2	3	6	18
Senility	M	98	6	92
	F	119	2	117
Other diseases	M	135	21	2	1	2	3	3	6	18	28	51
	F	117	22	1	1	3	.	8	5	14	20	43
Accidents and other external causes	M	16	1	1	.	3	.	2	2	1	3	3
	F	22	1	2	2	1	4	12
All causes	M	840	32	3	3	10	6	16	41	86	204	439
	F	751	25	4	1	6	7	20	39	49	135	465

TABLE 24.—(continued)—DEATHS IN 1963, CLASSIFIED BY PRINCIPAL GROUPS OF CAUSES, SEX AND AGE, OF RESIDENTS IN EACH COUNTY AND COUNTY BOROUGH.

Cause of death		Age at death										
		All ages	Under 1 year	1-4	5-14	15-24	25-34	35-44	45-54	55-64	65-74	75 years and over
COUNTY ROSCOMMON												
Tuberculosis of respiratory system	M	4	1	.	.	3	.
	F
Tuberculosis, other forms	M
	F
Other infective and parasitic diseases	M	1
	F	1
Malignant neoplasms	M	50	.	.	1	.	2	1	5	5	21	15
	F	51	5	6	10	16	14
Vascular lesions affecting central nervous system	M	47	.	.	.	2	.	.	1	6	12	26
	F	52	2	3	7	12	28
Diseases of the heart	M	212	5	4	11	52	140
	F	137	1	1	10	37	88
Other diseases of the circulatory system	M	19	1	3	4	11
	F	8	2	6
Diseases of the respiratory system	M	24	3	.	.	1	.	1	1	1	9	8
	F	23	1	1	1	.	1	.	.	2	6	11
Senility	M	29	2	27
	F	25	2	23
Other diseases	M	56	7	.	1	.	1	2	2	6	14	23
	F	51	10	.	1	2	.	3	2	4	12	17
Accidents and other external causes	M	16	2	2	5	4	3
	F	15	3	6	6
All causes	M	457	10	.	2	3	3	12	16	37	121	253
	F	363	11	1	2	2	1	11	12	36	93	194
COUNTY SLIGO												
Tuberculosis of respiratory system	M	3	2	1	.
	F	1	1	.	.
Tuberculosis, other forms	M
	F
Other infective and parasitic diseases	M	4	1	1	2	.
	F	1	1
Malignant neoplasms	M	55	.	.	.	1	.	3	5	12	15	19
	F	56	.	.	.	1	.	4	8	17	12	14
Vascular lesions affecting central nervous system	M	45	1	2	5	17	20
	F	49	.	1	3	14	31
Diseases of the heart	M	116	2	8	18	30	58
	F	89	2	6	9	21	51
Other diseases of the circulatory system	M	44	1	1	1	6	9	26
	F	44	3	3	9	29
Diseases of the respiratory system	M	40	1	1	.	.	.	2	3	9	12	12
	F	21	1	.	1	.	.	1	3	2	5	8
Senility	M	31	4	27
	F	50	1	49
Other diseases	M	64	12	.	.	.	2	1	5	10	14	20
	F	35	5	1	.	.	1	2	1	1	12	12
Accidents and other external causes	M	16	1	1	2	1	2	2	2	1	2	2
	F	5	1	1	.	3
All causes	M	418	14	2	2	2	5	12	27	64	106	184
	F	351	8	2	1	1	3	7	21	37	74	197

TABLE 24.—(continued)—DEATHS IN 1963, CLASSIFIED BY PRINCIPAL GROUPS OF CAUSES, SEX AND AGE, OF RESIDENTS IN EACH COUNTY AND COUNTY BOROUGH.

Cause of death		Age at death										
		All ages	Under 1 year	1-4	5-14	15-24	25-34	35-44	45-54	55-64	65-74	75 years and over
COUNTY CAVAN												
Tuberculosis of respiratory system	M	2	1	1	.
	F	2	1	.	.	1
Tuberculosis, other forms	M
	F
Other infective and parasitic diseases	M	.	.	.	1
	F	4	.	.	1	.	.	.	1	.	1	1
Malignant neoplasms	M	56	.	.	.	1	1	.	6	10	22	16
	F	37	3	4	4	5	5	16
Vascular lesions affecting central nervous system	M	58	3	4	17	34
	F	54	1	2	6	17	28
Diseases of the heart	M	139	1	8	18	48	64
	F	85	2	2	9	24	48
Other diseases of the circulatory system	M	22	1	2	1	5	13
	F	13	1	1	11
Diseases of the respiratory system	M	29	1	1	2	6	10	9
	F	25	1	2	1	4	3	14
Senility	M	42	2	40
	F	32	2	30
Other diseases	M	76	12	.	1	2	.	3	7	10	18	23
	F	54	9	2	.	.	1	3	6	6	14	13
Accidents and other external causes	M	20	1	.	1	1	1	1	4	3	6	2
	F	18	2	.	1	5	10
All causes	M	444	14	.	2	4	2	7	32	53	129	201
	F	324	9	2	1	.	5	14	17	32	72	172
COUNTY DONEGAL												
Tuberculosis of respiratory system	M	11	2	.	1	7	1
	F	3	1	.	1	1	.
Tuberculosis, other forms	M	1	1	.	.	.
	F
Other infective and parasitic diseases	M	2	1	1
	F	3	2	.	1
Malignant neoplasms	M	99	1	2	.	.	.	2	9	19	29	37
	F	103	.	1	.	.	.	2	10	16	33	41
Vascular lesions affecting central nervous system	M	84	.	.	1	.	.	.	3	17	30	33
	F	84	1	2	6	27	48
Diseases of the heart	M	259	3	10	31	69	146
	F	165	1	4	8	12	44	96
Other diseases of the circulatory system	M	36	1	8	9	18
	F	26	1	2	4	19
Diseases of the respiratory system	M	56	.	.	1	.	.	.	1	1	20	33
	F	54	2	.	.	.	2	.	.	2	8	40
Senility	M	41	3	38
	F	60	1	59
Other diseases	M	112	24	3	3	2	2	4	4	7	15	48
	F	107	21	.	.	2	1	3	5	10	18	47
Accidents and other external causes	M	35	2	1	4	2	3	3	6	2	5	7
	F	8	1	1	1	1	4
All causes	M	736	28	6	9	4	5	14	35	86	187	362
	F	613	23	1	.	2	4	12	27	52	137	355

TABLE 24.—(continued)—DEATHS IN 1963, CLASSIFIED BY PRINCIPAL GROUPS OF CAUSES, SEX AND AGE, OF RESIDENTS IN EACH COUNTY AND COUNTY BOROUGH.

Cause of death		Age at death										
		All ages	Under 1 year	1-4	5-14	15-24	25-34	35-44	45-54	55-64	65-74	75 years and over
COUNTY MONAGHAN												
Tuberculosis of respiratory system	M	6	2	.	2	1	1
	F	1	1
Tuberculosis, other forms	M
	F
Other infective and parasitic diseases	M
	F
Malignant neoplasms	M	52	4	2	11	16	19
	F	38	3	2	11	10	12
Vascular lesions affecting central nervous system	M	43	1	5	13	24
	F	45	1	3	4	13	24
Diseases of the heart	M	125	2	10	15	33	65
	F	98	1	2	11	26	58
Other diseases of the circulatory system	M	29	.	.	2	.	.	.	1	2	8	16
	F	14	2	7	5
Diseases of the respiratory system	M	15	.	.	.	1	5	9
	F	16	1	1	.	2	4	8
Senility	M	5	5
	F	13	13
Other diseases	M	48	11	2	.	2	11	22
	F	45	11	.	.	.	1	.	2	4	12	15
Accidents and other external causes	M	17	.	1	.	.	1	2	3	2	3	5
	F	6	1	1	1	.	.	3
All causes	M	340	11	1	2	1	1	12	17	39	90	166
	F	276	13	1	.	.	1	7	10	34	72	138

TABLE 25.—INFANT MORTALITY—DEATHS AT AGES UNDER 4 WEEKS, 4 WEEKS AND UNDER ONE YEAR IN 1963, CLASSIFIED BY SEX AND CAUSE, ASSIGNED TO THE PRINCIPAL TOWNS, OTHER URBAN DISTRICTS AND RURAL DISTRICTS.

International List Nos.	Cause of death	Sex	Total		Dublin Co. Boro' and Dun Laoghaire Borough		Other County Boroughs		Municipal Boroughs and Principal Towns*		Other Urban Districts		All Rural Districts	
			Under 4 weeks	4 weeks and under 1 year	Under 4 weeks	4 weeks and under 1 year	Under 4 weeks	4 weeks and under 1 year	Under 4 weeks	4 weeks and under 1 year	Under 4 weeks	4 weeks and under 1 year	Under 4 weeks	4 weeks and under 1 year
	All causes	M	660	319	166	83	42	16	35	11	34	21	383	188
		F	464	239	110	62	29	16	30	7	34	11	261	143
010	Tuberculosis of meninges and central nervous system	M	.	1	1
		F	.	2	.	.	.	1	1
001-008	Tuberculosis, other forms	M	.	1	1
011-019		F
020-029	Syphilis and its sequelae	M
		F
056	Whooping cough	M
		F	.	2	1	.	.	1
030-055	Other infective and parasitic diseases	M	1	9	.	1	1	1	7
057-138		F	.	4	.	1	.	.	1	2
340	Meningitis except meningococcal and tuberculous	M	2	6	.	3	1	.	.	.	1	.	.	3
		F	1	4	1	.	.	4
330-334	Other diseases of the nervous system and sense organs	M	.	6	.	1	.	.	.	1	.	.	.	4
341-398		F	.	4	.	1	3
480-483	Influenza	M	.	2	2
		F
490-493	Pneumonia	M	.	95	.	28	.	2	.	4	.	3	.	58
		F	.	71	.	17	.	7	.	4	.	4	.	39
500-502	Bronchitis	M	.	6	.	1	5
		F	.	6	.	4	2
470-475	Other diseases of the respiratory system	M	3	6	1	2	1	1	1	4
510-527		F	1	8	1	4	1	.	.	3
571, 764	Gastro-enteritis, colitis and diarrhoea of newborn	M	7	26	2	7	.	3	.	1	1	3	4	12
		F	3	13	.	4	.	1	.	.	1	3	3	7
530-570	Other diseases of the digestive system	M	7	6	4	1	3	5
572-587		F	5	4	.	.	.	1	.	.	1	.	4	3
750-759	Congenital malformations	M	152	87	42	28	3	10	7	2	8	5	92	42
		F	138	84	44	22	6	5	8	2	8	3	72	52
760-761	Birth injuries	M	68	.	14	.	5	.	5	.	2	.	42	.
		F	33	.	7	.	.	.	2	.	2	.	22	.
762	Post-natal asphyxia and atelectasis	M	108	3	26	1	15	.	4	.	7	.	56	2
		F	61	.	11	.	8	.	4	.	3	.	35	.
763	Pneumonia of newborn	M	60	.	23	.	3	.	.	.	3	.	31	.
		F	29	.	7	.	.	.	4	.	5	.	13	.
765-768	Other infections of newborn	M	3	1	1	1	.	.	1	.	.	.	1	.
		F	4	2	1	1	1	2	1
769-0-773-0	Other and ill-defined diseases of early infancy:— Without mention of immaturity	M	61	16	15	2	5	.	5	.	3	4	33	10
		F	31	5	5	1	3	.	1	.	3	.	19	4
769-5-773-5	With mention of immaturity	M	43	2	10	.	3	.	3	.	2	.	25	2
		F	34	1	8	.	4	.	2	.	.	.	20	1
774	Immaturity with mention of any other subsidiary condition	M	2	.	1	1	.
		F	5	.	.	.	2	3	.
776	Immaturity unqualified	M	120	.	24	.	6	.	8	.	7	.	75	.
		F	95	.	16	.	5	.	7	.	10	.	57	.
780-2	Convulsions	M	2	3	1	2	2
		F	1	3	.	.	.	1	1	2
	Other causes	M	21	43	3	7	.	1	2	3	.	4	16	28
		F	23	26	10	8	1	.	2	.	.	.	10	18

* Towns as in Table 15.

TABLE 26.—INFANT MORTALITY—TOTAL DEATHS UNDER ONE YEAR OF AGE

Detailed International List Nos.	Cause of death		Total under 1 year	Under 30 mins.	30 mins. and under 1 day	Total under 1 day	Days					
							1	2	3	4	5	6
	All causes	M	979	37	244	281	80	60	46	30	12	19
		F	703	33	166	199	52	50	28	16	11	8
010	Tuberculosis of meninges and central nervous system	M	1
		F	2
001-008	Tuberculosis, other forms	M	1
011-019		F
020-029	Syphilis and its sequelae	M
		F
056	Whooping cough	M
		F	2
030-055	Other infective and parasitic diseases	M	10
057-138		F	4
340	Meningitis, except meningococcal and tuberculous	M	8	1
		F	5	1
330-334	Other diseases of the nervous system and sense organs	M	6
341-398		F	4
480-483	Influenza	M	2
		F
490-493	Pneumonia	M	95
		F	71
500-502	Bronchitis	M	6
		F	6
470-475	Other diseases of the respiratory system	M	9	1	.	.
510-527		F	9
571, 764	Gastro-enteritis, colitis and diarrhoea of newborn	M	33	1	.	.	.
		F	16
530-570	Other diseases of the digestive system	M	13	.	1	1	1	.	3	.	.	.
572-587		F	9	.	1	1	.	.	2	.	.	.
750	Congenital malformations:— Monstrosity	M	12	2	5	7	3	1	.	.	.	1
		F	32	11	15	26	4	1
751	Spina bifida and meningocele	M	42	1	5	6	4	1	2	.	.	2
		F	58	1	7	8	.	3	2	4	.	.
752	Congenital hydrocephalus	M	22	1	3	4	.	1	.	.	1	.
		F	21	1	6	7	.	1	1	.	.	.
753	Other congenital malformations of nervous system and sense organs	M	3
		F	7	1	.	1	1
754	Congenital malformations of circulatory system	M	83	3	11	14	2	8	3	4	2	3
		F	61	1	4	5	3	3	3	1	2	1
755	Cleft palate and hairlip	M
		F
756	Congenital malformations of digestive system	M	32	.	.	.	1	4	2	3	1	1
		F	18	2	.	2	2	.
757	Congenital malformations of genito-urinary system	M	8	.	2	2
		F	6	.	1	1	.	2
758	Congenital malformations of bone and joint	M	2	1	.	1
		F	2
759	Other and unspecified congenital malformations	M	35	1	15	16	.	4	2	1	1	1
		F	17	1	6	7	2	2	.	1	.	.
	Intracranial and spinal injury at birth:—											
760-0	Without mention of immaturity	M	33	1	11	12	3	6	4	5	.	1
		F	20	.	4	4	2	5	4	1	.	.
760-5	With immaturity	M	12	1	5	6	2	2	1	1	.	.
		F	4	.	1	1	1
761-0	Other birth injury:— Without mention of immaturity	M	13	2	6	8	2	1	1	1	.	.
		F	5	2	1	3	1	1
761-5	With immaturity	M	10	2	3	5	.	2	1	2	.	.
		F	4	1	1	2	2
	Post-natal asphyxia and atelectasis:—											
762-0	Without mention of immaturity	M	55	3	24	27	11	5	4	3	.	.
		F	35	1	23	24	4	2	2	1	.	.

TABLE 26.—(continued)—INFANT MORTALITY—TOTAL DEATHS UNDER ONE YEAR OF

Detailed International List Nos.	Cause of death		Total under 1 year	Under 30 mins.	30 mins. and under 1 day	Total under 1 day	Days					
							1	2	3	4	5	6
762-5	With immaturity	M	56	4	30	34	10	6	3	1	.	.
		F	26	.	11	11	3	5	3	1	.	.
763-0	Pneumonia of newborn:— Without mention of immaturity	M	47	.	2	2	4	1	3	.	.	3
		F	23	.	.	.	2	2	.	.	.	1
763-5	With immaturity	M	13	.	3	3	.	2	1	.	2	.
		F	6	1	.	.	.
765-0	Ophthalmia neonatorum:— Without mention of immaturity	M
		F
765-5	With immaturity	M
		F
766-0	Pemphigus neonatorum:— Without mention of immaturity	M
		F	1	1	.	.
766-5	With immaturity	M
		F
767-0	Umbilical sepsis:— Without mention of immaturity	M	1	1
		F	1
767-5	With immaturity	M
		F
768-0	Other sepsis of newborn:— Without mention of immaturity	M	2
		F	3	1
768-5	With immaturity	M	1
		F	1
769-0- 769-4	Neonatal disorders arising from certain diseases of the mother during pregnancy:— Without mention of immaturity	M	2	.	1	1	.	1
		F
769-5- 769-9	With immaturity	M	3	.	3	3
		F	4	.	1	1	1	1
770-0- 770-2	Haemolytic disease of newborn (erythroblastosis):— Without mention of immaturity	M	21	2	12	14	1	1	.	.	1	.
		F	17	2	10	12	.	1	1	1	.	.
770-5- 770-7	With immaturity	M	3	.	1	1	.	.	.	1	.	.
		F	3	.	1	1	1	.	.	1	.	.
771-0	Haemorrhagic disease of newborn:— Without mention of immaturity	M	7	1	1	2	1	1	.	1	1	.
		F	5	.	.	.	1	1	.	.	1	.
771-5	With immaturity	M	2	.	.	.	1	.	.	1	.	.
		F	1	1
772-0	Nutritional maladjustment:— Without mention of immaturity	M	3
		F	1
772-5	With immaturity	M
		F
773-0	Ill-defined diseases of early infancy:— Without mention of immaturity	M	44	.	11	11	5	3	3	.	.	4
		F	13	2	4	6	1	.	1	.	1	.
773-5	With immaturity	M	37	.	15	15	10	2	5	.	.	1
		F	27	.	16	16	4	4	1	.	1	.
774	Immaturity with mention of any other subsidiary condition	M	2	.	.	.	1	.	1	.	.	.
		F	5	1	2	.	.	.
776	Immaturity unqualified	M	120	11	70	81	15	5	5	4	2	1
		F	95	9	44	53	20	11	5	1	2	2
780-2	Convulsions	M	5	1	.	.	.
		F	4
Other causes		M	64	1	4	5	3	2	.	1	1	.
		F	49	.	9	9	.	1	.	1	2	1

AGE IN 1963, CLASSIFIED BY SEX, AGE AND CAUSE (INTERNATIONAL DETAILED LIST).

Total under 7	7-13	14-20	21-27	Total under 4 weeks	Months											Detailed International List Nos.	
					4 weeks & under 2 months	2	3	4	5	6	7	8	9	10	11		
54	.	.	.	54	2	762.5
23	3	.	.	26	
13	13	8	13	47	763.0
5	6	6	6	23	
8	.	4	1	13	763.5
1	2	1	2	6	
.	765.0
.	755.5
.	
1	.	.	.	1	766.0
.	766.5
.	
1	.	1	.	1	767.0
.	767.5
.	
1	1	.	1	1	.	1	.	1	768.0
.	.	.	.	2	768.5
.	1	.	.	1	.	1	
.	
2	.	.	.	2	769.0-769.4
.	
3	.	.	.	3	769.5-769.9
3	1	.	.	4	
17	2	1	.	20	.	1	770.0-770.2
15	1	.	.	16	1	
2	.	1	.	3	770.7-770.5
3	.	.	.	3	
6	1	.	.	7	771.0
3	1	.	1	5	771.5
2	.	.	.	2	
1	.	.	.	1	
.	.	.	1	1	2	.	1	772.0
.	772.5
.	
26	3	3	.	32	5	1	1	.	2	1	1	1	773.0
9	.	.	.	9	1	2	.	1	
33	1	1	.	35	1	.	1	773.5
26	.	.	.	26	1	
2	.	.	.	2	774
3	1	.	1	5	
113	4	.	3	120	776
94	1	.	.	95	
1	.	.	.	2	.	2	.	1	1	1	780.2
.	.	.	.	1	.	.	1	1	1	
12	3	4	2	21	8	10	6	11	2	.	1	1	1	1	1	2	
14	4	3	2	23	5	5	3	3	2	2	2	1	2	1	.	.	

TABLE 27.—INFANT MORTALITY—DEATHS OF ILLEGITIMATE INFANTS IN 1963 UNDER ONE YEAR OF AGE, CLASSIFIED BY SEX, AGE AND CAUSE.

International List Nos.	Cause of death	Sex	Total under 1 year	Days			Total under 4 weeks	Months			
				Under 1 day	1 and under 7	7 and under 28		4 weeks and under 3 months	3 months and under 6 months	6 months and under 12 months	
	All causes	M	35	7	12	5	24	7	2	2	
		F	22	11	4	2	17	3	2	.	
010	Tuberculosis of meninges and central nervous system	M	
		F	
001-008	Tuberculosis, other forms	M	
011-019		F	
020-029	Syphilis and its sequelae	M	
		F	
056	Whooping cough	M	
		F	
030-055	Other infective and parasitic diseases	M	
057-138		F	
340	Meningitis except meningococcal and tuberculous	M	1	1	.	.	
		F	
330-334	Other diseases of the nervous system and sense organs	M	
341-398		F	1	1	.	.	
480-483	Influenza	M	
		F	
490-493	Pneumonia	M	4	3	.	1	
		F	1	1	.	.	
500-502	Bronchitis	M	2	2	.	.	
		F	
470-475	Other diseases of the respiratory system	M	1	1	
510-527		F	
571, 764	Gastro-enteritis, colitis and diarrhoea of newborn	M	1	1	.	
		F	1	1	.	
530-570	Other diseases of the digestive system	M	
572-587		F	1	.	.	1	1	.	.	.	
750-759	Congenital malformations	M	3	.	1	.	1	1	1	.	
		F	4	.	1	1	2	1	1	.	
760, 761	Birth injuries	M	7	3	4	.	7	.	.	.	
		F	1	1	.	.	1	.	.	.	
762	Post-natal asphyxia and atelectasis	M	3	1	2	.	3	.	.	.	
		F	1	.	1	.	1	.	.	.	
763	Pneumonia of newborn	M	6	.	1	5	6	.	.	.	
		F	
765-768	Other infections of newborn	M	
		F	
	Other and ill-defined diseases of early infancy:—										
769-0-	Without mention of immaturity	M	
773-0		F	1	1	.	.	1	.	.	.	
769-5-	With mention of immaturity	M	1	.	1	.	1	.	.	.	
773-5		F	2	2	.	.	2	.	.	.	
774	Immaturity with mention of any other subsidiary condition	M	
		F	
776	Immaturity unqualified	M	3	2	1	.	3	.	.	.	
		F	3	1	2	.	3	.	.	.	
780-2	Convulsions	M	
		F	
	Other causes	M	3	1	2	.	3	.	.	.	
		F	6	6	.	.	6	.	.	.	

TABLE 28.—INFANT MORTALITY—DEATHS AT AGES UNDER 4 WEEKS AND 4 WEEKS AND UNDER ONE YEAR IN 1963, CLASSIFIED BY SEX AND CAUSE, ASSIGNED TO EACH COUNTY AND COUNTY BOROUGH.

Detailed International List Nos.	Cause of death		TOTAL		LEINSTER		MUNSTER		CONNACHT		ULSTER (part of)	
			Under 4 weeks	4 weeks and under 1 year	Under 4 weeks	4 weeks and under 1 year	Under 4 weeks	4 weeks and under 1 year	Under 4 weeks	4 weeks and under 1 year	Under 4 weeks	4 weeks and under 1 year
			M	F	M	F	M	F	M	F	M	F
	All causes	M	660	319	357	178	198	89	61	43	44	9
		F	464	239	242	127	143	63	51	32	28	17
010	Tuberculosis of meninges and central nervous system	M	.	1	.	.	.	1
		F	.	2	.	.	.	1	.	1	.	.
001-008	Tuberculosis, other forms	M	.	1	.	1
011-019		F
020-029	Syphilis and its sequelae	M
		F
056	Whooping cough	M
		F	.	2	.	.	.	1	.	1	.	.
030-055	Other infective and parasitic diseases	M	1	9	.	4	.	2	1	2	.	1
057-138		F	.	4	.	2	.	1	.	1	.	.
340	Meningitis except meningococcal and tuberculous	M	2	6	1	5	1	1
		F	1	4	.	2	.	1	1	1	.	.
330-334	Other diseases of the nervous system and sense organs	M	.	6	.	3	.	2	.	1	.	.
341-398		F	.	4	.	2	.	2
480-483	Influenza	M	.	2	.	1	.	2
		F
490-493	Pneumonia	M	.	95	.	57	.	23	.	15	.	.
		F	.	71	.	36	.	23	.	10	.	2
500-502	Bronchitis	M	.	6	.	5	.	1
		F	.	6	.	5	.	1
470-475	Other diseases of the respiratory system	M	3	6	1	5	1	.	.	1	1	.
510-527		F	1	8	1	5	.	1	.	1	.	1
571, 764	Gastro-enteritis, colitis and diarrhoea of newborn	M	7	26	6	14	1	10	.	2	.	.
		F	3	13	1	10	1	2	.	1	1	.
530-570	Other diseases of the digestive system	M	7	6	6	2	1	2	.	2	.	.
572-587		F	5	4	3	2	2	1	.	.	.	1
750-759	Congenital malformations	M	152	87	82	50	45	23	11	12	14	2
		F	138	84	78	47	34	19	15	9	11	9
760, 761	Birth injuries	M	68	.	38	.	18	.	9	.	3	.
		F	33	.	22	.	8	.	2	.	1	.
762	Postnatal asphyxia and atelectasis	M	108	3	58	1	42	2	6	.	2	.
		F	61	.	27	.	25	.	7	.	2	.
763	Pneumonia of newborn	M	60	.	45	.	10	.	4	.	1	.
		F	29	.	18	.	4	.	3	.	4	.
765-768	Other infections of newborn	M	3	1	1	1	.	.	2	.	.	.
		F	4	2	1	.	3	2
	Other and ill-defined diseases of early infancy:—											
769-0-773-0	Without mention of immaturity	M	61	16	34	7	16	6	7	2	4	1
		F	31	5	19	3	5	1	5	.	2	1
769-5-773-5	With mention of immaturity	M	43	2	18	.	19	2	4	.	2	.
		F	34	1	16	.	14	.	2	1	2	.
774	Immaturity with mention of any other subsidiary condition	M	2	.	2
		F	5	.	.	.	4	.	1	.	.	.
776	Immaturity unqualified	M	120	.	53	.	38	.	16	.	13	.
		F	95	.	39	.	39	.	13	.	4	.
780-2	Convulsions	M	2	3	1	2	.	1	1	.	.	.
		F	1	3	.	.	.	1	1	2	.	.
	Other causes	M	21	43	11	20	6	12	.	6	4	5
		F	23	26	17	13	4	6	1	4	1	3

TABLE 28.—(continued)—INFANT MORTALITY—DEATHS AT AGES UNDER 4 WEEKS AND 4 WEEKS AND UNDER ONE YEAR IN 1963, CLASSIFIED BY SEX AND CAUSE, ASSIGNED TO EACH COUNTY AND COUNTY BOROUGH.

Detailed International List Nos.	Cause of death		CARLOW COUNTY		DUBLIN CO. BOROUGH		DUN LAOGHAIRE BOROUGH		DUBLIN CO. (remainder of)		KILDARE COUNTY	
			Under 4 weeks	4 weeks and under 1 year	Under 4 weeks	4 weeks and under 1 year	Under 4 weeks	4 weeks and under 1 year	Under 4 weeks	4 weeks and under 1 year	Under 4 weeks	4 weeks and under 1 year
	All causes	M F	10 7	8 1	150 105	76 57	16 5	7 5	34 28	18 13	13 14	12 7
010	Tuberculosis of meninges and central nervous system	M F
001-008 011-019	Tuberculosis, other forms	M F
020-029	Syphilis and its sequelae	M F
056	Whooping cough	M F
030-055 057-138	Other infective and parasitic diseases	M F	1 1
340	Meningitis except meningococcal and tuberculous	M F	3
330-334 341-398	Other diseases of the nervous system and sense organs	M F	1 1 1
480-483	Influenza	M F
490-493	Pneumonia	M F	. .	4 1	. .	25 16	. .	3 1	. .	5 4	. .	4 2
500-502	Bronchitis	M F	1 4	1
470-475 510-527	Other diseases of the respiratory system	M F	1 1	2 4	2 .	. .	1 .
571, 764	Gastro-enteritis, colitis and diarrhoea of newborn	M F	. .	2 .	2 .	7 3	. .	. 1	. .	1 .	1 .	1 .
530-570 572-587	Other diseases of the digestive system	M F	4 .	1	1 1	. .	1 1	. 2
750-759	Congenital malformations	M F	3 2	1 .	38 42	25 19	4 2	3 3	9 8	6 7	3 2	5 1
760, 761	Birth injuries	M F	. 1	. .	11 7	. .	3 4	. .	1 1	. .
762	Postnatal asphyxia and atelectasis	M F	2 .	. .	21 10	1 .	5 1	. .	4 3
763	Pneumonia of newborn	M F	2 .	. .	22 6	. .	1 1	. .	6 3	. .	4 3	. .
765-768	Other infections of newborn	M F	1 1	1
	Other and ill-defined diseases of early infancy:—											
769-0- 773-0	Without mention of immaturity	M F	. 1	1 .	15 5	2 1	5 4	1 .	1 1	. .
769-5- 773-5	With mention of immaturity	M F	9 7	. .	1 1	. .	1 2	. .	1 1	. .
774	Immaturity with mention of any other subsidiary condition	M F	1
776	Immaturity unqualified	M F	2 2	. .	22 16	. .	2 .	. .	5 3	. .	3 2	. .
780-2	Convulsions	M F
	Other causes	M F	1 1	. .	3 10	6 8	. .	1 .	3 .	2 2	. 3	1 1

TABLE 28.—(continued)—INFANT MORTALITY—DEATHS AT AGES UNDER 4 WEEKS AND 4 WEEKS AND UNDER ONE YEAR IN 1963, CLASSIFIED BY SEX AND CAUSE, ASSIGNED TO EACH COUNTY AND COUNTY BOROUGH.

Detailed International List Nos.	Cause of death		KILKENNY COUNTY		LAOIS COUNTY		LONGFORD COUNTY		LOUTH COUNTY		MEATH COUNTY	
			Under 4 weeks	4 weeks and under 1 year	Under 4 weeks	4 weeks and under 1 year	Under 4 weeks	4 weeks and under 1 year	Under 4 weeks	4 weeks and under 1 year	Under 4 weeks	4 weeks and under 1 year
			M	F	M	F	M	F	M	F	M	F
	All causes		19	9	23	7	7	3	20	7	13	10
			14	6	8	5	5	3	18	4	7	5
010	Tuberculosis of meninges and central nervous system	M
		F
001-008	Tuberculosis, other forms	M
011-019		F
020-029	Syphilis and its sequelae	M
		F
056	Whooping cough	M
		F
030-055	Other infective and parasitic diseases	M	.	1	.	1
057-138		F
340	Meningitis except meningococcal and tuberculous	M	.	1	1	.
		F
330-334	Other diseases of the nervous system and sense organs	M	.	.	.	1
341-398		F
480-483	Influenza	M	1	.	.
		F
490-493	Pneumonia	M	.	4	.	2	.	1	.	3	.	2
		F	.	2	2	.	2
500-502	Bronchitis	M	3
		F	1
470-475	Other diseases of the respiratory system	M
510-527		F
571, 764	Gastro-enteritis, colitis and diarrhoea of newborn	M	1	.	2	2
		F	.	1	1	.	.	2	.	.	.	1
530-570	Other diseases of the digestive system	M	.	.	1	1	.	.
572-587		F
750-759	Congenital malformations	M	2	.	4	3	.	1	5	1	5	.
		F	4	3	3	5	3	1	2	1	2	1
760, 761	Birth injuries	M	5	.	2	.	2	.	3	.	3	.
		F	2	.	3	.	.	.
762	Postnatal asphyxia and atelectasis	M	3	.	9	.	1	.	4	.	.	.
		F	2	.	1	.	.	.	3	.	1	.
763	Pneumonia of newborn	M	4	.	.	.	1
		F	3	2	.	.	.
765-768	Other infections of newborn	M
		F
	Other and ill-defined diseases of early infancy:—											
769-0-	Without mention of immaturity	M	2	1	.	.	1	1	2	.	2	.
773-0		F	.	.	1	.	.	.	1	.	2	.
769-5-	With mention of immaturity	M	.	.	2	.	.	.	3	.	.	.
773-5		F	1	.	2	.
774	Immaturity with mention of any other subsidiary condition	M
		F
776	Immaturity unqualified	M	2	.	2	.	2	.	2	.	1	.
		F	5	.	1	.	.	.	4	.	.	.
780-2	Convulsions	M	1
		F
	Other causes	M	.	2	1	.	.	.	1	1	1	2
		F	.	.	1	.	.	.	2	1	.	.

TABLE 28.—(continued)—INFANT MORTALITY—DEATHS AT AGES UNDER 4 WEEKS AND 4 WEEKS AND UNDER ONE YEAR IN 1963, CLASSIFIED BY SEX AND CAUSE, ASSIGNED TO EACH COUNTY AND COUNTY BOROUGH.

Detailed International List Nos.	Cause of death		CORK CO. BOROUGH		CORK COUNTY		KERRY COUNTY		LIMERICK CO. BOROUGH		LIMERICK COUNTY	
			Under 4 weeks	4 weeks and under 1 year	Under 4 weeks	4 weeks and under 1 year	Under 4 weeks	4 weeks and under 1 year	Under 4 weeks	4 weeks and under 1 year	Under 4 weeks	4 weeks and under 1 year
			M	F	M	F	M	F	M	F	M	F
	All causes	M	16	10	54	23	23	10	19	3	30	11
		F	22	5	35	14	16	9	7	7	17	6
010	Tuberculosis of meninges and central nervous system	M	.	.	.	1
		F	1	.	.	.
001-008	Tuberculosis, other forms	M
011-019		F
020-029	Syphilis and its sequelae	M
		F
056	Whooping cough	M
		F	.	.	.	1
030-055	Other infective and parasitic diseases	M	.	.	.	1
057-138		F	1
340	Meningitis except meningococcal and tuberculous	M	1	1	.	.	1
		F
330-334	Other diseases of the nervous system and sense organs	M	1
341-398		F	1
480-483	Influenza	M	1
		F
490-493	Pneumonia	M	.	1	.	6	.	1	.	1	.	4
		F	.	3	.	5	.	3	.	2	.	1
500-502	Bronchitis	M	1	.	.	.	1
		F
470-475	Other diseases of the respiratory system	M	1	.	.	.
510-527		F	.	.	.	1
571, 764	Gastro-enteritis, colitis and diarrhoea of newborn	M	.	3	.	2	1	1	.	.	.	1
		F
530-570	Other diseases of the digestive system	M	.	.	.	2	1
572-587		F	.	1	2
750-759	Congenital malformations	M	2	6	14	4	9	2	.	2	10	3
		F	4	1	8	6	4	3	2	3	4	1
760, 761	Birth injuries	M	2	.	7	.	1	.	2	.	2	.
		F	.	.	2	.	2
762	Postnatal asphyxia and atelectasis	M	4	.	7	.	4	.	10	.	8	.
		F	4	.	7	.	1	.	4	.	5	.
763	Pneumonia of newborn	M	.	.	6	.	1	.	1	.	.	.
		F	.	.	1
765-768	Other infections of newborn	M	.	.	.	1
		F	.	.	2
	Other and ill-defined diseases of early infancy:—											
769-0-773-0	Without mention of immaturity	M	3	.	2	3	2	2	1	.	4	1
		F	3	.	.	.	1	1	.	.	1	.
769-5-773-5	With mention of immaturity	M	2	.	6	.	3	.	1	.	3	.
		F	4	.	2	.	2
774	Immaturity with mention of any other subsidiary condition	M
		F	1	1	.	.	.
776	Immaturity unqualified	M	3	.	12	.	5	.	2	.	2	.
		F	5	.	9	.	6	.	.	.	6	.
780-2	Convulsions	M	1
		F	1	.	.
	Other causes	M	.	.	.	4	1	1	.	.	1	.
		F	1	.	2	1	2

TABLE 28.—(continued)—INFANT MORTALITY—DEATHS AT AGES UNDER 4 WEEKS AND 4 WEEKS AND UNDER ONE YEAR IN 1963, CLASSIFIED BY SEX AND CAUSE, ASSIGNED TO EACH COUNTY AND COUNTY BOROUGH.

Detailed International List Nos.	Cause of death		TIPPERARY N.R.		TIPPERARY S.R.		WATER-FORD CO. BOROUGH		WATER-FORD COUNTY		GALWAY COUNTY		LEITRIM COUNTY	
			Under 4 weeks	4 weeks and under 1 year	Under 4 weeks	4 weeks and under 1 year	Under 4 weeks	4 weeks and under 1 year	Under 4 weeks	4 weeks and under 1 year	Under 4 weeks	4 weeks and under 1 year	Under 4 weeks	4 weeks and under 1 year
			M	F	M	F	M	F	M	F	M	F	M	F
	All causes		12	8	16	10	7	3	4	4	22	17	6	3
			13	9	15	4	.	4	7	4	14	16	6	3
010	Tuberculosis of meninges and central nervous system	M
		F	1	.	.	.
001-008 011-019	Tuberculosis, other forms	M
		F
020-029	Syphilis and its sequelae	M
		F
056	Whooping cough	M	1
		F
030-055 057-138	Other infective and parasitic diseases	M	1	.	.
		F
340	Meningitis except meningococcal and tuberculous	M	1
		F
330-334 341-398	Other diseases of the nervous system and sense organs	M	1	.	1	.	.	.
		F	1
480-483	Influenza	M
		F
490-493	Pneumonia	M	.	4	.	3	.	.	2	.	3	.	.	1
		F	.	4	.	2	.	2	.	.	5	.	.	1
500-502	Bronchitis	M
		F
470-475 510-527	Other diseases of the respiratory system	M	1	.	.	.
		F	1	.	.	.
571, 764	Gastro-enteritis, colitis and diarrhoea of newborn	M	.	1	.	2	1	.	.	1
		F	.	1	1	.	.	1	.	.	1	.	.	.
530-570 572-587	Other diseases of the digestive system	M	1
		F
750-759	Congenital malformations	M	4	.	1	1	1	2	2	1	5	8	1	.
		F	5	3	2	.	.	1	2	1	4	6	1	.
760, 761	Birth injuries	M	.	.	3	.	1	.	.	.	4	.	2	.
		F	1	.	2	1	.
762	Postnatal asphyxia and atelectasis	M	1	.	5	2	1	.	1	.	5	.	.	.
		F	2	.	2	2	.	.	.
763	Pneumonia of newborn	M	2	.	.	.	1	.	1	.
		F	1	.	1	2	.	.	.
765-768	Other infections of newborn	M	1	.	.	.
		F	.	.	1	.	.	.	1
769-0- 773-0	Other and ill-defined diseases of early infancy:— Without mention of immaturity	M	.	.	2	.	1	.	.	.	1	.	1	.
		F	2	.	1	.
769-5- 773-5	With mention of immaturity	M	1	1	3	1	1	.	1	.
		F	.	.	4	.	.	.	1	.	.	.	1	.
774	Immaturity with mention of any other subsidiary condition	M
		F	1	1
776	Immaturity unqualified	M	6	.	1	.	1	.	1	.	4	.	1	.
		F	3	.	2	.	.	.	3	.	4	.	2	.
780-2	Convulsions	M
		F
	Other causes	M	.	2	1	1	.	1	.	.	.	2	.	.
		F	.	1	.	2	.	.	.	1	.	2	.	.

TABLE 28.—(continued)—INFANT MORTALITY—DEATHS AT AGES UNDER 4 WEEKS AND 4 WEEKS AND UNDER ONE YEAR IN 1963, CLASSIFIED BY SEX AND CAUSE, ASSIGNED TO EACH COUNTY AND COUNTY BOROUGH.

Detailed International List Nos.	Cause of death		MAYO COUNTY		ROS-COMMON COUNTY		SLIGO COUNTY		CAVAN COUNTY		DONEGAL COUNTY		MONAGHAN COUNTY	
			Under 4 weeks	4 weeks and under 1 year	Under 4 weeks	4 weeks and under 1 year	Under 4 weeks	4 weeks and under 1 year	Under 4 weeks	4 weeks and under 1 year	Under 4 weeks	4 weeks and under 1 year	Under 4 weeks	4 weeks and under 1 year
			M	F	M	F	M	F	M	F	M	F	M	F
	All causes		17	15	5	5	11	3	12	2	21	7	11	6
		F	16	9	10	1	5	3	6	3	15	8	7	6
010	Tuberculosis of meninges and central nervous system	M
		F
001-008	Tuberculosis, other forms	M
011-019		F
020-029	Syphilis and its sequelae	M
		F
056	Whooping cough	M
		F
030-055	Other infective and parasitic diseases	M	1	1	1	.	.	.
057-138		F	1
340	Meningitis except meningococcal and tuberculous	M
		F	1
330-334	Other diseases of the nervous system and sense organs	M
341-398		F
480-483	Influenza	M
		F
490-493	Pneumonia	M	.	7	.	3	.	1
		F	.	2	.	1	.	1	.	.	2	.	.	.
500-502	Bronchitis	M
		F
470-475	Other diseases of the respiratory system	M	1
510-527		F	1
571, 764	Gastro-enteritis, colitis and diarrhoea of newborn	M
		F	1	.
530-570	Other diseases of the digestive system	M	.	.	.	1
572-587		F	1
750-759	Congenital malformations	M	2	3	.	.	3	1	5	1	5	1	4	.
		F	5	3	4	.	1	.	4	1	4	5	3	3
760, 761	Birth injuries	M	3	3	.	.	.
		F	.	.	1	1	.	.	.
762	Postnatal asphyxia and atelectasis	M	1	1	.	1	.
		F	3	.	2	1	.	1	.
763	Pneumonia of newborn	M	2	1	.	.	.
		F	1	.	.	.	3	.	1	.
765-768	Other infections of newborn	M	.	.	1
		F
769-0-773-0	Other and ill-defined diseases of early infancy:— Without mention of immaturity	M	3	2	1	.	1	.	1	.	3	1	.	.
		F	.	.	1	.	1	.	.	1	2	.	.	.
769-5-773-5	With mention of immaturity	M	2	.	1	2	.	.	.
		F	1	1	2	.	.	.
774	Immaturity with mention of any other subsidiary condition	M
		F	.	.	1
776	Immaturity unqualified	M	2	.	2	.	7	.	4	.	5	.	4	.
		F	4	.	1	.	2	.	2	.	1	.	1	.
780-2	Convulsions	M	1
		F	1	2
	Other causes	M	.	2	.	1	.	1	1	1	1	4	2	.
		F	1	1	.	.	.	1	.	1	1	1	.	1

TABLE 29.—DEATHS REGISTERED IN 1963 IN RESPECT OF THE RESIDENT POPULATION OF EACH COUNTY AND COUNTY BOROUGH, SHOWING THE NUMBERS REGISTERED EACH QUARTER.

Area	1st Quarter		2nd Quarter		3rd Quarter		4th Quarter		Year	
	Males	Females	Males	Females	Males	Females	Males	Females	Males	Females
Total	5,792	4,895	4,466	4,006	3,883	3,258	4,058	3,437	18,199	15,596
Carlow	75	50	55	39	46	32	40	31	216	152
Dublin Co. Borough	895	868	667	678	597	554	701	648	2,860	2,748
Dun Laoghaire Boro'	91	80	89	66	69	68	48	75	297	289
Dublin Co. (remainder)	179	155	146	136	104	105	129	98	558	494
Kildare	122	81	81	76	81	53	82	67	366	277
Kilkenny	116	123	107	88	85	63	85	89	393	363
Laois	119	76	93	47	58	56	70	66	340	245
Longford	84	62	47	46	52	50	48	37	231	195
Louth	125	93	123	91	72	80	108	59	428	323
Meath	151	109	102	74	94	63	109	82	456	328
Offaly	106	97	92	65	68	62	67	62	333	286
Westmeath	112	82	92	73	79	67	73	80	356	302
Wexford	209	164	150	120	108	106	132	95	599	485
Wicklow	124	87	79	103	92	66	77	75	372	331
Leinster	2,508	2,127	1,923	1,702	1,605	1,425	1,769	1,564	7,805	6,818
Clare	167	130	135	105	95	88	101	106	498	429
Cork Co. Borough ..	174	159	128	140	104	119	99	111	505	529
Cork County	537	491	462	403	399	312	419	333	1,817	1,539
Kerry	260	232	196	202	193	147	190	155	839	736
Limerick Co. Borough	76	64	64	81	64	47	64	52	268	244
Limerick County ..	183	152	151	109	135	97	124	113	593	471
Tipperary, N.R. ..	121	109	90	73	69	63	97	69	377	314
Tipperary, S.R. ..	154	142	128	97	101	87	129	94	512	420
Waterford County Borough	47	53	50	39	46	41	46	39	189	172
Waterford County ..	97	83	81	72	66	56	70	49	314	260
Munster	1,816	1,615	1,435	1,321	1,272	1,057	1,339	1,121	5,912	5,114
Galway	301	280	242	218	210	145	212	150	965	793
Leitrim	102	64	81	49	50	38	49	42	282	193
Mayo	279	250	201	192	193	158	167	151	840	751
Roscommon	146	100	111	107	102	84	98	72	457	363
Sligo	130	109	93	102	104	74	91	66	418	351
Connacht	958	803	728	668	659	499	617	481	2,962	2,451
Cavan	151	90	91	91	118	77	84	66	444	324
Donegal	253	177	170	158	151	141	162	137	736	613
Monaghan	106	83	69	66	78	59	87	68	340	276
Ulster (part of) ..	510	350	330	315	347	277	333	271	1,520	1,213

TABLE 30.—BIRTHS REGISTERED IN 1963, IN RESPECT OF THE RESIDENT POPULATION OF EACH COUNTY AND COUNTY BOROUGH, SHOWING THE NUMBERS REGISTERED EACH QUARTER.

Area	1st Quarter		2nd Quarter		3rd Quarter		4th Quarter		Year	
	Males	Females	Males	Females	Males	Females	Males	Females	Males	Females
Total	8,066	7,379	8,587	8,289	8,389 8,398	7,978	7,435	7,114	32,486	30,760
Carlow	85	102	125	119	132	126	93	101	435	448
Dublin Co. Borough	1,815	1,610	1,861	1,790	1,769	1,707	1,616	1,566	7,061	6,673
Dun Laoghaire Boro'	152	144	176	149	143	134	125	139	596	566
Dublin Co. (remainder)	522	494	562	600	560	538	452	488	2,096	2,120
Kildare	197	197	239	250	214	209	187	171	837	827
Kilkenny	174	126	157	152	150	136	130	144	611	558
Laois	128	109	149	141	160	151	123	105	560	506
Longford	77	71	60	75	71	82	95	60	303	288
Louth	193	203	252	218	194	197	204	199	843	817
Meath	167	156	238	225	211	188	162	162	778	731
Offaly	146	145	183	178	158	153	174	155	661	631
Westmeath	144	163	177	146	161	161	140	148	622	618
Wexford	259	222	230	241	276	252	208	216	973	931
Wicklow	177	147	189	174	174	160	170	145	710	626
Leinster	4,236	3,889	4,598	4,458	4,373	4,194	3,879	3,799	17,086	16,340
Clare	183	191	165	165	174	180	196	163	718	699
Cork Co. Borough ..	265	232	302	280	263	247	255	238	1,085	997
Cork County	696	580	750	646	723	687	624	593	2,793	2,506
Kerry	270	251	274	291	312	271	241	218	1,097	1,031
Limerick Co. Borough	201	168	212	185	169	165	166	145	748	663
Limerick County ..	217	195	232	242	246	194	188	195	883	826
Tipperary, N.R. ..	136	164	157	155	125	145	130	131	548	595
Tipperary, S.R. ..	209	171	202	204	211	198	203	152	825	725
Waterford County Borough	93	86	104	95	88	98	79	79	364	358
Waterford County ..	115	99	121	119	124	130	97	98	457	446
Munster	2,385	2,187	2,519	2,382	2,435	2,315	2,179	2,012	9,518	8,846
Galway	398	356	340	369	422	366	382	364	1,542	1,455
Leitrim	52	60	69	79	85	55	69	53	275	247
Mayo	236	247	259	264	309	319	228	213	1,032	1,043
Roscommon	118	100	126	128	104	109	87	104	435	441
Sligo	121	116	130	114	156	129	116	112	523	471
Connacht	925	879	924	954	1,076	978	882	846	3,807	3,657
Cavan	149	134	148	128	151	153	121	96	569	511
Donegal	263	237	275	252	259	228	276	235	1,073	952
Monaghan	108	103	123	115	104	110	98	126	433	454
Ulster (part of) ..	520	474	546	495	514	491	495	457	2,075	1,917

TABLE 31.—BIRTHS REGISTERED IN 1963 IN EACH COUNTY AND COUNTY BOROUGH SHOWING PLACE OF OCCURRENCE AND AREAS OF NORMAL RESIDENCE.

Area	Number registered		Transferred from area		Transferred to area		Net number	
	Hospital*	Domi- ciliary	Hospital*	Domi- ciliary	Hospital*	Domi- ciliary	Hospital*	Domi- ciliary
Total	53,798	9,448	53,798	9,448
Carlow	563	159	68	.	228	1	723	160
Dublin County Boro'	18,365	2,338	7,064	21	110	5	11,411	2,322
Dun Laoghaire Boro'	612	166	364	3	750	2	998	165
Dublin Co. (remainder)	194	565	144	3	3,589	15	3,639	577
Kildare	348	362	9	3	960	2	1,299	361
Kilkenny	765	208	30	2	228	3	963	209
Laois	664	222	10	1	192	1	846	222
Longford	448	59	100	.	183	1	531	60
Louth	2,540	108	1,041	.	51	.	1,550	108
Meath	269	130	2	.	1,111	2	1,378	132
Offaly	839	302	38	.	195	1	996	303
Westmeath	938	219	184	3	266	.	1,020	216
Wexford	1,251	426	44	1	269	1	1,476	426
Wicklow	238	353	36	.	778	2	980	355
Clare	1,051	163	11	.	214	.	1,254	163
Cork Co. Borough ..	1,777	235	874	1	943	3	1,846	237
Cork County	5,352	310	1,252	4	891	2	4,991	308
Kerry	1,776	183	29	.	198	.	1,945	183
Limerick Co. Borough	2,878	192	1,670	4	14	.	1,222	188
Limerick County ..	3	210	1	1	1,493	4	1,495	213
Tipperary, N.R. ..	1,088	112	240	2	184	1	1,032	111
Tipperary, S.R. ..	1,450	171	162	.	90	.	1,378	171
Waterford Co. Boro'	904	212	540	1	145	3	509	214
Waterford County ..	485	202	190	4	406	3	701	201
Galway	3,196	279	554	1	74	2	2,716	280
Leitrim	297	49	24	1	201	.	474	48
Mayo	1,291	432	11	1	363	2	1,643	433
Roscommon	571	96	50	.	258	.	779	96
Sligo	908	123	77	1	38	2	869	124
Cavan	720	168	52	.	244	.	912	168
Donegal	1,375	628	15	1	40	.	1,400	627
Monaghan	642	66	57	.	237	1	822	67

* Includes registered private maternity homes.

TABLE 32. — BIRTHS REGISTERED IN 1963, CLASSIFIED BY SEX AND AGE OF MOTHER AT MATERNITY AND SHOWING THE NUMBER OF ILLEGITIMATE BIRTHS.

Age of mother at maternity	Total births (including illegitimate)			Illegitimate births		
	Total	Male	Female	Total	Male	Female
All ages	63,246	32,486	30,760	1,157	587	570
15 and under	35	20	15	23	12	11
16	78	36	42	50	21	29
17	229	127	102	86	42	44
18	419	216	203	105	63	42
19	679	344	335	118	51	67
Under 20	1,440	743	697	382	189	193
20	1,086	571	515	106	53	53
21	1,401	694	707	83	41	42
22	1,949	1,019	930	84	41	43
23	2,545	1,291	1,254	92	49	43
24	2,888	1,477	1,411	47	26	21
20—24	9,869	5,052	4,817	412	210	202
25	3,041	1,548	1,493	34	13	21
26	3,376	1,721	1,655	36	20	16
27	3,484	1,753	1,731	33	16	17
28	3,405	1,738	1,667	34	18	16
29	3,443	1,702	1,741	29	9	20
25—29	16,749	8,462	8,287	166	76	90
30	3,723	1,916	1,807	27	15	12
31	3,359	1,777	1,582	22	16	6
32	3,339	1,704	1,635	17	8	9
33	3,260	1,703	1,557	16	12	4
34	3,077	1,564	1,513	5	3	2
30—34	16,758	8,664	8,094	87	54	33
35	2,847	1,436	1,411	7	2	5
36	2,761	1,442	1,319	12	7	5
37	2,546	1,323	1,223	9	3	6
38	2,393	1,222	1,171	12	8	4
39	2,024	1,089	935	3	1	2
35—39	12,571	6,512	6,059	43	21	22
40	1,738	916	822	9	5	4
41	1,317	671	646	6	5	1
42	976	502	474	4	2	2
43	675	376	299	4	3	1
44	327	174	153	1	1	.
40—44	5,033	2,639	2,394	24	16	8
45	152	72	80	.	.	.
46	92	55	37	.	.	.
47	25	11	14	.	.	.
48	11	6	5	.	.	.
49	10	3	7	.	.	.
45—49	290	147	143	.	.	.
50	1	1
51	1	.	1	.	.	.
52
53
54
50—54	2	1	1	.	.	.
Age not stated	534	266	268	43	21	22

TABLE 33.—BIRTHS REGISTERED IN 1963, CLASSIFIED BY AGE OF MOTHER AT MATERNITY AND COUNTY OF NORMAL RESIDENCE.

Age of mother at maternity	Total births inc. illegitimate			Illegitimate births			Total births inc. illegitimate			Illegitimate births		
	Total	Males	Fem.	Total	Males	Fem.	Total	Males	Fem.	Total	Males	Fem.
	CARLOW						DUBLIN COUNTY BOROUGH					
Under 20 years	37	21	16	9	6	3	348	178	170	79	45	34
20-24 years	150	84	66	8	4	4	2,824	1,418	1,406	121	60	61
25-29 years	238	102	136	6	2	4	3,926	2,004	1,922	34	18	16
30-34 years	210	96	114	1	.	1	3,441	1,793	1,648	28	14	14
35-39 years	178	97	81	2	2	.	2,321	1,193	1,128	11	5	6
40-44 years	65	32	33	.	.	.	797	433	364	8	5	3
45 years and over ..	4	2	2	.	.	.	49	26	23	.	.	.
Age not stated	1	1	27	15	12	16	8	8
All ages	883	435	448	26	14	12	13,733	7,060	6,673	297	155	142
	DUN LAOGHAIRE BOROUGH						DUBLIN COUNTY (remainder)					
Under 20 years	22	9	13	3	.	3	47	22	25	10	5	5
20-24 years	177	95	82	6	1	5	712	356	356	17	6	11
25-29 years	357	168	189	3	1	2	1,327	658	669	11	7	4
30-34 years	329	173	156	.	.	.	1,115	576	539	8	7	1
35-39 years	207	107	100	1	.	1	745	362	383	.	.	.
40-44 years	64	40	24	.	.	.	240	108	132	1	1	.
45 years and over ..	6	3	3	.	.	.	14	5	9	.	.	.
Age not stated	1	1	16	10	6	4	2	2
All ages	1,163	596	567	13	2	11	4,216	2,097	2,119	51	28	23
	KILDARE						KILKENNY					
Under 20 years	70	35	35	18	5	13	34	16	18	14	9	5
20-24 years	317	162	155	12	6	6	173	77	96	8	5	3
25-29 years	436	206	230	4	1	3	294	147	147	2	.	2
30-34 years	399	193	206	1	1	.	305	169	136	2	1	1
35-39 years	288	155	133	3	2	1	256	141	115	1	1	.
40-44 years	133	73	60	4	3	1	101	59	42	.	.	.
45 years and over ..	9	5	4	.	.	.	6	3	3	.	.	.
Age not stated	8	6	2	2	1	1	3	2	1	1	.	1
All ages	1,660	835	825	44	19	25	1,172	614	553	28	16	12
	LAOIS						LONGFORD					
Under 20 years	22	15	7	2	1	1	16	7	9	8	3	5
20-24 years	164	81	83	5	3	2	59	29	30	2	2	.
25-29 years	250	133	117	3	2	1	130	63	67	1	.	1
30-34 years	289	152	137	1	1	.	178	97	81	1	1	.
35-39 years	227	115	112	1	1	.	143	76	67	.	.	.
40-44 years	99	55	44	.	.	.	59	29	30	.	.	.
45 years and over ..	4	4	2	1	1	.	.	.
Age not stated	13	6	7	.	.	.	4	1	3	1	.	1
All ages	1,068	561	507	12	8	4	591	303	288	13	6	7

TABLE 33.—(continued)—BIRTHS REGISTERED IN 1963, CLASSIFIED BY AGE OF MOTHER AT MATERNITY AND COUNTY OF NORMAL RESIDENCE.

Age of mother at maternity	Total births inc. illegitimate			Illegitimate births			Total births inc. illegitimate			Illegitimate births		
	Total	Males	Fem.	Total	Males	Fem.	Total	Males	Fem.	Total	Males	Fem.
	LOUTH						MEATH					
Under 20 years	32	20	12	5	4	1	39	19	20	10	3	7
20-24 years	283	147	136	8	4	4	205	105	100	14	5	9
25-29 years	446	216	230	4	3	1	417	201	216	6	3	3
30-34 years	424	214	210	1	1	.	410	221	189	3	3	.
35-39 years	303	149	154	.	.	.	294	147	147	2	1	1
40-44 years	161	89	72	.	.	.	132	79	53	.	.	.
45 years and over ..	4	2	2	.	.	.	5	4	1	.	.	.
Age not stated	5	4	1	1	.	1	8	3	5	.	.	.
All ages	1,658	841	817	19	12	7	1,510	779	731	35	15	20
	OFFALY						WESTMEATH					
Under 20 years	34	14	20	10	4	6	37	19	18	10	3	7
20-24 years	191	105	86	8	6	2	162	81	81	8	5	3
25-29 years	324	160	164	1	.	1	335	162	173	1	1	.
30-34 years	334	182	152	3	2	1	332	169	163	3	2	1
35-39 years	280	140	140	.	.	.	262	134	128	1	.	1
40-44 years	111	52	59	1	1	.	96	47	49	.	.	.
45 years and over ..	1	.	1	.	.	.	6	4	2	.	.	.
Age not stated	24	12	12	2	1	1	6	3	3	1	1	.
All ages	1,299	665	634	25	14	11	1,236	619	617	24	12	12
	WEXFORD						WICKLOW					
Under 20 years	56	28	28	24	11	13	48	34	14	13	10	3
20-24 years	314	159	155	24	11	13	252	136	116	13	6	7
25-29 years	487	251	236	11	5	6	362	197	165	7	4	3
30-34 years	492	259	233	1	1	.	321	169	152	4	3	1
35-39 years	376	187	189	1	.	1	264	126	138	2	1	1
40-44 years	160	75	85	1	1	.	75	41	34	1	1	.
45 years and over ..	8	5	3	.	.	.	4	2	2	.	.	.
Age not stated	9	7	2	2	2	.	9	5	4	.	.	.
All ages	1,902	971	931	64	31	33	1,335	710	625	40	25	15
	CORK COUNTY BOROUGH						CORK COUNTY					
Under 20 years	40	24	16	3	2	1	97	59	38	31	17	14
20-24 years	392	214	178	5	3	2	652	326	326	35	23	12
25-29 years	613	317	296	.	.	.	1,385	725	660	15	5	10
30-34 years	543	280	263	1	.	1	1,505	782	723	7	6	1
35-39 years	345	172	173	.	.	.	1,078	572	506	4	2	2
40-44 years	135	71	64	.	.	.	475	270	205	2	2	.
45 years and over ..	9	6	3	.	.	.	25	13	12	.	.	.
Age not stated	6	2	4	.	.	.	82	46	36	1	.	1
All ages	2,083	1,086	997	9	5	4	5,299	2,793	2,506	95	55	40

TABLE 33.—(continued)—BIRTHS REGISTERED IN 1963, CLASSIFIED BY AGE OF MOTHER AT MATERNITY AND COUNTY OF NORMAL RESIDENCE.

Age of mother at maternity	Total births inc. illegitimate			Illegitimate births			Total births inc. illegitimate			Illegitimate births		
	Total	Males	Fem.	Total	Males	Fem.	Total	Males	Fem.	Total	Males	Fem.
	CLARE						KERRY					
Under 20 years	19	8	11	5	2	3	38	18	20	15	9	6
20-24 years	162	78	84	5	2	3	227	117	110	6	2	4
25-29 years	345	190	155	2	1	1	432	229	203	5	2	3
30-34 years	410	197	213	1	.	1	621	321	300	1	.	1
35-39 years	323	162	161	.	.	.	451	239	212	1	1	.
40-44 years	142	73	69	1	.	1	215	107	108	.	.	.
45 years and over	11	5	6	.	.	.	10	5	5	.	.	.
Age not stated	5	5	.	2	2	.	134	61	73	1	1	.
All ages	1,417	718	699	16	7	9	2,128	1,097	1,031	29	15	14
	LIMERICK COUNTY BOROUGH						LIMERICK COUNTY					
Under 20 years	39	22	17	7	5	2	44	22	22	18	9	9
20-24 years	279	153	126	9	6	3	233	116	117	25	12	13
25-29 years	396	204	192	3	1	2	418	224	194	6	2	4
30-34 years	355	181	174	4	2	2	430	224	206	2	1	1
35-39 years	243	137	106	.	.	.	385	198	187	1	.	1
40-44 years	94	51	43	.	.	.	158	80	78	1	1	.
45 years and over	4	1	3	.	.	.	9	4	5	.	.	.
Age not stated	31	14	17	2	1	1
All ages	1,410	749	661	23	14	9	1,708	882	826	55	26	29
	TIPPERARY, NORTH RIDING						TIPPERARY, SOUTH RIDING					
Under 20 years	35	17	18	9	4	5	42	21	21	9	3	6
20-24 years	142	76	66	3	3	.	222	113	109	6	5	1
25-29 years	280	136	144	5	1	4	402	202	200	1	.	1
30-34 years	348	159	189	3	2	1	385	228	157	.	.	.
35-39 years	234	116	118	.	.	.	347	189	158	4	1	3
40-44 years	94	42	52	.	.	.	135	64	71	.	.	.
45 years and over	5	2	3	.	.	.	11	4	7	.	.	.
Age not stated	5	.	5	.	.	.	5	3	2	.	.	.
All ages	1,143	548	595	20	10	10	1,549	824	725	20	9	11
	WATERFORD COUNTY BOROUGH						WATERFORD COUNTY					
Under 20 years	19	8	11	.	.	.	30	14	16	6	1	5
20-24 years	125	62	63	.	.	.	132	69	63	6	4	2
25-29 years	242	123	119	.	.	.	224	106	118	1	.	1
30-34 years	176	96	80	.	.	.	202	99	103	2	1	1
35-39 years	114	55	59	1	.	1	193	102	91	2	1	1
40-44 years	44	20	24	.	.	.	103	60	43	1	.	1
45 years and over	1	.	1	.	.	.	7	3	4	.	.	.
Age not stated	2	.	2	2	.	2	11	4	7	.	.	.
All ages	723	364	359	3	.	3	902	457	445	18	7	11

TABLE 33.—(continued)—BIRTHS REGISTERED IN 1963, CLASSIFIED BY AGE OF MOTHER AT MATERNITY AND COUNTY OF NORMAL RESIDENCE.

Age of mother at maternity	Total births inc. illegitimate			Illegitimate births			Total births inc. illegitimate			Illegitimate births		
	Total	Males	Fem.	Total	Males	Fem.	Total	Males	Fem.	Total	Males	Fem.
	GALWAY						LEITRIM					
Under 20 years	52	25	27	13	6	7	10	5	5	2	.	2
20-24 years	343	190	153	10	5	5	48	26	22	1	.	1
25-29 years	688	341	347	5	2	3	116	60	56	2	2	.
30-34 years	866	446	420	1	.	1	151	78	73	1	.	1
35-39 years	696	363	333	1	1	.	135	71	64	.	.	.
40-44 years	305	155	150	.	.	.	51	29	22	.	.	.
45 years and over ..	17	9	8	.	.	.	2	.	2	.	.	.
Age not stated	29	11	18	1	.	1	9	6	3	.	.	.
All ages	2,996	1,540	1,456	31	14	17	522	275	247	6	2	4
	MAYO						ROSCOMMON					
Under 20 years	27	18	9	8	5	3	13	8	5	5	4	1
20-24 years	226	111	115	7	3	4	62	31	31	.	.	.
25-29 years	482	235	247	6	2	4	183	89	94	2	1	1
30-34 years	585	291	294	1	.	1	261	134	127	.	.	.
35-39 years	507	261	246	.	.	.	237	112	125	.	.	.
40-44 years	192	92	100	1	1	.	108	58	50	.	.	.
45 years and over ..	15	7	8	.	.	.	4	1	3	.	.	.
Age not stated	42	18	24	.	.	.	7	2	5	1	1	.
All ages	2,076	1,033	1,043	23	11	12	875	435	440	8	6	2
	SLIGO						CAVAN					
Under 20 years	25	8	17	7	2	5	11	3	8	6	1	5
20-24 years	115	65	50	1	1	.	99	53	46	6	5	1
25-29 years	249	137	112	8	5	3	253	128	125	.	.	.
30-34 years	246	122	124	2	2	.	283	145	138	.	.	.
35-39 years	256	135	121	.	.	.	291	168	123	1	1	.
40-44 years	92	51	41	.	.	.	116	58	58	1	.	1
45 years and over ..	7	3	4	.	.	.	15	7	8	.	.	.
Age not stated	3	2	1	1	1	.	12	6	6	.	.	.
All ages	993	523	470	19	11	8	1,080	568	512	14	7	7
	DONEGAL						MONAGHAN					
Under 20 years	47	23	24	20	9	11	10	4	6	3	1	2
20-24 years	294	158	136	21	10	11	133	59	74	8	2	6
25-29 years	506	253	253	8	2	6	206	95	111	6	3	3
30-34 years	552	283	269	4	2	2	260	135	125	2	1	1
35-39 years	408	235	173	.	.	.	183	95	88	2	1	1
40-44 years	193	104	89	.	.	.	88	42	46	1	.	1
45 years and over ..	12	9	3	.	.	.	6	3	3	.	.	.
Age not stated	16	9	7	1	.	1	2	1	1	1	.	1
All ages	2,028	1,074	954	54	23	31	888	434	454	23	8	15

TABLE 34.—TOTAL BIRTHS REGISTERED IN 1963, CLASSIFIED BY AGE

Age of mother at maternity	Number of previous										
	Total	0	1	2	3	4	5	6	7	8	9
All ages	63,246	13,887	11,361	10,274	7,941	6,060	4,248	2,924	1,972	1,355	1,024
15 & under	35	33	1
16	78	74	4
17	229	206	21	1
18	419	360	44	11	2
19	679	508	120	41	6	3
Under 20	1,440	1,181	190	53	8	3
20	1,086	705	266	92	20	3
21	1,401	818	358	172	41	8	2
22	1,949	1,073	522	220	94	26	10	2	.	.	.
23	2,545	1,206	708	377	180	51	14	6	1	.	.
24	2,888	1,207	854	463	221	94	27	15	1	2	.
20-24	9,869	5,009	2,708	1,324	556	182	53	23	2	2	.
25	3,041	1,068	896	568	259	147	55	30	7	4	.
26	3,376	1,027	988	681	334	197	92	36	14	2	2
27	3,484	854	927	761	468	236	132	60	33	7	2
28	3,405	779	869	749	458	257	154	73	38	15	5
29	3,443	633	757	743	509	340	209	120	75	33	14
25-29	16,749	4,361	4,437	3,502	2,028	1,177	642	319	167	61	23
30	3,723	565	756	806	615	428	230	135	84	37	40
31	3,359	491	561	714	579	420	243	141	95	49	33
32	3,339	420	503	664	563	434	288	187	102	80	43
33	3,260	359	434	628	554	430	315	214	139	78	55
34	3,077	307	386	504	536	442	292	200	137	104	70
30-34	16,753	2,142	2,640	3,316	2,352	2,154	1,368	877	557	348	241
35	2,847	259	335	402	473	397	303	237	141	100	75
36	2,761	213	240	402	446	413	340	229	157	106	88
37	2,546	161	233	354	361	379	303	226	168	128	81
38	2,393	152	174	275	349	336	288	237	159	123	113
39	2,024	130	133	188	263	301	259	181	166	119	96
35-39	12,571	915	1,115	1,621	1,392	1,326	1,493	1,110	791	576	453
40	1,738	86	94	160	224	245	225	195	144	101	81
41	1,317	44	75	114	144	191	178	135	105	99	74
42	976	36	46	83	102	127	126	106	84	60	70
43	675	29	26	44	78	61	73	79	57	59	48
44	327	11	6	30	21	52	47	33	31	23	15
40-44	5,033	206	247	431	569	676	649	548	421	342	288
45	152	7	6	5	12	11	20	22	16	14	8
46	92	2	3	3	8	14	6	14	10	6	6
47	25	1	1	2	.	3	4	3	3	3	2
48	11	1	3	1	.	2
49 & over	12	1	.	2	.	1	2	1	.	.	1
45 & over	292	11	10	12	20	29	33	43	30	23	19
Age not stated	534	62	14	15	16	13	10	4	4	3	.

OF MOTHER AT MATERNITY AND NUMBER OF PREVIOUS LIVEBORN CHILDREN.

liveborn children													Age of mother at maternity	
10	11	12	13	14	15	16	17	18	19	20	21	22 and over		Not stated
648	416	276	176	103	63	28	8	3	4	3	1	2	469	All Ages
.	1	15 and under
.	16
.	1	17
.	2	18
.	1	19
.	5	Under 20
.	20
.	2	21
.	2	22
.	2	23
.	4	24
.	10	20-24
3	4	25
.	3	26
.	.	1	3	27
2	.	1	5	28
6	1	.	.	1	2	29
11	1	2	.	1	17	25-29
16	4	1	6	30
15	6	4	2	6	31
25	8	5	4	1	2	1	4	32
17	12	7	4	5	1	8	33
45	21	18	6	2	.	.	1	6	34
118	51	35	16	8	3	1	1	30	30-34
58	26	19	12	3	2	.	1	4	35
55	30	23	9	4	2	2	2	36
53	32	24	17	8	9	4	5	37
54	50	32	22	16	6	1	1	5	38
59	47	35	18	14	9	4	1	1	.	39
279	185	133	78	45	28	11	3	1	16	35-39
57	49	25	24	14	9	1	1	1	2	40
48	52	21	16	10	5	4	1	1	41
55	22	23	11	11	4	3	2	1	.	.	1	.	3	42
41	28	13	14	7	9	4	.	.	2	2	.	.	1	43
17	10	9	11	6	2	2	1	44
218	161	91	76	48	29	14	4	2	2	2	1	1	7	40-44
11	6	6	3	.	2	2	.	.	1	45
6	5	5	1	1	1	.	.	.	1	46
.	1	2	47
1	.	1	1	1	.	.	.	48
2	1	1	49 and over
20	13	14	5	1	3	2	.	1	2	1	.	.	.	45 and over
2	5	1	1	384	Age not stated

TABLE 35.—LEGITIMATE BIRTHS REGISTERED IN 1963, CLASSIFIED

Age of mother at maternity	Legitimate births: the year of											
	Total	1963	1962	1961	1960	1959	1958	1957	1956	1955	1954	1953
All ages	62,089	1,237	8,386	6,003	5,990	5,263	4,709	4,150	3,631	3,401	2,925	2,603
15	12	5	6	1
16	28	16	10	2
17	143	61	64	13	5
18	314	92	167	40	14	1
19	561	124	280	101	38	12	4	1
Under 20	1,058	298	527	157	57	13	4	1
20	980	127	467	212	123	40	7	3	1	.	.	.
21	1,318	105	595	294	196	89	35	2	.	1	.	.
22	1,865	115	763	428	292	157	67	24	8	8	1	.
23	2,453	111	805	552	448	286	144	66	27	9	2	1
24	2,841	83	846	583	516	363	210	141	53	27	4	11
20-24	9,457	541	3,476	2,069	1,575	935	463	236	89	45	7	12
25	3,007	75	756	490	537	449	291	174	122	67	22	9
26	3,340	48	678	520	548	479	410	273	162	108	66	26
27	3,451	49	536	467	492	488	434	327	264	171	116	59
28	3,371	38	450	407	505	447	421	320	249	205	150	96
29	3,414	26	369	354	410	396	398	362	299	259	195	146
25-29	16,583	236	2,789	2,238	2,492	2,259	1,954	1,456	1,096	810	549	336
30	3,696	27	312	295	369	388	416	418	355	306	252	201
31	3,337	26	282	240	289	314	318	331	304	317	270	219
32	3,322	21	207	210	275	239	288	331	298	288	255	242
33	3,244	16	174	174	188	246	272	291	269	320	262	234
34	3,072	12	161	139	162	226	249	225	253	265	249	219
30-34	16,871	102	1,136	1,058	1,283	1,413	1,543	1,596	1,479	1,496	1,283	1,115
35	2,840	10	128	130	127	138	182	195	237	211	233	204
36	2,749	11	102	85	134	128	134	153	184	203	194	204
37	2,537	7	72	87	87	111	128	133	157	160	157	190
38	2,381	13	49	56	69	78	91	129	128	137	158	164
39	2,021	3	54	50	53	61	74	76	97	118	110	126
35-39	12,528	44	405	408	470	516	609	686	803	829	852	888
40	1,729	4	23	29	42	47	62	76	61	85	82	97
41	1,311	1	11	16	30	38	37	47	41	53	60	56
42	972	2	4	13	13	18	24	23	33	36	39	43
43	671	2	4	7	12	13	6	14	15	26	25	24
44	326	3	3	2	3	3	.	5	4	9	17	18
40-44	5,009	12	45	67	100	119	129	165	154	209	223	233
45	152	.	1	3	2	2	1	6	2	3	4	3
46	92	.	1	.	2	.	.	1	3	3	1	4
47	25	1	1
48	11	1	.	.	.
49 and over	12	1	1	.	1
45 and over	292	1	2	3	4	2	1	7	6	7	6	9
Age not stated	491	3	6	3	9	6	6	3	4	5	.	5

BY AGE OF MOTHER AT MATERNITY AND YEAR OF MARRIAGE.

marriage being												Age of mother at maternity
1952	1951	1950	1949	1948	1947	1946	1945	1944	1939 - 1943	1938 and earlier	Not stated	
2,314	1,808	1,848	1,442	1,207	1,105	921	780	533	1,237	120	476	All ages
.	15
.	16
.	17
.	18
.	19
.	1	Under 20
.	20
.	1	21
.	2	22
.	2	23
2	1	1	24
2	1	6	20-24
4	3	8	25
11	4	1	6	26
28	9	5	4	2	27
51	16	9	3	2	2	28
99	57	22	8	7	3	4	29
193	89	37	15	9	3	22	25-29
139	100	67	31	9	8	.	1	.	.	.	2	30
155	103	88	52	14	11	2	2	31
212	153	145	70	43	29	8	2	.	.	.	6	32
233	144	166	102	74	37	23	9	5	4	.	1	33
213	170	177	121	95	67	44	18	3	3	.	1	34
952	670	643	376	235	152	77	30	8	7	.	12	30-34
200	156	142	155	134	114	70	42	15	16	.	1	35
216	172	197	159	136	123	102	60	29	21	.	2	36
170	170	193	156	143	112	114	95	44	49	.	2	37
151	150	151	153	121	135	117	123	82	119	5	2	38
127	109	140	133	137	119	103	103	67	156	5	.	39
864	757	823	756	671	603	506	423	237	361	10	7	35-39
116	101	124	100	105	104	105	98	80	181	4	3	40
78	87	82	61	72	96	92	84	72	182	13	2	41
55	56	68	57	51	64	56	50	44	199	23	1	42
25	31	35	47	25	40	48	42	55	149	26	.	43
17	10	17	15	21	22	20	22	24	72	19	.	44
291	235	326	280	274	326	321	296	275	783	85	6	40-44
8	4	7	9	9	13	6	14	6	41	8	.	45
2	1	10	3	5	5	8	7	3	26	7	.	46
.	.	1	.	.	1	.	6	2	11	2	.	47
.	.	.	1	.	1	.	1	.	4	3	.	48
.	1	.	1	.	.	2	1	.	2	2	.	49 and over
10	6	18	14	14	20	16	29	11	84	22	.	45 and over
2	.	1	1	4	1	1	2	2	2	3	422	Age not stated

TABLE 36.—LEGITIMATE FIRST BIRTHS REGISTERED IN 1963 CLASSIFIED BY AGE OF MOTHER AT MATERNITY AND YEAR OF MARRIAGE.

Age of mother at maternity	Total	Legitimate first births: the year of marriage being													
		1963	1962	1961	1960	1959	1958	1957	1956	1955	1954	1949-1953	1944-1948	1943 and earlier	Not stated
All ages	12,865	1,167	7,798	2,126	746	334	195	131	87	65	44	118	31	.	23
15	11	5	6
16	26	16	9	1
17	123	60	59	2	2
18	259	91	153	14	1
19	395	119	248	25	3
20	608	123	424	51	9	1
21	747	100	543	85	14	4	1
22	996	107	705	144	33	4	2	1
23	1,130	109	755	187	60	13	2	1	1	2
24	1,162	78	801	198	58	20	4	3
25	1,039	72	722	148	58	26	6	5	1	1
26	999	44	632	189	73	32	19	5	3	1	1
27	827	47	503	157	50	34	19	6	2	5	1	3	.	.	.
28	751	33	425	156	53	33	22	11	4	6	5	2	.	.	1
29	610	24	345	124	55	25	11	10	8	5	1	2	.	.	.
Under 20	814	291	475	42	6
20-24	4,643	517	3,228	665	174	42	9	4	1	3
25-29	4,226	220	2,627	774	289	150	77	37	18	18	7	7	.	.	2
30-34	2,073	92	1,059	421	164	83	75	50	43	26	15	37	7	.	1
35-39	885	37	366	172	87	40	26	32	17	16	16	55	21	.	.
40-44	188	8	36	49	23	18	8	7	8	4	5	19	3	.	.
45 and over	11	1	2	3	2	1	.	.	.	1	1
Age not stated	25	1	5	.	1	.	.	1	17

TABLE 37.—BIRTHS, BY DATE OF OCCURRENCE,

Date of occurrence	JANUARY			FEBRUARY			MARCH		
	Males	Females	Total	Males	Females	Total	Males	Females	Total
1	93	84	177	100	74	174	91	83	174
2	79	77	156	81	72	153	111	84	195
3	83	78	161	94	85	179	93	78	171
4	59	80	139	83	88	171	103	73	176
5	96	78	174	90	96	186	110	92	202
6	65	69	134	91	84	175	107	95	202
7	87	73	160	101	85	186	105	93	198
8	78	67	145	99	71	170	98	90	188
9	70	92	162	83	75	158	84	69	153
10	75	65	140	79	65	144	72	90	162
11	75	83	158	86	79	165	79	72	151
12	68	69	137	88	79	167	86	93	179
13	66	55	121	96	90	186	116	101	217
14	92	63	155	80	80	160	103	95	198
15	84	77	161	101	75	176	94	89	183
16	83	78	161	89	82	171	83	105	188
17	78	89	167	90	71	161	80	93	173
18	91	74	165	91	74	165	80	82	162
19	98	79	177	80	74	154	93	95	188
20	78	74	152	80	90	170	102	86	188
21	112	63	175	80	82	162	91	99	190
22	89	75	164	109	74	183	93	80	173
23	94	77	171	85	63	148	90	67	157
24	91	92	183	76	54	130	86	68	154
25	90	84	174	83	90	173	110	96	206
26	88	92	180	85	74	159	84	97	181
27	80	70	150	91	100	191	101	100	201
28	87	77	164	84	74	158	107	68	175
29	101	101	202				80	95	175
30	97	66	163				88	97	185
31	63	89	152				79	79	158
Total	2,590	2,390	4,980	2,475	2,200	4,675	2,899	2,704	5,603

Date of occurrence	JULY			AUGUST			SEPTEMBER		
	Males	Females	Total	Males	Females	Total	Males	Females	Total
1	82	65	147	95	98	193	77	72	149
2	102	110	212	100	109	209	85	76	161
3	96	118	214	95	83	178	73	72	145
4	107	103	210	84	83	167	91	76	167
5	120	88	208	80	81	161	79	79	158
6	93	94	187	110	94	204	96	97	193
7	90	75	165	93	89	182	73	87	160
8	109	77	186	82	87	169	68	70	138
9	123	86	209	95	86	181	102	73	175
10	94	113	207	98	97	195	84	90	174
11	84	79	163	89	86	175	86	96	182
12	103	97	200	102	80	182	73	89	162
13	97	89	186	77	93	170	84	89	173
14	78	80	158	89	95	184	77	78	155
15	92	81	173	97	73	170	80	88	168
16	79	90	169	97	75	172	84	72	156
17	100	84	184	88	99	187	70	72	142
18	108	68	176	77	78	155	83	86	169
19	85	100	185	97	85	182	95	75	170
20	82	86	168	94	88	182	96	74	170
21	99	103	202	91	95	186	81	91	172
22	76	80	156	93	97	190	89	83	172
23	91	81	172	74	78	152	87	79	166
24	77	94	171	96	91	187	96	94	190
25	88	109	197	89	74	163	92	84	176
26	89	79	168	89	84	173	84	85	169
27	98	86	184	88	66	154	91	98	189
28	82	77	159	88	75	163	85	82	167
29	81	84	165	79	80	159	94	79	173
30	98	92	190	97	79	176	86	84	170
31	94	86	180	83	61	144			
Total	2,897	2,754	5,651	2,806	2,639	5,445	2,541	2,470	5,011

IN EACH MONTH DURING 1963.

APRIL			MAY			JUNE		
Males	Females	Total	Males	Females	Total	Males	Females	Total
87	101	188	96	82	178	105	89	194
110	91	201	99	82	181	89	87	176
98	102	200	109	97	206	80	98	178
106	91	197	100	94	194	108	76	184
92	94	186	98	83	181	100	96	196
92	83	175	101	84	185	105	83	188
97	81	178	84	101	185	81	90	171
94	89	183	107	112	219	79	98	177
108	95	203	108	115	223	83	81	164
96	82	178	89	81	170	67	78	145
106	96	202	104	86	190	101	105	206
85	94	179	92	78	170	108	86	194
102	104	206	103	110	213	97	83	180
86	100	186	94	93	187	91	85	176
87	84	171	98	105	203	62	95	157
74	105	179	93	87	180	84	87	171
97	82	179	116	100	216	100	100	200
117	116	233	99	86	185	85	94	179
103	90	193	104	81	185	85	103	188
85	89	174	94	95	189	116	100	216
97	91	188	95	103	198	109	73	182
102	77	179	107	88	195	109	84	193
95	88	183	99	80	179	83	73	156
98	95	193	96	81	177	92	81	173
88	112	200	100	96	196	108	105	213
79	85	164	82	93	175	99	104	203
82	93	175	84	74	158	99	95	194
95	104	199	121	118	239	86	75	161
94	96	190	100	85	185	90	84	174
93	90	183	97	98	195	69	85	154
			89	106	195			
2,845	2,800	5,645	3,058	2,874	5,932	2,770	2,673	5,443

OCTOBER			NOVEMBER			DECEMBER		
Males	Females	Total	Males	Females	Total	Males	Females	Total
85	78	163	67	84	151	79	63	142
88	96	184	85	96	181	83	70	153
101	91	192	66	50	116	101	78	179
82	78	160	63	68	131	83	77	160
66	85	151	87	84	171	91	81	172
73	77	150	68	80	148	90	74	164
89	80	169	85	77	162	78	61	139
92	89	181	78	75	153	82	67	149
90	105	195	86	70	156	79	77	156
74	72	146	68	54	122	60	78	138
99	91	190	90	73	163	93	79	172
75	77	152	75	73	148	75	86	161
73	80	153	68	83	151	81	79	160
88	78	166	70	79	149	83	77	160
91	91	182	74	64	138	81	75	156
79	78	157	71	77	148	77	80	157
95	81	176	63	68	131	84	79	163
89	89	178	75	96	171	102	85	187
82	75	157	71	68	139	76	80	156
72	82	154	85	85	170	90	82	172
83	70	153	88	68	156	77	75	152
80	68	148	73	65	138	59	64	123
96	76	172	87	89	176	74	73	147
85	75	160	65	81	146	84	79	163
89	62	151	71	71	142	69	57	126
81	78	159	86	75	161	51	66	117
80	72	152	81	85	166	71	77	148
71	61	132	87	85	172	70	70	140
74	94	168	84	79	163	92	63	155
86	63	149	104	73	177	81	87	168
86	80	166				71	80	151
2,594	2,472	5,066	2,321	2,275	4,596	2,467	2,319	4,786

TABLE 38.—MARRIAGES REGISTERED IN EACH

Area	Total marriages	Catholic marriages	Marriages other than Catholic						Civil marriages
			Total	Church of Ireland	Presbyterian	Methodist	Jewish	Other religious denominations	
Total	15,556	14,888	668	480	112	30	12	6	78
Carlow	160	156	4	4
Dublin County Borough ...	4,826	4,629	197	89	12	15	12	6	63
Dun Laoghaire Borough ...	355	328	27	27
Dublin County (remainder)	568	534	34	32	2
Kildare	312	303	9	9
Kilkenny	259	255	4	4
Laois	181	168	13	11	1	.	.	.	1
Longford	104	100	4	4
Louth	414	412	2	2
Meath	305	301	4	4
Offaly	252	240	12	11	.	1	.	.	.
Westmeath	275	268	7	7
Wexford	395	370	25	23	2
Wicklow	351	307	44	38	.	3	.	.	3
Leinster	8,757	8,371	386	265	17	19	12	6	87
Clare	278	277	1	1
Cork County Borough ...	770	759	11	6	.	1	.	.	4
Cork County	1,036	992	44	38	.	4	.	.	2
Kerry	371	370	1	1
Limerick County Borough	522	518	4	2	.	2	.	.	.
Limerick County	259	257	2	2
Tipperary, N.R.	228	215	13	13
Tipperary, S.R.	278	274	4	4
Waterford Co. Borough ...	191	191
Waterford County	230	225	5	4	1
Munster	4,163	4,078	85	70	.	7	.	.	8
Galway	684	680	4	2	2
Leitrim	116	111	5	5
Mayo	383	380	3	2	1
Roscommon	190	190
Sligo	214	200	14	11	3
Connacht	1,587	1,561	26	20	4	.	.	.	2
Cavan	235	203	32	26	6
Donegal	576	479	97	37	56	3	.	.	1
Monaghan	238	196	42	12	29	1	.	.	.
Ulster (part of)	1,049	878	171	75	91	4	.	.	1

COUNTY AND COUNTY BOROUGH DURING 1963

Total marriages registered in the Quarter ending the last day of				Marriages				Area
March	June	Sept.	Dec.	Contracted between				
				Bachelors and Spinsters	Bachelors and Widows	Widowers and Spinsters	Widowers and Widows	
2,795	3,381	5,945	3,435	15,110	99	269	78	Total
32	46	52	30	157	1	1	1	Carlow
891	962	1,864	1,109	4,629	38	129	30	Dublin County Borough
60	76	129	90	344	2	5	4	Dun Laoghaire Borough
92	125	229	122	545	2	16	5	Dublin County (remainder)
43	68	114	87	309	.	2	1	Kildare
55	29	132	43	257	.	2	.	Kilkenny
20	47	78	36	179	1	.	1	Laois
12	24	44	24	101	.	2	1	Longford
68	88	181	77	400	6	5	3	Louth
38	61	139	67	299	2	4	.	Meath
32	65	105	50	246	2	3	1	Offaly
38	73	109	55	270	2	1	2	Westmeath
62	101	151	81	384	1	9	1	Wexford
59	73	148	71	342	3	3	3	Wicklow
1,502	1,838	3,475	1,942	8,462	60	182	53	Leinster
55	67	99	57	274	1	2	1	Clare
171	154	279	166	757	.	11	2	Cork County Borough
214	239	384	199	1,010	5	16	5	Cork County
77	95	107	92	366	3	2	.	Kerry
125	84	191	122	512	3	7	.	Limerick County Borough
68	70	62	59	249	3	4	3	Limerick County
37	52	86	53	222	.	4	2	Tipperary, N.R.
51	64	97	66	272	1	3	2	Tipperary, S.R.
34	47	84	26	185	1	4	1	Waterford County Borough
29	49	106	46	220	1	6	3	Waterford County
861	921	1,495	886	4,067	18	59	19	Munster
106	158	236	184	669	4	8	3	Galway
21	31	39	25	113	2	1	.	Leitrim
68	95	140	80	376	1	5	1	Mayo
40	45	59	46	188	1	1	.	Roscommon
40	47	83	44	209	1	4	.	Sligo
275	376	557	379	1,555	9	19	4	Connacht
24	67	97	47	229	4	2	.	Cavan
99	120	222	135	565	5	5	1	Donegal
34	59	99	46	232	3	2	1	Monaghan
157	246	418	228	1,026	12	9	2	Ulster (part of)

TABLE 39.—MARRIAGES REGISTERED IN 1963 CLASSIFIED BY ALL

Age of groom	Age of																					
	14	15	16	17	18	19	20	21	22	23	24	25	26	27	28	29	30	31	32	33	34	35
All ages	4	36	83	244	414	724	1,029	1,292	1,373	1,488	1,328	1,087	990	776	682	517	496	385	357	283	230	199
15	1
16	2	1	2	2	2	1	1	2
17	.	3	1	12	10	5	5	.	.	2	.	.	1	1	.	.
18	1	10	8	20	19	15	4	8	4	1	2	2
19	.	2	10	34	39	45	45	19	13	9	7	4	1	1
20	.	5	11	34	59	75	81	55	29	12	14	4	6	.	1	.	.	1	1	.	.	.
21	.	4	8	35	49	86	118	124	78	45	28	10	14	7	5	4	1
22	.	4	9	20	46	90	133	162	129	114	60	27	21	3	8	4	2	.	1	1	1	1
23	1	1	11	24	48	88	136	185	202	174	96	76	37	22	21	7	3	3	2	3	.	1
24	.	.	4	13	28	56	116	144	183	188	164	107	55	29	23	10	9	4	5	1	1	.
25	.	1	4	6	20	47	98	134	158	178	161	115	99	62	35	21	19	7	9	1	4	1
26	.	2	1	7	27	49	65	96	128	164	137	121	112	64	39	26	14	8	9	3	4	3
27	.	2	2	7	14	33	46	70	98	145	113	105	100	79	57	29	33	19	16	5	2	1
28	.	.	3	6	11	32	33	53	78	111	91	95	96	72	54	38	30	23	10	6	6	2
29	.	.	1	2	8	28	28	53	56	78	86	77	82	71	52	49	38	22	14	10	12	4
30	.	.	2	2	4	14	22	37	50	62	82	63	58	75	50	43	39	26	21	20	12	3
31	.	.	1	2	7	18	17	32	36	39	41	36	55	47	48	41	36	36	26	18	11	6
32	.	.	2	3	4	5	18	26	13	33	43	52	46	35	48	25	25	22	31	18	8	13
33	5	2	13	16	24	19	48	43	32	30	37	33	40	27	25	18	15	12
34	.	.	1	1	2	10	8	14	23	25	28	31	34	34	36	28	30	19	19	21	14	11
35	.	.	1	4	1	3	9	9	9	23	30	26	25	16	25	27	22	25	26	21	15	16
36	2	3	5	15	15	14	17	25	26	24	20	19	27	26	15	17	10	12
37	.	.	.	4	3	3	6	8	7	7	15	12	7	23	21	18	23	20	19	14	12	11
38	.	.	.	1	2	4	3	4	13	11	8	15	20	13	22	15	19	15	18	13	17	15
39	.	.	1	.	.	.	5	2	4	8	9	10	11	12	8	13	18	9	14	13	12	8
40	2	4	1	6	3	3	5	3	12	17	10	13	8	17	9	13	11	13
41	.	.	.	2	.	2	1	4	1	3	4	8	8	7	7	13	12	11	10	11	10	4
42	.	.	.	1	.	.	3	1	3	1	8	4	8	9	17	4	8	8	10	12	9	14
43	.	.	.	1	.	.	2	2	2	6	7	2	8	6	9	5	6	5	6	5	8	14
44	.	.	.	1	.	.	1	2	3	2	2	3	.	1	7	8	6	11	2	9	6	5
45	3	1	.	2	2	4	4	1	3	.	6	6	3	8	6	5	7
46	1	1	1	1	2	3	.	2	2	6	3	5	5	5	6	6
47	1	.	2	1	2	1	1	.	3	1	3	2	3	.	9	3	1	2
48	2	3	2	2	.	2	6	2	2	4	9	4
49	1	1	3	1	4	1	1	2	2	2	2	3	2	2
50-54	3	3	4	7	1	2	6	5	3	6	3	8	7	5	7
55-59	1	1	1	1	.	4	1	1	5	3	.	1	1
60-64	1	.	.	1	1	1	2	.	.	1	1	1	.	.
65-69	1	1
70-74	1
75 and over
Not stated	.	1	.	.	.	1	.	1	2	2	4	1	.	1	4	1	1	.	1	.	1	.

AGE OF GROOM AND AGE OF BRIDE IN SINGLE YEARS
MARRIAGES

bride																					All ages	Age of groom	
36	37	38	39	40	41	42	43	44	45	46	47	48	49	50-54	55-59	60-64	65-69	70-74	75 & over	Not stated			
212	160	143	124	85	96	71	68	46	49	35	35	41	24	95	50	25	20	2	1	157	15,556	All ages	
.	1	15
.	13	16
.	40	17
.	1	95	18
1	230	19
.	3	391	20
.	1	617	21
.	4	840	22
.	.	1	4	1,146	23
2	.	1	.	.	1	.	.	1	9	1,154	24
2	1	.	1	5	1,189	25
2	1	1	.	.	1	4	1,088	26
2	3	.	1	1	1	1	10	995	27
10	2	2	4	1	1	5	875	28
3	4	3	.	1	9	791	29
4	3	2	2	.	.	1	1	.	.	1	2	701	30
8	1	3	2	1	2	.	1	7	578	31
7	5	5	1	.	2	3	493	32
11	4	5	2	3	2	3	1	1	.	1	.	.	1	5	478	33
10	9	3	5	2	.	1	2	.	1	1	.	.	1	424	34
12	7	7	4	2	1	1	4	371	35
11	9	12	7	7	2	1	1	1	343	36
12	8	11	4	2	2	4	1	1	1	2	281	37
7	10	8	9	5	3	3	6	1	.	.	.	1	3	284	38
15	5	7	7	4	5	2	2	3	3	4	1	.	.	2	5	222	39
7	13	5	5	7	3	4	1	.	1	1	3	1	1	4	1	1	2	210	40
10	8	4	7	5	9	1	2	1	2	1	.	1	.	1	2	172	41
11	13	9	4	3	8	1	6	2	5	2	1	.	.	3	1	3	192	42
16	8	7	6	3	5	2	7	1	1	2	3	3	.	1	1	160	43
9	10	8	6	7	3	1	4	3	.	2	.	.	.	2	124	44
6	6	9	5	3	4	6	2	2	4	2	2	.	.	1	1	114	45
4	5	3	6	6	7	4	4	3	2	3	2	.	.	3	1	1	103	46
3	7	4	5	2	10	5	1	2	2	2	3	3	1	4	1	1	.	.	.	1	92	47	
6	4	3	2	.	3	2	4	2	2	2	1	.	.	1	.	1	71	48
6	2	5	7	5	5	3	6	4	1	1	1	.	.	1	1	75	49
12	9	7	17	9	10	14	9	11	14	4	7	16	8	21	3	2	2	.	.	.	1	246	50-54
3	2	4	4	4	4	7	6	6	5	5	8	12	7	26	16	2	3	.	.	.	4	148	55-59
.	.	3	.	1	.	2	1	1	3	.	2	2	2	12	8	5	6	57	60-64
.	.	1	.	.	1	.	.	1	1	.	1	.	2	4	9	7	6	.	1	.	.	36	65-69
.	.	.	1	.	.	1	.	.	2	1	.	1	.	5	5	2	1	2	.	.	.	22	70-74
.	1	.	.	1	.	1	1	.	3	2	3	2	14	75 and over
.	1	58	80	Not stated

TABLE 40.—MARRIAGES REGISTERED IN 1963 CLASSIFIED BY FIRST MARR

Age of groom	Age of																					
	14	15	16	17	18	19	20	21	22	23	24	25	26	27	28	29	30	31	32	33	34	35
All ages	4	36	82	244	414	723	1,027	1,286	1,368	1,482	1,315	1,080	985	765	677	509	488	373	349	275	224	186
15	1
16	2	1	2	2	2	1	1	2
17	.	3	1	12	10	5	5	.	.	2	.	.	1	1	.	.
18	1	10	8	20	19	15	4	8	4	1	2	2
19	.	2	10	34	39	45	45	19	13	9	7	4	1	1
20	.	5	11	34	59	75	81	55	29	12	14	4	6	.	1	.	.	1	1	.	.	.
21	.	4	8	35	49	86	118	124	78	44	28	9	14	7	5	4	1
22	.	4	9	20	46	90	133	162	129	114	60	27	21	3	8	4	2	.	1	1	1	1
23	1	1	11	24	48	88	136	185	202	173	96	76	37	22	21	7	3	3	2	3	.	1
24	.	.	4	13	28	56	116	143	183	188	164	107	55	29	22	10	9	3	5	1	1	.
25	.	1	4	6	20	47	98	134	158	178	161	115	99	62	35	21	19	7	9	1	4	1
26	.	2	1	7	27	49	65	96	128	164	137	121	112	64	39	25	14	8	8	3	4	3
27	.	2	2	7	14	33	46	70	98	145	112	105	100	79	57	29	32	19	16	5	2	1
28	.	.	3	6	11	32	33	53	78	110	91	95	95	71	54	38	29	23	10	6	6	2
29	.	.	1	2	8	28	28	53	56	78	86	77	82	71	52	48	38	22	14	10	12	4
30	.	.	2	2	4	14	22	37	49	62	82	63	58	74	49	43	39	24	21	20	12	3
31	.	.	1	2	7	18	16	32	36	39	41	36	55	47	48	41	35	35	26	18	11	6
32	.	.	2	3	4	5	18	25	13	33	43	51	45	35	47	25	25	22	31	18	8	13
33	5	2	13	16	22	18	48	42	32	30	37	33	39	27	25	18	14	11
34	.	.	1	1	2	10	8	13	23	25	28	31	33	33	36	28	30	18	19	20	13	11
35	.	.	1	4	1	3	9	9	9	23	28	26	25	16	25	27	22	23	26	21	15	15
36	2	3	5	15	14	14	17	25	26	24	20	18	27	25	15	15	10	11
37	.	.	.	4	3	3	6	8	7	7	14	12	7	23	21	18	23	20	19	14	12	11
38	.	.	.	1	2	4	3	4	12	11	7	15	20	13	22	15	18	15	18	13	17	15
39	.	.	1	.	.	.	5	2	4	8	7	10	11	12	8	12	17	9	14	13	12	8
40	2	4	1	4	3	3	5	3	12	17	10	13	8	16	9	12	10	13
41	.	.	.	2	.	2	.	4	1	3	4	8	8	6	7	13	12	11	9	11	10	4
42	.	.	.	1	.	.	3	1	3	1	7	2	6	7	17	4	8	7	9	12	9	13
43	.	.	.	1	.	.	2	2	2	5	5	2	8	5	9	5	6	5	6	5	8	14
44	.	.	.	1	.	.	1	2	3	2	2	2	.	.	7	8	5	11	2	7	5	4
45	2	1	.	2	1	4	4	1	2	.	5	6	3	8	5	4	6
46	1	1	1	1	1	3	.	2	2	6	3	5	5	5	6	6
47	1	.	2	1	2	1	1	.	3	1	3	2	3	.	9	3	1	2
48	2	3	2	2	.	2	6	2	2	4	9	4
49	1	1	3	1	4	1	1	2	2	2	2	3	2	.
50-54	2	3	4	5	1	2	4	4	2	6	2	6	7	5	3
55-59	1	1	.	1	.	3	.	.	4	2	.	.	.
60-64	1	.	.	1	1	1	2	.	.	1
65-69	1	1
70-74
75 and over
Not stated	.	1	.	.	.	1	.	1	2	2	4	1	.	1	4	1	1	.	.	.	1	.

AGE OF GROOM AND AGE OF BRIDE IN SINGLE YEARS.
 AGES ONLY.

bride																				Age of groom				
36	37	38	39	40	41	42	43	44	45	46	47	48	49	50-54	55-59	60-64	65-69	70-74	75 and over	Not stated	All ages	Age of groom		
199	149	130	111	76	77	55	56	27	28	27	25	22	12	45	19	8	1	.	.	150	15,110	All ages		
.	1	15	
.	13	16	
.	40	17	
.	1	95	18	
1	230	19	
.	3	391	20	
.	1	615	21	
.	4	840	22	
.	4	1,144	23	
2	.	1	9	1,149	24	
2	1	.	1	5	1,189	25	
2	1	1	.	.	1	4	1,086	26	
2	2	.	1	1	1	1	10	992	27	
10	2	2	4	1	1	5	871	28	
3	4	2	.	1	9	789	29	
4	3	2	2	.	.	1	1	.	.	1	2	696	30	
8	1	2	2	1	2	7	573	31	
7	5	5	1	.	2	3	489	32	
11	4	5	2	3	2	3	1	1	1	5	470	33	
10	9	3	4	2	.	1	2	.	1	1	416	34	
12	7	7	4	2	1	1	4	366	35	
11	7	12	7	7	2	1	1	1	335	36	
12	8	10	4	2	1	3	1	1	2	276	37	
7	10	7	9	5	2	3	4	1	.	.	.	1	3	277	38	
13	5	6	7	4	5	2	2	.	1	4	1	.	.	1	5	209	39	
7	11	5	5	6	3	4	1	.	1	1	2	.	1	4	1	2	199	40	
10	7	4	7	4	6	1	1	1	1	1	2	160	41	
11	13	9	4	3	6	1	6	2	2	2	1	.	.	3	1	3	177	42	
15	7	7	5	3	4	2	6	.	1	2	2	2	.	.	1	147	43	
9	9	7	6	7	2	.	4	3	.	2	.	.	.	1	112	44	
6	6	9	4	3	4	4	1	1	3	1	2	.	.	.	1	99	45	
4	5	3	5	4	6	3	3	3	2	2	2	.	.	3	.	1	94	46	
2	7	4	5	2	10	4	1	2	2	1	2	3	1	2	1	1	85	47	
5	3	3	2	.	2	1	4	1	1	1	1	.	.	1	.	1	64	48	
5	2	4	4	5	4	3	6	2	1	1	1	.	.	1	1	65	49	
6	8	6	15	8	5	11	7	5	7	3	5	9	3	13	.	2	1	170	50-54	
2	2	2	1	2	3	4	3	4	3	4	5	5	4	9	7	2	1	.	.	.	2	77	55-59	
.	.	1	.	.	.	1	1	.	2	.	1	2	1	4	3	23	60-64	
.	.	1	.	.	1	2	2	2	10	65-69	
.	1	1	2	70-74	
.	75 and over	74
.	1	53	74	Not stated	

TABLE 41.—MARRIAGES REGISTERED IN 1963 CLASSIFIED ACCORDING TO FORM OF CEREMONY AND AGE OF GROOM.

Form of ceremony	Age of groom											All ages	Average age of groom
	Under 20	20-24	25-29	30-34	35-39	40-44	45-49	50-54	55-59	60 and over	Not stated		
Catholic	368	3,983	4,704	2,585	1,450	818	437	235	137	108	63	14,888	30.1
Church of Ireland ..	6	100	146	64	36	27	9	7	7	11	17	430	31.1
Presbyterian ..	.	28	49	12	7	10	2	.	2	2	.	112	30.3
Other Religions ..	1	14	17	4	3	1	2	2	1	3	.	48	31.9
Civil marriage ..	4	23	22	9	5	2	5	2	1	5	.	78	31.7
Total	379	4,148	4,938	2,674	1,501	858	455	246	148	129	80	15,556	30.1

TABLE 42.—MARRIAGES REGISTERED IN 1963 CLASSIFIED ACCORDING TO FORM OF CEREMONY AND AGE OF BRIDE.

Form of ceremony	Age of bride											All ages	Average age of bride
	Under 20	20-24	25-29	30-34	35-39	40-44	45-49	50-54	55-59	60 and over	Not stated		
Catholic	1,441	6,212	3,888	1,702	812	350	174	88	45	38	138	14,888	26.5
Church of Ireland ..	34	191	114	32	16	9	5	1	4	5	19	430	26.5
Presbyterian ..	10	53	30	9	4	2	1	3	.	.	.	112	26.1
Other Religions ..	4	26	8	1	2	1	2	1	.	3	.	48	28.3
Civil marriage ..	16	28	12	7	4	4	2	2	1	2	.	78	27.8
Total	1,505	6,510	4,052	1,751	838	366	184	95	50	48	157	15,556	26.5

TABLE 43.—MARRIAGES REGISTERED IN 1963 CLASSIFIED BY SOCIAL GROUP AND AGE OF GROOM

Social group of groom	Age of groom											All ages	Average age
	Under 20	20-24	25-29	30-34	35-39	40-44	45-49	50-54	55-59	60 and over	Not stated		
Farmers, relatives assisting and farm managers ..	6	208	592	664	572	370	205	99	32	25	34	2,807	34.4
Other agricultural occupations and fishermen ..	14	114	142	74	50	38	20	17	7	8	2	486	31.7
Higher professional ..	1	97	298	122	52	18	9	7	5	5	3	617	30.1
Lower professional ..	5	132	228	98	29	15	13	5	6	5	5	541	29.4
Employers and managers (including shopkeepers) ..	12	162	280	198	102	64	35	11	16	7	4	891	31.7
Salaried employees ..	3	95	198	98	37	26	10	5	3	7	4	476	31.1
Intermediate non-manual workers ..	46	608	841	347	128	55	31	14	21	19	5	2,115	28.7
Other non-manual workers ..	42	468	455	211	135	55	26	22	12	9	4	1,439	29.0
Skilled manual workers ..	110	1,330	1,229	527	221	131	54	35	22	19	10	3,688	28.1
Other manual workers ..	120	885	639	312	163	85	49	29	23	12	7	2,324	28.2
Unknown	20	49	36	23	12	11	3	2	1	13	2	172	30.7
Total	379	4,148	4,938	2,674	1,501	858	455	246	148	129	80	15,556	30.1

TABLE 44.—MARRIAGES REGISTERED IN 1963 CLASSIFIED BY SOCIAL GROUP AND AGE OF BRIDE.

Social group of bride	Age of bride											All ages	Average age
	Under 20	20-24	25-29	30-34	35-39	40-44	45-49	50-54	55-59	60 and over	Not stated		
Farmers, relatives assisting and farm managers ..	24	115	189	125	66	18	15	4	3	2	17	578	29.9
Other agricultural occupations and fishermen ..	5	3	4	4	16	24.6
Higher professional ..	2	27	30	8	7	.	.	1	.	.	1	76	27.2
Lower professional ..	21	588	689	234	98	34	13	6	2	4	14	1,703	27.6
Employers and managers (including shopkeepers) ..	10	44	41	37	28	12	13	5	.	3	1	194	31.7
Salaried employees ..	1	11	12	5	1	3	33	28.0
Intermediate non-manual workers ..	227	1,753	1,108	381	159	53	20	10	10	2	24	3,747	26.0
Other non-manual workers ..	306	838	443	225	90	54	27	14	4	2	14	2,017	25.8
Skilled manual workers ..	82	417	176	54	34	7	10	4	3	1	4	792	25.3
Other manual workers ..	381	1,336	448	134	42	23	14	7	1	3	16	2,405	24.0
Unknown ..	446	1,378	912	544	313	162	72	44	27	31	66	3,995	27.8
Total ..	1,505	6,510	4,052	1,751	838	366	184	95	50	48	157	15,556	26.5

TABLE 45.—MARRIAGES REGISTERED IN 1963 CLASSIFIED BY SOCIAL GROUP OF GROOM AND BRIDE.

Social group of groom	Social group of bride											
	Total	Farmers, relatives assisting and farm managers	Other agricultural occupations and fishermen	Higher professional	Lower professional	Employers and managers (including shopkeepers)	Salaried employees	Intermediate non-manual workers	Other non-manual workers	Skilled manual workers	Other manual workers	Unknown
Farmers, relatives assisting and farm managers ...	2,807	473	3	1	340	27	1	389	266	42	74	1,191
Other agricultural occupations and fishermen ...	486	12	2	1	22	2	.	52	151	13	54	177
Higher professional ...	617	2	.	46	165	13	4	210	35	9	15	118
Lower professional ...	541	5	.	4	227	3	2	159	24	9	14	94
Employers and managers (including shopkeepers) ...	891	19	.	7	169	41	2	293	90	17	43	210
Salaried employees ...	476	3	1	2	68	11	6	214	40	14	23	94
Intermediate non-manual workers ...	2,115	11	2	8	295	27	6	879	246	62	200	381
Other non-manual workers	1,439	10	4	1	83	17	1	335	275	114	319	280
Skilled manual workers ...	3,688	23	1	6	269	37	9	919	438	364	835	787
Other manual workers ...	2,324	17	2	.	59	14	2	286	440	145	824	535
Unknown ...	172	3	1	.	8	2	.	11	12	3	4	128
Total ...	15,556	578	16	76	1,703	194	33	3,747	2,017	792	2,405	3,995

TABLE 46—MARRIAGES REGISTERED IN 1963 CLASSIFIED BY AGE AND AREA OF RESIDENCE OF GROOM BEFORE MARRIAGE

Area of residence of groom	Age of groom											All ages	Average age
	Under 20	20-24	25-29	30-34	35-39	40-44	45-49	50-54	55-59	60 and over	Not stated		
Total	379	4,148	4,938	2,674	1,501	858	455	246	148	129	80	15,556	30.1
Carlow	7	44	48	33	11	9	8	3	4	1	.	168	30.5
Dublin County Borough	129	1,386	1,319	517	221	109	56	40	35	34	5	3,851	28.2
Dun Laoghaire Borough	6	95	93	48	12	15	9	8	1	2	.	289	29.3
Dublin County (remainder)	13	203	208	90	33	26	15	9	4	7	1	609	29.0
Kildare	12	117	108	67	23	16	3	4	5	1	2	358	28.8
Kilkenny	6	45	68	62	46	19	7	6	2	1	.	262	31.9
Laois	3	45	53	43	29	17	11	7	2	.	1	211	32.1
Longford	1	12	28	25	15	15	5	3	.	2	1	107	33.9
Louth	18	113	129	66	42	16	7	4	2	1	.	398	29.0
Meath	8	71	103	66	35	20	11	8	2	3	.	327	31.0
Offaly	4	62	74	47	27	17	6	8	3	1	.	249	30.9
Westmeath	7	52	63	42	31	19	17	1	2	3	1	238	31.7
Wexford	8	118	111	82	34	25	15	8	5	1	2	409	30.3
Wicklow	10	94	96	43	22	16	9	4	3	6	.	303	29.8
Leinster	232	2,457	2,501	1,231	581	339	179	113	70	63	13	7,779	29.2
Clare	4	50	74	62	48	21	13	7	3	1	2	285	32.4
Cork County Borough	13	191	201	70	35	17	10	4	7	2	1	551	28.3
Cork County	15	198	368	215	158	85	46	12	15	15	8	1,135	31.9
Kerry	2	46	122	77	55	29	10	5	4	.	.	350	32.0
Limerick County Borough	14	123	85	28	8	6	11	2	1	2	.	280	27.2
Limerick County	5	55	117	75	50	32	11	10	4	5	2	366	32.4
Tipperary, N.R.	3	43	75	53	27	23	11	6	3	3	2	249	32.4
Tipperary, S.R.	9	45	84	56	32	27	20	3	1	3	3	283	32.1
Waterford County Borough	6	65	59	13	12	6	3	1	6	1	1	173	28.6
Waterford County	3	36	65	29	32	15	10	7	4	2	2	205	32.6
Munster	74	852	1,250	678	457	261	145	57	48	34	21	3,877	31.1
Galway	3	98	162	136	101	44	28	18	8	5	14	617	32.9
Leitrim	1	13	21	33	17	12	14	6	.	.	2	119	34.9
Mayo	3	46	104	94	61	35	19	8	4	3	10	387	33.2
Roscommon	5	18	44	49	35	28	4	7	.	1	5	196	33.6
Sligo	2	35	65	45	29	14	13	4	1	.	2	210	31.7
Connacht	14	210	396	357	243	133	78	43	13	9	33	1,529	33.1
Cavan	22	62	39	33	22	12	5	6	4	1	206	34.5
Donegal	4	75	143	93	63	34	12	12	2	2	6	446	31.7
Monaghan	1	38	69	25	16	14	6	3	1	2	.	175	30.9
Ulster (part of)	5	135	274	157	112	70	30	20	9	8	7	827	32.2
Ireland*	325	3,654	4,421	2,423	1,393	803	432	233	140	114	74	14,012	30.3
Six Counties	9	68	94	48	20	13	5	4	1	5	1	268	29.8
England and Wales	18	351	358	163	72	34	16	5	4	6	4	1,031	28.4
Scotland	1	14	23	11	4	2	.	3	1	.	.	59	30.0
Elsewhere	30	35	27	11	4	2	1	2	4	.	116	31.1
Not stated	26	31	7	2	1	2	1	70	22.2

*Exclusive of the Six Counties.

TABLE 47.—MARRIAGES REGISTERED IN 1963 CLASSIFIED BY AGE AND AREA OF RESIDENCE OF BRIDE BEFORE MARRIAGE.

Area of residence of bride	Age of bride											All ages	Average age
	Under 20	20-24	25-29	30-34	35-39	40-44	45-49	50-54	55-59	60 and over	Not stated		
Total	1,505	6,510	4,052	1,751	838	366	184	95	50	48	157	15,556	26·5
Carlow	29	72	29	15	10	6	1	.	.	1	.	163	25·5
Dublin County Borough	384	2,017	1,011	373	162	72	41	26	18	14	27	4,145	25·8
Dun Laoghaire Borough	29	155	82	24	14	7	6	5	3	2	3	330	26·6
Dublin County (remainder)	58	294	135	47	26	13	13	4	4	3	5	602	26·2
Kildare	54	159	69	19	14	6	2	.	1	.	3	327	24·6
Kilkenny	23	87	84	37	20	10	2	1	.	1	4	269	27·4
Laois	22	71	47	23	14	10	1	3	.	.	.	191	27·1
Longford	8	33	36	24	8	2	1	.	.	1	1	114	27·9
Louth	51	204	84	39	16	8	3	1	1	.	.	408	25·2
Meath	38	140	69	32	19	15	1	3	1	.	3	321	26·3
Offaly	28	110	75	26	14	5	5	1	1	.	.	265	26·3
Westmeath	32	79	67	30	15	4	4	.	.	1	3	235	26·5
Wexford	60	164	100	39	21	13	2	3	3	1	3	409	26·1
Wicklow	51	148	88	25	7	5	2	3	.	1	3	333	25·0
Leinster	867	3,733	1,976	753	360	176	84	50	32	25	56	8,112	25·9
Clare	19	91	85	45	19	10	2	2	.	.	4	277	27·5
Cork County Borough	48	233	160	54	23	11	7	2	2	.	4	594	25·8
Cork County	74	426	332	164	89	26	15	7	5	5	12	1,155	27·5
Kerry	27	117	116	61	28	11	4	.	.	1	1	366	28·4
Limerick County Borough	34	170	70	19	14	2	5	3	1	2	1	321	25·5
Limerick County	35	116	94	53	36	5	7	2	1	1	5	355	27·6
Tipperary, N.R.	23	84	76	29	12	8	2	2	.	2	3	241	27·1
Tipperary, S.R.	37	92	83	49	18	8	4	2	.	1	1	295	27·1
Waterford County Borough	20	92	42	11	8	5	1	.	.	1	.	180	25·3
Waterford County	25	78	53	27	14	6	2	1	1	.	.	207	26·6
Munster	342	1,549	1,111	512	261	92	49	21	10	13	31	3,991	26·9
Galway	51	205	189	95	47	23	12	4	2	2	22	652	27·9
Leitrim	4	49	35	33	11	8	1	.	.	.	4	145	28·4
Mayo	19	126	119	72	27	8	4	7	.	.	12	394	28·0
Roscommon	10	46	55	50	16	3	1	.	.	1	8	190	28·5
Sligo	18	66	58	31	17	7	3	3	1	1	5	210	28·1
Connacht	102	492	456	281	113	49	21	14	3	4	51	1,591	28·0
Cavan	19	72	61	29	24	15	8	1	.	.	1	230	28·6
Donegal	46	185	146	72	33	10	8	2	2	1	6	511	27·0
Monaghan	22	81	71	17	8	7	2	3	.	1	3	215	26·5
Ulster (part of)	37	338	278	118	65	32	13	6	2	2	10	956	27·3
Ireland*	1,398	6,112	3,821	1,664	804	349	172	91	47	44	148	14,650	26·5
Six Counties	14	40	39	23	8	2	2	2	.	.	2	132	27·3
England and Wales	45	301	159	57	23	15	9	1	1	4	5	620	26·1
Scotland	1	6	6	1	1	15	25·8
Elsewhere	1	19	14	5	1	.	1	1	2	.	.	44	28·3
Not stated	46	32	13	1	1	2	95	21·0

*Exclusive of the Six Counties.

RESIDENCE OF GROOM AND AREA OF RESIDENCE OF BRIDE BEFORE MARRIAGE

residence of bride

Kerry	Limerick Co. Borough	Limerick County	Tipperary, N.R.	Tipperary, S.R.	Waterford Co. Borough	Waterford County	Munster	Galway	Leitrim	Mayo	Roscommon	Sligo	Connacht	Cavan	Donegal	Monaghan	Ulster (part of)	Ireland*	Six Counties	England and Wales	Scotland	Elsewhere	Not stated
366	321	355	241	295	180	207	3,991	652	145	394	190	210	1,591	230	511	215	956	14,650	132	620	15	44	95
.	.	1	2	2	1	3	12	1	2	.	.	1	4	1	.	.	1	187	.	1	.	.	.
10	8	5	7	8	2	2	69	15	2	4	6	8	35	6	2	6	14	3,814	9	16	2	5	5
.	.	.	1	1	.	.	5	1	1	2	.	1	3	287	.	1	.	.	1
.	2	1	.	1	2	2	19	2	2	.	.	1	5	3	.	1	4	605	2	1	.	1	.
2	.	2	1	3	1	2	16	1	1	.	1	.	3	.	.	5	5	352	.	4	.	.	2
2	.	2	2	8	4	8	28	.	.	1	.	.	1	258	2	1	.	.	1
2	.	1	4	3	.	2	16	2	.	1	1	1	5	210	.	1	.	.	.
.	1	2	1	.	5	.	8	8	2	.	10	107
1	.	.	.	2	1	.	6	2	2	2	1	10	13	394	1	2	.	1	.
1	.	3	.	2	.	.	8	4	2	.	.	1	7	7	.	3	10	320	1	6	.	.	.
2	.	.	10	.	.	.	16	6	.	.	3	1	10	.	.	2	2	248	1
.	1	.	1	4	.	.	6	1	11	.	3	.	3	233	1	2	.	.	2
2	1	2	.	.	5	4	16	2	.	1	1	.	4	1	.	.	1	406	1	.	.	.	2
2	.	2	.	1	.	.	8	2	1	.	3	298	1	2	.	1	1
24	11	19	27	31	17	23	221	42	10	7	23	14	96	32	9	28	69	7,699	18	37	2	8	15
3	9	11	5	1	1	.	262	7	1	1	.	.	9	282	.	2	.	1	.
1	1	2	.	.	1	1	535	1	1	.	.	.	2	.	1	.	1	550	.	1	.	.	.
10	3	15	3	5	4	9	1,073	1	.	3	1	2	7	1	1	1	3	1,128	1	3	.	2	1
303	3	9	1	1	.	.	331	.	.	3	1	.	4	.	2	.	2	348	1	.	.	.	1
2	243	12	.	2	.	.	270	1	.	.	.	1	2	.	1	.	1	279	1
12	34	261	8	8	.	1	346	1	1	364	1	.	.	.	1
.	2	8	168	17	.	1	206	1	.	.	1	.	2	2	1	.	3	247	1	.	.	.	1
.	2	10	10	212	4	6	255	2	.	2	.	.	4	.	1	.	1	280	.	2	.	1	.
1	.	.	1	3	119	22	152	.	1	.	.	1	2	173
1	.	.	2	6	22	136	185	1	.	2	.	.	3	204	1
333	297	328	198	255	151	176	3,615	14	3	11	3	4	35	3	7	2	12	3,855	4	8	.	4	6
.	3	3	5	1	.	.	16	531	2	14	8	6	561	1	1	.	2	608	2	5	.	1	1
.	2	4	90	1	4	3	102	4	.	.	4	118	.	1	.	.	.
.	.	1	1	.	.	.	3	13	.	328	5	9	355	3	1	1	5	381	1	2	.	1	2
1	1	15	10	10	184	7	176	1	.	.	1	195	1
1	2	5	15	9	4	154	187	1	3	1	5	207	1	1	.	.	1
2	3	4	6	1	.	.	24	568	117	362	155	179	1,381	10	5	2	17	1,509	4	9	.	2	5
.	.	.	1	.	.	.	4	.	4	1	1	1	7	164	.	8	172	202	2	2	.	.	.
2	.	.	1	.	.	.	5	5	1	3	1	2	12	3	391	2	396	423	14	3	3	1	2
.	.	.	.	2	.	.	3	.	2	1	1	.	4	6	1	138	145	171	3	1	.	.	.
2	.	.	2	2	.	.	12	5	7	5	3	3	23	173	392	148	713	796	19	5	3	1	2
361	311	351	233	289	168	199	3,672	629	137	385	184	200	1,535	218	413	180	811	13,859	45	60	5	15	28
.	.	.	1	.	2	.	11	1	5	1	2	1	10	7	64	20	91	185	81	2	.	.	.
2	7	4	5	6	8	6	84	16	2	8	4	8	38	4	15	13	32	466	5	552	1	.	7
1	1	1	7	16	.	16	50	.	.	9	.	.
2	2	.	2	.	1	.	15	5	1	.	.	1	7	1	3	2	6	81	1	5	.	29	.
.	1	1	2	1	1	9	.	1	.	.	60

* Exclusive of the Six Counties.

TABLE 49.—MARRIAGES REGISTERED IN 1963 IN WHICH THE FUTURE PERMANENT RESIDENCE WAS STATED TO BE OUTSIDE THE COUNTRY, CLASSIFIED BY AGE OF GROOM.

Country of future permanent residence	Age of groom											All ages	Average age
	Under 20	20-24	25-29	30-34	35-39	40-44	45-49	50-54	55-59	60 & over	Not stated		
Six Counties ..	9	62	89	47	22	12	4	2	1	4	1	253	29.6
England and Wales	49	515	471	191	78	43	21	5	5	5	5	1,388	27.6
Scotland ..	2	14	24	14	3	2	.	3	1	.	.	63	29.8
Europe (remainder)	1	13	8	9	3	34	27.5
U.S.A. ..	.	37	53	28	11	1	1	1	1	3	.	136	29.4
Canada ..	.	5	9	2	.	2	18	28.3
Australia and New Zealand ..	.	4	6	.	1	11	26.6
Elsewhere ..	.	11	24	8	2	.	1	46	28.1
Total ..	61	661	684	299	120	60	27	11	8	12	6	1,949	28.1

TABLE 50.—MARRIAGES REGISTERED IN 1963 IN WHICH THE FUTURE PERMANENT RESIDENCE WAS STATED TO BE OUTSIDE THE COUNTRY, CLASSIFIED BY AGE OF BRIDE.

Country of future permanent residence	Age of bride											All ages	Average age
	Under 20	20-24	25-29	30-34	35-39	40-44	45-49	50-54	55-59	60 & over	Not stated		
Six Counties ..	33	89	75	32	11	4	4	2	.	.	3	253	26.2
England and Wales	129	687	345	118	50	25	14	4	2	2	12	1,388	25.5
Scotland ..	6	19	23	9	3	1	1	.	.	.	1	63	26.8
Europe (remainder)	5	18	8	2	.	.	1	34	24.3
U.S.A. ..	6	69	38	15	6	.	.	.	1	1	.	136	26.0
Canada ..	1	10	5	2	18	24.7
Australia and New Zealand ..	.	6	3	1	1	11	26.1
Elsewhere ..	4	20	16	4	2	46	25.3
Total ..	184	918	513	183	73	30	20	6	3	3	16	1,949	25.6

TABLE 51.—MARRIAGES REGISTERED IN 1963 IN WHICH THE FUTURE PERMANENT RESIDENCE WAS STATED TO BE OUTSIDE THE COUNTRY, CLASSIFIED BY SOCIAL GROUP OF GROOM.

Country of future permanent residence	Social group of groom											Unknown
	Total	Farmers, relatives assisting and farm managers	Other agricultural occupations and fishermen	Higher professional	Lower professional	Employers and managers (including shopkeepers)	Salaried employees	Intermediate non-manual workers	Other non-manual workers	Skilled manual workers	Other manual workers	
Six Counties ..	253	37	2	25	26	20	8	38	12	63	22	.
England and Wales	1,388	28	16	112	55	48	46	225	163	437	244	14
Scotland ..	63	3	3	5	2	1	2	7	6	25	7	2
Europe (remainder)	34	.	1	5	2	.	3	16	.	6	1	.
U.S.A. ..	136	3	.	24	4	4	9	27	15	40	7	3
Canada ..	18	1	.	2	2	.	1	4	.	7	1	.
Australia and New Zealand ..	11	1	.	2	.	.	1	4	.	2	.	1
Elsewhere ..	46	.	.	11	13	3	6	8	1	4	.	.
Total ..	1,949	73	22	186	104	76	76	329	197	584	282	20

TABLE 52.—MARRIAGES REGISTERED IN 1963 IN WHICH THE FUTURE PERMANENT RESIDENCE WAS STATED TO BE OUTSIDE THE COUNTRY, CLASSIFIED BY SOCIAL GROUP OF BRIDE.

Country of future permanent residence	Social group of bride												
	Total	Farmers, relatives assisting and farm managers	Other agricultural occupations and fishermen	Higher professional	Lower professional	Employers and managers (including shopkeepers)	Salaried employees	Intermediate non-manual workers	Other non-manual workers	Skilled manual workers	Semi-skilled manual workers	Unskilled manual workers	Unknown
Six Counties ..	253	1	1	3	57	3	.	57	28	13	26	.	64
England and Wales ..	1,388	8	.	19	273	8	3	377	170	60	230	11	229
Scotland ..	63	.	.	.	9	1	.	11	15	4	8	.	15
Europe (remainder) ..	34	.	.	.	5	1	.	13	4	1	4	.	6
U.S.A. ..	136	2	.	.	22	.	2	45	19	3	5	.	38
Canada ..	18	.	.	.	3	.	.	8	2	1	2	.	2
Australia and New Zealand ..	11	.	.	.	2	.	.	5	1	.	.	.	3
Elsewhere ..	46	.	.	2	14	.	.	15	6	.	2	.	7
Total ..	1,949	11	1	24	385	13	5	531	245	82	277	11	364

TABLE 53.—MARRIAGES REGISTERED IN 1963 IN WHICH THE FUTURE PERMANENT RESIDENCE WAS STATED TO BE OUTSIDE THE COUNTRY, CLASSIFIED ACCORDING TO FORM OF CEREMONY.

Country of future permanent residence	Total marriages	Form of ceremony							
		Catholic	Church of Ireland	Presbyterian	Methodist	Jewish	Society of Friends	Other religions	Civil marriage
Six Counties ..	253	187	34	25	4	.	.	.	3
England and Wales ..	1,388	1,286	68	10	4	3	1	.	16
Scotland ..	63	54	5	2	1	.	.	.	1
Europe (remainder) ..	34	28	4	2
U.S.A. ..	136	130	3	2	1
Canada ..	18	16	1	1
Australia and New Zealand ..	11	9	2
Elsewhere ..	46	38	4	1	.	1	.	.	2
Total ..	1,949	1,743	119	41	9	4	1	.	27

TABLE 54.—MARRIAGES REGISTERED IN 1963 IN WHICH THE FUTURE PERMANENT RESIDENCE WAS STATED TO BE OUTSIDE THE COUNTRY, CLASSIFIED ACCORDING TO AREA OF RESIDENCE OF GROOM BEFORE MARRIAGE.

Country of future permanent residence	Total	Area of residence of groom						
		Dublin Co. Borough and Dun Laoghaire Borough	Rest of Leinster	Munster	Connacht	Ulster (part of)	Other countries	Not stated
Six Counties	253	7	9	1	1	10	225	.
England and Wales ..	1,388	178	100	79	55	36	933	7
Scotland	63	5	1	.	.	8	49	.
Europe (remainder) ..	34	6	1	2	.	.	25	.
U.S.A.	136	21	12	19	9	6	69	.
Canada	18	7	2	4	.	.	5	.
Australia and New Zealand ..	11	4	2	1	.	.	4	.
Elsewhere	46	19	6	4	1	1	15	.
Total	1,949	247	133	110	66	61	1,325	7

TABLE 55.—MARRIAGES REGISTERED IN 1963 IN WHICH THE FUTURE PERMANENT RESIDENCE WAS STATED TO BE OUTSIDE THE COUNTRY, CLASSIFIED ACCORDING TO AREA OF RESIDENCE OF BRIDE BEFORE MARRIAGE.

Country of future permanent residence	Total	Area of residence of bride						
		Dublin Co. Borough and Dun Laoghaire Borough	Rest of Leinster	Munster	Connacht	Ulster (part of)	Other countries	Not stated
Six Counties	253	37	36	9	8	84	79	.
England and Wales ..	1,388	351	190	146	84	76	532	9
Scotland	63	19	9	5	.	22	8	.
Europe (remainder) ..	34	9	10	9	.	1	5	.
U.S.A.	136	38	24	22	18	5	28	1
Canada	18	5	5	6	.	1	1	.
Australia and New Zealand ..	11	5	3	1	1	.	1	.
Elsewhere	46	26	10	1	2	2	5	.
Total	1,949	490	287	199	113	191	659	10

TABLE 56.—SUMMARY OF CASES OF INFECTIOUS DISEASES NOTIFIED TO THE DEPARTMENT OF HEALTH DURING THE YEAR 1963.

County or County Borough	Acute anterior poliomyelitis	Brucellosis	Cerebro spinal fever	Diarrhoea and enteritis	Diphtheria	Dysentery	Encephalitis lethargica	Erysipelas	Infective hepatitis	Infective mononucleosis	Influenzal pneumonia	Malaria
COUNTY BOROUGHS												
Cork	1	12	.	22	.	2	1	2	.	.
Dublin	4	2	4	938	8	87	.	32	246	61	54	.
Limerick	1	57	.	7	.	2	11	.	.	.
Waterford
COUNTIES												
Carlow												
Urban	2
Rural	2	1	.	.	.
Cavan												
Urban	3	.	.	7	.
Rural	1	5	.	1	1	3	5	1	5	.
Clare												
Urban	5	.	.	.	1	2	.	15	.
Rural	1	.	.	12	.	.	.	2	.	.	11	.
Cork												
Urban	1	1	3	.	.	.
Rural	1	.	2	31	.	12	.	4	25	1	.	.
Donegal												
Urban
Rural	1	.	11	.	5	.	.	14	.	.	.
Dublin												
Urban	35	.	3	.	.	9	34	3	.
Rural	2	.	.	143	5	7	.	5	94	14	2	.
Galway												
Urban	48	1	3	.	1	1	.	.	.
Rural	1	56	.	4	.	2	13	.	.	.
Kerry												
Urban	2	2	.	4	.
Rural	1	2	2	.	.	.	1	7	.	10	.
Kildare												
Urban	5	2	.	.	.
Rural	1	1	20	.	.	.	2	11	1	.	.
Kilkenny												
Urban	3	4	.	.	.
Rural	2	.	2	2	.	14	.
Laois												
Rural	1
Leitrim												
Rural	1	3	.	1	.	.	1	.	.	.
Limerick												
Rural	27	.	1	.	.	2	.	1	.
Longford												
Urban	1
Rural	1	.	.
Louth												
Urban	1	.	.	3	.	9	.	1
Rural	2	.	3	.	20	.	2	6	.	1	.

TABLE 56—(continued)—SUMMARY OF CASES OF INFECTIOUS DISEASES NOTIFIED TO THE DEPARTMENT OF HEALTH DURING THE YEAR 1963.

County or County Borough	Acute anterior poliomyelitis	Brucellosis	Cerebro spinal fever	Diarrhoea and enteritis	Diphtheria	Dysentery	Encephalitis lethargica	Erysipelas	Infective hepatitis	Infective mononucleosis	Influenzal pneumonia	Malaria
MAYO												
Urban	.	.	1	3	1	.	.	.
Rural	3	.	.	3	.	1	.	4	9	.	3	.
MEATH												
Urban	.	.	.	5	.	26
Rural	1	.	.	18	.	10	.	.	2	.	.	.
MONAGHAN												
Urban
Rural	1
OFFALY												
Urban	.	.	.	4	.	9
Rural	.	1	.	32	.	2	.	.	5	2	.	.
ROSCOMMON												
Rural	3	.	1	.	.	2	.	.	4	.	.	.
SLIGO												
Urban	.	.	.	3	1	.
Rural	.	.	.	4	.	.	.	1	5	.	4	.
TIPPERARY N.R.												
Urban	.	.	.	1	.	.	.	1
Rural	.	1	.	2	.	.	.	2	4	.	.	.
TIPPERARY S.R.												
Urban	.	.	1	1	.	3	.	1
Rural
WATERFORD												
Urban
Rural	.	.	.	6	1	.	1	.
WESTMEATH												
Urban	2	1	1	.
Rural	1
WEXFORD												
Urban	.	.	1	13	2	.	1	.
Rural	1	.	.	14	.	2	.	2	1	.	5	.
WICKLOW												
Urban	.	.	.	12	1	1	.	.
Rural	1	.	.	7	13	.	.	.
ALL COUNTY BOROUGHS	4	2	6	1,007	8	116	.	36	258	63	54	.
ALL URBAN DISTRICTS	1	.	6	143	1	53	.	7	27	35	31	.
ALL RURAL DISTRICTS	15	11	9	401	6	68	1	30	227	22	58	.
Total	20	13	21	1,551	15	287	1	73	512	120	143	.

TABLE 56—(continued)—SUMMARY OF CASES OF INFECTIOUS DISEASES NOTIFIED TO THE DEPARTMENT OF HEALTH DURING THE YEAR 1963.

County or County Borough	Measles	Paratyphoid B.	Puerperal pyrexia	Puerperal sepsis	Rubella	Scabies	Scarlet fever	Tinea capitis	Trachoma	Typhoid	Weill's disease	Whooping cough	Other notifiable infectious diseases
COUNTY BOROUGHES													
Cork	2	.	1	.	.	10	5	1	.	2	.	40	2d
Dublin	2,626	6	.	1	255	178	299	5	.	1	.	474	9c 36d
Limerick	148	12	18	1	.	.	.	6	.
Waterford
COUNTIES													
CARLOW													
Urban
Rural	3	5	.
CAVAN													
Urban
Rural	78	.	.	.	2	.	1	51	.
CLARE													
Urban	3	4	5	.
Rural	41	.	.	.	1	.	.	1	.	.	.	15	.
CORK													
Urban	1	8	.
Rural	42	.	.	.	31	.	43	149	2c, 2d
DONEGAL													
Urban
Rural	56	1	2	3	.	.	9	38	.
DUBLIN													
Urban	116	.	.	.	23	.	15	1	.	.	.	44	3d
Rural	659	.	.	.	110	.	69	72	9d
GALWAY													
Urban	6	.	.	.	4	.	1	3	.
Rural	149	.	.	.	1	.	11	.	.	2	1	99	1c
KERRY													
Urban	12
Rural	38	.	1	.	9	.	14	1	.	2	.	44	1c
KILDARE													
Urban	35	.	.	1	1c
Rural	77	.	.	.	7	.	5	.	.	.	1	11	1c
KILKENNY													
Urban	6
Rural	30	1	.	.	2	2	1d
LAOIS													
Rural	30	1	2	.
LEITRIM													
Rural	8	1	54	.
LIMERICK													
Rural	27	4	11	.
LONGFORD													
Urban
Rural	23	1	.	2	.
LOUTH													
Urban	7	2	3	.
Rural	24	1	1	.	.	.	25	1d

(c) Salmonella Infection.

(d) Acute Lymphocytic Meningitis.

TABLE 56—(continued)—SUMMARY OF CASES OF INFECTIOUS DISEASES NOTIFIED TO THE DEPARTMENT OF HEALTH DURING THE YEAR 1963.

County or County Borough	Measles	Paratyphoid B.	Puerperal pyrexia	Puerperal sepsis	Rubella	Scabies	Scarlet fever	Tinea capitis	Trachoma	Typhoid	Weil's disease	Whooping cough	Other notifiable infectious diseases
MAYO													
Urban	7	1	1	1e
Rural	50	.	1	1	.	.	6	4	
MEATH													
Urban	26	2	5	2	3d
Rural	47	.	.	.	1	.	3	72	
MONAGHAN													
Urban	3	.	.	.	3
Rural	6	.	.	.	2
OFFALY													
Urban	53	1	1a
Rural	132	8	4	
ROSCOMMON													
Rural	27	.	.	.	12	.	1	50	2c
SLIGO													
Urban	29	.	.	.	7	6	.
Rural	26	.	.	.	1	.	4	1	.	7	.	3	.
TIPPERARY N.R.													
Urban	1	.
Rural	5	1	3	.	.	.	8	.
TIPPERARY S.R.													
Urban	1	8	.	1	7	.
Rural	1	1	.	.	1	5	.
WATERFORD													
Urban	63
Rural	1	.	.	.	2	.	1	1	.	.	.	26	.
WESTMEATH													
Urban	4
Rural	613	.	.	1	.	.	9	23	.
WEXFORD													
Urban	1	.	1	.	3	1	.	.	.	12	.
Rural	13	2	.	1	.	.	3	1	.	.	.	30	1c, 1d
WICKLOW													
Urban	157	.	.	.	5	.	6	17	.
Rural	24	1	11	.
ALL COUNTY BOROUGHs	2,776	6	1	1	255	200	322	7	.	3	.	520	9c, 38d
ALL URBAN DISTRICTS	523	.	1	2	55	2	40	2	.	.	.	109	1c, 3d
ALL RURAL DISTRICTS	2,227	5	4	6	182	.	199	13	.	12	2	812	8c, 17d 1a, 1e
Total	5,526	11	6	9	492	202	561	22	.	15	2	1,441	18c, 1a, 58d, 1e

- (a) Pemphigus Neonatorum.
(c) Salmonella Infection
(d) Acute Lymphocytic Meningitis.
(e) Typhus (Brills Disease).