

**Note:**

Due to the nature of the scanning technology, no guarantee can be made regarding specific letter and number translations.



AN ROINN SLAINTE

---

# TUARASCÁIL

AR

# STADREAMH BEATHA

REPORT

ON

VITAL STATISTICS

# 1962

COMPILED BY THE CENTRAL STATISTICS OFFICE

PUBLISHED BY THE STATIONERY OFFICE

---

To be purchased from the  
GOVERNMENT PUBLICATIONS SALE OFFICE, G.P.O. ARCADE, DUBLIN  
or through any Bookseller

---

Price : Six Shillings

(Pr. 7445.)

1962.



AN ROINN SLAINTE

---

# TUARASCÁIL

AR

# STADREAMH BEATHA

REPORT

ON

VITAL STATISTICS

# 1962

COMPILED BY THE CENTRAL STATISTICS OFFICE

PUBLISHED BY THE STATIONERY OFFICE

---

To be purchased from the  
GOVERNMENT PUBLICATIONS SALE OFFICE, G.P.O. ARCADE, DUBLIN  
or through any Bookseller

---

*Price : Six Shillings*

(Pr. 7445.)

# CONTENTS

## PART I—TEXT

	Page
GENERAL SUMMARY ... ..	vii
 MARRIAGES	
Number and rate ... ..	ix
Age at marriage ... ..	ix
Mode of celebration ... ..	x
Social group ... ..	xi
Area of residence ... ..	xii
 BIRTHS	
Number and rate ... ..	xv
Age at maternity, parity, duration of marriage ... ..	xvi
Births by date of occurrence ... ..	xviii
Multiple births ... ..	xviii
 DEATHS	
Number and rate ... ..	xix
Comparison between counties ... ..	xxi
Causes of death ... ..	xxii
Tuberculosis ... ..	xxvi
Cancer ... ..	xxvii
Diseases of the circulatory system ... ..	xxxii
Respiratory disease ... ..	xxxiii
Pregnancy, childbirth and the puerperium ... ..	xxxiii
Infant mortality ... ..	xxxiv
Accidents, poisoning and violence ... ..	xxxvi
Uncertified deaths ... ..	xxxviii
Inquests and post-mortems ... ..	xxxviii
 DIAGRAM 1—Birth, marriage and death rates (per 1,000 population) 1940 to 1962 ... ..	
,, 2—Standardised death rates (per 1,000 population) from all causes, 1962 ... ..	xx
,, 3—Death rates (per 1,000 population) from tuberculosis and cancer, 1940–1962 ... ..	xxv
,, 4—Death rates from lung cancer (per 100,000 population), 1956–1962 ... ..	xxv
,, 5—Infant and neo-natal mortality (per 1,000 live births), 1940–1962 ... ..	xxxiv



## PART II—TABLES

Contents	Area	Title	Page
Population .. ..	State .. ..	Table 1.—Estimated population in thousands at the middle of each year 1851 to 1962.	2
Population by age and conjugal condition.	State .. ..	Table 2.—Classification of the population enumerated at the 1961 Census according to age and conjugal condition.	3
Population .. ..	Counties .. ..	Table 3.—Population by sex in each county and county borough according to the Census of Population, 1961.	4
Marriages, births, deaths, 1864—1962. .. ..	State .. ..	Table 4.—Marriages, births and deaths registered and natural increase (excess of births over deaths) 1864—1962.	5
Marriage, birth, death rates, 1864—1962.	State .. ..	Table 5.—Marriage, birth, death and infant mortality rates and rate of natural increase, 1864—1962.	6
Marriages, births, deaths, 1951—1962.	State .. ..	Table 6.—Marriages, births and deaths registered during each of the years 1951—1962 with the average annual rates for the ten years 1951—1960 and the rates for 1961 and 1962 per 1,000 of the population.	7
Deaths, by principal causes, 1962 with rates.	State and Six Counties.	Table 7.—Deaths from principal causes in Ireland and the Six Counties, 1962 with rates per 100,000 population.	8
Deaths by age, 1864—1962 ..	State .. ..	Table 8.—Average annual number of deaths of males and females, classified by age, registered during the years 1864—1962.	10
Death rates by age, 1864—1962.	State .. ..	Table 9.—Average annual death rates of males and females, classified by age, per 1,000 corresponding population 1864—1962.	11
Births, deaths, infant mortality and illegitimate births, showing county transfers, 1962.	Counties .. ..	Table 10.—Births and deaths registered in each county and county borough in 1962 and the numbers relating to the resident population of each area, with corresponding particulars for illegitimate births and deaths of infants under one year of age.	12
Marriages, births and deaths, by sex, 1962.	Counties .. ..	Table 11.—Marriages registered in and births and deaths assigned to each county and county borough during 1962, showing illegitimate births and deaths from some principal causes separately.	14
Marriage, birth and death rates, 1962.	Counties .. ..	Table 12.—Marriage, birth and death rates and the proportions of illegitimate births in 1962 in each county and county borough and the death rates for some of the principal diseases.	15
Deaths, by conjugal condition, 1962.	State .. ..	Table 13.—Deaths registered in 1962 classified by conjugal condition and sex in certain age groups.	16
Births and deaths, 1962 ..	Urban Districts ..	Table 14.—Births and deaths assigned to each urban district in 1962 classified by sex.	16
Births and deaths, 1962 ..	Principal Towns, Agg. U.D.'s and Agg. R.D.'s.	Table 15.—Births and deaths classified by sex, registered in 1962 assigned to the principal towns and aggregate urban and rural districts, showing separately illegitimate births and the deaths from tuberculosis and malignant neoplasms.	17
Birth and death rates, 1962	Principal Towns, Agg. U.D.'s and Agg. R.D.'s.	Table 16.—Birth and death rates in 1962 in the principal towns and in aggregate urban and aggregate rural districts, the proportions of illegitimate births and the death rates from tuberculosis and malignant neoplasms.	18
Deaths by age, 1962 ..	Agg. Urban and Agg. Rural.	Table 17.—Deaths registered in 1962, at each year of age, of residents in the aggregate urban districts and in the aggregate rural districts.	19
Deaths by age, 1962 ..	Counties .. ..	Table 18.—Deaths registered in 1962 classified by sex and age of residents in each county and county borough.	22

Contents	Area	Title	Page
Deaths by cause and age, 1962.	State .. ..	Table 19.—Deaths in 1962 classified by cause (International detailed list, 7th Revision 1955) and by sex and age.	26
Deaths by cause and uncertified deaths, 1962.	Counties ..	Table 20.—Deaths of residents of each county and county borough in 1962 classified by cause, and showing the number of uncertified deaths.	60
Deaths by cause, sex and age, 1962.	Dublin C.B. Other U.D.'s and Agg. R.D.'s.	Table 21.—Deaths registered in 1962, classified by cause (International abbreviated list), sex and age, of residents in Dublin County Borough, remaining urban districts and aggregate rural districts.	80
Deaths in hospitals, 1962 ..	Counties ..	Table 22.—Deaths of residents of each province, county and county borough registered in 1962 classified by place of occurrence.	86
Deaths not medically certified, by age, 1962.	Counties ..	Table 23.—Deaths of residents of each county and county borough registered in 1962 which were not medically certified, classified by age.	87
Deaths by age, sex and principal causes, 1962.	Counties ..	Table 24.—Deaths in 1962, classified by principal groups of causes, sex and age, of residents in each county and county borough.	88
Infant mortality, 1962. ..	Principal Towns, U.D.'s and R.D.'s.	Table 25.—Infant mortality—Deaths, at ages under 4 weeks, 4 weeks and under one year in 1962 classified by sex and cause, assigned to the principal towns, other urban districts and rural districts.	107
Infant mortality, 1962. ..	State .. ..	Table 26.—Infant mortality—Total deaths under one year of age in 1962, classified by sex, age and cause (International detailed list).	108
Infant mortality, 1962 (illegitimate infants). ..	State .. ..	Table 27.—Infant mortality—Deaths of illegitimate children in 1962 under one year of age classified by sex, age and cause.	112
Infant mortality, 1962. ..	Counties ..	Table 28.—Infant mortality—Deaths, at ages under 4 weeks and 4 weeks and under one year in 1962 classified by sex and cause, assigned to each county and county borough.	113
Deaths, by quarter of registration, 1962.	Counties ..	Table 29.—Deaths registered in 1962 in respect of the resident population of each county and county borough, showing the numbers registered each quarter.	120
Births, by quarter of registration, 1962.	Counties ..	Table 30.—Births registered in 1962 in respect of the resident population of each county and county borough, showing the numbers registered each quarter.	121
Births, hospital and domiciliary, 1962.	Counties ..	Table 31.—Births registered in 1962 in each county and county borough, showing place of occurrence and areas of normal residence.	122
Births, by age of mother, 1962. .. ..	State .. ..	Table 32.—Births registered in 1962, classified by sex and age of mother at maternity and showing the number of illegitimate births.	123
Births, by age of mother, by county, 1962.	Counties ..	Table 33.—Births registered in 1962, classified by age of mother at maternity and county of normal residence.	124
Births, by age of mother and previous children, 1962.	State .. ..	Table 34.—Total births registered in 1962, classified by age of mother at maternity and number of previous liveborn children.	128
Legitimate births by age at maternity and year of marriage, 1962.	State .. ..	Table 35.—Legitimate births registered in 1962, classified by age of mother at maternity and year of marriage.	130
Legitimate first births, by age at maternity and year of marriage, 1962.	State .. ..	Table 36.—Legitimate first births registered in 1962, classified by age of mother at maternity and year of marriage.	132
Births, by date of occurrence, 1962.	State .. ..	Table 37.—Births, classified by date of occurrence in each month during 1962.	134
Marriages, 1962. .. ..	Counties ..	Table 38.—Marriages registered in each county and county borough during 1962.	136
All marriages by ages of groom and bride, 1962.	State .. ..	Table 39.—Marriages registered in 1962, classified by age of groom and age of bride in single years—All marriages.	138

Contents	Area	Title	Page
First marriages by ages of groom and bride, 1962.	State .. ..	Table 40.—Marriages registered in 1962, classified by age of groom and age of bride in single years—First marriages only.	140
Marriages by form of ceremony and age of groom, 1962.	State .. ..	Table 41.—Marriages registered in 1962, classified according to form of ceremony and age of groom.	142
Marriages by form of ceremony and age of bride, 1962.	State .. ..	Table 42.—Marriages registered in 1962, classified according to form of ceremony and age of bride.	142
Marriages by social group and age of groom, 1962.	State .. ..	Table 43.—Marriages registered in 1962, classified by social group and age of groom.	142
Marriages by social group and age of bride, 1962.	State .. ..	Table 44.—Marriages registered in 1962, classified by social group and age of bride.	143
Marriages by social group of groom and bride, 1962.	State .. ..	Table 45.—Marriages registered in 1962, classified by social group of groom and bride.	143
Marriages by age and area of residence of groom, 1962.	Counties ..	Table 46.—Marriages registered in 1962, classified by age and area of residence of groom before marriage.	144
Marriages by age and area of residence of bride, 1962.	Counties ..	Table 47.—Marriages registered in 1962, classified by age and area of residence of bride before marriage.	145
Marriages by areas of residence of groom and bride, 1962.	Counties ..	Table 48.—Marriages registered in 1962, classified by area of residence of groom and area of residence of bride before marriage.	146
Marriages with intended future residence abroad by age of groom, 1962.	State .. ..	Table 49.—Marriages registered in 1962, in which the future permanent residence was stated to be outside the country, classified by age of groom.	148
Marriages with intended future residence abroad by age of bride, 1962.	State .. ..	Table 50.—Marriages registered in 1962, in which the future permanent residence was stated to be outside the country, classified by age of bride.	148
Marriages with intended future residence abroad by social group of groom, 1962.	State .. ..	Table 51.—Marriages registered in 1962, in which the future permanent residence was stated to be outside the country, classified by social group of groom.	148
Marriages with intended future residence abroad by social group of bride, 1962.	State .. ..	Table 52.—Marriages registered in 1962, in which the future permanent residence was stated to be outside the country, classified by social group of bride.	149
Marriages with intended future residence abroad by form of ceremony, 1962.	State .. ..	Table 53.—Marriages registered in 1962, in which the future permanent residence was stated to be outside the country, classified according to form of ceremony.	149
Marriages with intended future residence abroad by area of residence of groom before marriage, 1962.	State .. ..	Table 54.—Marriages registered in 1962, in which the future permanent residence was stated to be outside the country, classified according to area of residence of groom before marriage.	150
Marriages with intended future residence abroad by area of residence of bride before marriage, 1962.	State .. ..	Table 55.—Marriages registered in 1962, in which the future permanent residence was stated to be outside the country, classified according to area of residence of bride before marriage.	150
Notifications of infectious diseases, 1962.	State .. ..	Table 56.—Summary of cases of infectious diseases notified to the Department of Health during the year 1962.	151

## REPORT ON VITAL STATISTICS FOR THE YEAR 1962

THIS Report has been prepared by the Central Statistics Office for the Minister for Health in accordance with the provisions of Section 2 of the Vital Statistics and Births, Deaths and Marriages Registration Act, 1952.

The statistics relate to the area in Ireland exclusive of the Six Counties.

Births have been assigned to the district containing the normal residence of the mother and deaths to the district containing the normal residence of the deceased. The number of births for each of the years 1943 to 1962 is exclusive of late registrations, and the number of deaths for each of the years 1940 to 1962 is exclusive of non-residents.

The important statistics contained in this Report have already been published, and the Report consists mainly of a breakdown and analysis of these statistics.

### GENERAL SUMMARY

**Marriages.**—There were 15,627 marriages registered during the year 1962 compared with 15,329 in 1961. The marriage rate per 1,000 population was 5.53 compared with 5.44 in 1961.

**Births.**—The number of births registered during 1962 was 61,782 and the birth rate was 21.88 per 1,000 population, compared with 21.23 per 1,000 population in 1961. The number of illegitimate births registered in 1962 was 1,111 or 1.80 per cent of all births.

**Deaths.**—The number of deaths registered during 1962 was 33,838 and the death rate was 11.98 per 1,000 population. In 1961 deaths registered numbered 34,763 and the rate was 12.33.

Of the deaths registered in 1962, 32.37 per cent were stated to be due to heart diseases, 14.47 per cent to malignant neoplasms, 11.90 per cent to vascular lesions affecting the central nervous system and 1.26 per cent to tuberculosis (all forms).

The number of deaths in 1962 from tuberculosis of all forms was 426 and the rate was 0.15 per 1,000 population, which was the same as that for 1961.

There were 4,707 deaths from malignant neoplasms and neoplasms of lymphatic and haematopoietic tissues (excluding Hodgkin's disease and leukaemia and aleukaemia). This total is comparable with that for "cancer" in the 1949 and earlier Reports. The rate in 1962 was 1.67 per 1,000 population, compared with 1.60 in 1961.

During 1962 the deaths of 1,800 infants under one year were registered, equivalent to a rate of 29.13 per 1,000 live births. In the previous year 1,827 deaths, equivalent to a rate of 30.54 per 1,000 live births, were registered.

The total number of deaths from accidents and other external causes in 1962 was 986, of which road vehicle accidents accounted for 310.

Marriage, birth and death rates per 1,000 population for the years 1940 to 1962 are illustrated in Diagram I.

**Issue of Authority for Registration.**—Births and deaths which have not been registered within one year of their occurrence can be registered only on the authority of An tArd-Chlaraitheóir. The number of births registered on the authority of An tArd-Chlaraitheóir in 1962 was 732 and the number of deaths registered was 170. Throughout the tables in this Report these births and deaths have been excluded.

**Population.**—The estimated population in April, 1962 was 2,824,000.



Diagram 1.

BIRTH, MARRIAGE AND DEATH RATES, (PER 1,000 POPULATION) 1940-1962

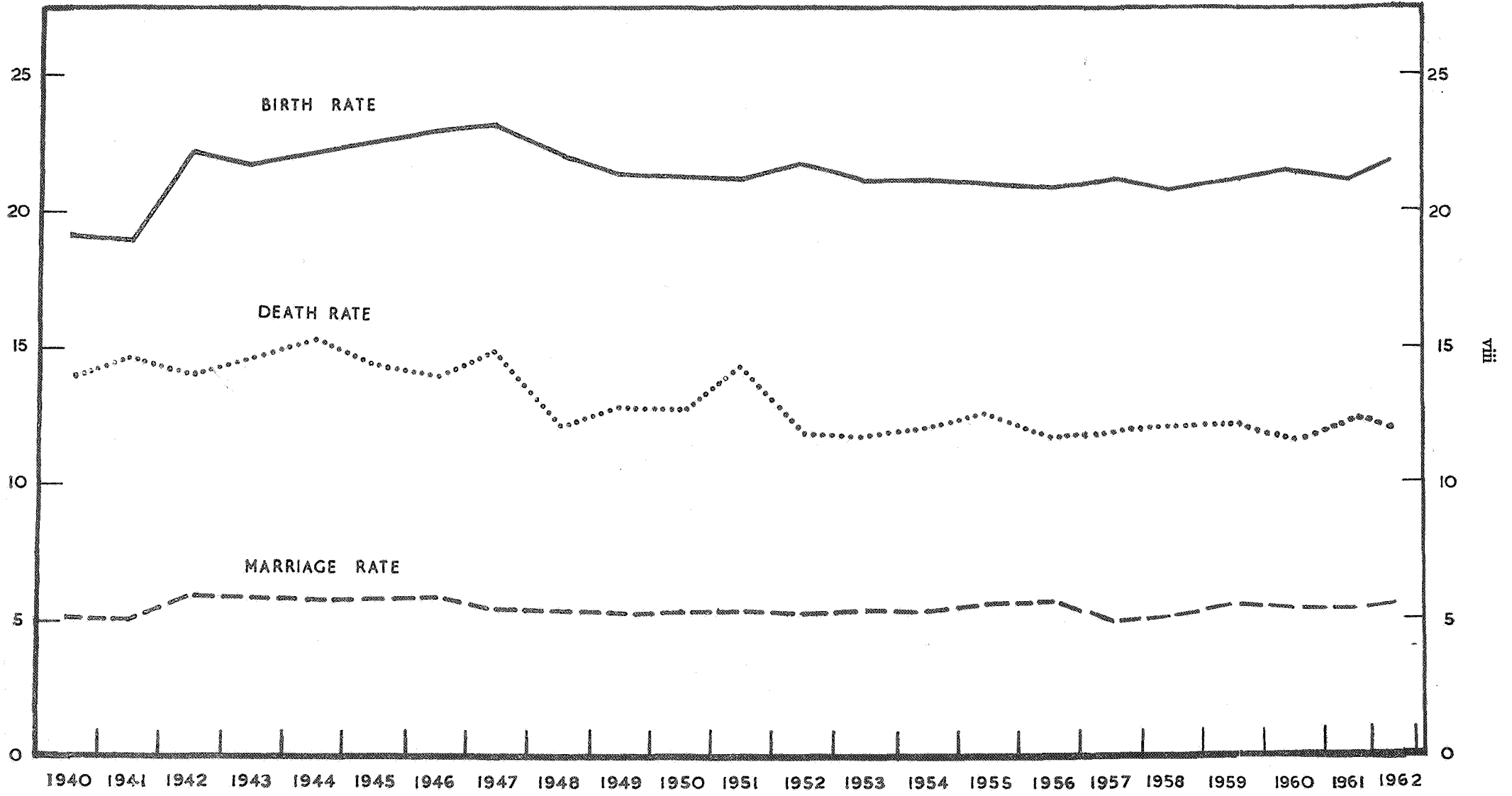

## MARRIAGES

An alteration in the form of the marriage register was made in 1957 with a view to increasing the amount of statistical information available and bringing Irish statistics of marriages into conformity with international recommendations made by the United Nations Organisation. The column of the register headed "Age" was replaced by a column headed "Date of birth" with the result that, whereas up to 1956 the only entries made were "full age" or "minor", the exact age of persons married is now available. In addition a question is asked on "Intended future permanent residence", enabling an examination to be made of the numbers taking up residence in the different parts of the country or going abroad. The classifications of marriages prepared are shown in TABLES 38 to 55.

The number of marriages registered in 1962 was 15,627 representing an increase of 298 on the previous year. The 1962 marriage rate at 5.5 per 1,000 population compared with 5.4 in 1961, 5.5 in 1960 and 5.4 in 1959. TABLES 4 and 5 of this Report show the average numbers of marriages registered and marriage rates for ten year periods since 1864 and by single years since 1951. The following table compares the marriage rate in Ireland in the years 1952 to 1962 with those in the Six Counties, England and Wales and Scotland.

TABLE I

NUMBER OF MARRIAGES PER 1,000 POPULATION IN IRELAND AND NEIGHBOURING COUNTRIES, 1952-1962

Year	Ireland*	Six Counties	England and Wales	Scotland
1952	5.4	6.8	8.0	8.0
1953	5.4	6.8	7.8	8.0
1954	5.4	6.6	7.7	8.2
1955	5.6	6.8	8.1	8.4
1956	5.8	6.7	7.9	8.5
1957	5.1	6.7	7.7	8.3
1958	5.3	6.6	7.5	8.0
1959	5.4	6.8	7.5	7.8
1960	5.5	7.0	7.5	7.7
1961	5.4	6.9	7.5	7.8
1962	5.5	6.9	7.5	7.7

\*Exclusive of the Six Counties

An increase in the marriage rate occurred in Ireland between 1961 and 1962 but in England and Wales and The Six Counties there was no change, whilst in Scotland a slight decrease was recorded. It will be noted that the rate has remained constant in this country in the period 1952-1962, while in England, Wales and Scotland the rate has fallen.

## Age at marriage

Particulars of the ages of persons marrying in this country were obtained at the 1946 Census of Population. At that census persons were asked to state their date of marriage and a special analysis was made of 14,338 marriages which had taken place in the preceding twelve months and in the case of which the husband and wife were enumerated on the same census schedule. Corresponding data have been available since 1957 from marriage registrations and the results obtained from the 1962 marriage registrations make possible an examination of the trends in age at marriage over the intervening period, as may be seen from the following table.

TABLE II

PERCENTAGE DISTRIBUTION OF MARRIAGES ACCORDING TO AGE OF GROOM AND AGE OF BRIDE AND AVERAGE AGE AT MARRIAGE IN 1945-1946 AND IN EACH YEAR 1959 TO 1962.

Age group	Distribution according to age of groom					Distribution according to age of bride				
	1945-46	1959	1960	1961	1962	1945-46	1959	1960	1961	1962
Under 20 years ..	1.0	1.4	1.5	1.7	2.0	6.6	7.1	7.4	7.8	8.8
20 to 24 years ..	14.3	21.8	23.1	24.1	25.9	29.5	38.6	39.0	40.4	41.2
25 to 29 years ..	25.7	32.1	32.1	32.2	32.2	31.1	29.2	28.6	28.5	27.5
30 to 34 years ..	24.2	18.8	18.9	18.6	17.9	19.9	13.8	13.6	12.7	12.1
35 to 44 years ..	25.8	18.7	17.6	16.6	15.4	11.1	9.0	9.1	8.3	8.2
45 years and over	9.0	7.1	6.8	6.8	6.6	1.9	2.2	2.3	2.3	2.2
Total ..	100-	100-	100-	100-	100-	100-	100-	100-	100-	100-
Average age ..	33.1	31.1	30.9	30.6	30.3	28.0	27.1	27.1	26.9	26.6

X

X

Whereas, in 1945-46, 59 per cent of the men who married were aged 30 years and over the proportion over this age had fallen to 39.9 in 1962, the average age of men at marriage declining from 33.1 years in 1945-46 to 30.3 years in 1962. In 1945-46, 32.9 per cent of women marrying were aged 30 years and over, compared with 22.5 per cent in 1962, while the average age at marriage declined from 28.0 years in 1945-46 to 26.6 in 1962. In TABLE 39 the marriages registered in 1962 are shown cross-classified by age of groom and age of bride in single years while in TABLE 40 similar particulars are shown for marriages between bachelors and spinsters. From the latter table it may be calculated that the average ages of bachelors and spinsters marrying in 1962 were 29.8 and 26.2 respectively.

A comparison of marriage rates per 1,000 population by age groups in Ireland in 1962 and in England and Wales in 1961 is made in Table III. The figures for Ireland were obtained by dividing the number of males marrying in each group by the total number of single and widowed males in that age group and similarly for females. In obtaining the figures for England and Wales divorced persons were also included.

TABLE III

MARRIAGE RATES PER 1,000 CORRESPONDING POPULATION BY AGE GROUP IRELAND\*, 1962 AND ENGLAND AND WALES, 1961

Age groups	Males		Females	
	Ireland* 1962	England and Wales, 1961	Ireland* 1962	England and Wales, 1961
15-19 years .. ..	2.2	13.2	11.3	60.8
20-24 years .. ..	48.0	159.1	99.5	272.4
25-29 years .. ..	93.0	192.4	121.6	188.6
30-34 years .. ..	69.1	115.8	76.3	108.0
35-39 years .. ..	43.8	71.2	39.1	57.0
40-44 years .. ..	28.1	46.1	17.5	36.0
45-49 years .. ..	17.2	38.1	7.0	24.8
50-54 years .. ..	8.9	32.8	3.2	14.3
55-59 years .. ..	5.5	26.8	1.8	8.1
60-64 years .. ..	2.3	25.4	0.6	5.7
65 years and over ..	0.7	9.3	0.1	1.3
Total, 15 years and over	27.4	68.3	29.1	52.0

\*Exclusive of the Six Counties

For each sex and age group the marriage rates in Ireland were considerably below those in England and Wales. In the 15-19 year age group the marriage rate in England and Wales was six times that in Ireland in the case of both males and females. In the 20-24 year group the England and Wales rate for males was almost four times that in Ireland and, for females, almost three times that in Ireland.

#### Mode of celebration

The number of marriages celebrated in accordance with the rites and ceremonies of the Catholic Church registered in 1962 amounted to 14,977 (equal to 95.8 per cent of the total) and other marriages numbered 650, of which 438 were according to the rites and ceremonies of the Church of Ireland, 120 in Presbyterian Churches, 28 in Methodist Churches, 14 according to Jewish Rites, 3 in registered buildings belonging to other religious denominations and 47 by civil contract in Registrars' Offices.

The number of Catholic marriages recorded during 1962 corresponds to a rate of 5.59 per 1,000 of the Catholic population, being .06 above that for the preceding year. The rate for all other marriages in 1962 was 4.49 per 1,000 of all persons other than Catholics in the population, an increase of .65 on the corresponding rate for 1961. Details of marriages registered in each of the years 1952 to 1962 are given in Table IV.

TABLE IV

MARRIAGES REGISTERED IN THE YEARS 1952 TO 1962 ACCORDING TO THE MODE OF CELEBRATION, AND THE RATES PER 1,000 CORRESPONDING POPULATION FOR CATHOLIC AND ALL OTHER MARRIAGES

Year	Marriages registered other than Catholic							Catholic marriages registered	Total marriages registered	Rate per 1,000 estimated corresponding population		
	Church of Ireland	Presbyterian	Jewish	Society of Friends	Other religious denominations	In Registrars' Offices	Total			Catholic marriages	All other marriages	Total marriages
1952	582	147	30	2	32	98	891	14,985	15,876	5.38	5.50	5.38
1953	534	121	15	.	46	54	770	15,118	15,888	5.44	4.79	5.39
1954	582	121	21	2	41	64	831	15,000	15,831	5.42	5.22	5.38
1955	605	107	25	3	42	67	849	15,594	16,443	5.66	5.41	5.63
1956	483	95	12	4	51	75	720	16,041	16,761	5.87	4.66	5.78
1957	509	97	19	2	30	52	709	13,948	14,657	5.13	4.64	5.08
1958	389	91	17	2	34	45	578	14,483	15,061	5.38	3.85	5.28
1959	444	97	16	1	38	76	672	14,748	15,420	5.50	4.52	5.42
1960	371	115	18	1	37	57	599	14,866	15,465	5.56	4.13	5.46
1961	375	92	17	.	34	39	557	14,772	15,329	5.53	3.84	5.44
1962	438	120	14	.	31	47	650	14,977	15,627	5.59	4.49	5.53

Marriages are classified according to form of ceremony, age of groom and age of bride in TABLES 41 and 42. There was little difference between the various religious denominations in respect of average age at marriage in 1962. For Catholic marriages the average age of groom was 30.3 years, compared with 31.0 years for other marriages (including Civil marriages). The average age of bride for Catholic marriages was 26.6 years and, for other marriages, 26.8 years.

#### Social group

A classification which has been widely used in recent years in census of population statistics is that by Social Group. This classification, when applied to a person at work, is determined by his or her occupation, although status (i.e., whether the person is an employer, own-account worker or employee) is also taken into account. The social group of a person not at work is considered to be that of the gainfully occupied person on whom he or she is dependent. The men and women married in 1962 were classified by social group on the basis of the information as to occupation given in the marriage register, and the results obtained are given in TABLES 43 to 45.

TABLE 43 shows men classified by social group, age at marriage and the average age at marriage. The average age at marriage of 35.7 years in the "Farmers, relatives assisting and farm managers" social group was appreciably higher than in any of the other social groups, while the lowest average age of 28.3 years, occurred in the "Skilled manual workers" group. In the case of females the difficulty arises that since many are not gainfully occupied immediately before marriage no information as to occupation is given, with the result that in many cases the social code can not be assigned. The average age of women at marriage ranged from 31.3 years in the case of the "Salaried employees" group to 24.1 years in the case of unskilled manual workers, as may be seen from Table 44. The most striking feature of this table is the much lower average age in the case of the wage earner groups, and particularly the manual worker groups than among the remaining groups.

TABLE 45 shows marriages registered in 1962 cross-classified by the social groups of groom and bride. Of the women marrying men in the "Farmers, relatives assisting and farm managers" social group, in the case of whom occupation was stated, 28 per cent were in the same social group, 21 per cent in the "Lower professional" group and 40 per cent in the "Intermediate and other non-manual workers" groups, while there were small percentages in each of the other social groups. Of the women marrying men in the "Skilled manual worker" group 47 per cent were in the "Intermediate and other non-manual workers" groups, 16 per cent were unskilled manual workers and 27 per cent were skilled and semi-skilled manual workers, there being smaller percentages in each of the other groups. The distribution, by social group, of women marrying men in each of the remaining social groups may be considered in the same way. Alternatively the table may be examined by considering the social groups of the men marrying the women in each particular social group. Thus it will be seen that less than 18 per cent of the women in the social group "Farmers, relatives assisting and farm managers" married men in social groups other than their own. A substantial number of women in the "Intermediate non-manual workers" group married men in each of the other social groups, but in the case of women in the "non-manual workers" group, the numbers marrying men in the "Higher professional", "Lower professional" or "Salaried employee" groups were relatively small. In the case of the majority of women in the "Skilled", "Semi-skilled" and "Unskilled manual worker" groups the husbands also belonged to these groups or to the "Intermediate and other non-manual workers" groups.



## Area of residence

Although the marriage registers in use prior to 1957 contained particulars of residence of bride and groom before marriage the difficulties of analysis by clerical methods prevented the summarisation of this information, hence only figures for marriages registered in each area were compiled. Following the alteration in the form of the marriage register in 1957 punched-card summarisation methods were introduced, with the result that four districts may now be considered in relation to each marriage, namely that in which the marriage took place, the areas of residence of the bride and groom prior to marriage, and the intended future residence. In TABLE 38 figures for marriages according to place of occurrence are given for 1962 in the same form as in earlier Reports in this series. A comparison between the area of residence of the bride before the ceremony and the area in which the marriage took place is made for 1962 in Table V.

TABLE V

COMPARISON OF AREA IN WHICH MARRIAGE TOOK PLACE WITH AREA OF RESIDENCE OF BRIDE, 1962

Area in which registered (1)	Total Marriages (2)	Marriages in the case of which bride was resident in		Col. (3) as percentage of col. (2) (5)
		Same area (3)	Other areas* (4)	
Carlow .. .. .	190	160	30	84.2
Dublin County Borough .. .. .	4,871	4,071	800	83.6
Dun Laoghaire Borough .. .. .	356	234	122	65.7
Dublin County (remainder) .. .. .	525	358	167	68.2
Kildare .. .. .	288	244	44	84.7
Kilkenny .. .. .	256	198	58	77.3
Laois .. .. .	172	143	29	83.1
Longford .. .. .	104	86	18	82.7
Louth .. .. .	437	388	49	88.8
Meath .. .. .	286	243	43	85.0
Offaly .. .. .	233	193	40	82.8
Westmeath .. .. .	292	218	74	74.7
Wexford .. .. .	414	369	45	89.1
Wicklow .. .. .	354	299	55	84.5
Clare .. .. .	274	221	53	80.7
Cork County Borough .. .. .	835	512	323	61.3
Cork County .. .. .	1,032	889	143	86.1
Kerry .. .. .	474	426	48	89.9
Limerick County Borough .. .. .	505	218	287	43.2
Limerick County .. .. .	277	222	55	80.1
Tipperary N.R. .. .. .	259	222	37	85.7
Tipperary S.R. .. .. .	311	239	72	76.9
Waterford County Borough .. .. .	212	145	67	68.4
Waterford County .. .. .	211	141	70	66.8
Galway .. .. .	570	468	102	82.1
Leitrim .. .. .	111	93	18	83.8
Mayo .. .. .	419	351	68	83.8
Roscommon .. .. .	155	121	34	78.1
Sligo .. .. .	190	166	24	87.4
Cavan .. .. .	258	221	37	85.7
Donegal .. .. .	516	427	89	82.8
Monaghan .. .. .	240	206	34	85.8
<b>Total</b> .. .. .	<b>15,627</b>	<b>12,492</b>	<b>3,135</b>	<b>79.9</b>

\*Includes cases in which area of residence of bride was not stated.

In TABLES 46 and 47 marriages are shown classified by area of residence prior to marriage and age group of groom and bride. Confining attention to the marriages in the case of which the area of residence was within the State, it will be seen that the average age at marriage is appreciably lower in predominantly urban than in rural areas. Thus in the four county boroughs the average age of groom was under 29 years, whereas in the counties Longford, Clare, Galway, Leitrim, Tipperary N.R., Roscommon, Sligo and Cavan the average age was over 33 years. The average age of women at marriage was under 27 years in the four county boroughs, the borough of Dun Laoghaire and in most of the counties of Leinster. In all the counties of Connaught and Ulster (part) the average age was over 27 years.

TABLE 48 shows marriages cross-classified by area of residence before marriage of groom and bride. As is to be expected, in the great majority of cases the groom and bride were from the same or neighbouring counties. A feature of the table is the large number of cases in which the address of the groom or bride or both groom and bride was outside the State. Thus 1,054 of the men married in the State in 1962 were returned as residing in England, Wales or Scotland, 204 in the Six Counties and 104 in other countries. The number of brides who were resident before marriage in England, Wales or Scotland was 714, the number from the Six Counties was 110 and the number from other countries was 48. In 744 cases both the groom and bride were from outside the State. In the past it has been the practice to compute marriage rates for counties and county boroughs by relating the marriages registered in each area to the resident population of that area. In Table VI the rates calculated in this way are compared with rates obtained by relating marriages classified by area of residence of groom before marriage to total resident population.

TABLE VI

MARRIAGE RATES PER 1,000 POPULATION OF EACH COUNTY AND COUNTY BOROUGH CALCULATED USING (a) TOTAL MARRIAGES REGISTERED IN EACH AREA AND (b) MARRIAGES OF MEN FROM THAT AREA IN 1962.

Area	Rate (a)	Rate (b)	Area	Rate (a)	Rate (b)
Carlow .. .. .	5.7	5.2	Clare .. .. .	3.7	3.5
Dublin County Borough ..	9.1	7.6	Cork County Borough ..	10.7	7.3
Dun Laoghaire Borough ..	7.4	4.9	Cork County .. .. .	4.1	4.7
Dublin County (remainder) ..	3.9	3.7	Kerry .. .. .	4.1	3.9
Kildare .. .. .	4.5	5.3	Limerick County Borough ..	9.9	5.1
Kilkenny .. .. .	4.2	4.0	Limerick County .. .. .	3.4	4.7
Laois .. .. .	3.8	4.3	Tipperary N.R. .. .. .	4.8	5.2
Longford .. .. .	3.4	3.6	Tipperary S.R. .. .. .	4.4	4.3
Louth .. .. .	6.5	6.0	Waterford County Borough ..	7.5	5.6
Meath .. .. .	4.4	4.8	Waterford County .. .. .	4.9	4.7
Offaly .. .. .	4.5	4.6	Munster .. .. .	5.2	4.8
Westmeath .. .. .	5.5	5.2	Galway .. .. .	3.8	3.7
Wexford .. .. .	5.0	4.8	Leitrim .. .. .	3.3	3.2
Wicklow .. .. .	6.1	5.8	Mayo .. .. .	3.4	3.1
Leinster .. .. .	6.6	5.9	Roscommon .. .. .	2.6	2.7
Cavan .. .. .	4.6	4.1	Sligo .. .. .	3.5	3.5
Donegal .. .. .	4.5	3.3	Connacht .. .. .	3.4	3.3
Monaghan .. .. .	5.1	4.6	Total .. .. .	5.5	5.0
Ulster (part of) .. .. .	4.7	3.8			

It will be observed that the total rates (a) and (b) differ on account of the fact that marriages of men whose area of residence was outside the country were included in the calculation of rate (a) and excluded from rate (b). The main difference between rates (a) and (b) is in the much lower figures for the county boroughs. In the case of the question on intended future permanent residence the accuracy of many of the entries was not as high as for the other information supplied. There were 480 marriages registered in which no information on future residence was provided. Nevertheless the answers to this question revealed that, in a very high proportion of cases, the intended future residence was outside the State. Out of the total of 15,627 marriages registered in 1962 there were 2,037 or 13 per cent where the intended future residence was outside the State. These cases are examined in some detail in TABLES 49 to 55. In the case of 1,535 marriages the future residence was in England and Wales, 203 in the Six Counties, 69 in Scotland, 44 in other parts of Europe, 113 in the United States of America, 18 in Canada, 4 in Australia and New Zealand and 51 elsewhere. The age distributions and average ages of the grooms and brides going to the various countries are shown in TABLES 49 and 50 respectively. It will be seen that the average ages of the men and women marrying and then going abroad were appreciably below those

for all marriages in the State. The average age in the case of men going to the Continent of Europe was somewhat lower than those going elsewhere. The marriages of persons going abroad are shown classified by social groups of groom and bride in TABLES 51 and 52 respectively. By comparing TABLES 43 and 51 it is possible to examine the proportions of men marrying in each social group who intended to reside outside the country, and it is found that this proportion varied widely between the different groups. Table VII contains the results obtained.

TABLE VII

PERCENTAGE OF MEN MARRYING IN EACH SOCIAL GROUP WHOSE INTENDED FUTURE RESIDENCE WAS OUTSIDE THE STATE IN 1961 AND 1962

Social group of groom	Percentage with intended future residence outside the State	
	1961	1962
Farmers, relatives assisting and farm managers ..	$\frac{\%}{3}$	$\frac{\%}{2}$
Other agricultural occupations and fishermen ..	6	3
Higher professionals .. .. .	33	32
Lower professionals .. .. .	19	19
Employers and Managers (including shopkeepers) ..	12	10
Salaried employees .. .. .	16	15
Intermediate non-manual workers .. .. .	14	14
Other non-manual workers .. .. .	17	15
Skilled manual workers .. .. .	21	18
Semi-skilled manual workers .. .. .	18	16
Unskilled manual workers .. .. .	19	15
<b>Total, all groups combined ..</b>	<b>15</b>	<b>13</b>

A classification of marriages of persons going abroad, by form of marriage ceremony, is made in TABLE 53. By comparison with TABLE 38, it will be seen that the proportions that these represent of all marriages in the State are as shown in the following table :—

TABLE VIII

PERCENTAGE OF MARRIAGES OF EACH DENOMINATION IN THE CASE OF WHICH THE FUTURE RESIDENCE WAS OUTSIDE THE STATE IN 1961 AND 1962

Form of ceremony	Percentage with intended future residence outside the State	
	1961	1962
Catholic .. .. .	$\frac{\%}{14}$	$\frac{\%}{12}$
Church of Ireland .. .. .	28	27
Presbyterian .. .. .	39	39
Methodist .. .. .	38*	21*
Jewish .. .. .	12*	50*
Civil marriage .. .. .	31*	23*
<b>Total .....</b>	<b>15</b>	<b>13</b>

\*Percentages based on small numbers.

Finally, in TABLES 54 and 55 the marriages in the case of which the intended future residence was outside the State are shown classified by area of residence before marriage of groom and bride. The proportions which these marriages represent of the total when classified according to area of residence of groom are shown in Table IX.

TABLE IX

PERCENTAGE OF MARRIAGES IN 1961 AND 1962, IN THE CASE OF WHICH THE INTENDED FUTURE RESIDENCE WAS OUTSIDE THE STATE, ACCORDING TO AREA OF RESIDENCE OF GROOM BEFORE MARRIAGE

Area of residence of groom before marriage	Percentage with intended future residence outside the State	
	1961	1962
Dublin County Borough and Dun Laoghaire Borough	% 9	% 6
Remainder of Leinster .. .. .	5	5
Munster .. .. .	4	3
Connacht .. .. .	5	4
Ulster (part of) .. .. .	7	8
Outside the State .. .. .	91	91

## BIRTHS

Under a system for the collection of statistics of births introduced in 1955 a considerable volume of information dealing with such matters as age of mother at maternity, parity of birth and duration of marriage has become available. These statistics in respect of births registered in 1962 are presented in TABLES 30 to 37.

The number of births registered during the year 1962 was 61,782, the males numbering 31,650 and the females 30,132. Births registered in 1961 numbered 59,825 and in 1960, 60,735. The birth rate in 1962 was 21.9 per 1,000 population, compared with 21.2 in 1961 and 21.4 in 1960.

Table X compares the birth rates in Ireland in the years 1952 to 1962 with those in the Six Counties, England and Wales and Scotland.

TABLE X

NUMBERS OF BIRTHS IN IRELAND\* AND BIRTH RATES PER 1,000 POPULATION IN IRELAND AND NEIGHBOURING COUNTRIES, 1952-1962

Year	Numbers of births (in thousands) Ireland*	Birth rate per 1,000 population			
		Ireland*	Six Counties	England and Wales	Scotland
1952	64.6	21.9	20.9	15.3	17.7
1953	62.6	21.2	20.9	15.5	17.8
1954	62.5	21.3	20.8	15.2	18.0
1955	61.6	21.1	20.8	15.0	18.0
1956	60.7	21.0	21.1	15.6	18.5
1957	61.2	21.2	21.5	16.1	19.0
1958	59.5	20.9	21.6	16.4	19.2
1959	60.2	21.1	21.9	16.5	19.1
1960	60.7	21.5	22.5	17.1	19.4
1961	59.8	21.2	22.4	17.4	19.5
1962	61.8	21.9	22.7	18.0	20.1

\*Exclusive of the Six Counties.

In the years 1952 to 1955 the birth rates for this country were higher than those for the other areas but, from 1956 onwards, the Six County rates were the highest. In all areas the 1962 rates showed slight increases over those for 1961.



## Classification by age at maternity, parity and duration of marriage

In TABLE 34 is shown the total number of births registered in 1962, classified by age of mother at maternity and number of previous live-born children. The number of births in the case of which the mother's age was not stated was 452 or 0.7 per cent of the total, and the number where the parity was not stated was 324 or 0.5 per cent of the total. The results contained in TABLE 34 are summarised in Table XI.

TABLE XI

## BIRTHS REGISTERED IN 1962 CLASSIFIED BY AGE OF MOTHER AT MATERNITY AND NUMBER OF PREVIOUS CHILDREN

Age at maternity	Number of previous children									
	Total	0	1	2	3	4	5 to 9	10 to 14	15 and over	Not stated
Under 20 years ..	1,291	1,035	207	39	7	2	.	.	.	1
20-24 years ..	9,082	4,658	2,452	1,236	471	174	83	1	.	7
25-29 years ..	16,309	4,360	4,232	3,322	2,012	1,172	1,180	12	.	19
30-34 years ..	16,315	2,100	2,632	3,177	2,742	2,051	3,352	236	.	25
35-39 years ..	12,946	875	1,236	1,721	1,920	1,841	4,553	743	33	24
40-44 years ..	5,010	206	282	382	564	672	2,270	556	70	8
45 years and over ..	377	8	12	15	25	48	192	65	12	.
Not stated ..	452	78	26	30	29	11	33	4	1	240
<b>Total ..</b>	<b>61,782</b>	<b>13,320</b>	<b>11,079</b>	<b>9,922</b>	<b>7,770</b>	<b>5,971</b>	<b>11,663</b>	<b>1,617</b>	<b>116</b>	<b>324</b>

In preparing this table the procedure in the case of multiple births was to count each child as an individual birth. For instance if a fifth pregnancy produced twins the children would be classified as a fifth and sixth child in parity order.

There was little change from 1961 to 1962 in the distribution of births according to age of mother at maternity, as may be seen from Table XII in the calculation of which only those births where the age was stated are, of course, included. This table also illustrates the striking difference between this country and England and Wales and Scotland in respect of the distribution ages of mothers at maternity.

TABLE XII

## PERCENTAGE DISTRIBUTION OF BIRTHS ACCORDING TO AGE OF MOTHER AT MATERNITY IN IRELAND\* IN 1961 AND 1962, AND IN ENGLAND AND WALES AND SCOTLAND IN 1961

Age at maternity	Ireland*		England and Wales (1961)	Scotland (1961)
	1962	1961		
Under 20 years ..	% 2.1	% 1.8	% 7.4	% 6.3
20-24 years ..	14.8	14.0	30.8	30.8
25-29 years ..	26.6	26.5	30.6	31.0
30-34 years ..	26.6	27.2	18.8	19.3
35-39 years ..	21.1	21.7	9.5	9.8
40-44 years ..	8.2	8.2	2.7	2.7
45 years and over ..	0.6	0.6	0.2	0.1
<b>Total ..</b>	<b>100-</b>	<b>100-</b>	<b>100-</b>	<b>100-</b>
Average age at maternity	31.3	31.5	27.6	27.7

\*Exclusive of the Six Counties.

The difference between this country and England and Wales and Scotland shown by Table XII is due to the facts that (a) women in Ireland marry at a later age and (b) married women in Ireland have on the average a larger number of children and so continue bearing children for a greater number of years. When attention is confined to legitimate first births, in order to eliminate the effect of factor (b), the difference remains very pronounced (as may be seen from the Report for the year 1955 in this series).

Fertility rates in Ireland in 1962 and in England and Wales in 1961 are compared in Table XIII.

TABLE XIII

BIRTHS PER 1,000 WOMEN IN EACH AGE GROUP, IRELAND\*, 1962 AND ENGLAND AND WALES, 1961

Age of mother at maternity	Legitimate and illegitimate births (all women)		Legitimate births per 1,000 married women		Illegitimate births per 1,000 single, widowed and divorced women	
	Ireland*	England and Wales	Ireland*	England and Wales	Ireland*	England and Wales
15-19 years ..	11.4	37.9	739.1 ✓	464.7	3.3	8.1
20-24 years ..	118.0	173.6	519.4 ✓	276.5	6.4	26.2
25-29 years ..	224.8	177.5	406.7 ✓	201.3	5.3	44.0
30-34 years ..	211.9	103.0	302.2 ✓	110.2	3.9	40.7
35-39 years ..	153.1	47.8	203.4 ✓	51.2	2.9	21.5
40-44 years ..	59.0	14.1	78.8 ✓	15.2	0.6	7.2
45-49 years ..	4.4	0.9	6.1 ✓	0.9	0.1	0.4
Total, 15-49 years	103.3	75.7	201.5	100.8	3.7	15.7

\*Exclusive of the Six Counties.

In each age group the number of legitimate births per 1,000 married women was considerably higher in Ireland than in England and Wales. In the 15-19 year group the Irish rate was almost 60 per cent above that in England and Wales, in the 20-24 year group 88 per cent greater, while the excess in the Irish rate rose steadily with increasing age. The number of illegitimate births per 1,000 single, widowed or divorced women was appreciably lower at all ages in Ireland than in England and Wales. On account of the much higher proportion of women married at the younger ages in England and Wales the fertility rates for all women combined were higher in England and Wales than in Ireland in the 15-19 and 20-4 year groups, but at the later ages the Irish rate was considerably higher.

The percentage distribution of births according to the number of previous children in 1961 and 1962 is shown in Table XIV and a comparison made with the corresponding distributions in England and Wales and Scotland in 1961.

TABLE XIV

PERCENTAGE DISTRIBUTION OF BIRTHS ACCORDING TO NUMBER OF PREVIOUS CHILDREN IN IRELAND\* IN 1961 AND 1962 AND IN ENGLAND AND WALES AND SCOTLAND IN 1961

Number of previous children	Ireland*		England and Wales (1961)	Scotland (1961)
	1962	1961		
0 .. ..	% 21.7	% 21.0	% 34.2	% 36.8
1 .. ..	18.0	17.9	28.5	30.5
2 .. ..	16.2	16.2	17.5	16.4
3 .. ..	12.6	13.0	9.4	7.9
4 .. ..	9.7	9.7	4.8	3.9
5 to 9 .. ..	19.0	19.4	5.4	4.3
10 to 14 .. ..	2.6	2.7	0.2	0.2
15 and over .. ..	0.2	0.1	0.0	0.0
Total .. ..	100-	100-	100-	100-

\*Exclusive of the Six Counties.

The difference between the years 1961 and 1962 in respect of the percentage distribution according to number of previous children was very slight. The percentage of women with large families was considerably higher in Ireland than in England and Wales or Scotland. Thus, in Ireland in 1961, 19.4 per cent of the mothers had 5 to 9 previous children, the corresponding percentages being only 5.4 in England and Wales and 4.3 in Scotland.

### Births by date of occurrence

In TABLE 37 details of the number of births which occurred on each day during 1962 are set out.

Table XV shows the number of children born in each month in 1962, classified according to the year in which the births were registered. The average daily number of births and the percentage ratio of males to females in each month are also included in the table.

TABLE XV

BIRTHS BY MONTH OF OCCURRENCE IN 1962, CLASSIFIED ACCORDING TO YEAR OF REGISTRATION, AVERAGE DAILY NUMBER OF BIRTHS AND PERCENTAGE RATIO OF MALES TO FEMALES

Month of occurrence	Total No. of births	No. registered during 1962	No. registered during 1963	Average daily no. of births	Ratio of males to females
January, 1962 ..	4,954	4,946	8	160	104·8
February, ,, ..	4,774	4,768	6	171	107·3
March, ,, ..	5,423	5,412	11	175	106·7
April, ,, ..	5,400	5,389	11	180	107·2
May, ,, ..	5,751	5,730	21	186	103·6
June, ,, ..	5,443	5,423	20	181	103·6
July, ,, ..	5,481	5,465	16	177	104·0
August, ,, ..	5,313	5,286	27	171	104·8
September, ,, ..	4,877	4,837	40	163	107·7
October, ,, ..	4,938	4,832	106	159	98·4
November, ,, ..	4,527	4,215	312	151	108·4
December, ,, ..	4,757	2,513	2,244	153	105·8
Total .. ..	61,638	58,816	2,822	169	105·1

Of the 61,638 births which took place in 1962, 31,587 were males and 30,051 were females. The number of births occurring in 1962 which were not registered until 1963 amounted to 2,822 but almost 80 per cent of these registrations were in respect of children born in the month of December, 1962.

The average number of children born daily throughout 1962 was 169 and ranged from 186 in May to 151 in November. It will be observed from the table that births were more numerous in the spring and summer months than at other times during the year.

During 1962 the over-all ratio of male to female births was 105·1 to 100. In every month except October the male births exceeded those of females, the proportions ranging from 108·4 males per 100 females in November to 98·4 males per 100 females in October.

### Multiple births

The number of infants born alive in multiple births registered in 1962 was 1,896, consisting of 926 pair of twins, 12 sets of triplets and two sets of quadruplets.

## DEATHS

The number of deaths registered during the year 1962 was 33,838 of which 18,355 were those of males and 15,483 those of females. This is equivalent to a rate of 11.98 deaths per 1,000 total population, compared with 12.33 in the previous year and 11.53 in 1960.

In Table 9 are shown the average annual death rates, by age group, for decennial periods from 1864 to 1960 and the death rates for 1961 and 1962.

While the crude death rate per 1,000 population has shown a gradual downward trend since the beginning of the century, striking falls have occurred in the death rates at the younger ages. In the age groups above 65 years little change has occurred in the death rates since the period 1901-1910.

Table XVI compares the death rates in the years 1951-62 with those in the Six Counties, England and Wales and Scotland. In general the death rate in this country was somewhat higher than those in England and Wales and the Six Counties and of about the same order as that in Scotland.

TABLE XVI

DEATH RATES PER 1,000 POPULATION IN IRELAND AND NEIGHBOURING COUNTRIES, 1951-1962

Year	Numbers of deaths (thousands) Ireland*	Death rate per 1,000 population			
		Ireland*	Six Counties	England and Wales	Scotland
1951 ..	42.4	14.3	12.8	12.5	12.9
1952 ..	35.1	11.9	10.8	11.3	12.0
1953 ..	34.6	11.7	10.7	11.4	11.5
1954 ..	35.5	12.1	10.9	11.3	12.0
1955 ..	36.8	12.6	11.1	11.7	12.0
1956 ..	33.9	11.7	10.6	11.7	12.0
1957 ..	34.3	11.9	10.9	11.5	11.9
1958 ..	34.2	12.0	10.8	11.7	12.0
1959 ..	34.2	12.0	10.9	11.6	12.1
1960 ..	32.7	11.5	10.8	11.5	11.9
1961 ..	34.8	12.3	11.3	12.0	12.3
1962 ..	33.8	12.0	10.6	11.9	12.2

\*Exclusive of the Six Counties.

## Comparison between counties

A difficulty arises when comparisons are made between the death rates in different regions of the country, due to the fact that the age distribution of the population varies considerably from one county to another. Thus, if a particular county contains a large proportion of elderly persons the crude death rate per 1,000 population will be relatively high even if the health conditions in that county are better than the general average. To overcome this difficulty standardised death rates are prepared.



Diagram 2.

STANDARDISED DEATH RATES (PER 1,000 POPULATION)  
FROM ALL CAUSES 1962

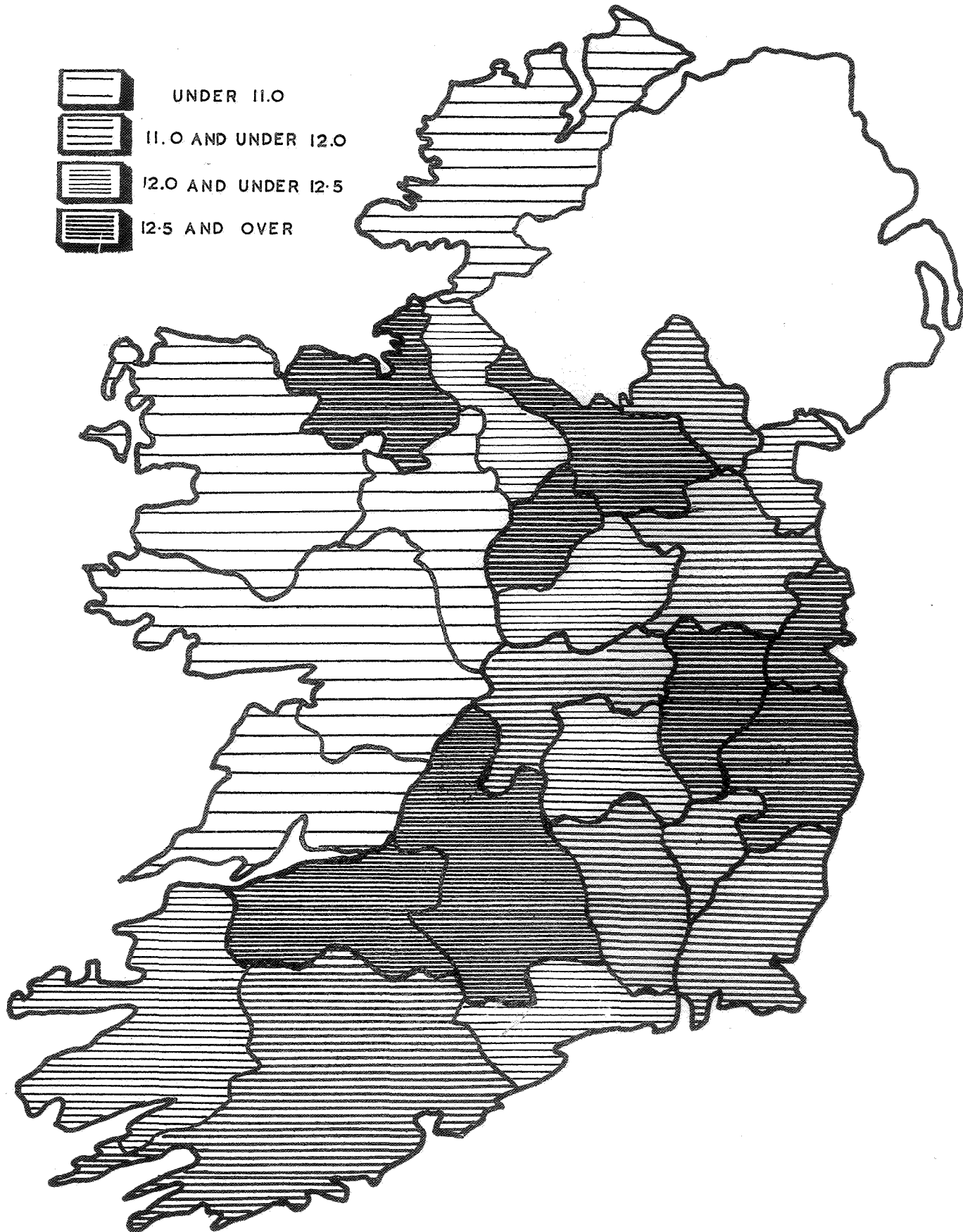
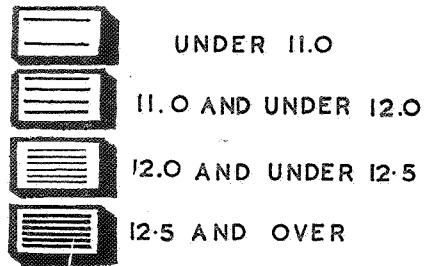

For a particular county this is done by calculating the death rate in each age group of the population in that county and then multiplying the death rate in each age group by the total population in the whole country in that age group and summing the resulting products. This sum is then divided by the total population in the country at all ages to decide the standardised rate for the county.

TABLE XVII

## CRUDE AND STANDARDISED DEATH RATES IN EACH COUNTY AND COUNTY BOROUGH IN 1962

Area	Deaths per 1,000 population	
	Crude	Standardised
<b>Total</b> .. .. .	<b>11·98</b>	<b>11·98</b>
Carlow .. .. .	11·85	12·20
Dublin County Borough .. .. .	10·47	12·96
Dun Laoghaire Borough .. .. .	12·28	11·98
Dublin County (remainder) .. .. .	7·81	11·18
Kildare .. .. .	10·77	13·68
Kilkenny .. .. .	12·45	12·04
Laois .. .. .	12·11	11·68
Longford .. .. .	14·55	12·76
Louth .. .. .	10·49	11·69
Meath .. .. .	11·93	12·40
Offaly .. .. .	11·90	12·26
Westmeath .. .. .	11·86	11·48
Wexford .. .. .	12·88	12·18
Wicklow .. .. .	12·23	12·77
<b>Leinster</b> .. .. .	<b>10·97</b>	<b>12·45</b>
Clare .. .. .	13·08	10·82
Cork County Borough .. .. .	12·45	14·15
Cork County .. .. .	12·46	11·48
Kerry .. .. .	13·46	11·83
Limerick County Borough .. .. .	10·18	12·93
Limerick County .. .. .	13·72	13·03
Tipperary N.R. .. .. .	13·99	13·31
Tipperary S.R. .. .. .	12·96	12·73
Waterford County Borough .. .. .	12·40	13·68
Waterford County .. .. .	12·31	10·99
<b>Munster</b> .. .. .	<b>12·76</b>	<b>11·86</b>
Galway .. .. .	11·70	10·82
Leitrim .. .. .	15·36	11·92
Mayo .. .. .	12·71	10·01
Roscommon .. .. .	14·02	10·70
Sligo .. .. .	15·01	12·51
<b>Connacht</b> .. .. .	<b>13·04</b>	<b>10·86</b>
Cavan .. .. .	15·04	12·86
Donegal .. .. .	12·71	10·74
Monaghan .. .. .	13·10	12·17
<b>Ulster (part of)</b> .. .. .	<b>13·40</b>	<b>11·61</b>

In certain areas the standardised rates differ appreciably from the crude rates. The standardised death rates in 1962 were lowest in the Counties of Mayo, Roscommon, Donegal, Galway and Clare and highest in the County Boroughs of Cork and Waterford and the Counties of Kildare and Tipperary North.

The standardised death rate for each county is illustrated in Diagram 2.

### Causes of death

The tables in this Report showing cause of death are based on the Seventh Revision of the International Statistical Classification of Diseases, Injuries and Causes of Death, 1955, prepared by the World Health Organisation. The Seventh Revision was used for the first time in classifying deaths by causes in the 1958 Report. From 1940 to 1949 the Fifth Revision was used, and the Reports for the years 1950 to 1957 were based on the Sixth Revision.

Table XVIII shows the average annual number of deaths and death rates from some of the principal groups of causes in the periods 1935-37, 1945-47, 1950-52, 1955-57 and 1960-62.

TABLE XVIII

AVERAGE ANNUAL NUMBER OF DEATHS AND DEATH RATES FROM PRINCIPAL CAUSES IN EACH PERIOD  
1935-37, 1945-47, 1950-52, 1955-57 and 1960-62

Causes	1935-37	1945-47	1950-52	1955-57	1960-62
	Average Annual Number				
Tuberculosis of respiratory system .. .. .	2,851	2,731	1,598	625	395
Tuberculosis, other forms .. .. .	778	863	442	133	43
Other infective and parasitic diseases .. .. .	929	569	349	187	143
Cancer .. .. .	3,601	3,980	4,194	4,695	4,787
Vascular lesions affecting central nervous system .. .. .	2,350	2,810	2,907	3,738	3,960
Diseases of the heart .. .. .	7,509	10,459	10,519	10,580	10,884
Other diseases of the circulatory system .. .. .	907	948	1,620	2,172	1,958
Influenza .. .. .	1,473	575	987	502	554
Other diseases of the respiratory system .. .. .	5,253	3,473	2,667	2,407	2,788
Senility .. .. .	6,176	6,229	4,436	2,680	2,010
Other diseases .. .. .	10,263	9,213	7,769	6,287	5,233
Accidents and other external causes .. .. .	982	910	921	988	998
<b>All Causes .. .. .</b>	<b>43,072</b>	<b>42,760</b>	<b>38,409</b>	<b>34,994</b>	<b>33,753</b>
	Average annual rates per 100,000 population				
Tuberculosis of respiratory system .. .. .	96.0	92.4	54.0	21.6	14.0
Tuberculosis, other forms .. .. .	26.2	29.2	14.9	4.6	1.5
Other infective and parasitic diseases .. .. .	31.3	19.2	11.8	6.5	5.1
Cancer .. .. .	121.3	134.7	141.6	162.0	169.9
Vascular lesions affecting central nervous system .. .. .	79.2	95.1	98.2	129.0	140.5
Diseases of the heart .. .. .	253.0	353.9	355.3	365.0	386.2
Other diseases of the circulatory system .. .. .	30.6	32.1	54.7	74.9	69.5
Influenza .. .. .	49.6	19.5	33.3	17.3	19.7
Other diseases of the respiratory system .. .. .	177.0	117.5	90.1	83.0	98.9
Senility .. .. .	208.0	210.8	149.8	92.5	71.3
Other diseases .. .. .	345.7	311.8	262.6	216.9	185.6
Accidents and other external causes .. .. .	33.1	30.8	31.1	34.1	35.4
<b>All Causes .. .. .</b>	<b>1,451.0</b>	<b>1,447.0</b>	<b>1,297.4</b>	<b>1,207.4</b>	<b>1,197.6</b>

The death rate from tuberculosis (all forms) in the period 1960-1962 was only one-eighth of its level in the periods 1935-1937 and 1945-1947. Cancer deaths rose steadily over the years and the 1960-1962 rate showed an increase of 40 per cent on the rate for 1935-1937. A substantial increase in the death rate from diseases of the heart took place between 1935-1937 and 1945-1947, but since then, although the trend has been upward, relatively little change has occurred. Deaths from vascular lesions affecting the central nervous system have increased by nearly 70 per cent since 1935-1937 but in the case of diseases of the respiratory system the number of deaths in the 1960-1962 period was only half the number recorded in 1935-1937. In each period a large number of deaths were stated to be due simply to senility but a considerable reduction in the number has occurred over the years under review, the 1960-1962 deaths being only one-third of those in 1935-1937. This reduction is largely explained by an increasing accuracy in certification of cause of death, as well as a falling proportion of deaths not medically certified. The question of medical certification is discussed in a later section but it will be realised that the accuracy of the comparisons made in this table is somewhat reduced by the fact that many of the deaths are not medically certified.

The following table shows the age-sex specific death rates for the principal causes of death in the year 1962.

TABLE XIX

## AGE-SEX SPECIFIC DEATH RATES FOR THE PRINCIPAL CAUSES OF DEATH IN 1962

I.D.L. Nos.	Cause of death		Death rates per 100,000 corresponding population										
			All ages	0-4	5-14	15-24	25-34	35-44	45-54	55-64	65-74	75-84	85 and over
	<b>All Causes</b>	M	1293.5	767.1	47.1	90.7	136.9	272.2	741.6	1993.2	4830.5	11749.5	29048.6
		F	1102.0	599.2	33.1	46.1	90.3	220.3	555.8	1248.8	3476.3	9667.4	24130.6
001-019	Tuberculosis, all forms	M	20.2	0.7	1.4	4.0	8.8	22.8	36.3	54.1	59.8	60.4	39.0
		F	10.0	2.7	.	2.1	7.3	14.1	13.7	20.9	28.7	31.6	9.2
020-138	Other infective and parasitic diseases	M	4.5	11.1	1.4	3.5	2.7	1.2	4.1	5.3	8.4	17.3	.
		F	4.0	10.9	2.5	2.6	1.3	1.8	3.7	5.2	5.0	5.6	18.5
001-138	Total infective and parasitic diseases	M	24.7	11.7	2.7	7.5	11.5	24.0	40.4	59.4	68.2	77.7	39.0
		F	14.0	12.6	2.5	4.7	8.6	15.8	17.4	26.1	33.7	37.1	27.7
150	Malignant neoplasms of: oesophagus	M	8.5	.	.	.	.	0.6	4.1	23.3	43.0	79.8	52.0
		F	4.8	.	.	.	0.7	0.6	3.1	12.7	25.7	18.6	64.6
151	stomach	M	36.1	.	.	.	1.4	7.8	41.0	86.4	173.2	265.3	311.9
		F	25.3	.	.	.	.	6.5	12.4	37.3	105.9	256.1	267.5
152, 153	intestines	M	16.3	.	.	.	2.0	2.4	12.3	36.8	81.9	138.0	156.0
		F	18.9	0.7	.	1.1	0.7	5.9	13.7	32.1	78.2	152.2	239.8
154	rectum	M	10.6	.	.	0.5	.	0.6	2.9	22.6	69.3	82.0	117.0
		F	6.3	.	.	.	1.3	1.2	8.1	9.0	24.8	44.5	92.2
157	pancreas	M	8.6	.	.	0.5	.	3.0	9.4	31.6	33.6	53.9	13.0
		F	8.0	.	.	.	.	2.9	6.2	10.4	50.5	48.3	55.4
155, 156, 158, 159	other and unspecified digestive organs	M	5.5	.	.	0.5	.	0.6	7.6	11.3	28.4	41.0	26.0
		F	7.4	.	.	.	0.7	1.2	7.5	20.9	33.7	42.7	36.9
150-159	digestive organs and peritoneum	M	85.6	.	.	1.5	3.4	15.0	77.3	212.0	429.4	660.0	675.9
		F	70.6	0.7	.	1.1	3.3	18.2	50.9	122.3	318.7	562.3	756.4
162, 163	bronchus, trachea and lung	M	35.0	.	.	0.5	2.7	9.6	56.8	132.3	168.0	84.1	52.0
		F	10.1	.	.	.	1.3	3.5	17.4	32.8	41.6	31.6	27.7
170	breast	M	0.2	.	.	.	.	.	0.6	.	1.1	2.2	.
		F	26.6	.	.	.	2.0	24.6	57.8	64.9	85.1	89.1	129.1
177	prostate	M	15.6	.	.	0.5	.	1.2	1.8	18.8	74.5	196.3	363.9
171-176, 178-181	other genito-urinary organs	M	8.4	1.3	0.3	.	1.4	2.4	8.8	21.0	31.5	69.0	65.0
		F	21.6	1.4	.	1.6	2.0	10.6	36.6	58.9	87.1	72.4	119.9
140-8, 160, 161, 164-5, 190-9	other and unspecified sites	M	32.6	0.7	2.7	2.0	5.4	12.0	34.6	51.1	126.0	284.7	545.9
		F	20.5	1.4	1.4	3.7	4.7	9.4	21.7	52.2	72.3	96.5	202.9
200-205	lymphatic and haemato-poietic tissues	M	12.9	5.2	4.7	5.5	6.8	12.0	16.4	24.8	46.2	30.2	13.0
		F	7.0	2.7	1.8	2.6	3.3	8.2	10.6	11.9	24.8	14.9	.
140-205	Total malignant neoplasms	M	190.2	7.2	7.8	10.0	19.7	52.3	196.2	460.0	876.7	1326.4	1715.6
		F	156.4	6.1	3.2	8.9	16.6	74.4	195.0	343.0	629.5	866.7	1236.1
260	Diabetes mellitus	M	7.8	1.3	.	1.0	1.4	4.2	3.5	12.8	35.7	66.9	117.0
		F	9.9	.	.	1.1	0.7	0.6	3.7	12.7	57.4	89.1	55.4
240-259, 261-289	Other allergic, endocrine system, metabolic and nutritional diseases	M	9.0	5.9	0.7	1.0	2.0	4.2	6.4	26.3	34.7	41.0	78.0
		F	9.8	6.1	0.7	0.5	2.7	5.3	14.3	18.6	35.6	44.5	46.1
330	Subarachnoid haemorrhage	M	6.7	0.7	0.7	3.0	4.1	6.0	10.5	14.3	24.2	21.6	.
		F	9.1	0.7	1.4	0.5	2.0	11.1	14.3	30.6	25.7	16.7	9.2
331	Cerebral haemorrhage	M	45.6	0.7	0.3	0.5	3.4	4.2	18.7	84.2	210.0	470.2	909.8
		F	64.7	2.0	.	1.1	3.3	4.1	37.3	102.9	305.9	536.4	885.5
332	Cerebral embolism and thrombosis	M	56.7	.	.	0.5	0.7	1.2	14.1	47.4	259.3	718.2	1741.6
		F	63.1	.	.	0.5	.	2.3	11.8	42.5	226.7	770.2	1494.3
333, 334	Other and ill-defined vascular lesions affecting central nervous system	M	18.5	0.7	.	.	.	1.2	0.6	24.8	66.1	282.5	415.9
		F	20.9	.	0.4	.	.	.	5.0	13.4	83.2	237.6	498.1
330-334	Vascular lesions affecting central nervous system	M	127.6	2.0	1.0	4.0	8.1	12.6	43.9	170.6	559.6	1492.4	3067.3
		F	157.8	2.7	1.8	2.1	5.3	17.6	68.3	189.4	641.4	1560.8	2887.2
340-398	Other diseases of the nervous system and sense organs	M	20.9	13.7	4.7	6.0	2.7	9.6	15.2	35.3	79.8	138.0	208.0
		F	16.5	11.5	1.8	1.6	3.3	6.5	23.0	24.6	57.4	90.9	129.1
410-416	Chronic rheumatic heart disease	M	10.2	.	.	2.0	3.4	7.8	18.2	23.3	33.6	53.9	52.0
		F	10.6	.	.	1.1	6.6	9.4	14.3	22.4	31.7	50.1	83.0
420	Arteriosclerotic heart disease including coronary disease	M	207.0	.	.	0.5	8.1	52.3	183.3	501.3	1006.8	1602.4	2014.6
		F	114.0	.	.	.	4.7	18.8	60.9	185.6	533.5	978.1	1383.6

TABLE XIX.—(continued)

AGE-SEX SPECIFIC DEATH RATES FOR THE PRINCIPAL CAUSES OF DEATH IN 1962

I.D.L. Nos.	Cause of death		Death rates per 100,000 corresponding population										
			All ages	0-4	5-14	15-24	25-34	35-44	45-54	55-64	65-74	75-84	85 and over
421	Chronic endocarditis not specified as rheumatic	M	13.0	.	.	1.0	2.0	3.0	6.4	27.8	61.9	105.7	247.0
		F	10.8	.	.	.	0.7	1.2	3.1	17.2	39.6	118.8	156.8
422	Other myocardial degeneration	M	150.2	.	.	2.5	2.0	4.2	15.8	86.4	455.6	2223.5	6615.5
		F	151.9	.	.	0.5	.	2.3	13.0	63.4	353.4	1857.8	6134.1
420-422	Arteriosclerotic and degenerative heart disease	M	370.2	.	.	4.0	12.2	59.5	205.6	615.5	1524.4	3931.6	8877.1
		F	276.7	.	.	0.5	5.3	22.3	77.0	266.2	926.5	2954.6	7674.6
430-434	Other diseases of heart	M	54.3	1.3	.	1.0	2.0	3.0	14.1	61.6	245.7	664.3	1429.7
		F	53.3	.	0.7	1.1	0.7	3.5	13.7	42.5	173.2	625.4	1356.0
440-443	Hypertensive heart disease	M	20.7	.	.	.	.	.	6.4	36.1	99.7	239.4	376.9
		F	26.6	.	.	.	.	1.2	4.4	29.8	89.1	330.4	525.8
410-443	Heart diseases	M	455.4	1.3	.	7.0	17.6	70.3	244.3	736.6	1903.4	4889.2	10735.7
		F	367.3	.	0.7	2.6	12.6	36.3	109.3	360.9	1220.5	3960.5	9639.3
450	General arteriosclerosis	M	26.3	.	.	.	.	.	0.6	11.3	77.7	386.0	1351.7
		F	25.1	.	.	.	.	.	.	8.2	55.4	311.8	1088.5
400-402	Other diseases of the circulatory system	M	22.0	.	0.7	1.0	4.7	5.4	15.2	49.6	86.1	211.5	259.9
444-447		F	21.2	0.7	0.4	1.6	2.0	8.2	18.0	32.8	74.2	174.5	313.6
451-468													
480-483	Influenza	M	11.6	2.6	0.3	.	0.7	1.8	5.3	9.8	31.5	155.3	415.9
		F	10.9	3.4	.	1.1	.	0.6	4.4	10.4	30.7	115.1	286.0
490-493	Pneumonia (excluding pneumonia of newborn)	M	47.4	101.7	3.1	3.5	4.7	4.2	18.7	43.6	145.9	362.3	1169.7
		F	47.3	81.4	2.5	3.1	2.0	5.9	11.2	29.8	135.6	391.6	1033.1
500-502	Bronchitis	M	61.8	3.3	.	0.5	3.4	7.8	32.2	122.5	310.8	519.8	1273.7
		F	32.3	7.5	1.8	.	2.0	4.1	12.4	51.4	110.9	278.4	710.3
470-475	Other diseases of the respiratory system	M	14.9	3.9	1.0	.	3.4	4.2	9.4	26.3	66.1	99.2	402.9
510-527		F	12.6	4.1	.	1.1	.	3.5	8.1	12.7	33.7	129.9	267.5
540, 541	Ulcer of stomach and duodenum	M	11.5	.	.	.	0.7	4.2	11.7	26.3	53.5	88.4	104.0
		F	5.3	.	.	0.5	0.7	0.6	2.5	13.4	21.8	40.8	55.4
560, 561, 570	Intestinal obstruction and hernia	M	6.9	7.2	0.3	1.0	.	2.4	4.1	14.3	21.0	60.4	78.0
		F	6.1	1.4	.	1.1	.	1.2	1.2	8.2	20.8	76.1	64.6
543, 571, 572	Gastritis and duodenitis, enteritis and colitis (except diarrhoea of newborn)	M	5.1	22.8	0.3	.	0.7	1.2	1.8	4.5	13.7	17.3	39.0
		F	4.3	13.6	0.4	0.5	2.0	1.2	3.1	4.5	7.9	18.6	36.9
530-587	Other diseases of digestive system	M	11.6	6.5	0.7	1.0	2.0	7.8	11.7	29.3	39.9	62.5	117.0
		F	11.8	4.1	2.5	1.1	2.0	5.3	14.3	26.8	33.7	65.0	92.2
590-594	Nephritis and nephrosis	M	13.7	.	0.7	4.0	5.4	7.2	10.5	25.6	57.7	79.8	272.9
		F	11.2	0.7	1.8	3.7	1.3	4.7	8.1	14.9	36.6	83.5	175.3
600-637	Other diseases of the genito-urinary system	M	21.0	3.9	1.0	0.5	0.7	3.0	5.3	15.8	79.8	289.0	545.9
		F	4.3	2.0	.	.	2.7	1.2	6.8	5.2	13.9	27.8	46.1
640-689	Deliveries and complications of pregnancy, childbirth etc.	F	1.9	.	.	1.1	7.3	7.6	0.6	.	.	.	.
750-759	Congenital malformations	M	20.8	171.4	3.7	2.0	2.0	3.0	2.3	3.0	1.1	.	.
		F	21.0	179.2	3.9	1.6	2.0	4.1	2.5	2.2	.	.	.
760-776	Certain diseases of early infancy	M	38.6	357.2	.	.	.	.	.	.	.	.	.
		F	24.5	233.4	.	.	.	.	.	.	.	.	.
794	Senility without mention of psychosis	M	61.2	.	.	.	.	.	.	0.8	36.7	856.2	5666.8
		F	69.1	.	.	.	.	.	.	0.8	32.7	770.2	4815.1
Rem. 210-795	All other diseases	M	38.6	15.0	2.7	4.4	10.9	6.0	21.1	38.3	153.3	381.7	922.8
		F	36.7	9.5	1.8	3.2	7.3	9.9	17.4	35.8	128.7	345.2	654.9
E800-E936	Accidents	M	41.4	28.0	15.2	34.9	30.5	29.4	37.5	61.6	92.4	140.2	467.9
		F	23.6	17.6	7.5	4.7	8.0	6.5	11.8	13.4	62.4	189.3	470.4
E940-E999	Other external causes	M	3.7	0.7	0.3	1.5	4.1	7.2	4.1	9.8	5.3	8.6	.
		F	1.1	0.7	.	0.5	1.3	0.6	2.5	3.0	2.0	.	.

Of the total number of deaths registered in 1962 almost 70 per cent were due to four main causes, i.e. heart diseases, malignant neoplasms, vascular lesions affecting the central nervous system and respiratory diseases. Diseases of the heart were responsible for the largest proportion of all deaths, the death rates per 100,000 population being 455.4 in the case of males and 367.3 in the case of females. The great majority of deaths from heart diseases occurred at ages 55 and over, and more than 75 per cent were due to arteriosclerotic and degenerative heart disease. Malignant neoplasms were the next major cause of death, accounting for 190.2 male deaths and 156.4 female deaths in every 100,000 of their respective populations. Most of these deaths were in the age groups over 35 years and were caused chiefly by malignant neoplasms of the stomach, bronchus, trachea and lung, breast and genito-urinary organs. In almost every age group the deaths of males exceeded those of females. In the case of vascular lesions affecting the central nervous system the death rates were 127.6 for males and 157.8 for females per 100,000 corresponding population. As in the case of heart diseases, these deaths were confined mainly to the age groups 55 years and upwards and most of them were due to cerebral haemorrhage, cerebral embolism and thrombosis. Respiratory diseases caused 135.7 deaths in every 100,000 of the male population and 103.1 deaths per 100,000 of the female population. These deaths occurred mostly in the upper age groups and were due principally to pneumonia and bronchitis. It is noted, however, that pneumonia accounted for about one-eighth of the total number of deaths in the 0-4 age group. Other causes which contributed substantially to the deaths of children under five years of age were certain diseases of early infancy (birth injury, postnatal asphyxia and atelectasis, immaturity etc.) and congenital malformations. Between the ages 5 to 34 years accidents were the greatest single cause of death, whilst in the age group 35-44 nearly 50 per cent of the deaths were due to malignant neoplasms and heart diseases.

Diagram 3

DEATH RATE (PER 1,000 POPULATION) FROM TUBERCULOSIS & CANCER 1940-1962

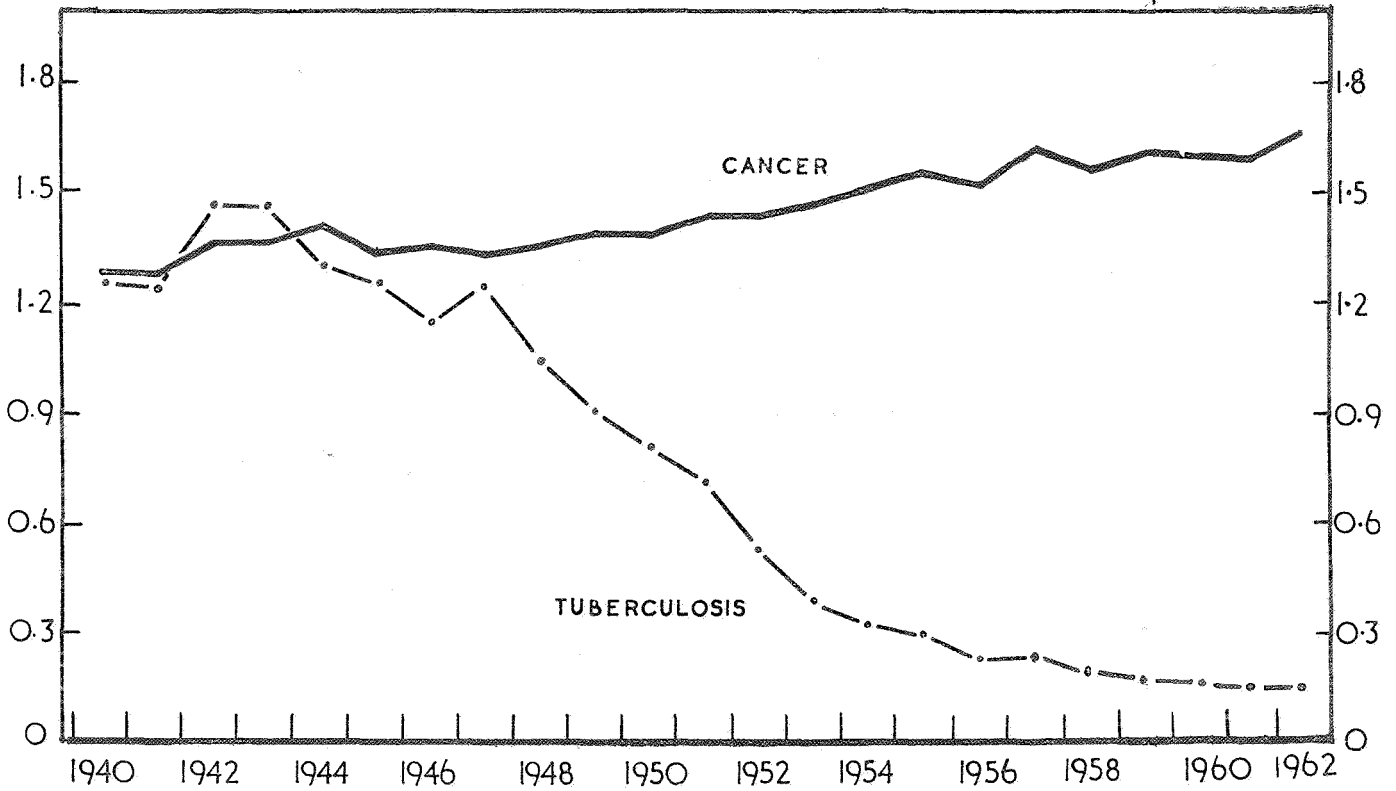
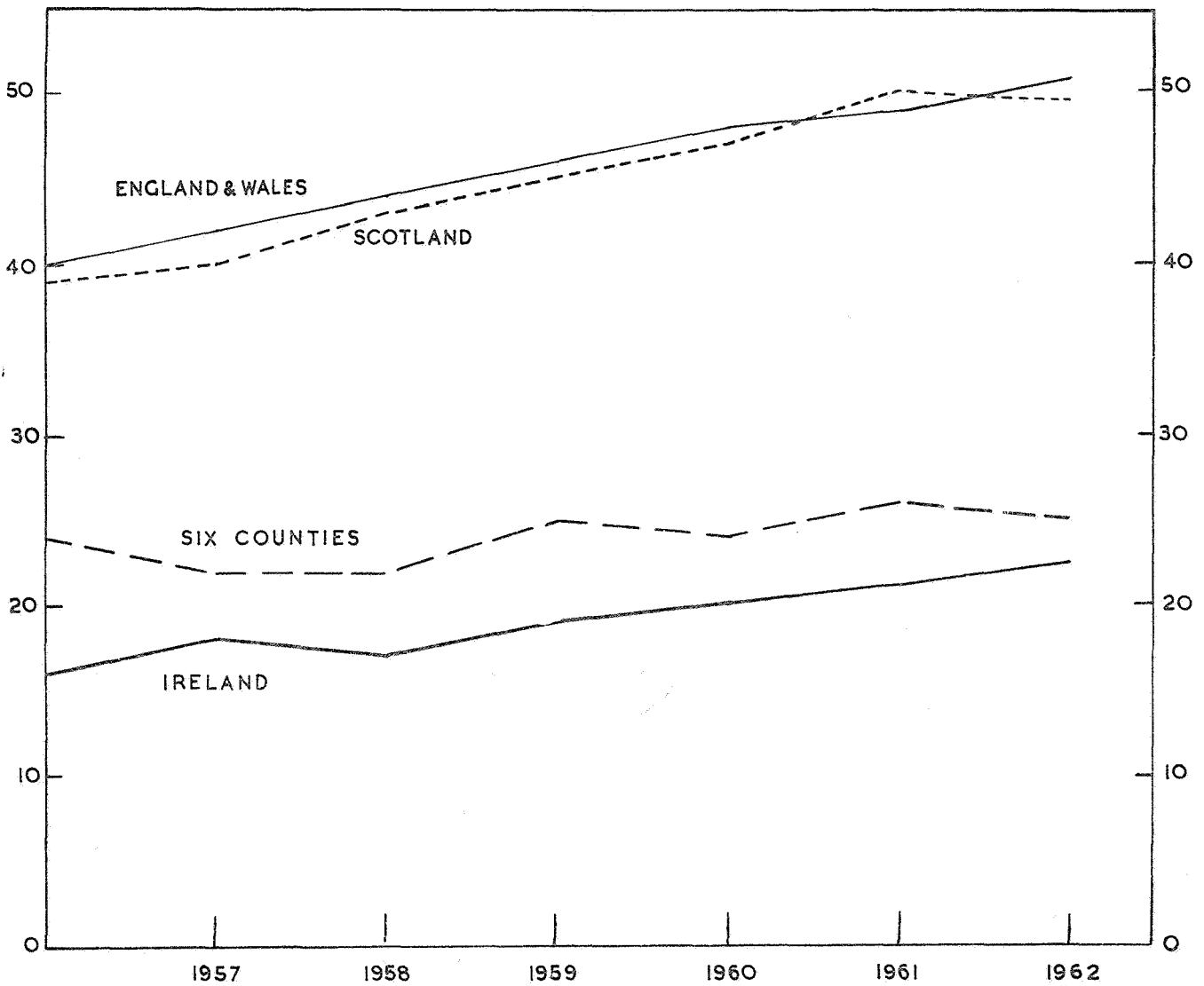

Diagram 4

DEATH RATES FROM LUNG CANCER (NºS 162-163) PER 100,000 POPULATION



Some of the principal causes of death are considered in greater detail in the following sections.

### Tuberculosis

Table XX shows the number of deaths and the death rates per 1,000 population for each of the years 1952 to 1962.

TABLE XX

NUMBERS OF DEATHS AND DEATH RATES PER 1,000 POPULATION FROM TUBERCULOSIS OF THE RESPIRATORY SYSTEM AND FROM ALL OTHER FORMS OF TUBERCULOSIS, 1952-1962

Year	Tuberculosis of the respiratory system		Other forms of tuberculosis		Ratio of male to female mortality	
	Number	Rate per 1,000 population	Number	Rate per 1,000 population	Tuberculosis of respiratory system	Other forms of tuberculosis
1952	1,207	0.41	372	0.13	1.45	1.27
1953	911	0.31	276	0.09	1.52	1.09
1954	797	0.27	208	0.07	1.59	0.93
1955	729	0.25	160	0.05	1.38	1.12
1956	562	0.19	127	0.04	1.81	1.31
1957	583	0.20	113	0.04	1.92	1.35
1958	502	0.18	79	0.03	1.80	1.93
1959	451	0.16	66	0.02	1.70	1.54
1960	416	0.15	52	0.02	1.81	1.00
1961	381	0.14	39	0.01	1.78	1.29
1962	387	0.14	39	0.01	2.15	1.29

In 1962 there were 426 deaths from tuberculosis, of which 387 were caused by the respiratory form and 39 by other forms of the disease. There has been a marked reduction in the number of deaths, both from tuberculosis of the respiratory system and other forms, in a comparatively recent period, the number of deaths in 1962 showing a fall of 73 per cent since 1952. The trend in the death rate from tuberculosis (all forms) since 1940 is shown in Diagram 3.

In Table XXI tuberculosis death rates are examined, by age groups, for a number of different periods.

TABLE XXI

AVERAGE ANNUAL DEATH RATES FROM ALL FORMS OF TUBERCULOSIS AT DIFFERENT AGES PER 1,000 CORRESPONDING POPULATION IN THE PERIODS 1935-37, 1945-47, 1955-57, AND 1960-62

Period	Under 15	15-19	20-24	25-34	35-44	45-54	55 and over	All ages
1935-37	0.53	1.36	2.25	2.18	1.63	1.32	0.71	1.22
1945-47	0.52	1.40	2.17	1.99	1.58	1.38	0.87	1.22
1955-57	0.07	0.06	0.16	0.29	0.34	0.41	0.51	0.26
1960-62	0.02	0.01	0.04	0.10	0.20	0.25	0.40	0.16

There was little change, either in the overall death rate or in the rates for individual age groups, between the periods 1935-37 and 1945-47. By 1955-57, however, the death rates in the younger age groups had declined considerably, and in the most recent years the rates for these groups were only a fraction of their level in 1945-47. Thus, between 1945-47 and 1960-62 the death rate in the age group under 15 years fell from 0.52 to 0.02 per 1,000 corresponding population and at ages 15-19 and 20-24 more striking declines occurred. In the older age groups the reduction in the death rate was less marked, the 1960-62 rate for the age group 55 years and over being 0.40 per 1,000 corresponding population compared with 0.87 in the period 1945-47.

The death rates from tuberculosis in the years 1952 to 1962 in this country are compared with those in the Six Counties, England and Wales and Scotland in Table XXII.

TABLE XXII

DEATHS PER 1,000 POPULATION FROM TUBERCULOSIS (ALL FORMS) IN IRELAND AND NEIGHBOURING COUNTRIES, 1952-1962

Year	Ireland*	Six Counties	England and Wales	Scotland
1952	0.54	0.30	0.24	0.32
1953	0.40	0.23	0.20	0.26
1954	0.34	0.18	0.18	0.22
1955	0.30	0.15	0.15	0.19
1956	0.24	0.12	0.12	0.16
1957	0.24	0.13	0.11	0.14
1958	0.20	0.11	0.10	0.13
1959	0.18	0.10	0.08	0.11
1960	0.17	0.08	0.07	0.10
1961	0.15	0.07	0.07	0.09
1962	0.15	0.07	0.07	0.08

\*Exclusive of the Six Counties

Throughout the period the death rate from tuberculosis has been higher in Ireland than in the neighbouring countries. A feature of this table, however, is the extent to which Ireland has shared in the general improvement.

The mortality from tuberculosis in the counties and county boroughs in 1962 is compared in TABLE 12 of this Report. The highest death rates from all forms per 1,000 population were in Waterford Co. Borough (0.35), Carlow County (0.27) and Wicklow County (0.26) whilst the lowest rates were in the counties Mayo (0.05), Sligo (0.06) and Tipperary S.R. (0.07).

### Cancer

Up to 1949 cancer deaths were those classified as Nos. 045 to 055 of the Fifth Revision of the International List of Causes of Death, while in the years 1950 to 1957, deaths were classified according to the Sixth Revision. The 1958 and subsequent Reports are based on the Seventh Revision of the International List. It has been recommended by the World Health Organisation that total cancer deaths should be based upon Nos. 140 to 205 of the International Statistical Classification, but that for comparability with years prior to 1950 Nos. 140 to 205, excluding Nos. 201 (Hodgkin's disease) and 204 (Leukaemia and aleukaemia) should also be shown.

In 1962 there were 4,897 deaths from cancer (Nos. 140 to 205). Of this number, 58 deaths were caused by Hodgkin's disease and 132 by leukaemia and aleukaemia.

Table XXIII shows the death rate from cancer in certain age groups in the years 1952 to 1962.

TABLE XXIII

DEATHS FROM CANCER (Nos. 140-205) CLASSIFIED BY SEX AND AGE PER 100,000 POPULATION AT THE SAME AGES, 1952 TO 1962

Year	Age group (years)							Total
	Under 25	25-34	35-44	45-54	55-64	65-74	75 and over	
Males								
1952	9	21	48	159	368	846	1,162	160
1953	8	20	54	169	406	808	1,188	164
1954	8	20	48	164	394	866	1,149	165
1955	8	22	42	164	428	910	1,310	176
1956	8	21	50	176	419	773	1,253	170
1957	8	15	47	178	440	853	1,233	177
1958	8	11	54	159	394	857	1,300	173
1959	7	23	56	154	431	875	1,396	182
1960	8	20	47	171	435	842	1,290	178
1961	9	20	50	162	437	865	1,374	183
1962	8	20	52	196	460	877	1,382	190
Females								
1952	5	18	75	183	340	568	755	135
1953	7	24	76	203	337	591	716	140
1954	6	19	61	196	367	644	810	147
1955	5	21	66	181	348	658	768	145
1956	6	19	68	188	349	609	846	145
1957	7	18	73	207	378	619	960	157
1958	5	16	73	190	363	629	977	155
1959	6	24	66	182	345	614	972	153
1960	7	13	60	189	375	664	908	158
1961	6	26	63	178	343	600	893	151
1962	6	17	74	195	343	630	929	156



In most of the age groups the death rate from cancer among males is appreciably higher than among females; in 1962 the male death rate for all ages was 22 per cent above that for females. Between the ages of 35 and 44 years the cancer death rates for males were below those for females but at other ages, particularly above 65 years, the excess of male deaths was very marked. The trend in the death rate from cancer since 1938 is shown in Diagram 3; for the reason given earlier, the figures plotted in this diagram exclude deaths from Hodgkin's disease and leukaemia and aleukaemia.

The death rates from cancer in Ireland and neighbouring countries in the years 1952 to 1962 are compared in Table XXIV.

TABLE XXIV

DEATHS FROM CANCER (Nos. 140-205) PER 1,000 POPULATION IN IRELAND AND NEIGHBOURING COUNTRIES, 1952 TO 1962

Year	Ireland*	Six Counties	England and Wales	Scotland
1952	1.48	1.53	1.99	1.98
1953	1.52	1.58	1.99	1.98
1954	1.56	1.54	2.03	2.05
1955	1.61	1.60	2.03	2.06
1956	1.58	1.63	2.08	2.09
1957	1.67	1.70	2.09	2.09
1958	1.64	1.67	2.12	2.10
1959	1.68	1.67	2.14	2.12
1960	1.68	1.62	2.16	2.12
1961	1.67	1.60	2.16	2.09
1962	1.73	1.54	2.18	2.21

\*Exclusive of the Six Counties

In the period under review the rates for England and Wales and Scotland were consistently higher than those for this country and the Six Counties.

The death rates from cancer in 1962 in counties and county boroughs are compared in Table XXV. Standardised rates, which eliminate the effect of different age distributions in the different areas, are also shown.

TABLE XXV

DEATH RATES FROM CANCER (Nos. 140-205) IN EACH COUNTY AND COUNTY BOROUGH (CRUDE AND STANDARDISED) IN 1962

Area	Rate per 1,000 population		Area	Rate per 1,000 population	
	Crude	Standardised		Crude	Standardised
Carlow .. ..	1.38	1.42	Clare .. ..	1.45	1.24
Dublin County Borough .. ..	1.95	2.37	Cork County Borough .. ..	1.95	2.17
Dun Laoghaire Borough .. ..	2.05	1.97	Cork County .. ..	1.81	1.67
Dublin County (remainder) .. ..	1.10	1.64	Kerry .. ..	1.82	1.61
Kildare .. ..	1.41	1.74	Limerick County Borough .. ..	1.65	2.03
Kilkenny .. ..	1.48	1.43	Limerick County .. ..	1.87	1.77
Laois .. ..	1.42	1.38	Tipperary, N.R. .. ..	1.69	1.61
Longford .. ..	1.83	1.62	Tipperary, S.R. .. ..	2.01	1.97
Louth .. ..	1.80	1.99	Waterford County Borough .. ..	2.20	2.45
Meath .. ..	1.64	1.71	Waterford County .. ..	1.90	1.69
Offaly .. ..	1.86	1.92			
Westmeath .. ..	1.53	1.50	Munster .. ..	1.82	1.73
Wexford .. ..	1.48	1.41			
Wicklow .. ..	1.56	1.62	Galway .. ..	1.52	1.42
			Leitrim .. ..	1.52	1.16
Leinster .. ..	1.70	1.90	Mayo .. ..	1.65	1.38
			Roscommon .. ..	1.74	1.40
Cavan .. ..	2.01	1.71	Sligo .. ..	1.85	1.59
Donegal .. ..	1.79	1.55			
Monaghan .. ..	1.98	1.81	Connacht .. ..	1.63	1.40
Ulster (part of) .. ..	1.89	1.66	TOTAL .. ..	1.73	1.73

The crude death rate from cancer in 1962 varied from 2.20 per 1,000 population in Waterford County Borough to 1.10 in Dublin County (remainder). In certain areas, however, the standardised rates were considerably different from the crude rates and when comparing the relative seriousness of mortality in different counties it is, of course, the standardised rates which should be used. In the counties of the west

TABLE XXVI

## MORTALITY IN 1962 FROM MALIGNANT NEOPLASMS CLASSIFIED BY SITE, SEX AND AGE

1955 Inter- national List Nos.	Site	Males								Females							
		0-24	25-34	35-44	45-54	55-64	65-74	75 and over	All ages	0-24	25-34	35-44	45-54	55-64	65-74	75 and over	All ages
	Malignant neoplasms of :	Number of deaths															
140-148	Buccal cavity and pharynx .. ..	1	2	2	12	9	38	64	128	.	.	4	1	14	14	10	43
150-159	Digestive organs and peritoneum .. ..	3	5	25	132	282	409	358	1,214	3	5	31	82	164	322	385	992
160-165	Respiratory system ..	1	4	17	105	185	176	52	540	.	3	8	32	54	48	23	168
170-181	Breast and genito-urinary organs ..	4	2	6	19	53	102	157	343	5	6	60	152	166	174	114	677
190-199	Other and unspecified sites .. ..	12	6	17	39	50	66	101	291	13	6	10	30	46	53	61	219
200-205	Lymphatic and haematopoietic tissues ..	33	10	20	28	33	44	15	183	14	5	14	17	16	25	8	99
	Total .. ..	54	29	87	335	612	835	747	2,699	35	25	127	314	460	636	601	2,198
	Malignant neoplasms of :	Rates per 100,000 corresponding population															
140-148	Buccal cavity and pharynx .. ..	0.2	1.4	1.2	7.0	6.8	39.9	118.4	9.0	.	.	2.3	0.6	10.4	13.9	15.5	3.1
150-159	Digestive organs and peritoneum .. ..	0.5	3.4	15.1	77.3	211.9	429.4	662.2	85.6	0.5	3.3	18.2	50.9	122.3	318.7	594.8	70.6
160-165	Respiratory system ..	0.2	2.7	10.2	61.5	139.0	184.8	96.2	38.1	.	2.0	4.7	19.9	40.3	47.5	35.5	12.0
170-181	Breast and genito-urinary organs ..	0.6	1.4	3.6	11.1	39.8	107.1	290.4	24.2	0.8	4.0	35.2	94.4	123.8	172.2	176.1	48.2
190-199	Other and unspecified sites .. ..	1.7	4.0	10.2	22.9	37.7	69.2	186.8	20.4	2.0	4.0	5.8	18.6	34.3	52.5	94.3	15.5
200-205	Lymphatic and haematopoietic tissues ..	5.1	6.8	12.0	16.4	24.8	46.2	27.7	12.9	2.3	3.3	8.2	10.6	11.9	24.7	12.4	7.0
	Total .. ..	8.3	19.7	52.3	196.2	460.0	876.6	1,381.7	190.2	5.6	16.6	74.4	195.0	343.0	629.5	928.6	156.4

and north-west standardisation had the effect of lowering the death rates considerably. The standardised rates varied from 2.45 per 1,000 population in Waterford County Borough to 1.16 in Leitrim. The proportion of deaths not medically certified varies widely between the different areas, being very high (i.e. 12-19 per cent) in the counties of Leitrim, Mayo, Donegal and Kerry, and low (i.e., less than 2 per cent) in the County Boroughs, the Borough of Dun Laoghaire and in the counties of Carlow, Dublin, Kildare, Louth, Meath, Wexford and Wicklow. Thus, the possibility that some cancer deaths in the areas with low medical certification may escape detection should be borne in mind in comparing the death rates between counties.

Full details of deaths due to cancer registered in 1962, classified by site of the disease, and age group are contained in TABLE 19. The number of deaths and death rate from cancer per 100,000 in each age group for the main groups of sites are shown in Table XXVI and it will be observed that there is in general a rapid rise in the death rate with increasing age. Deaths due to malignant neoplasms of the digestive system represented almost half the total cancer deaths for each sex, the death rate being almost 21 per cent higher for males than for females. The death rate from malignant neoplasms of the respiratory system was over three times greater for males than for females. In the case of malignant neoplasms of the breast and genito-urinary organs the female death rate was double that of males.

#### Cancer of the bronchus, trachea and lung

The number of deaths and death rates from cancer of the bronchus, trachea and lung (Nos. 162 and 163) in each year 1957 to 1962, classified by sex and age group, are shown in Table XXVII.

TABLE XXVII

DEATHS AND DEATH RATES PER 100,000 CORRESPONDING POPULATION IN EACH YEAR 1957 TO 1962 FROM CANCER OF THE BRONCHUS, TRACHEA AND LUNG, (Nos. 162-163) CLASSIFIED BY SEX AND AGE GROUP

Year	Males						Females					
	Under 35 years	35-44 years	45-54 years	55-64 years	65 years and over	Total	Under 35 years	35-44 years	45-54 years	55-64 years	65 years and over	Total
1957 .. ..	1	16	70	159	144	390	3	4	20	45	61	133
1958 .. ..	2	17	65	143	156	383	1	8	14	31	48	102
1959 .. ..	3	22	71	166	167	429	1	5	18	25	49	98
1960 .. ..	4	15	72	200	169	460	1	2	19	40	45	107
1961 .. ..	4	16	71	184	220	495	1	4	21	34	49	109
1962 .. ..	5	16	97	176	203	497	2	6	28	44	62	142

#### Deaths

#### Death rates per 100,000 corresponding population

1957 .. ..	0.1	8.7	40.8	114.6	98.1	26.8	0.4	2.2	12.4	32.9	37.4	9.3
1958 .. ..	0.3	10.0	38.4	104.1	104.5	26.6	0.1	4.5	8.6	23.0	29.9	7.2
1959 .. ..	0.4	13.0	41.9	120.9	111.8	29.9	0.1	2.8	11.1	18.5	30.5	6.9
1960 .. ..	0.5	9.0	42.2	150.3	113.2	32.4	0.1	1.2	11.8	29.8	27.1	7.6
1961 .. ..	0.5	9.6	41.6	138.3	147.3	34.9	0.1	2.3	13.0	25.3	29.6	7.8
1962 .. ..	0.6	9.6	56.8	132.3	136.0	35.0	0.3	3.5	17.4	32.8	37.4	10.1

The main point that emerges from this table is that deaths from cancer of the bronchus, trachea and lung are much more common among males than among females. In 1957 the death rate in the case of males was 26.8 compared with 9.3 in the case of females and by 1962 the disparity was even greater, the corresponding rates for that year being 35.0 and 10.1 respectively. In each of the years shown 75 to over 80 per cent of both male and female deaths occurred at ages 55 years and over, whilst the number of deaths in the age group under 35 years seldom exceeded 2 per cent of the total.

The following table shows deaths and death rates from cancer of the bronchus, trachea and lung (Nos. 162 and 163) in Ireland and the neighbouring countries during the years 1957 to 1962.

TABLE XXVIII

DEATHS AND DEATH RATES IN IRELAND AND THE NEIGHBOURING COUNTRIES FROM CANCER OF THE BRONCHUS, TRACHEA AND LUNG (Nos. 162 AND 163) IN EACH YEAR 1957 TO 1962

Area	1957	1958	1959	1960	1961	1962
	No. of deaths					
Ireland* .. .. .	523	485	527	567	604	639
Six Counties .. .. .	313	314	346	335	365	360
Scotland .. .. .	2,081	2,226	2,330	2,422	2,475	2,596
England and Wales .. .. .	19,028	19,820	21,063	22,000	22,810	23,774
	Rates per 100,000 population					
Ireland* .. .. .	18	17	19	20	21	23
Six Counties .. .. .	22	22	25	24	26	25
Scotland .. .. .	40	43	45	47	50	50
England and Wales .. .. .	42	44	46	48	49	51

\*Exclusive of the Six Counties.

The most significant feature of this table is the low rate in Ireland in each year compared with those in the other areas. Throughout the period under review the yearly rates for England and Wales and Scotland were more than double the Irish rates, while the Six County rates exceeded those for this country by at least 20 per cent in every year up to 1961. In 1962, however, this excess fell to 9 per cent. Except for a few minor declines in the case of Ireland and the Six Counties there has been a steady all-over increase in deaths from lung cancer in the period. The trend in each area is illustrated in Diagram 4.

#### Diseases of the circulatory system

There were 12,958 deaths ascribed to diseases of the circulatory system (Nos. 400-468) registered in 1962, of which 7,147 were deaths of males and 5,811 deaths of females. Details of these deaths, classified by cause and age may be obtained from TABLE 19 of this Report while the numbers assigned to each county or county borough are shown in TABLE 20. Deaths and death rates from certain groups of causes are given in Table XXIX.

The excess of male over female deaths in the case of diseases of the circulatory system is largely accounted for by the greater number of deaths of males from coronary and arteriosclerotic heart disease (2,937 males compared with 1,602 females); in respect of the remaining groups of causes the difference between the male and female death rates is not nearly so pronounced. In interpreting Table XXIX it should be borne in mind that a number of deaths (mainly of elderly persons), stated to be due to heart diseases, are not medically certified. The numbers of uncertified deaths in the above groups are shown in Table XXX.

TABLE XXX

DEATHS FROM DISEASES OF THE CIRCULATORY SYSTEM REGISTERED IN 1962 SHOWING THE NUMBERS AND PERCENTAGES NOT MEDICALLY CERTIFIED

Cause of Death	Males			Females		
	Total	Un-certified	Per cent	Total	Un-certified	Per cent
Rheumatic fever .. .. .	3	.	.	5	.	.
Chronic rheumatic heart disease .. .. .	145	1	0.7	149	.	.
Chronic endocarditis .. .. .	185	2	1.1	152	2	1.3
Coronary and arteriosclerotic heart disease .. .. .	2,937	78	2.7	1,602	43	2.7
Other myocardial degeneration .. .. .	2,131	85	4.0	2,134	81	3.8
Other diseases of heart .. .. .	770	45	5.8	749	38	5.1
Hypertension with heart disease .. .. .	294	1	0.3	274	3	0.8
Hypertension without mention of heart .. .. .	186	3	1.6	168	6	3.6
Other diseases of circulatory system .. .. .	496	6	1.2	478	4	0.8

**TABLE XXIX**  
**DEATHS FROM DISEASES OF THE CIRCULATORY SYSTEM REGISTERED IN 1962, CLASSIFIED BY SEX AND AGE, WITH CORRESPONDING DEATH RATES PER 100,000 POPULATION**

1955 Inter- national List Nos.	Cause of death	Males							Females								
		0-24	25-34	35-44	45-54	55-64	65-74	75 and over	All ages	0-24	25-34	35-44	45-54	55-64	65-74	75 and over	All ages
Number of deaths																	
400-402	Rheumatic fever ..	2	.	.	.	.	.	1	3	3	1	1	.	.	.	.	5
410-416	Chronic rheumatic heart disease ..	4	5	13	31	31	32	29	145	2	10	16	23	30	32	36	149
421	Chronic endocarditis ..	2	3	5	11	37	59	68	185	.	1	2	5	23	40	81	152
420	Coronary and arterio-sclerotic heart disease	1	12	87	313	667	959	898	2,937	.	7	32	98	249	539	677	1,602
422	Other myocardial degeneration ..	5	3	7	27	115	434	1,540	2,131	1	.	4	21	85	357	1,666	2,134
430-434	Other diseases of heart ..	4	3	5	24	82	234	418	770	4	1	6	22	57	175	484	749
440-443	Hypertensive heart disease ..	.	.	.	11	48	95	140	294	.	.	2	7	40	90	235	374
444-447	Other hypertensive disease ..	1	5	3	17	44	40	76	186	1	2	6	15	24	43	77	168
450-468	Other diseases of circulatory system ..	1	2	6	10	37	116	324	496	1	.	7	14	31	88	337	478
400-468	Total diseases of circulatory system ..	20	33	126	444	1,061	1,969	3,494	7,147	12	22	76	205	539	1,364	3,593	5,811
Rates per 100,000 corresponding population																	
400-402	Rheumatic fever ..	0.3	.	.	.	.	.	1.8	0.2	0.5	0.7	0.6	.	.	.	.	0.4
410-416	Chronic rheumatic heart disease ..	0.6	3.4	7.8	18.2	23.3	33.6	53.6	10.2	0.3	6.6	9.4	14.3	22.4	31.7	55.6	10.6
421	Chronic endocarditis ..	0.3	2.0	3.0	6.4	27.8	61.9	125.8	13.0	.	0.7	1.2	3.1	17.1	39.6	125.1	10.8
420	Coronary and arterio-sclerotic heart disease	0.2	8.1	52.3	183.3	501.3	1,006.8	1,661.1	207.0	.	4.6	18.8	60.9	185.6	533.5	1,046.0	114.0
422	Other myocardial degeneration ..	0.7	2.0	4.2	15.8	86.4	455.6	2,848.6	150.2	0.2	.	2.3	13.0	63.4	353.4	2,574.0	151.9
430-434	Other diseases of heart ..	0.6	2.0	3.0	14.1	61.6	245.7	773.2	54.3	0.5	0.7	3.5	13.7	42.5	173.2	747.8	53.3
440-443	Hypertensive heart disease ..	.	.	.	6.4	36.1	99.7	259.0	20.7	.	.	1.2	4.3	29.8	89.1	363.1	26.6
444-447	Other hypertensive disease ..	0.2	3.4	1.8	10.0	33.1	42.0	140.6	13.1	0.2	1.3	3.5	9.3	17.9	42.6	119.0	12.0
450-468	Other diseases of circulatory system ..	0.2	1.5	3.6	5.9	27.8	121.9	599.2	35.0	0.2	.	4.0	8.7	23.2	87.0	520.7	34.0
400-468	Total diseases of circulatory system ..	3.1	22.4	75.7	260.1	797.4	2,067.2	6,462.9	503.7	1.9	14.6	44.5	127.3	401.9	1,350.1	5,551.3	413.6

A possible source of error is the large number of uncertified deaths ascribed simply to "senility." Thus, out of a total of 1,840 deaths (869 male, 971 female) stated to be due to senility, 835 (383 male, 452 female) were not medically certified. Of these uncertified deaths it is fair to suppose that a substantial proportion were caused by heart diseases.

#### Respiratory diseases

Deaths from respiratory diseases (Nos. 470-527 in the International List) in 1962 numbered 3,375. These included 318 deaths caused by influenza, 1,337 by pneumonia, 1,331 by bronchitis and 389 due to other respiratory diseases.

#### Pregnancy, childbirth and puerperium

The number of deaths in this group in 1962 was 27, the same as in 1961. The death rate was 0.44 per thousand births. Table XXXI shows the deaths in 1962 classified by age of mother and cause.

TABLE XXXI

MATERNAL DEATHS IN 1962 CLASSIFIED BY AGE OF MOTHER AND PRINCIPAL CAUSE

Cause of death	All ages	Age group						45 years and upwards
		15-19	20-24	25-29	30-34	35-39	40-44	
Toxaemia of pregnancy .. ..	11	.	1	1	4	1	3	1
Placenta praevia and other haemorrhage of pregnancy .. ..	1	.	.	.	1	.	.	.
Other complications of pregnancy .. ..	3	.	.	.	.	1	2	.
Abortion with sepsis .. ..	.	.	.	.	.	.	.	.
Other abortion .. ..	.	.	.	.	.	.	.	.
Haemorrhage of childbirth .. ..	2	.	.	.	.	2	.	.
Delivery complicated by retained placenta .. ..	1	.	.	.	1	.	.	.
Other complications at childbirth .. ..	3	.	.	1	1	.	1	.
Puerperal pulmonary embolism .. ..	5	.	1	1	1	1	1	.
Sepsis of childbirth and the puerperium .. ..	.	.	.	.	.	.	.	.
Other puerperal complications .. ..	1	.	.	.	.	1	.	.
<b>Total .. ..</b>	<b>27</b>	.	<b>2</b>	<b>3</b>	<b>8</b>	<b>6</b>	<b>7</b>	<b>1</b>

Table XXXII shows the maternal mortality rates in Ireland and neighbouring countries for the years 1952 to 1962.

TABLE XXXII

MATERNAL DEATHS PER 100,000 BIRTHS IN IRELAND AND NEIGHBOURING COUNTRIES, 1952-1962

Year	Number of deaths Ireland*	Deaths per 100,000 live births			
		Ireland*	Six Counties	England and Wales	Scotland
1952	92	142	108	74	102
1953	83	133	59	77	95
1954	69	110	73	71	76
1955	70	114	83	66	46
1956	52	86	58	57	54
1957	81	132	110	48	47
1958	61	103	53	44	54
1959	39	65	58	39	36
1960	35	58	44	39	34
1961	27	45	53	34	37
1962	27	44	25	36	40

\*Exclusive of the Six Counties.

The maternal mortality rates for Ireland and The Six Counties in 1962 were the lowest ever recorded, while those for England and Wales and Scotland showed increases over the 1961 figures. In each of the years 1952 to 1962 the highest rate was that of Ireland except in 1961 when it was exceeded by the rate for the Six Counties.

### Infant Mortality

During the year 1962 the deaths of 1,800 infants under one year of age were registered, compared with 1,827 in the previous year and 1,777 in 1960. The 1962 rate was 29.1 per 1,000 live births registered, compared with 30.5 in 1961 and 29.3 in 1960.

Table XXXIII shows the mortality rates at different ages under one year for the years 1947 to 1962.

TABLE XXXIII  
INFANT MORTALITY BY AGE, 1947 TO 1962

Year	Deaths per 1,000 births at ages											
	Under 24 hrs.	1-6 days	7-13 days	14-20 days	21 days and under 4 weeks	Total* under 4 weeks	4 weeks and under 2 months	2 months and under 3 months	3 months and under 6 months	6 months and under 12 months	Total 4 weeks to 1 year	Total under 1 year
1947	7.0	8.8	4.7	4.1	4.2	28.8	9.1	7.0	13.0	10.0	39.1	67.9
1948	6.4	8.2	3.3	2.2	3.1	23.2	6.0	5.0	8.7	7.3	27.0	50.2
1949	6.9	8.3	3.2	3.0	3.2	24.6	6.0	4.9	9.8	7.9	28.6	53.2
1950	6.5	9.1	3.0	2.5	2.0	23.1	5.1	3.8	8.1	5.9	22.9	46.0
1951	7.3	10.1	3.6	2.1	1.8	24.9	5.2	3.6	6.5	5.5	20.8	45.7
1952	6.9	9.6	3.1	1.8	1.6	23.0	5.0	2.9	5.8	4.7	18.4	41.4
1953	7.4	8.8	2.4	1.5	2.0	22.1	4.1	2.9	5.8	4.5	17.3	39.4
1954	8.0	8.9	2.5	1.7	1.5	22.6	3.6	2.7	4.8	4.1	15.2	37.8
1955	7.6	9.0	2.8	2.0	1.5	22.9	3.5	2.1	4.4	3.8	13.8	36.7
1956	7.4	8.2	3.0	2.5	1.6	22.7	3.5	2.4	3.9	3.1	12.9	35.6
1957	7.8	8.2	2.8	1.8	1.4	22.0	2.7	2.0	3.7	2.7	11.1	33.1
1958	8.4	9.0	2.3	2.4	1.5	23.6	3.5	2.1	3.4	2.8	11.8	35.4
1959	8.4	8.0	2.2	1.5	1.1	21.2	2.8	1.9	3.6	2.5	10.8	32.0
1960	8.7	7.4	1.9	1.3	1.1	20.4	2.2	1.7	2.7	2.2	8.9	29.3
1961	7.7	8.1	2.3	1.4	1.3	20.7	2.4	2.1	2.9	2.5	9.9	30.5
1962	6.9	8.1	2.0	1.3	0.7	19.0	2.6	1.8	3.7	2.1	10.1	29.1

\*Under one month prior to 1950.

Infant mortality has shown a considerable reduction since 1947 and the rate for 1962 (29.1 per 1,000 live births) was the lowest ever recorded. The greatest improvement has been in respect of mortality of infants over four weeks which showed a decline of 74 per cent in the period 1947-1962. The reduction in neo-natal mortality (i.e. at ages under four weeks) was less marked being only 34 per cent in that period. No significant changes occurred since 1947 in mortality at ages under 24 hours or between one day and one week. The trends in the infant and neo-natal mortality rates are illustrated in Diagram 5.

Diagram 5

### INFANT AND NEO-NATAL MORTALITY (PER 1,000 LIVE BIRTHS) 1940-1962

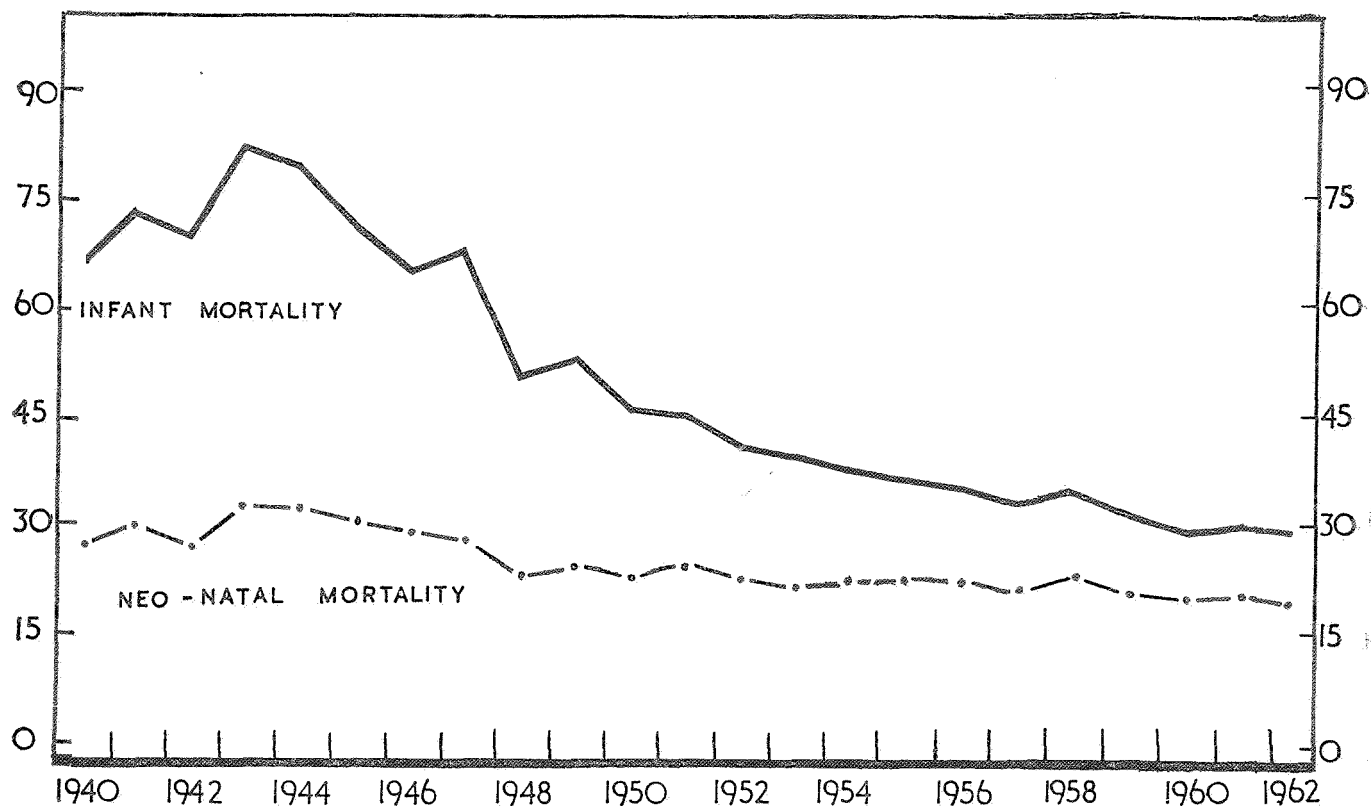

In Table XXXIV the infant mortality rates in Ireland and neighbouring countries are compared for the years 1951 to 1962.

TABLE XXXIV

## INFANT MORTALITY RATES IN IRELAND AND NEIGHBOURING COUNTRIES, 1951-1962

Period	Deaths of infants under 1 year per 1,000 live births			
	Ireland*	Six Counties	England and Wales	Scotland
1951	46	41	30	37
1952	41	39	28	35
1953	39	38	27	31
1954	38	33	25	31
1955	37	32	25	30
1956	36	29	24	29
1957	33	29	23	29
1958	35	28	23	28
1959	32	28	22	28
1960	29	27	22	26
1961	31	27	22	26
1962	29	27	21	27

\*Exclusive of the Six Counties.

In each of the years shown the infant mortality rate in this country was the highest in the table, while that in England and Wales was the lowest. However, over the period 1951-1962 the percentage decrease in infant mortality has been greater in this country than in any of the other areas.

Table XXXV compares the neo-natal and infant mortality rates in the year 1962 for counties and county boroughs.

TABLE XXXV

## NEO-NATAL AND INFANT MORTALITY RATES FOR COUNTIES AND COUNTY BOROUGHS IN 1962

Area	Deaths of infants per 1,000 births			Area	Deaths of infants per 1,000 births		
	Under 28 days	28 days to 1 year	Under 1 year		Under 28 days	28 days to 1 year	Under 1 year
Carlow .. .. .	26	14	40	Clare .. .. .	21	10	30
Dublin County Borough ..	22	12	34	Cork County Borough ..	20	8	28
Dun Laoghaire Borough ..	19	11	31	Cork County .. .. .	13	7	21
Dublin County (remainder)	17	13	31	Kerry .. .. .	21	12	33
Kildare .. .. .	21	8	29	Limerick County Borough	16	11	26
Kilkenny .. .. .	17	8	25	Limerick County .. ..	31	9	39
Laois .. .. .	25	10	36	Tipperary, N.R. .. ..	16	12	28
Longford .. .. .	17	5	22	Tipperary, S.R. .. ..	24	8	32
Louth .. .. .	11	6	17	Waterford County Borough	9	14	23
Meath .. .. .	10	11	21	Waterford County .. ..	16	8	24
Offaly .. .. .	23	10	33				
Westmeath .. .. .	25	7	33	Munster .. .. .	18	9	28
Wexford .. .. .	12	8	20				
Wicklow .. .. .	14	8	22	Galway .. .. .	15	9	24
				Leitrim .. .. .	13	15	27
Leinster .. .. .	19	11	30	Mayo .. .. .	18	6	24
				Roscommon .. .. .	16	8	24
Cavan .. .. .	24	15	40	Sligo .. .. .	34	9	43
Donegal .. .. .	19	12	32				
Monaghan .. .. .	21	12	33	Connacht .. .. .	18	8	27
Ulster (part of) .. .. .	21	13	34	Total .. .. .	19	10	29

NOTE—In some cases the figures in the first two columns do not tot to that in the third column on account of rounding.

In 1962 the infant mortality rates were highest in Counties Sligo, Carlow, Cavan and Limerick, and lowest in Counties Louth, Wexford, Meath and Cork. The neo-natal rate ranged from 9 per 1,000 births in Waterford County Borough to 34 per 1,000 births in County Sligo.

The causes of deaths of infants under one year, classified according to the Detailed International List are shown in TABLE 19. In TABLE 26 infant deaths are again classified by cause and a more detailed age classification shown. These results are summarised in Table XXXVI.



TABLE XXXVI

DEATHS OF INFANTS UNDER ONE YEAR REGISTERED IN 1962, CLASSIFIED BY CAUSE AND AGE

International List Nos.	Cause	Age				Total under 1 year
		Under 1 day	1 day to 1 week	1 week to 4 weeks	4 weeks to 1 year	
001-019	Tuberculosis, all forms .. .. .	.	.	.	3	3
340	Meningitis, except meningococcal and tuberculous ..	.	.	5	12	17
056,470-475 480-483 490-493 500-502 510-527, 763	Whooping cough, influenza, pneumonia, bronchitis, and other respiratory diseases .. ..	2	38	64	251	355
530-587, 764	Diseases of digestive system (including gastro-enteritis, colitis and diarrhoea of newborn) ..	5	3	18	51	77
750-759	Congenital malformations .. .. .	91	90	82	209	472
760, 761	Birth injuries .. .. .	55	93	10	.	158
762	Asphyxia and atelectasis .. .. .	96	88	14	4	202
770	Haemolytic disease (erythroblastosis) .. ..	25	20	2	1	48
771	Haemorrhagic disease .. .. .	2	12	3	1	18
774, 776	Immaturity .. .. .	110	110	23	1	244
773-0	Ill-defined diseases of early infancy :— Without mention of immaturity .. ..	10	14	6	7	37
773-5	With mention of immaturity .. .. .	23	23	4	3	53
780-2	Convulsions .. .. .	.	1	1	1	3
	Other causes .. .. .	6	9	15	88	113
	<b>Total .. .. .</b>	<b>425</b>	<b>501</b>	<b>247</b>	<b>627</b>	<b>1,800</b>

It will be seen that the relative importance of the various groups of causes differs appreciably between deaths at ages under one week and deaths at ages 4 weeks to one year. At ages under one week 24 per cent of all deaths were ascribed to immaturity, while, as may be seen from TABLE 26, immaturity was a contributory factor to many deaths ascribed to other underlying causes. Postnatal asphyxia and atelectasis accounted for 20 per cent of deaths under one week, birth injuries for 16 per cent, and congenital malformations for 20 per cent. Eight per cent of the deaths under one week were assigned to the heading "Ill-defined diseases peculiar to early infancy" (No. 773 of the Detailed International List); deaths described by such terms as "asthenia", "athrepsia", "cachexia", "debility", "inanition", "marasmus", "cyanosis neonatorum", "hepatitis of newborn", or "sclerema neonatorum", and not otherwise specified are allocated to this heading. The majority of deaths due to haemolytic or haemorrhagic disease were at ages under one week. At ages over 4 weeks, congenital malformations were still an important cause of death, but only a small proportion of deaths were ascribed to immaturity or asphyxia. The majority of infant deaths from respiratory diseases and gastro-enteritis, occurred at ages over 4 weeks. Details of the 130 deaths ascribed to "other causes" may be obtained from TABLE 19. This figure includes 30 deaths from external causes (accidents etc.), 4 from neo-natal disorders arising from certain diseases of the mother during pregnancy, 6 from sepsis of the new-born, 13 from mental deficiency, 7 from diseases of the genito-urinary system and 5 from diseases of the thymus gland.

#### Accidents, poisoning and violence

The number of deaths from external causes (Nos. E800-999) registered in 1962 was 986, of which 639 were those of males and 347 those of females. The corresponding figures for 1961 were 998, 649 and 349 respectively. The excess of male mortality from these causes was very marked at all ages between 5 and 75 years. In the age groups between 10 and 45 years, in which male deaths from all causes outnumbered female deaths, it will be seen from TABLE 19 that the excess of male deaths was almost entirely due to the higher number of deaths from accidents. Table XXXVII shows the number of deaths from accidents, poisoning and violence in 1962 and previous years.

TABLE XXXVII

DEATHS FROM ACCIDENTS, POISONING AND VIOLENCE, 1951 TO 1962

Cause of death	1951	1952	1953	1954	1955	1956	1957	1958	1959	1960	1961	1962
Railway accidents .. ..	10	6	8	2	6	13	6	4	11	6	2	6
Road vehicle accidents ..	235	239	251	260	273	310	229	273	285	287	315	310
Accidental poisoning ..	29	22	20	13	19	18	18	15	10	27	24	35
Accidents caused by fire, explosion and burns ..	85	77	71	96	95	78	72	77	59	72	69	74
Accidental drowning ..	121	104	134	125	146	112	107	127	109	143	103	110
Accident falls .. ..	264	198	195	237	270	256	257	240	249	259	266	274
Other accidents and external causes .. ..	175	150	166	178	174	153	135	127	146	133	130	125
Suicide .. ..	77	66	62	59	68	76	73	77	72	84	89	52
<b>Total ..</b>	<b>996</b>	<b>862</b>	<b>907</b>	<b>970</b>	<b>1,051</b>	<b>1,016</b>	<b>897</b>	<b>940</b>	<b>941</b>	<b>1,011</b>	<b>998</b>	<b>986</b>

Particulars of deaths registered in 1962 due to accidents in the home are given in Table XXXVIII.

TABLE XXXVIII

DEATHS DUE TO ACCIDENTS IN THE HOME REGISTERED IN 1962, CLASSIFIED BY CAUSE AND AGE GROUP

Inter- national List Nos.	Cause of death	All ages	Under 1 year	1-4	5-14	15-24	25-34	35-44	45-54	55-64	65-74	75 and over
E870— E888	Poisoning by solid and liquid substances M F	. 6	. .	. 1	. .	. 1	. .	. 2	. 1	. 1	. .	. .
E890— E895	Poisoning by gases and vapours M F	11 13	. .	. .	. .	. 1	3 .	1 1	1 .	2 .	4 6	. 5
E900— E904	Accidental falls M F	25 19	. .	1 .	2 .	2 1	. .	2 .	2 .	3 2	3 4	10 12
E910	Blow from falling object M F	1 .	. .	. .	. .	. .	. .	. .	1 .	. .	. .	. .
E916	Accident caused by fire and explosion of combustible material M F	20 19	. .	3 2	2 2	. .	. .	. .	2 2	2 2	4 5	7 6
E917	Accident caused by hot substance, corrosive liquid and steam M F	6 3	1 .	2 .	. .	. .	. .	. .	. .	. 1	. .	3 2
E919	Accident caused by firearm M F	1 .	. .	. .	. .	. .	. .	. .	1 .	. .	. .	. .
E921	Inhalation and ingestion of food causing ob- struction or suffocation M F	6 5	4 3	1 1	. 1	. .	. .	. .	. .	. .	1 .	. .
E924	Suffocation in bed and cradle M F	8 3	8 3	. .	. .	. .	. .	. .	. .	. .	. .	. .
E929	Drowning and submersion M F	2 2	. .	. .	. .	. .	. 2	. .	. .	1 .	1 .	. .
	Other and unspecified accidents M F	9 1	. .	2 .	3 .	. .	1 .	1 .	. .	. 1	2 .	. .
	<b>Total deaths from accidents in the home M F</b>	<b>89 71</b>	<b>13 6</b>	<b>9 4</b>	<b>5 3</b>	<b>2 3</b>	<b>4 2</b>	<b>4 3</b>	<b>7 3</b>	<b>3 7</b>	<b>15 15</b>	<b>20 25</b>

Owing to the fact that many of the deaths caused by accidents, such as falls, are certified on medical certificates which do not indicate the place of occurrence, the figures in the above table probably do not cover all deaths due to accidents in the home. There were 160 deaths resulting from accidents in the home registered in 1962, compared with 108 in the previous year. Accidental falls accounted for 44 deaths, the majority of which were deaths of elderly persons. Accidents caused by fire, hot liquids etc. resulted in 48 deaths, of which 8 were of children under 5 years of age and 18 were of persons aged 75 years and over. Eighteen deaths of children under one year of age were due to inhalation and ingestion of food, causing obstruction or suffocation and to suffocation in bed and cradle. There were 30 deaths from poisoning, 15 of which were of persons aged 65 years and over.

**Uncertified deaths**

The number of cases in 1962 in which the cause of death was not certified by a medical practitioner was 1,598, which represents 4.7 per cent of the total deaths registered. In TABLE 23 uncertified deaths registered in 1962 are shown classified by county and age group, while the percentage of deaths uncertified in each county is also shown. The proportion of deaths uncertified is very high in the west and north-west regions of the country, being highest, in the year 1962, in the counties of Leitrim (18.9 per cent), Mayo (16.9 per cent), and Donegal (12.8 per cent).

Table XXXIX compares the percentages of deaths uncertified in each province for a number of years, and it will be observed that a steady improvement in the position is taking place.

**TABLE XXXIX**

UNCERTIFIED DEATHS AS A PERCENTAGE OF THE TOTAL REGISTERED IN EACH PROVINCE IN THE YEARS 1951 TO 1962

Province	1951	1952	1953	1954	1955	1956	1957	1958	1959	1960	1961	1962
Leinster .. ..	4.6	4.6	3.6	3.4	3.5	2.6	2.6	2.0	1.8	1.6	1.5	1.4
Munster .. ..	12.1	9.4	9.3	8.4	7.8	7.4	7.2	6.5	6.0	5.5	4.7	4.4
Connacht .. ..	26.9	24.4	22.8	21.1	20.3	18.0	16.9	16.3	15.8	14.8	12.5	12.5
Ulster (part of) .. ..	18.6	16.2	15.7	16.0	14.7	13.6	10.8	11.0	10.3	8.1	7.9	7.9
<b>Total .. ..</b>	<b>12.2</b>	<b>10.6</b>	<b>9.8</b>	<b>9.2</b>	<b>8.8</b>	<b>7.7</b>	<b>7.1</b>	<b>6.6</b>	<b>6.1</b>	<b>5.6</b>	<b>4.9</b>	<b>4.7</b>

Table XL shows the percentage of deaths uncertified in 1962 by age group, in each province.

**TABLE XL**

PERCENTAGE OF DEATHS UNCERTIFIED, BY AGE GROUPS, IN EACH PROVINCE IN 1962

Province	All ages	Under 1 year	1-4	5-14	15-24	25-34	35-44	45-54	55-64	65-74	75 and over
Leinster .. ..	1.4	.	1.5	0.8	.	.	1.0	0.9	0.9	1.1	2.2
Munster .. ..	4.4	1.0	.	1.8	.	.	1.5	1.2	1.3	2.0	7.7
Connacht .. ..	12.5	2.5	5.9	3.1	2.2	.	.	4.2	2.5	4.2	20.1
Ulster (part of) .. ..	7.9	2.2	6.7	11.1	10.5	3.8	2.9	1.2	1.2	4.1	12.6
<b>Total .. ..</b>	<b>4.7</b>	<b>0.7</b>	<b>1.9</b>	<b>2.2</b>	<b>1.1</b>	<b>0.3</b>	<b>1.2</b>	<b>1.5</b>	<b>1.2</b>	<b>2.1</b>	<b>8.4</b>
Actual number of deaths uncertified .. ..	1,598	13	5	5	3	1	10	32	53	173	1,303

The proportion of deaths uncertified was highest in the age groups 65-74 years and 75 years and over, while only a very small number of young adult deaths were uncertified. In most age groups the provinces of Connacht and Ulster (part of) compare very unfavourably with Leinster and Munster in respect of the percentage of deaths uncertified.

**Inquests and post-mortems**

The number of deaths registered on certificates issued by coroners as the result of inquests and post-mortem examinations during 1962 was 1,593 compared with 1,623 in 1961 and 1,590 in 1960.

## **PART II—TABLES**

In the following tables births are classified according to the area of residence of the mother and deaths according to the area of residence of the deceased.

TABLE 1.—ESTIMATED POPULATION IN THOUSANDS AT THE MIDDLE OF EACH YEAR,\* 1851 TO 1962

Year	Persons	Males	Females	Year	Persons	Males	Females	Year	Persons	Males	Females
1851	5,079	2,486	2,593	1888	3,554	1,766	1,788	1925	2,985	1,512	1,473
1852	4,927	2,413	2,514	1889	3,516	1,748	1,768	1926	2,971	1,507	1,464
1853	4,807	2,358	2,449	1890	3,482	1,733	1,749	1927	2,957	1,502	1,455
1854	4,704	2,311	2,393	1891	3,449	1,718	1,731	1928	2,944	1,498	1,446
1855	4,638	2,281	2,357	1892	3,408	1,697	1,711	1929	2,937	1,496	1,441
1856	4,594	2,261	2,333	1893	3,382	1,684	1,698	1930	2,927	1,493	1,434
1857	4,540	2,234	2,306	1894	3,362	1,675	1,687	1931	2,933	1,497	1,436
1858	4,506	2,217	2,289	1895	3,333	1,662	1,671	1932	2,949	1,505	1,444
1859	4,471	2,199	2,272	1896	3,314	1,653	1,661	1933	2,962	1,512	1,450
1860	4,428	2,179	2,249	1897	3,298	1,646	1,652	1934	2,971	1,518	1,453
1861	4,393	2,164	2,229	1898	3,283	1,640	1,643	1935	2,971	1,520	1,451
1862	4,377	2,158	2,219	1899	3,265	1,631	1,634	1936	2,967	1,520	1,447
1863	4,328	2,134	2,194	1900	3,234	1,616	1,618	1937	2,948	1,510	1,438
1864	4,263	2,103	2,160	1901	3,213	1,607	1,606	1938	2,937	1,505	1,432
1865	4,223	2,084	2,139	1902	3,200	1,603	1,597	1939	2,934	1,503	1,431
1866	4,163	2,051	2,112	1903	3,185	1,599	1,586	1940	2,958	1,515	1,443
1867	4,130	2,033	2,097	1904	3,175	1,597	1,578	1941	2,993	1,533	1,460
1868	4,109	2,022	2,087	1905	3,165	1,594	1,571	1942	2,963	1,499	1,464
1869	4,090	2,012	2,078	1906	3,160	1,593	1,567	1943	2,946	1,490	1,456
1870	4,062	1,996	2,066	1907	3,151	1,589	1,562	1944	2,944	1,487	1,457
1871	4,042	1,986	2,056	1908	3,145	1,588	1,557	1945	2,952	1,490	1,462
1872	4,023	1,975	2,048	1909	3,142	1,589	1,553	1946	2,957	1,496	1,461
1873	3,989	1,955	2,034	1910	3,139	1,588	1,551	1947	2,974	1,505	1,469
1874	3,966	1,944	2,022	1911	3,132	1,586	1,546	1948	2,985	1,512	1,473
1875	3,951	1,940	2,011	1912	3,120	1,581	1,539	1949	2,981	1,513	1,468
1876	3,949	1,942	2,007	1913	3,103	1,572	1,531	1950	2,969	1,510	1,459
1877	3,956	1,947	2,009	1914	3,092	1,568	1,524	1951	2,961	1,507	1,454
1878	3,952	1,948	2,004	1915	3,068	1,546	1,522	1952	2,953	1,501	1,452
1879	3,939	1,944	1,995	1916	3,068	1,549	1,519	1953	2,949	1,498	1,451
1880	3,891	1,920	1,971	1917	3,065	1,551	1,514	1954	2,941	1,493	1,448
1881	3,847	1,901	1,946	1918	3,066	1,553	1,513	1955	2,921	1,479	1,442
1882	3,808	1,882	1,926	1919	3,102	1,598	1,504	1956	2,898	1,463	1,435
1883	3,745	1,853	1,892	1920	3,103	1,598	1,505	1957	2,885	1,456	1,429
1884	3,703	1,834	1,869	1921	3,096	1,599	1,497	1958	2,853	1,439	1,414
1885	3,671	1,820	1,851	1922	3,022	1,529	1,493	1959	2,846	1,435	1,411
1886	3,642	1,808	1,834	1923	3,014	1,526	1,488	1960	2,832	1,427	1,405
1887	3,600	1,788	1,812	1924	3,005	1,521	1,484	1961	2,818	1,417	1,402
								1962	2,824	1,419	1,405

\* For 1951 and subsequent years the figures relate to the month of April.

TABLE 2.—CLASSIFICATION OF THE POPULATION ENUMERATED AT THE 1961 CENSUS ACCORDING TO AGE AND CONJUGAL CONDITION.

Age groups	Males				Females			
	Single	Married	Widowed	Total	Single	Married	Widowed	Total
0-4	153,430	.	.	153,430	147,360	.	.	147,360
5-9	146,991	.	.	146,991	140,677	.	.	140,677
10-14	148,319	.	.	148,319	140,482	.	.	140,482
15-19	120,138	208	1	120,347	112,226	1,257	2	113,485
20-24	74,398	6,004	18	80,420	60,678	16,876	33	77,587
25-29	48,547	23,700	42	72,289	32,968	39,960	160	73,088
30-34	37,052	38,047	142	75,241	22,960	54,068	518	77,546
35-39	31,743	49,468	415	81,626	20,023	63,803	1,341	85,167
40-44	28,514	55,520	761	84,795	18,788	63,815	2,895	85,498
45-49	27,193	60,344	1,499	89,036	18,885	61,314	5,390	85,589
50-54	23,468	55,976	2,244	81,688	18,241	49,110	8,083	75,434
55-59	19,383	45,991	3,245	68,619	17,016	39,183	11,305	67,504
60-64	18,067	41,206	5,162	64,435	16,550	32,625	17,450	66,625
65-69	14,034	30,817	6,290	51,141	13,093	20,925	18,329	52,347
70-74	12,465	23,304	8,341	44,110	12,155	14,381	22,144	48,680
75-79	8,041	13,823	7,830	29,694	8,091	7,092	18,333	33,516
80-84	3,890	6,743	6,041	16,674	4,514	2,887	12,965	20,366
85 and over	1,497	2,452	3,745	7,694	2,435	932	7,474	10,841
<b>Total</b>	<b>917,170</b>	<b>453,603</b>	<b>45,776</b>	<b>1,416,549</b>	<b>807,142</b>	<b>463,228</b>	<b>126,422</b>	<b>1,401,792</b>

TABLE 3.—POPULATION, BY SEX, OF EACH COUNTY AND COUNTY BOROUGH ACCORDING TO THE CENSUS OF POPULATION, 1961

Area	Persons	Males	Females
Carlow .. .. .	33,342	17,360	15,982
Dublin County Borough .. .. .	537,448	249,055	288,393
Dun Laoghaire Borough .. .. .	47,792	20,980	26,812
Dublin County (remainder) .. .. .	133,092	64,969	68,123
Kildare .. .. .	64,420	34,068	30,352
Kilkenny .. .. .	61,668	32,252	29,416
Laois .. .. .	45,069	23,989	21,080
Longford .. .. .	30,643	16,133	14,510
Louth .. .. .	67,378	33,627	33,751
Meath .. .. .	65,122	33,826	31,296
Offaly .. .. .	51,533	27,188	24,345
Westmeath .. .. .	52,861	27,183	25,678
Wexford .. .. .	83,308	42,128	41,180
Wicklow .. .. .	58,473	29,150	29,323
Clare .. .. .	73,702	38,904	34,798
Cork County Borough .. .. .	77,980	36,500	41,480
Cork County .. .. .	252,463	128,208	124,255
Kerry .. .. .	116,458	60,838	55,620
Limerick County Borough .. .. .	50,786	24,134	26,652
Limerick County .. .. .	82,553	43,039	39,514
Tipperary, N.R. .. .. .	53,696	28,088	25,608
Tipperary, S.R. .. .. .	70,126	36,053	34,073
Waterford County Borough .. .. .	28,216	13,163	15,053
Waterford County .. .. .	43,223	22,365	20,858
Galway .. .. .	149,887	78,993	70,894
Leitrim .. .. .	33,470	18,031	15,439
Mayo .. .. .	123,330	63,844	59,486
Roscommon .. .. .	59,217	31,477	27,740
Sligo .. .. .	53,561	27,638	25,923
Cavan .. .. .	56,594	30,277	26,317
Donegal .. .. .	113,842	58,501	55,341
Monaghan .. .. .	47,088	24,588	22,500
<b>TOTAL .. .. .</b>	<b>2,818,341</b>	<b>1,416,549</b>	<b>1,401,792</b>

TABLE 4.—MARRIAGES, BIRTHS AND DEATHS REGISTERED AND NATURAL INCREASE (EXCESS OF BIRTHS OVER DEATHS) 1864-1962

PERIOD	MARRIAGES	BIRTHS							DEATHS			Natural increase
		TOTAL (including illegitimate)			Legitimate	Illegitimate			Total	Males	Females	
		Total	Males	Females	Total	Total	Males	Females				
Average 1864-1870	21,150	106,926	54,927	51,999	104,342	2,584	1,304	1,280	67,323	33,878	33,445	39,603
1871-1880	18,014	104,379	53,604	50,775	102,674	1,705	878	827	71,611	36,224	35,387	32,768
1881-1890	14,692	83,762	43,077	40,685	82,187	1,575	816	759	64,220	32,233	31,987	19,542
1891-1900	14,805	73,995	37,982	36,013	72,527	1,468	753	715	58,994	29,468	29,526	15,001
1901-1910	15,325	71,380	36,666	34,714	69,912	1,468	754	714	53,577	27,031	26,546	17,803
1911-1920	15,785	66,507	34,206	32,301	64,912	1,595	815	780	51,453	26,131	25,322	15,054
1921-1930	14,245	60,406	30,983	29,423	58,700	1,706	880	836	43,203	21,850	21,353	17,203
1931-1940	14,359	57,105	29,279	27,826	55,212	1,893	970	923	41,841	21,469	20,372	15,264
1941-1950	16,585	65,010	33,495	31,515	62,728	2,282	1,173	1,109	41,450	21,726	19,724	23,560
1951-1960	15,742	61,664	31,606	30,058	60,444	1,220	633	587	35,374	18,999	16,375	26,239
1951	16,017	62,878	32,303	30,575	61,290	1,588	833	755	42,382	22,476	19,906	20,496
1952	15,876	64,631	33,026	31,605	63,012	1,619	816	803	35,105	18,918	16,187	29,526
1953	15,888	62,558	32,241	30,317	61,218	1,340	683	657	34,591	18,420	16,171	27,967
1954	15,831	62,534	32,087	30,447	61,224	1,310	692	618	35,535	19,199	16,336	26,999
1955	16,443	61,622	31,483	30,139	60,388	1,234	647	587	36,761	19,773	16,988	24,861
1956	16,761	60,740	31,257	29,483	59,567	1,173	608	565	33,910	18,269	15,641	26,830
1957	14,657	61,242	31,335	29,907	60,210	1,032	526	506	34,311	18,355	15,956	26,931
1958	15,061	59,510	30,498	29,012	58,534	976	516	460	34,248	18,495	15,753	25,262
1959	15,420	60,188	30,685	29,503	59,299	959	493	466	34,243	18,603	15,640	25,945
1960	15,465	60,735	31,141	29,594	59,767	968	512	456	32,660	17,484	15,176	28,075
1961	15,329	59,825	30,687	29,138	58,850	975	531	444	34,763	18,750	16,013	25,062
1962	15,627	61,732	31,650	30,132	60,671	1,111	534	577	33,838	18,355	15,483	27,944

57



TABLE 5.—MARRIAGE, BIRTH, DEATH AND INFANT MORTALITY RATES AND RATE OF NATURAL INCREASE, 1864—1962

PERIOD	MARRIAGES	BIRTHS					DEATHS		Natural increase per 1,000 population
	Per 1,000 population	Per 1,000 population	Legitimate per 1,000 population	Illegitimate		Births of males per 1,000 births of females	Per 1,000 population	Infant mortality per 1,000 births	
				Per 1,000 population	Per cent of total births				
1864—1870	5.10	25.79	25.17	0.62	2.42	1,056	16.23	95.61	9.56
1871—1880	4.54	26.31	25.88	0.43	1.63	1,056	18.06	96.80	8.25
1881—1890	4.02	22.88	22.45	0.43	1.89	1,059	17.56	93.06	5.32
1891—1900	4.46	22.20	21.76	0.44	1.99	1,055	17.70	99.42	4.50
1901—1910	4.84	22.54	22.08	0.46	2.06	1,056	16.91	91.37	5.63
1911—1920	5.11	21.50	20.99	0.51	2.41	1,059	16.64	84.06	4.86
1921—1930	4.76	20.21	19.64	0.57	2.83	1,053	14.45	69.90	5.76
1931—1940	4.86	19.34	18.70	0.64	3.31	1,052	14.17	68.41	5.17
1941—1950	5.59	21.90	21.13	0.77	3.51	1,063	13.97	65.80	7.94
1951—1960	5.42	21.24	20.82	0.42	1.97	1,052	12.18	36.64	9.06
1951	5.41	21.24	20.70	0.54	2.53	1,057	14.32	45.74	6.92
1952	5.38	21.88	21.34	0.55	2.50	1,045	11.89	41.37	10.00
1953	5.39	21.21	20.76	0.45	2.14	1,063	11.73	39.37	9.48
1954	5.38	21.26	20.82	0.45	2.09	1,054	12.08	37.80	9.18
1955	5.63	21.10	20.68	0.42	2.00	1,045	12.59	36.74	8.51
1956	5.78	20.96	20.55	0.40	1.93	1,060	11.70	35.59	9.26
1957	5.08	21.23	20.87	0.36	1.69	1,048	11.89	33.10	9.33
1958	5.28	20.86	20.52	0.34	1.64	1,051	12.00	35.44	8.85
1959	5.42	21.15	20.81	0.34	1.59	1,040	12.03	32.02	9.12
1960	5.46	21.46	21.12	0.34	1.59	1,052	11.54	29.26	9.92
1961	5.44	21.23	20.88	0.35	1.63	1,053	12.33	30.54	8.89
1962	5.53	21.88	21.48	0.39	1.80	1,050	11.98	29.13	9.90

TABLE 6.—MARRIAGES, BIRTHS AND DEATHS REGISTERED DURING EACH OF THE YEARS 1951-62 WITH THE AVERAGE ANNUAL RATES FOR THE TEN YEARS 1951-60 AND THE RATES FOR 1961 AND 1962 PER 1,000 OF THE POPULATION

Year	MARRIAGES															BIRTHS					DEATHS				
	Catholic					All others					Total					Quarter ending the last day of					Quarter ending the last day of				
	Quarter ending the last day of				Total	Quarter ending the last day of				Total	Quarter ending the last day of				Total	Quarter ending the last day of				Total	Quarter ending the last day of				Total
	Mar.	June	Sept.	Dec.		Mar.	June	Sept.	Dec.		Mar.	June	Sept.	Dec.		Mar.	June	Sept.	Dec.		Mar.	June	Sept.	Dec.	
1951	3,249	3,651	5,144	3,151	15,195	140	206	293	183	822	3,339	3,857	5,437	3,334	16,017	15,727	16,966	16,299	13,886	62,878	16,659	10,205	7,584	7,934	42,382
1952	3,217	3,478	4,914	3,376	14,985	156	276	282	177	891	3,373	3,754	5,196	3,553	15,876	16,341	17,502	16,048	14,740	64,631	10,657	8,713	7,256	8,479	35,105
1953	2,820	3,616	5,234	3,448	15,118	115	200	299	156	770	2,935	3,816	5,533	3,604	15,888	15,672	16,947	15,728	14,211	62,558	10,544	8,948	7,104	7,995	34,591
1954	3,210	3,336	5,211	3,193	15,000	122	256	296	157	831	3,332	3,642	5,507	3,350	15,831	15,379	16,487	15,974	14,694	62,534	10,470	8,847	7,673	8,545	35,535
1955	2,992	3,745	5,402	3,395	15,594	143	244	330	132	849	3,135	3,989	5,792	3,527	16,448	15,183	16,480	15,807	14,152	61,622	11,808	9,731	7,362	7,860	36,761
1956	2,765	3,966	5,413	3,907	16,041	109	185	275	151	720	2,874	4,141	5,688	4,058	16,761	14,286	16,718	15,405	14,331	60,740	10,519	8,613	7,068	7,705	33,910
1957	2,572	3,194	5,182	3,000	13,948	146	171	273	114	709	2,718	3,365	5,460	3,114	14,657	14,910	16,576	15,453	14,303	61,242	9,788	8,324	7,216	8,983	34,311
1958	2,587	3,465	5,460	2,971	14,483	105	183	199	91	578	2,692	3,648	5,659	3,062	15,061	14,722	15,966	14,836	13,986	59,510	10,234	8,970	7,099	7,895	34,243
1959	2,412	3,762	5,385	3,189	14,748	121	143	266	142	672	2,533	3,905	5,651	3,331	15,420	14,687	16,342	15,275	13,884	60,188	10,621	9,554	6,667	7,401	34,243
1960	2,317	3,333	5,684	3,032	14,866	92	185	225	97	599	2,909	3,518	5,909	3,129	15,465	14,635	16,395	15,761	13,944	60,735	9,458	7,958	6,921	8,323	32,660
Average for ten years 1951-1960	2,864	3,559	5,309	3,266	14,998	125	205	274	140	744	2,989	3,764	5,583	3,406	15,742	15,154	16,638	15,659	14,213	61,664	11,081	8,987	7,195	8,112	35,375
1961	2,200	3,676	5,660	3,236	14,772	70	167	194	126	557	2,270	3,843	5,854	3,362	15,329	14,745	16,187	15,473	13,420	59,825	12,060	8,184	6,885	7,634	34,763
1962	2,728	3,232	5,972	3,045	14,977	113	183	258	96	650	2,841	3,415	6,230	3,141	15,627	15,331	16,539	15,738	14,174	61,732	10,822	8,517	6,974	7,525	33,838

EQUIVALENT ANNUAL RATE PER 1,000 CORRESPONDING POPULATION.

Average for ten years 1951-1960	4.2	5.2	7.8	4.8	5.5	3.0	5.0	6.6	3.4	4.5	4.1	5.2	7.7	4.7	5.4	20.9	22.9	21.6	19.6	21.2	15.3	12.4	9.9	11.2	12.2
1961	3.3	5.5	8.5	4.8	5.5	1.9	4.6	5.4	3.5	3.8	3.2	5.5	8.3	4.8	5.4	20.9	23.0	22.0	19.0	21.2	17.1	11.6	9.8	10.8	12.3
1962	4.1	4.8	8.9	4.6	5.6	3.1	5.1	7.1	2.7	4.5	4.0	4.8	8.8	4.4	5.5	21.7	23.4	22.3	20.1	21.9	15.3	12.1	9.9	10.7	12.0

TABLE 7.—DEATHS FROM PRINCIPAL CAUSES IN IRELAND AND THE SIX COUNTIES, 1962, WITH RATES PER 100,000 POPULATION

NOTE.—The classification of cause of death in this table is based on the Abbreviated List, 1955.

Detailed List No.	Cause of death	Ireland*		Six Counties	
		Number	Rate	Number	Rate
	All causes ... ..	33,838	1,198.2	15,226	1,060.7
001-008	Tuberculosis of respiratory system ... ..	387	13.7	97	6.8
010-019	Tuberculosis, other forms ... ..	39	1.4	5	0.3
020-029	Syphilis and its sequelae ... ..	9	0.3	33	2.3
040	Typhoid fever ... ..	1	0.0	.	.
045-048	Dysentery, all forms ... ..	2	0.1	2	0.1
050-051	Scarlet fever and streptococcal sore throat ... ..	4	0.1	.	.
055	Diphtheria ... ..	1	0.0	.	.
056	Whooping cough ... ..	.	.	9	0.6
057	Meningococcal infections ... ..	5	0.2	5	0.3
080	Acute poliomyelitis ... ..	4	0.1	1	0.1
085	Measles ... ..	12	0.4	1	0.1
100-108	Typhus and other rickettsial diseases ... ..	.	.	.	.
110-117	Malaria ... ..	.	.	.	.
030-039, 041, 042, 044, 049, 052-054, 059-074, 081-083, 086-096, 120-138	All other diseases classified as infective and parasitic ... ..	82	2.9	35	2.4
140-205	Malignant neoplasms including neoplasms of lymphatic and haematopoietic tissues:				
140-205 (except 201 and 204)	(a) Cancer ... ..	4,707	166.7	2,216	154.4
201, 204	(b) Hodgkin's disease and leukaemia ... ..	190	6.7	95	6.6
210-239	Benign and unspecified neoplasms ... ..	118	4.2	39	2.7
260	Diabetes mellitus ... ..	249	8.8	89	6.2
290-293	Anaemias ... ..	149	5.3	61	4.2
330-334	Vascular lesions affecting central nervous system	4,027	142.6	2,203	153.5
340	Non-meningococcal meningitis ... ..	34	1.2	12	0.8
400-402	Rheumatic fever ... ..	8	0.3	15	1.0
410-416	Chronic rheumatic heart disease ... ..	294	10.4	169	11.8

\* Exclusive of the Six Counties.

TABLE 7.—(contd.)—DEATHS FROM PRINCIPAL CAUSES IN IRELAND AND THE SIX COUNTIES, 1962, WITH RATES PER 100,000 POPULATION

Detailed List No.	Cause of death	Ireland*		Six Counties	
		Number	Rate	Number	Rate
420-422	Arteriosclerotic and degenerative heart disease	9,141	323.7	4,694	327.0
430-434	Other diseases of heart ... ..	1,519	53.8	558	38.9
440-443	Hypertensive heart disease ... ..	668	23.7	344	24.0
444-447	Other hypertensive disease ... ..	354	12.5	113	7.9
480-483	Influenza ... ..	318	11.3	100	7.0
490-493	Pneumonia ... ..	1,337	47.3	546	38.0
500-502	Bronchitis ... ..	1,331	47.1	665	46.3
540-541	Ulcer of stomach and duodenum ... ..	238	8.4	104	7.2
550-553	Appendicitis ... ..	35	1.2	17	1.2
560, 561, 570	Intestinal obstruction and hernia ... ..	184	6.5	100	7.0
543, 571, 572	Gastritis, duodenitis, enteritis and colitis, except diarrhoea of newborn ... ..	132	4.7	78	5.4
581	Cirrhosis of liver ... ..	80	2.8	39	2.7
590-594	Nephritis and nephrosis ... ..	352	12.5	94	6.5
610	Hyperplasia of prostate ... ..	189	6.7	88	6.1
640-689	Deliveries and complications of pregnancy, child-birth and the puerperium ... ..	27	1.0	10	0.7
750-759	Congenital malformations ... ..	590	20.9	255	17.8
760-762	Birth injuries, post-natal asphyxia and atelectasis	360	12.7	186	13.0
763-768	Infections of newborn ... ..	126	4.5	29	2.0
769-776	Other diseases peculiar to early infancy and immaturity unqualified ... ..	406	14.4	222	15.5
780-795	Senility without mention of psychosis, ill-defined and unknown causes ... ..	2,260	80.0	95	6.6
	All other diseases ... ..	2,883	102.3	1,226	85.4
E810-E835	Motor vehicle accidents ... ..	274	9.7	151	10.5
E800-E802 E840-E962	All other accidents ... ..	648	22.9	355	24.7
E963, E970-E979	Suicide and self-inflicted injury ... ..	52	1.8	61	4.2
E964-E965, E980-E999	Homicide and operations of war ... ..	12	0.4	9	0.6

\* Exclusive of the Six Counties.

TABLE 8.—AVERAGE ANNUAL NUMBER OF DEATHS REGISTERED DURING THE PERIOD 1864-1960 AND THE NUMBER OF DEATHS REGISTERED IN 1961 AND 1962, CLASSIFIED BY SEX AND AGE

Period	All ages	Under 5 years	5-9	10-14	15-19	20-24	25-34	35-44	45-54	55-64	65-74	75-84	85-94	95 and over
Males														
Average—														
1864-1870	33,878*	9,343	1,313	717	904	1,330	2,212	1,928	2,698	4,046	4,623	3,417	1,084	214
1871-1880	36,224†	9,276	1,261	732	1,014	1,250	2,149	2,113	2,532	4,249	5,459	4,556	1,326	278
1881-1890	32,233	7,140	982	653	962	1,270	1,966	1,901	2,495	3,660	4,888	4,636	1,462	218
1891-1900	29,468	6,240	710	518	859	1,194	2,003	1,731	2,295	3,486	4,275	4,248	1,639	270
1901-1910	27,031	5,444	566	398	680	964	1,954	1,740	2,050	3,258	4,541	3,827	1,379	230
1911-1920	26,131	4,703	514	375	656	858	1,689	1,825	2,138	2,723	4,732	4,407	1,339	172
1921-1930	21,850	3,478	379	269	474	627	1,085	1,253	1,931	2,896	4,391	3,662	1,267	138
1931-1940	21,469	2,986	308	221	370	490	908	1,063	1,810	3,320	5,412	3,602	896	83
1941-1950	21,726	2,971	207	143	291	385	748	910	1,527	2,833	5,602	4,940	1,100	69
1951-1960	18,999	1,534	93	67	102	121	312	580	1,302	2,582	4,812	5,745	1,671	78
1961	18,750	1,195	77	61	76	84	204	471	1,261	2,637	4,761	5,682	2,161	80
1962	18,355	1,178	80	59	89	93	202	453	1,265	2,652	4,601	5,448	2,135	100
Females														
Average—														
1864-1870	33,445*	8,217	1,309	766	897	1,105	2,145	2,004	2,591	4,173	4,932	3,807	1,179	289
1871-1880	35,387†	8,197	1,303	841	1,071	1,078	2,114	2,042	2,392	4,391	5,450	4,747	1,402	344
1881-1890	31,987	6,236	1,041	808	1,104	1,090	1,995	2,014	2,354	3,859	5,155	4,632	1,429	270
1891-1900	29,526	5,383	754	683	1,033	1,042	1,898	1,784	2,308	3,651	4,602	4,501	1,589	298
1901-1910	26,546	4,668	621	536	816	861	1,782	1,669	2,012	3,423	4,673	3,846	1,380	259
1911-1920	25,322	3,996	565	466	703	737	1,570	1,682	1,858	2,620	5,039	4,567	1,324	195
1921-1930	21,353	2,858	377	309	523	565	1,134	1,284	1,749	2,620	4,420	3,992	1,369	153
1931-1940	20,372	2,414	300	238	388	479	986	1,082	1,600	2,827	4,937	3,875	1,129	117
1941-1950	19,724	2,314	182	152	307	405	826	889	1,302	2,365	4,717	4,815	1,337	113
1951-1960	16,375	1,139	77	55	72	93	278	519	987	1,859	3,892	5,334	1,932	138
1961	16,013	946	56	53	36	50	174	373	862	1,705	3,656	5,437	2,479	186
1962	15,483	883	63	30	37	51	136	376	895	1,675	3,512	5,209	2,434	182
Persons														
Average—														
1864-1870	67,323*	17,560	2,622	1,483	1,801	2,435	4,357	3,932	5,289	8,219	9,555	7,224	2,263	503
1871-1880	71,611†	17,473	2,564	1,573	2,085	2,328	4,263	4,155	4,924	8,640	10,909	9,303	2,728	622
1881-1890	64,220	13,376	2,023	1,461	2,066	2,360	3,961	3,915	4,849	7,519	10,043	9,268	2,891	488
1891-1900	58,994	11,623	1,464	1,201	1,892	2,236	3,901	3,515	4,603	7,137	8,877	8,749	3,228	568
1901-1910	53,577	10,112	1,187	934	1,496	1,825	3,736	3,409	4,062	6,681	9,214	7,673	2,759	489
1911-1920	51,453	8,699	1,079	841	1,359	1,595	3,259	3,507	3,996	5,343	9,771	8,974	2,663	367
1921-1930	43,203	6,336	756	578	997	1,192	2,219	2,537	3,680	5,516	8,811	7,654	2,636	291
1931-1940	41,841	5,400	608	459	758	969	1,894	2,145	3,410	6,147	10,349	7,477	2,025	200
1941-1950	41,450	5,285	389	295	598	790	1,574	1,799	2,829	5,198	10,319	9,755	2,437	182
1951-1960	35,375	2,673	171	122	174	214	590	1,099	2,289	4,442	8,704	11,079	3,603	216
1961	34,763	2,141	133	114	112	134	378	844	2,123	4,342	8,417	11,119	4,640	266
1962	33,838	2,061	143	89	126	144	338	829	2,160	4,327	8,113	10,657	4,569	282

\*For the period 1864-1870 the ages at death were unspecified for an average annual number of 80 persons of whom 49 were males and 31 were females. These numbers are included in the totals.

†For the period 1871-1880 the ages at death were unspecified for an average annual number of 44 persons of whom 29 were males and 15 were females. These numbers are included in the totals.

TABLE 9.—AVERAGE ANNUAL DEATH RATES FOR THE PERIOD 1864-1960 AND DEATH RATES FOR 1961 AND 1962 PER 1,000 CORRESPONDING POPULATION, CLASSIFIED BY SEX AND AGE

Period	All ages	Under 5 years	5-9	10-14	15-19	20-24	25-34	35-44	45-54	55-64	65-74	75-84	85 and over
Males													
1864-1870	16.49	36.85	5.53	3.00	4.22	7.07	8.24	9.55	14.86	25.55	60.25	125.94	239.09
1871-1880	18.55	39.78	5.26	3.05	5.08	7.32	8.88	10.76	15.38	29.21	66.54	144.84	295.18
1881-1890	17.71	36.33	4.55	2.91	4.62	7.31	9.05	10.44	15.56	28.84	65.40	136.47	279.81
1891-1900	17.65	37.57	3.97	2.70	4.47	7.16	9.00	10.32	15.12	28.03	60.82	137.46	298.23
1901-1910	16.90	34.68	3.51	2.44	4.12	6.32	8.44	9.48	14.40	28.73	50.27	111.41	283.22
1911-1920	16.73	30.81	3.35	2.45	4.31	6.32	7.72	9.60	13.99	25.45	46.20	116.64	254.29
1921-1930	14.39	23.58	2.58	1.77	3.21	4.92	5.33	7.08	11.44	24.50	48.08	107.81	217.55
1931-1940	14.21	21.19	2.19	1.50	2.61	3.81	4.48	6.02	10.94	25.34	57.22	105.78	174.77
1941-1950	14.45	20.74	1.53	1.05	2.18	3.13	3.56	5.02	9.75	21.33	52.20	126.93	216.07
1951-1960	12.92	9.94	0.63	0.48	0.82	1.26	1.80	3.13	7.77	19.31	48.87	121.93	272.16
1961	13.24	7.79	0.52	0.41	0.63	1.04	1.38	2.83	7.39	19.82	49.98	122.54	291.27
1962	12.94	7.68	0.54	0.40	0.74	1.16	1.37	2.72	7.41	19.93	48.30	117.49	290.49
Females													
1864-1870	15.77	33.33	5.66	3.36	4.05	5.58	7.56	9.10	12.88	24.38	62.03	121.93	228.66
1871-1880	17.61	36.12	5.56	3.67	5.19	6.08	8.06	9.65	13.33	27.63	66.20	142.88	275.52
1881-1890	17.30	32.66	4.95	3.75	5.30	6.54	8.65	10.01	13.77	28.21	66.95	135.21	259.63
1891-1900	17.62	33.39	4.34	3.71	5.46	6.60	8.41	9.91	13.96	28.16	65.09	142.12	281.89
1901-1910	16.79	30.61	3.97	3.42	5.07	5.98	7.80	9.38	13.75	28.99	48.04	107.57	265.12
1911-1920	16.64	26.99	3.81	3.16	4.84	5.96	7.24	9.42	12.92	24.90	43.53	109.46	220.24
1921-1930	14.52	20.08	2.67	2.13	3.71	4.84	5.61	7.45	11.24	24.08	45.18	98.58	190.62
1931-1940	14.12	17.83	2.21	1.69	2.90	4.11	5.07	6.32	10.35	23.87	51.78	95.90	171.54
1941-1950	13.47	16.72	1.37	1.15	2.38	3.48	4.03	5.02	8.61	18.39	45.25	110.41	196.15
1951-1960	10.41	7.69	0.55	0.41	0.63	1.04	1.57	2.85	6.20	14.14	38.84	102.00	226.46
1961	11.42	6.42	0.40	0.38	0.32	0.64	1.16	2.19	5.35	12.71	36.19	100.91	245.83
1962	11.02	5.99	0.45	0.21	0.33	0.66	0.90	2.20	5.56	12.49	34.76	96.67	241.31
Persons													
1864-1870	16.23	35.11	5.59	3.17	4.13	6.30	7.89	9.31	13.82	24.94	61.15	123.76	233.44
1871-1880	18.06	37.97	5.41	3.35	5.13	6.69	8.45	10.18	14.31	28.38	66.37	143.83	284.60
1881-1890	17.56	34.52	4.75	3.32	4.96	6.93	8.85	10.21	14.64	28.52	66.19	135.84	269.29
1891-1900	17.70	35.51	4.15	3.20	4.96	6.89	8.71	10.11	14.51	28.10	62.96	139.82	289.88
1901-1910	16.91	32.68	3.74	2.92	4.59	6.15	8.12	9.43	14.07	28.86	49.11	109.45	273.79
1911-1920	16.64	28.93	3.58	2.80	4.56	6.15	7.48	9.52	13.47	25.18	44.78	112.87	236.00
1921-1930	14.45	21.86	2.63	1.95	3.46	4.88	5.47	7.26	11.34	24.30	46.58	102.78	202.72
1931-1940	14.17	19.55	2.20	1.59	2.75	3.95	4.77	6.17	10.70	24.64	54.46	100.41	172.56
1941-1950	13.97	18.76	1.45	1.10	2.28	3.30	3.79	5.02	9.18	19.90	48.78	118.20	204.26
1951-1960	12.18	8.84	0.59	0.45	0.73	1.15	1.68	2.99	7.01	16.74	43.81	111.41	245.14
1961	12.33	7.12	0.46	0.34	0.48	0.85	1.27	2.50	6.40	16.25	42.88	110.91	264.63
1962	11.98	6.85	0.50	0.31	0.54	0.91	1.13	2.46	6.51	16.19	41.33	106.30	261.72

TABLE 10.—BIRTHS AND DEATHS REGISTERED IN EACH COUNTY AND COUNTY BOROUGH IN CORRESPONDING PARTICULARS FOR ILLEGITIMATE BIRTHS

Area	Births (including illegitimate)				Illegitimate births			
	Total number registered	Transferred from area	Transferred to area	Net number	Total number registered	Transferred from area	Transferred to area	Net number
<b>Total</b> ... ..	<b>61,782</b>	.	.	<b>61,782</b>	<b>1,111</b>	.	.	<b>1,111</b>
Carlow ... ..	726	84	203	845	15	1	11	25
Dublin County Borough ...	19,935	6,731	102	13,306	335	124	53	264
Dun Laoghaire Borough ...	732	249	660	1,143	5	2	15	18
Dublin County (remainder) ...	746	116	3,237	3,867	130	111	36	55
Kildare ... ..	745	9	912	1,648	17	.	23	40
Kilkenny ... ..	966	28	229	1,167	9	.	23	32
Laois ... ..	803	9	191	985	4	.	19	23
Longford ... ..	529	105	177	601	5	.	8	13
Louth ... ..	2,515	965	47	1,597	7	1	10	16
Meath ... ..	413	6	1,079	1,486	9	.	13	22
Offaly ... ..	1,062	31	168	1,199	2	.	14	16
Westmeath ... ..	1,190	237	277	1,230	110	99	18	29
Wexford ... ..	1,610	40	236	1,806	19	.	25	44
Wicklow ... ..	715	36	679	1,358	9	1	37	45
Clare ... ..	1,157	13	211	1,355	6	.	15	21
Cork County Borough ...	2,051	892	861	2,020	14	8	12	18
Cork County ... ..	5,462	1,145	923	5,240	131	66	24	89
Kerry ... ..	1,979	36	160	2,103	8	.	13	21
Limerick County Borough ...	2,897	1,512	16	1,401	21	16	2	7
Limerick County ... ..	236	1	1,404	1,639	2	.	48	50
Tipperary, N.R. ... ..	1,257	214	159	1,202	144	125	6	25
Tipperary, S.R. ... ..	1,643	184	100	1,559	10	.	15	25
Waterford County Borough ...	1,159	575	121	705	8	5	7	10
Waterford County ... ..	599	152	434	881	21	7	7	21
Galway ... ..	3,303	465	67	2,905	14	1	26	39
Leitrim ... ..	401	18	164	547	1	.	6	7
Mayo ... ..	1,816	15	336	2,137	9	.	16	25
Roscommon ... ..	684	33	295	946	4	.	10	14
Sligo ... ..	1,003	80	49	972	4	.	12	16
Cavan ... ..	661	64	387	984	3	.	14	17
Donegal ... ..	1,928	17	39	1,950	32	1	11	42
Monaghan ... ..	859	66	205	998	3	.	19	22

## 1962, AND THE NUMBERS RELATING TO THE RESIDENT POPULATION OF EACH AREA, WITH AND DEATHS OF INFANTS UNDER ONE YEAR OF AGE.

Total number registered	Deaths			Deaths of infants (under one year)				Natural increase (excess of births over deaths)	Area
	Transferred from area	Transferred to area	Net number	Total number registered	Transferred from area	Transferred to area	Net number		
33,838	.	.	33,838	1,800	.	.	1,800	27,944	Total
385	33	43	395	22	1	13	34	450	Carlow
6,924	1,517	219	5,626	760	320	12	452	7,680	Dublin County Borough
558	120	149	587	22	3	16	35	556	Dun Laoghaire Borough
775	277	542	1,040	25	12	105	118	2,827	Dublin County (remainder)
567	16	143	694	9	.	38	47	954	Kildare
724	20	64	768	26	.	3	29	399	Kilkenny
525	36	57	546	27	2	10	35	439	Laois
396	14	64	446	6	1	8	13	155	Longford
733	68	42	707	37	13	3	27	890	Louth
682	27	122	777	6	.	25	31	709	Meath
546	8	75	613	23	.	16	39	586	Offaly
611	66	82	627	26	4	18	40	603	Westmeath
1,020	14	67	1,073	26	.	10	36	733	Wexford
528	16	203	715	6	.	24	30	643	Wicklow
904	11	71	964	30	.	11	41	391	Clare
887	255	339	971	27	6	36	57	1,049	Cork County Borough
3,285	405	264	3,146	147	44	6	109	2,094	Cork County
1,499	6	74	1,567	62	2	10	70	536	Kerry
711	273	79	517	89	58	6	37	884	Limerick County Borough
967	94	260	1,133	18	6	52	64	506	Limerick County
697	14	68	751	27	4	11	34	451	Tipperary, N.R.
901	38	46	909	52	6	4	50	650	Tipperary, S.R.
324	67	93	350	22	14	8	16	355	Waterford County Borough
558	110	84	532	13	5	13	21	349	Waterford County
1,848	140	46	1,754	84	16	2	70	1,151	Galway
468	7	53	514	10	.	5	15	33	Leitrim
1,483	9	93	1,567	45	.	6	51	570	Mayo
787	25	68	830	17	2	8	23	116	Roscommon
783	22	43	804	37	1	6	42	168	Sligo
750	6	107	851	17	.	22	39	133	Cavan
1,426	11	32	1,447	60	1	3	62	503	Donegal
584	35	68	617	22	1	12	33	381	Monaghan



TABLE 11.—MARRIAGES REGISTERED IN AND BIRTHS AND DEATHS ASSIGNED TO EACH COUNTY AND COUNTY BOROUGH DURING 1962, SHOWING ILLEGITIMATE BIRTHS AND DEATHS FROM SOME PRINCIPAL CAUSES SEPARATELY.

Area	Marriages	Births						Deaths						
		Total (including illegitimate)			Illegitimate			Total			Under one year of age	Principal epidemic diseases*	Tuberculosis	Malignant neoplasms
		Males	Females	Total	Males	Females	Total	Males	Females	Total	Total	Total	Total	Total
<b>Total</b>	<b>15,627</b>	<b>31,650</b>	<b>30,132</b>	<b>61,782</b>	<b>534</b>	<b>577</b>	<b>1,111</b>	<b>18,355</b>	<b>15,483</b>	<b>33,838</b>	<b>1,800</b>	<b>86</b>	<b>426</b>	<b>4,897</b>
Carlow	190	463	382	845	13	12	25	225	170	395	34	1	9	46
Dublin County Borough	4,871	6,727	6,579	13,306	116	148	264	2,796	2,830	5,626	452	25	34	1,049
Dun Laoghaire Borough	356	601	542	1,143	10	8	18	293	294	587	35	1	8	98
Dublin County (remainder)	525	1,925	1,942	3,867	25	30	55	532	508	1,040	118	7	17	146
Kildare	288	829	819	1,648	20	20	40	379	315	694	47	1	11	91
Kilkenny	256	582	585	1,167	16	16	32	439	329	768	29	1	12	91
Laois	172	502	483	985	6	17	23	325	221	546	35	.	9	64
Longford	104	304	297	601	9	4	13	235	211	446	13	.	4	56
Louth	437	815	782	1,597	10	6	16	404	303	707	27	.	10	121
Meath	286	781	705	1,486	15	7	22	424	353	777	31	1	5	107
Offaly	233	611	583	1,199	11	5	16	357	256	613	39	2	5	96
Westmeath	292	673	557	1,230	14	15	29	346	281	627	40	.	6	81
Wexford	414	916	890	1,806	27	17	44	577	496	1,073	36	2	16	123
Wicklow	354	703	655	1,358	22	23	45	399	316	715	30	4	15	91
<b>LEINSTER</b>	<b>8,778</b>	<b>16,432</b>	<b>15,806</b>	<b>32,238</b>	<b>314</b>	<b>328</b>	<b>642</b>	<b>7,731</b>	<b>6,883</b>	<b>14,614</b>	<b>966</b>	<b>45</b>	<b>211</b>	<b>2,260</b>
Clare	274	694	661	1,355	7	14	21	549	415	964	41	3	10	107
Cork County Borough	835	1,025	995	2,020	8	10	18	471	500	971	57	4	15	152
Cork County	1,032	2,732	2,508	5,240	39	50	89	1,706	1,440	3,146	109	6	29	457
Kerry	474	1,097	1,006	2,103	10	11	21	855	712	1,567	70	2	25	212
Limerick County Borough	505	673	728	1,401	4	3	7	254	263	517	37	.	13	84
Limerick County	277	843	796	1,639	24	26	50	657	476	1,133	64	1	18	154
Tipperary, N.R.	259	653	549	1,202	16	9	25	422	329	751	34	2	12	91
Tipperary, S.R.	311	792	767	1,559	6	19	25	490	419	909	50	2	5	141
Waterford County Borough	212	385	320	705	4	6	10	189	161	350	16	.	10	62
Waterford County	211	458	423	881	9	12	21	290	242	532	21	2	6	82
<b>MUNSTER</b>	<b>4,390</b>	<b>9,352</b>	<b>8,753</b>	<b>18,105</b>	<b>127</b>	<b>160</b>	<b>287</b>	<b>5,883</b>	<b>4,957</b>	<b>10,840</b>	<b>499</b>	<b>22</b>	<b>143</b>	<b>1,542</b>
Galway	570	1,479	1,426	2,905	24	15	39	989	765	1,754	70	2	23	228
Leitrim	111	277	270	547	5	2	7	320	194	514	15	1	5	51
Mayo	419	1,116	1,021	2,137	13	12	25	864	703	1,567	51	2	6	203
Roscommon	155	489	457	946	9	5	14	477	353	830	23	2	5	103
Sligo	190	508	464	972	6	10	16	443	361	804	42	2	3	99
<b>CONNACHT</b>	<b>1,445</b>	<b>3,869</b>	<b>3,638</b>	<b>7,507</b>	<b>57</b>	<b>44</b>	<b>101</b>	<b>3,093</b>	<b>2,376</b>	<b>5,469</b>	<b>201</b>	<b>9</b>	<b>42</b>	<b>684</b>
Cavan	258	533	451	984	7	10	17	477	374	851	39	4	5	114
Donegal	516	941	1,009	1,950	20	22	42	813	634	1,447	62	4	16	204
Monaghan	240	523	475	998	9	13	22	358	259	617	33	2	9	93
<b>ULSTER (part of)</b>	<b>1,014</b>	<b>1,997</b>	<b>1,935</b>	<b>3,932</b>	<b>36</b>	<b>45</b>	<b>81</b>	<b>1,648</b>	<b>1,287</b>	<b>2,915</b>	<b>134</b>	<b>10</b>	<b>30</b>	<b>411</b>

\*Typhoid fever, scarlet fever, diphtheria, dysentery, measles, gastro-enteritis (under two years) and poliomyelitis.

TABLE 12 —MARRIAGE, BIRTH AND DEATH RATES AND THE PROPORTIONS OF ILLEGITIMATE BIRTHS IN 1962 IN EACH COUNTY AND COUNTY BOROUGH AND THE DEATH RATES FOR SOME OF THE PRINCIPAL DISEASES.

Area	Marriages per 1,000 population	Births		Death rate per 1,000 population				Deaths under one year per 1,000 births
		Total births per 1,000 population	Illegitimate % of total births	All causes	Principal epidemic diseases*	Tuberculosis	Malignant neoplasms	
<b>Total</b> ... ..	<b>5.53</b>	<b>21.88</b>	<b>1.80</b>	<b>11.98</b>	<b>0.03</b>	<b>0.15</b>	<b>1.73</b>	<b>29.13</b>
Carlow ... ..	5.70	25.34	2.96	11.85	0.03	0.27	1.38	40.24
Dublin County Borough ...	9.06	24.76	1.98	10.47	0.05	0.16	1.95	33.97
Dun Laoghaire Borough ...	7.45	23.92	1.57	12.28	0.02	0.17	2.05	30.62
Dublin County (remainder) ...	3.94	29.06	1.42	7.81	0.05	0.13	1.10	30.51
Kildare ... ..	4.47	25.58	2.43	10.77	0.02	0.17	1.41	28.52
Kilkenny ... ..	4.15	18.92	2.74	12.45	0.02	0.19	1.48	24.85
Laois ... ..	3.82	21.86	2.34	12.11	.	0.20	1.42	35.53
Longford ... ..	3.39	19.61	2.16	14.55	.	0.13	1.83	21.63
Louth ... ..	6.49	23.70	1.00	10.49	.	0.15	1.80	16.91
Meath ... ..	4.39	22.82	1.48	11.93	0.02	0.08	1.64	20.86
Offaly ... ..	4.52	23.27	1.33	11.90	0.04	0.10	1.86	32.53
Westmeath ... ..	5.52	23.27	2.36	11.86	.	0.11	1.53	32.52
Wexford ... ..	4.97	21.68	2.44	12.88	0.02	0.19	1.48	19.93
Wicklow ... ..	6.05	23.22	3.31	12.23	0.07	0.26	1.56	22.09
<b>LEINSTER</b> ... ..	<b>6.59</b>	<b>24.20</b>	<b>1.99</b>	<b>10.97</b>	<b>0.03</b>	<b>0.16</b>	<b>1.70</b>	<b>29.96</b>
Clare ... ..	3.72	18.38	1.55	13.08	0.04	0.14	1.45	30.26
Cork County Borough ...	10.71	25.90	0.89	12.45	0.05	0.19	1.95	28.22
Cork County ... ..	4.09	20.76	1.70	12.46	0.02	0.11	1.81	20.80
Kerry ... ..	4.07	18.06	1.00	13.46	0.02	0.21	1.82	33.29
Limerick County Borough	9.94	27.59	0.50	10.18	.	0.26	1.65	26.41
Limerick County ... ..	3.36	19.85	3.05	13.72	0.01	0.22	1.87	39.05
Tipperary, N.R. ... ..	4.82	22.39	2.08	13.99	0.04	0.22	1.69	28.29
Tipperary, S.R. ... ..	4.43	22.23	1.60	12.96	0.03	0.07	2.01	32.07
Waterford County Borough	7.51	24.99	1.42	12.40	.	0.35	2.20	22.70
Waterford County ... ..	4.88	20.38	2.38	12.31	0.05	0.14	1.90	23.84
<b>MUNSTER</b> ... ..	<b>5.17</b>	<b>21.32</b>	<b>1.59</b>	<b>12.76</b>	<b>0.03</b>	<b>0.17</b>	<b>1.82</b>	<b>27.56</b>
Galway ... ..	3.80	19.38	1.34	11.70	0.01	0.15	1.52	24.10
Leitrim ... ..	3.32	16.34	1.28	15.36	0.03	0.15	1.52	27.42
Mayo ... ..	3.40	17.33	1.17	12.71	0.02	0.05	1.65	23.87
Roscommon ... ..	2.62	15.98	1.48	14.02	0.03	0.08	1.74	24.31
Sligo ... ..	3.55	18.15	1.65	15.01	0.04	0.06	1.85	43.21
<b>CONNACHT</b> ... ..	<b>3.44</b>	<b>17.90</b>	<b>1.35</b>	<b>13.04</b>	<b>0.02</b>	<b>0.10</b>	<b>1.63</b>	<b>26.78</b>
Cavan ... ..	4.56	17.39	1.73	15.04	0.07	0.09	2.01	39.63
Donegal ... ..	4.53	17.13	2.15	12.71	0.04	0.14	1.79	31.79
Monaghan... ..	5.10	21.19	2.20	13.10	0.04	0.19	1.98	33.07
<b>ULSTER (part of)</b> ...	<b>4.66</b>	<b>18.08</b>	<b>2.06</b>	<b>13.40</b>	<b>0.05</b>	<b>0.14</b>	<b>1.89</b>	<b>34.08</b>

\* See footnote on page 14.

TABLE 13.—DEATHS REGISTERED IN 1962 CLASSIFIED BY CONJUGAL CONDITION AND SEX IN CERTAIN AGE GROUPS.

Ages	Males				Females			
	Total	Single	Married	Widowed	Total	Single	Married	Widowed
All Ages ...	18,355	6,817	7,688	3,850	15,483	4,876	3,694	6,913
Under 15 years	1,317	1,317	.	.	976	976	.	.
15-19	89	89	.	.	37	35	1	1
20-24	93	90	3	.	51	39	12	.
25-29	86	66	20	.	49	34	13	2
30-34	116	66	50	.	87	32	55	.
35-39	197	104	92	1	156	64	90	2
40-44	256	117	138	1	220	57	156	7
45-49	483	187	288	8	352	84	251	17
50-54	782	272	474	36	543	157	329	57
55-59	1,054	331	665	58	624	191	326	107
60-64	1,598	538	928	132	1,051	310	466	275
65-69	2,049	629	1,144	276	1,333	342	521	470
70-74	2,552	892	1,150	510	2,179	634	577	968
75-79	2,750	881	1,163	706	2,510	646	466	1,398
80-84	2,698	761	938	999	2,699	658	297	1,744
85 and over	2,235	477	635	1,123	2,616	617	134	1,865

TABLE 14.—BIRTHS AND DEATHS ASSIGNED TO EACH URBAN DISTRICT IN 1962, CLASSIFIED BY SEX

Urban Districts	Births			Deaths		
	Males	Females	Total	Males	Females	Total
Carlow ...	89	81	170	40	29	69
Athy ...	47	58	105	21	16	37
Naas ...	61	46	107	20	11	31
Longford ...	43	38	81	18	35	53
Ceannanus Mor ...	34	20	54	12	3	15
An Uaimh ...	60	54	114	19	30	49
Trim ...	19	14	33	11	4	15
Birr ...	41	36	77	26	13	39
Tullamore ...	77	70	147	24	20	44
Athlone ...	138	84	222	41	30	71
Enniscorthy ...	71	59	130	22	18	40
New Ross ...	49	32	81	25	21	46
Arklow ...	73	59	132	28	25	53
Wicklow ...	42	35	77	21	13	34
Ennis ...	66	56	122	30	25	55
Kilrush ...	23	23	46	18	21	39
Clonakilty ...	27	27	54	14	14	28
Cobh ...	72	61	133	39	31	70
Fermoy ...	37	32	69	17	18	35
Kinsale ...	14	8	22	10	20	30
Macroon ...	24	10	34	13	10	23
Mallow ...	55	62	117	26	22	48
Midleton ...	32	27	59	14	10	24
Skibbereen ...	20	11	31	15	15	30
Youghal ...	47	46	93	31	21	52
Killarney ...	46	37	83	24	26	50
Listowel ...	25	28	53	13	20	33
Nenagh ...	54	35	89	23	24	47
Templemore ...	16	20	36	16	11	27
Thurles ...	60	62	122	40	29	69
Carrick-on-Suir ...	57	56	113	21	22	43
Cashel ...	24	23	47	15	20	35
Tipperary ...	50	53	103	31	29	60
Dungarvan ...	44	42	86	28	21	49
Ballinasloe ...	29	33	62	13	12	25
Ballina ...	61	59	120	20	17	37
Castlebar ...	44	39	83	14	16	30
Westport ...	25	31	56	10	13	23
Cavan ...	44	30	74	20	13	33
Buncrana ...	25	40	65	6	7	13
Bundoran ...	21	16	37	13	13	26
Letterkenny ...	36	33	69	14	14	28
Carrickmacross ...	17	22	39	6	9	15
Castleblayney ...	25	27	52	17	3	20
Clones ...	26	21	47	12	15	27
Monaghan ...	48	35	83	17	15	32

TABLE 15.—BIRTHS AND DEATHS CLASSIFIED BY SEX, REGISTERED IN 1962, ASSIGNED TO THE PRINCIPAL TOWNS AND AGGREGATE URBAN AND RURAL DISTRICTS, SHOWING SEPARATELY ILLEGITIMATE BIRTHS, AND THE DEATHS FROM TUBERCULOSIS AND MALIGNANT NEOPLASMS.

Area	Births						Deaths				
	Total (including illegitimate)			Illegitimate			Total			Tuber- culosis	Malignant neoplasms
	Males	Females	Total	Males	Females	Total	Males	Females	Total	Total	Total
<b>Total ...</b>	<b>31,650</b>	<b>30,132</b>	<b>61,782</b>	<b>534</b>	<b>577</b>	<b>1,111</b>	<b>18,355</b>	<b>15,483</b>	<b>33,838</b>	<b>426</b>	<b>4,897</b>
Dublin County Borough ...	6,727	6,579	13,306	116	148	264	2,796	2,830	5,626	84	1,049
Cork County Borough ...	1,025	995	2,020	8	10	18	471	500	971	15	152
Limerick County Borough ...	673	728	1,401	4	3	7	254	263	517	13	84
Waterford County Borough ...	385	320	705	4	6	10	189	161	350	10	62
Dun Laoghaire Borough ...	601	542	1,143	10	8	18	293	294	587	8	98
Galway Borough	242	222	464	1	1	2	104	82	186	2	30
Dundalk U.D. ...	230	233	463	1	1	2	110	70	180	2	30
Drogheda „ ...	216	211	427	3	.	3	71	69	140	2	28
Sligo „ ...	155	128	283	.	.	.	81	61	142	.	19
Bray „ ...	160	145	305	2	3	5	68	62	130	5	18
Wexford „ ...	148	154	302	1	.	1	52	82	134	4	17
Tralee „ ...	121	112	233	.	3	3	62	67	129	4	19
Clonmel „ ...	130	139	269	.	.	.	57	51	108	1	31
Kilkenny „ ...	108	134	242	.	1	1	45	54	99	.	17
Total above Principal Towns ...	10,921	10,642	21,563	150	184	334	4,653	4,646	9,299	150	1,654
All other Urban Districts ...	2,038	1,791	3,829	23	17	40	928	824	1,852	27	266
All Boroughs and Urban Districts:											
Leinster ...	9,034	8,684	17,718	146	166	312	3,763	3,729	7,492	113	1,351
Munster ...	3,127	3,013	6,140	24	32	56	1,471	1,451	2,922	57	468
Connacht ...	556	512	1,068	2	1	3	242	201	443	3	73
Ulster (part of)	242	224	466	1	2	3	105	89	194	4	28
Total—Boroughs and Urban Districts ...	12,959	12,433	25,392	173	201	374	5,581	5,470	11,051	177	1,920
All Rural Districts :—											
Leinster ...	7,398	7,122	14,520	168	162	330	3,968	3,154	7,122	98	909
Munster ...	6,225	5,740	11,965	103	128	231	4,412	3,506	7,918	86	1,074
Connacht ...	3,313	3,126	6,439	55	43	98	2,851	2,175	5,026	39	611
Ulster (part of)	1,755	1,711	3,466	35	43	78	1,543	1,178	2,721	26	383
Total—Rural Districts ...	18,691	17,699	36,390	361	376	737	12,774	10,013	22,787	249	2,977

TABLE 16.—BIRTH AND DEATH RATES IN 1962 IN THE PRINCIPAL TOWNS AND IN AGGREGATE URBAN AND AGGREGATE RURAL DISTRICTS, THE PROPORTIONS OF ILLEGITIMATE BIRTHS AND THE DEATH RATES FROM TUBERCULOSIS AND MALIGNANT NEOPLASMS.

Area	Births		Death rate per 1,000 population		
	Total births per 1,000 population	Illegitimate % of total births	All causes	Tuberculosis	Malignant neoplasms
<b>Total</b> ... ..	<b>21·88</b>	<b>1·80</b>	<b>11·98</b>	<b>0·15</b>	<b>1·73</b>
Dublin County Borough ... ..	24·76	1·98	10·47	0·16	1·95
Cork County Borough ... ..	25·90	0·89	12·45	0·19	1·95
Limerick County Borough ... ..	27·59	0·50	10·18	0·26	1·65
Waterford County Borough ... ..	24·99	1·42	12·40	0·35	2·20
Dun Laoghaire Borough ... ..	23·92	1·57	12·28	0·17	2·05
Galway Borough... ..	21·06	0·43	8·44	0·09	1·36
Dundalk U.D. ... ..	23·40	0·43	9·10	0·10	1·52
Drogheda „ ... ..	24·99	0·70	8·19	0·12	1·64
Sligo „ ... ..	21·53	.	10·80	.	1·45
Bray „ ... ..	26·10	1·64	11·12	0·43	1·54
Wexford „ ... ..	26·66	0·33	11·83	0·35	1·50
Tralee „ ... ..	21·73	1·29	12·03	0·37	1·77
Clonmel „ ... ..	25·28	.	10·15	0·09	2·91
Kilkenny „ ... ..	23·82	0·41	9·75	.	1·67
<b>Total above Principal Towns</b> ... ..	<b>24·82</b>	<b>1·55</b>	<b>10·70</b>	<b>0·17</b>	<b>1·90</b>
<b>All other Urban Districts</b> ... ..	<b>20·73</b>	<b>1·04</b>	<b>10·03</b>	<b>0·15</b>	<b>1·44</b>
<b>All Boroughs and Urban Districts :—</b>					
Leinster ... ..	24·61	1·76	10·41	0·16	1·88
Munster ... ..	23·95	0·91	11·40	0·22	1·83
Connacht ... ..	19·32	0·28	8·01	0·05	1·32
Ulster (part of) ... ..	21·17	0·64	8·81	0·18	1·27
<b>Total—Boroughs and Urban Districts</b> ... ..	<b>24·10</b>	<b>1·47</b>	<b>10·49</b>	<b>0·17</b>	<b>1·82</b>
<b>All Rural Districts :—</b>					
Leinster ... ..	23·71	2·27	11·63	0·16	1·48
Munster ... ..	20·18	1·93	13·36	0·15	1·81
Connacht ... ..	17·68	1·52	13·80	0·11	1·68
Ulster (part of) ... ..	17·73	2·25	13·92	0·13	1·96
<b>Total—Rural Districts</b> ... ..	<b>20·62</b>	<b>2·03</b>	<b>12·91</b>	<b>0·14</b>	<b>1·69</b>

TABLE 17.—DEATHS, REGISTERED IN 1962 AT EACH YEAR OF AGE OF RESIDENTS IN THE AGGREGATE URBAN DISTRICTS AND IN THE AGGREGATE RURAL DISTRICTS.

Ages	Aggregate Urban Districts			Aggregate Rural Districts			Total		
	Persons	Males	Females	Persons	Males	Females	Persons	Males	Females
<b>Total</b> ...	<b>11,051</b>	<b>5,581</b>	<b>5,470</b>	<b>22,787</b>	<b>12,774</b>	<b>10,013</b>	<b>33,838</b>	<b>18,355</b>	<b>15,483</b>
Under 1 year ...	786	443	343	1,014	594	420	1,800	1,037	763
1 year ...	43	23	20	71	37	34	114	60	54
2 years ...	24	12	12	34	17	17	58	29	29
3 „ ...	17	11	6	32	17	15	49	28	21
4 „ ...	20	12	8	20	12	8	40	24	16
1-4 „ ...	104	58	46	157	83	74	261	141	120
5 „ ...	14	8	6	18	9	9	32	17	15
6 „ ...	18	12	6	29	17	12	47	29	18
7 „ ...	8	6	2	12	5	7	20	11	9
8 „ ...	11	6	5	12	4	8	23	10	13
9 „ ...	4	3	1	17	10	7	21	13	8
5-9 „ ...	55	35	20	88	45	43	143	80	63
10 „ ...	5	5	.	12	6	6	17	11	6
11 „ ...	4	1	3	9	4	5	13	5	8
12 „ ...	9	7	2	12	7	5	21	14	7
13 „ ...	6	6	.	15	12	3	21	18	3
14 „ ...	7	5	2	10	6	4	17	11	6
10-14 „ ...	31	24	7	58	35	23	89	59	30
15 „ ...	2	1	1	7	4	3	9	5	4
16 „ ...	9	9	.	15	11	4	24	20	4
17 „ ...	13	7	6	18	10	8	31	17	14
18 „ ...	7	5	2	19	16	3	26	21	5
19 „ ...	14	10	4	22	16	6	36	26	10
15-19 „ ...	45	32	13	81	57	24	126	89	37
20 „ ...	7	5	2	28	19	9	35	24	11
21 „ ...	8	6	2	26	19	7	34	25	9
22 „ ...	7	3	4	20	15	5	27	18	9
23 „ ...	10	4	6	12	9	3	22	13	9
24 „ ...	12	5	7	14	8	6	26	13	13
20-24 „ ...	44	23	21	100	70	30	144	93	51
25 „ ...	8	4	4	9	5	4	17	9	8
26 „ ...	9	5	4	22	15	7	31	20	11
27 „ ...	10	7	3	16	13	3	26	20	6
28 „ ...	10	5	5	17	10	7	27	15	12
29 „ ...	13	9	4	21	13	8	34	22	12
25-29 „ ...	50	30	20	85	56	29	135	86	49
30 „ ...	13	5	8	22	8	14	35	13	22
31 „ ...	12	9	3	16	10	6	28	19	9
32 „ ...	24	12	12	27	18	9	51	30	21
33 „ ...	14	6	8	27	19	8	41	25	16
34 „ ...	12	8	4	36	21	15	48	29	19
30-34 „ ...	75	40	35	128	76	52	203	116	87

TABLE 17—(contd.)—DEATHS REGISTERED IN 1962 AT EACH YEAR OF AGE OF RESIDENTS IN THE AGGREGATE URBAN DISTRICTS AND IN THE AGGREGATE RURAL DISTRICTS.

Ages	Aggregate Urban Districts			Aggregate Rural Districts			Total		
	Persons	Males	Females	Persons	Males	Females	Persons	Males	Females
35 years ...	25	12	13	47	27	20	72	39	33
36 ,, ...	29	16	13	47	26	21	76	42	34
37 ,, ...	25	13	12	43	24	19	68	37	31
38 ,, ...	24	12	12	50	27	23	74	39	35
39 ,, ...	32	20	12	31	20	11	63	40	23
35-39 ,, ...	135	73	62	218	124	94	353	197	156
40 ,, ...	38	18	20	64	39	25	102	57	45
41 ,, ...	33	19	14	47	24	23	80	43	37
42 ,, ...	42	24	18	66	40	26	108	64	44
43 ,, ...	38	17	21	61	33	28	99	50	49
44 ,, ...	44	22	22	43	20	23	87	42	45
40-44 ,, ...	195	100	95	281	156	125	476	256	220
45 ,, ...	45	26	19	92	52	40	137	78	59
46 ,, ...	57	33	24	88	56	32	145	89	56
47 ,, ...	60	34	26	95	57	38	155	91	64
48 ,, ...	70	40	30	128	78	50	198	118	80
49 ,, ...	88	50	38	112	57	55	200	107	93
45-49 ,, ...	320	183	137	515	300	215	835	483	352
50 ,, ...	120	71	49	191	120	71	311	191	120
51 ,, ...	80	44	36	116	63	53	196	107	89
52 ,, ...	109	60	49	175	98	77	284	158	126
53 ,, ...	106	62	44	180	120	60	286	182	104
54 ,, ...	109	60	49	139	84	55	248	144	104
50-54 ,, ...	524	297	227	801	485	316	1,325	782	543
55 ,, ...	102	65	37	153	110	43	255	175	80
56 ,, ..	136	77	59	225	140	85	361	217	144
57 ,, ...	130	87	43	178	95	83	308	182	126
58 ,, ...	179	110	69	225	151	74	404	261	143
59 ,, ...	159	98	61	191	121	70	350	219	131
55-59 ,, ...	706	437	269	972	617	355	1,678	1,054	624
60 ,, ...	188	125	63	325	197	128	513	322	191
61 ,, ...	169	106	63	235	153	82	404	259	145
62 ,, ...	252	144	108	368	229	139	620	373	247
63 ,, ...	186	110	76	328	193	135	514	303	211
64 ,, ...	214	131	83	384	210	174	598	341	257
60-64 ,, ...	1,009	616	393	1,640	982	658	2,649	1,598	1,051
65 ,, ...	269	165	104	470	282	188	739	447	292
66 ,, ...	189	116	73	345	227	118	534	343	191
67 ,, ...	217	123	94	382	231	151	599	354	245
68 ,, ...	307	177	130	530	324	206	837	501	336
69 ,, ...	253	144	109	420	260	160	673	404	269
65-69 ,, ...	1,235	725	510	2,147	1,324	823	3,382	2,049	1,333

TABLE 17.—(contd.)—DEATHS REGISTERED IN 1962 AT EACH YEAR OF AGE OF RESIDENTS IN THE AGGREGATE URBAN DISTRICTS AND IN THE AGGREGATE RURAL DISTRICTS.

Ages	Aggregate Urban Districts			Aggregate Rural Districts			Total		
	Persons	Males	Females	Persons	Males	Females	Persons	Males	Females
70 years ...	315	150	165	598	350	248	913	500	413
71 .. ...	263	133	130	504	286	218	767	419	348
72 .. ...	335	160	175	694	409	285	1,029	569	460
73 .. ...	303	155	148	627	359	268	930	514	416
74 .. ...	372	167	205	720	383	337	1,092	550	542
70-74 .. ...	1,588	765	823	3,143	1,787	1,356	4,731	2,552	2,179
75 .. ...	324	144	180	726	427	299	1,050	571	479
76 .. ...	309	133	176	804	437	367	1,113	570	543
77 .. ...	280	119	161	743	423	320	1,023	542	481
78 .. ...	307	131	176	796	418	378	1,103	549	554
79 .. ...	271	127	144	700	391	309	971	518	453
75-79 .. ...	1,491	654	837	3,769	2,096	1,673	5,260	2,750	2,510
80 .. ...	381	149	232	888	460	428	1,269	609	660
81 .. ...	267	108	159	626	336	290	893	444	449
82 .. ...	269	117	152	846	483	363	1,115	600	515
83 .. ...	275	118	157	752	379	373	1,027	497	530
84 .. ...	289	111	178	804	437	367	1,093	548	545
80-84 .. ...	1,481	603	878	3,916	2,095	1,821	5,397	2,698	2,699
85 .. ...	205	89	116	667	344	323	872	433	439
86 .. ...	199	81	118	649	354	295	848	435	413
87 .. ...	172	71	101	523	250	273	695	321	374
88 .. ...	140	44	96	400	192	208	540	236	304
89 .. ...	103	45	58	340	166	174	443	211	232
85-89 .. ...	819	330	489	2,579	1,306	1,273	3,398	1,636	1,762
90 .. ...	97	31	66	298	136	162	395	167	228
91 .. ...	59	25	34	164	78	86	223	103	120
92 .. ...	63	27	36	180	77	103	243	104	139
93 .. ...	37	9	28	142	63	79	179	72	107
94 .. ...	26	7	19	105	46	59	131	53	78
90-94 .. ...	282	99	183	889	400	489	1,171	499	672
95 .. ...	24	3	21	62	27	35	86	30	56
96 .. ...	21	7	14	52	28	24	73	35	38
97 .. ...	9	1	8	36	13	23	45	14	31
98 .. ...	10	1	9	24	11	13	34	12	22
99 .. ...	4	1	3	14	3	11	18	4	14
95-99 .. ...	68	13	55	188	82	106	256	95	161
100 years and over	8	1	7	18	4	14	26	5	21



TABLE 18.—DEATHS REGISTERED IN 1962 CLASSIFIED BY SEX AND AGE,

Area		All ages	Under 1 year	Age at									
				1	2	3	4	Total under 5	5-9	10-14	15-19	20-24	25-29
Total	Males	18,355	1,037	60	29	28	24	1,178	80	59	89	93	86
	Females	15,483	763	54	29	21	16	883	63	30	37	51	49
LEINSTER	Males	7,731	549	28	12	15	15	619	42	37	39	40	34
	Females	6,883	417	30	17	10	8	482	31	15	14	27	29
MUNSTER	Males	5,883	291	20	8	11	6	336	21	13	31	28	31
	Females	4,957	208	15	4	9	4	240	14	9	11	16	14
CONNACHT	Males	3,093	122	10	7	1	2	142	13	5	14	18	16
	Females	2,376	79	4	7	.	3	93	10	4	8	5	2
ULSTER (part of)	Males	1,648	75	2	2	1	1	81	4	4	5	7	5
	Females	1,267	59	5	1	2	1	68	8	2	4	3	4
LEINSTER Carlow	Males	225	23	2	.	.	1	26	.	2	4	1	3
	Females	170	11	1	1	1	.	14	1	.	.	.	.
Dublin County Borough	Males	2,796	234	7	5	7	8	261	20	11	12	10	18
	Females	2,830	218	10	6	3	5	242	11	4	7	10	8
Dun Laoghaire Borough	Males	293	24	1	.	1	1	27	3	2	.	2	.
	Females	294	11	4	1	.	.	16	2	.	.	2	2
Dublin County (remainder)	Males	532	66	3	3	.	1	73	5	6	5	3	3
	Females	508	52	2	1	1	.	56	6	1	2	2	6
Kildare	Males	379	26	1	.	.	.	27	1	2	2	2	1
	Females	315	21	4	.	1	.	26	1	2	1	2	.
Kilkenny	Males	439	17	1	.	2	1	21	3	3	.	3	2
	Females	329	12	1	1	.	.	14	3	1	.	1	1
Laois	Males	325	23	2	1	1	.	27	2	.	1	3	.
	Females	221	12	.	.	.	.	12	.	1	.	.	1
Longford	Males	235	5	1	1	.	.	7	.	2	.	1	.
	Females	211	8	.	1	.	.	9	2	.	.	1	2
Louth	Males	404	10	.	.	.	3	13	4	4	2	2	2
	Females	303	17	1	1	1	1	21	1	.	1	1	.
Meath	Males	424	17	1	1	1	.	20	2	1	4	2	1
	Females	353	14	.	2	2	.	18	2	.	.	2	3
Offaly	Males	357	26	1	.	3	.	30	.	1	2	2	.
	Females	256	13	.	.	.	.	13	1	2	1	1	1
Westmeath	Males	346	27	1	1	.	.	29	.	.	2	2	1
	Females	281	13	1	.	.	.	14	1	1	2	.	2
Wexford	Males	577	24	4	.	.	.	28	1	2	2	3	1
	Females	496	12	.	1	.	1	14	.	3	.	3	3
Wicklow	Males	399	27	3	.	.	.	30	1	1	3	4	2
	Females	316	3	6	2	1	1	13	.	.	.	2	.

## OF RESIDENTS IN EACH COUNTY BOROUGH AND COUNTY

death												Area	
30-34	35-39	40-44	45-49	50-54	55-59	60-64	65-69	70-74	75-79	80-84	85 and over		
116	197	256	483	782	1,054	1,598	2,049	2,552	2,750	2,698	2,235	Males	
87	156	220	352	543	624	1,051	1,333	2,179	2,510	2,699	2,616	Females	
48	103	126	227	367	497	788	907	1,066	1,071	989	731	Males	LEINSTER
42	72	97	156	254	308	504	609	980	1,108	1,127	1,028	Females	
40	49	74	155	232	336	497	700	835	891	882	732	Males	MUNSTER
31	52	89	112	182	175	349	425	723	806	889	820	Females	
16	29	28	64	114	134	203	296	420	508	551	522	Males	CONNACHT
9	19	23	59	70	89	124	181	294	374	462	550	Females	
12	16	28	37	69	87	110	146	231	280	276	250	Males	ULSTER (part of)
5	13	11	25	37	52	74	118	182	222	221	218	Females	
1	6	3	5	4	12	28	32	30	20	25	23	Males	LEINSTER Carlow
1	2	4	4	5	4	12	18	19	32	33	21	Females	
27	40	58	98	157	215	337	348	385	318	292	189	Males	Dublin County Borough
20	30	52	72	130	148	221	267	398	397	443	370	Females	
.	7	3	12	18	25	29	40	33	32	34	26	Males	Dun Laoghaire Borough
.	2	3	2	10	14	15	23	44	55	56	48	Females	
3	8	7	19	34	36	50	56	60	67	54	43	Males	Dublin County (remainder)
5	8	7	13	15	13	30	37	73	85	71	78	Females	
.	7	3	12	19	21	28	46	61	54	59	34	Males	Kildare
4	5	3	11	9	16	21	28	41	41	51	53	Females	
3	.	8	8	16	24	40	49	60	77	73	49	Males	Kilkenny
4	2	5	3	8	16	26	25	49	55	63	53	Females	
.	3	4	8	13	14	27	34	48	44	51	46	Males	Laois
4	3	.	6	6	8	23	14	24	35	45	39	Females	
2	.	6	5	8	13	16	23	34	41	41	36	Males	Longford
1	3	5	.	8	9	13	26	33	40	34	25	Females	
2	5	6	10	25	20	50	42	56	62	55	44	Males	Louth
.	1	3	5	16	8	26	29	37	55	47	52	Females	
1	6	4	8	17	23	44	46	60	73	58	54	Males	Meath
1	3	4	10	9	13	26	32	44	69	59	58	Females	
1	9	8	10	8	18	28	42	52	54	47	45	Males	Offaly
1	1	1	6	8	12	20	15	36	45	43	49	Females	
2	4	3	3	13	22	35	42	55	54	46	33	Males	Westmeath
1	3	1	5	10	11	21	22	48	40	47	52	Females	
3	4	7	16	22	29	52	54	80	107	91	75	Males	Wexford
.	7	9	10	14	23	30	41	76	107	80	76	Females	
3	4	6	13	13	25	24	53	52	68	63	34	Males	Wicklow
.	2	.	9	6	13	20	32	58	52	55	54	Females	

TABLE 18—(contd.)—DEATHS REGISTERED IN 1962 CLASSIFIED BY SEX AND AGE,

Area		Age at											
		All ages	Under 1 year	1	2	3	4	Total under 5	5-9	10-14	15-19	20-24	25-29
MUNSTER Clare	Males	549	22	2	1	1	1	27	1	2	1	3	4
	Females	415	19	1	.	.	.	20	1	1	1	.	2
Cork County Borough	Males	471	34	4	.	1	1	40	1	2	2	3	3
	Females	500	23	2	.	.	.	25	1	1	.	.	1
Cork County	Males	1,706	64	5	1	4	1	75	5	4	13	5	12
	Females	1,440	45	5	1	4	1	56	4	3	3	4	.
Kerry	Males	855	37	3	.	1	2	43	1	.	1	6	1
	Females	712	33	4	.	1	.	38	2	2	3	3	6
Limerick County Borough	Males	254	23	1	2	1	.	27	2	1	5	1	.
	Females	263	14	.	.	1	1	16	.	.	1	2	1
Limerick County	Males	657	40	1	3	1	.	45	3	2	3	6	5
	Females	476	24	2	.	.	.	26	1	1	.	2	1
Tipperary, North Riding	Males	422	20	2	.	2	.	24	2	.	2	1	2
	Females	329	14	.	1	2	1	18	1	1	1	1	1
Tipperary, South Riding	Males	490	31	.	.	.	1	32	4	1	2	1	2
	Females	419	19	.	1	1	1	22	.	.	1	2	1
Waterford County Borough	Males	189	9	1	1	.	.	11	.	1	.	.	1
	Females	161	7	.	.	.	.	7	2	.	.	1	1
Waterford County	Males	290	11	1	.	.	.	12	2	.	2	2	1
	Females	242	10	1	1	.	.	12	2	.	1	1	.
CONNACHT Galway	Males	989	39	4	1	.	1	45	6	1	5	4	7
	Females	765	31	1	2	.	1	35	1	1	5	1	1
Leitrim	Males	320	11	1	.	.	.	12	1	.	.	1	.
	Females	194	4	1	1	.	.	6	.	1	.	1	.
Mayo	Males	864	35	4	3	1	1	44	3	2	4	9	6
	Females	703	16	1	3	.	1	21	5	1	2	2	.
Roscommon	Males	477	14	.	1	.	.	15	1	1	3	2	1
	Females	353	9	.	.	.	.	9	1	.	1	.	1
Sligo	Males	443	23	1	2	.	.	26	2	1	2	2	2
	Females	361	19	1	1	.	1	22	3	1	.	1	.
ULSTER (part of) Cavan	Males	477	25	.	.	1	.	26	.	2	1	.	2
	Females	374	14	2	.	2	1	19	1	.	1	.	.
Donegal	Males	813	35	1	2	.	1	39	3	2	4	4	3
	Females	634	27	3	.	.	.	30	6	1	2	2	3
Monaghan	Males	358	15	1	.	.	.	16	1	.	.	3	.
	Females	259	18	.	1	.	.	19	1	1	1	1	1

## OF RESIDENTS IN EACH COUNTY AND COUNTY BOROUGH

death												Area	
30-34	35-39	40-44	45-49	50-54	55-59	60-64	65-69	70-74	75-79	80-84	85 and over		
1	5	5	6	13	24	40	57	94	97	88	81	Males	MUNSTER Clare
2	1	4	7	11	19	29	37	52	57	80	91	Females	
3	4	5	11	27	36	41	72	74	60	52	35	Males	Cork County Borough
3	4	9	18	13	21	30	45	94	79	99	57	Females	
17	16	19	54	69	94	151	193	236	271	263	209	Males	Cork County
10	14	24	43	40	52	112	125	216	230	258	246	Females	
6	5	9	22	30	45	76	89	117	146	133	125	Males	Kerry
3	6	13	10	28	14	47	56	92	131	133	125	Females	
3	2	2	5	15	29	22	40	33	31	25	11	Males	Limerick County Borough
.	6	8	6	11	6	18	23	42	45	43	35	Females	
5	5	9	20	26	30	49	82	87	89	96	95	Males	Limerick County
1	8	9	9	24	13	35	38	68	74	76	90	Females	
1	5	9	13	14	20	43	50	62	57	76	41	Males	Tipperary, North Riding
2	3	9	4	12	12	23	24	58	59	54	46	Females	
2	5	7	16	16	29	41	69	71	59	77	56	Males	Tipperary, South Riding
5	5	5	8	24	19	32	41	59	60	74	61	Females	
1	2	3	1	11	12	22	20	16	29	31	28	Males	Waterford County Borough
2	2	4	2	10	9	15	13	18	19	27	29	Females	
1	.	6	7	11	17	12	28	45	52	41	51	Males	Waterford County
3	3	4	5	9	10	8	23	24	52	45	40	Females	
8	17	12	19	43	44	59	80	143	156	173	167	Males	CONNACHT Galway
4	4	10	18	19	34	37	63	109	109	131	183	Females	
2	.	1	10	9	12	22	42	57	50	61	40	Males	Leitrim
.	2	.	5	6	11	16	13	22	23	41	47	Females	
2	7	11	18	34	40	63	74	91	139	171	146	Males	Mayo
4	5	4	13	23	25	36	52	69	114	149	178	Females	
2	4	1	9	12	23	23	57	70	97	75	81	Males	Roscommon
.	4	4	13	9	9	18	23	49	69	68	75	Females	
2	1	3	8	16	15	36	43	59	66	71	88	Males	Sligo
1	4	5	10	13	10	17	30	45	59	73	67	Females	
5	5	6	13	19	29	27	51	69	74	90	58	Males	ULSTER (part of) Cavan
1	7	3	6	6	16	22	47	48	74	76	47	Females	
3	3	18	16	31	39	54	62	110	153	139	130	Males	Donegal
3	3	7	16	24	18	35	48	90	102	109	135	Females	
4	8	4	8	19	19	29	33	52	53	47	62	Males	Monaghan
1	3	1	3	7	18	17	23	44	46	36	36	Females	

TABLE 19.—DEATHS IN 1962, CLASSIFIED BY CAUSE (INTERNATIONAL

Detailed List Number	Cause of death		Age at								
			All ages	Under 1 year	1	2	3	4	Total under 5	5-9	10-14
	<b>Total deaths—All causes</b>	M F	18,355 15,483	1,037 763	60 54	29 29	28 21	24 16	1,173 883	80 63	59 30
001-138	<b>I. Infective and parasitic diseases</b>	M F	350 196	10 7	3 5	2 4	. 3	3 1	18 20	7 7	1 .
001-019	<i>Tuberculosis—all forms</i>	M F	286 140	1 2	. 1	. .	. 1	. .	1 4	3 .	1 .
001	Respiratory tuberculosis with mention of occupational disease of lung	M F	1 .	. .	. .	. .	. .	. .	. .	. .	. .
002	Pulmonary tuberculosis	M F	262 119	1 .	. .	. .	. .	. .	1 .	1 .	. .
003	Pleural tuberculosis	M F	1 1	. .	. .	. .	. .	. .	. .	. .	. .
004	Primary tuberculosis complex with symptoms	M F	. 1	. .	1 .	. .	. .	. .	1 .	. .	. .
008	Tuberculosis, unspecified site	M F	. 2	. .	. .	. .	. .	. .	. .	. .	. .
010	Tuberculosis of meninges and central nervous system	M F	8 5	. 1	. .	. .	. 1	. .	. 2	2 .	1 .
011	Tuberculosis of intestines, peritoneum and mesenteric glands	M F	3 1	. .	. .	. .	. .	. .	. .	. 1	. .
012	Tuberculosis of bones and joints active or unspecified	M F	3 3	. .	. .	. .	. .	. .	. .	. .	. .
015	Tuberculosis of lymphatic system	M F	. 1	. .	. .	. .	. .	. .	. .	. .	. .
016	Tuberculosis of genito-urinary system	M F	4 6	. .	. .	. .	. .	. .	. .	. .	. .
017	Tuberculosis of adrenal glands	M F	3 .	. .	. .	. .	. .	. .	. .	. .	. .
019	Disseminated tuberculosis	M F	1 1	. 1	. .	. .	. .	. .	. 1	. .	. .
020	Congenital syphilis	M F	. 1	. .	. .	. .	. .	. .	. .	. .	. .
022	Aneurysm of aorta	M F	2 1	. .	. .	. .	. .	. .	. .	. .	. .
023	Other cardio vascular syphilis	M F	3 .	. .	. .	. .	. .	. .	. .	3 .	. .
024	Tabes dorsalis	M F	1 .	. .	. .	. .	. .	. .	. .	. .	. .
025	General paralysis of insane	M F	1 .	. .	. .	. .	. .	. .	. .	. .	. .
039	Other and unspecified venereal disease	M F	. 1	. .	. .	. .	. .	. .	. .	. .	. .
040	Typhoid fever	M F	. 1	. .	. .	. .	. .	. .	. .	. .	. .
042	Other Salmonella infections	M F	. 1	. .	. .	. .	. .	. .	. .	. .	. .
044	Brucellosis (undulant fever)	M F	2 .	. .	. .	. .	. .	. .	. .	. .	. .
045	Bacillary dysentery	M F	. 1	. .	. .	. .	. 1	. .	. 1	. .	. .
048	Unspecified forms of dysentery	M F	1 .	. .	. .	. .	. .	. .	. .	. .	. .
050	Scarlet fever	M F	. 1	. .	. .	. .	. .	. .	. .	. .	. .
051	Streptococcal sore throat	M F	3 .	1 .	. .	. .	. .	. .	1 .	. .	. .
053	Septicaemia and pyaemia	M F	11 10	5 2	. .	. 2	. .	. .	5 4	. .	. .
055	Diphtheria	M F	1 .	. .	. .	. .	. .	. .	. .	1 .	. .
057	Meningococcal infections	M F	3 2	2 1	. .	. 1	. .	. .	2 2	. .	. .





DETAILED LIST, 7TH REVISION, 1955) AND BY SEX AND AGE

death														Detailed List Number	
15-19	20-24	25-29	30-34	35-39	40-44	45-49	50-54	55-59	60-64	65-69	70-74	75-79	80-84		85 and over
1	.	1	.	1	.	.	.	1	.	.	.	.	2	.	061
.	.	.	.	.	1	.	.	1	.	.	.	.	.	.	063
.	.	.	.	.	.	.	.	.	.	.	1	.	.	.	064
.	.	1	.	.	.	.	.	.	.	.	.	.	.	.	070
.	.	.	.	.	.	.	.	.	.	.	1	.	.	.	072
.	.	.	.	.	.	1	.	.	.	.	.	.	.	.	080
.	.	.	.	.	.	.	1	.	.	.	.	.	.	.	081
.	.	.	.	.	.	.	.	.	.	.	.	.	.	.	082
.	1	.	.	1	.	.	.	.	.	.	.	.	.	.	085
.	.	.	.	.	.	.	.	.	.	.	1	.	.	.	088
.	.	.	.	.	.	.	.	.	.	.	1	.	1	.	089
.	.	.	.	.	.	.	.	.	.	.	1	.	.	.	092
1	.	.	1	.	.	.	1	2	.	1	.	.	.	1	093
.	.	.	.	.	.	.	.	.	.	.	.	.	.	.	096
1	.	.	.	.	.	.	1	.	.	.	.	.	.	.	132
.	1	.	.	.	.	.	.	1	1	.	.	.	.	1	134
.	.	.	2	.	.	1	.	.	3	.	.	.	.	.	138
.	1	.	.	.	1	.	1	1	.	.	.	.	.	.	
6	17	12	22	35	56	139	202	253	366	420	427	359	270	134	140-239
10	9	9	18	58	76	147	176	191	278	290	361	281	198	139	
5	15	11	18	33	54	136	199	248	364	414	421	353	262	132	140-205
8	9	9	16	54	73	140	174	186	274	288	348	276	191	134	
.	.	.	.	.	.	1	2	.	1	4	5	10	5	6	140
.	.	.	.	.	.	.	.	2	.	1	1	.	1	1	
.	1	.	.	1	.	1	2	1	1	4	4	4	2	5	141
.	.	.	.	2	.	.	.	.	3	1	2	1	.	1	
.	.	.	.	.	1	.	1	.	.	1	3	3	2	3	142
.	.	.	.	.	1	.	.	1	.	.	2	1	1	.	
.	.	.	.	.	.	.	.	.	.	.	.	.	.	.	143
.	.	.	.	.	.	.	.	.	1	3	3	4	3	.	144
.	.	.	.	.	.	.	.	.	3	.	.	1	1	.	
.	.	.	.	.	.	.	.	.	1	.	2	.	.	.	145
.	.	.	.	.	.	.	.	.	1	.	1	.	.	.	
.	.	.	.	.	.	.	.	.	.	1	.	.	.	.	146



TABLE 19—(contd.)—DEATHS IN 1962, CLASSIFIED BY CAUSE (INTERNATIONAL

Detailed List Number	Cause of death		Age at								
			All ages	Under 1 year	1	2	3	4	Total under 5	5-9	10-14
147	Malignant neoplasm of hypopharynx	M	6	.	.	.	.	.	.	.	.
		F	6	.	.	.	.	.	.	.	.
148	Malignant neoplasm of pharynx, unspecified	M	27	.	.	.	.	.	.	.	.
		F	7	.	.	.	.	.	.	.	.
150	Malignant neoplasm of oesophagus	M	121	.	.	.	.	.	.	.	.
		F	67	.	.	.	.	.	.	.	.
151	Malignant neoplasm of stomach	M	512	.	.	.	.	.	.	.	.
		F	355	.	.	.	.	.	.	.	.
152	Malignant neoplasm of small intestine, including duodenum	M	4	.	.	.	.	.	.	.	.
		F	3	.	.	.	1	1	.	.	
153	Malignant neoplasm of large intestine, except rectum	M	227	.	.	.	.	.	.	.	.
		F	263	.	.	.	.	.	.	.	.
154	Malignant neoplasm of rectum	M	150	.	.	.	.	.	.	.	.
		F	88	.	.	.	.	.	.	.	.
155	Malignant neoplasm of biliary passages and of liver (stated to be primary site)	M	36	.	.	.	.	.	.	.	.
		F	46	.	.	.	.	.	.	.	.
156	Malignant neoplasm of liver (secondary and unspecified)	M	33	.	.	.	.	.	.	.	.
		F	52	.	.	.	.	.	.	.	.
157	Malignant neoplasm of pancreas	M	122	.	.	.	.	.	.	.	.
		F	112	.	.	.	.	.	.	.	.
158	Malignant neoplasm of peritoneum	M	9	.	.	.	.	.	.	.	.
		F	5	.	.	.	.	.	.	.	.
159	Malignant neoplasm of unspecified digestive organs	M	.	.	.	.	.	.	.	.	.
		F	1	.	.	.	.	.	.	.	.
160	Malignant neoplasm of nose, nasal cavities, middle ear, and accessory sinuses	M	6	.	.	.	.	.	.	.	.
		F	5	.	.	.	.	.	.	.	.
161	Malignant neoplasm of larynx	M	35	.	.	.	.	.	.	.	.
		F	18	.	.	.	.	.	.	.	.
162-0	Malignant neoplasm of trachea	M	1	.	.	.	.	.	.	.	.
		F	1	.	.	.	.	.	.	.	.
162-1	Malignant neoplasm of bronchus and lung, specified as primary	M	496	.	.	.	.	.	.	.	.
		F	141	.	.	.	.	.	.	.	.
164	Malignant neoplasm of mediastinum	M	2	.	.	.	.	.	.	.	.
		F	3	.	.	.	.	.	.	.	.
170	Malignant neoplasm of breast	M	3	.	.	.	.	.	.	.	.
		F	373	.	.	.	.	.	.	.	.
171	Malignant neoplasm of cervix uteri	F	41	.	.	.	.	.	.	.	
172	Malignant neoplasm of corpus uteri	F	9	.	.	.	.	.	.	.	
173	Malignant neoplasm of other parts of uterus, including chorionepithelioma	F	1	.	.	.	.	.	.	.	
174	Malignant neoplasm of uterus, unspecified	F	92	.	.	.	.	.	.	.	
175	Malignant neoplasm of ovary, Fallopian tube, and broad ligament	F	87	.	.	.	.	.	.	.	
176	Malignant neoplasm of other and unspecified female genital organs	F	14	.	.	.	.	.	.	.	
177	Malignant neoplasm of prostate	M	221	.	.	.	.	.	.	.	
178	Malignant neoplasm of testis	M	9	.	.	.	.	.	.	.	

## DETAILED LIST, 7TH REVISION, 1955) AND BY SEX AND AGE

death														85 and over	Detailed List Number
15-19	20-24	25-29	30-34	35-39	40-44	45-49	50-54	55-59	60-64	65-69	70-74	75-79	80-84		
.	.	1	.	.	.	.	.	.	.	1	.	2	2	.	147
.	.	.	.	.	1	.	1	.	1	.	1	1	1	.	148
.	.	.	1	.	.	1	4	1	3	1	4	5	2	5	148
.	.	.	.	.	.	.	.	1	2	3	1	.	.	.	150
.	.	.	1	1	1	4	3	9	22	21	20	17	20	4	150
.	.	.	1	1	.	2	3	8	9	8	18	7	3	7	151
.	.	.	2	5	8	28	42	49	66	80	85	75	48	24	151
.	.	.	.	4	7	7	13	16	34	47	60	83	55	29	151
.	.	.	.	.	.	1	.	2	1	.	.	.	.	.	152
.	.	.	.	.	.	.	.	.	1	.	1	.	.	.	152
.	.	1	2	2	2	8	12	20	26	33	45	39	25	12	153
.	2	1	.	4	6	10	12	21	21	26	52	55	27	26	153
.	1	.	.	1	.	.	5	10	20	27	39	22	16	9	154
.	.	.	2	1	1	3	10	3	9	9	16	14	10	10	154
.	1	.	.	.	.	3	4	4	6	3	8	4	3	.	155
.	.	.	.	.	.	.	4	7	14	4	9	3	5	.	155
.	.	.	1	1	1	2	1	3	4	6	9	4	7	2	156
.	.	.	.	.	.	.	3	3	3	9	10	10	5	4	156
.	1	.	.	1	4	7	9	21	21	15	17	12	13	1	157
.	.	.	.	3	2	5	5	6	8	23	28	16	10	6	157
.	.	.	.	1	.	3	2	1	1	1	.	1	.	.	158
.	.	.	.	.	.	2	1	1	.	1	.	.	.	.	158
.	.	.	.	.	.	.	.	.	.	.	1	.	.	.	159
.	.	.	.	.	.	.	1	.	1	1	2	.	.	1	160
.	.	.	.	.	.	.	.	1	2	.	1	1	.	.	160
.	.	.	.	1	3	3	3	.	7	5	8	3	5	.	161
.	.	.	.	1	1	2	.	2	5	3	2	1	1	.	161
.	.	.	.	.	.	1	.	.	.	.	.	.	.	.	162-0
.	.	.	.	.	.	.	.	.	.	1	.	.	.	.	162-0
1	.	.	4	5	11	38	58	72	104	105	55	26	13	4	162-1
.	.	.	2	3	3	10	18	21	23	24	17	9	8	3	162-1
.	.	.	1	.	.	1	1	1	.	.	.	.	.	.	164
.	.	.	1	.	.	1	1	.	.	.	.	.	.	.	164
.	.	1	2	15	27	51	42	35	52	38	48	24	24	14	170
.	.	.	1	5	4	4	12	2	4	4	2	2	.	1	171
.	.	.	.	.	.	.	1	1	3	2	.	.	2	.	172
.	.	.	.	.	.	.	.	.	.	.	.	1	.	.	173
.	.	.	.	1	.	.	.	3	2	4	1	1	1	1	174
.	.	.	.	1	1	1	8	11	16	12	19	7	4	4	174
1	.	2	.	2	5	10	9	7	20	15	10	3	1	2	175
.	.	.	.	1	.	.	.	3	2	4	1	1	1	1	176
.	1	.	.	1	1	1	2	11	14	32	39	56	35	28	177
.	.	1	1	.	2	3	.	1	.	.	1	.	.	.	178







DETAILED LIST, 7TH REVISION, 1955) AND BY SEX AND AGE

death														Detailed List Number	
15-19	20-24	25-29	30-34	35-39	40-44	45-49	50-54	55-59	60-64	65-69	70-74	75-79	80-84		85 and over
.	.	.	.	.	.	1	.	.	.	.	.	.	.	.	228
.	.	.	.	.	.	.	.	.	.	.	.	.	.	.	229
.	.	.	1	.	.	.	.	.	.	.	.	.	.	.	230
.	.	.	.	.	1	1	.	.	.	.	2	1	4	2	231
.	.	.	.	.	.	.	.	2	.	3	2	2	.	.	232
.	.	.	.	.	.	.	.	.	.	.	3	.	1	.	233
.	.	.	.	.	.	.	.	.	.	.	1	.	.	.	234
.	.	.	.	.	.	.	.	.	.	1	.	.	.	.	235
.	.	.	.	.	.	.	.	.	.	.	.	1	2	.	236
.	1	1	4	2	2	1	2	3	.	2	1	.	.	.	237
.	.	.	.	3	1	2	2	3	2	.	2	2	1	.	238
.	.	.	.	.	.	.	.	.	.	.	1	2	.	.	239
.	.	.	.	.	.	.	.	.	.	.	.	.	.	.	240-289
2	2	1	4	9	5	5	12	28	24	30	37	25	25	15	240-289
2	1	2	3	7	3	13	16	9	33	47	47	47	25	11	240-289
.	2	1	1	4	.	4	6	9	13	10	13	8	6	4	241
.	1	1	1	2	1	4	8	3	7	11	2	6	5	5	241
.	.	.	.	.	.	.	.	.	.	1	.	.	.	.	250
.	.	.	.	.	.	.	.	.	.	1	.	.	.	.	251
.	.	.	.	.	.	.	.	.	.	.	.	.	.	.	252
.	.	.	.	.	1	1	.	1	4	.	3	5	1	.	252
.	.	.	.	.	.	1	2	3	4	3	5	1	.	.	253
.	.	.	.	1	.	.	.	1	2	5	6	5	.	.	253
.	.	.	.	.	1	.	1	1	2	5	6	5	.	.	254
.	.	.	.	.	.	.	.	.	.	1	.	.	.	.	254
2	.	.	2	3	4	2	4	11	6	14	20	14	17	9	260
2	.	.	1	1	.	4	2	1	16	26	32	31	17	6	260
.	.	.	.	.	.	.	.	.	.	1	1	.	.	.	270
.	.	.	.	.	.	.	.	.	.	.	.	.	.	.	271
.	.	.	.	.	.	.	.	.	.	.	.	.	.	.	272
.	.	.	.	1	.	2	.	.	1	.	.	.	1	.	272
.	.	.	.	.	.	.	.	.	.	.	.	.	.	.	273
.	.	.	.	.	.	.	.	.	.	.	.	.	.	.	274
.	.	1	.	1	.	1	2	2	1	1	2	.	.	.	274
.	.	.	.	.	.	.	.	.	.	1	.	.	.	.	280
.	.	.	.	.	.	.	.	.	.	.	.	.	.	.	285
.	.	.	.	.	.	.	.	.	.	.	.	1	.	.	285
.	.	.	.	.	.	1	.	.	1	2	.	2	.	1	286
.	.	.	1	.	.	2	1	.	1	.	.	1	2	.	286
.	.	.	.	.	.	.	.	.	.	.	1	1	.	.	287
.	.	.	.	.	.	.	.	.	.	.	1	1	.	.	287



DETAILED LIST, 7TH REVISION, 1955) AND BY SEX AND AGE

death														85 and over	Detailed List Number	
15-19	20-24	25-29	30-34	35-39	40-44	45-49	50-54	55-59	60-64	65-69	70-74	75-79	80-84			
.	.	.	.	.	.	.	.	.	.	.	.	.	.	1	.	288
.	.	.	1	.	1	.	.	4	1	1	.	1	1	1	1	289
1	1	1	4	.	2	2	7	8	7	7	13	11	13	2	290-299	
.	.	.	4	.	2	.	5	3	5	19	20	17	15	6		
.	.	.	.	.	2	.	1	2	1	1	2	3	4	1	290	
.	.	.	1	.	.	.	.	.	1	6	5	7	6	3		
.	.	.	.	.	.	.	.	1	.	.	.	1	.	.	291	
.	.	.	.	.	.	.	.	.	.	1	.	1	.	.		
.	.	.	2	.	.	1	3	.	1	2	1	.	.	.	292	
.	.	.	.	.	1	.	.	.	1	3	5	3	1	.		
1	1	.	1	.	.	1	1	2	3	4	7	5	9	1	293	
.	.	.	2	.	.	.	2	1	3	7	8	5	7	2		
.	.	.	.	.	1	.	2	.	1	.	.	.	.	.	294	
.	.	.	.	.	.	.	1	.	.	1	.	.	.	.		
.	1	.	.	.	.	.	.	1	.	.	2	2	.	.	296	
.	.	.	1	.	.	.	2	1	.	1	2	.	.	1		
.	.	.	.	.	.	.	.	1	1	.	1	.	.	.	297	
.	.	.	.	.	.	.	.	.	.	.	.	.	1	.		
.	.	1	1	.	.	.	.	2	.	.	.	1	.	.	298	
.	.	.	.	.	.	.	.	.	.	.	.	.	.	.		
.	.	.	.	.	.	.	.	.	.	.	.	.	.	.	299	
1	.	1	1	1	.	.	.	2	1	5	3	5	3	2	300-326	
1	1	2	.	2	.	.	1	1	1	4	1	3	9	9		
.	.	.	1	.	.	.	.	.	.	.	.	.	.	.	300	
.	.	.	.	.	.	.	.	.	.	.	1	.	.	.	301	
.	.	.	.	.	.	.	1	.	.	.	.	1	.	.		
.	.	.	.	.	.	.	.	.	.	2	2	3	2	2	304	
.	.	.	.	.	.	.	.	.	.	1	1	3	9	9		
.	.	.	.	1	.	.	.	.	.	.	.	.	.	.	307	
.	.	.	.	.	.	.	.	1	.	.	.	.	.	.	309	
.	.	.	.	.	.	.	.	.	.	2	.	.	.	1		
.	.	.	.	.	.	.	.	.	.	.	.	.	.	.	311	
.	.	1	.	.	.	.	.	.	1	.	.	.	.	.	318	
.	.	.	.	.	.	.	.	.	.	1	.	1	.	.		
.	.	1	.	1	.	.	.	1	1	.	1	.	.	.	322	
.	.	.	.	.	.	.	.	.	.	.	.	.	.	.		
1	.	1	.	.	.	.	.	.	.	.	.	.	.	.	325	
1	1	1	.	1	.	.	.	1	.	2	.	.	.	.		
12	8	6	10	16	21	40	61	93	131	232	377	408	348	252	330-392	
4	3	6	7	12	29	62	85	108	164	283	423	454	436	327		
3	3	3	3	6	4	8	10	7	12	10	13	6	4	.	330	
.	1	3	.	4	15	11	12	18	23	15	11	4	5	1		
.	1	1	4	1	6	13	19	46	66	88	112	114	104	70	331	
2	.	2	3	2	5	29	31	50	88	135	174	152	137	96		
1	.	1	.	.	2	7	17	14	49	84	163	186	147	134	332	
.	1	.	.	1	3	3	16	15	42	82	147	203	212	162		
.	.	.	.	1	1	.	1	7	26	19	44	68	63	32	334	
.	.	.	.	.	.	3	5	4	14	25	59	70	58	54		





DETAILED LIST, 7TH REVISION, 1955) AND BY SEX AND AGE

death														Detailed List Number	
15-19	20-24	25-29	30-34	35-39	40-44	45-49	50-54	55-59	60-64	65-69	70-74	75-79	80-84		85 and over
3	.	.	1	1	.	1	1	.	.	.	.	.	.	.	340
.	.	.	.	.	.	1	1	.	.	.	.	.	.	.	341
.	.	.	.	.	.	.	1	.	1	.	.	.	.	.	342
.	.	.	.	1	.	1	.	1	.	.	1	.	.	.	343
.	.	.	.	.	.	.	.	1	.	.	1	.	.	.	344
1	.	.	.	.	.	1	.	.	.	.	.	.	.	.	345
.	1	.	1	4	5	4	6	7	6	4	2	3	1	1	345
.	1	.	4	2	2	8	7	5	3	3	2	2	.	.	350
.	.	.	.	.	.	2	.	2	2	10	13	11	6	2	351
.	.	.	.	.	.	.	.	4	6	5	14	7	6	.	352
.	.	.	.	.	.	.	.	.	.	.	.	.	.	.	353
.	.	.	.	1	1	1	2	1	8	9	23	18	21	9	354
.	.	.	.	1	1	1	3	1	3	13	13	15	17	13	355
3	3	1	.	2	1	2	2	2	2	3	1	.	.	.	356
2	.	1	.	1	1	3	3	2	.	2	.	.	.	.	357
.	.	.	.	1	.	2	2	1	2	1	2	.	1	2	358
.	.	.	.	1	2	2	1	2	5	3	2	.	1	2	359
.	.	.	.	.	1	.	4	2	2	1	2	.	1	.	360
.	.	.	1	.	.	.	.	2	1	.	1	.	.	.	361
.	.	.	.	.	.	.	.	.	.	.	.	1	.	.	362
.	.	.	.	.	.	.	1	1	.	.	.	.	.	.	363
.	.	.	.	.	.	.	.	1	.	.	.	.	.	.	364
.	.	.	.	.	1	.	.	.	1	.	.	.	.	.	365
.	.	.	.	.	.	.	.	.	.	1	.	.	.	.	366
.	.	.	.	.	.	.	.	.	.	.	.	1	.	.	367
.	.	.	.	.	.	.	.	.	.	.	.	.	.	.	368
.	.	.	.	.	.	.	.	.	1	.	.	.	.	.	369
.	.	.	.	.	.	.	.	.	.	.	.	.	.	.	370
.	.	.	.	.	.	.	.	.	1	.	.	.	.	.	371
.	.	.	.	.	.	.	.	.	.	.	.	.	.	.	372
9	7	11	22	47	79	151	293	431	630	880	1,089	1,281	1,263	950	400-468
2	6	9	13	24	52	64	141	187	352	462	902	1,147	1,249	1,197	400-468
1	.	.	1	.	.	.	.	.	.	.	.	.	.	.	400
1	.	.	.	1	.	.	.	.	.	.	.	.	1	.	401
.	1	1	2	4	4	3	11	7	14	10	14	13	9	2	410
1	1	2	3	3	11	7	10	11	13	14	13	17	8	7	410
.	.	1	.	1	1	1	2	1	.	.	.	.	.	.	411
.	1	.	.	.	1	2	4	1	1	2	2	1	.	.	414
.	.	.	.	.	.	.	.	1	.	2	1	.	1	1	415
.	.	.	.	.	.	2	.	.	2	1	.	.	.	1	415
2	.	1	.	1	1	2	4	4	2	3	1	.	.	1	416
.	.	3	2	.	2	3	3	1	2	1	.	1	.	.	416



DETAILED LIST, 7TH REVISION, 1955) AND BY SEX AND AGE

death														Detailed List Number	
15-19	20-24	25-29	30-34	35-39	40-44	45-49	50-54	55-59	60-64	65-69	70-74	75-79	80-84		85 and over
1	.	1	11	33	54	112	201	293	374	465	494	444	299	155	420
.	.	3	4	8	24	29	69	100	149	204	335	308	219	150	
.	.	.	.	.	.	1	.	7	5	11	17	8	15	13	420.0
.	.	.	.	.	.	.	.	.	2	4	11	15	18	9	
1	.	1	11	33	54	111	201	283	367	452	473	433	281	139	420.1
.	.	3	4	8	24	29	68	99	147	198	322	293	194	140	
.	.	.	.	.	.	.	.	3	2	2	4	3	3	3	420.2
.	.	.	.	.	.	.	1	1	.	2	2	.	7	1	
1	1	1	2	.	5	2	9	16	21	22	37	30	19	19	421
.	.	.	1	.	2	1	4	9	14	19	21	43	21	17	
2	3	2	1	3	4	9	18	30	85	170	264	436	595	509	422
.	1	.	.	2	2	9	12	20	65	100	257	411	590	665	
.	.	.	1	.	1	.	.	2	1	1	.	.	.	.	430
.	.	.	.	.	.	.	.	1	1	1	1	.	.	.	
.	.	.	.	.	.	1	.	.	.	2	.	1	.	1	431
.	.	.	.	.	.	.	1	.	1	1	1	2	1	1	
.	.	.	.	.	.	.	.	.	.	.	1	.	.	.	432
1	.	1	.	.	1	1	6	7	33	48	87	95	75	56	433
.	.	.	.	1	.	1	9	5	21	37	74	96	114	78	
.	1	.	2	2	1	4	12	17	22	40	55	70	67	53	434
.	2	.	.	3	2	3	8	7	21	19	41	55	69	68	
.	.	.	.	.	.	.	.	.	.	.	1	2	.	.	440
.	.	.	.	.	.	.	.	.	.	.	.	.	.	.	
.	.	.	.	.	.	1	1	.	.	.	1	.	.	.	441
.	.	.	.	.	.	.	.	.	.	.	.	.	.	.	
.	.	.	.	.	.	.	.	.	1	1	.	2	1	.	442
.	.	.	.	.	.	.	.	.	.	.	.	.	.	.	
.	.	.	.	.	.	1	8	15	33	46	48	61	50	29	443
.	.	.	.	1	1	3	4	12	27	26	62	95	78	57	
.	.	.	.	2	.	2	5	12	13	14	20	36	24	8	444
.	.	1	.	1	1	1	5	6	15	10	25	29	22	20	
.	.	3	2	.	1	3	7	11	7	3	2	1	.	1	445
.	1	.	1	1	2	2	5	3	.	3	4	1	.	.	
.	.	.	.	.	.	.	.	1	.	1	.	.	2	4	446
.	.	.	.	.	1	1	1	.	.	1	.	2	3	.	
.	.	.	.	.	.	1	.	2	13	26	48	79	100	104	450
.	.	.	.	.	.	.	.	4	7	11	45	62	106	118	
.	.	.	.	.	3	2	.	2	5	13	5	3	3	.	451
.	.	.	.	.	.	.	3	1	2	1	3	5	4	2	
.	.	.	.	.	1	.	.	.	.	1	.	.	.	.	452
.	.	.	.	1	1	2	1	1	.	.	.	1	.	.	
.	.	.	.	.	.	1	1	.	1	1	.	.	.	2	453
.	.	.	.	.	1	.	.	.	.	.	.	.	.	.	
1	.	.	.	.	.	.	.	.	1	1	1	.	.	2	454
.	.	.	.	.	.	.	.	.	.	.	.	.	.	.	
.	.	.	.	.	.	.	.	.	.	3	2	4	10	2	455
.	.	.	.	.	.	.	.	.	1	1	1	2	5	9	
.	.	.	.	.	.	.	.	1	1	4	.	.	.	.	456
.	.	.	.	.	.	.	.	.	.	.	.	.	.	.	
.	.	.	.	.	.	.	1	.	.	1	1	1	1	.	460



DETAILED LIST, 7TH REVISION, 1955) AND BY SEX AND AGE

death														Detailed List Number	
15-19	20-24	25-29	30-34	35-39	40-44	45-49	50-54	55-59	60-64	65-69	70-74	75-79	80-84		85 and over
.	.	.	.	.	.	.	.	1	.	1	.	.	3	.	462
.	.	.	.	.	.	.	.	1	.	.	.	.	.	.	463
.	.	.	.	.	.	1	.	1	.	1	.	.	1	.	464
.	.	.	1	.	.	.	1	.	2	1	1	2	1	.	465
.	.	.	1	1	1	1	3	2	2	2	3	3	3	2	466
.	1	.	.	.	1	.	2	1	3	2	3	4	2	1	467
.	.	.	.	1	.	.	.	2	.	.	.	1	1	1	468
.	.	.	.	.	.	.	.	.	1	.	1	.	.	.	470-527
5	3	10	8	14	16	38	73	107	162	239	239	268	259	251	470
4	6	2	4	12	12	19	39	56	84	103	211	230	263	249	472
.	.	.	.	.	.	.	.	.	.	.	.	.	.	.	473
.	.	.	.	.	.	.	.	.	.	.	.	.	.	.	474
.	.	.	.	.	.	.	.	1	.	.	.	.	.	.	475
.	.	.	.	.	.	1	.	.	.	.	.	.	.	.	480
.	1	.	.	2	1	1	3	.	4	2	8	15	12	11	481
.	.	.	.	.	.	2	4	1	4	3	6	6	8	10	482
1	.	1	.	.	1	.	5	4	5	8	11	18	27	21	490
.	.	.	.	.	1	.	1	3	6	6	16	17	29	21	491
.	.	.	.	.	.	.	.	.	.	1	.	.	1	.	492
1	1	.	1	.	1	3	4	1	3	7	10	8	5	8	493
.	.	.	.	.	.	1	.	1	4	6	7	9	6	14	500
2	1	1	2	1	2	5	9	8	28	26	46	48	65	51	501
1	3	1	1	6	4	2	11	9	11	27	54	61	77	75	502
.	.	.	1	.	.	1	2	1	.	6	.	2	4	1	510
.	.	.	.	.	.	.	.	.	1	.	2	2	1	3	513
2	.	1	1	1	2	5	3	5	12	20	24	21	15	30	515
2	.	.	1	.	.	1	3	4	10	15	26	19	36	20	517
.	1	1	.	.	.	.	1	4	3	4	5	4	5	9	
.	.	.	.	.	.	2	.	.	1	1	4	6	5	9	
.	.	1	.	.	1	1	6	6	9	21	32	28	34	29	
.	.	.	.	1	1	1	2	5	11	8	26	19	25	29	
.	.	2	1	5	7	15	32	63	78	110	124	104	66	60	
.	.	1	2	1	4	6	9	24	28	27	46	55	40	39	
.	.	.	.	.	.	.	.	.	.	.	.	.	.	.	510
.	.	.	.	.	.	.	.	.	.	.	.	.	.	.	513
.	.	.	.	.	.	.	.	.	.	.	1	.	.	.	515
.	.	.	.	.	.	.	.	.	.	.	.	.	.	.	517
.	.	.	.	.	.	.	.	1	.	.	.	.	.	.	



DETAILED LIST, 7TH REVISION, 1955) AND BY SEX AND AGE

death															Detailed List Number	
15-19	20-24	25-29	30-34	35-39	40-44	45-49	50-54	55-59	60-64	65-69	70-74	75-79	80-84	85 and over		
.	.	.	.	.	.	.	1	.	.	1	.	1	2	1	.	518
.	.	.	.	.	.	.	1	.	1	2	1	1	2	.	1	519
.	.	.	.	1	.	.	.	.	2	.	.	.	.	.	.	520
.	1	.	.	.	.	1	.	1	2	.	2	1	.	1	.	521
.	.	.	.	1	.	1	2	3	1	9	6	7	16	23	23	522
.	.	.	.	1	.	1	2	2	1	4	11	13	23	18	18	522
.	.	.	.	.	.	.	.	1	.	1	.	.	1	.	.	523
.	.	.	.	1	1	1	2	5	1	5	4	.	.	3	3	525
.	.	.	.	1	2	.	.	2	1	1	1	1	1	1	1	525
.	1	1	2	1	1	4	2	1	4	8	11	5	1	1	1	526
.	1	.	.	1	.	1	4	2	5	3	6	4	5	5	3	526
.	.	2	.	1	.	1	3	4	9	8	4	4	6	3	3	527
.	.	.	.	1	.	1	1	1	1	2	4	12	3	4	4	527
1	3	2	3	12	14	21	29	31	68	46	76	67	39	26	530-537	
2	4	1	6	6	6	9	25	24	47	44	41	64	44	27	27	530-537
.	.	.	.	.	.	1	.	.	.	.	.	.	.	.	.	532
.	.	.	.	.	.	.	.	.	.	.	.	.	.	.	.	533
.	.	.	.	.	.	.	.	.	.	.	.	.	.	.	.	537
.	.	.	.	.	.	.	.	.	1	.	.	1	.	.	.	538
.	.	.	.	.	.	.	.	.	.	1	.	.	.	.	.	539
.	.	.	.	.	.	.	.	.	1	.	1	.	1	.	.	539
.	1	.	1	2	3	6	6	6	15	11	18	19	13	5	5	540
.	1	.	.	.	1	2	1	2	10	4	8	10	6	5	5	540
.	.	.	1	1	1	4	4	5	9	12	10	7	2	3	3	541
.	.	.	.	.	.	1	.	.	2	4	7	3	3	3	1	541
.	.	.	.	.	1	.	.	1	.	.	.	1	.	.	.	542
.	.	.	.	.	.	.	.	.	.	1	.	.	.	.	1	543
.	.	.	.	.	.	.	1	.	.	.	1	1	.	.	.	544
.	.	.	.	.	.	.	.	.	.	.	.	.	.	.	.	544
.	.	.	1	.	.	.	.	1	.	2	1	2	1	.	.	545
.	.	.	.	.	.	.	.	.	.	1	.	1	.	.	.	545
1	.	.	.	2	.	.	2	1	3	1	.	2	1	.	.	550
1	.	.	.	1	1	1	.	.	1	1	1	1	1	1	1	550
.	.	.	.	.	.	.	.	.	.	1	.	.	.	.	1	551
.	.	.	.	.	.	.	.	1	1	.	.	1	1	1	1	560
.	.	.	.	.	.	.	.	1	2	3	2	7	9	3	3	561
.	.	.	.	.	.	.	.	.	2	3	5	7	6	4	4	561
.	2	.	.	2	2	2	4	1	11	5	6	6	8	2	2	570
.	2	.	.	.	.	.	2	4	4	7	4	17	10	3	3	570
.	.	.	1	.	1	.	1	.	1	.	5	.	2	2	2	571
.	.	.	.	.	1	.	2	.	.	.	.	2	2	2	2	571
.	1	1	2	1	.	1	1	3	2	3	3	3	2	.	.	572
.	1	1	2	1	.	1	2	.	6	3	5	2	4	2	2	572



TABLE 19—(contd.)—DEATHS IN 1962, CLASSIFIED BY CAUSE (INTERNATIONAL)

Detailed List Number	Cause of death		Age at								
			All ages	Under 1 year	1	2	3	4	Total under 5	5-9	10-14
573	Functional disorders of intestines	M	.	.	.	.	.	.	.	.	.
		F	2	.	.	.	.	.	.	.	.
575	Abscess of anal and rectal regions	M	1	.	.	.	.	.	.	.	.
		F	.	.	.	.	.	.	.	.	.
576	Peritonitis	M	7	.	.	.	.	.	.	.	.
		F	9	.	.	.	.	.	.	.	.
577	Peritoneal adhesion	M	2	.	.	.	.	.	.	.	.
		F	1	.	.	.	.	.	.	.	.
578	Other diseases of intestines and peritoneum	M	20	1	.	.	.	.	1	.	.
		F	13	.	.	.	.	.	.	.	.
580	Acute and subacute yellow atrophy of liver	M	2	.	.	.	.	.	.	.	.
		F	5	.	.	.	.	.	.	.	.
581	Cirrhosis of liver	M	50	.	.	.	.	.	.	1	.
		F	30	.	.	.	.	.	.	2	1
582	Suppurative hepatitis and liver abscess	M	1	1	.	.	.	.	1	.	.
		F	1	.	1	.	.	.	1	.	.
583	Other diseases of liver	M	6	.	.	.	.	.	.	.	.
		F	9	.	.	.	.	.	.	.	.
584	Cholelithiasis	M	11	.	.	.	.	.	.	.	.
		F	17	.	.	.	.	.	.	.	.
585	Cholecystitis and cholangitis, without mention of calculi	M	7	.	.	.	.	.	.	.	.
		F	18	.	.	.	.	.	.	.	.
586	Other diseases of gallbladder and biliary ducts	M	11	.	.	.	.	.	.	.	.
		F	16	.	.	.	.	.	.	1	.
587	Diseases of pancreas	M	11	2	.	.	.	.	2	.	.
		F	20	1	.	2	.	.	3	.	.
590-637	X. Diseases of the genito-urinary system	M	493	6	.	.	.	.	6	2	3
		F	218	1	1	1	.	1	4	1	4
590	Acute nephritis	M	8	.	.	.	.	.	.	.	.
		F	10	.	.	1	.	.	1	1	.
591	Nephritis with oedema, including nephrosis	M	7	.	.	.	.	.	.	.	.
		F	4	.	.	.	.	.	.	.	.
592	Chronic nephritis	M	104	.	.	.	.	.	.	.	1
		F	86	.	.	.	.	.	.	.	.
593	Nephritis not specified as acute or chronic	M	76	.	.	.	.	.	.	.	1
		F	57	.	.	.	.	.	.	.	4
600	Infections of kidney	M	60	5	.	.	.	.	5	.	1
		F	35	1	1	.	.	1	3	.	.
601	Hydronephrosis	M	3	.	.	.	.	.	.	.	.
		F	1	.	.	.	.	.	.	1	.
602	Calculi of kidney and ureter	M	6	1	.	.	.	.	1	1	.
		F	6	.	.	.	.	.	.	.	.
603	Other diseases of kidney and ureter	M	3	.	.	.	.	.	.	.	.
		F	3	.	.	.	.	.	.	.	.
604	Calculi of other parts of urinary system	M	1	.	.	.	.	.	.	.	.
		F	.	.	.	.	.	.	.	.	.
605	Cystitis	M	8	.	.	.	.	.	.	.	.
		F	2	.	.	.	.	.	.	.	.
606	Other diseases of bladder	M	8	.	.	.	.	.	.	.	.
		F	.	.	.	.	.	.	.	.	.
608	Stricture of urethra	M	2	.	.	.	.	.	.	.	.
		F	.	.	.	.	.	.	.	.	.
609	Other diseases of urethra	M	2	.	.	.	.	.	.	.	.
		F	3	.	.	.	.	.	.	.	.
610	Hyperplasia of prostate	M	189	.	.	.	.	.	.	.	
611	Prostatitis	M	7	.	.	.	.	.	.	.	

DETAILED LIST, 7TH REVISION, 1955) AND BY SEX AND AGE

death														85 and over	Detailed List Number	
15-19	20-24	25-29	30-34	35-39	40-44	45-49	50-54	55-59	60-64	65-69	70-74	75-79	80-84			
.	.	.	.	.	.	.	.	.	.	.	.	.	.	.	.	573
.	.	.	.	.	.	.	.	.	.	.	1	1	.	.	.	574
.	.	.	.	.	.	.	.	.	.	.	1	.	.	.	.	575
.	.	.	.	.	.	.	.	1	1	.	3	.	.	.	2	576
.	.	.	.	.	.	1	.	1	2	.	.	2	3	.	.	577
.	1	.	.	.	.	.	.	.	.	1	.	.	.	.	.	578
.	.	1	.	2	.	1	2	1	1	.	4	5	1	1	1	579
.	.	.	.	.	.	.	1	2	1	2	1	3	1	1	2	580
.	.	.	.	.	1	.	.	.	.	.	1	.	.	.	.	581
.	.	1	.	2	2	3	6	5	15	1	5	6	1	2	2	582
.	.	.	.	1	2	.	5	5	4	4	4	1	1	1	.	583
.	.	.	.	.	.	1	.	.	.	.	.	.	.	.	.	584
.	.	.	.	2	1	.	.	1	1	.	1	1	.	2	.	585
.	.	.	.	.	1	1	.	.	1	3	1	2	2	2	1	586
.	.	.	.	.	.	1	4	1	3	.	3	2	1	1	3	587
.	.	.	1	.	.	.	.	1	2	3	2	1	5	1	3	588
.	.	.	1	.	.	.	.	1	1	2	3	1	5	1	3	589
.	.	.	1	.	.	.	.	4	1	2	3	6	2	2	.	590
1	.	.	1	1	2	1	1	1	2	2	.	2	1	2	3	591
1	8	2	7	9	8	10	17	20	35	55	76	84	87	63	590-637	
2	5	1	5	3	7	11	13	16	11	18	33	29	31	24	.	590
1	1	1	.	.	.	2	1	.	1	.	1	1	.	2	.	591
.	.	.	.	.	.	.	1	1	2	.	1	2	1	1	.	592
.	6	1	4	4	3	4	5	8	10	20	14	8	9	7	7	593
.	4	.	1	2	4	2	4	5	6	7	18	13	7	13	13	594
.	1	1	2	1	4	3	6	3	9	6	13	8	8	12	12	595
.	.	.	1	.	2	1	2	5	2	4	6	9	9	13	6	596
.	.	1	2	2	1	1	4	2	1	7	9	12	10	3	3	600
.	.	.	1	1	1	.	2	3	1	2	6	3	5	5	5	601
.	.	.	1	.	.	.	.	.	1	.	1	.	.	.	.	602
.	.	.	.	.	.	.	1	1	.	.	.	1	.	.	.	603
.	1	.	.	1	.	1	.	.	.	3	.	.	.	2	.	604
.	.	.	.	1	.	.	.	.	.	.	.	.	.	.	.	605
.	.	.	.	.	.	.	.	.	.	.	.	.	.	.	.	606
.	.	.	.	.	.	.	.	1	.	.	3	2	2	1	.	607
.	.	.	.	.	.	.	.	.	1	2	3	.	.	.	2	608
.	.	.	.	.	.	.	.	.	1	.	.	.	.	.	1	609
.	.	.	.	.	.	.	.	.	.	.	1	1	2	.	.	610
.	.	.	.	.	.	.	.	2	10	19	29	48	47	34	.	611
.	.	.	.	.	.	.	.	.	.	.	.	.	7	.	.	612



DETAILED LIST, 7TH REVISION, 1955) AND BY SEX AND AGE

death														85 and over	Detailed List Number
15-19	20-24	25-29	30-34	35-39	40-44	45-49	50-54	55-59	60-64	65-69	70-74	75-79	80-84		
.	.	.	.	.	.	.	.	1	.	1	1	1	3	2	612
.	.	.	.	.	.	.	.	.	1	.	.	.	.	.	621
.	.	.	.	.	.	1	.	.	.	.	.	.	.	.	624
.	.	.	.	.	.	2	.	.	.	1	1	.	.	.	626
.	.	.	.	.	.	.	.	1	.	.	.	1	.	.	631
.	.	.	.	.	.	1	.	.	.	.	.	.	.	.	633
.	.	.	.	.	.	.	2	.	.	.	.	.	.	.	637
.	2	3	8	6	7	1	.	.	.	.	.	.	.	.	640-689
.	1	1	4	1	3	1	.	.	.	.	.	.	.	.	642
.	.	.	1	.	.	.	.	.	.	.	.	.	.	.	644
.	.	.	.	1	2	.	.	.	.	.	.	.	.	.	648
.	.	.	.	1	.	.	.	.	.	.	.	.	.	.	670
.	.	.	1	.	.	.	.	.	.	.	.	.	.	.	671
.	.	.	.	1	.	.	.	.	.	.	.	.	.	.	672
.	.	1	.	.	.	.	.	.	.	.	.	.	.	.	675
.	.	.	1	.	1	.	.	.	.	.	.	.	.	.	678
.	1	1	1	1	1	.	.	.	.	.	.	.	.	.	684
.	.	.	.	1	.	.	.	.	.	.	.	.	.	.	687
.	.	.	1	1	1	2	.	.	2	2	4	2	1	4	690-716
.	.	.	1	1	1	.	1	.	1	2	.	4	4	2	690
.	.	.	.	.	.	1	.	.	.	.	.	1	.	.	691
.	.	.	.	.	.	.	.	.	.	1	.	.	.	.	692
.	.	.	.	.	.	.	.	.	1	.	1	1	.	.	698
.	.	.	.	.	.	.	1	.	.	1	.	.	.	.	701
.	.	.	.	.	.	.	.	.	.	.	.	.	.	.	704
.	.	.	1	.	.	1	.	.	1	1	1	1	.	.	705
.	.	.	1	1	.	.	.	.	.	.	.	.	.	.	710
.	.	.	.	1	1	.	.	.	.	.	.	.	.	.	715
.	.	.	.	.	.	.	.	.	1	.	1	.	1	2	715
.	.	.	.	.	.	.	.	.	.	1	.	3	4	2	715

TABLE 19—(contd.)—DEATHS IN 1962, CLASSIFIED BY CAUSE (INTERNATIONAL)

Detailed List Number	Cause of death		Age at									
			All ages	Under 1 year	1	2	3	4	Total under 5	5-9	10-14	
<b>720-749</b>	<b>XIII.—Diseases of the bones and organs of movement</b>	M	93	2	1	.	.	.	.	3	.	1
		F	127	.	.	.	.	.	.	.	.	.
720	Acute arthritis due to pyogenic organisms	M	1	1	.	.	.	.	.	1	.	.
		F	1	.	.	.	.	.	.	.	.	.
722	Rheumatoid arthritis and allied conditions	M	35	.	.	.	.	.	.	.	.	.
		F	71	.	.	.	.	.	.	.	.	.
723	Osteo-arthritis (arthrosis) and allied conditions	M	8	.	.	.	.	.	.	.	.	.
		F	7	.	.	.	.	.	.	.	.	.
725	Arthritis, unspecified	M	17	.	.	.	.	.	.	.	.	.
		F	22	.	.	.	.	.	.	.	.	.
726	Muscular rheumatism	M	.	.	.	.	.	.	.	.	.	.
		F	1	.	.	.	.	.	.	.	.	.
727	Rheumatism, unspecified	M	14	.	.	.	.	.	.	.	.	.
		F	7	.	.	.	.	.	.	.	.	.
730	Osteomyelitis and periostitis	M	2	.	.	.	.	.	.	.	.	.
		F	4	.	.	.	.	.	.	.	.	.
731	Osteitis deformans	M	2	.	.	.	.	.	.	.	.	.
		F	2	.	.	.	.	.	.	.	.	.
733	Other diseases of bone	M	3	.	.	.	.	.	.	.	.	.
		F	3	.	.	.	.	.	.	.	.	.
738	Other diseases of joint	M	1	.	.	.	.	.	.	.	.	.
		F	.	.	.	.	.	.	.	.	.	.
744	Other diseases of muscle, tendon and fascia	M	6	.	1	.	.	.	.	1	.	1
		F	6	.	.	.	.	.	.	.	.	.
745	Curvature of spine	M	2	.	.	.	.	.	.	.	.	.
		F	1	.	.	.	.	.	.	.	.	.
748	Clubfoot	M	1	1	.	.	.	.	.	1	.	.
		F	.	.	.	.	.	.	.	.	.	.
749	Other deformities	M	1	.	.	.	.	.	.	.	.	.
		F	2	.	.	.	.	.	.	.	.	.
<b>750-759</b>	<b>XIV.—Congenital malformations</b>	M	295	234	18	6	1	4	263	8	3	
		F	295	238	18	4	3	1	264	4	7	
750	Monstrosity	M	8	8	.	.	.	.	8	.	.	
		F	30	30	.	.	.	.	30	.	.	
751	Spina bifida and meningocele	M	39	33	5	.	.	1	39	.	.	
		F	51	49	2	.	.	.	51	.	.	
752	Congenital hydrocephalus	M	31	23	4	.	1	1	29	2	.	
		F	30	25	2	2	1	.	30	.	.	
753	Other congenital malformations of nervous system and sense organs	M	4	1	.	1	.	.	2	1	.	
		F	4	1	1	.	.	.	2	2	.	
754	Congenital malformations of circulatory system	M	119	90	7	4	.	1	102	4	3	
		F	98	74	7	.	2	1	84	2	5	
756	Congenital malformations of digestive system	M	37	33	.	.	.	1	34	.	.	
		F	31	26	1	1	.	.	28	.	1	
757	Congenital malformations of genito-urinary system	M	20	15	.	1	.	.	16	.	.	
		F	12	4	2	.	.	.	6	.	.	
758	Congenital malformations of bone and joint	M	1	1	.	.	.	.	1	.	.	
		F	1	1	.	.	.	.	1	.	.	
759	Other and unspecified congenital malformations not elsewhere classified	M	36	30	2	.	.	.	32	1	.	
		F	38	28	3	1	.	.	32	.	1	
<b>760-776</b>	<b>XV.—Certain diseases of early infancy</b>	M	547	547	.	.	.	.	547	.	.	
		F	344	344	.	.	.	.	344	.	.	
760	Intracranial and spinal injury at birth	M	73	73	.	.	.	.	73	.	.	
		F	41	41	.	.	.	.	41	.	.	



TABLE 19—(contd.)—DEATHS IN 1962, CLASSIFIED BY CAUSE (INTERNATIONAL

Detailed List Number	Cause of death		Age at								
			All ages	Under 1 year	1	2	3	4	Total under 5	5-9	10-14
761	Other birth injury	M	28	28	.	.	.	.	28	.	.
		F	16	16	.	.	.	.	16	.	.
762	Postnatal asphyxia and atelectasis	M	125	125	.	.	.	.	125	.	.
		F	77	77	.	.	.	.	77	.	.
763	Pneumonia of newborn	M	72	72	.	.	.	.	72	.	.
		F	32	32	.	.	.	.	32	.	.
764	Diarrhoea of newborn	M	8	8	.	.	.	.	8	.	.
		F	6	6	.	.	.	.	6	.	.
766	Pemphigus neonatorum	M	1	1	.	.	.	.	1	.	.
		F	.	.	.	.	.	.	.	.	.
768	Other sepsis of newborn	M	5	5	.	.	.	.	5	.	.
		F	1	1	.	.	.	.	1	.	.
769	Neonatal disorders arising from certain diseases of the mother during pregnancy	M	2	2	.	.	.	.	2	.	.
		F	2	2	.	.	.	.	2	.	.
770	Haemolytic disease of newborn (erythroblastosis)	M	25	25	.	.	.	.	25	.	.
		F	23	23	.	.	.	.	23	.	.
771	Haemorrhagic disease of newborn	M	12	12	.	.	.	.	12	.	.
		F	6	6	.	.	.	.	6	.	.
772	Nutritional maladjustment	M	1	1	.	.	.	.	1	.	.
		F	1	1	.	.	.	.	1	.	.
773	Ill-defined diseases peculiar to early infancy	M	54	54	.	.	.	.	54	.	.
		F	36	36	.	.	.	.	36	.	.
774	Immaturity with mention of any other subsidiary condition	M	5	5	.	.	.	.	5	.	.
		F	2	2	.	.	.	.	2	.	.
776	Immaturity, unqualified	M	136	136	.	.	.	.	136	.	.
		F	101	101	.	.	.	.	101	.	.
780-795	XVI.—Symptoms, senility, and ill-defined conditions	M	1,127	3	1	.	.	.	4	2	1
		F	1,133	1	1	.	.	.	2	.	.
780	Certain symptoms referable to nervous system and special senses	M	4	3	1	.	.	.	4	.	.
		F	.	.	.	.	.	.	.	.	.
782	Symptoms referable to cardiovascular and lymphatic system	M	168	.	.	.	.	.	.	.	.
		F	112	.	.	.	.	.	.	.	.
783	Symptoms referable to respiratory system	M	2	.	.	.	.	.	.	.	.
		F	.	.	.	.	.	.	.	.	.
784	Symptoms referable to upper gastro-intestinal tract	M	3	.	.	.	.	.	.	.	.
		F	4	.	.	.	.	.	.	.	.
785	Symptoms referable to abdomen and lower gastro-intestinal tract	M	1	.	.	.	.	.	.	.	.
		F	1	.	.	.	.	.	.	.	.
786	Symptoms referable to genito-urinary system	M	4	.	.	.	.	.	.	.	.
		F	.	.	.	.	.	.	.	.	.
789	Abnormal urinary constituents of unspecified causes	M	1	.	.	.	.	.	.	.	.
		F	.	.	.	.	.	.	.	.	.
790	Nervousness and debility	M	.	.	.	.	.	.	.	.	.
		F	1	.	.	.	.	.	.	.	.
792	Uraemia	M	40	.	.	.	.	.	.	2	.
		F	13	.	.	.	.	.	.	.	.
794	Senility without mention of psychosis	M	869	.	.	.	.	.	.	.	.
		F	971	.	.	.	.	.	.	.	.
795	Ill-defined and unknown causes of morbidity and mortality	M	35	.	.	.	.	.	.	.	1
		F	31	1	1	.	.	.	2	.	.

DETAILED LIST, 7TH REVISION, 1955) AND BY SEX AND AGE

death														Detailed List Number	
15-19	20-24	25-29	30-34	35-39	40-44	45-49	50-54	55-59	60-64	65-69	70-74	75-79	80-84		85 and over
.	.	.	.	.	.	.	.	.	.	.	.	.	.	.	761
.	.	.	.	.	.	.	.	.	.	.	.	.	.	.	762
.	.	.	.	.	.	.	.	.	.	.	.	.	.	.	763
.	.	.	.	.	.	.	.	.	.	.	.	.	.	.	764
.	.	.	.	.	.	.	.	.	.	.	.	.	.	.	766
.	.	.	.	.	.	.	.	.	.	.	.	.	.	.	768
.	.	.	.	.	.	.	.	.	.	.	.	.	.	.	769
.	.	.	.	.	.	.	.	.	.	.	.	.	.	.	770
.	.	.	.	.	.	.	.	.	.	.	.	.	.	.	771
.	.	.	.	.	.	.	.	.	.	.	.	.	.	.	772
.	.	.	.	.	.	.	.	.	.	.	.	.	.	.	773
.	.	.	.	.	.	.	.	.	.	.	.	.	.	.	774
.	.	.	.	.	.	.	.	.	.	.	.	.	.	.	776
1	2	1	2	1	1	5	7	7	11	36	75	151	335	488	780-795
.	.	.	.	.	.	1	3	4	6	13	54	153	337	557	780
.	1	1	.	.	1	3	2	7	7	24	37	30	26	31	782
.	.	.	.	.	.	1	1	3	5	4	16	27	33	21	783
.	.	.	.	.	.	.	.	.	.	.	.	.	.	1	784
.	.	.	.	.	.	.	1	1	.	.	1	1	.	.	785
.	.	.	1	.	.	.	.	.	.	.	.	.	.	1	786
.	.	.	.	.	.	.	.	.	1	.	.	1	.	2	789
.	.	.	.	.	.	.	.	.	.	.	.	.	.	1	790
1	.	.	.	.	.	.	.	.	.	.	.	.	.	.	792
.	.	.	.	1	.	.	1	.	1	2	4	7	11	11	794
.	.	.	.	.	.	.	.	.	.	1	2	5	2	3	794
.	.	.	.	.	.	.	.	.	1	5	30	109	288	436	795
.	.	.	.	.	.	.	.	.	1	4	29	119	296	522	795
.	1	.	1	.	.	1	4	.	1	5	3	4	8	6	
.	.	.	.	.	.	1	1	.	.	4	6	1	6	10	









## DETAILED LIST, 7TH REVISION, 1955) AND BY SEX AND AGE

death															Detailed List Number
15-19	20-24	25-29	30-34	35-39	40-44	45-49	50-54	55-59	60-64	65-69	70-74	75-79	80-84	85 and over	
.	.	.	.	.	.	.	.	.	.	.	.	.	.	.	E872
1	.	.	.	.	.	.	.	.	.	.	.	.	.	.	E874
.	.	.	.	1	.	.	.	.	.	.	.	.	.	.	E878
.	.	.	.	1	.	.	.	.	.	.	.	.	.	.	E882
.	.	.	.	.	.	.	1	.	.	.	.	.	.	.	E883
.	.	.	.	.	.	.	.	.	.	.	.	.	1	.	E888
.	.	.	.	.	.	.	.	.	1	.	.	.	.	.	E890
1	.	2 1	1	1	1	.	.	3	.	1 2	3 4	3	3	.	E891
.	.	.	.	.	.	.	1	.	.	.	.	.	.	.	E895
.	.	.	.	.	.	.	.	.	.	.	1	.	.	.	E900
.	.	.	.	1	1	.	.	1	2 3	1 1	1 1	1 1	1	1	E901
1	.	.	.	.	.	.	.	.	.	.	.	.	.	.	E902
1	2	1	1	2	2	1 1	1	2	2	2	1	2 1	1	1	E903
.	.	.	.	.	.	1	.	.	.	.	2 1	1	1	1	E904
1	.	.	.	.	.	1	.	.	6	4 10	2 18	13 27	18 50	26 45	E910
3	1	1	.	1	1	.	3	.	1	1	.	.	.	.	E912
3	1	1	1	3	2	.	.	1	.	.	.	.	.	.	E913
.	.	.	.	2	.	.	.	.	.	.	.	.	.	.	E914
1	1	.	.	1	.	.	.	.	.	.	.	.	.	.	E916
1	.	.	.	.	.	1 2	1 1	2	2 3	2 1	6 6	3 6	1	5 2	E917
.	.	.	.	.	.	.	.	1	.	.	1	2	3 3	2 2	E919
.	2	.	1	.	.	2	.	.	.	1	1	.	1	.	E921
.	.	.	.	.	.	.	.	.	.	2	.	.	.	.	E924
.	.	.	.	.	.	.	.	.	1	.	.	.	.	.	E925
.	.	.	.	.	.	.	.	.	.	.	.	.	.	.	E926
1	.	.	1	.	.	2	.	.	.	1	1	1	.	.	E928
8	.	5 1	2 2	6 3	3	6 4	4 5	7 1	13 2	11 2	3 2	1	.	.	E929
.	.	.	.	.	.	.	.	.	1	3	.	.	.	.	E932

TABLE 19—(contd.)—DEATHS IN 1962, CLASSIFIED BY CAUSE (INTERNATIONAL

Detailed List Number	Cause of death		Age at								
			All ages	Under 1 year	1	2	3	4	Total under 5	5-9	10-14
E933	Hunger, thirst, and exposure	M	2	.	.	.	.	.	.	.	.
		F	.	.	.	.	.	.	.	.	.
E935	Lightning	M	1	.	.	.	.	.	.	.	.
		F	.	.	.	.	.	.	.	.	.
E936	Other and unspecified accidents	M	13	.	1	.	.	.	1	1	2
		F	1	.	.	.	.	.	.	.	.
E962	Late effect of other accidental injury	M	2	.	.	.	.	.	.	.	.
		F	1	.	.	.	.	.	.	.	.
E965	Late effects of injuries due to war operations	M	2	.	.	.	.	.	.	.	.
		F	.	.	.	.	.	.	.	.	.
E970	Suicide and self-inflicted poisoning by analgesic and soporific substances	M	.	.	.	.	.	.	.	.	.
		F	1	.	.	.	.	.	.	.	.
E971	Suicide and self-inflicted poisoning by other solid and liquid substances	M	3	.	.	.	.	.	.	.	.
		F	.	.	.	.	.	.	.	.	.
E972	Suicide and self-inflicted poisoning by gases in domestic use	M	2	.	.	.	.	.	.	.	.
		F	2	.	.	.	.	.	.	.	.
E973	Suicide and self-inflicted poisoning by other gases	M	.	.	.	.	.	.	.	.	.
		F	1	.	.	.	.	.	.	.	.
E974	Suicide and self-inflicted injury by hanging and strangulation	M	21	.	.	.	.	.	.	.	.
		F	3	.	.	.	.	.	.	.	.
E975	Suicide and self-inflicted injury by submersion (drowning)	M	4	.	.	.	.	.	.	.	.
		F	4	.	.	.	.	.	.	.	.
E976	Suicide and self-inflicted injury by firearms and explosives	M	8	.	.	.	.	.	.	.	.
		F	.	.	.	.	.	.	.	.	.
E977	Suicide and self-inflicted injury by cutting and piercing instruments	M	3	.	.	.	.	.	.	.	.
		F	.	.	.	.	.	.	.	.	.
E981	Assault by firearm and explosive	M	2	.	.	.	.	.	.	.	.
		F	.	.	.	.	.	.	.	.	.
E982	Assault by cutting and piercing instruments	M	.	.	.	.	.	.	.	.	.
		F	1	.	.	.	.	.	.	.	.
E983	Assault by other means	M	5	1	.	.	.	.	1	1	.
		F	2	1	.	.	.	.	1	.	.



TABLE 20—DEATHS OF RESIDENTS OF EACH COUNTY AND COUNTY BOROUGH IN 1962, CLASSIFIED BY CAUSE AND SHOWING THE NUMBER OF UNCERTIFIED DEATHS

International Detailed List Numbers	Abbreviated List Number	Cause of Death		Total	Uncertified
		Total	M F		
				18,355 15,483	800 798
001-008	B 1	Tuberculosis of respiratory system	M F	264 123	.
010-019	B 2	Tuberculosis, other forms	M F	22 17	.
020-029	B 3	Syphilis and its sequelae	M F	7 2	.
040	B 4	Typhoid fever	M F	.	.
045-048	B 6	Dysentery, all forms	M F	1 1	.
050	B 7a	Scarlet fever	M F	.	.
051	B 7b	Streptococcal sore throat	M F	3 .	.
055	B 8	Diphtheria	M F	1 .	.
056	B 9	Whooping cough	M F	.	.
057	B 10	Meningococcal infections	M F	3 2	.
080	B 12	Acute poliomyelitis	M F	2 2	.
085	B 14	Measles	M F	6 6	.
110-117	B 16	Malaria	M F	.	.
030-039, 041, 042, 044, 049, 052-054, 059-074, 081-083, 086-096, 120-138 151	B 17	Other infective and parasitic diseases	M F	41 41	2 .
	B 18a	Malignant neoplasms :— of stomach	M F	512 355	2 2
150, 152-159	B 18b	of other digestive organs and peritoneum	M F	702 637	.
160-165	B 18c	of respiratory system	M F	540 168	1 .
170	B 18d	of breast	M F	3 373	.
171-181	B 18e	of genito-urinary system	M F	340 304	.
200-205	B 18f	of lymphatic and haematopoietic tissues	M F	183 99	.
140-148, 190-199	B 18g	other	M F	419 262	6 2
210-239	B 19	Benign and unspecified neoplasms	M F	55 63	.
260	B 20	Diabetes mellitus	M F	110 139	1 2
290-293	B 21	Anaemias	M F	64 85	.
330-334	B 22	Vascular lesions affecting central nervous system	M F	1,810 2,217	27 35
340	B 23	Non-meningococcal meningitis	M F	22 12	.
400-402	B 24	Rheumatic fever	M F	3 5	.
410-416	B 25	Chronic rheumatic heart disease	M F	145 149	1 .
421	B 26a	Chronic endocarditis	M F	185 152	2 2
420	B 26b	Coronary and arteriosclerotic heart disease	M F	2,937 1,602	78 43

TABLE 20—(continued)—DEATHS OF RESIDENTS OF EACH COUNTY AND COUNTY BOROUGH IN 1962, CLASSIFIED BY CAUSE AND SHOWING THE NUMBER OF UNCERTIFIED DEATHS

Detailed List Numbers	Abbreviated List Number	Cause of death	Total	Uncertified
422	B 26c	Other myocardial degeneration	M 2,131 F 2,134	85 81
430-434	B 27	Other diseases of heart	M 770 F 749	45 38
440-443	B 28	Hypertension with heart disease	M 294 F 374	1 3
444-447	B 29	Hypertension without mention of heart	M 186 F 168	3 6
450-468	B 46a	Other diseases of circulatory system	M 496 F 478	6 4
480-483	B 30	Influenza	M 165 F 153	17 16
490-493	B 31	Pneumonia	M 673 F 664	7 8
500-502	B 32	Bronchitis	M 877 F 454	6 8
526	B 46b	Bronchiectasis	M 43 F 35	. .
470-475, 510-525, 527	B 46c	Other diseases of respiratory system	M 169 F 142	1 1
540, 541	B 33	Ulcer of stomach and duodenum	M 163 F 75	. .
550-553	B 34	Appendicitis	M 21 F 14	. .
560, 561, 570	B 35	Intestinal obstruction and hernia	M 98 F 86	1 .
543, 571, 572	B 36	Gastritis and enteritis (except of newborn)	M 73 F 60	. .
764, 571-0	B 36, 43, parts of	Gastro-enteritis (under 2 years)	M 42 F 23	. .
581	B 37	Cirrhosis of liver	M 50 F 30	. .
530-539, 542, 544, 545, 573-578, 580, 582-587	B 46d	Other diseases of digestive system	M 94 F 121	. .
590-594	B 38	Nephritis and nephrosis	M 195 F 157	5 2
610	B 39	Hyperplasia of prostate	M 189	2
640-689	B 40	Deliveries and complications of pregnancy and childbirth	F 27	.
750-759	B 41	Congenital malformations	M 295 F 295	3 2
760-762	B 42	Birth injuries, asphyxia and atelectasis	M 226 F 134	. .
763-768	B 43	Infections of the newborn	M 86 F 39	. .
769-776	B 44	Other diseases of early infancy	M 235 F 171	1 1
794	B 45a	Senility without psychosis	M 869 F 971	383 452
780-793, 795	B 45b	Ill-defined and unknown causes	M 258 F 162	91 68
240-245, 250-254, 270-277, 280-289, 294-326, 341-345, 350-357, 360-398, 600-609, 611-637, 690-716, 720-727, 730-738, 740-749	B 46e	All other diseases	M 680 F 625	20 16
E810-E835	B 47	External Causes Motor vehicle accidents	M 210 F 64	. .
E800-E802, E840-E962	B 48	All other accidents	M 379 F 269	3 4
E963, E970-E979	B 49	Suicide and self-inflicted injury	M 41 F 11	. .
E964, E965, E980-E999	B 50	Homicide and operations of war	M 9 F 3	. .



TABLE 20.—(continued)—DEATHS OF RESIDENTS OF EACH COUNTY AND COUNTY BOROUGH IN 1962, CLASSIFIED BY CAUSE AND SHOWING THE NUMBER OF UNCERTIFIED DEATHS.

Ab- bre- viated List No.	Cause of death		Leinster		Munster		Connacht		Ulster (part of)	
			Total	Un- certified	Total	Un- certified	Total	Un- certified	Total	Un- certified
			Total	M F	7,731 6,883	113 94	5,883 4,957	239 239	3,093 2,376	329 354
B 1	Tuberculosis of respiratory system	M F	138 55	. .	91 42	. .	19 16	. .	16 10	. .
B 2	Tuberculosis, other forms	M F	10 8	. .	4 6	. .	7 .	. .	1 3	. .
B 3	Syphilis and its sequelae	M F	6 2	. .	. .	. .	1 .	. .	. .	. .
B 4	Typhoid fever	M F	. .	. .	. .	. .	. .	. .	1 .	. .
B 6	Dysentery, all forms	M F	. .	. .	1 1	. .	. .	. .	. .	. .
B 7a	Scarlet fever	M F	. 1	. .	. .	. .	. .	. .	. .	. .
B 7b	Streptococcal sore throat	M F	1 .	. .	1 .	. .	1 .	. .	. .	. .
B 8	Diphtheria	M F	1 .	. .	. .	. .	. .	. .	. .	. .
B 9	Whooping cough	M F	. .	. .	. .	. .	. .	. .	. .	. .
B 10	Meningococcal infections	M F	. 1	. .	1 1	. .	1 .	. .	1 .	. .
B 12	Acute poliomyelitis	M F	1 .	. .	1 1	. .	1 .	. .	. .	. .
B 14	Measles	M F	1 3	. .	1 1	. .	1 .	. .	3 2	. .
B 16	Malaria	M F	. .	. .	. .	. .	. .	. .	. .	. .
B 17	Other infective and parasitic diseases	M F	16 22	. .	16 10	1 .	3 6	. .	6 3	1 .
B 18a	Malignant neoplasms :— of stomach	M F	221 176	. .	143 106	. 1	91 40	2 1	57 33	. .
B 18b	of other digestive organs and peritoneum	M F	309 298	. .	218 221	. .	109 77	. .	66 41	. .
B 18c	of respiratory system	M F	324 86	. .	148 49	1 .	36 22	. .	32 11	. .
B 18d	of breast	M F	1 166	. .	1 119	. 1	1 60	. .	. 28	. .
B 18e	of genito-urinary system	M F	137 159	. .	110 85	. .	53 39	. .	40 21	. .
B 18f	of lymphatic and haematopoietic tissues	M F	84 44	. .	66 35	. .	27 12	. .	6 8	. .
B 18g	other	M F	159 96	1 .	150 91	. .	73 44	3 2	37 31	2 .
B 19	Benign and unspecified neoplasms	M F	21 28	. .	17 17	. .	10 12	. 1	7 6	. .
B 20	Diabetes mellitus	M F	48 66	. .	29 37	. 1	22 20	. .	11 16	1 1
B 21	Anaemias	M F	19 35	. .	17 23	. .	18 15	. .	10 12	. .
B 22	Vascular lesions affecting central nervous system	M F	703 1,046	1 7	612 728	4 7	323 294	11 11	172 149	11 10
B 23	Non-meningococcal meningitis	M F	12 8	. .	4 2	. .	5 1	. .	1 1	. .
B 24	Rheumatic fever	M F	3 1	. .	. 3	. .	. .	. .	. 1	. .
B 25	Chronic rheumatic heart disease	M F	66 78	1 .	45 48	. .	20 13	. .	14 10	. .
B 26a	Chronic endocarditis	M F	70 64	1 1	63 48	. 1	18 21	1 .	34 19	. .
B 26b	Coronary and arteriosclerotic heart disease	M F	1,332 770	25 13	928 481	25 8	450 223	16 14	227 128	12 8

TABLE 20.—(continued)—DEATHS OF RESIDENTS OF EACH COUNTY AND COUNTY BOROUGH IN 1962, CLASSIFIED BY CAUSE AND SHOWING THE NUMBER OF UNCERTIFIED DEATHS.

Ab- brev- iated List No.	Cause of death	Leinster		Munster		Connacht		Ulster <sup>1</sup> (part of)		
		Total	Un- certified	Total	Un- certified	Total	Un- certified	Total	Un- certified	
B 26c	Other myocardial degeneration	M	766	13	686	10	480	38	199	24
		F	851	16	706	17	406	34	171	14
B 27	Other diseases of heart	M	325	7	268	14	123	22	54	2
		F	336	6	272	10	89	15	52	7
B 28	Hypertension with heart disease	M	135	.	72	.	60	.	27	1
		F	200	.	109	1	45	1	20	1
B 29	Hypertension without mention of heart	M	79	1	45	1	45	1	17	.
		F	86	1	36	1	28	3	18	1
B 46a	Other diseases of circulatory system	M	208	.	172	3	84	3	32	.
		F	228	2	161	.	64	1	25	1
B 30	Influenza	M	49	4	50	3	49	9	17	1
		F	51	3	44	4	39	8	19	1
B 31	Pneumonia	M	324	.	211	.	78	5	60	2
		F	319	.	204	2	81	1	60	5
B 32	Bronchitis	M	460	.	268	2	106	2	43	2
		F	229	.	132	3	65	4	28	1
B 46b	Bronchiectasis	M	17	.	17	.	5	.	4	.
		F	17	.	8	.	4	.	6	.
B 46c	Other diseases of respiratory system	M	93	.	46	.	21	1	9	.
		F	77	.	47	.	7	1	11	.
B 33	Ulcer of stomach and duodenum	M	65	.	57	.	22	.	19	.
		F	32	.	26	.	10	.	7	.
B 34	Appendicitis	M	7	.	8	.	3	.	3	.
		F	6	.	6	.	1	.	1	.
B 35	Intestinal obstruction and hernia	M	42	1	28	.	19	.	9	.
		F	40	.	22	.	15	.	9	.
B 36	Gastritis and enteritis (except of newborn)	M	37	.	22	.	6	.	8	.
		F	37	.	14	.	4	.	5	.
B 36, 43, parts of	<i>Gastro-enteritis</i> (under 2 years)	M	25	.	11	.	3	.	3	.
		F	13	.	5	.	4	.	1	.
B 37	Cirrhosis of liver	M	31	.	9	.	8	.	2	.
		F	13	.	13	.	2	.	2	.
B 46d	Other diseases of digestive system	M	40	.	32	.	11	.	11	.
		F	54	.	35	.	25	.	7	.
B 38	Nephritis and nephrosis	M	87	.	59	.	29	2	20	3
		F	82	1	44	.	20	1	11	.
B 39	Hyperplasia of prostate	M	53	.	77	.	32	1	27	1
B 40	Deliveries and complications of pregnancy and childbirth	F	14	.	11	.	1	.	1	.
B 41	Congenital malformations	M	150	3	84	.	40	.	21	.
		F	164	.	84	.	29	1	18	1
B 42	Birth injuries, asphyxia and atelectasis	M	122	.	64	.	28	.	12	.
		F	75	.	36	.	11	.	12	.
B 43	Infections of the newborn	M	48	.	23	.	9	.	6	.
		F	28	.	7	.	4	.	.	.
B 44	Other diseases of early infancy	M	112	.	77	.	29	1	17	.
		F	88	.	48	.	20	1	15	.
B 45a	Senility without psychosis	M	165	33	346	138	244	171	114	41
		F	186	28	376	160	298	218	111	46
B 45b	Ill-defined and unknown causes	M	80	21	84	33	65	29	29	8
		F	50	15	48	18	44	27	20	8
B 46e	All other diseases	M	273	1	211	3	110	11	86	5
		F	239	1	212	3	103	8	71	4
<b>External Causes</b>										
B 47	Motor vehicle accidents	M	101	.	63	.	29	.	17	.
		F	45	.	8	.	9	.	2	.
B 48	All other accidents	M	158	.	120	1	60	.	41	2
		F	117	.	85	1	36	1	31	2
B 49	Suicide and self-inflicted injury	M	16	.	14	.	9	.	2	.
		F	4	.	7	.	.	.	.	.
B 50	Homicide and operations of war	M	5	.	3	.	.	.	1	.
		F	2	.	1	.	.	.	.	.

TABLE 20.—(continued)—DEATHS OF RESIDENTS OF EACH COUNTY AND COUNTY BOROUGH IN 1962, CLASSIFIED BY CAUSE AND SHOWING THE NUMBER OF UNCERTIFIED DEATHS.

Ab- bre- viated List No.	Cause of death		Carlow County		Dublin County Borough		Dun Laoghaire Borough		Dublin County (remainder)	
			Total	Un- certified	Total	Un- certified	Total	Un- certified	Total	Un- certified
			Total	M F	Total	M F	Total	M F	Total	M F
			225	3	2,796	9	293	1	532	.
			170	2	2,830	6	294	.	508	.
B 1	Tuberculosis of respiratory system	M	5	.	58	.	8	.	9	.
		F	2	.	22	.	.	.	6	.
B 2	Tuberculosis, other forms	M	1	.	1	.	.	.	1	.
		F	1	.	3	.	.	.	1	.
B 3	Syphilis and its sequelae	M	.	.	5	.	.	.	1	.
		F	.	.	2	.	.	.	.	.
B 4	Typhoid fever	M	.	.	.	.	.	.	.	.
		F	.	.	.	.	.	.	.	.
B 6	Dysentery, all forms	M	.	.	.	.	.	.	.	.
		F	.	.	.	.	.	.	.	.
B 7a	Scarlet fever	M	.	.	.	.	.	.	.	.
		F	.	.	.	.	.	.	.	.
B 7b	Streptococcal sore throat	M	.	.	1	.	.	.	.	.
		F	.	.	.	.	.	.	.	.
B 8	Diphtheria	M	.	.	1	.	.	.	.	.
		F	.	.	.	.	.	.	.	.
B 9	Whooping cough	M	.	.	.	.	.	.	.	.
		F	.	.	.	.	.	.	.	.
B 10	Meningococcal infections	M	.	.	.	.	.	.	.	.
		F	.	.	.	.	.	.	.	.
B 12	Acute poliomyelitis	M	.	.	1	.	.	.	.	.
		F	.	.	.	.	.	.	.	.
B 14	Measles	M	.	.	.	.	.	.	.	.
		F	.	.	.	.	1	.	1	.
B 16	Malaria	M	.	.	.	.	.	.	.	.
		F	.	.	.	.	.	.	.	.
B 17	Other infective and parasitic diseases	M	.	.	5	.	1	.	1	.
		F	.	.	7	.	.	.	2	.
B 18a	Malignant neoplasms :— of stomach	M	12	.	72	.	12	.	13	.
		F	4	.	79	.	7	.	13	.
B 18b	of other digestive organs and peritoneum	M	6	.	139	.	12	.	19	.
		F	2	.	149	.	13	.	19	.
B 18c	of respiratory system	M	4	.	177	.	12	.	24	.
		F	.	.	46	.	5	.	4	.
B 18d	of breast	M	.	.	.	.	.	.	.	.
		F	5	.	84	.	8	.	12	.
B 18e	of genito-urinary system	M	2	.	54	.	6	.	5	.
		F	2	.	76	.	11	.	10	.
B 18f	of lymphatic and haematopoietic tissues	M	2	.	42	.	4	.	9	.
		F	1	.	24	.	1	.	1	.
B 18g	other	M	5	.	64	.	3	.	8	.
		F	1	.	43	.	4	.	9	.
B 19	Benign and unspecified neoplasms	M	1	.	10	.	.	.	2	.
		F	1	.	16	.	1	.	.	.
B 20	Diabetes mellitus	M	.	.	19	.	1	.	2	.
		F	.	.	26	.	1	.	2	.
B 21	Anaemias	M	.	.	4	.	2	.	1	.
		F	2	.	11	.	1	.	3	.
B 22	Vascular lesions affecting central nervous system	M	16	.	250	.	19	.	36	.
		F	26	.	437	.	50	.	33	.
B 23	Non-meningococcal men- ingitis	M	.	.	1	.	.	.	3	.
		F	.	.	4	.	.	.	3	.
B 24	Rheumatic fever	M	.	.	1	.	.	.	1	.
		F	.	.	.	.	.	.	.	.
B 25	Chronic rheumatic heart disease	M	2	.	22	.	2	.	8	.
		F	3	.	48	.	1	.	4	.
B 26a	Chronic endocarditis	M	3	.	16	.	4	.	4	.
		F	.	.	18	.	4	.	2	.
B 26b	Coronary and arteriosclerotic heart disease	M	35	.	516	4	56	.	112	.
		F	7	.	377	4	37	.	57	.

TABLE 20.—(continued)—DEATHS OF RESIDENTS OF EACH COUNTY AND COUNTY BOROUGH IN 1962, CLASSIFIED BY CAUSE AND SHOWING THE NUMBER OF UNCERTIFIED DEATHS.

Ab- bre- viated List No.	Cause of death		Carlow County		Dublin County Borough		Dun Laoghaire Borough		Dublin County (remainder)	
			Total	Un- certified	Total	Un- certified	Total	Un- certified	Total	Un- certified
B 26c	Other myocardial degeneration	M	20	.	135	.	24	.	30	.
		F	14	.	229	.	35	.	49	.
B 27	Other diseases of heart	M	22	.	98	1	14	.	13	.
		F	31	.	137	.	8	.	17	.
B 28	Hypertension with heart disease	M	4	.	34	.	7	.	8	.
		F	3	.	72	.	8	.	13	.
B 29	Hypertension without mention of heart	M	3	.	19	.	4	.	5	.
		F	3	.	23	.	1	.	10	.
B 46a	Other diseases of circulatory system	M	5	.	59	.	6	.	17	.
		F	8	.	70	.	17	.	15	.
B 30	Influenza	M	3	.	14	.	.	.	3	.
		F	2	.	14	.	2	.	6	.
B 31	Pneumonia	M	9	.	170	.	10	.	32	.
		F	4	.	164	.	14	.	38	.
B 32	Bronchitis	M	7	.	226	.	18	.	41	.
		F	6	.	127	.	10	.	15	.
B 46b	Bronchiectasis	M	.	.	7	.	2	.	2	.
		F	.	.	6	.	.	.	.	.
B 46c	Other diseases of respiratory system	M	3	.	53	.	3	.	4	.
		F	1	.	40	.	5	.	7	.
B 33	Ulcer of stomach and duodenum	M	1	.	26	.	4	.	3	.
		F	.	.	17	.	.	.	4	.
B 34	Appendicitis	M	.	.	1	.	2	.	1	.
		F	.	.	2	.	.	.	.	.
B 35	Intestinal obstruction and hernia	M	3	.	18	.	2	.	3	.
		F	1	.	12	.	3	.	5	.
B 36	Gastritis and enteritis (except of newborn)	M	1	.	18	.	.	.	4	.
		F	.	.	19	.	2	.	5	.
B 36, 43, parts of	<i>Gastro-enteritis</i> (under 2 years)	M	1	.	14	.	.	.	5	.
		F	.	.	9	.	.	.	1	.
B 37	Cirrhosis of liver	M	.	.	15	.	3	.	1	.
		F	.	.	6	.	.	.	2	.
B 46d	Other diseases of digestive system	M	.	.	19	.	3	.	3	.
		F	.	.	20	.	4	.	2	.
B 38	Nephritis and nephrosis	M	1	.	26	.	3	.	5	.
		F	4	.	26	.	2	.	8	.
B 39	Hyperplasia of prostate	M	1	.	9	.	2	.	3	.
B 40	Deliveries and complications of pregnancy and childbirth	F	3	.	1	.	.	.	2	.
B 41	Congenital malformations	M	5	.	56	1	7	1	18	.
		F	6	.	78	.	9	.	16	.
B 42	Birth injuries, asphyxia and atelectasis	M	5	.	50	.	2	.	9	.
		F	2	.	41	.	2	.	4	.
B 43	Infections of the newborn	M	2	.	27	.	2	.	6	.
		F	1	.	18	.	.	.	1	.
B 44	Other diseases of early infancy	M	7	.	43	.	9	.	11	.
		F	1	.	44	.	3	.	17	.
B 45a	Senility without psychosis	M	6	3	11	1	1	.	3	.
		F	8	2	20	.	6	.	8	.
B 45b	Ill-defined and unknown causes	M	1	.	14	2	.	.	3	.
		F	2	.	10	2	.	.	1	.
B 46e	All other diseases	M	7	.	94	.	14	.	21	.
		F	10	.	82	.	10	.	19	.
<b>External Causes</b>										
B 47	Motor vehicle accidents	M	5	.	28	.	2	.	12	.
		F	2	.	16	.	3	.	8	.
B 48	All other accidents	M	6	.	63	.	7	.	12	.
		F	1	.	60	.	5	.	4	.
B 49	Suicide and self-inflicted injury	M	2	.	3	.	.	.	.	.
		F	.	.	3	.	.	.	.	.
B 50	Homicide and operations of war	M	2	.	1	.	.	.	.	.
		F	.	.	1	.	.	.	.	.

TABLE 20.—(continued)—DEATHS OF RESIDENTS OF EACH COUNTY AND COUNTY BOROUGH IN 1962, CLASSIFIED BY CAUSE AND SHOWING THE NUMBER OF UNCERTIFIED DEATHS.

Ab- bre- viated List No.	Cause of death		Kildare County		Kilkenny County		Laois County		Longford County	
			Total	Un- certified	Total	Un- certified	Total	Un- certified	Total	Un- certified
	Total	M F	379 315	5 7	439 329	11 11	325 221	13 8	235 211	21 18
B 1	Tuberculosis of respiratory system	M F	8 2	. .	8 2	. .	6 2	. .	3 1	. .
B 2	Tuberculosis, other forms	M F	. 1	. .	1 1	. .	1 .	. .	. .	. .
B 3	Syphilis and its sequelae	M F	. .	. .	. .	. .	. .	. .	. .	. .
B 4	Typhoid fever	M F	. .	. .	. .	. .	. .	. .	. .	. .
B 6	Dysentery, all forms	M F	. .	. .	. .	. .	. .	. .	. .	. .
B 7a	Scarlet fever	M F	. 1	. .	. .	. .	. .	. .	. .	. .
B 7b	Streptococcal sore throat	M F	. .	. .	. .	. .	. .	. .	. .	. .
B 8	Diphtheria	M F	. .	. .	. .	. .	. .	. .	. .	. .
B 9	Whooping cough	M F	. .	. .	. .	. .	. .	. .	. .	. .
B 10	Meningococcal infections	M F	. .	. .	. .	. .	1 .	. .	. .	. .
B 12	Acute poliomyelitis	M F	. .	. .	. .	. .	. .	. .	. .	. .
B 14	Measles	M F	. .	. .	1 .	. .	. .	. .	. .	. .
B 16	Malaria	M F	. .	. .	. .	. .	. .	. .	. .	. .
B 18	Other infective and parasitic diseases	M F	1 2	. .	. .	. .	. .	. .	. .	. .
B 18a	Malignant neoplasms :— of stomach	M F	7 8	. .	14 4	. .	11 5	. .	7 9	. .
B 18b	of other digestive organs and peritoneum	M F	12 8	. .	14 12	. .	10 9	. .	6 6	. .
B 18c	of respiratory system	M F	13 2	. .	8 2	. .	9 2	. .	1 1	. .
B 18d	of breast	M F	. 7	. .	1 6	. .	. .	. .	. 5	. .
B 18e	of genito-urinary system	M F	8 7	. .	5 10	. .	5 4	. .	4 .	. .
B 18f	of lymphatic and haematopoietic tissues	M F	3 1	. .	2 1	. .	2 2	. .	3 2	. .
B 18g	other	M F	8 7	. .	8 4	. .	5 .	. .	4 8	. .
B 19	Benign and unspecified neoplasms	M F	. .	. .	3 .	. .	. 1	. .	. 1	. .
B 20	Diabetes mellitus	M F	1 4	. .	2 3	. .	2 1	. .	2 4	. .
B 21	Anaemias	M F	. 1	. .	. .	. .	. 2	. .	2 1	. .
B 22	Vascular lesions affecting central nervous system	M F	38 46	. .	45 41	. .	28 25	. .	27 31	1 1
B 23	Non-meningococcal meningitis	M F	2 .	. .	1 1	. .	. .	. .	. .	. .
B 24	Rheumatic fever	M F	. 1	. .	. .	. .	. .	. .	. .	. .
B 25	Chronic rheumatic heart disease	M F	6 4	. .	7 2	. .	2 1	. .	3 2	. .
B 26a	Chronic endocarditis	M F	2 4	. .	1 8	. .	7 3	. .	. 2	. .
B 26b	Coronary and arteriosclerotic heart disease	M F	58 18	2 .	56 35	1 .	45 18	. 2	30 17	5 2



TABLE 20.—(continued)—DEATHS OF RESIDENTS OF EACH COUNTY AND COUNTY BOROUGH IN 1962, CLASSIFIED BY CAUSE AND SHOWING THE NUMBER OF UNCERTIFIED DEATHS.

Ab- bre- viated List No.	Cause of death		Louth County		Meath County		Offaly County		Westmeath County	
			Total	Un- certified	Total	Un- certified	Total	Un- certified	Total	Un- certified
			Total	M F	404 303	3 .	424 353	8 7	357 256	21 12
B 1	Tuberculosis of respiratory system	M F	10 .	. .	3 1	. .	4 1	. .	1 5	. .
B 2	Tuberculosis, other forms	M F	. .	. .	1 .	. .	. .	. .	. .	. .
B 3	Syphilis and its sequelae	M F	. .	. .	. .	. .	. .	. .	. .	. .
B 4	Typhoid fever	M F	. .	. .	. .	. .	. .	. .	. .	. .
B 6	Dysentery, all forms	M F	. .	. .	. .	. .	. .	. .	. .	. .
B 7a	Scarlet fever	M F	. .	. .	. .	. .	. .	. .	. .	. .
B 7b	Streptococcal sore throat	M F	. .	. .	. .	. .	. .	. .	. .	. .
B 8	Diphtheria	M F	. .	. .	. .	. .	. .	. .	. .	. .
B 9	Whooping cough	M F	. .	. .	. .	. .	. .	. .	. .	. .
B 10	Meningococcal infections	M F	. .	. .	. .	. .	. .	. .	. .	. .
B 12	Acute poliomyelitis	M F	. .	. .	. .	. .	. .	. .	. .	. .
B 14	Measles	M F	. .	. .	. .	. .	. .	. .	. .	. .
B 16	Malaria	M F	. .	. .	. .	. .	. .	. .	. .	. .
B 17	Other infective and parasitic diseases	M F	1 .	. .	. 3	. .	2 .	. .	2 3	. .
B 18a	Malignant neoplasms:— of stomach	M F	21 14	. .	13 6	. .	16 8	. .	5 7	. .
B 18b	of other digestive organs and peritoneum	M F	18 11	. .	12 16	. .	11 10	. .	11 12	. .
B 18c	of respiratory system	M F	21 1	. .	15 5	. .	6 1	. .	12 4	. .
B 18d	of breast	M F	. 10	. .	. 8	. .	. 6	. .	. 7	. .
B 18e	of genito-urinary system	M F	7 3	. .	7 9	. .	13 6	. .	8 5	. .
B 18f	of lymphatic and haematopoietic tissues	M F	2 2	. .	3 1	. .	3 .	. .	2 3	. .
B 18g	other	M F	9 2	. .	6 6	. .	13 3	. .	3 2	1 .
B 19	Benign and unspecified neoplasms	M F	1 2	. .	. .	. .	1 .	. .	1 1	. .
B 20	Diabetes mellitus	M F	3 3	. .	3 1	. .	2 4	. .	4 4	. .
B 21	Anaemias	M F	1 3	. .	1 1	. .	. .	. .	. 3	. .
B 22	Vascular lesions affecting central nervous system	M F	38 40	. .	52 66	. .	33 37	. 1	17 41	. .
B 23	Non-meningococcal meningitis	M F	2 .	. .	1 .	. .	1 .	. .	. .	. .
B 24	Rheumatic fever	M F	. .	. .	. .	. .	. .	. .	. .	. .
B 25	Chronic rheumatic heart disease	M F	1 2	. .	1 2	. .	5 3	1 .	1 3	. .
B 26a	Chronic endocarditis	M F	7 8	. .	4 3	. 1	4 2	1 .	6 3	. .
B 26b	Coronary and arteriosclerotic heart disease	M F	57 24	. .	60 35	. 1	50 19	7 3	65 22	6 .





TABLE 20.—(continued)—DEATHS OF RESIDENTS OF EACH COUNTY AND COUNTY BOROUGH IN 1962 CLASSIFIED BY CAUSE AND SHOWING THE NUMBER OF UNCERTIFIED DEATHS.

Ab- bre- viated List No.	Cause of death		Wexford County		Wicklow County		Cork County Borough		Cork County	
			Total	Un- certified	Total	Un- certified	Total	Un- certified	Total	Un- certified
			Total	M F	577 496	4 12	399 316	. 2	471 500	1 2
B 1	Tuberculosis of respiratory system	M	6	.	9	.	10	.	19	.
		F	8	.	3	.	5	.	9	.
B 2	Tuberculosis, other forms	M	1	.	3	.	.	.	.	.
		F	1	.	.	.	.	.	1	.
B 3	Syphilis and its sequelae	M	.	.	.	.	.	.	.	.
		F	.	.	.	.	.	.	.	.
B 4	Typhoid fever	M	.	.	.	.	.	.	.	.
		F	.	.	.	.	.	.	.	.
B 6	Dysentery, all forms	M	.	.	.	.	1	.	.	.
		F	.	.	.	.	.	.	1	.
B 7a	Scarlet fever	M	.	.	.	.	.	.	.	.
		F	.	.	.	.	.	.	.	.
B 7b	Streptococcal sore throat	M	.	.	.	.	.	.	.	.
		F	.	.	.	.	.	.	.	.
B 8	Diphtheria	M	.	.	.	.	.	.	.	.
		F	.	.	.	.	.	.	.	.
B 9	Whooping cough	M	.	.	.	.	.	.	.	.
		F	.	.	.	.	.	.	.	.
B 10	Meningococcal infections	M	.	.	.	.	.	.	.	.
		F	.	.	.	.	.	.	.	.
B 12	Acute poliomyelitis	M	.	.	.	.	.	.	.	.
		F	.	.	.	.	.	.	1	.
B 14	Measles	M	.	.	.	.	1	.	.	.
		F	1	.	.	.	.	.	.	.
B 16	Malaria	M	.	.	.	.	.	.	.	.
		F	.	.	.	.	.	.	.	.
B 17	Other infective and parasitic diseases	M	2	.	1	.	1	.	5	.
		F	2	.	3	.	3	.	2	.
B 18a	Malignant neoplasms:— of stomach	M	11	.	7	.	13	.	46	.
		F	9	.	3	.	12	.	26	.
B 18b	of other digestive organs and peritoneum	M	17	.	22	.	16	.	79	.
		F	22	.	9	.	24	.	70	.
B 18c	of respiratory system	M	12	.	10	.	22	.	42	.
		F	5	.	8	.	9	.	16	.
B 18d	of breast	M	.	.	.	.	12	.	.	.
		F	6	.	2	.	.	.	38	.
B 18e	of genito-urinary system	M	7	.	6	.	9	.	27	.
		F	9	.	7	.	8	.	22	.
B 18f	of lymphatic and haematopoietic tissues	M	3	.	4	.	4	.	17	.
		F	3	.	2	.	4	.	9	.
B 18g	other	M	14	.	9	.	9	.	41	.
		F	5	.	2	.	10	.	24	.
B 19	Benign and unspecified neoplasms	M	.	.	2	.	1	.	6	.
		F	3	.	2	.	1	.	6	.
B 20	Diabetes mellitus	M	3	.	4	.	2	.	5	.
		F	6	.	7	.	3	.	8	1
B 21	Anaemias	M	3	.	5	.	2	.	4	.
		F	4	.	3	.	.	.	6	.
B 22	Vascular lesions affecting central nervous system	M	60	.	44	.	38	.	188	1
		F	71	4	52	1	54	.	229	.
B 23	Non-meningococcal meningitis	M	.	.	1	.	.	.	2	.
		F	.	.	.	.	.	.	1	.
B 24	Rheumatic fever	M	.	.	1	.	.	.	.	.
		F	.	.	.	.	.	.	1	.
B 25	Chronic rheumatic heart disease	M	3	.	3	.	1	.	13	.
		F	.	.	3	.	3	.	17	.
B 26a	Chronic endocarditis	M	9	.	3	.	1	.	19	.
		F	5	.	2	.	2	.	11	.
B 26b	Coronary and arteriosclerotic heart disease	M	124	.	68	.	92	1	273	.
		F	76	1	28	.	73	.	142	.

TABLE 20.—(continued)—DEATHS OF RESIDENTS OF EACH COUNTY AND COUNTY BOROUGH IN 1962 CLASSIFIED BY CAUSE AND SHOWING THE NUMBER OF UNCERTIFIED DEATHS.

Ab- bre- viated List No.	Cause of death		Wexford County		Wicklow County		Cork County Borough		Cork County	
			Total	Un- certified	Total	Un- certified	Total	Un- certified	Total	Un- certified
B 26c	Other myocardial degeneration	M	80	.	52	.	38	.	226	2
		F	85	7	61	1	90	1	221	5
B 27	Other diseases of heart	M	16	.	17	.	23	.	68	1
		F	14	.	14	.	22	.	85	2
B 28	Hypertension with heart disease	M	4	.	10	.	5	.	11	.
		F	11	.	7	.	7	.	29	1
B 29	Hypertension without mention of heart	M	14	1	10	.	3	.	12	.
		F	12	.	7	.	3	.	10	.
B 46a	Other diseases of circulatory system	M	59	.	2	.	20	.	65	1
		F	47	.	6	.	22	.	51	.
B 30	Influenza	M	11	.	2	.	.	.	11	.
		F	6	.	1	.	3	.	8	.
B 31	Pneumonia	M	12	.	18	.	20	.	65	.
		F	11	.	17	.	20	1	52	.
B 32	Bronchitis	M	21	.	14	.	41	.	70	.
		F	7	.	6	.	18	.	39	2
B 46b	Bronchiectasis	M	.	.	.	.	1	.	3	.
		F	2	.	2	.	1	.	2	.
B 46c	Other diseases of respiratory system	M	4	.	3	.	3	.	16	.
		F	5	.	2	.	5	.	15	.
B 33	Ulcer of stomach and duodenum	M	7	.	4	.	9	.	17	.
		F	1	.	2	.	6	.	9	.
B 34	Appendicitis	M	1	.	1	.	.	.	1	.
		F	.	.	.	.	.	.	2	.
B 35	Intestinal obstruction and hernia	M	.	.	.	.	2	.	6	.
		F	2	.	2	.	4	.	7	.
B 36	Gastritis and enteritis (except of newborn)	M	1	.	2	.	1	.	6	.
		F	2	.	2	.	1	.	3	.
B 36, 43, parts of	<i>Gastro-enteritis</i> (under 2 years)	M	.	.	2	.	2	.	3	.
		F	1	.	2	.	.	.	1	.
B 37	Cirrhosis of liver	M	1	.	.	.	.	.	5	.
		F	2	.	1	.	4	.	1	.
B 46d	Other diseases of digestive system	M	2	.	1	.	2	.	8	.
		F	1	.	2	.	2	.	10	.
B 38	Nephritis and nephrosis	M	3	.	5	.	5	.	14	.
		F	7	.	7	.	8	.	15	.
B 39	Hyperplasia of prostate	M	7	.	3	.	6	.	30	.
B 40	Deliveries and complications of pregnancy and childbirth	F	2	.	1	.	1	.	3	.
B 41	Congenital malformations	M	7	.	4	.	9	.	20	.
		F	4	.	4	.	5	.	22	.
B 42	Birth injuries, asphyxia and atelectasis	M	4	.	8	.	4	.	17	.
		F	1	.	.	.	8	.	9	.
B 43	Infections of the newborn	M	2	.	2	.	5	.	7	.
		F	2	.	.	.	1	.	3	.
B 44	Other diseases of early infancy	M	4	.	6	.	11	.	9	.
		F	5	.	.	.	6	.	10	.
B 45a	Senility without psychosis	M	6	3	3	.	7	.	81	16
		F	9	.	14	.	17	.	95	19
B 45b	Ill-defined and unknown causes	M	3	.	2	.	1	.	25	10
		F	2	.	7	.	2	.	12	5
B 46e	All other diseases	M	17	.	13	.	18	.	62	1
		F	17	.	10	.	13	.	59	.
<b>External Causes</b>										
B 47	Motor vehicle accidents	M	2	.	6	.	5	.	19	.
		F	.	.	2	.	.	.	1	.
B 48	All other accidents	M	11	.	8	.	9	.	37	.
		F	2	.	3	.	7	.	23	.
B 49	Suicide and self-inflicted injury	M	3	.	1	.	.	.	8	.
		F	.	.	.	.	.	.	4	.
B 50	Homicide and operations of war	M	.	.	.	.	.	.	1	.
		F	1	.	.	.	1	.	.	.

TABLE 20.—(continued)—DEATHS OF RESIDENTS OF EACH COUNTY AND COUNTY BOROUGH IN 1962, CLASSIFIED BY CAUSE AND SHOWING THE NUMBER OF UNCERTIFIED DEATHS.

Ab- bre- viated List No.	Cause of death		Clare County		Kerry County		Limerick County Borough		Limerick County	
			Total	Un- certified	Total	Un- certified	Total	Un- certified	Total	Un- certified
			Total	M F	549 415	37 45	355 712	99 93	254 263	2 3
B 1	Tuberculosis of respiratory system	M	8	.	14	.	5	.	11	.
		F	2	.	8	.	6	.	5	.
B 2	Tuberculosis, other forms	M	.	.	1	.	.	.	1	.
		F	.	.	2	.	2	.	1	.
B 3	Syphilis and its sequelae	M	.	.	.	.	.	.	.	.
		F	.	.	.	.	.	.	.	.
B 4	Typhoid fever	M	.	.	.	.	.	.	.	.
		F	.	.	.	.	.	.	.	.
B 6	Dysentery, all forms	M	.	.	.	.	.	.	.	.
		F	.	.	.	.	.	.	.	.
B 7a	Scarlet fever	M	.	.	.	.	.	.	.	.
		F	.	.	.	.	.	.	.	.
B 7b	Streptococcal sore throat	M	.	.	1	.	.	.	.	.
		F	.	.	.	.	.	.	.	.
B 8	Diphtheria	M	.	.	.	.	.	.	.	.
		F	.	.	.	.	.	.	.	.
B 9	Whooping cough	M	.	.	.	.	.	.	.	.
		F	.	.	.	.	.	.	.	.
B 10	Meningococcal infections	M	.	.	.	.	1	.	.	.
		F	.	.	.	.	.	.	.	.
B 12	Acute poliomyelitis	M	1	.	.	.	.	.	.	.
		F	.	.	.	.	.	.	.	.
B 14	Measles	M	.	.	.	.	.	.	1	.
		F	.	.	.	.	.	.	.	.
B 16	Malaria	M	.	.	.	.	.	.	.	.
		F	.	.	.	.	.	.	.	.
B 17	Other infective and parasitic diseases	M	.	.	4	1	2	.	1	.
		F	.	.	.	.	3	.	1	.
B 18a	Malignant neoplasms:— of stomach	M	17	.	22	.	8	.	7	.
		F	7	.	20	1	5	.	6	.
B 18b	of other digestive organs and peritoneum	M	13	.	31	.	7	.	21	.
		F	11	.	30	.	17	.	19	.
B 18c	of respiratory system	M	8	.	10	.	11	.	17	1
		F	2	.	3	.	7	.	5	.
B 18d	of breast	M	.	.	1	.	.	.	.	.
		F	7	1	16	.	7	.	13	.
B 18e	of genito-urinary system	M	5	.	19	.	9	.	18	.
		F	8	.	14	.	4	.	6	.
B 18f	of lymphatic and haematopoietic tissues	M	7	.	5	.	2	.	10	.
		F	4	.	5	.	2	.	6	.
B 18g	other	M	13	.	23	.	4	.	14	.
		F	5	.	13	.	1	.	12	.
B 19	Benign and unspecified neoplasms	M	2	.	3	.	1	.	3	.
		F	1	.	1	.	2	.	1	.
B 20	Diabetes mellitus	M	3	.	2	.	2	.	7	.
		F	7	.	8	.	3	.	2	.
B 21	Anaemias	M	1	.	5	.	1	.	2	.
		F	3	.	4	.	.	.	4	.
B 22	Vascular lesions affecting central nervous system	M	41	.	83	2	32	.	68	.
		F	45	3	91	1	48	.	67	2
B 23	Non-meningococcal meningitis	M	.	.	1	.	1	.	.	.
		F	.	.	.	.	1	.	.	.
B 24	Rheumatic fever	M	.	.	.	.	.	.	.	.
		F	.	.	1	.	1	.	.	.
B 25	Chronic rheumatic heart disease	M	6	.	12	.	.	.	5	.
		F	5	.	.	.	2	.	4	.
B 26a	Chronic endocarditis	M	14	.	11	.	2	.	5	.
		F	7	.	8	1	1	.	10	.
B 26b	Coronary and arteriosclerotic heart disease	M	67	2	134	12	52	1	98	3
		F	26	1	54	1	24	2	56	1



TABLE 20.—(continued)—DEATHS OF RESIDENTS OF EACH COUNTY AND COUNTY BOROUGH IN 1962, CLASSIFIED BY CAUSE AND SHOWING THE NUMBER OF UNCERTIFIED DEATHS.

Ab- bre- viated List No.	Cause of death		Tipperary North Riding		Tipperary South Riding		Waterford County Borough		Waterford County	
			Total	Un- certified	Total	Un- certified	Total	Un- certified	Total	Un- certified
			Total	M F	Total	Un- certified	Total	Un- certified	Total	Un- certified
			422	15	490	9	189		290	15
			329	15	419	9	161	1	242	9
B 1	Tuberculosis of respiratory system	M F	11 1	.	3 2	.	9 1	.	1 3	.
B 2	Tuberculosis, other forms	M F	.	.	.	.	.	.	2	.
B 3	Syphilis and its sequelae	M F	.	.	.	.	.	.	.	.
B 4	Typhoid fever	M F	.	.	.	.	.	.	.	.
B 6	Dysentery, all forms	M F	.	.	.	.	.	.	.	.
B 7a	Scarlet fever	M F	.	.	.	.	.	.	.	.
B 7b	Streptococcal sore throat	M F	.	.	.	.	.	.	.	.
B 8	Diphtheria	M F	.	.	.	.	.	.	.	.
B 9	Whooping cough	M F	.	.	.	.	.	.	.	.
B 10	Meningococcal infections	M F	.	.	1	.	.	.	.	.
B 12	Acute poliomyelitis	M F	.	.	.	.	.	.	.	.
B 14	Measles	M F	.	.	.	.	.	.	.	.
B 16	Malaria	M F	.	.	.	.	.	.	.	.
B 17	Other infective and parasitic diseases	M F	1 .	.	1 1	.	1 .	.	.	.
B 18a	Malignant neoplasms :— of stomach	M F	3 7	.	13 11	.	6 5	.	8 7	.
B 18b	of other digestive organs and peritoneum	M F	11 16	.	20 23	.	9 6	.	11 5	.
B 18c	of respiratory system	M F	10 1	.	12 4	.	8 2	.	8 .	.
B 18d	of breast	M F	.	.	8	.	4	.	7	.
B 18e	of genito-urinary system	M F	3 4	.	10 7	.	2 5	.	8 7	.
B 18f	of lymphatic and haematopoietic tissues	M F	5 1	.	6 2	.	2 .	.	8 2	.
B 18g	other	M F	14 9	.	17 8	.	6 7	.	9 2	.
B 19	Benign and unspecified neoplasms	M F	1 .	.	3	.	.	.	2	.
B 20	Diabetes mellitus	M F	5 1	.	2 3	.	.	.	1 2	.
B 21	Anaemias	M F	1 .	.	1	.	1	.	1 4	.
B 22	Vascular lesions affecting central nervous system	M F	38 51	.	69 67	.	20 37	.	35 39	1
B 23	Non-meningococcal meningitis	M F	.	.	.	.	.	.	.	.
B 24	Rheumatic fever	M F	.	.	.	.	.	.	.	.
B 25	Chronic rheumatic heart disease	M F	4 6	.	2 5	.	3	.	2 3	.
B 26a	Chronic endocarditis	M F	2 3	.	8 5	.	.	.	1 1	.
B 26b	Coronary and arteriosclerotic heart disease	M F	52 27	1	86 31	2	42 21	.	32 27	.



TABLE 20.—(continued)—DEATHS OF RESIDENTS OF EACH COUNTY AND COUNTY BOROUGH IN 1962, CLASSIFIED BY CAUSE AND SHOWING THE NUMBER OF UNCERTIFIED DEATHS.

Ab- bre- viated List No.	Cause of death		Galway County		Leitrim County		Mayo County		Roscommon County	
			Total	Un- certified	Total	Un- certified	Total	Un- certified	Total	Un- certified
			Total	M F	989 765	74 99	320 194	51 46	864 703	134 131
B 1	Tuberculosis of respiratory system	M	9	.	4	.	3	.	1	.
		F	8	.	1	.	3	.	3	.
B 2	Tuberculosis, other forms	M	6	.	.	.	.	.	1	.
		F	.	.	.	.	.	.	.	.
B 3	Syphilis and its sequelae	M	1	.	.	.	.	.	.	.
		F	.	.	.	.	.	.	.	.
B 4	Typhoid fever	M	.	.	.	.	.	.	.	.
		F	.	.	.	.	.	.	.	.
B 6	Dysentery, all forms	M	.	.	.	.	.	.	.	.
		F	.	.	.	.	.	.	.	.
B 7a	Scarlet fever	M	.	.	.	.	.	.	.	.
		F	.	.	.	.	.	.	.	.
B 7b	Streptococcal sore throat	M	1	.	.	.	.	.	.	.
		F	.	.	.	.	.	.	.	.
B 8	Diphtheria	M	.	.	.	.	.	.	.	.
		F	.	.	.	.	.	.	.	.
B 9	Whooping cough	M	.	.	.	.	.	.	.	.
		F	.	.	.	.	.	.	.	.
B 10	Meningococcal infections	M	1	.	.	.	.	.	.	.
		F	.	.	.	.	.	.	.	.
B 12	Acute poliomyelitis	M	.	.	.	.	.	.	.	.
		F	.	.	.	.	.	.	.	.
B 14	Measles	M	.	.	.	.	.	.	.	.
		F	.	.	.	.	.	.	.	.
B 16	Malaria	M	.	.	.	.	.	.	.	.
		F	.	.	.	.	.	.	.	.
B 17	Other infective and parasitic diseases	M	2	.	.	.	.	.	1	.
		F	2	.	1	.	3	.	.	.
B 18a	Malignant neoplasms:— of stomach	M	31	1	6	.	25	1	15	.
		F	11	.	7	.	13	1	3	.
B 18b	of other digestive organs and peritoneum	M	34	.	5	.	40	.	13	.
		F	27	.	3	.	21	.	16	.
B 18c	of respiratory system	M	12	.	3	.	9	.	6	.
		F	6	.	3	.	5	.	3	.
B 18d	of breast	M	1	.	.	.	.	.	.	.
		F	17	.	6	.	23	.	5	.
B 18e	of genito-urinary system	M	17	.	3	.	12	.	10	.
		F	11	.	3	.	15	.	6	.
B 18f	of lymphatic and haematopoietic tissues	M	10	.	3	.	7	.	2	.
		F	7	.	1	.	1	.	3	.
B 18g	other	M	28	3	6	.	18	.	13	.
		F	16	1	2	.	14	.	8	1
B 19	Benign and unspecified neoplasms	M	5	.	1	.	3	.	1	.
		F	1	.	1	.	8	1	2	.
B 20	Diabetes mellitus	M	10	.	2	.	5	.	4	.
		F	6	.	.	.	8	.	4	.
B 21	Anaemias	M	6	.	1	.	5	.	6	.
		F	2	.	.	.	7	.	3	.
B 22	Vascular lesions affecting central nervous system	M	112	3	32	.	104	6	42	2
		F	101	4	24	.	80	4	46	2
B 23	Non-meningococcal meningitis	M	2	.	.	.	3	.	.	.
		F	1	.	.	.	.	.	.	.
B 24	Rheumatic fever	M	.	.	.	.	.	.	.	.
		F	.	.	.	.	.	.	.	.
B 25	Chronic rheumatic heart disease	M	7	.	1	.	4	.	5	.
		F	2	.	.	.	4	.	2	.
B 26a	Chronic endocarditis	M	5	.	2	.	7	.	1	.
		F	6	.	1	.	6	.	.	.
B 26b	Coronary and arteriosclerotic heart disease	M	160	5	48	1	114	8	68	2
		F	88	7	16	.	66	3	20	2





TABLE 20.—(continued)—DEATHS OF RESIDENTS OF EACH COUNTY AND COUNTY BOROUGH IN 1962, CLASSIFIED BY CAUSE AND SHOWING THE NUMBER OF UNCERTIFIED DEATHS.

Ab- bre- viated List No.	Cause of death		Sligo County		Cavan County		Donegal County		Monaghan County	
			Total	Un- certified	Total	Un- certified	Total	Un- certified	Total	Un- certified
	<b>Total</b>	<b>M</b>	<b>443</b>	<b>32</b>	<b>477</b>	<b>12</b>	<b>813</b>	<b>98</b>	<b>358</b>	<b>9</b>
		<b>F</b>	<b>361</b>	<b>33</b>	<b>374</b>	<b>15</b>	<b>634</b>	<b>87</b>	<b>259</b>	<b>9</b>
B 1	Tuberculosis of respiratory system	M	2	.	2	.	9	.	5	.
		F	1	.	2	.	6	.	2	.
B 2	Tuberculosis, other forms	M	.	.	1	.	1	.	1	.
		F	.	.	.	.	.	.	.	.
B 3	Syphilis and its sequelae	M	.	.	.	.	.	.	.	.
		F	.	.	.	.	.	.	.	.
B 4	Typhoid fever	M	.	.	.	.	.	.	1	.
		F	.	.	.	.	.	.	.	.
B 6	Dysentery, all forms	M	.	.	.	.	.	.	.	.
		F	.	.	.	.	.	.	.	.
B 7a	Scarlet fever	M	.	.	.	.	.	.	.	.
		F	.	.	.	.	.	.	.	.
B 7b	Streptococcal sore throat	M	.	.	.	.	.	.	.	.
		F	.	.	.	.	.	.	.	.
B 8	Diphtheria	M	.	.	.	.	.	.	.	.
		F	.	.	.	.	.	.	.	.
B 9	Whooping cough	M	.	.	.	.	.	.	.	.
		F	.	.	.	.	.	.	.	.
B 10	Meningococcal infections	M	.	.	1	.	.	.	.	.
		F	.	.	.	.	.	.	.	.
B 12	Acute poliomyelitis	M	.	.	.	.	.	.	.	.
		F	1	.	.	.	.	.	.	.
B 14	Measles	M	1	.	1	.	2	.	.	.
		F	.	.	.	.	2	.	.	.
B 16	Malaria	M	.	.	.	.	.	.	.	.
		F	.	.	.	.	.	.	.	.
B 17	Other infective and parasitic diseases	M	.	.	2	.	6	1	.	.
		F	.	.	.	.	1	.	.	.
B 18a	Malignant neoplasms:— of stomach	M	14	.	19	.	31	.	7	.
		F	6	.	10	.	16	.	7	.
B 18b	of other digestive organs and peritoneum	M	17	.	17	.	30	.	19	.
		F	10	.	11	.	24	.	6	.
B 18c	of respiratory system	M	6	.	10	.	13	.	9	.
		F	5	.	2	.	6	.	3	.
B 18d	of breast	M	.	.	.	.	.	.	.	.
		F	9	.	9	.	14	.	5	.
B 18e	of genito-urinary system	M	11	.	9	.	23	.	8	.
		F	4	.	6	.	8	.	7	.
B 18f	of lymphatic and haematopoietic tissues	M	5	.	3	.	2	.	1	.
		F	.	.	1	.	5	.	2	.
B 18g	other	M	8	.	10	.	18	2	9	.
		F	4	.	7	.	14	.	10	.
B 19	Benign and unspecified neoplasms	M	.	.	2	.	3	.	2	.
		F	.	.	1	.	5	.	.	.
B 20	Diabetes mellitus	M	1	.	3	.	5	1	3	.
		F	2	.	7	1	4	.	5	.
B 21	Anaemias	M	.	.	1	.	7	.	2	.
		F	3	.	4	.	7	.	1	.
B 22	Vascular lesions affecting central nervous system	M	33	.	45	1	89	9	38	1
		F	43	1	49	2	73	8	27	.
B 23	Non-meningococcal meningitis	M	.	.	1	.	.	.	.	.
		F	.	.	1	.	.	.	.	.
B 24	Rheumatic fever	M	.	.	.	.	.	.	.	.
		F	.	.	1	.	.	.	.	.
B 25	Chronic rheumatic heart disease	M	3	.	6	.	5	.	3	.
		F	5	.	2	.	7	.	1	.
B 26a	Chronic endocarditis	M	3	1	26	.	6	.	2	.
		F	8	.	14	.	4	.	1	.
B 26b	Coronary and arteriosclerotic heart disease	M	60	.	43	.	127	11	57	1
		F	33	2	29	1	72	7	27	.



TABLE 21.—DEATHS REGISTERED IN 1962, CLASSIFIED BY CAUSE (INTERNATIONAL ABBREVIATED LIST), SEX AND AGE, OF RESIDENTS IN DUBLIN COUNTY BOROUGH, REMAINING URBAN DISTRICTS AND AGGREGATE RURAL DISTRICTS.

## DUBLIN COUNTY BOROUGH

Ab- bre- viated List No.	Cause of death		Age at death										75 years and over
			All ages	Under 1 year	1-4	5-14	15-24	25-34	35-44	45-54	55-64	65-74	
	All Causes	M	2,796	234	27	31	22	45	98	255	552	733	799
		F	2,830	218	24	15	17	28	82	202	369	665	1,210
B 1	Tuberculosis of respiratory system	M	58	.	.	.	.	4	9	12	14	12	7
		F	22	.	.	.	1	1	2	3	6	6	3
B 2	Tuberculosis, other forms	M	1	.	.	1	.	.	.	.	.	.	.
		F	3	.	1	.	.	1	.	1	.	.	.
B 3	Syphilis and its sequelae	M	5	.	.	.	.	1	.	1	1	1	1
		F	2	.	.	.	.	1	.	1	.	.	.
B 4	Typhoid fever	M	.	.	.	.	.	.	.	.	.	.	.
		F	.	.	.	.	.	.	.	.	.	.	.
B 6	Dysentery, all forms	M	.	.	.	.	.	.	.	.	.	.	.
		F	.	.	.	.	.	.	.	.	.	.	.
B 7a	Scarlet fever	M	.	.	.	.	.	.	.	.	.	.	.
		F	.	.	.	.	.	.	.	.	.	.	.
B 7b	Streptococcal sore throat	M	1	1	.	.	.	.	.	.	.	.	.
		F	.	.	.	.	.	.	.	.	.	.	.
B 8	Diphtheria	M	1	.	.	1	.	.	.	.	.	.	.
		F	.	.	.	.	.	.	.	.	.	.	.
B 9	Whooping cough	M	.	.	.	.	.	.	.	.	.	.	.
		F	.	.	.	.	.	.	.	.	.	.	.
B 10	Meningococcal infections	M	.	.	.	.	.	.	.	.	.	.	.
		F	.	.	.	.	.	.	.	.	.	.	.
B 12	Acute poliomyelitis	M	1	.	1	.	.	.	.	.	.	.	.
		F	.	.	.	.	.	.	.	.	.	.	.
B 14	Measles	M	.	.	.	.	.	.	.	.	.	.	.
		F	.	.	.	.	.	.	.	.	.	.	.
B 16	Malaria	M	.	.	.	.	.	.	.	.	.	.	.
		F	.	.	.	.	.	.	.	.	.	.	.
B 17	Other infective and parasitic diseases	M	5	1	1	.	.	2	.	.	1	.	.
		F	7	.	1	1	.	.	1	.	1	1	2
B 18a	Malignant neoplasms:— of stomach	M	72	.	.	.	.	.	3	14	19	25	11
		F	79	.	.	.	.	.	3	6	13	25	32
B 18b	of other digestive organs and peritoneum	M	139	.	.	.	2	1	2	23	43	37	31
		F	149	.	.	.	.	.	7	18	30	47	47
B 18c	of respiratory system	M	177	.	.	.	.	1	6	33	62	61	14
		F	46	.	.	.	.	1	2	15	14	8	6
B 18d	of breast	M	.	.	.	.	.	.	.	.	.	.	.
		F	84	.	.	.	.	1	11	21	18	19	14
B 18e	of genito-urinary system	M	54	.	.	.	.	1	.	4	9	17	23
		F	76	.	.	.	.	.	7	13	23	20	13
B 18f	of lymphatic and haematopoietic tissues	M	42	.	2	4	3	2	5	4	8	10	4
		F	24	1	.	3	1	1	3	1	4	8	2
B 18g	other	M	64	.	.	2	1	2	3	9	11	14	22
		F	43	.	1	.	.	3	1	9	10	10	9
B 19	Benign and unspecified neoplasms	M	10	.	1	.	.	.	.	2	3	3	1
		F	16	.	.	1	.	.	1	2	5	3	4
B 20	Diabetes mellitus	M	19	.	.	.	.	.	4	1	4	1	9
		F	26	.	.	.	.	.	.	1	3	14	8
B 21	Anaemias	M	4	.	.	.	.	.	.	.	.	.	4
		F	11	.	.	.	.	.	.	.	.	4	7
B 22	Vascular lesions affecting central nervous system	M	250	.	.	.	2	.	4	16	46	75	107
		F	437	.	.	2	1	1	5	20	63	118	227
B 23	Non-meningococcal meningitis	M	1	1	.	.	.	.	.	.	.	.	.
		F	4	2	.	1	.	.	.	1	.	.	.
B 24	Rheumatic fever	M	1	.	.	1	.	.	.	.	.	.	.
		F	.	.	.	.	.	.	.	.	.	.	.
B 25	Chronic rheumatic heart disease	M	22	.	.	.	.	2	3	8	5	2	2
		F	48	.	.	.	1	5	6	9	13	9	5
B 26a	Chronic endocarditis	M	16	.	.	.	.	1	.	2	6	3	4
		F	18	.	.	.	.	.	.	.	6	4	8
B 26b	Coronary and arterio- sclerotic heart disease	M	516	.	.	.	.	5	25	56	136	158	136
		F	377	.	.	.	.	2	6	31	60	128	150



TABLE 21.—(continued)—DEATHS REGISTERED IN 1962, CLASSIFIED BY CAUSE (INTERNATIONAL ABBREVIATED LIST), SEX AND AGE, OF RESIDENTS IN DUBLIN COUNTY BOROUGH, REMAINING URBAN DISTRICTS AND AGGREGATE RURAL DISTRICTS.

## REMAINING URBAN DISTRICTS

Ab- bre- viated List No.	Cause of death		Age at death										75 years and over
			All ages	Under 1 year	1-4	5-14	15-24	25-34	35-44	45-54	55-64	65-74	
	All causes	M	2,785	209	31	28	33	25	75	225	501	757	901
		F	2,640	125	22	12	17	27	75	162	293	668	1,289
B 1	Tuberculosis of respiratory system	M	64	.	.	.	3	2	9	11	22	10	7
		F	25	.	.	.	.	5	5	6	4	4	1
B 2	Tuberculosis, other forms	M	2	.	.	1	.	.	1	.	.	.	.
		F	2	1	.	.	.	.	1	.	.	.	.
B 3	Syphilis and its sequelae	M	1	.	.	.	.	.	.	.	.	1	.
		F	.	.	.	.	.	.	.	.	.	.	.
B 4	Typhoid fever	M	.	.	.	.	.	.	.	.	.	.	.
		F	.	.	.	.	.	.	.	.	.	.	.
B 6	Dysentery, all forms	M	1	.	.	.	.	.	.	.	.	.	1
		F	.	.	.	.	.	.	.	.	.	.	.
B 7a	Scarlet fever	M	.	.	.	.	.	.	.	.	.	.	.
		F	.	.	.	.	.	.	.	.	.	.	.
B 7b	Streptococcal sore throat	M	.	.	.	.	.	.	.	.	.	.	.
		F	.	.	.	.	.	.	.	.	.	.	.
B 8	Diphtheria	M	.	.	.	.	.	.	.	.	.	.	.
		F	.	.	.	.	.	.	.	.	.	.	.
B 9	Whooping cough	M	.	.	.	.	.	.	.	.	.	.	.
		F	.	.	.	.	.	.	.	.	.	.	.
B 10	Meningococcal infections	M	1	1	.	.	.	.	.	.	.	.	.
		F	.	.	.	.	.	.	.	.	.	.	.
B 12	Acute poliomyelitis	M	.	.	.	.	.	.	.	.	.	.	.
		F	1	.	.	1	.	.	.	.	.	.	.
B 14	Measles	M	1	.	1	.	.	.	.	.	.	.	.
		F	2	.	1	1	.	.	.	.	.	.	.
B 16	Malaria	M	.	.	.	.	.	.	.	.	.	.	.
		F	.	.	.	.	.	.	.	.	.	.	.
B 17	Other infective and parasitic diseases	M	10	3	2	.	1	.	.	.	2	.	2
		F	7	.	.	.	1	.	.	1	1	3	1
B 18a	Malignant neoplasms:— of stomach	M	84	.	.	.	.	.	3	9	21	31	20
		F	60	.	.	.	.	.	1	3	9	20	27
B 18b	of other digestive organs and peritoneum	M	114	.	.	.	.	.	3	11	35	38	27
		F	124	.	.	.	.	1	4	7	16	49	47
B 18c	of respiratory system	M	125	.	.	.	.	.	5	21	48	40	11
		F	40	.	.	.	.	1	1	6	14	14	4
B 18d	of breast	M	.	.	.	.	.	.	.	.	.	.	.
		F	65	.	.	.	.	.	7	15	16	17	10
B 18e	of genito-urinary system	M	49	.	1	.	1	1	.	1	8	15	22
		F	61	.	1	.	.	1	5	13	14	15	12
B 18f	of lymphatic and haematopoietic tissues	M	22	.	1	2	.	1	4	5	2	5	2
		F	12	.	1	.	.	1	3	2	1	1	3
B 18g	other	M	64	.	.	2	.	1	3	10	11	16	21
		F	51	.	.	1	4	3	1	6	15	10	11
B 19	Benign and unspecified neoplasms	M	4	.	.	.	.	.	.	1	1	.	2
		F	6	.	.	.	.	.	1	3	.	1	1
B 20	Diabetes mellitus	M	10	.	.	.	1	.	1	.	2	5	1
		F	25	.	.	.	.	.	.	2	2	11	10
B 21	Anaemias	M	7	.	.	.	.	.	.	2	.	2	3
		F	15	.	1	.	.	.	.	1	.	5	8
B 22	Vascular lesions affecting central nervous system	M	250	.	.	.	2	2	7	22	35	65	117
		F	397	2	1	.	2	1	7	16	43	130	195
B 23	Non-meningococcal meningitis	M	3	1	.	.	1	.	1	.	.	.	.
		F	2	2	.	.	.	.	.	.	.	.	.
B 24	Rheumatic fever	M	.	.	.	.	.	.	.	.	.	.	.
		F	1	.	.	.	.	.	1	.	.	.	.
B 25	Chronic rheumatic heart disease	M	14	.	.	.	1	.	3	1	2	4	3
		F	19	.	.	.	1	1	3	1	4	3	6
B 26a	Chronic endocarditis	M	17	.	.	.	.	.	1	2	5	3	6
		F	19	.	.	.	.	.	1	2	2	5	9
B 26b	Coronary and arterio- sclerotic heart disease	M	517	.	.	.	.	3	11	61	136	180	126
		F	303	.	.	.	.	2	8	21	45	92	135

TABLE 21.—(continued)—DEATHS REGISTERED IN 1962, CLASSIFIED BY CAUSE (INTERNATIONAL ABBREVIATED LIST), SEX AND AGE, OF RESIDENTS IN DUBLIN COUNTY BOROUGH, REMAINING URBAN DISTRICTS AND AGGREGATE RURAL DISTRICTS.

## REMAINING URBAN DISTRICTS

Ab- bre- viated List No.	Cause of death		Age at death										75 years and over	
			All ages	Under 1 year	1-4	5-14	15-24	25-34	35-44	45-54	55-64	65-74		
B 26c	Other myocardial degeneration	M	221	.	.	.	.	.	.	1	2	15	55	148
		F	334	.	.	.	.	.	.	3	3	12	76	243
B 27	Other diseases of heart	M	123	.	.	.	1	.	1	5	13	48	55	
		F	139	.	.	.	1	1	2	5	11	42	77	
B 28	Hypertension with heart disease	M	41	.	.	.	.	.	.	.	10	16	15	
		F	61	.	.	.	.	.	.	3	9	15	34	
B 29	Hypertension without mention of heart	M	26	.	.	.	.	2	1	4	8	1	10	
		F	28	.	.	.	.	.	2	4	2	10	10	
B 46a	Other diseases of circulatory system	M	85	.	.	.	.	1	.	2	13	25	44	
		F	106	.	.	.	.	.	3	3	7	19	74	
B 30	Influenza	M	8	1	.	.	.	.	.	.	1	2	4	
		F	19	.	1	.	.	.	.	.	.	6	12	
B 31	Pneumonia	M	119	23	11	.	2	1	.	3	9	28	42	
		F	123	12	3	.	1	.	1	6	11	26	63	
B 32	Bronchitis	M	188	.	1	.	.	1	3	10	40	75	58	
		F	78	.	1	1	.	.	1	9	14	24	28	
B 46b	Bronchiectasis	M	10	.	.	.	.	1	.	1	.	7	1	
		F	7	.	.	.	.	.	.	.	1	4	2	
B 46c	Other diseases of respiratory system	M	25	1	.	.	.	1	1	1	6	8	7	
		F	24	1	.	.	.	.	.	2	3	2	16	
B 33	Ulcer of stomach and duodenum	M	28	.	.	.	.	.	1	8	4	9	6	
		F	13	.	.	.	.	.	1	2	2	2	6	
B 34	Appendicitis	M	5	.	2	.	1	.	.	.	2	.	.	
		F	1	.	.	.	1	.	.	.	.	.	.	
B 35	Intestinal obstruction and hernia	M	14	1	1	.	.	.	1	1	2	4	4	
		F	16	.	.	.	1	.	.	.	3	3	9	
B 36	Gastritis and enteritis (except of newborn)	M	8	3	1	.	.	.	.	.	1	1	2	
		F	11	1	1	.	1	.	.	.	1	4	3	
B 36, 43, parts of	<i>Gastro-enteritis (under 2 years)</i>	M	4	4	.	.	.	.	.	.	.	.	.	
		F	4	4	.	.	.	.	.	.	.	.	.	
B 37	Cirrhosis of liver	M	9	.	.	.	.	.	1	2	5	1	.	
		F	9	.	.	1	.	.	2	2	1	3	.	
B 46d	Other diseases of digestive system	M	16	1	.	.	.	.	2	2	3	5	3	
		F	14	.	.	.	.	.	1	2	2	3	6	
B 38	Nephritis and nephrosis	M	31	.	.	1	4	2	.	1	4	9	10	
		F	23	.	.	.	2	.	.	3	5	9	4	
B 39	Hyperplasia of prostate	M	31	.	.	.	.	.	.	3	8	20		
B 40	Deliveries and complications of pregnancy and childbirth	F	2	.	.	.	.	2	.	.	.	.	.	
B 41	Congenital malformations	M	61	49	4	6	.	.	1	.	.	1	.	
		F	54	43	4	4	.	1	2	.	.	.	.	
B 42	Birth injuries, asphyxia and atelectasis	M	41	41	.	.	.	.	.	.	.	.	.	
		F	27	27	.	.	.	.	.	.	.	.	.	
B 43	Infections of the newborn	M	16	16	.	.	.	.	.	.	.	.	.	
		F	5	5	.	.	.	.	.	.	.	.	.	
B 44	Other diseases of early infancy	M	61	61	.	.	.	.	.	.	.	.	.	
		F	27	27	.	.	.	.	.	.	.	.	.	
B 45a	Senility without psychosis	M	67	.	.	.	.	.	.	.	.	5	62	
		F	108	.	.	.	.	.	.	.	.	2	106	
B 45b	Ill-defined and unknown causes	M	16	.	.	.	1	1	.	2	2	4	6	
		F	14	.	.	.	.	.	.	.	1	4	9	
B 46e	All other diseases	M	90	3	4	2	2	.	2	11	19	22	25	
		F	102	2	3	.	.	4	8	10	17	26	32	
		External causes												
B 47	Motor vehicle accidents	M	24	.	1	6	6	3	1	3	2	1	1	1
		F	11	.	2	1	.	2	1	1	1	2	1	
B 48	All other accidents	M	57	4	1	8	6	.	7	10	8	7	6	
		F	44	2	2	2	1	.	2	2	3	6	24	
B 49	Suicide and self-inflicted injury	M	4	.	.	.	.	2	.	.	1	.	1	
		F	2	.	.	.	1	.	.	.	1	.	.	
B 50.	Homicide and operations of war	M	.	.	.	.	.	.	.	.	.	.	.	
		F	1	.	.	.	.	1	.	.	.	.	.	

TABLE 21.—(continued)—DEATHS REGISTERED IN 1962, CLASSIFIED BY CAUSE (INTERNATIONAL ABBREVIATED LIST), SEX AND AGE, OF RESIDENTS IN DUBLIN COUNTY BOROUGH, REMAINING URBAN DISTRICTS AND AGGREGATE RURAL DISTRICTS.  
RURAL DISTRICTS

Ab- bre- viated List No.	Cause of death		Age at death										
			All ages	Under 1 year	1-4	5-14	15-24	25-34	35-44	45-54	55-64	65-74	75 years and over
	All causes	M F	12,774 10,013	594 420	83 74	80 66	127 54	132 81	280 219	785 531	1,599 1,013	3,111 2,179	5,983 5,376
B 1	Tuberculosis of respiratory system	M F	142 76	1 .	. .	1 .	2 2	5 3	16 16	34 9	32 16	34 18	17 12
B 2	Tuberculosis, other forms	M F	19 12	. 1	. 1	1 .	3 1	2 1	3 .	5 3	4 2	1 1	. 2
B 3	Syphilis and its sequelae	M F	1 .	. .	. .	. .	. .	. .	. .	. .	. .	1 .	. .
B 4	Typhoid fever	M F	. 1	. .	. .	. .	. .	. .	. .	. .	1 .	. .	. .
B 6	Dysentery, all forms	M F	. 1	. .	1 .	. .	. .	. .	. .	. .	. .	. .	. .
B 7a	Scarlet fever	M F	. 1	. .	. .	. .	1 .	. .	. .	. .	. .	. .	. .
B 7b	Streptococcal sore throat	M F	2 .	. .	. .	. .	. .	. .	. .	. .	. .	1 .	1 .
B 8	Diphtheria	M F	. .	. .	. .	. .	. .	. .	. .	. .	. .	. .	. .
B 9	Whooping cough	M F	. .	. .	. .	. .	. .	. .	. .	. .	. .	. .	. .
B 10	Meningococcal infections	M F	2 2	1 1	. 1	. .	. .	. .	. .	1 .	. .	. .	. .
B 12	Acute poliomyelitis	M F	1 1	. .	. .	1 .	. .	. .	. .	1 .	. .	. .	. .
B 14	Measles	M F	5 4	1 .	1 2	1 2	1 .	. .	1 .	. .	. .	. .	. .
B 16	Malaria	M F	. .	. .	. .	. .	. .	. .	. .	. .	. .	. .	. .
B 17	Other infective and parasitic diseases	M F	26 27	1 4	2 5	2 1	4 2	2 2	1 2	4 4	3 4	4 1	3 2
B 18a	Malignant neoplasms :— of stomach	M F	356 216	. .	. .	. .	. .	2 .	7 7	47 11	75 28	109 62	116 108
B 18b	of other digestive organs and peritoneum	M F	449 364	. .	. 1	. .	1 2	2 4	7 9	28 37	89 68	169 119	153 124
B 18c	of respiratory system	M F	238 82	. .	. .	. .	1 .	3 1	6 5	51 11	75 26	75 26	27 13
B 18d	of breast	M F	3 224	. .	. .	. .	. .	. 2	. 24	1 57	. 53	1 50	1 38
B 18e	of genito-urinary system	M F	237 167	. .	1 1	1 .	. 3	. 2	6 6	13 33	36 42	69 53	111 27
B 18f	of lymphatic and haematopoietic tissues	M F	119 63	1 1	4 1	8 2	8 4	7 3	11 8	19 14	23 11	29 16	9 3
B 18g	other	M F	291 168	. 1	1 .	4 3	3 3	5 .	13 12	32 16	37 35	74 47	122 51
B 19	Benign and unspecified neoplasms	M F	41 41	. .	1 .	. 1	3 2	5 2	4 5	3 4	3 4	9 11	13 12
B 20	Diabetes mellitus	M F	81 88	1 .	1 .	. .	1 2	2 1	2 1	5 3	11 12	28 33	30 36
B 21	Anaemias	M F	53 59	. .	. 1	. .	2 .	3 3	2 1	5 1	9 7	15 26	17 20
B 22	Vascular lesions affecting central nervous system	M F	1,310 1,383	2 1	1 .	3 3	4 1	10 6	10 18	37 74	146 148	393 400	704 732
B 23	Non-meningococcal meningitis	M F	18 6	7 4	2 1	4 .	2 .	1 .	. .	2 1	. .	. .	. .
B 24	Rheumatic fever	M F	2 4	. .	. 1	. 1	1 1	. 1	. .	. .	. .	. .	1 .
B 25	Chronic rheumatic heart disease	M F	109 82	. .	. .	. .	3 .	3 4	7 7	22 13	24 13	26 20	24 25
B 26a	Chronic endocarditis	M F	152 115	. .	. .	. .	2 .	2 1	4 1	7 3	26 15	53 31	58 64
B 26b	Coronary and arterio- sclerotic heart disease	M F	1,904 922	. .	. .	. .	1 .	4 3	51 18	196 46	395 144	621 319	636 392





TABLE 22.—DEATHS OF RESIDENTS OF EACH PROVINCE, COUNTY AND COUNTY BOROUGH REGISTERED IN 1962, CLASSIFIED BY PLACE OF OCCURRENCE

Area		Total deaths	Place of occurrence			
			General and Special Hospitals	Mental Hospitals	Co. Homes and Hospitals, District Hospitals and Co. Infirmaries	Elsewhere
Total	M	18,355	3,084	626	5,802	8,843
	F	15,483	2,633	552	4,369	7,929
LEINSTER	M	7,731	1,967	265	2,100	3,399
	F	6,883	1,696	298	1,692	3,197
MUNSTER	M	5,883	790	203	2,132	2,758
	F	4,957	707	152	1,646	2,452
CONNACHT	M	3,093	217	112	1,040	1,724
	F	2,376	164	63	687	1,462
ULSTER (part of)	M	1,648	110	46	530	962
	F	1,267	66	39	344	818
LEINSTER						
Carlow	M	225	24	10	58	133
	F	170	14	7	62	87
Dublin County Borough	M	2,796	1,141	87	520	1,048
	F	2,830	1,013	135	511	1,171
Dun Laoghaire Borough	M	293	117	12	62	102
	F	294	99	14	54	127
Dublin County (remainder)	M	532	165	18	105	244
	F	508	154	26	78	250
Kildare	M	379	61	17	132	169
	F	315	42	9	97	167
Kilkenny	M	439	33	12	182	212
	F	329	29	11	128	161
Laois	M	325	27	17	125	156
	F	221	9	11	96	105
Longford	M	235	74	9	43	109
	F	211	62	7	46	96
Louth	M	404	76	15	156	157
	F	303	52	9	115	127
Meath	M	424	47	12	153	212
	F	353	41	10	106	196
Offaly	M	357	27	9	136	185
	F	256	15	12	95	134
Westmeath	M	346	40	19	122	165
	F	281	41	16	104	120
Wexford	M	577	42	18	213	304
	F	496	50	16	141	289
Wicklow	M	399	93	10	93	203
	F	316	75	15	59	167
MUNSTER						
Clare	M	549	45	16	231	257
	F	415	42	22	168	183
Cork County Borough	M	471	144	14	131	182
	F	500	124	17	115	244
Cork County	M	1,706	273	64	547	822
	F	1,440	216	30	435	759
Kerry	M	855	86	23	331	415
	F	712	70	18	229	395
Limerick County Borough	M	254	56	10	114	74
	F	263	73	3	111	76
Limerick County	M	657	49	37	238	333
	F	476	46	22	180	228
Tipperary, North Riding	M	422	31	5	183	203
	F	329	25	2	132	170
Tipperary, South Riding	M	490	63	14	184	229
	F	419	66	14	158	181
Waterford County Borough	M	189	18	12	43	111
	F	161	20	11	36	94
Waterford County	M	290	25	8	125	132
	F	242	25	13	82	122
CONNACHT						
Galway	M	989	116	43	352	478
	F	765	89	23	223	430
Leitrim	M	320	18	10	102	190
	F	194	12	6	46	130
Mayo	M	864	38	22	270	534
	F	703	20	19	199	465
Roscommon	M	477	25	19	178	255
	F	353	14	4	119	216
Sligo	M	443	20	18	138	267
	F	361	29	11	100	221
ULSTER (part of)						
Cavan	M	477	40	17	188	232
	F	374	22	14	128	210
Donegal	M	813	34	19	187	573
	F	634	21	13	128	472
Monaghan	M	358	36	10	155	157
	F	259	23	12	88	136

TABLE 23.—DEATHS OF RESIDENTS OF EACH COUNTY AND COUNTY BOROUGH REGISTERED IN 1962 WHICH WERE NOT MEDICALLY CERTIFIED, CLASSIFIED BY AGE.

Area	Age at death											Percent- age of deaths un- certified
	All ages	Under 1 year	1-4	5-14	15-24	25-34	35-44	45-54	55-64	65-74	75 years and over	
<b>Total</b> .. ..	<b>1598</b>	<b>13</b>	<b>5</b>	<b>5</b>	<b>3</b>	<b>1</b>	<b>10</b>	<b>32</b>	<b>53</b>	<b>173</b>	<b>1,303</b>	<b>4.7</b>
LEINSTER .. ..	207	.	2	1	.	.	4	9	18	40	133	1.4
MUNSTER .. ..	478	5	.	1	.	.	4	8	17	55	388	4.4
CONNACHT .. ..	683	5	2	1	1	.	.	13	14	50	597	12.5
ULSTER (part of) ..	230	3	1	2	2	1	2	2	4	28	185	7.9
Carlow .. ..	5	.	.	.	.	.	.	.	.	.	5	1.3
Dublin County Borough ..	15	.	1	.	.	.	.	3	2	4	5	0.3
Dun Laoghaire Borough ..	1	.	1	.	.	.	.	.	.	.	.	0.2
Dublin County (remainder)	.	.	.	.	.	.	.	.	.	.	.	.
Kildare .. ..	12	.	.	.	.	.	1	.	2	3	6	1.7
Kilkenny .. ..	22	.	.	.	.	.	.	.	1	1	20	2.9
Laois .. ..	21	.	.	1	.	.	.	.	.	5	15	3.8
Longford .. ..	39	.	.	.	.	.	3	1	.	11	24	8.7
Louth .. ..	3	.	.	.	.	.	.	.	.	.	3	0.4
Meath .. ..	15	.	.	.	.	.	.	.	1	3	11	1.9
Offaly .. ..	33	.	.	.	.	.	.	1	8	8	16	5.4
Westmeath .. ..	23	.	.	.	.	.	.	4	2	4	13	3.7
Wexford .. ..	16	.	.	.	.	.	.	.	2	1	13	1.5
Wicklow .. ..	2	.	.	.	.	.	.	.	.	.	2	0.3
Clare .. ..	82	1	.	.	.	.	.	.	.	12	69	8.5
Cork County Borough ..	3	1	.	.	.	.	.	.	.	1	1	0.3
Cork County .. ..	72	.	.	1	.	.	1	3	3	9	55	2.3
Kerry .. ..	192	3	.	.	.	.	1	3	9	21	155	12.3
Limerick County Borough	5	.	.	.	.	.	1	.	1	1	2	1.0
Limerick County ..	51	.	.	.	.	.	.	.	1	4	46	4.5
Tipperary, North Riding	30	.	.	.	.	.	.	.	1	2	27	4.0
Tipperary, South Riding ..	18	.	.	.	.	.	1	2	.	1	14	2.0
Waterford County Borough	1	.	.	.	.	.	.	.	.	.	1	0.3
Waterford County ..	24	.	.	.	.	.	.	.	2	4	18	4.5
Galway .. ..	173	3	1	1	.	.	.	5	2	16	145	9.9
Leitrim .. ..	97	1	.	.	.	.	.	.	5	8	83	18.9
Mayo .. ..	265	1	1	.	1	.	.	7	7	14	234	16.9
Roscommon .. ..	83	.	.	.	.	.	.	1	.	7	75	10.0
Sligo .. ..	65	.	.	.	.	.	.	.	.	5	60	8.1
Cavan .. ..	27	.	.	1	.	.	.	.	.	2	24	3.2
Donegal .. ..	185	3	1	.	2	1	1	2	4	23	148	12.8
Monaghan .. ..	18	.	.	1	.	.	1	.	.	3	13	2.9

TABLE 24.—DEATHS IN 1962, CLASSIFIED BY PRINCIPAL GROUPS OF CAUSES, SEX AND AGE, OF RESIDENTS IN EACH COUNTY AND COUNTY BOROUGH.

Cause of death		Age at death										
		All ages	Under 1 year	1-4	5-14	15-24	25-34	35-44	45-54	55-64	65-74	75 years and over
		<b>TOTAL</b>										
Tuberculosis of respiratory system	M	264	1	.	1	5	11	34	57	68	56	31
	F	123	.	1	.	3	9	23	17	26	28	16
Tuberculosis, other forms	M	22	.	.	3	3	2	4	5	4	1	.
	F	17	2	1	.	1	2	1	5	2	1	2
Other infective and parasitic diseases	M	64	9	8	4	7	4	2	7	7	8	8
	F	56	5	11	7	5	2	3	6	7	5	5
Malignant neoplasms	M	2,699	1	10	23	20	29	87	335	612	835	747
	F	2,198	3	6	9	17	25	127	314	460	636	601
Vascular lesions affecting central nervous system	M	1,810	2	1	3	8	12	21	75	227	533	928
	F	2,217	3	1	5	4	8	30	110	254	648	1,154
Diseases of the heart	M	6,168	1	1	.	14	26	117	406	932	1,718	2,953
	F	4,786	.	.	2	5	19	60	169	444	1,143	2,944
Other diseases of the circulatory system	M	979	.	.	2	2	7	9	38	129	251	541
	F	1,025	.	1	1	3	3	16	36	95	221	649
Diseases of the respiratory system	M	1,927	136	36	13	8	18	30	111	269	528	778
	F	1,448	115	27	12	10	6	24	58	140	314	742
Senility	M	869	.	.	.	.	.	.	.	1	35	833
	F	971	.	.	.	.	.	.	.	1	33	937
Other diseases	M	2,914	869	59	44	42	42	88	160	308	543	759
	F	2,295	623	57	36	30	48	80	157	224	418	622
Accidents and other external causes	M	639	18	26	46	73	51	61	71	95	93	105
	F	347	12	15	21	10	14	12	23	22	65	153
All causes	M	18,355	1,037	141	139	182	202	453	1,265	2,652	4,601	7,683
	F	15,483	763	120	93	88	136	376	895	1,675	3,512	7,825
		<b>LEINSTER</b>										
Tuberculosis of respiratory system	M	138	1	.	.	2	5	20	30	31	32	17
	F	55	.	.	.	2	6	7	8	11	14	7
Tuberculosis, other forms	M	10	.	.	1	2	.	3	1	3	.	.
	F	8	1	1	.	.	1	.	3	.	1	1
Other infective and parasitic diseases	M	26	3	5	2	3	2	1	1	4	2	3
	F	29	3	5	3	3	2	1	3	3	3	3
Malignant neoplasms	M	1,235	.	6	13	10	12	39	174	317	364	300
	F	1,025	1	2	5	6	14	61	154	222	295	265
Vascular lesions affecting central nervous system	M	703	.	.	1	3	1	8	30	114	214	332
	F	1,046	.	1	4	2	3	13	50	124	311	538
Diseases of the heart	M	2,559	1	1	.	6	15	61	193	433	716	1,133
	F	2,099	.	.	2	3	11	27	82	235	492	1,247
Other diseases of the circulatory system	M	425	.	.	1	1	2	6	17	62	112	224
	F	515	.	.	1	.	.	6	15	50	107	336
Diseases of the respiratory system	M	943	84	13	8	3	9	16	51	151	265	343
	F	693	62	15	5	6	6	11	23	70	148	347
Senility	M	165	.	.	.	.	.	.	.	.	9	156
	F	186	.	.	.	.	.	.	.	.	4	182
Other diseases	M	1,247	450	31	26	18	16	41	70	126	221	248
	F	1,059	347	32	13	16	22	34	63	88	178	266
Accidents and other external causes	M	280	10	14	27	31	20	34	27	44	38	35
	F	168	3	9	13	3	6	9	9	9	36	71
All causes	M	7,731	549	70	79	79	82	229	594	1,285	1,973	2,791
	F	6,883	417	65	46	41	71	169	410	812	1,589	3,263

TABLE 24.—(continued)—DEATHS IN 1962, CLASSIFIED BY PRINCIPAL GROUPS OF CAUSES, SEX AND AGE, OF RESIDENTS IN EACH COUNTY AND COUNTY BOROUGH.

Cause of death		Age at death										
		All ages	Under 1 year	1-4	5-14	15-24	25-34	35-44	45-54	55-64	65-74	75 years and over
<b>MUNSTER</b>												
Tuberculosis of respiratory system	M	91	.	.	1	3	3	11	20	30	19	4
	F	42	.	.	.	1	2	12	8	7	6	6
Tuberculosis, other forms	M	4	.	.	1	1	.	1	1	.	.	.
	F	6	1	.	.	.	1	1	2	1	.	.
Other infective and parasitic diseases	M	21	3	1	2	3	2	.	3	2	3	2
	F	14	1	3	2	1	.	2	1	1	2	1
Malignant neoplasms	M	836	1	4	5	7	9	31	85	189	267	238
	F	706	2	3	4	5	9	40	103	136	207	197
Vascular lesions affecting central nervous system	M	612	.	1	1	3	9	6	23	72	178	319
	F	728	2	.	1	1	4	13	37	82	209	379
Diseases of the heart	M	1,990	.	.	.	3	6	31	130	302	600	918
	F	1,555	.	.	.	1	5	27	50	132	408	932
Other diseases of the circulatory system	M	289	.	.	1	1	3	1	11	36	68	168
	F	309	.	.	.	2	2	5	10	23	67	200
Diseases of the respiratory system	M	592	34	13	2	2	4	9	34	77	166	251
	F	435	31	7	2	3	.	10	22	49	90	221
Senility	M	346	.	.	.	.	.	.	.	.	13	333
	F	376	.	.	.	.	.	.	.	.	13	363
Other diseases	M	902	249	16	7	14	15	21	52	100	183	245
	F	685	165	16	12	8	17	29	53	82	127	176
Accidents and other external causes	M	200	4	10	14	22	20	12	28	25	38	27
	F	101	6	3	2	5	5	2	8	11	19	40
<b>All causes</b>	<b>M</b>	<b>5,883</b>	<b>291</b>	<b>45</b>	<b>34</b>	<b>59</b>	<b>71</b>	<b>123</b>	<b>387</b>	<b>833</b>	<b>1,535</b>	<b>2,505</b>
	<b>F</b>	<b>4,957</b>	<b>208</b>	<b>32</b>	<b>23</b>	<b>27</b>	<b>45</b>	<b>141</b>	<b>294</b>	<b>524</b>	<b>1,148</b>	<b>2,515</b>
<b>CONNACHT</b>												
Tuberculosis of respiratory system	M	19	.	.	.	.	2	2	2	5	4	4
	F	16	.	.	.	.	1	3	.	4	5	3
Tuberculosis, other forms	M	7	.	.	1	.	1	.	3	1	1	.
	F	.	.	.	.	.	.	.	.	.	.	.
Other infective and parasitic diseases	M	7	3	.	.	.	.	.	.	.	2	2
	F	7	.	2	1	.	.	.	2	2	.	.
Malignant neoplasms	M	390	.	.	5	2	7	9	53	53	137	124
	F	294	.	.	.	4	1	16	38	60	88	87
Vascular lesions affecting central nervous system	M	323	1	.	1	1	.	4	13	25	95	183
	F	294	.	.	.	1	.	1	17	31	77	167
Diseases of the heart	M	1,091	.	.	.	5	2	17	47	137	255	628
	F	752	.	.	.	1	2	4	25	53	150	517
Other diseases of the circulatory system	M	189	.	.	.	.	2	2	7	21	53	104
	F	137	.	.	.	1	.	3	7	17	32	77
Diseases of the respiratory system	M	259	8	9	1	2	3	3	22	29	63	119
	F	196	11	3	4	.	.	2	10	10	51	105
Senility	M	244	.	.	.	.	.	.	.	1	10	233
	F	298	.	.	.	.	.	.	.	1	9	288
Other diseases	M	466	109	9	7	6	7	15	22	47	87	157
	F	337	68	6	6	4	4	12	25	33	59	120
Accidents and other external causes	M	98	1	2	3	16	8	5	9	18	9	27
	F	45	.	3	3	2	3	1	5	2	4	22
<b>All causes</b>	<b>M</b>	<b>3,093</b>	<b>122</b>	<b>20</b>	<b>18</b>	<b>32</b>	<b>32</b>	<b>57</b>	<b>178</b>	<b>337</b>	<b>716</b>	<b>1,581</b>
	<b>F</b>	<b>2,376</b>	<b>79</b>	<b>14</b>	<b>14</b>	<b>13</b>	<b>11</b>	<b>42</b>	<b>129</b>	<b>213</b>	<b>475</b>	<b>1,386</b>

TABLE 24.—(continued)—DEATHS IN 1962, CLASSIFIED BY PRINCIPAL GROUPS OF CAUSES, SEX AND AGE, OF RESIDENTS IN EACH COUNTY AND COUNTY BOROUGH.

Cause of death		Age at death										
		All ages	Under 1 year	1-4	5-14	15-24	25-34	35-44	45-54	55-64	65-74	75 years and over
ULSTER (part of)												
Tuberculosis of respiratory system	M	16	.	.	.	.	1	1	5	2	1	6
	F	10	.	1	.	.	.	1	1	4	3	.
Tuberculosis, other forms	M	1	.	.	.	.	1	.	.	.	.	.
	F	3	.	.	.	1	.	.	.	1	.	1
Other infective and parasitic diseases	M	10	.	2	.	1	.	1	3	1	1	1
	F	6	1	1	1	1	.	.	.	1	.	1
Malignant neoplasms	M	238	.	.	.	1	1	8	23	53	67	85
	F	173	.	1	.	2	1	10	19	42	46	52
Vascular lesions affecting central nervous system	M	172	1	.	.	1	2	3	9	16	46	94
	F	149	1	.	.	.	1	3	6	17	51	70
Diseases of the heart	M	528	.	.	.	.	3	8	36	60	147	274
	F	380	.	.	.	.	1	2	12	24	93	248
Other diseases of the circulatory system	M	76	.	.	.	.	.	.	3	10	18	45
	F	64	.	1	.	.	1	2	4	5	15	36
Diseases of the respiratory system	M	133	10	1	2	1	2	2	4	12	34	65
	F	124	11	2	1	1	.	1	3	11	25	69
Senility	M	114	.	.	.	.	.	.	.	.	3	111
	F	111	.	.	.	.	.	.	.	.	7	104
Other diseases	M	299	61	3	4	4	4	11	16	35	52	109
	F	214	43	3	5	2	5	5	16	21	54	60
Accidents and other external causes	M	61	3	.	2	4	3	10	7	8	8	16
	F	33	3	.	3	.	.	.	1	.	6	20
All causes	M	1,648	75	6	8	12	17	44	106	197	377	808
	F	1,267	59	9	10	7	9	24	62	126	300	661
COUNTY CARLOW												
Tuberculosis of respiratory system	M	5	.	.	.	.	.	1	1	1	1	1
	F	2	.	.	.	.	.	1	1	.	.	.
Tuberculosis, other forms	M	1	.	.	.	.	.	1	.	.	.	.
	F	1	.	.	.	.	.	.	1	.	.	.
Other infective and parasitic diseases	M	.	.	.	.	.	.	.	.	.	.	.
	F	.	.	.	.	.	.	.	.	.	.	.
Malignant neoplasms	M	31	.	1	.	.	1	1	4	10	7	7
	F	15	.	.	.	.	.	.	3	2	6	4
Vascular lesions affecting central nervous system	M	16	.	.	.	.	.	.	.	3	5	8
	F	26	.	.	.	.	.	2	1	3	8	12
Diseases of the heart	M	82	.	.	.	.	.	2	2	13	31	34
	F	55	.	.	.	.	.	.	.	4	13	38
Other diseases of the circulatory system	M	12	.	.	.	.	.	.	.	5	3	4
	F	14	.	.	.	.	.	.	.	1	3	10
Diseases of the respiratory system	M	22	4	.	.	1	.	1	1	2	8	5
	F	13	2	.	1	.	.	1	2	2	2	3
Senility	M	6	.	.	.	.	.	.	.	.	1	5
	F	8	.	.	.	.	.	.	.	.	.	8
Other diseases	M	35	19	2	1	.	.	1	.	4	4	4
	F	33	9	1	.	.	1	2	1	4	5	10
Accidents and other external causes	M	15	.	.	1	4	3	2	1	2	2	.
	F	3	.	2	.	.	.	.	.	.	.	1
All causes	M	225	23	3	2	5	4	9	9	40	62	68
	F	170	11	3	1	.	1	6	9	16	37	86

TABLE 24.—(continued)—DEATHS IN 1962, CLASSIFIED BY PRINCIPAL GROUPS OF CAUSES, SEX AND AGE, OF RESIDENTS IN EACH COUNTY AND COUNTY BOROUGH.

Cause of death		Age at death										
		All ages	Under 1 year	1-4	5-14	15-24	25-34	35-44	45-54	55-64	65-74	75 years and over
<b>DUBLIN COUNTY BOROUGH</b>												
Tuberculosis of respiratory system	M	58	.	.	.	.	4	9	12	14	12	7
	F	22	.	.	.	1	1	2	3	6	6	3
Tuberculosis, other forms	M	1	.	.	1	.	.	.	.	.	.	.
	F	3	.	1	.	.	1	.	1	.	.	.
Other infective and parasitic diseases	M	13	2	2	1	1	2	.	1	2	1	1
	F	9	.	1	1	1	.	1	1	1	1	2
Malignant neoplasms	M	548	.	2	6	6	7	19	87	152	164	105
	F	501	1	1	3	1	6	34	83	112	137	123
Vascular lesions affecting central nervous system	M	250	.	.	.	2	.	4	16	46	75	107
	F	437	.	.	2	1	1	5	20	63	118	227
Diseases of the heart	M	787	.	1	.	1	10	30	70	174	228	273
	F	809	.	.	.	1	7	15	49	96	209	432
Other diseases of the circulatory system	M	113	.	.	1	.	1	1	5	23	33	49
	F	165	.	.	.	.	.	2	6	20	31	106
Diseases of the respiratory system	M	470	40	5	2	1	3	11	28	81	138	161
	F	351	33	7	2	5	2	7	8	33	78	176
Senility	M	11	.	.	.	.	.	.	.	.	.	11
	F	20	.	.	.	.	.	.	.	.	1	19
Other diseases	M	450	188	9	9	5	8	17	27	43	72	72
	F	433	182	12	4	6	9	11	28	34	64	83
Accidents and other external causes	M	95	4	8	11	6	10	7	9	17	10	13
	F	80	2	2	3	1	1	5	3	4	20	39
All causes	M	2,796	234	27	31	22	45	98	255	552	733	799
	F	2,830	218	24	15	17	28	82	202	369	665	1,210
<b>DUN LAOGHAIRE BOROUGH</b>												
Tuberculosis of respiratory system	M	8	.	.	.	1	.	1	1	2	3	.
	F	.	.	.	.	.	.	.	.	.	.	.
Tuberculosis, other forms	M	.	.	.	.	.	.	.	.	.	.	.
	F	.	.	.	.	.	.	.	.	.	.	.
Other infective and parasitic diseases	M	1	.	.	.	.	.	.	.	1	.	.
	F	1	.	.	1	.	.	.	.	.	.	.
Malignant neoplasms	M	49	.	.	.	.	.	2	8	15	12	12
	F	49	.	.	.	.	1	3	5	15	13	12
Vascular lesions affecting central nervous system	M	19	.	.	.	.	.	1	2	4	4	8
	F	50	.	1	.	1	.	.	1	2	8	37
Diseases of the heart	M	100	.	.	.	.	.	1	10	22	28	39
	F	85	.	.	.	.	.	.	1	5	21	58
Other diseases of the circulatory system	M	17	.	.	.	.	.	1	.	1	5	10
	F	26	.	.	.	.	.	1	2	1	6	16
Diseases of the respiratory system	M	33	4	.	.	.	.	.	3	2	8	16
	F	31	.	1	.	.	.	.	1	4	10	15
Senility	M	1	.	.	.	.	.	.	.	.	.	1
	F	6	.	.	.	.	.	.	.	.	.	6
Other diseases	M	56	19	3	3	1	.	1	5	6	12	6
	F	38	11	3	.	1	1	.	.	2	8	12
Accidents and other external causes	M	9	1	.	2	.	.	3	1	1	1	.
	F	8	.	.	1	.	.	1	2	.	1	3
All causes	M	293	24	3	5	2	.	10	30	54	73	92
	F	294	11	5	2	2	2	5	12	29	67	159

TABLE 24.—(continued)—DEATHS IN 1962, CLASSIFIED BY PRINCIPAL GROUPS OF CAUSES, SEX AND AGE, OF RESIDENTS IN EACH COUNTY AND COUNTY BOROUGH.

Cause of death		Age at death										
		All ages	Under 1 year	1-4	5-14	15-24	25-34	35-44	45-54	55-64	65-74	75 years and over
DUBLIN COUNTY (remainder)												
Tuberculosis of respiratory system	M	9	.	.	.	.	.	1	2	2	2	2
	F	6	.	.	.	.	.	1	.	1	2	2
Tuberculosis, other forms	M	1	.	.	.	.	.	.	.	1	.	.
	F	1	.	.	.	.	.	.	.	.	1	.
Other infective and parasitic diseases	M	2	1	.	.	.	.	.	.	.	1	.
	F	3	.	.	1	.	2	.	.	.	.	.
Malignant neoplasms	M	78	.	1	.	2	.	1	16	26	19	13
	F	68	.	.	.	2	.	4	13	10	19	20
Vascular lesions affecting central nervous system	M	36	.	.	.	.	.	1	1	6	4	24
	F	83	.	.	1	.	.	3	2	7	27	43
Diseases of the heart	M	167	.	.	.	1	1	4	23	30	49	59
	F	129	.	.	1	.	1	2	5	13	30	77
Other diseases of the circulatory system	M	31	.	.	.	1	1	1	1	.	8	19
	F	38	.	.	.	.	.	.	.	1	7	30
Diseases of the respiratory system	M	82	16	2	4	.	2	.	3	8	21	26
	F	66	10	.	2	.	3	1	4	5	6	35
Senility	M	3	.	.	.	.	.	.	.	.	.	3
	F	8	.	.	.	.	.	.	.	.	.	8
Other diseases	M	99	49	2	2	2	2	3	4	9	8	18
	F	94	41	3	.	2	3	4	3	6	14	18
Accidents and other external causes	M	24	.	2	5	2	.	4	3	4	4	.
	F	12	1	1	2	.	2	.	1	.	4	1
All causes	M	532	66	7	11	8	6	15	53	86	116	164
	F	508	52	4	7	4	11	15	28	48	110	234
COUNTY KILDARE												
Tuberculosis of respiratory system	M	8	.	.	.	.	.	.	2	1	4	1
	F	2	.	.	.	.	1	.	.	1	.	.
Tuberculosis, other forms	M	.	.	.	.	.	.	.	.	.	.	.
	F	1	1	.	.	.	.	.	.	.	.	.
Other infective and parasitic diseases	M	1	.	.	.	1	.	.	.	.	.	.
	F	3	.	.	.	1	.	.	1	.	.	1
Malignant neoplasms	M	51	.	.	1	.	.	4	7	10	18	11
	F	40	.	.	.	.	.	3	5	10	15	7
Vascular lesions affecting central nervous system	M	38	.	.	.	.	.	.	.	5	13	20
	F	46	.	.	.	.	.	.	7	6	10	23
Diseases of the heart	M	144	1	.	.	.	.	4	15	18	40	66
	F	82	.	.	.	1	1	1	4	11	15	49
Other diseases of the circulatory system	M	18	.	.	.	.	.	1	.	2	5	10
	F	19	.	.	1	.	.	.	.	1	4	13
Diseases of the respiratory system	M	43	4	1	.	.	1	1	2	4	14	16
	F	37	4	3	.	.	.	1	.	4	7	18
Senility	M	5	.	.	.	.	.	.	.	.	.	5
	F	12	.	.	.	.	.	.	.	.	.	12
Other diseases	M	62	21	.	1	2	.	.	3	7	12	16
	F	63	16	1	1	.	1	3	3	3	16	19
Accidents and other external causes	M	9	.	.	1	1	.	.	2	2	1	2
	F	10	.	1	1	1	1	.	.	1	2	3
All causes	M	379	26	1	3	4	1	10	31	49	107	147
	F	315	21	5	3	3	4	8	20	37	69	145

TABLE 24.—(continued)—DEATHS IN 1962, CLASSIFIED BY PRINCIPAL GROUPS OF CAUSES, SEX AND AGE, OF RESIDENTS IN EACH COUNTY AND COUNTY BOROUGH.

Cause of death		Age at death										
		All ages	Under 1 year	1-4	5-14	15-24	25-34	35-44	45-54	55-64	65-74	75 years and over
COUNTY KILKENNY												
Tuberculosis of respiratory system	M	8	.	.	.	.	.	1	1	4	1	1
	F	2	.	.	.	.	.	.	.	1	1	.
Tuberculosis, other forms	M	1	.	.	.	.	.	1	.	.	.	.
	F	1	.	.	.	.	.	.	.	.	.	1
Other infective and parasitic diseases	M	1	.	.	1	.	.	.	.	.	.	.
	F	.	.	.	.	.	.	.	.	.	.	.
Malignant neoplasms	M	52	.	1	2	.	2	1	6	9	13	18
	F	39	.	.	.	1	1	.	6	11	12	8
Vascular lesions affecting central nervous system	M	45	.	.	.	.	1	1	.	7	18	18
	F	41	.	.	1	.	2	.	.	2	13	23
Diseases of the heart	M	145	.	.	.	.	.	1	10	20	46	68
	F	125	.	.	.	.	.	2	3	19	25	76
Other diseases of the circulatory system	M	22	.	.	.	.	.	.	2	4	5	11
	F	27	.	.	.	.	.	.	2	4	10	11
Diseases of the respiratory system	M	29	.	1	.	1	.	.	1	8	8	10
	F	20	3	1	.	.	1	1	.	2	6	6
Senility	M	57	.	.	.	.	.	.	.	.	1	56
	F	31	.	.	.	.	.	.	.	.	1	30
Other diseases	M	62	16	1	1	.	.	1	3	9	15	16
	F	37	9	1	1	.	.	4	.	2	5	15
Accidents and other external causes	M	17	1	1	2	2	2	2	1	3	2	1
	F	6	.	.	2	.	1	.	.	1	1	1
All causes	M	439	17	4	6	3	5	8	24	64	109	199
	F	329	12	2	4	1	5	7	11	42	74	171
COUNTY LAOIS												
Tuberculosis of respiratory system	M	6	.	.	.	.	.	2	2	1	1	.
	F	2	.	.	.	.	1	.	1	.	.	.
Tuberculosis, other forms	M	1	.	.	.	1	.	.	.	.	.	.
	F	.	.	.	.	.	.	.	.	.	.	.
Other infective and parasitic diseases	M	1	.	.	.	.	.	.	.	.	.	.
	F	1	1	.	.	.	.	.	.	.	.	.
Malignant neoplasms	M	42	.	.	1	1	.	1	3	13	10	13
	F	22	.	.	.	.	2	2	3	4	4	7
Vascular lesions affecting central nervous system	M	28	.	.	.	.	.	.	1	2	10	15
	F	25	.	.	.	.	.	.	4	3	4	14
Diseases of the heart	M	123	.	.	.	.	.	.	9	12	34	68
	F	77	.	.	.	.	.	.	1	11	19	46
Other diseases of the circulatory system	M	21	.	.	.	.	.	1	.	1	7	12
	F	27	.	.	.	.	.	.	1	3	4	19
Diseases of the respiratory system	M	38	.	.	.	.	.	.	3	9	8	15
	F	14	3	.	.	.	.	.	.	3	2	9
Senility	M	14	.	.	.	.	.	.	.	.	2	12
	F	19	.	.	.	.	.	.	.	.	.	19
Other diseases	M	39	19	2	1	.	.	1	1	2	8	5
	F	32	11	.	1	.	1	1	2	7	5	4
Accidents and other external causes	M	13	1	2	.	2	.	2	2	1	2	1
	F	2	.	.	.	.	1	.	.	.	.	1
All causes	M	325	23	4	2	4	.	7	21	41	82	141
	F	221	12	.	1	.	5	3	12	31	38	119



TABLE 24.—(continued)—DEATHS IN 1962, CLASSIFIED BY PRINCIPAL GROUPS OF CAUSES, SEX AND AGE, OF RESIDENTS IN EACH COUNTY AND COUNTY BOROUGH.

Cause of death		Age at death										
		All ages	Under 1 year	1-4	5-14	15-24	25-34	35-44	45-54	55-64	65-74	75 years and over
COUNTY LONGFORD												
Tuberculosis of respiratory system	M	3	.	.	.	.	.	.	.	.	1	2
	F	1	.	.	.	.	.	1	.	.	.	.
Tuberculosis, other forms	M	.	.	.	.	.	.	.	.	.	.	.
	F	.	.	.	.	.	.	.	.	.	.	.
Other infective and parasitic diseases	M	.	.	.	.	.	.	.	.	.	.	.
	F	.	.	.	.	.	.	.	.	.	.	.
Malignant neoplasms	M	25	.	.	1	.	.	.	4	7	5	8
	F	31	.	.	.	.	1	2	2	7	12	7
Vascular lesions affecting central nervous system	M	27	.	.	.	.	.	.	2	3	3	19
	F	31	.	.	.	.	.	1	.	4	12	14
Diseases of the heart	M	91	.	.	.	.	.	4	4	12	23	48
	F	68	.	.	.	.	1	1	1	6	16	43
Other diseases of the circulatory system	M	22	.	.	.	.	.	.	1	3	5	13
	F	24	.	.	.	.	.	.	1	2	7	14
Diseases of the respiratory system	M	14	1	.	.	.	.	.	1	.	5	7
	F	11	.	1	.	1	.	.	2	1	2	4
Senility	M	6	.	.	.	.	.	.	.	.	.	6
	F	8	.	.	.	.	.	.	.	.	1	7
Other diseases	M	39	4	2	1	.	2	1	1	2	13	13
	F	29	8	.	1	.	1	2	2	1	7	7
Accidents and other external causes	M	8	.	.	.	1	.	1	.	2	2	2
	F	8	.	.	1	.	.	1	.	1	2	3
All causes	M	235	5	2	2	1	2	6	13	29	57	118
	F	211	8	1	2	1	3	8	8	22	59	99
COUNTY LOUTH												
Tuberculosis of respiratory system	M	10	.	.	.	1	.	.	2	2	3	2
	F	.	.	.	.	.	.	.	.	.	.	.
Tuberculosis, other forms	M	.	.	.	.	.	.	.	.	.	.	.
	F	.	.	.	.	.	.	.	.	.	.	.
Other infective and parasitic diseases	M	1	.	1	.	.	.	.	.	.	.	.
	F	.	.	.	.	.	.	.	.	.	.	.
Malignant neoplasms	M	78	.	.	1	.	1	4	9	17	25	21
	F	43	.	1	1	.	.	2	6	8	12	13
Vascular lesions affecting central nervous system	M	38	.	.	.	.	.	.	4	9	9	16
	F	40	.	.	.	.	.	.	2	7	16	15
Diseases of the heart	M	130	.	.	.	.	2	.	11	23	35	59
	F	93	.	.	.	.	.	1	2	10	21	59
Other diseases of the circulatory system	M	11	.	.	.	.	.	.	1	5	1	4
	F	24	.	.	.	.	.	.	2	3	2	17
Diseases of the respiratory system	M	28	1	.	1	.	.	2	1	5	11	7
	F	18	3	.	.	.	.	.	.	2	3	10
Senility	M	32	.	.	.	.	.	.	.	.	1	31
	F	23	.	.	.	.	.	.	.	.	1	22
Other diseases	M	63	9	2	5	2	1	4	6	5	11	18
	F	53	14	2	.	2	.	1	6	4	9	15
Accidents and other external causes	M	13	.	.	1	1	.	1	1	4	2	3
	F	9	.	1	.	.	.	.	3	.	2	3
All causes	M	404	10	3	8	4	4	11	35	70	98	161
	F	303	17	4	1	2	.	4	21	34	66	154

TABLE 24.—(continued)—DEATHS IN 1962, CLASSIFIED BY PRINCIPAL GROUPS OF CAUSES, SEX AND AGE, OF RESIDENTS IN EACH COUNTY AND COUNTY BOROUGH.

Cause of death		Age at death										
		All ages	Under 1 year	1-4	5-14	15-24	25-34	35-44	45-54	55-64	65-74	75 years and over
<b>COUNTY MEATH</b>												
Tuberculosis of respiratory system	M	3	.	.	.	.	.	.	1	1	1	.
	F	1	.	.	.	.	1	.	.	.	.	.
Tuberculosis, other forms	M	1	.	.	.	1	.	.	.	.	.	.
	F	.	.	.	.	.	.	.	.	.	.	.
Other infective and parasitic diseases	M	.	.	.	.	.	.	.	.	.	.	.
	F	3	2	1	.	.	.	.	.	.	.	.
Malignant neoplasms	M	56	.	.	.	.	.	.	6	12	18	20
	F	51	.	.	.	.	1	3	5	10	17	15
Vascular lesions affecting central nervous system	M	52	.	.	.	.	.	.	1	12	14	25
	F	66	.	.	.	.	.	.	4	8	28	26
Diseases of the heart	M	147	.	.	.	.	.	3	5	20	34	85
	F	107	.	.	.	.	1	1	4	14	21	66
Other diseases of the circulatory system	M	17	.	.	.	.	.	.	1	4	6	6
	F	18	.	.	.	.	.	1	.	1	1	15
Diseases of the respiratory system	M	48	3	.	.	.	1	.	3	6	10	25
	F	38	3	.	.	.	.	.	3	2	6	24
Senility	M	10	.	.	.	.	.	.	.	.	3	7
	F	15	.	.	.	.	.	.	.	.	.	15
Other diseases	M	71	14	3	1	3	.	1	6	12	17	14
	F	41	9	2	1	1	1	1	3	3	3	17
Accidents and other external causes	M	19	.	.	2	2	1	6	2	.	3	3
	F	13	.	1	1	1	.	1	.	1	.	8
<b>All causes</b>	<b>M</b>	<b>424</b>	<b>17</b>	<b>3</b>	<b>3</b>	<b>6</b>	<b>2</b>	<b>10</b>	<b>25</b>	<b>67</b>	<b>106</b>	<b>185</b>
	<b>F</b>	<b>353</b>	<b>14</b>	<b>4</b>	<b>2</b>	<b>2</b>	<b>4</b>	<b>7</b>	<b>19</b>	<b>39</b>	<b>76</b>	<b>186</b>
<b>COUNTY OFFALY</b>												
Tuberculosis of respiratory system	M	4	1	.	.	.	1	.	1	.	1	.
	F	1	.	.	.	.	.	.	.	.	1	.
Tuberculosis, other forms	M	.	.	.	.	.	.	.	.	.	.	.
	F	.	.	.	.	.	.	.	.	.	.	.
Other infective and parasitic diseases	M	2	.	1	.	.	.	.	.	.	.	1
	F	.	.	.	.	.	.	.	.	.	.	.
Malignant neoplasms	M	62	.	1	.	.	.	2	6	10	20	23
	F	34	.	.	1	.	1	.	4	7	9	12
Vascular lesions affecting central nervous system	M	33	.	.	.	.	.	1	.	3	14	15
	F	37	.	.	.	.	.	.	2	4	9	22
Diseases of the heart	M	122	.	.	.	1	.	3	7	20	41	50
	F	88	.	.	.	.	.	1	4	8	13	62
Other diseases of the circulatory system	M	23	.	.	.	.	.	1	.	2	2	18
	F	23	.	.	.	.	.	1	.	6	5	11
Diseases of the respiratory system	M	17	.	1	.	.	.	.	1	4	2	9
	F	16	1	.	.	.	.	.	.	2	6	7
Senility	M	7	.	.	.	.	.	.	.	.	1	6
	F	8	.	.	.	.	.	.	.	.	.	8
Other diseases	M	73	25	1	.	1	.	8	2	6	12	18
	F	46	12	.	1	2	1	.	4	5	7	14
Accidents and other external causes	M	14	.	.	1	2	.	2	1	1	1	6
	F	3	.	.	1	.	.	.	.	.	1	1
<b>All causes</b>	<b>M</b>	<b>357</b>	<b>26</b>	<b>4</b>	<b>1</b>	<b>4</b>	<b>1</b>	<b>17</b>	<b>18</b>	<b>46</b>	<b>94</b>	<b>146</b>
	<b>F</b>	<b>256</b>	<b>13</b>	<b>.</b>	<b>3</b>	<b>2</b>	<b>2</b>	<b>2</b>	<b>14</b>	<b>32</b>	<b>51</b>	<b>137</b>

TABLE 24.—(continued)—DEATHS IN 1962, CLASSIFIED BY PRINCIPAL GROUPS OF CAUSES, SEX AND AGE, OF RESIDENTS IN EACH COUNTY AND COUNTY BOROUGH.

Cause of death		Age at death										
		All ages	Under 1 year	1-4	5-14	15-24	25-34	35-44	45-54	55-64	65-74	75 years and over
COUNTY WESTMEATH												
Tuberculosis of respiratory system	M	1	.	.	.	.	.	1	.	.	.	.
	F	5	.	.	.	1	1	.	.	.	2	1
Tuberculosis, other forms	M	.	.	.	.	.	.	.	.	.	.	.
	F	.	.	.	.	.	.	.	.	.	.	.
Other infective and parasitic diseases	M	2	.	1	.	.	.	1	.	.	.	.
	F	3	.	1	.	.	.	.	1	1	.	.
Malignant neoplasms	M	41	.	.	.	1	.	1	1	11	14	13
	F	40	.	.	.	1	1	2	6	8	13	9
Vascular lesions affecting central nervous system	M	17	.	.	.	.	.	.	.	4	9	4
	F	41	.	.	.	.	.	.	2	6	16	17
Diseases of the heart	M	146	.	.	.	.	.	3	11	21	36	75
	F	93	.	.	1	.	.	.	2	7	24	59
Other diseases of the circulatory system	M	18	.	.	.	.	.	.	.	1	9	8
	F	20	.	.	.	.	.	1	1	2	2	14
Diseases of the respiratory system	M	34	1	.	.	.	.	.	.	8	12	13
	F	19	1	.	.	.	.	.	.	1	5	12
Senility	M	4	.	.	.	.	.	.	.	.	.	4
	F	5	.	.	.	.	.	.	.	.	.	5
Other diseases	M	70	26	1	.	1	1	1	3	9	13	15
	F	49	12	.	1	.	1	.	4	6	6	19
Accidents and other external causes	M	13	.	.	.	2	2	.	1	3	4	1
	F	6	.	.	.	.	.	1	.	1	1	3
All causes	M	346	27	2	.	4	3	7	16	57	97	133
	F	281	13	1	2	2	3	4	15	32	70	139
COUNTY WEXFORD												
Tuberculosis of respiratory system	M	6	.	.	.	.	.	2	3	1	.	.
	F	8	.	.	.	.	1	2	3	2	.	.
Tuberculosis, other forms	M	1	.	.	.	.	.	.	.	1	.	.
	F	1	.	.	.	.	.	.	1	.	.	.
Other infective and parasitic diseases	M	2	.	.	.	1	.	.	.	1	.	.
	F	3	.	1	.	1	.	.	.	1	.	.
Malignant neoplasms	M	64	.	.	1	.	.	1	8	15	22	17
	F	59	.	.	.	.	.	6	8	12	16	17
Vascular lesions affecting central nervous system	M	60	.	.	1	.	.	.	2	6	21	30
	F	71	.	.	.	.	.	2	3	5	20	41
Diseases of the heart	M	232	.	.	.	1	2	5	11	29	51	133
	F	180	.	.	.	1	.	2	4	20	37	116
Other diseases of the circulatory system	M	77	.	.	.	.	.	.	3	8	15	51
	F	70	.	.	.	.	.	.	.	3	17	50
Diseases of the respiratory system	M	48	4	1	1	.	1	1	4	11	8	17
	F	31	2	.	.	.	.	.	.	4	11	14
Senility	M	6	.	.	.	.	.	.	.	.	.	6
	F	9	.	.	.	.	.	.	.	.	.	9
Other diseases	M	65	17	2	.	.	1	1	6	6	15	17
	F	61	10	1	2	1	2	4	5	6	15	15
Accidents and other external causes	M	16	3	1	.	3	.	1	1	3	2	2
	F	3	.	.	1	.	.	.	.	.	1	1
All causes	M	577	24	4	3	5	4	11	38	81	134	273
	F	496	12	2	3	3	3	16	24	53	117	263

TABLE 24.—(continued)—DEATHS IN 1962, CLASSIFIED BY PRINCIPAL GROUPS OF CAUSES, SEX AND AGE, OF RESIDENTS IN EACH COUNTY AND COUNTY BOROUGH.

Cause of death		Age at death										
		All ages	Under 1 year	1-4	5-14	15-24	25-34	35-44	45-54	55-64	65-74	75 years and over
COUNTY WICKLOW												
Tuberculosis of respiratory system	M	9	.	.	.	.	.	2	2	2	2	1
	F	3	.	.	.	.	.	.	.	.	2	1
Tuberculosis, other forms	M	3	.	.	.	.	.	1	1	1	.	.
	F	.	.	.	.	.	.	.	.	.	.	.
Other infective and parasitic diseases	M	1	.	.	.	.	.	.	.	.	.	1
	F	3	.	1	.	.	.	.	1	.	1	.
Malignant neoplasms	M	58	.	.	.	.	1	2	9	10	17	19
	F	33	.	.	.	1	.	.	5	6	10	11
Vascular lesions affecting central nervous system	M	44	.	.	.	1	.	.	1	4	15	23
	F	52	.	.	.	.	.	.	2	4	22	24
Diseases of the heart	M	143	.	.	.	2	.	1	5	19	40	76
	F	108	.	.	.	.	.	1	2	11	28	66
Other diseases of the circulatory system	M	23	.	.	.	.	.	.	3	3	8	9
	F	20	.	.	.	.	.	.	.	2	8	10
Diseases of the respiratory system	M	37	3	2	.	.	1	.	.	3	12	16
	F	28	.	2	.	.	.	.	3	5	4	14
Senility	M	3	.	.	.	.	.	.	.	.	.	3
	F	14	.	.	.	.	.	.	.	.	.	14
Other diseases	M	63	24	1	1	1	1	1	3	6	9	16
	F	50	3	6	.	1	.	1	2	5	14	18
Accidents and other external causes	M	15	.	.	1	3	2	3	2	1	2	1
	F	5	.	1	.	.	.	.	.	.	1	3
All causes	M	399	27	3	2	7	5	10	26	49	105	165
	F	316	3	10	.	2	.	2	15	33	90	161
COUNTY CLARE												
Tuberculosis of respiratory system	M	8	.	.	.	.	.	2	2	3	1	.
	F	2	.	.	.	.	.	.	.	1	.	1
Tuberculosis, other forms	M	.	.	.	.	.	.	.	.	.	.	.
	F	.	.	.	.	.	.	.	.	.	.	.
Other infective and parasitic diseases	M	1	.	.	.	.	.	.	1	.	.	.
	F	.	.	.	.	.	.	.	.	.	.	.
Malignant neoplasms	M	63	.	.	1	.	1	2	5	11	21	22
	F	44	.	.	.	1	.	1	9	12	12	9
Vascular lesions affecting central nervous system	M	41	.	.	.	.	1	.	2	6	7	25
	F	45	.	.	.	.	.	1	2	2	18	22
Diseases of the heart	M	205	.	.	.	.	.	1	5	23	67	109
	F	156	.	.	.	.	.	.	3	16	31	106
Other diseases of the circulatory system	M	22	.	.	.	.	.	.	2	.	6	14
	F	18	.	.	.	.	.	.	1	3	2	12
Diseases of the respiratory system	M	55	4	.	.	.	1	2	1	7	21	19
	F	27	2	.	.	.	.	.	1	3	8	13
Senility	M	45	.	.	.	.	.	.	.	.	3	42
	F	45	.	.	.	.	.	.	.	.	1	44
Other diseases	M	91	18	4	1	1	.	3	1	12	22	29
	F	66	16	1	1	.	1	3	1	9	16	18
Accidents and other external causes	M	18	.	1	1	3	2	.	.	2	3	6
	F	12	1	.	1	.	3	.	1	2	1	3
All causes	M	549	22	5	3	4	5	10	19	64	151	266
	F	415	19	1	2	1	4	5	18	48	89	228

TABLE 24.—(continued)—DEATHS IN 1962, CLASSIFIED BY PRINCIPAL GROUPS OF CAUSES, SEX AND AGE, OF RESIDENTS IN EACH COUNTY AND COUNTY BOROUGH.

Cause of death		Age at death										
		All ages	Under 1 year	1-4	5-14	15-24	25-34	35-44	45-54	55-64	65-74	75 years and over
<b>CORK COUNTY BOROUGH</b>												
Tuberculosis of respiratory system	M	10	.	.	.	.	.	2	3	5	.	.
	F	5	.	.	.	.	.	1	2	.	2	.
Tuberculosis, other forms	M	.	.	.	.	.	.	.	.	.	.	.
	F	.	.	.	.	.	.	.	.	.	.	.
Other infective and parasitic diseases	M	3	1	1	.	.	.	.	.	.	.	1
	F	3	.	.	.	.	.	.	.	1	1	1
Malignant neoplasms	M	73	.	.	1	.	.	3	9	15	28	17
	F	79	.	.	.	.	1	2	11	13	26	26
Vascular lesions affecting central nervous system	M	38	.	.	.	.	1	.	3	6	8	20
	F	54	.	.	.	.	1	.	.	7	26	20
Diseases of the heart	M	155	.	.	.	1	1	1	10	24	60	58
	F	190	.	.	.	.	.	3	7	15	54	111
Other diseases of the circulatory system	M	28	.	.	.	.	2	.	.	7	8	11
	F	32	.	.	.	.	.	2	.	4	6	20
Diseases of the respiratory system	M	65	4	3	.	1	1	.	4	13	22	17
	F	47	5	2	.	.	.	1	5	4	10	20
Senility	M	7	.	.	.	.	.	.	.	.	3	4
	F	17	.	.	.	.	.	.	.	.	.	17
Other diseases	M	78	28	2	1	1	.	3	6	6	14	17
	F	65	18	.	2	.	1	4	6	7	12	15
Accidents and other external causes	M	14	1	.	1	2	1	.	3	1	3	2
	F	8	.	.	.	.	1	.	.	.	2	5
All causes	M	471	34	6	3	5	6	9	38	77	146	147
	F	500	23	2	2	.	4	13	31	51	139	235
<b>COUNTY CORK</b>												
Tuberculosis of respiratory system	M	19	.	.	.	.	1	2	3	5	7	1
	F	9	.	.	.	.	.	3	1	2	2	1
Tuberculosis, other forms	M	.	.	.	.	.	.	.	.	.	.	.
	F	1	.	.	.	.	.	.	1	.	.	.
Other infective and parasitic diseases	M	5	.	.	1	2	.	.	1	.	1	.
	F	4	.	1	2	.	.	1	.	.	.	.
Malignant neoplasms	M	252	.	2	1	1	2	11	30	60	75	70
	F	205	.	1	.	2	4	12	33	41	57	55
Vascular lesions affecting central nervous system	M	188	.	1	1	1	5	2	5	22	52	99
	F	229	.	.	.	1	.	6	8	25	60	129
Diseases of the heart	M	599	.	.	.	2	2	8	45	99	165	278
	F	476	.	.	.	.	1	7	14	50	135	269
Other diseases of the circulatory system	M	88	.	.	.	1	.	1	1	5	22	58
	F	91	.	.	.	.	1	.	3	8	20	59
Diseases of the respiratory system	M	165	6	2	1	1	2	2	11	17	48	75
	F	116	7	2	1	2	.	3	4	13	21	63
Senility	M	81	.	.	.	.	.	.	.	.	1	80
	F	95	.	.	.	.	.	.	.	.	2	93
Other diseases	M	244	57	3	1	5	9	5	16	31	48	69
	F	186	38	6	4	2	4	5	16	21	38	52
Accidents and other external causes	M	65	1	3	4	5	8	4	11	6	10	13
	F	28	.	1	.	.	.	1	3	4	6	13
All causes	M	1,706	64	11	9	18	29	35	123	245	429	743
	F	1,440	45	11	7	7	10	38	83	164	341	734

TABLE 24.—(continued)—DEATHS IN 1962, CLASSIFIED BY PRINCIPAL GROUPS OF CAUSES, SEX AND AGE, OF RESIDENTS IN EACH COUNTY AND COUNTY BOROUGH.

Cause of death		Age at death										
		All ages	Under 1 year	1-4	5-14	15-24	25-34	35-44	45-54	55-64	65-74	75 years and over
<b>COUNTY KERRY</b>												
Tuberculosis of respiratory system	M	14	.	.	.	1	.	2	3	3	5	.
	F	8	.	.	.	1	1	2	1	1	.	2
Tuberculosis, other forms	M	1	.	.	.	.	.	1	.	.	.	.
	F	2	.	.	.	.	1	.	1	.	.	.
Other infective and parasitic diseases	M	5	1	.	.	.	1	.	.	1	2	.
	F	.	.	.	.	.	.	.	.	.	.	.
Malignant neoplasms	M	111	.	.	.	3	2	.	9	23	40	34
	F	101	1	1	1	1	2	8	13	16	25	33
Vascular lesions affecting central nervous system	M	83	.	.	.	.	.	2	2	10	32	37
	F	91	.	.	1	.	1	1	6	11	23	48
Diseases of the heart	M	296	.	.	.	.	.	7	18	44	78	149
	F	168	.	.	.	.	.	5	11	42	42	110
Other diseases of the circulatory system	M	45	.	.	.	.	.	.	2	9	8	26
	F	49	.	.	.	1	.	.	1	2	10	35
Diseases of the respiratory system	M	61	3	3	.	.	.	.	5	6	12	32
	F	65	5	1	.	.	.	2	.	5	16	36
Senility	M	81	.	.	.	.	.	.	.	.	1	80
	F	87	.	.	.	.	.	.	.	.	4	83
Other diseases	M	142	31	2	.	3	3	2	13	23	21	44
	F	125	27	3	2	3	3	6	8	15	25	33
Accidents and other external causes	M	16	2	1	1	.	1	.	.	2	7	2
	F	16	.	.	.	.	1	.	3	.	3	9
<b>All causes</b>	<b>M</b>	<b>855</b>	<b>37</b>	<b>6</b>	<b>1</b>	<b>7</b>	<b>7</b>	<b>14</b>	<b>52</b>	<b>121</b>	<b>206</b>	<b>404</b>
	<b>F</b>	<b>712</b>	<b>33</b>	<b>5</b>	<b>4</b>	<b>6</b>	<b>9</b>	<b>19</b>	<b>33</b>	<b>61</b>	<b>148</b>	<b>339</b>
<b>LIMERICK COUNTY BOROUGH</b>												
Tuberculosis of respiratory system	M	5	.	.	.	.	.	.	.	4	1	.
	F	6	.	.	.	.	1	2	1	.	2	.
Tuberculosis, other forms	M	.	1	.	.	.	.	.	.	.	.	.
	F	2	.	.	.	.	.	1	.	.	.	.
Other infective and parasitic diseases	M	3	1	.	.	1	.	.	.	1	.	.
	F	3	.	.	.	1	.	.	1	.	1	.
Malignant neoplasms	M	41	.	2	.	1	.	2	5	11	12	8
	F	43	.	.	.	.	.	3	4	8	14	14
Vascular lesions affecting central nervous system	M	32	.	.	.	.	1	1	2	3	8	17
	F	48	.	.	.	.	.	1	5	5	12	25
Diseases of the heart	M	80	.	.	.	.	.	1	5	17	32	25
	F	83	.	.	.	.	.	3	2	3	23	52
Other diseases of the circulatory system	M	6	.	.	.	.	.	.	.	3	1	2
	F	11	.	.	.	.	.	1	.	1	4	5
Diseases of the respiratory system	M	37	7	1	.	.	.	.	2	8	12	7
	F	24	.	.	.	.	.	1	2	4	4	13
Senility	M	1	.	.	.	.	.	.	.	.	.	1
	F	6	.	.	.	.	.	.	.	.	.	6
Other diseases	M	40	15	.	.	3	1	.	4	4	6	7
	F	25	12	1	.	.	.	1	2	2	3	4
Accidents and other external causes	M	9	.	1	3	1	1	.	2	.	1	.
	F	12	1	1	.	2	.	1	.	1	2	4
<b>All causes</b>	<b>M</b>	<b>254</b>	<b>23</b>	<b>4</b>	<b>3</b>	<b>6</b>	<b>3</b>	<b>4</b>	<b>20</b>	<b>51</b>	<b>73</b>	<b>67</b>
	<b>F</b>	<b>263</b>	<b>14</b>	<b>2</b>	<b>.</b>	<b>3</b>	<b>1</b>	<b>14</b>	<b>17</b>	<b>24</b>	<b>65</b>	<b>123</b>

TABLE 24.—(continued)—DEATHS IN 1962, CLASSIFIED BY PRINCIPAL GROUPS OF CAUSES, SEX AND AGE, OF RESIDENTS IN EACH COUNTY AND COUNTY BOROUGH.

Cause of death		Age at death										
		All ages	Under 1 year	1-4	5-14	15-24	25-34	35-44	45-54	55-64	65-74	75 years and over
COUNTY LIMERICK												
Tuberculosis of respiratory system	M	11	.	.	1	1	1	1	4	2	1	.
	F	5	.	.	.	.	.	2	1	2	.	.
Tuberculosis, other forms	M	1	.	.	.	.	.	.	1	.	.	.
	F	1	.	.	.	.	.	.	.	1	.	.
Other infective and parasitic diseases	M	1	.	.	.	.	1	.	.	.	.	.
	F	2	1	1	.	.	.	.	.	.	.	.
Malignant neoplasms	M	87	.	.	.	1	2	3	7	17	26	31
	F	67	1	.	1	.	.	6	12	7	21	19
Vascular lesions affecting central nervous system	M	68	.	.	.	1	.	1	1	10	17	38
	F	67	.	.	.	.	1	1	5	8	17	35
Diseases of the heart	M	216	.	.	.	.	1	4	17	32	70	92
	F	162	.	.	.	.	.	4	7	14	36	101
Other diseases of the circulatory system	M	31	.	.	.	.	.	.	4	4	9	14
	F	25	.	.	.	1	.	.	.	1	7	16
Diseases of the respiratory system	M	61	.	1	1	.	.	1	5	7	13	33
	F	39	3	.	.	.	.	2	3	4	7	20
Senility	M	42	.	.	.	.	.	.	.	.	3	39
	F	33	.	.	.	.	.	.	.	.	2	31
Other diseases	M	111	40	2	1	1	2	2	3	4	25	31
	F	67	17	1	.	.	1	2	5	10	15	16
Accidents and other external causes	M	28	.	2	2	5	3	2	4	3	5	2
	F	8	2	.	1	1	.	.	.	1	1	2
All causes	M	657	40	5	5	9	10	14	46	79	169	280
	F	476	24	2	2	2	2	17	33	48	106	240
COUNTY TIPPERARY, N.R.												
Tuberculosis of respiratory system	M	11	.	.	.	.	1	1	2	2	4	1
	F	1	.	.	.	.	.	.	.	.	.	1
Tuberculosis, other forms	M	.	.	.	.	.	.	.	.	.	.	.
	F	.	.	.	.	.	.	.	.	.	.	.
Other infective and parasitic diseases	M	1	.	.	.	.	.	.	1	.	.	.
	F	.	.	.	.	.	.	.	.	.	.	.
Malignant neoplasms	M	46	.	.	.	1	.	3	4	14	15	9
	F	45	.	1	.	.	.	3	7	11	16	7
Vascular lesions affecting central nervous system	M	38	.	.	.	.	.	.	2	4	16	16
	F	51	.	.	.	.	1	1	1	8	21	19
Diseases of the heart	M	131	.	.	.	.	1	3	6	24	39	58
	F	89	.	.	.	.	1	4	2	8	29	45
Other diseases of the circulatory system	M	19	.	.	.	.	.	.	1	4	5	9
	F	17	.	.	.	.	.	1	1	1	4	10
Diseases of the respiratory system	M	40	5	.	.	.	.	1	2	5	11	16
	F	22	5	.	.	1	.	.	.	3	3	10
Senility	M	47	.	.	.	.	.	.	.	.	.	47
	F	52	.	.	.	.	.	.	.	.	2	50
Other diseases	M	70	15	3	1	.	.	3	6	5	19	18
	F	42	8	2	2	.	1	3	4	3	5	14
Accidents and other external causes	M	19	.	1	1	2	1	3	3	5	3	.
	F	10	1	1	.	1	.	.	1	1	2	3
All causes	M	422	20	4	2	3	3	14	27	63	112	174
	F	329	14	4	2	2	3	12	16	35	82	159

TABLE 24.—(continued)—DEATHS IN 1962, CLASSIFIED BY PRINCIPAL GROUPS OF CAUSES, SEX AND AGE, OF RESIDENTS IN EACH COUNTY AND COUNTY BOROUGH.

Cause of death		Age at death										
		All ages	Under 1 year	1-4	5-14	15-24	25-34	35-44	45-54	55-64	65-74	75 years and over
COUNTY TIPPERARY, S.R.												
Tuberculosis of respiratory system	M	3	.	.	.	1	.	.	1	1	.	.
	F	2	.	.	.	.	.	1	1	.	.	.
Tuberculosis, other forms	M	.	.	.	.	.	.	.	.	.	.	.
	F	.	.	.	.	.	.	.	.	.	.	.
Other infective and parasitic diseases	M	1	.	.	1	.	.	.	.	.	.	.
	F	2	.	1	.	.	.	1	.	.	.	.
Malignant neoplasms	M	78	1	.	.	.	2	2	7	22	25	19
	F	63	.	.	.	.	.	1	7	17	22	16
Vascular lesions affecting central nervous system	M	69	.	.	.	.	1	.	5	5	22	36
	F	67	.	.	.	.	.	1	6	9	14	37
Diseases of the heart	M	162	.	.	.	.	.	3	15	22	55	67
	F	120	.	.	.	.	2	2	5	9	34	68
Other diseases of the circulatory system	M	25	.	.	1	.	.	.	.	2	4	18
	F	43	.	.	.	.	1	1	2	2	8	29
Diseases of the respiratory system	M	42	2	.	.	.	.	2	1	7	15	15
	F	44	1	1	.	.	.	1	4	6	13	18
Senility	M	21	.	.	.	.	.	.	.	.	1	20
	F	20	.	.	.	.	.	.	.	.	.	20
Other diseases	M	75	28	.	2	.	.	3	1	9	16	16
	F	55	17	1	.	3	3	2	7	7	8	7
Accidents and other external causes	M	14	.	1	1	2	1	2	2	2	2	1
	F	3	1	.	.	.	.	.	.	1	1	.
All causes	M	490	31	1	5	3	4	12	32	70	140	192
	F	419	19	3	.	3	6	10	32	51	100	195
WATERFORD COUNTY BOROUGH												
Tuberculosis of respiratory system	M	9	.	.	.	.	.	1	1	5	.	2
	F	1	.	.	.	.	.	.	.	1	.	.
Tuberculosis, other forms	M	.	.	.	.	.	.	.	.	.	.	.
	F	.	.	.	.	.	.	.	.	.	.	.
Other infective and parasitic diseases	M	1	.	.	.	.	.	.	.	.	.	1
	F	.	.	.	.	.	.	.	.	.	.	.
Malignant neoplasms	M	33	.	.	1	.	.	2	1	6	11	12
	F	29	.	.	1	.	2	1	4	6	4	11
Vascular lesions affecting central nervous system	M	20	.	.	.	.	.	.	1	4	3	12
	F	37	2	.	.	.	.	1	3	5	8	18
Diseases of the heart	M	58	.	.	.	.	1	1	6	8	13	29
	F	41	.	.	.	1	.	3	1	3	11	22
Other diseases of the circulatory system	M	5	.	.	.	.	.	.	1	1	.	3
	F	7	.	.	.	.	.	.	1	.	3	3
Diseases of the respiratory system	M	33	1	2	.	.	.	.	1	4	6	19
	F	27	3	.	1	.	.	.	2	4	3	14
Senility	M	6	.	.	.	.	.	.	.	.	.	6
	F	4	.	.	.	.	.	.	.	.	.	4
Other diseases	M	16	8	.	.	.	.	.	.	3	2	3
	F	14	2	.	.	.	1	1	1	4	2	3
Accidents and other external causes	M	8	.	.	.	.	1	1	1	3	1	1
	F	1	.	.	.	.	.	.	.	1	.	.
All causes	M	189	9	2	1	.	2	5	12	34	36	88
	F	161	7	.	2	1	3	6	12	24	31	75



TABLE 24.—(continued)—DEATHS IN 1962, CLASSIFIED BY PRINCIPAL GROUPS OF CAUSES, SEX AND AGE, OF RESIDENTS IN EACH COUNTY AND COUNTY BOROUGH.

Cause of death		Age at death										
		All ages	Under 1 year	1-4	5-14	15-24	25-34	35-44	45-54	55-64	65-74	75 years and over
<b>COUNTY WATERFORD</b>												
Tuberculosis of respiratory system	M	1	.	.	.	.	.	.	1	.	.	.
	F	3	.	.	.	.	.	1	1	.	.	1
Tuberculosis, other forms	M	2	.	.	1	1	.	.	.	.	.	.
	F	.	.	.	.	.	.	.	.	.	.	.
Other infective and parasitic diseases	M	.	.	.	.	.	.	.	.	.	.	.
	F	.	.	.	.	.	.	.	.	.	.	.
Malignant neoplasms	M	52	.	.	1	.	.	3	8	10	14	16
	F	30	.	.	1	1	.	3	3	5	10	7
Vascular lesions affecting central nervous system	M	35	.	.	.	1	.	.	.	2	13	19
	F	39	.	.	.	.	.	.	1	2	10	26
Diseases of the heart	M	88	.	.	.	.	.	2	3	9	21	53
	F	70	.	.	.	.	1	1	4	3	13	48
Other diseases of the circulatory system	M	20	.	.	.	.	1	.	.	1	5	13
	F	16	.	.	.	.	.	.	1	1	3	11
Diseases of the respiratory system	M	33	2	1	.	.	.	1	2	3	6	18
	F	24	.	1	.	.	.	.	1	3	5	14
Senility	M	15	.	.	.	.	.	.	.	.	1	14
	F	17	.	.	.	.	.	.	.	.	2	15
Other diseases	M	35	9	.	.	.	.	.	2	3	10	11
	F	40	10	1	1	.	2	2	3	4	3	14
Accidents and other external causes	M	9	.	.	.	2	1	.	2	1	3	.
	F	3	.	.	.	1	.	.	.	.	1	1
All causes	M	290	11	1	2	4	2	6	18	29	73	144
	F	242	10	2	2	2	3	7	14	18	47	137
<b>COUNTY GALWAY</b>												
Tuberculosis of respiratory system	M	9	.	.	.	.	1	1	1	1	3	2
	F	8	.	.	.	.	1	3	.	1	2	1
Tuberculosis, other forms	M	6	.	.	1	.	1	.	3	.	1	.
	F	.	.	.	.	.	.	.	.	.	.	.
Other infective and parasitic diseases	M	5	2	.	.	.	.	.	.	.	1	2
	F	2	.	.	.	.	.	.	.	2	.	.
Malignant neoplasms	M	133	.	.	2	.	2	4	17	20	43	45
	F	95	.	.	.	3	1	4	8	20	30	29
Vascular lesions affecting central nervous system	M	112	.	.	.	.	.	3	3	2	36	68
	F	101	.	.	.	.	.	.	1	15	26	59
Diseases of the heart	M	336	.	.	.	2	1	6	19	44	73	191
	F	245	.	.	.	1	1	2	10	17	59	155
Other diseases of the circulatory system	M	63	.	.	.	.	2	2	1	9	15	34
	F	52	.	.	.	.	.	1	4	8	12	27
Diseases of the respiratory system	M	110	2	4	1	.	1	2	8	8	21	63
	F	76	6	2	1	.	.	.	4	2	23	38
Senility	M	43	.	.	.	.	.	.	.	.	4	39
	F	79	.	.	.	.	.	.	.	.	2	77
Other diseases	M	143	35	1	2	3	5	9	6	12	24	46
	F	96	25	1	1	2	1	4	7	6	17	32
Accidents and other external causes	M	29	.	1	1	4	2	2	4	7	2	6
	F	11	.	1	.	.	1	.	3	.	1	5
All causes	M	989	39	6	7	9	15	29	62	103	223	496
	F	765	31	4	2	6	5	14	37	71	172	423

TABLE 24.—(continued)—DEATHS IN 1962, CLASSIFIED BY PRINCIPAL GROUPS OF CAUSES, SEX AND AGE, OF RESIDENTS IN EACH COUNTY AND COUNTY BOROUGH.

Cause of death		Age at death										
		All ages	Under 1 year	1-4	5-14	15-24	25-34	35-44	45-54	55-64	65-74	75 years and over
<b>COUNTY LEITRIM</b>												
Tuberculosis of respiratory system	M	4	.	.	.	.	.	.	.	2	.	2
	F	1	.	.	.	.	.	.	.	1	.	.
Tuberculosis, other forms	M	.	.	.	.	.	.	.	.	.	.	.
	F	.	.	.	.	.	.	.	.	.	.	.
Other infective and parasitic diseases	M	.	.	.	.	.	.	.	.	.	.	.
	F	1	.	.	.	.	.	.	1	.	.	.
Malignant neoplasms	M	26	.	.	.	.	1	.	5	1	13	6
	F	25	.	.	.	.	.	.	3	7	7	8
Vascular lesions affecting central nervous system	M	32	.	.	.	.	.	1	1	3	19	9
	F	24	.	.	.	.	.	4	3	3	8	9
Diseases of the heart	M	124	.	.	.	.	1	1	5	18	34	65
	F	65	.	.	.	.	.	1	1	10	12	41
Other diseases of the circulatory system	M	26	.	.	.	.	.	1	1	1	8	16
	F	10	.	.	.	1	.	.	.	1	3	5
Diseases of the respiratory system	M	13	.	.	.	1	.	.	2	1	7	2
	F	9	1	.	.	.	.	1	.	.	2	5
Senility	M	34	.	.	.	.	.	.	.	.	.	34
	F	37	.	.	.	.	.	.	.	1	1	35
Other diseases	M	51	11	1	1	.	.	.	4	5	16	13
	F	17	3	1	1	.	.	.	2	4	1	5
Accidents and other external causes	M	10	.	.	.	.	.	.	1	3	2	4
	F	5	.	1	.	.	.	.	.	.	1	3
All causes	M	320	11	1	1	1	2	1	19	34	99	151
	F	194	4	2	1	1	.	2	11	27	35	111
<b>COUNTY MAYO</b>												
Tuberculosis of respiratory system	M	3	.	.	.	.	1	1	.	.	1	.
	F	3	.	.	.	.	.	.	.	1	.	2
Tuberculosis, other forms	M	.	.	.	.	.	.	.	.	.	.	.
	F	.	.	.	.	.	.	.	.	.	.	.
Other infective and parasitic diseases	M	.	.	.	.	.	.	.	.	.	.	.
	F	3	.	2	.	.	.	.	1	.	.	.
Malignant neoplasms	M	111	.	.	1	1	3	3	18	21	35	29
	F	92	.	.	.	1	.	3	12	21	28	27
Vascular lesions affecting central nervous system	M	104	1	.	.	1	.	1	7	10	18	66
	F	80	.	.	.	1	.	.	4	5	17	53
Diseases of the heart	M	280	.	.	.	1	.	7	11	37	68	156
	F	196	.	.	.	.	.	.	7	13	33	143
Other diseases of the circulatory system	M	41	.	.	.	.	.	4	7	8	8	22
	F	37	.	.	.	.	.	1	2	3	5	26
Diseases of the respiratory system	M	54	4	4	.	.	1	.	6	7	6	26
	F	54	2	1	2	.	.	.	3	3	14	29
Senility	M	106	.	.	.	.	.	.	.	1	3	102
	F	116	.	.	.	.	.	.	.	.	3	113
Other diseases	M	139	30	5	3	3	1	5	5	18	22	47
	F	110	14	2	3	2	3	4	7	13	21	41
Accidents and other external causes	M	26	.	.	1	7	2	1	1	2	4	8
	F	12	.	.	1	.	1	1	.	2	.	7
All causes	M	864	35	9	5	13	8	18	52	103	165	456
	F	703	16	5	6	4	4	9	36	61	121	441

TABLE 24.—(continued)—DEATHS IN 1962, CLASSIFIED BY PRINCIPAL GROUPS OF CAUSES, SEX AND AGE, OF RESIDENTS IN EACH COUNTY AND COUNTY BOROUGH.

Cause of death		Age at death										
		All ages	Under 1 year	1-4	5-14	15-24	25-34	35-44	45-54	55-64	65-74	75 years and over
COUNTY ROSCOMMON												
Tuberculosis of respiratory system	M	1	.	.	.	.	.	.	.	1	.	.
	F	3	.	.	.	.	.	.	.	1	2	.
Tuberculosis, other forms	M	1	.	.	.	.	.	.	.	1	.	.
	F	.	.	.	.	.	.	.	.	.	.	.
Other infective and parasitic diseases	M	1	.	.	.	.	.	.	.	.	1	.
	F	.	.	.	.	.	.	.	.	.	.	.
Malignant neoplasms	M	59	.	.	1	.	1	1	6	3	30	17
	F	44	.	.	.	.	.	5	7	6	12	14
Vascular lesions affecting central nervous system	M	42	.	.	1	.	.	.	.	5	13	23
	F	46	.	.	.	.	.	1	5	3	14	23
Diseases of the heart	M	217	.	.	.	1	.	2	7	20	43	144
	F	140	.	.	.	.	1	.	2	9	21	107
Other diseases of the circulatory system	M	24	.	.	.	.	.	.	.	3	11	10
	F	17	.	.	.	.	.	.	.	2	8	7
Diseases of the respiratory system	M	22	1	.	.	1	.	.	3	2	9	6
	F	16	.	.	.	.	.	.	.	1	3	12
Senility	M	22	.	.	.	.	.	.	.	.	1	21
	F	28	.	.	.	.	.	.	.	.	1	27
Other diseases	M	72	13	1	.	.	1	1	4	7	18	27
	F	48	9	.	.	.	.	2	6	5	10	16
Accidents and other external causes	M	16	.	.	.	3	1	1	1	4	1	5
	F	11	.	.	1	1	.	.	2	.	1	6
All causes	M	477	14	1	2	5	3	5	21	46	127	253
	F	353	9	.	1	1	1	8	22	27	72	212
COUNTY SLIGO												
Tuberculosis of respiratory system	M	2	.	.	.	.	.	.	1	1	.	.
	F	1	.	.	.	.	.	.	.	.	1	.
Tuberculosis, other forms	M	.	.	.	.	.	.	.	.	.	.	.
	F	.	.	.	.	.	.	.	.	.	.	.
Other infective and parasitic diseases	M	1	1	.	.	.	.	.	.	.	.	.
	F	1	.	.	1	.	.	.	.	.	.	.
Malignant neoplasms	M	61	.	.	1	1	.	1	7	8	16	27
	F	38	.	.	.	.	.	4	8	6	11	9
Vascular lesions affecting central nervous system	M	33	.	.	.	.	.	.	2	5	9	17
	F	43	.	.	.	.	.	.	3	5	12	23
Diseases of the heart	M	134	.	.	.	1	.	1	5	18	37	72
	F	106	.	.	.	.	.	1	5	4	25	71
Other diseases of the circulatory system	M	35	.	.	.	.	.	.	1	1	11	22
	F	21	.	.	.	.	.	1	1	3	4	12
Diseases of the respiratory system	M	60	1	1	.	.	1	1	3	11	20	22
	F	41	2	.	1	.	.	1	3	4	9	21
Senility	M	39	.	.	.	.	.	.	.	.	2	37
	F	38	.	.	.	.	.	.	.	.	2	36
Other diseases	M	61	20	1	1	.	.	.	3	5	7	24
	F	66	17	2	1	.	.	2	3	5	10	26
Accidents and other external causes	M	17	1	1	1	2	3	1	2	2	.	4
	F	6	.	1	1	1	1	.	.	.	1	1
All causes	M	443	23	3	3	4	4	4	24	51	102	225
	F	361	19	3	4	1	1	9	23	27	75	199

TABLE 24.—(continued)—DEATHS IN 1962, CLASSIFIED BY PRINCIPAL GROUPS OF CAUSES, SEX AND AGE, OF RESIDENTS IN EACH COUNTY AND COUNTY BOROUGH.

Cause of death		Age at death										
		All ages	Under 1 year	1-4	5-14	15-24	25-34	35-44	45-54	55-64	65-74	75 years and over
COUNTY CAVAN												
Tuberculosis of respiratory system	M	2	.	.	.	.	.	.	1	.	.	1
	F	2	.	.	.	.	.	.	.	2	.	.
Tuberculosis, other forms	M	.	.	.	.	.	.	.	.	.	.	.
	F	1	.	.	.	.	.	.	.	.	.	1
Other infective and parasitic diseases	M	2	.	.	.	.	.	1	1	.	.	.
	F	2	1	.	.	.	.	.	.	.	.	1
Malignant neoplasms	M	68	.	.	.	1	1	3	9	17	17	20
	F	46	.	.	.	.	.	6	5	8	15	12
Vascular lesions affecting central nervous system	M	45	.	.	.	.	1	1	3	5	12	23
	F	49	.	.	.	.	.	.	1	7	22	19
Diseases of the heart	M	139	.	.	.	.	1	.	7	14	50	67
	F	110	.	.	.	.	.	.	2	8	23	77
Other diseases of the circulatory system	M	19	.	.	.	.	.	.	.	3	6	10
	F	22	.	1	.	.	.	1	.	3	5	12
Diseases of the respiratory system	M	47	2	.	.	.	1	.	1	6	14	23
	F	31	2	1	.	.	.	1	.	3	5	19
Senility	M	43	.	.	.	.	.	.	.	.	2	41
	F	36	.	.	.	.	.	.	.	.	4	32
Other diseases	M	95	22	1	2	.	2	4	8	10	15	31
	F	66	11	3	1	1	1	2	3	7	20	17
Accidents and other external causes	M	17	1	.	.	.	1	2	2	1	4	6
	F	9	.	.	.	.	.	.	1	.	1	7
All causes	M	477	25	1	2	1	7	11	32	56	120	222
	F	374	14	5	1	1	1	10	12	33	95	197
COUNTY DONEGAL												
Tuberculosis of respiratory system	M	9	.	.	.	.	.	.	3	1	1	4
	F	6	.	1	.	.	.	1	1	1	2	.
Tuberculosis, other forms	M	.	.	.	.	.	.	.	.	.	.	.
	F	1	.	.	.	1	.	.	.	.	.	.
Other infective and parasitic diseases	M	8	.	2	.	1	.	.	2	1	1	1
	F	3	.	1	1	1	.	.	.	.	.	.
Malignant neoplasms	M	117	.	.	.	.	.	4	10	23	36	44
	F	87	.	.	.	2	.	4	11	17	21	32
Vascular lesions affecting central nervous system	M	89	1	.	.	1	.	1	4	7	23	52
	F	73	1	.	.	.	1	2	5	8	23	33
Diseases of the heart	M	265	.	.	.	.	2	4	15	35	60	149
	F	194	.	.	.	.	.	1	7	13	45	128
Other diseases of the circulatory system	M	46	.	.	.	.	.	.	3	3	9	31
	F	29	.	.	.	.	1	.	4	2	6	16
Diseases of the respiratory system	M	60	8	1	2	.	1	1	3	4	15	25
	F	67	5	1	1	.	.	.	1	6	15	38
Senility	M	54	.	.	.	.	.	.	.	.	1	53
	F	61	.	.	.	.	.	.	.	.	2	59
Other diseases	M	139	25	1	2	3	2	7	5	15	24	55
	F	96	20	.	2	.	4	2	11	6	21	30
Accidents and other external causes	M	26	1	.	1	3	1	4	2	4	2	8
	F	17	1	.	3	.	.	.	.	.	3	10
All causes	M	813	35	4	5	8	6	21	47	93	172	422
	F	634	27	3	7	4	6	10	40	53	138	346

TABLE 24.—(continued)—DEATHS IN 1962, CLASSIFIED BY PRINCIPAL GROUPS OF CAUSES, SEX AND AGE, OF RESIDENTS IN EACH COUNTY AND COUNTY BOROUGH.

Cause of death		Age at death										
		All ages	Under 1 year	1-4	5-14	15-24	25-34	35-44	45-54	55-64	65-74	75 years and over
COUNTY MONAGHAN												
Tuberculosis of respiratory system	M	5	.	.	.	.	1	1	1	1	.	1
	F	2	.	.	.	.	.	.	.	1	1	.
Tuberculosis, other forms	M	1	.	.	.	.	1	.	.	.	.	.
	F	1	.	.	.	.	.	.	1	.	.	.
Other infective and parasitic diseases	M	.	.	.	.	.	.	.	.	.	.	.
	F	1	.	.	.	.	.	.	1	.	.	.
Malignant neoplasms	M	53	.	.	.	.	.	1	4	13	14	21
	F	40	.	1	.	.	1	.	3	17	10	8
Vascular lesions affecting central nervous system	M	38	.	.	.	.	1	1	2	4	11	19
	F	27	.	.	.	.	.	1	.	2	6	18
Diseases of the heart	M	124	.	.	.	.	.	4	14	11	37	58
	F	76	.	.	.	.	1	1	3	3	25	43
Other diseases of the circulatory system	M	11	.	.	.	.	.	.	.	4	3	4
	F	13	.	.	.	.	.	1	.	.	4	8
Diseases of the respiratory system	M	26	.	.	.	1	.	1	.	2	5	17
	F	26	4	.	.	1	.	.	2	2	5	12
Senility	M	17	.	.	.	.	.	.	.	.	.	17
	F	14	.	.	.	.	.	.	.	.	1	13
Other diseases	M	65	14	1	.	1	.	.	3	10	13	23
	F	52	12	.	2	1	.	1	2	8	13	13
Accidents and other external causes	M	18	1	.	1	1	1	4	3	3	2	2
	F	7	2	.	.	.	.	.	.	.	2	3
All causes	M	358	15	1	1	3	4	12	27	48	85	162
	F	259	18	1	2	2	2	4	10	35	67	118

TABLE 25.—INFANT MORTALITY—DEATHS AT AGES UNDER 4 WEEKS, 4 WEEKS AND UNDER ONE YEAR IN 1962, CLASSIFIED BY SEX AND CAUSE, ASSIGNED TO THE PRINCIPAL TOWNS, OTHER URBAN DISTRICTS AND RURAL DISTRICTS.

International List Nos.	Cause of death		Total		Dublin Co. Boro' and Dun Laoghaire Borough		Other County Boroughs		Remaining Principal Towns		Other Urban Districts		All Rural Districts	
			Under 4 weeks	4 weeks and under 1 year	Under 4 weeks	4 weeks and under 1 year	Under 4 weeks	4 weeks and under 1 year	Under 4 weeks	4 weeks and under 1 year	Under 4 weeks	4 weeks and under 1 year	Under 4 weeks	4 weeks and under 1 year
	All causes	M	687	350	162	96	40	26	33	9	59	18	393	201
		F	486	277	149	80	28	16	26	7	26	11	257	163
010	Tuberculosis of meninges and central nervous system	M	.	.	.	.	.	.	.	.	.	.	.	.
		F	.	1	.	.	.	1	.	.	.	.	.	.
001-008	Tuberculosis, other forms	M	.	1	.	.	.	.	.	.	.	.	.	1
011-019		F	.	1	.	.	.	.	.	.	.	.	.	1
020-029	Syphilis and its sequelae	M	.	.	.	.	.	.	.	.	.	.	.	.
		F	.	.	.	.	.	.	.	.	.	.	.	.
056	Whooping cough	M	.	.	.	.	.	.	.	.	.	.	.	.
		F	.	.	.	.	.	.	.	.	.	.	.	.
030-055	Other infective and parasitic diseases	M	1	8	.	2	.	2	1	1	.	.	.	3
057-138		F	1	4	.	.	.	.	.	.	.	.	1	4
340	Meningitis except meningococcal and tuberculous	M	3	6	1	.	.	.	.	.	1	.	2	5
		F	2	6	.	2	1	.	.	1	.	.	1	3
330-334	Other diseases of the nervous system and sense organs	M	2	6	1	.	.	.	.	.	.	.	1	6
341-398		F	1	6	.	1	.	2	.	.	1	1	.	2
480-483	Influenza	M	.	2	.	.	.	.	.	.	1	.	.	1
		F	.	4	.	.	.	.	.	.	.	.	.	4
490-493	Pneumonia	M	.	128	.	39	.	12	.	2	.	6	.	69
		F	.	99	.	27	.	7	.	2	.	3	.	60
500-502	Bronchitis	M	.	3	.	3	.	.	.	.	.	.	.	.
		F	.	8	.	4	.	.	.	.	.	.	.	4
470-475	Other diseases of the respiratory system	M	.	3	.	2	.	.	.	.	.	.	.	1
510-527		F	.	4	.	2	.	1	.	.	.	.	.	1
571, 764	Gastro-enteritis, colitis and diarrhoea of newborn	M	8	31	3	11	1	1	.	1	.	1	4	17
		F	6	12	2	6	.	.	1	.	2	1	1	5
530-570	Other diseases of the digestive system	M	9	7	1	1	1	.	.	.	1	.	6	6
572-587		F	3	1	1	.	.	.	.	.	.	.	2	1
750-759	Congenital malformations	M	127	107	28	21	3	10	7	3	13	8	76	65
		F	136	102	39	32	6	4	12	4	7	4	72	58
760-761	Birth injuries	M	101	.	23	.	7	.	5	.	5	.	61	.
		F	57	.	15	.	7	.	.	.	5	.	30	.
762	Post-natal asphyxia and atelectasis	M	121	4	29	.	6	.	6	.	9	1	71	3
		F	77	.	28	.	4	.	4	.	5	.	36	.
763	Pneumonia of newborn	M	72	.	23	.	4	.	3	.	4	.	38	.
		F	32	.	15	.	1	.	.	.	1	.	15	.
765-768	Other infections of newborn	M	3	3	2	1	.	1	.	1	.	.	1	.
		F	1	.	1	.	.	.	.	.	.	.	.	.
769-0-773-0	Other and ill-defined diseases of early infancy:— Without mention of immaturity	M	41	7	11	4	2	.	.	.	3	.	25	3
		F	38	2	13	1	3	.	4	.	.	.	18	1
769-5-773-5	With mention of immaturity	M	45	1	5	.	5	.	2	.	6	.	27	1
		F	25	3	9	.	1	.	1	.	1	1	13	2
774	Immaturity with mention of any other subsidiary condition	M	4	1	.	.	.	.	.	.	.	.	4	1
		F	2	.	1	.	.	.	.	.	.	.	1	.
776	Immaturity unqualified	M	136	.	32	.	9	.	8	.	17	.	70	.
		F	101	.	23	.	5	.	4	.	4	.	65	.
780-2	Convulsions	M	2	1	1	.	.	.	.	.	.	.	1	1
		F	.	.	.	.	.	.	.	.	.	.	.	.
	Other causes	M	12	31	2	12	2	.	1	1	1	.	6	18
		F	4	24	2	5	.	1	.	.	1	.	2	17

TABLE 26.—INFANT MORTALITY—TOTAL DEATHS UNDER ONE YEAR OF AGE

Detailed International List Nos.	Cause of death		Total under 1 year	Under 30 mins.	30 mins. and under 1 day	Total under 1 day	Days					
							1	2	3	4	5	6
	All causes	M	1,037	31	206	237	123	71	41	28	14	19
		F	763	32	156	188	88	44	26	23	11	13
010	Tuberculosis of meninges and central nervous system	M	.	.	.	.	.	.	.	.	.	.
		F	1	.	.	.	.	.	.	.	.	.
001-008	Tuberculosis, other forms	M	1	.	.	.	.	.	.	.	.	.
011-019		F	1	.	.	.	.	.	.	.	.	.
020-029	Syphilis and its sequelae	M	.	.	.	.	.	.	.	.	.	.
		F	.	.	.	.	.	.	.	.	.	.
056	Whooping cough	M	.	.	.	.	.	.	.	.	.	.
		F	.	.	.	.	.	.	.	.	.	.
030-055	Other infective and parasitic diseases	M	9	.	.	.	.	.	1	.	.	.
057-138		F	5	.	.	.	.	.	.	.	.	.
340	Meningitis, except meningococcal and tuberculous	M	9	.	.	.	.	.	.	.	.	.
		F	8	.	.	.	.	.	.	.	.	.
330-334	Other diseases of the nervous system and sense organs	M	8	.	.	.	.	1	.	.	.	.
341-398		F	7	.	.	.	.	.	.	.	.	.
480-483	Influenza	M	2	.	.	.	.	.	.	.	.	.
		F	4	.	.	.	.	.	.	.	.	.
490-493	Pneumonia	M	128	.	.	.	.	.	.	.	.	.
		F	99	.	.	.	.	.	.	.	.	.
500-502	Bronchitis	M	3	.	.	.	.	.	.	.	.	.
		F	8	.	.	.	.	.	.	.	.	.
470-475	Other diseases of the respiratory system	M	3	.	.	.	.	.	.	.	.	.
510-527		F	4	.	.	.	.	.	.	.	.	.
571, 764	Gastro-enteritis, colitis and diarrhoea of newborn	M	39	.	.	.	.	.	1	.	.	.
		F	18	.	.	.	.	.	.	.	.	.
530-570	Other diseases of the digestive system	M	16	1	3	4	.	1	.	.	.	.
572-587		F	4	.	1	1	.	.	1	.	.	.
750	Congenital malformations:— Monstrosity	M	8	2	4	6	1	.	.	1	.	.
		F	30	11	15	26	3	.	.	.	.	.
751	Spina bifida and meningocele	M	33	.	2	2	1	.	.	.	.	1
		F	49	.	5	5	3	1	1	.	1	.
752	Congenital hydrocephalus	M	23	.	4	4	1	1	.	.	.	1
		F	25	4	4	8	1	1	1	.	.	1
753	Other congenital malformations of nervous system and sense organs	M	1	.	.	.	.	.	.	.	.	.
		F	1	.	.	.	.	.	.	.	.	.
754	Congenital malformations of circulatory system	M	90	1	11	12	5	6	4	5	1	2
		F	74	.	7	7	6	3	3	6	.	1
755	Cleft palate and hairlip	M	.	.	.	.	.	.	.	.	.	.
		F	.	.	.	.	.	.	.	.	.	.
756	Congenital malformations of digestive system	M	33	.	.	.	.	3	1	1	1	1
		F	26	.	.	.	1	1	3	1	1	2
757	Congenital malformations of genito-urinary system	M	15	1	2	3	1	.	.	.	.	1
		F	4	.	1	1	.	.	.	.	.	.
758	Congenital malformations of bone and joint	M	1	.	1	1	.	.	.	.	.	.
		F	1	.	.	.	.	.	.	.	.	.
759	Other and unspecified congenital malformations	M	30	.	7	7	3	.	3	.	.	.
		F	28	1	8	9	3	.	1	.	.	.
	Intracranial and spinal injury at birth:—											
760-0	Without mention of immaturity	M	57	6	13	19	9	8	8	3	4	.
		F	28	1	7	8	9	3	1	2	1	2
760-5	With immaturity	M	16	.	2	2	4	4	.	4	.	1
		F	13	.	3	3	3	4	2	.	.	.
761-0	Other birth injury:— Without mention of immaturity	M	10	2	3	5	3	.	.	2	.	.
		F	9	2	4	6	1	1	1	.	.	.
761-5	With immaturity	M	18	3	6	9	6	2	1	.	.	.
		F	7	.	3	3	3	1	.	.	.	.





TABLE 26.—(continued)—INFANT MORTALITY—TOTAL DEATHS UNDER ONE YEAR OF

Detailed International List Nos.	Cause of death		Total under 1 year	Under 30 mins.	30 mins. and under 1 day	Total under 1 day	Days					
							1	2	3	4	5	6
762-0	Post-natal asphyxia and atelectasis:— Without mention of immaturity	M	50	4	19	23	12	5	1	1	.	1
		F	46	3	23	26	7	6	1	2	1	.
762-5	With immaturity	M	75	1	30	31	24	9	3	1	1	2
		F	31	.	16	16	7	2	1	.	.	1
763-0	Pneumonia of newborn:— Without mention of immaturity	M	64	.	2	2	2	6	3	2	5	3
		F	31	.	.	.	.	2	3	4	2	2
763-5	With immaturity	M	8	.	.	.	2	1	.	.	.	1
		F	1	.	.	.	.	.	.	.	.	.
765-0	Ophthalmia neonatorum:— Without mention of immaturity	M	.	.	.	.	.	.	.	.	.	.
		F	.	.	.	.	.	.	.	.	.	.
766-0	Pemphigus neonatorum:— Without mention of immaturity	M	1	.	.	.	.	.	.	.	.	.
		F	.	.	.	.	.	.	.	.	.	.
767-0	Umbilical sepsis:— Without mention of immaturity	M	.	.	.	.	.	.	.	.	.	.
		F	.	.	.	.	.	.	.	.	.	.
767-5	With immaturity	M	.	.	.	.	.	.	.	.	.	.
		F	.	.	.	.	.	.	.	.	.	.
768-0	Other sepsis of newborn:— Without mention of immaturity	M	5	.	.	.	.	.	.	.	.	.
		F	1	.	.	.	.	.	.	.	.	.
768-5	With immaturity	M	.	.	.	.	.	.	.	.	.	.
		F	.	.	.	.	.	.	.	.	.	.
769-0- 769-4	Neonatal disorders arising from certain diseases of the mother during pregnancy:— Without mention of immaturity	M	.	.	.	.	.	.	.	.	.	.
		F	1	.	.	.	1	.	.	.	.	.
769-5- 769-9	With immaturity	M	2	.	1	1	.	.	.	.	.	1
		F	1	.	1	1	.	.	.	.	.	.
770-0- 770-2	Haemolytic disease of newborn (erythroblastosis):— Without mention of immaturity	M	21	2	9	11	5	1	.	1	.	1
		F	14	2	5	7	2	2	.	2	.	.
770-5- 770-7	With immaturity	M	4	.	3	3	.	.	1	.	.	.
		F	9	1	3	4	2	1	.	1	.	1
771-0	Haemorrhagic disease of newborn:— Without mention of immaturity	M	8	1	.	1	1	1	1	1	1	.
		F	6	.	.	.	.	2	2	.	.	1
771-5	With immaturity	M	4	.	1	1	.	1	1	.	.	.
		F	.	.	.	.	.	.	.	.	.	.
772-0	Nutritional maladjustment:— Without mention of immaturity	M	1	.	.	.	.	.	1	.	.	.
		F	.	.	.	.	.	.	.	.	.	.
772-5	With immaturity	M	.	.	.	.	.	.	.	.	.	.
		F	1	.	.	.	.	.	.	.	.	.
773-0	Ill-defined diseases of early infancy:— Without mention of immaturity	M	18	1	4	5	3	.	3	.	.	.
		F	19	.	5	5	3	3	.	2	.	.
773-5	With immaturity	M	36	.	16	16	7	6	2	1	.	.
		F	17	1	6	7	2	1	1	.	3	.
774	Immaturity with mention of any other subsidiary condition	M	5	.	.	.	1	.	.	.	.	1
		F	2	.	.	.	1	.	.	.	.	.
776	Immaturity unqualified	M	136	4	62	66	32	14	6	4	1	1
		F	101	5	39	44	29	10	5	2	1	2
780-2	Convulsions	M	3	.	.	.	.	.	1	.	.	.
		F	.	.	.	.	.	.	.	.	.	.
Other causes		M	43	2	1	3	.	1	.	.	.	1
		F	28	1	.	1	1	.	.	.	1	.

AGE IN 1962, CLASSIFIED BY SEX, AGE AND CAUSE (INTERNATIONAL DETAILED LIST).

Total under 7	7-13	14-20	21-27	Total under 4 weeks	Months											Detailed International List Nos.
					4 weeks & under 2 months	2	3	4	5	6	7	8	9	10	11	
43	2	1	.	46	1	.	1	.	1	1	.	.	.	.	.	762-0
43	2	1	.	46	.	.	.	.	.	.	.	.	.	.	.	
71	2	2	.	75	.	.	.	.	.	.	.	.	.	.	.	762-5
27	2	2	.	31	.	.	.	.	.	.	.	.	.	.	.	
23	16	16	9	64	.	.	.	.	.	.	.	.	.	.	.	763-0
13	11	3	4	31	.	.	.	.	.	.	.	.	.	.	.	
4	3	1	.	8	.	.	.	.	.	.	.	.	.	.	.	763-5
.	.	.	1	1	.	.	.	.	.	.	.	.	.	.	.	
.	.	.	.	.	.	.	.	.	.	.	.	.	.	.	.	765-0
.	.	.	.	.	.	.	.	.	.	.	.	.	.	.	.	
.	.	.	.	.	.	1	.	.	.	.	.	.	.	.	.	766-0
.	.	.	.	.	.	.	.	.	.	.	.	.	.	.	.	
.	.	.	.	.	.	.	.	.	.	.	.	.	.	.	.	767-0
.	.	.	.	.	.	.	.	.	.	.	.	.	.	.	.	
.	.	.	.	.	.	.	.	.	.	.	.	.	.	.	.	767-5
.	.	.	.	.	.	.	.	.	.	.	.	.	.	.	.	
.	.	2	1	3	1	1	.	.	.	.	.	.	.	.	.	768-0
.	.	1	.	1	.	.	.	.	.	.	.	.	.	.	.	
.	.	.	.	.	.	.	.	.	.	.	.	.	.	.	.	768-5
.	.	.	.	.	.	.	.	.	.	.	.	.	.	.	.	
1	.	.	.	1	.	.	.	.	.	.	.	.	.	.	.	769-0-
2	.	.	.	2	.	.	.	.	.	.	.	.	.	.	.	769-4
1	.	.	.	1	.	.	.	.	.	.	.	.	.	.	.	769-5-
.	.	.	.	.	.	.	.	.	.	.	.	.	.	.	.	769-9
19	1	.	.	20	.	.	1	.	.	.	.	.	.	.	.	770-0-
13	.	1	.	14	.	.	.	.	.	.	.	.	.	.	.	770-2
4	.	.	.	4	.	.	.	.	.	.	.	.	.	.	.	770-5-
9	.	.	.	9	.	.	.	.	.	.	.	.	.	.	.	770-7
6	1	.	1	8	.	.	.	.	.	.	.	.	.	.	.	771-0
5	.	.	.	5	1	.	.	.	.	.	.	.	.	.	.	
3	1	.	.	4	.	.	.	.	.	.	.	.	.	.	.	771-5
.	.	.	.	.	.	.	.	.	.	.	.	.	.	.	.	
1	.	.	.	1	.	.	.	.	.	.	.	.	.	.	.	772-0
.	.	.	.	.	.	.	.	.	.	.	.	.	.	.	.	
.	.	.	.	.	.	.	1	.	.	.	.	.	.	.	.	772-5
.	.	.	.	.	.	.	.	.	.	.	.	.	.	.	.	
11	1	.	.	12	1	2	1	1	.	.	.	.	.	.	1	773-0
13	4	.	1	18	.	.	.	.	.	.	.	1	.	.	.	
32	2	1	.	35	1	.	.	.	.	.	.	.	.	.	.	773-5
14	1	.	.	15	1	1	.	.	.	.	.	.	.	.	.	
2	.	2	.	4	1	.	.	.	.	.	.	.	.	.	.	774
1	1	.	.	2	.	.	.	.	.	.	.	.	.	.	.	
124	10	1	1	136	.	.	.	.	.	.	.	.	.	.	.	776
93	6	2	.	101	.	.	.	.	.	.	.	.	.	.	.	
1	1	.	.	2	.	1	.	.	.	.	.	.	.	.	.	780-2
.	.	.	.	.	.	.	.	.	.	.	.	.	.	.	.	
5	2	4	1	12	8	3	8	4	3	2	.	2	.	.	1	
3	.	1	.	4	5	2	4	6	2	.	.	.	3	1	1	

TABLE 27.—INFANT MORTALITY—DEATHS OF ILLEGITIMATE CHILDREN IN 1962 UNDER ONE YEAR OF AGE, CLASSIFIED BY SEX, AGE AND CAUSE.

Inter- national List Nos.	Cause of death	Total under 1 year	Days			Total under 4 weeks	Months			
			Under 1 day	1 and under 7	7 and under 28		4 weeks and under 3 months	3 months and under 6 months	6 months and under 12 months	
	<b>All causes</b>	<b>M</b> <b>F</b>	<b>37</b> <b>22</b>	<b>4</b> <b>5</b>	<b>6</b> <b>3</b>	<b>2</b> <b>4</b>	<b>12</b> <b>12</b>	<b>12</b> <b>3</b>	<b>10</b> <b>5</b>	<b>3</b> <b>2</b>
010	Tuberculosis of meninges and central nervous system	M F	. .	. .	. .	. .	. .	. .	. .	. .
001-008 011-019	Tuberculosis, other forms	M F	. .	. .	. .	. .	. .	. .	. .	. .
020-029	Syphilis and its sequelae	M F	. .	. .	. .	. .	. .	. .	. .	. .
056	Whooping cough	M F	. .	. .	. .	. .	. .	. .	. .	. .
030-055 057-138	Other infective and parasitic diseases	M F	. .	. .	. .	. .	. .	. .	. .	. .
340	Meningitis except meningo- coccal and tuberculous	M F	. .	. .	. .	. .	. .	. .	. .	. .
330-334 341-398	Other diseases of the nervous system and sense organs	M F	. .	. .	. .	. .	. .	. .	. .	. .
480-483	Influenza	M F	. .	. .	. .	. .	. .	. .	. .	. .
490-493	Pneumonia	M F	9 2	. .	. .	. .	. .	5 1	4 .	. 1
500-502	Bronchitis	M F	. .	. .	. .	. .	. .	. .	. .	. .
470-475 510-527	Other diseases of the respiratory system	M F	. .	. .	. .	. .	. .	. .	. .	. .
571, 764	Gastro-enteritis, colitis and diarrhoea of newborn	M F	5 1	. .	. .	1 .	1 .	3 .	1 1	. .
530-570 572-587	Other diseases of the digestive system	M F	. .	. .	. .	. .	. .	. .	. .	. .
750-759	Congenital malformations	M F	11 10	1 2	. .	1 2	2 4	4 2	3 4	2 .
760, 761	Birth injuries	M F	1 .	. .	1 .	. .	1 .	. .	. .	. .
762	Post-natal asphyxia and atelectasis	M F	2 1	1 .	1 .	. 1	2 1	. .	. .	. .
763	Pneumonia of newborn	M F	. .	. .	. .	. .	. .	. .	. .	. .
765-768	Other infections of newborn	M F	. .	. .	. .	. .	. .	. .	. .	. .
	<b>Other and ill-defined diseases of early infancy:—</b>									
769-0- 773-0	Without mention of immaturity	M F	. .	. .	. .	. .	. .	. .	. .	. .
769-5- 773-5	With mention of immaturity	M F	1 .	. .	1 .	. .	1 .	. .	. .	. .
774	Immaturity with mention of any other subsidiary condition	M F	. .	. .	. .	. .	. .	. .	. .	. .
776	Immaturity unqualified	M F	3 6	1 3	2 2	. 1	3 6	. .	. .	. .
780-2	Convulsions	M F	. .	. .	. .	. .	. .	. .	. .	. .
	<b>Other causes</b>	<b>M</b> <b>F</b>	<b>5</b> <b>2</b>	<b>1</b> .	<b>1</b> 1	. .	<b>2</b> 1	. .	<b>2</b> .	<b>1</b> 1

TABLE 28.—INFANT MORTALITY—DEATHS AT AGES UNDER 4 WEEKS AND 4 WEEKS AND UNDER ONE YEAR IN 1962, CLASSIFIED BY SEX AND CAUSE, ASSIGNED TO EACH COUNTY AND COUNTY BOROUGH.

Detailed International List Nos.	Cause of death		TOTAL		LEINSTER		MUNSTER		CONNACHT		ULSTER (part of)	
			Under 4 weeks	4 weeks and under 1 year	Under 4 weeks	4 weeks and under 1 year	Under 4 weeks	4 weeks and under 1 year	Under 4 weeks	4 weeks and under 1 year	Under 4 weeks	4 weeks and under 1 year
	All causes	M	687	350	349	200	201	90	89	33	48	27
		F	486	277	272	145	130	78	49	30	35	24
010	Tuberculosis of meninges and central nervous system	M	.	.	.	.	.	.	.	.	.	.
		F	.	1	.	.	.	1	.	.	.	.
001-008	Tuberculosis, other forms	M	.	1	.	1	.	.	.	.	.	.
011-019		F	.	1	.	1	.	.	.	.	.	.
020-029	Syphilis and its sequelae	M	.	.	.	.	.	.	.	.	.	.
		F	.	.	.	.	.	.	.	.	.	.
056	Whooping cough	M	.	.	.	.	.	.	.	.	.	.
		F	.	.	.	.	.	.	.	.	.	.
030-055	Other infective and parasitic diseases	M	1	8	.	3	.	3	1	2	.	.
057-138		F	1	4	1	2	.	1	.	.	.	1
340	Meningitis except meningococcal and tuberculous	M	3	6	1	4	1	.	1	1	.	1
		F	2	6	1	4	1	.	.	1	.	1
330-334	Other diseases of the nervous system and sense organs	M	2	6	1	2	.	.	1	1	.	3
341-398		F	1	6	.	2	1	2	.	1	.	1
480-483	Influenza	M	.	2	.	1	.	1	.	.	.	.
		F	.	4	.	1	.	1	.	.	.	2
490-493	Pneumonia	M	.	128	.	78	.	32	.	8	.	10
		F	.	99	.	52	.	27	.	11	.	9
500-502	Bronchitis	M	.	3	.	3	.	.	.	.	.	.
		F	.	8	.	6	.	2	.	.	.	.
470-475	Other diseases of the respiratory system	M	.	3	.	2	.	1	.	.	.	.
510-527		F	.	4	.	3	.	1	.	.	.	.
571, 764	Gastro-enteritis, colitis and diarrhoea of newborn	M	8	31	4	20	3	7	.	2	1	2
		F	6	12	3	6	2	3	1	2	.	1
530-570	Other diseases of the digestive system	M	9	7	4	2	3	3	1	2	1	.
572-587		F	3	1	2	.	.	1	1	.	.	.
750-759	Congenital malformations	M	127	107	65	52	30	34	21	14	11	7
		F	136	102	77	53	37	27	14	11	8	6
760, 761	Birth injuries	M	101	.	50	.	30	.	15	.	6	.
		F	57	.	25	.	21	.	3	.	8	.
762	Postnatal asphyxia and atelectasis	M	121	4	70	2	33	1	12	1	6	.
		F	77	.	50	.	15	.	8	.	4	.
763	Pneumonia of newborn	M	72	.	41	.	18	.	8	.	5	.
		F	32	.	24	.	5	.	3	.	.	.
765-768	Other infections of newborn	M	3	3	2	1	1	1	.	1	.	.
		F	1	.	1	.	.	.	.	.	.	.
	Other and ill-defined diseases of early infancy:—											
769-0-773-0	Without mention of immaturity	M	41	7	21	6	13	.	7	1	.	.
		F	38	2	25	1	7	1	2	.	4	.
769-5-773-5	With mention of immaturity	M	45	1	21	1	18	.	2	.	4	.
		F	25	3	13	1	7	1	5	1	.	.
774	Immaturity with mention of any other subsidiary condition	M	4	1	.	.	3	.	1	.	.	1
		F	2	.	1	.	1	.	.	.	.	.
776	Immaturity unqualified	M	136	.	63	.	43	.	18	.	12	.
		F	101	.	47	.	31	.	12	.	11	.
780-2	Convulsions	M	2	1	2	.	.	1	.	.	.	.
		F	.	.	.	.	.	.	.	.	.	.
	Other causes	M	12	31	4	22	5	6	1	.	2	3
		F	4	24	2	8	2	10	.	3	.	3

TABLE 28.—(continued)—INFANT MORTALITY—DEATHS AT AGES UNDER 4 WEEKS AND 4 WEEKS AND UNDER ONE YEAR IN 1962, CLASSIFIED BY SEX AND CAUSE, ASSIGNED TO EACH COUNTY AND COUNTY BOROUGH.

Detailed International List Nos.	Cause of death		CARLOW COUNTY		DUBLIN CO. BOROUGH		DUN LAOGHAIRE BOROUGH		DUBLIN CO. (remainder of)		KILDARE COUNTY	
			Under 4 weeks	4 weeks and under 1 year	Under 4 weeks	4 weeks and under 1 year	Under 4 weeks	4 weeks and under 1 year	Under 4 weeks	4 weeks and under 1 year	Under 4 weeks	4 weeks and under 1 year
	All causes	M	16	7	146	88	16	8	35	31	20	6
		F	6	5	143	75	6	5	32	20	14	7
010	Tuberculosis of meninges and central nervous system	M	.	.	.	.	.	.	.	.	.	.
		F	.	.	.	.	.	.	.	.	.	.
001-008	Tuberculosis, other forms	M	.	.	.	.	.	.	.	.	.	.
011-019		F	.	.	.	.	.	.	.	.	.	1
020-029	Syphilis and its sequelae	M	.	.	.	.	.	.	.	.	.	.
		F	.	.	.	.	.	.	.	.	.	.
056	Whooping cough	M	.	.	.	.	.	.	.	.	.	.
		F	.	.	.	.	.	.	.	.	.	.
030-055	Other infective and parasitic diseases	M	.	.	.	2	.	.	.	1	.	.
057-138		F	.	.	.	.	.	.	.	.	.	.
340	Meningitis except meningococcal and tuberculous	M	.	.	1	.	.	.	.	3	.	.
		F	.	.	.	2	.	.	1	1	.	.
330-334	Other diseases of the nervous system and sense organs	M	.	.	1	.	.	.	.	.	.	.
341-398		F	.	.	.	1	.	.	.	.	.	.
480-483	Influenza	M	.	.	.	.	.	.	.	.	.	.
		F	.	.	.	.	.	.	.	.	.	.
490-493	Pneumonia	M	.	4	.	36	.	3	.	16	.	4
		F	.	2	.	27	.	.	.	9	.	3
500-502	Bronchitis	M	.	.	.	3	.	.	.	.	.	.
		F	.	.	.	4	.	.	.	1	.	.
470-475	Other diseases of the respiratory system	M	.	.	.	1	.	1	.	.	.	.
510-527		F	.	.	.	2	.	.	.	.	.	1
571, 764	Gastro-enteritis, colitis and diarrhoea of newborn	M	.	1	3	11	.	.	1	3	.	.
		F	.	.	2	6	.	.	.	.	.	.
530-570	Other diseases of the digestive system	M	1	.	1	1	.	.	1	.	1	.
572-587		F	.	.	1	.	.	.	1	.	.	.
750-759	Congenital malformations	M	1	2	25	19	3	2	9	6	6	1
		F	2	3	38	27	1	5	9	6	5	2
760, 761	Birth injuries	M	2	.	23	.	.	.	1	.	2	.
		F	.	.	14	.	1	.	3	.	1	.
762	Postnatal asphyxia and atelectasis	M	3	.	27	.	2	.	8	.	6	.
		F	2	.	27	.	1	.	1	.	5	.
763	Pneumonia of newborn	M	2	.	21	.	2	.	5	.	2	.
		F	1	.	15	.	.	.	1	.	2	.
765-768	Other infections of newborn	M	.	.	2	1	.	.	.	.	.	.
		F	.	.	1	.	.	.	.	.	.	.
	Other and ill-defined diseases of early infancy:—											
769-0-	Without mention of immaturity	M	.	.	9	3	2	1	1	1	.	.
773-0		F	.	.	12	1	1	.	6	.	1	.
769-5-	With mention of immaturity	M	6	.	3	.	2	.	3	.	.	.
773-5		F	1	.	8	.	1	.	1	1	.	.
774	Immaturity with mention of any other subsidiary condition	M	.	.	.	.	.	.	.	.	.	.
		F	.	.	1	.	.	.	.	.	.	.
776	Immaturity unqualified	M	1	.	28	.	4	.	6	.	3	.
		F	.	.	22	.	1	.	9	.	.	.
780-2	Convulsions	M	.	.	1	.	.	.	.	.	.	.
		F	.	.	.	.	.	.	.	.	.	.
	Other causes	M	.	.	1	11	1	1	.	1	.	1
		F	.	.	2	5	.	.	.	2	.	.





TABLE 28.—(continued)—INFANT MORTALITY—DEATHS AT AGES UNDER 4 WEEKS AND 4 WEEKS AND UNDER ONE YEAR IN 1962, CLASSIFIED BY SEX AND CAUSE, ASSIGNED TO EACH COUNTY AND COUNTY BOROUGH.

Detailed International List Nos.	Cause of death		CORK CO. BOROUGH		CORK COUNTY		KERRY COUNTY		LIMERICK CO. BOROUGH		LIMERICK COUNTY	
			Under 4 weeks	4 weeks and under 1 year	Under 4 weeks	4 weeks and under 1 year	Under 4 weeks	4 weeks and under 1 year	Under 4 weeks	4 weeks and under 1 year	Under 4 weeks	4 weeks and under 1 year
			M	F	M	F	M	F	M	F	M	F
	All causes		23 17	11 6	40 30	24 15	28 16	9 17	13 9	10 5	33 17	7 7
010	Tuberculosis of meninges and central nervous system	M F	. .	. .	. .	. .	. .	. .	. .	1 .	. .	. .
001-008 011-019	Tuberculosis, other forms	M F	. .	. .	. .	. .	. .	. .	. .	. .	. .	. .
020-029	Syphilis and its sequelae	M F	. .	. .	. .	. .	. .	. .	. .	. .	. .	. .
056	Whooping cough	M F	. .	. .	. .	. .	. .	. .	. .	. .	. .	. .
030-055 057-138	Other infective and parasitic diseases	M F	. .	1 .	. .	. .	. .	1 .	. .	1 .	. .	. 1
340	Meningitis except meningococcal and tuberculous	M F	. .	. .	1 .	. .	. .	. .	1 .	. .	. .	. .
330-334 341-398	Other diseases of the nervous system and sense organs	M F	. .	. .	. .	. .	. .	. .	. .	. .	. .	. .
480-483	Influenza	M F	. .	. .	. .	. 1	. .	1 .	. .	. .	. .	. .
490-493	Pneumonia	M F	. .	4 4	. .	6 5	. .	2 5	. .	7 .	. .	. 3
500-502	Bronchitis	M F	. .	. .	. .	1 .	. .	. .	. .	. .	. .	. .
470-475 510-527	Other diseases of the respiratory system	M F	. .	. 1	. .	. .	. .	. .	. .	. .	. .	. .
571-764	Gastro-enteritis, colitis and diarrhoea of newborn	M F	1 .	1 .	1 1	1 .	. .	1 1	. .	. .	. .	. .
530-570 572-587	Other diseases of the digestive system	M F	. .	. .	2 .	2 .	. .	. 1	. .	. .	. .	1 .
750-759	Congenital malformations	M F	1 2	5 1	4 8	12 7	3 7	2 7	2 4	2 3	8 6	6 1
760, 761	Birth injuries	M F	1 4	. .	4 5	. .	5 3	. .	3 1	. .	7 1	. .
762	Postnatal asphyxia and atelectasis	M F	3 4	. .	12 4	1 .	4 2	. .	3 .	. .	6 2	. .
763	Pneumonia of newborn	M F	4 1	. .	6 2	. .	. .	. .	. .	. .	3 .	. .
765-768	Other infections of newborn	M F	. .	. .	. .	. .	. .	. .	. .	. .	. .	. .
	Other and ill-defined diseases of early infancy:—											
769-0- 773-0	Without mention of immaturity	M F	2 1	. .	1 .	. .	3 1	. .	. 2	. .	2 .	. .
769-5- 773-5	With mention of immaturity	M F	3 1	. .	2 2	. .	3 2	. .	2 .	. .	2 .	. .
774	Immaturity with mention of any other subsidiary condition	M F	. .	. .	. .	. .	2 .	. .	. .	. .	. .	. .
776	Immaturity unqualified	M F	6 4	. .	6 8	. .	8 1	. .	3 1	. .	7 5	. .
780-2	Convulsions	M F	. .	. .	. .	. .	. .	. .	. .	. .	. .	. .
	Other causes	M F	2 .	. .	1 .	2 1	. .	2 3	. .	1 .	1 .	2 .



TABLE 28.—(continued)—INFANT MORTALITY—DEATHS AT AGES UNDER 4 WEEKS AND 4 WEEKS AND UNDER ONE YEAR IN 1962, CLASSIFIED BY SEX AND CAUSE, ASSIGNED TO EACH COUNTY AND COUNTY BOROUGH.

International List Nos.	Cause of death		TIPPERARY CO., N.R.		TIPPERARY CO., S.R.		WATER-FORD CO. BOROUGH		WATER-FORD COUNTY		GALWAY COUNTY		LEITRIM COUNTY	
			Under 4 weeks	4 weeks and under 1 year	Under 4 weeks	4 weeks and under 1 year	Under 4 weeks	4 weeks and under 1 year	Under 4 weeks	4 weeks and under 1 year	Under 4 weeks	4 weeks and under 1 year	Under 4 weeks	4 weeks and under 1 year
	All causes	M F	13 6	7 8	24 14	7 5	4 2	5 5	8 6	3 4	31 14	8 17	5 2	6 2
010	Tuberculosis of meninges and central nervous system	M F	. .	. .	. .	. .	. .	. .	. .	. .	. .	. .	. .	. .
001-008 011-019	Tuberculosis, other forms	M F	. .	. .	. .	. .	. .	. .	. .	. .	. .	. .	. .	. .
020-029	Syphilis and its sequelae	M F	. .	. .	. .	. .	. .	. .	. .	. .	. .	. .	. .	. .
056	Whooping cough	M F	. .	. .	. .	. .	. .	. .	. .	. .	. .	. .	. .	. .
030-055 057-138	Other infective and parasitic diseases	M F	. .	. .	. .	. .	. .	. .	. .	1 .	1 .	. .	. .	. .
340	Meningitis except meningococcal and tuberculous	M F	. .	. .	. .	. .	. .	. .	. .	1 .	1 1	. .	. .	. .
330-334 341-398	Other diseases of the nervous system and sense organs	M F	. .	. .	. .	. .	. 2	. .	. .	. .	1 .	1 .	. .	. .
480-483	Influenza	M F	. .	. .	. .	. .	. .	. .	. .	. .	. .	. .	. .	. .
490-493	Pneumonia	M F	. .	4 4	. .	2 1	. .	1 3	. .	2 .	. .	2 6	. .	. 1
500-502	Bronchitis	M F	. .	. 1	. .	. .	. .	. .	. .	. .	. .	. .	. .	. .
470-475 510-527	Other diseases of the respiratory system	M F	. .	1 .	. .	. .	. .	. .	. .	. .	. .	. .	. .	. .
571, 764	Gastro-enteritis, colitis and diarrhoea of newborn	M F	. .	2 .	. 1	1 .	. .	. .	. 2	. .	. 1	1 1	. .	. .
530-570 572-587	Other diseases of the digestive system	M F	. .	. .	. .	. .	1 .	. .	. .	. .	1 .	. .	. .	1 .
750-759	Congenital malformations	M F	4 3	. 2	4 2	2 1	. .	3 .	2 2	1 2	7 6	3 7	3 3	4 1
760, 761	Birth injuries	M F	. 2	. .	3 1	. .	3 2	. .	1 1	. .	6 .	. .	1 .	. .
762	Postnatal asphyxia and atelectasis	M F	2 .	. .	. 2	. .	. .	. .	1 .	. .	3 1	. .	. .	. .
763	Pneumonia of newborn	M F	1 .	. .	3 .	. .	. .	. .	1 .	. .	3 .	. .	. .	. .
765-768	Other infections of newborn	M F	. .	. .	. .	. .	. .	1 .	1 .	. .	. .	. .	. .	. .
769-0- 773-0	Other and ill-defined diseases of early infancy:— Without mention of immaturity	M F	2 .	. .	1 2	. 1	. .	. .	. 1	. .	1 1	. .	1 .	1 .
769-5- 773-5	With mention of immaturity	M F	. .	. .	6 .	. 1	. .	. .	. .	. .	1 2	. .	1 .	. .
774	Immaturity with mention of any other subsidiary condition	M F	. .	. .	1 1	. .	. .	. .	. .	. .	1 .	. .	. .	. .
776	Immaturity unqualified	M F	3 1	. .	5 5	. .	. .	. .	2 1	. .	6 3	. .	. 1	. .
80-2	Convulsions	M F	. .	. .	. .	. .	. .	. .	. .	. .	. .	. .	. .	. .
	Other causes	M F	1 .	. 1	1 .	2 1	. .	. .	. 1	. .	. .	. 1	. .	. .

TABLE 28.—(continued)—INFANT MORTALITY—DEATHS AT AGES UNDER 4 WEEKS AND 4 WEEKS AND UNDER ONE YEAR IN 1962, CLASSIFIED BY SEX AND CAUSE, ASSIGNED TO EACH COUNTY AND COUNTY BOROUGH.

Inter- national List Nos.	Cause of death		MAYO COUNTY		ROS- COMMON COUNTY		SLIGO COUNTY		CAVAN COUNTY		DONEGAL COUNTY		MONAGHAN COUNTY	
			Under 4 weeks	4 weeks and under 1 year	Under 4 weeks	4 weeks and under 1 year	Under 4 weeks	4 weeks and under 1 year	Under 4 weeks	4 weeks and under 1 year	Under 4 weeks	4 weeks and under 1 year	Under 4 weeks	4 weeks and under 1 year
			All causes	M F	27 11	8 5	8 7	6 2	18 15	5 4	16 8	9 6	19 19	16 8
010	Tuberculosis of meninges and central nervous system	M F	.	.	.	.	.	.	.	.	.	.	.	.
001-008 011-019	Tuberculosis, other forms	M F	.	.	.	.	.	.	.	.	.	.	.	.
020-029	Syphilis and its sequelae	M F	.	.	.	.	.	.	.	.	.	.	.	.
056	Whooping cough	M F	.	.	.	.	.	.	.	.	.	.	.	.
030-055 057-138	Other infective and parasitic diseases	M F	.	.	.	.	.	1	.	.	1	.	.	.
340	Meningitis except meningococcal and tuberculous	M F	.	.	.	.	.	.	.	1 1	.	.	.	.
330-334 341-398	Other diseases of the nervous system and sense organs	M F	.	1	.	.	.	.	.	.	.	3 1	.	.
480-483	Influenza	M F	.	.	.	.	.	.	.	1	.	.	.	1
490-493	Pneumonia	M F	.	4 2	.	1	.	1 2	.	2 1	.	8 5	.	3
500-502	Bronchitis	M F	.	.	.	.	.	.	.	.	.	.	.	.
470-475 510-527	Other diseases of the respiratory system	M F	.	.	.	.	.	.	.	.	.	.	.	.
571, 764	Gastro-enteritis, colitis and diarrhoea of newborn	M F	.	1	1	1	.	.	1	2	.	.	.	1
530-570 572-587	Other diseases of the digestive system	M F	.	.	.	1	1	.	.	.	.	.	1	.
750-759	Congenital malformations	M F	2 1	2 1	4 2	3 1	5 5	2 1	3 1	4 2	5 5	2 1	3 2	1 3
760, 761	Birth injuries	M F	6 2	.	2 1	.	.	.	2 2	.	3 3	.	1 3	.
762	Postnatal asphyxia and atelectasis	M F	8 3	1	.	1	3	.	3	.	3 2	.	2	.
763	Pneumonia of newborn	M F	.	.	1 1	.	4 2	.	2	.	2	.	1	.
765-768	Other infections of newborn	M F	.	.	.	.	.	1	.	.	.	.	.	.
769-0- 773-0	Other and ill-defined dis- eases of early infancy:— Without mention of immaturity	M F	5	.	.	.	1	.	1	.	3	.	.	.
769-5- 773-5	With mention of immaturity	M F	1	.	1	.	1	1	.	.	2	.	1	.
774	Immaturity with mention of any other subsidiary condition	M F	.	.	.	.	.	.	.	.	.	1	.	.
776	Immaturity unqualified	M F	6 4	.	1	.	6 3	.	3 4	.	4 6	.	5 1	.
780-2	Convulsions	M F	.	.	.	.	.	.	.	.	.	.	.	.
	Other causes	M F	.	1	.	1	1	.	1	.	.	2 1	1	1 2

TABLE 29.—DEATHS REGISTERED IN 1962 IN RESPECT OF THE RESIDENT POPULATION OF EACH COUNTY AND COUNTY BOROUGH, SHOWING THE NUMBERS REGISTERED EACH QUARTER.

Area	1st Quarter		2nd Quarter		3rd Quarter		4th Quarter		Year	
	Males	Females	Males	Females	Males	Females	Males	Females	Males	Females
<b>Total .. ..</b>	<b>5,789</b>	<b>5,033</b>	<b>4,646</b>	<b>3,871</b>	<b>3,853</b>	<b>3,121</b>	<b>4,067</b>	<b>3,458</b>	<b>18,355</b>	<b>15,483</b>
Carlow .. ..	78	50	49	42	47	30	51	48	225	170
Dublin Co. Borough	885	898	672	660	578	562	661	710	2,796	2,830
Dun Laoghaire Boro'	92	99	77	81	54	59	70	55	293	294
Dublin Co. (remainder)	144	139	150	144	111	106	127	119	532	508
Kildare .. ..	132	97	95	78	76	61	76	79	379	315
Kilkenny .. ..	139	115	123	76	77	67	100	71	439	329
Laois .. ..	103	82	84	53	75	45	63	41	325	221
Longford .. ..	82	67	53	58	60	39	40	47	235	211
Louth .. ..	112	112	88	72	102	56	102	63	404	303
Meath .. ..	112	111	127	78	86	83	99	81	424	353
Offaly .. ..	115	89	91	60	67	57	84	50	357	256
Westmeath .. ..	109	83	99	82	72	56	66	60	346	281
Wexford .. ..	165	147	146	125	131	116	135	108	577	496
Wicklow .. ..	109	106	103	84	85	62	102	64	399	316
<b>Leinster .. ..</b>	<b>2,377</b>	<b>2,195</b>	<b>1,957</b>	<b>1,693</b>	<b>1,621</b>	<b>1,399</b>	<b>1,776</b>	<b>1,596</b>	<b>7,731</b>	<b>6,883</b>
Clare .. ..	171	127	152	101	110	82	116	105	549	415
Jork Co. Borough ..	140	161	107	134	114	89	110	116	471	500
Cork County .. ..	532	480	456	366	334	283	384	311	1,706	1,440
Kerry .. ..	272	249	216	160	190	156	177	147	855	712
Limerick Co. Borough	93	91	57	72	39	44	65	56	254	263
Limerick County ..	207	147	172	126	142	98	136	105	657	476
Tipperary, N.R. ..	149	104	99	84	91	66	83	75	422	329
Tipperary, S.R. ..	170	121	121	103	106	97	93	98	490	419
Waterford County Borough	56	45	57	36	43	41	33	39	189	161
Waterford County ..	88	73	67	57	64	52	71	60	290	242
<b>Munster .. ..</b>	<b>1,878</b>	<b>1,598</b>	<b>1,504</b>	<b>1,239</b>	<b>1,233</b>	<b>1,008</b>	<b>1,268</b>	<b>1,112</b>	<b>5,883</b>	<b>4,957</b>
Galway .. ..	307	236	257	206	217	159	208	164	989	765
Leitrim .. ..	95	69	95	49	63	33	67	43	320	194
Mayo .. ..	297	257	219	170	178	151	170	125	864	703
Roscommon .. ..	163	127	115	82	94	72	105	72	477	353
Sligo .. ..	159	132	118	94	78	62	88	73	443	361
<b>Connacht .. ..</b>	<b>1,021</b>	<b>821</b>	<b>804</b>	<b>601</b>	<b>630</b>	<b>477</b>	<b>638</b>	<b>477</b>	<b>3,093</b>	<b>2,376</b>
Cavan .. ..	164	150	112	94	85	62	116	68	477	374
Donegal .. ..	246	188	190	168	196	129	181	149	813	634
Monaghan .. ..	103	81	79	76	88	46	88	56	358	259
<b>Ulster (part of) ..</b>	<b>513</b>	<b>419</b>	<b>381</b>	<b>338</b>	<b>369</b>	<b>237</b>	<b>385</b>	<b>273</b>	<b>1,648</b>	<b>1,267</b>

TABLE 30.—BIRTHS REGISTERED IN 1962, IN RESPECT OF THE RESIDENT POPULATION OF EACH COUNTY AND COUNTY BOROUGH, SHOWING THE NUMBERS REGISTERED EACH QUARTER.

Area	1st Quarter		2nd Quarter		3rd Quarter		4th Quarter		Year	
	Males	Females	Males	Females	Males	Females	Males	Females	Males	Females
<b>Total</b> .. ..	<b>7,907</b>	<b>7,424</b>	<b>8,463</b>	<b>8,076</b>	<b>8,042</b>	<b>7,696</b>	<b>7,238</b>	<b>6,936</b>	<b>31,650</b>	<b>30,132</b>
Carlow .. ..	127	89	113	111	113	98	110	84	463	382
Dublin Co. Borough	1,712	1,703	1,805	1,742	1,679	1,671	1,531	1,463	6,727	6,579
Dun Laoghaire Boro'	141	129	177	140	147	143	136	130	601	542
Dublin Co. (remainder)	500	480	514	527	478	460	433	475	1,925	1,942
Kildare .. ..	177	166	247	249	219	198	186	206	829	819
Kilkenny .. ..	157	127	131	153	148	172	146	133	582	585
Laois .. ..	122	124	132	126	156	138	92	95	502	483
Longford .. ..	67	65	76	74	93	90	68	68	304	297
Louth .. ..	214	187	216	212	197	189	188	194	815	782
Meath .. ..	209	177	215	191	192	161	165	176	781	705
Offaly .. ..	144	172	156	149	176	146	135	121	611	588
Westmeath .. ..	168	111	175	150	170	157	160	139	673	557
Wexford .. ..	202	196	234	232	194	180	286	282	916	890
Wicklow .. ..	174	169	222	187	167	181	140	118	703	655
<b>Leinster</b> .. ..	<b>4,114</b>	<b>3,895</b>	<b>4,413</b>	<b>4,243</b>	<b>4,129</b>	<b>3,984</b>	<b>3,776</b>	<b>3,684</b>	<b>16,432</b>	<b>15,806</b>
Clare .. ..	176	147	184	196	181	178	153	140	694	661
Cork Co. Borough ..	267	244	272	249	255	280	231	222	1,025	995
Cork County .. ..	653	647	691	683	725	633	663	545	2,732	2,508
Kerry .. ..	316	256	296	269	277	248	208	233	1,097	1,006
Limerick Co. Borough	162	160	180	186	172	192	159	190	673	728
Limerick County ..	213	225	222	214	217	186	191	171	843	796
Tipperary, N.R. ..	183	151	153	127	187	147	130	124	653	549
Tipperary, S.R. ..	166	165	212	207	218	193	196	202	792	767
Waterford County Borough .. ..	89	81	104	82	105	78	87	79	385	320
Waterford County ..	110	93	136	124	111	120	101	86	458	423
<b>Munster</b> .. ..	<b>2,335</b>	<b>2,169</b>	<b>2,450</b>	<b>2,337</b>	<b>2,448</b>	<b>2,255</b>	<b>2,119</b>	<b>1,992</b>	<b>9,352</b>	<b>8,753</b>
Galway .. ..	357	349	401	350	385	392	336	335	1,479	1,426
Leitrim .. ..	82	67	73	75	65	82	57	46	277	270
Mayo .. ..	296	275	287	256	280	240	253	250	1,116	1,021
Roscommon .. ..	133	110	140	138	119	113	97	96	489	457
Sligo .. ..	107	92	147	139	124	125	130	108	508	464
<b>Connacht</b> .. ..	<b>975</b>	<b>893</b>	<b>1,048</b>	<b>958</b>	<b>973</b>	<b>952</b>	<b>873</b>	<b>835</b>	<b>3,869</b>	<b>3,638</b>
Cavan .. ..	133	117	137	125	138	126	125	83	533	451
Donegal .. ..	215	245	284	278	217	255	225	231	941	1,009
Monaghan .. ..	135	105	131	135	137	124	120	111	523	475
<b>Ulster (part of)</b> ..	<b>483</b>	<b>467</b>	<b>552</b>	<b>538</b>	<b>492</b>	<b>505</b>	<b>470</b>	<b>425</b>	<b>1,997</b>	<b>1,935</b>

TABLE 31.—BIRTHS REGISTERED IN 1962 IN EACH COUNTY AND COUNTY BOROUGH SHOWING PLACE OF OCCURRENCE AND AREAS OF NORMAL RESIDENCE.

Area	Number registered		Transferred from area		Transferred to area		Net number	
	Hospital*	Domi- ciliary	Hospital*	Domi- ciliary	Hospital*	Domi- ciliary	Hospital*	Domi- ciliary
Total .. ..	50,918	10,864	.	.	.	.	50,918	10,864
Carlow .. ..	499	227	83	1	202	1	618	227
Dublin County Boro'	17,451	2,484	6,708	23	95	7	10,838	2,468
Dun Laoghaire Boro'	561	171	245	4	659	1	975	168
Dublin Co. (remainder)	145	601	113	3	3,218	19	3,250	617
Kildare .. ..	335	410	6	3	909	3	1,238	410
Kilkenny .. ..	769	197	27	1	228	1	970	197
Laois .. ..	586	217	8	1	189	2	767	218
Longford .. ..	439	90	105	.	176	1	510	91
Louth .. ..	2,379	136	963	2	45	2	1,461	136
Meath .. ..	256	157	3	3	1,079	.	1,332	154
Offaly .. ..	731	331	30	1	165	3	866	333
Westmeath .. ..	955	235	236	1	274	3	993	237
Wexford .. ..	1,112	498	36	4	233	3	1,309	497
Wicklow .. ..	295	420	33	3	679	.	941	417
Clare .. ..	950	207	13	.	210	1	1,147	208
Cork Co. Borough ..	1,733	318	889	3	858	3	1,702	318
Cork County .. ..	5,061	401	1,142	3	913	10	4,832	408
Kerry .. ..	1,701	278	35	1	160	.	1,826	277
Limerick Co. Borough	2,612	285	1,510	2	15	1	1,117	284
Limerick County ..	1	235	.	1	1,403	1	1,404	235
Tipperary, N.R. ..	1,090	167	212	2	158	1	1,036	166
Tipperary, S.R. ..	1,438	205	184	.	99	1	1,353	206
Waterford Co. Boro'	925	234	571	4	120	1	474	231
Waterford County ..	405	194	149	3	431	3	687	194
Galway .. ..	2,918	385	464	1	62	5	2,516	389
Leitrim .. ..	339	62	18	.	164	.	485	62
Mayo .. ..	1,322	494	11	4	334	2	1,645	492
Roscommon .. ..	577	107	30	3	294	1	841	105
Sligo .. ..	860	143	80	.	48	1	828	144
Cavan .. ..	465	196	64	.	387	.	788	196
Donegal .. ..	1,217	711	16	1	38	1	1,239	711
Monaghan .. ..	791	68	66	.	205	.	930	68

\* Including registered private maternity homes.

TABLE 32. — BIRTHS REGISTERED IN 1962, CLASSIFIED BY SEX AND AGE OF MOTHER AT MATERNITY AND SHOWING THE NUMBER OF ILLEGITIMATE BIRTHS.

Age of mother at maternity	Total births (including illegitimate)			Illegitimate births		
	Total	Male	Female	Total	Male	Female
All ages .. .. .	61,782	31,650	30,132	1,111	534	577
15 and under	40	22	18	29	16	13
16	70	31	39	33	14	19
17	185	80	105	77	32	45
18	353	178	175	104	51	53
19	643	331	312	126	64	62
Under 20	1,291	642	649	369	177	192
20	918	455	463	91	44	47
21	1,313	681	632	100	43	57
22	1,891	959	932	75	32	43
23	2,316	1,202	1,114	68	38	30
24	2,644	1,381	1,263	43	25	18
20—24	9,082	4,678	4,404	377	182	195
25	2,996	1,530	1,466	50	25	25
26	3,224	1,636	1,588	37	19	18
27	3,239	1,632	1,607	29	10	19
28	3,372	1,728	1,644	32	19	13
29	3,478	1,751	1,727	25	16	9
25—29	16,309	8,277	8,032	173	89	84
30	3,509	1,802	1,707	27	9	18
31	3,156	1,639	1,517	20	11	9
32	3,355	1,660	1,695	13	5	8
33	3,274	1,720	1,554	11	7	4
34	3,021	1,557	1,464	18	11	7
30—34	16,315	8,378	7,937	89	43	46
35	3,025	1,548	1,477	16	4	12
36	2,802	1,484	1,318	16	11	5
37	2,676	1,356	1,320	9	2	7
38	2,334	1,215	1,119	15	4	11
39	2,109	1,088	1,021	4	1	3
35—39	12,946	6,691	6,255	60	22	38
40	1,731	887	844	8	3	5
41	1,279	671	608	2	1	1
42	1,083	503	580	2	1	1
43	582	305	277	1	1	.
44	335	178	157	1	1	.
40—44	5,010	2,544	2,466	14	7	7
45	201	110	91	2	1	1
46	113	63	50	.	.	.
47	45	28	17	.	.	.
48	13	4	9	.	.	.
49	4	2	2	.	.	.
45—49	376	207	169	2	1	1
50	1	1	.	.	.	.
51	.	.	.	.	.	.
52	.	.	.	.	.	.
53	.	.	.	.	.	.
54	.	.	.	.	.	.
50—54	1	1	.	.	.	.
Age not stated	452	232	220	27	13	14

TABLE 33.—BIRTHS REGISTERED IN 1962, CLASSIFIED BY AGE OF MOTHER AT MATERNITY AND COUNTY OF NORMAL RESIDENCE.

Age of mother at maternity	Total births inc. illegitimate			Illegitimate births			Total births inc. illegitimate			Illegitimate births		
	Total	Males	Fem.	Total	Males	Fem.	Total	Males	Fem.	Total	Males	Fem.
	CARLOW						DUBLIN COUNTY BOROUGH					
Under 20 years .. ..	30	17	13	8	5	3	303	145	158	66	24	42
20-24 years .. ..	139	76	63	12	7	5	2,547	1,299	1,248	83	36	47
25-29 years .. ..	194	113	81	1	.	1	3,927	1,967	1,960	52	33	19
30-34 years .. ..	240	129	111	1	.	1	3,324	1,692	1,632	31	14	17
35-39 years .. ..	163	80	83	3	1	2	2,299	1,181	1,118	20	4	16
40-44 years .. ..	73	45	28	.	.	.	833	410	423	6	4	2
45 years and over .. ..	5	2	3	.	.	.	38	16	22	.	.	.
Age not stated .. ..	1	1	.	.	.	.	35	17	18	6	1	5
All ages .. ..	845	463	382	25	13	12	13,306	6,727	6,579	264	116	148
	DUN LAOGHAIRE BOROUGH						DUBLIN COUNTY (remainder)					
Under 20 years .. ..	21	6	15	3	1	2	59	29	30	19	8	11
20-24 years .. ..	194	105	89	10	7	3	569	286	283	12	6	6
25-29 years .. ..	353	184	169	4	1	3	1,177	574	603	15	7	8
30-34 years .. ..	301	144	157	.	.	.	1,096	565	531	3	3	.
35-39 years .. ..	198	120	78	1	1	.	700	351	349	3	.	3
40-44 years .. ..	69	39	30	.	.	.	223	97	126	2	.	2
45 years and over .. ..	5	2	3	.	.	.	17	8	9	.	.	.
Age not stated .. ..	2	1	1	.	.	.	26	15	11	1	1	.
All ages .. ..	1,143	601	542	18	10	8	3,867	1,925	1,942	55	25	30
	KILDARE						KILKENNY					
Under 20 years .. ..	62	24	38	17	10	7	20	8	12	5	2	3
20-24 years .. ..	320	160	160	14	6	8	166	77	89	15	8	7
25-29 years .. ..	435	215	220	4	1	3	271	140	131	5	1	4
30-34 years .. ..	372	188	184	1	.	1	302	161	141	5	4	1
35-39 years .. ..	315	171	144	2	2	.	252	120	132	.	.	.
40-44 years .. ..	113	54	59	.	.	.	141	69	72	1	.	1
45 years and over .. ..	9	5	4	.	.	.	10	4	6	.	.	.
Age not stated .. ..	22	12	10	2	1	1	5	3	2	1	1	.
All ages .. ..	1,648	829	819	40	20	20	1,167	582	585	32	16	16
	LAOIS						LONGFORD					
Under 20 years .. ..	26	9	17	13	4	9	7	5	2	4	3	1
20-24 years .. ..	143	72	71	6	1	5	68	35	33	7	4	3
25-29 years .. ..	238	117	121	.	.	.	127	67	60	1	1	.
30-34 years .. ..	275	146	129	1	.	1	167	85	82	1	1	.
35-39 years .. ..	197	103	94	.	.	.	159	68	91	.	.	.
40-44 years .. ..	84	41	43	1	.	1	62	39	23	.	.	.
45 years and over .. ..	9	9	.	.	.	.	2	1	1	.	.	.
Age not stated .. ..	13	5	8	2	1	1	9	4	5	.	.	.
All ages .. ..	985	502	483	23	6	17	601	304	297	13	9	4

TABLE 33.—(continued)—BIRTHS REGISTERED IN 1962, CLASSIFIED BY AGE OF MOTHER AT MATERNITY AND COUNTY OF NORMAL RESIDENCE.

Age of mother at maternity	Total births inc. illegitimate			Illegitimate births			Total births inc. illegitimate			Illegitimate births		
	Total	Males	Fem.	Total	Males	Fem.	Total	Males	Fem.	Total	Males	Fem.
	LOUTH						MEATH					
Under 20 years .. ..	36	23	13	6	6	.	29	16	13	11	7	4
20-24 years .. ..	278	142	136	4	1	3	198	104	94	8	6	2
25-29 years .. ..	436	224	212	2	1	1	371	185	186	1	1	.
30-34 years .. ..	361	180	181	1	1	.	411	217	194	1	.	1
35-39 years .. ..	324	151	173	2	.	2	311	172	139	1	1	.
40-44 years .. ..	151	84	67	.	.	.	144	70	74	.	.	.
45 years and over .. ..	8	8	.	1	1	.	14	10	4	.	.	.
Age not stated .. ..	3	3	.	.	.	.	8	7	1	.	.	.
All ages .. ..	1,597	815	782	16	10	6	1,486	781	705	22	15	7
	OFFALY						WESTMEATH					
Under 20 years .. ..	22	11	11	6	5	1	31	18	13	9	6	3
20-24 years .. ..	183	96	87	8	5	3	148	82	66	7	3	4
25-29 years .. ..	288	152	136	1	1	.	317	181	136	5	2	3
30-34 years .. ..	315	171	144	.	.	.	343	181	162	3	1	2
35-39 years .. ..	265	117	148	1	.	1	279	148	131	3	1	2
40-44 years .. ..	108	55	53	.	.	.	89	53	36	1	1	.
45 years and over .. ..	8	3	5	.	.	.	10	4	6	.	.	.
Age not stated .. ..	10	6	4	.	.	.	13	6	7	1	.	1
All ages .. ..	1,199	611	588	16	11	5	1,230	673	557	29	14	15
	WEXFORD						WICKLOW					
Under 20 years .. ..	49	29	20	16	8	8	46	26	20	14	10	4
20-24 years .. ..	295	154	141	13	8	5	251	127	124	17	5	12
25-29 years .. ..	455	230	225	4	3	1	359	182	177	9	4	5
30-34 years .. ..	476	241	235	3	3	.	311	165	146	2	1	1
35-39 years .. ..	347	171	176	3	3	.	266	132	134	2	1	1
40-44 years .. ..	158	79	79	.	.	.	99	58	41	1	1	.
45 years and over .. ..	10	5	5	.	.	.	10	7	3	.	.	.
Age not stated .. ..	16	7	9	5	2	3	16	6	10	.	.	.
All ages .. ..	1,806	916	890	44	27	17	1,358	708	655	45	22	23
	CORK COUNTY BOROUGH						CORK COUNTY					
Under 20 years .. ..	30	13	17	5	2	3	89	43	46	35	15	20
20-24 years .. ..	405	207	198	6	4	2	586	305	281	27	14	13
25-29 years .. ..	608	304	304	4	2	2	1,365	727	638	15	7	8
30-34 years .. ..	495	245	250	3	.	3	1,509	770	739	7	1	6
35-39 years .. ..	356	201	155	.	.	.	1,175	631	544	2	1	1
40-44 years .. ..	117	51	66	.	.	.	431	213	218	1	.	1
45 years and over .. ..	4	3	1	.	.	.	27	13	14	.	.	.
Age not stated .. ..	5	1	4	.	.	.	58	30	28	2	1	1
All ages .. ..	2,020	1,025	995	18	8	10	5,240	2,732	2,508	89	39	50



TABLE 33.—(continued)—BIRTHS REGISTERED IN 1962, CLASSIFIED BY AGE OF MOTHER AT MATERNITY AND COUNTY OF NORMAL RESIDENCE.

Age of mother at maternity	Total births inc. illegitimate			Illegitimate births			Total births inc. illegitimate			Illegitimate births		
	Total	Males	Fem.	Total	Males	Fem.	Total	Males	Fem.	Total	Males	Fem.
	CLARE						KERRY					
Under 20 years .. ..	23	9	14	5	1	4	24	13	11	8	5	3
20-24 years .. ..	123	52	71	9	3	6	213	114	99	8	2	6
25-29 years .. ..	327	176	151	5	3	2	514	258	256	1	.	1
30-34 years .. ..	361	190	171	1	.	1	565	305	260	4	3	1
35-39 years .. ..	358	190	168	.	.	.	519	262	257	.	.	.
40-44 years .. ..	147	69	78	.	.	.	200	101	99	.	.	.
45 years and over ..	10	6	4	1	.	1	20	12	8	.	.	.
Age not stated .. ..	6	2	4	.	.	.	48	32	16	.	.	.
All ages .. ..	1,355	694	661	21	7	14	2,103	1,097	1,006	21	10	11
	LIMERICK COUNTY BOROUGH						LIMERICK COUNTY					
Under 20 years .. ..	31	16	15	3	2	1	39	22	17	20	11	9
20-24 years .. ..	243	119	124	3	2	1	196	112	84	16	8	8
25-29 years .. ..	403	192	211	.	.	.	373	194	179	7	3	4
30-34 years .. ..	367	178	189	1	.	1	423	204	219	2	1	1
35-39 years .. ..	260	124	136	.	.	.	422	213	209	5	1	4
40-44 years .. ..	90	40	50	.	.	.	169	90	79	.	.	.
45 years and over ..	5	4	1	.	.	.	11	5	6	.	.	.
Age not stated .. ..	2	.	2	.	.	.	6	3	3	.	.	.
All ages .. ..	1,401	673	728	7	4	3	1,639	843	796	50	24	26
	TIPPERARY, SOUTH RIDING						TIPPERARY, NORTH RIDING					
Under 20 years .. ..	32	23	9	11	8	3	40	17	23	11	2	9
20-24 years .. ..	157	92	65	11	6	5	211	104	107	8	3	5
25-29 years .. ..	281	128	153	2	1	1	380	199	181	3	1	2
30-34 years .. ..	332	187	145	.	.	.	402	209	193	1	.	1
35-39 years .. ..	286	159	127	.	.	.	371	188	183	2	.	2
40-44 years .. ..	97	60	37	.	.	.	138	66	72	.	.	.
45 years and over ..	11	2	9	.	.	.	10	5	5	.	.	.
Age not stated .. ..	6	2	4	1	1	.	7	4	3	.	.	.
All ages .. ..	1,202	653	549	25	16	9	1,559	792	767	25	6	19
	WATERFORD COUNTY BOROUGH						WATERFORD COUNTY					
Under 20 years .. ..	17	11	6	4	2	2	21	12	9	3	2	1
20-24 years .. ..	130	70	60	4	1	3	123	59	64	8	3	5
25-29 years .. ..	202	114	88	2	1	1	226	113	113	4	1	3
30-34 years .. ..	188	106	82	.	.	.	208	111	97	2	1	1
35-39 years .. ..	119	62	57	.	.	.	210	115	95	2	.	2
40-44 years .. ..	47	21	26	.	.	.	75	36	39	1	1	.
45 years and over ..	2	1	1	.	.	.	7	6	1	.	.	.
Age not stated .. ..	.	.	.	.	.	.	11	6	5	1	1	.
All ages .. ..	705	385	320	10	4	6	881	453	423	21	9	12

TABLE 33.—(continued)—BIRTHS REGISTERED IN 1962, CLASSIFIED BY AGE OF MOTHER AT MATERNITY AND COUNTY OF NORMAL RESIDENCE.

Age of mother at maternity	Total births inc. illegitimate			Illegitimate births			Total births inc. illegitimate			Illegitimate births		
	Total	Males	Fem.	Total	Males	Fem.	Total	Males	Fem.	Total	Males	Fem.
	GALWAY						LEITRIM					
Under 20 years .. ..	46	26	20	11	8	3	8	6	2	4	3	1
20-24 years .. ..	289	164	125	16	9	7	47	26	21	3	2	1
25-29 years .. ..	659	327	332	6	3	3	122	53	69	.	.	.
30-34 years .. ..	818	408	410	3	2	1	152	75	77	.	.	.
35-39 years .. ..	717	366	351	.	.	.	139	71	68	.	.	.
40-44 years .. ..	302	147	155	.	.	.	72	41	31	.	.	.
45 years and over .. ..	33	17	16	.	.	.	5	3	2	.	.	.
Age not stated .. ..	41	24	17	3	2	1	2	2	.	.	.	.
All ages .. ..	2,905	1,479	1,426	39	24	15	547	277	270	7	5	2
	MAYO						ROSCOMMON					
Under 20 years .. ..	38	17	21	9	4	5	11	7	4	6	4	2
20-24 years .. ..	199	102	97	8	4	4	70	41	29	5	3	2
25-29 years .. ..	484	241	243	3	1	2	221	108	113	2	2	.
30-34 years .. ..	594	301	293	3	2	1	284	141	143	.	.	.
35-39 years .. ..	555	306	249	2	2	.	254	125	129	1	.	1
40-44 years .. ..	220	128	92	.	.	.	86	53	33	.	.	.
45 years and over .. ..	17	9	8	.	.	.	14	9	5	.	.	.
Age not stated .. ..	30	12	18	.	.	.	6	5	1	.	.	.
All ages .. ..	2,137	1,116	1,021	25	13	12	946	489	457	14	9	5
	SLIGO						CAVAN					
Under 20 years .. ..	21	8	13	7	1	6	13	4	9	8	1	7
20-24 years .. ..	116	64	52	5	2	3	84	45	39	7	5	2
25-29 years .. ..	227	113	114	3	2	1	244	134	110	.	.	.
30-34 years .. ..	254	131	123	.	.	.	297	166	131	1	1	.
35-39 years .. ..	244	134	110	1	1	.	229	120	109	1	.	1
40-44 years .. ..	99	51	48	.	.	.	93	52	41	.	.	.
45 years and over .. ..	9	6	3	.	.	.	8	7	1	.	.	.
Age not stated .. ..	2	1	1	.	.	.	16	5	11	.	.	.
All ages .. ..	972	508	464	16	6	10	984	533	451	17	7	10
	DONEGAL						MONAGHAN					
Under 20 years .. ..	50	23	27	16	6	10	19	6	13	6	1	5
20-24 years .. ..	259	121	138	11	6	5	132	66	66	6	2	4
25-29 years .. ..	477	243	234	8	4	4	247	122	125	4	2	2
30-34 years .. ..	491	226	265	3	1	2	281	160	121	5	3	2
35-39 years .. ..	432	212	220	2	2	.	224	127	97	1	1	.
40-44 years .. ..	191	91	100	.	.	.	89	41	48	.	.	.
45 years and over .. ..	25	16	9	.	.	.	4	.	4	.	.	.
Age not stated .. ..	25	9	16	2	1	1	2	1	1	.	.	.
All ages .. ..	1,950	941	1,009	42	20	22	998	523	475	22	9	13

TABLE 34.—TOTAL BIRTHS REGISTERED IN 1962, CLASSIFIED BY AGE

Age of mother at maternity	Number of previous										
	Total	0	1	2	3	4	5	6	7	8	9
All ages	61,782	13,320	11,079	9,922	7,770	5,971	4,153	2,954	2,092	1,496	698
15 & under	40	38	2	.	.	.	.	.	.	.	.
16	70	69	1	.	.	.	.	.	.	.	.
17	185	169	13	3	.	.	.	.	.	.	.
18	353	289	51	12	1	.	.	.	.	.	.
19	643	470	140	24	6	2	.	.	.	.	.
Under 20	1,291	1,035	207	39	7	2	.	.	.	.	.
20	918	603	229	71	12	2	1	.	.	.	.
21	1,313	782	340	142	36	9	2	1	.	.	.
22	1,891	1,053	480	246	70	29	8	2	.	.	1
23	2,316	1,113	683	318	131	47	16	4	1	.	.
24	2,644	1,107	720	459	222	87	40	6	.	1	.
20-24	9,082	4,658	2,452	1,236	471	174	67	13	1	1	1
25	2,996	1,057	904	509	287	147	60	20	9	.	1
26	3,224	1,020	895	640	345	151	108	40	13	6	1
27	3,239	868	861	660	387	245	115	57	33	8	1
28	3,372	768	830	750	448	287	144	64	43	22	11
29	3,478	647	742	763	545	342	191	121	60	37	15
25-29	16,309	4,360	4,232	3,322	2,012	1,172	618	302	158	73	29
30	3,509	549	704	756	569	403	194	138	97	43	29
31	3,156	425	592	653	517	375	247	141	80	70	31
32	3,355	438	514	641	595	422	272	184	135	75	40
33	3,274	393	458	624	527	422	277	208	138	92	60
34	3,021	295	364	503	534	429	288	202	128	106	77
30-34	16,315	2,100	2,632	3,177	2,742	2,051	1,278	873	578	386	237
35	3,025	264	360	467	498	456	333	213	160	102	76
36	2,802	209	306	396	410	384	340	229	176	132	78
37	2,676	169	237	354	377	374	325	257	174	124	88
38	2,334	136	180	282	353	322	279	224	186	123	91
39	2,109	97	153	222	282	305	276	216	151	132	68
35-39	12,946	875	1,236	1,721	1,920	1,841	1,553	1,139	847	613	401
40	1,731	99	124	131	217	230	196	186	141	137	90
41	1,279	39	65	103	138	191	168	153	116	86	65
42	1,083	38	53	91	113	136	128	132	95	84	61
43	582	18	29	33	61	77	61	67	71	45	32
44	335	12	11	24	35	38	31	40	39	27	19
40-44	5,010	206	282	382	564	672	584	578	462	379	267
45	201	5	5	9	12	26	22	20	24	19	17
46	113	2	4	3	10	15	13	16	11	14	7
47	45	1	3	2	2	5	7	3	4	2	3
48	13	.	.	.	1	1	1	1	2	2	1
49 & over	5	.	.	1	.	1	2	.	.	1	.
45 & over	377	8	12	15	25	48	45	40	41	38	28
Age not stated	452	78	26	30	29	11	8	9	5	6	5

OF MOTHER AT MATERNITY AND NUMBERS OF PREVIOUS LIVEBORN CHILDREN.

liveborn children														Age of mother at maternity	
10	11	12	13	14	15	16	17	18	19	20	21	22 and over	Not stated		
688	399	272	171	87	57	29	12	7	7	1	.	3	324	All Ages	
.	.	.	.	.	.	.	.	.	.	.	.	.	.	.	15 and under
.	.	.	.	.	.	.	.	.	.	.	.	.	.	.	16
.	.	.	.	.	.	.	.	.	.	.	.	.	.	.	17
.	.	.	.	.	.	.	.	.	.	.	.	.	.	.	18
.	.	.	.	.	.	.	.	.	.	.	.	.	1	19	
.	.	.	.	.	.	.	.	.	.	.	.	.	1	Under 20	
.	.	.	.	.	.	.	.	.	.	.	.	.	.	.	20
.	.	.	.	.	.	.	.	.	.	.	.	.	1	21	
.	.	.	.	.	.	.	.	.	.	.	.	.	2	22	
.	.	.	.	.	.	.	.	.	.	.	.	.	3	23	
1	.	.	.	.	.	.	.	.	.	.	.	.	1	24	
1	.	.	.	.	.	.	.	.	.	.	.	.	7	20-24	
.	.	.	.	.	.	.	.	.	.	.	.	.	2	25	
.	.	.	.	.	.	.	.	.	.	.	.	.	5	26	
.	.	.	.	.	.	.	.	.	.	.	.	.	4	27	
2	.	.	.	.	.	.	.	.	.	.	.	.	3	28	
5	3	2	.	.	.	.	.	.	.	.	.	.	5	29	
7	3	2	.	.	.	.	.	.	.	.	.	.	19	25-29	
14	4	2	.	.	.	.	.	.	.	.	.	.	7	30	
10	5	4	1	1	.	.	.	.	.	.	.	.	4	31	
21	9	4	2	.	.	.	.	.	.	.	.	.	3	32	
42	14	9	4	.	.	.	.	.	.	.	.	.	6	33	
45	25	10	4	6	.	.	.	.	.	.	.	.	5	34	
132	57	29	11	7	.	.	.	.	.	.	.	.	25	30-34	
41	28	12	9	3	1	.	.	.	.	.	.	.	2	35	
59	37	20	9	7	3	2	.	.	.	.	.	.	5	36	
79	49	23	15	12	3	2	.	1	2	.	.	.	11	37	
51	40	26	20	9	5	3	.	1	.	.	.	.	3	38	
82	39	39	26	8	7	.	1	2	.	.	.	.	3	39	
312	193	120	79	39	19	7	1	4	2	.	.	.	24	35-39	
63	49	30	17	7	5	3	3	.	.	.	.	.	3	40	
44	29	32	14	13	11	6	1	1	2	.	.	.	2	41	
57	26	23	23	5	6	5	3	.	1	.	.	2	1	42	
28	14	13	8	9	5	4	2	.	1	1	.	1	2	43	
18	17	6	7	4	4	1	1	.	1	.	.	.	.	44	
210	135	104	69	38	31	19	10	1	5	1	.	3	8	40-44	
12	7	8	7	2	3	1	.	2	.	.	.	.	.	45	
3	3	6	3	1	1	1	.	.	.	.	.	.	.	46	
6	1	2	2	.	1	1	.	.	.	.	.	.	.	47	
1	.	1	.	.	1	.	1	.	.	.	.	.	.	48	
.	.	.	.	.	.	.	.	.	.	.	.	.	.	49 and over	
22	11	17	12	3	6	3	1	2	.	.	.	.	.	45 and over	
4	.	.	.	.	1	.	.	.	.	.	.	.	240	Age not stated	

TABLE 35.—LEGITIMATE BIRTHS REGISTERED IN 1962, CLASSIFIED

Age of mother at maternity	Legitimate births: the year of											
	Total	1962	1961	1960	1959	1958	1957	1956	1955	1954	1953	1952
All ages	60,671	1,087	7,992	5,884	5,773	5,119	4,518	4,159	3,610	3,289	2,744	2,657
15	11	5	4	2	.	.	.	.	.	.	.	.
16	37	22	13	2	.	.	.	.	.	.	.	.
17	108	45	49	11	2	.	1	.	.	.	.	.
18	249	73	129	38	6	3	.	.	.	.	.	.
19	517	96	261	114	34	11	1	.	.	.	.	.
Under 20	922	241	456	167	42	14	2	.	.	.	.	.
20	827	98	422	193	73	23	12	2	.	.	.	.
21	1,213	102	554	278	151	76	32	10	2	4	.	.
22	1,816	95	792	372	293	140	65	30	20	4	.	.
23	2,248	97	786	532	379	227	125	53	27	9	4	2
24	2,601	66	788	484	462	336	208	141	65	34	8	3
20-24	8,705	458	3,342	1,859	1,358	802	442	236	114	51	12	5
25	2,946	73	671	549	544	391	284	196	126	61	32	8
26	3,187	52	657	524	507	453	364	251	158	128	42	28
27	3,210	52	529	486	471	426	343	298	230	166	98	64
28	3,340	37	449	417	478	434	374	346	276	200	129	111
29	3,453	31	356	319	402	448	394	397	302	248	190	159
25-29	16,136	245	2,662	2,295	2,402	2,152	1,759	1,488	1,092	803	491	370
30	3,482	32	325	268	372	380	366	387	345	276	223	170
31	3,136	25	241	232	288	292	310	322	294	293	234	180
32	3,342	22	209	195	276	279	301	329	337	284	236	233
33	3,263	11	185	198	233	260	261	273	262	281	232	230
34	3,003	13	137	150	155	195	217	251	266	232	215	242
30-34	16,226	103	1,097	1,043	1,324	1,406	1,455	1,562	1,504	1,366	1,140	1,055
35	3,009	10	115	141	161	188	209	219	200	223	208	261
36	2,786	10	89	117	106	157	159	169	168	198	207	200
37	2,667	4	68	66	126	126	123	141	142	157	179	192
38	2,319	3	60	62	71	72	110	98	136	150	160	156
39	2,105	4	30	42	68	62	81	99	78	128	110	152
35-39	12,886	31	362	428	532	605	682	726	724	856	864	961
40	1,723	2	27	41	41	48	74	57	61	86	83	95
41	1,277	1	13	16	24	38	36	38	43	56	61	64
42	1,081	2	13	17	27	24	32	26	36	37	45	57
43	581	3	3	6	9	10	17	8	17	16	19	23
44	334	.	3	1	4	7	7	11	9	3	11	16
40-44	4,996	8	59	81	105	127	166	140	166	198	219	255
45	199	.	1	.	2	1	3	1	1	3	9	4
46	113	.	.	1	.	2	1	.	1	1	2	4
47	45	.	.	.	.	.	1	.	1	.	2	.
48	13	.	.	.	.	.	.	.	.	.	.	.
49 and over	5	.	.	.	.	.	.	.	1	.	.	.
45 and over	375	.	1	1	2	3	5	1	4	4	13	8
Age not stated	425	1	13	10	8	10	7	6	6	11	5	3

## BY AGE OF MOTHER AT MATERNITY AND YEAR OF MARRIAGE

marriage being												Age of mother at maternity
1951	1950	1949	1948	1947	1946	1945	1944	1943	1938- 1942	1937 and earlier	Not stated	
2,081	2,126	1,699	1,405	1,345	1,100	954	745	590	1,261	122	411	All ages
.	.	.	.	.	.	.	.	.	.	.	.	15
.	.	.	.	.	.	.	.	.	.	.	.	16
.	.	.	.	.	.	.	.	.	.	.	.	17
.	.	.	.	.	.	.	.	.	.	.	.	18
.	.	.	.	.	.	.	.	.	.	.	.	19
.	.	.	.	.	.	.	.	.	.	.	.	Under 20
.	.	.	.	.	.	.	.	.	.	.	4	20
.	.	.	.	.	.	.	.	.	.	.	4	21
.	.	.	.	.	.	.	.	.	.	.	5	22
2	1	.	.	.	.	.	.	.	.	.	4	23
3	1	.	.	.	.	.	.	.	.	.	2	24
5	2	.	.	.	.	.	.	.	.	.	19	20-24
4	4	.	.	.	.	.	.	.	.	.	3	25
6	6	2	2	.	.	.	.	.	.	.	7	26
26	10	7	1	1	.	.	.	.	.	.	2	27
46	23	8	8	1	.	.	.	.	.	.	3	28
91	67	27	10	4	1	2	.	1	.	.	4	29
173	110	44	21	6	1	2	.	1	.	.	19	25-29
112	110	57	25	16	2	2	1	.	.	.	13	30
123	140	74	53	17	7	3	1	.	.	.	7	31
186	152	120	79	48	33	10	5	2	.	.	6	32
181	214	159	101	105	40	28	5	1	1	.	2	33
165	210	166	132	93	87	36	21	8	8	.	4	34
767	826	576	390	279	169	79	33	11	9	.	32	30-34
207	174	168	136	143	107	67	41	18	12	.	1	35
187	212	161	165	130	116	112	69	27	25	.	2	36
161	170	167	162	171	157	121	89	65	78	.	2	37
159	169	136	120	149	123	124	86	72	97	3	3	38
137	149	135	123	124	112	112	114	94	142	3	6	39
851	874	767	706	717	615	536	399	276	354	6	14	35-39
104	110	116	98	111	102	105	85	84	184	5	4	40
74	76	69	59	81	79	74	84	79	203	8	1	41
48	62	57	57	67	58	70	68	56	201	21	.	42
27	31	35	25	40	41	33	31	30	134	23	.	43
12	13	10	20	19	14	25	26	23	81	18	1	44
265	292	287	259	318	294	307	294	272	803	75	6	40-44
4	10	15	10	16	9	17	11	13	45	22	2	45
3	7	5	5	6	9	8	4	14	30	10	.	46
2	3	1	6	2	1	3	2	3	12	6	.	47
.	.	.	4	.	.	2	1	.	4	2	.	48
.	.	.	2	.	1	.	.	.	.	1	.	49 and over
9	20	21	27	24	20	30	18	30	91	41	2	45 and over
11	2	4	2	1	1	.	1	.	4	.	319	Age not stated

TABLE 36.—LEGITIMATE FIRST BIRTHS REGISTERED IN 1962, CLASSIFIED BY AGE OF MOTHER AT MATERNITY AND YEAR OF MARRIAGE.

Age of mother at maternity	Legitimate first births: the year of marriage being															
	Total	1962	1961	1960	1959	1958	1957	1956	1955	1954	1953	1948-1952	1943-1947	1938-1942	1937 and earlier	Not stated
All ages	12,343	1,022	7,433	2,124	700	335	213	138	92	60	37	95	32	7	.	55
15	9	5	4	.	.	.	.	.	.	.	.	.	.	.	.	.
16	36	22	13	1	.	.	.	.	.	.	.	.	.	.	.	.
17	93	44	44	5	.	.	.	.	.	.	.	.	.	.	.	.
18	190	72	110	7	1	.	.	.	.	.	.	.	.	.	.	.
19	346	94	232	17	2	1	.	.	.	.	.	.	.	.	.	.
20	525	91	375	55	2	.	.	.	.	.	.	.	.	.	.	2
21	687	99	495	81	7	2	.	.	.	.	.	.	.	.	.	3
22	988	93	739	112	29	7	3	.	1	.	.	.	.	.	.	4
23	1,054	91	729	168	50	12	2	.	.	.	.	.	.	.	.	2
24	1,068	65	756	176	45	13	10	1	.	1	.	.	.	.	.	1
25	1,016	70	640	192	70	20	10	5	4	2	1	1	.	.	.	1
26	987	48	627	204	52	28	18	6	4	.	.	.	.	.	.	.
27	845	49	495	198	52	24	12	5	4	2	.	3	.	.	.	1
28	739	33	418	151	49	42	18	9	6	3	4	4	.	.	.	2
29	627	30	336	137	46	39	14	13	7	2	.	2	.	.	.	1
Under 20	674	237	403	30	3	1	.	.	.	.	.	.	.	.	.	.
20-24	4,322	439	3,094	592	133	34	15	1	1	1	.	.	.	.	.	12
25-29	4,214	230	2,516	882	269	153	72	38	25	9	5	10	.	.	.	5
30-34	2,037	87	1,028	402	180	89	66	57	41	27	17	33	6	.	.	4
35-39	835	24	329	175	80	46	41	37	19	17	9	40	17	1	.	.
40-44	198	4	50	37	33	11	17	5	5	4	6	12	8	5	.	1
45 and over	7	.	1	1	.	.	1	.	1	2	.	.	1	.	.	.
Age not stated	56	1	12	5	2	1	1	.	.	.	.	.	.	1	.	33

TABLE 37.—BIRTHS, BY DATE OF OCCURRENCE,

Date of occurrence	JANUARY			FEBRUARY			MARCH		
	Males	Females	Total	Males	Females	Total	Males	Females	Total
1	75	82	157	75	68	143	87	96	183
2	72	76	148	81	96	177	103	96	199
3	84	68	152	81	83	164	94	95	189
4	73	91	164	74	70	144	87	75	162
5	92	85	177	79	78	157	76	88	164
6	89	87	176	84	76	160	102	73	175
7	84	76	160	100	85	185	98	95	193
8	84	76	160	91	80	171	96	84	180
9	74	59	133	94	82	176	106	91	197
10	84	79	163	94	69	163	82	76	158
11	98	86	184	65	64	129	88	81	169
12	100	86	186	78	86	164	83	76	159
13	87	76	163	95	83	178	69	80	149
14	81	66	147	94	84	178	81	75	156
15	92	73	165	76	86	162	94	79	173
16	75	94	169	91	86	177	90	87	177
17	86	79	165	97	88	185	104	82	186
18	100	70	170	83	65	148	91	84	175
19	65	71	136	107	85	192	106	78	184
20	56	102	158	101	94	195	94	73	167
21	81	70	151	89	106	195	93	86	179
22	86	80	166	108	96	204	87	95	182
23	74	75	149	87	87	174	100	73	173
24	80	84	164	76	74	150	78	84	162
25	80	90	170	81	68	149	88	96	184
26	77	63	140	99	94	193	80	99	179
27	71	82	153	101	87	188	92	86	178
28	77	80	157	90	83	173	95	93	188
29	80	54	134				97	81	178
30	92	86	178				65	91	156
31	86	73	159				94	75	169
<b>Total</b>	<b>2,535</b>	<b>2,419</b>	<b>4,954</b>	<b>2,471</b>	<b>2,303</b>	<b>4,774</b>	<b>2,800</b>	<b>2,623</b>	<b>5,423</b>

Date of occurrence	JULY			AUGUST			SEPTEMBER		
	Males	Females	Total	Males	Females	Total	Males	Females	Total
1	81	69	150	71	97	168	64	91	155
2	86	95	181	83	83	166	55	66	121
3	90	83	173	84	86	170	79	64	143
4	99	97	196	88	88	176	91	79	170
5	88	99	187	95	76	171	89	70	159
6	78	94	172	76	80	156	94	74	168
7	87	82	169	95	95	190	88	69	157
8	87	98	185	99	82	181	91	72	163
9	88	101	189	82	105	187	82	73	155
10	92	85	177	103	84	187	83	92	175
11	96	79	175	108	75	183	94	81	175
12	104	87	191	61	74	135	92	89	181
13	97	70	167	87	66	153	77	80	157
14	87	73	160	89	98	187	76	79	155
15	97	88	185	74	73	147	84	71	155
16	95	63	158	92	95	187	78	97	175
17	71	99	170	84	94	178	76	88	164
18	105	72	177	84	73	157	82	81	163
19	107	78	185	87	84	171	89	78	167
20	84	102	186	88	83	171	106	85	191
21	102	75	177	89	77	166	70	81	151
22	101	84	185	86	88	174	74	68	142
23	82	87	169	95	87	182	78	78	156
24	81	87	168	74	77	151	86	82	169
25	85	102	187	79	71	150	103	73	176
26	85	106	191	89	77	166	90	76	166
27	90	86	176	86	88	174	91	81	172
28	91	97	188	101	85	186	102	86	188
29	89	82	171	102	89	191	87	78	165
30	90	83	173	91	86	177	78	65	143
31	79	84	163	97	78	175			
<b>Total</b>	<b>2,794</b>	<b>2,687</b>	<b>5,481</b>	<b>2,719</b>	<b>2,594</b>	<b>5,313</b>	<b>2,529</b>	<b>2,348</b>	<b>4,877</b>



IN EACH MONTH DURING 1962.

APRIL			MAY			JUNE		
Males	Females	Total	Males	Females	Total	Males	Females	Total
86	60	146	101	89	190	110	82	192
99	81	180	87	100	187	103	96	199
96	100	196	90	97	187	85	87	172
98	91	189	91	81	172	97	81	178
96	93	189	99	84	183	91	113	204
86	76	162	99	86	185	103	84	187
90	89	179	109	97	206	90	95	185
91	83	174	103	101	204	87	98	185
103	79	182	108	96	204	103	84	187
79	87	166	100	80	180	87	83	170
90	88	178	104	84	188	79	82	161
102	85	187	99	77	176	82	81	163
100	92	192	87	81	168	87	85	172
91	84	175	84	90	174	121	107	228
96	90	186	94	93	187	87	102	189
81	78	159	100	101	201	94	94	188
95	81	176	89	92	181	88	83	171
89	92	181	87	109	196	96	90	186
97	98	195	93	98	191	105	85	190
103	92	195	87	73	160	102	83	185
112	95	207	87	81	168	99	102	201
85	68	153	104	85	189	81	91	172
86	74	160	107	85	192	83	91	174
95	73	168	92	108	200	61	88	149
96	107	203	90	92	182	102	92	194
105	102	207	95	90	185	86	94	180
78	96	174	66	88	154	98	89	187
93	96	189	89	85	174	100	77	177
91	89	180	89	89	178	79	81	160
85	87	172	97	123	220	84	73	157
			99	90	189			
2,794	2,606	5,400	2,926	2,825	5,751	2,770	2,673	5,443

OCTOBER			NOVEMBER			DECEMBER		
Males	Females	Total	Males	Females	Total	Males	Females	Total
91	80	171	74	72	146	79	68	147
75	94	169	74	84	158	83	72	155
89	94	183	57	70	127	77	83	160
88	89	177	67	62	129	74	81	155
75	72	147	88	83	171	85	70	155
71	78	149	98	72	170	83	65	148
89	82	171	85	78	163	76	91	167
66	77	143	70	66	136	68	68	136
61	86	147	76	77	153	70	73	143
80	91	171	97	69	166	61	87	148
96	85	181	74	66	140	83	74	157
93	104	197	70	67	137	91	78	169
87	76	163	85	67	152	82	77	159
86	81	167	80	83	163	67	94	161
57	71	128	78	76	154	98	91	189
73	94	167	80	77	157	85	68	153
81	78	159	91	70	161	82	66	148
79	70	149	52	57	109	81	80	161
83	85	168	79	72	151	82	76	158
82	71	153	78	68	146	85	67	152
74	66	140	91	91	182	97	84	181
84	69	153	89	70	159	83	79	162
67	80	147	72	82	154	81	64	145
76	94	170	109	81	190	57	66	123
93	73	166	63	62	125	63	65	128
85	70	155	72	79	151	61	61	122
79	79	158	70	61	131	94	65	159
68	63	131	80	60	140	82	74	156
75	72	147	65	67	132	82	84	166
72	83	155	91	83	174	64	71	135
74	82	156				89	70	159
2,449	2,489	4,938	2,355	2,172	4,527	2,445	2,312	4,757

TABLE 38.—MARRIAGES REGISTERED IN EACH

Area	Total marriages	Catholic marriages	Marriages other than Catholic						
			Total	Church of Ireland	Presbyterian	Methodist	Jewish	Other religious denominations	Civil marriages
<b>Total</b> ... ..	<b>15,627</b>	<b>14,977</b>	<b>650</b>	<b>438</b>	<b>120</b>	<b>28</b>	<b>14</b>	<b>3</b>	<b>47</b>
Carlow ... ..	190	181	9	9	.	.	.	.	.
Dublin County Borough ...	4,871	4,685	186	91	32	10	14	.	39
Dun Laoghaire Borough ...	356	329	27	23	4	.	.	.	.
Dublin County (remainder)	525	505	20	15	5	.	.	.	.
Kildare ... ..	288	283	5	5	.	.	.	.	.
Kilkenny ... ..	256	247	9	9	.	.	.	.	.
Laois ... ..	172	168	4	4	.	.	.	.	.
Longford ... ..	104	101	3	3	.	.	.	.	.
Louth ... ..	437	429	8	7	.	.	.	.	1
Meath ... ..	286	285	1	1	.	.	.	.	.
Offaly ... ..	233	223	10	9	.	1	.	.	.
Westmeath ... ..	292	286	6	5	.	.	.	.	1
Wexford ... ..	414	395	19	18	1	.	.	.	.
Wicklow ... ..	354	309	45	41	1	1	.	.	2
<b>Leinster</b> ... ..	<b>8,778</b>	<b>8,426</b>	<b>352</b>	<b>240</b>	<b>43</b>	<b>12</b>	<b>14</b>	<b>.</b>	<b>43</b>
Clare ... ..	274	274	.	.	.	.	.	.	.
Cork County Borough ...	835	825	10	6	.	.	.	2	2
Cork County ... ..	1,032	996	36	33	.	3	.	.	.
Kerry ... ..	474	467	7	7	.	.	.	.	.
Limerick County Borough	505	502	3	2	1	.	.	.	.
Limerick County ... ..	277	267	10	9	.	1	.	.	.
Tipperary, N.R. ... ..	259	249	10	7	.	3	.	.	.
Tipperary, S.R. ... ..	311	306	5	5	.	.	.	.	.
Waterford Co. Borough ...	212	212	.	.	.	.	.	.	.
Waterford County ... ..	211	199	12	11	.	1	.	.	.
<b>Munster</b> ... ..	<b>4,390</b>	<b>4,297</b>	<b>93</b>	<b>80</b>	<b>1</b>	<b>8</b>	<b>.</b>	<b>2</b>	<b>2</b>
Galway ... ..	570	570	.	.	.	.	.	.	.
Leitrim ... ..	111	107	4	4	.	.	.	.	.
Mayo ... ..	419	411	8	6	2	.	.	.	.
Roscommon ... ..	155	155	.	.	.	.	.	.	.
Sligo ... ..	190	178	12	9	2	1	.	.	.
<b>Connacht</b> ... ..	<b>1,445</b>	<b>1,421</b>	<b>24</b>	<b>19</b>	<b>4</b>	<b>1</b>	<b>.</b>	<b>.</b>	<b>.</b>
Cavan ... ..	258	210	48	33	11	2	.	.	2
Donegal ... ..	516	424	92	44	44	4	.	.	.
Monaghan ... ..	240	199	41	22	17	1	.	1	.
<b>Ulster (part of)</b> ... ..	<b>1,014</b>	<b>833</b>	<b>181</b>	<b>99</b>	<b>72</b>	<b>7</b>	<b>.</b>	<b>1</b>	<b>2</b>

## COUNTY AND COUNTY BOROUGH DURING 1962

Total marriages registered in the Quarter ending the last day of				Marriages				Area
March	June	Sept.	Dec.	Contracted between				
				Bachelors and Spinsters	Bachelors and Widows	Widowers and Spinsters	Widowers and Widows	
<b>2,841</b>	<b>3,415</b>	<b>6,230</b>	<b>3,141</b>	<b>15,227</b>	<b>105</b>	<b>210</b>	<b>85</b>	<b>Total</b>
38	45	63	44	182	2	6	.	Carlow
958	1,030	2,017	866	4,744	25	77	25	Dublin County Borough
61	79	148	68	346	2	4	4	Dun Laoghaire Borough
83	94	234	114	514	6	5	.	Dublin County (remainder)
59	70	101	58	282	4	1	1	Kildare
37	52	113	54	249	3	3	1	Kilkenny
22	33	76	41	170	1	.	1	Laois
21	15	43	25	101	1	2	.	Longford
61	80	196	100	423	3	6	5	Louth
40	94	108	44	279	2	3	2	Meath
33	48	108	44	227	1	3	2	Offaly
34	73	120	65	282	3	6	1	Westmeath
58	104	164	88	402	3	7	2	Wexford
59	88	122	85	344	.	5	5	Wicklow
<b>1,564</b>	<b>1,905</b>	<b>3,613</b>	<b>1,696</b>	<b>8,545</b>	<b>56</b>	<b>128</b>	<b>49</b>	<b>Leinster</b>
34	57	106	77	269	1	2	2	Clare
174	162	335	164	809	7	10	9	Cork County Borough
199	198	426	209	1,005	6	16	5	Cork County
116	127	128	103	468	4	2	.	Kerry
94	123	148	140	495	2	5	3	Limerick County Borough
70	46	85	76	264	2	9	2	Limerick County
52	61	86	60	254	1	3	1	Tipperary, N.R.
59	66	136	50	303	3	4	1	Tipperary, S.R.
36	47	88	41	207	1	4	.	Waterford County Borough
30	57	74	50	204	2	3	2	Waterford County
<b>864</b>	<b>944</b>	<b>1,612</b>	<b>970</b>	<b>4,278</b>	<b>29</b>	<b>58</b>	<b>25</b>	<b>Munster</b>
96	101	249	124	565	.	4	1	Galway
16	32	51	12	109	1	1	.	Leitrim
60	121	152	86	408	3	5	3	Mayo
21	37	52	45	151	1	2	1	Roscommon
36	54	78	22	183	2	3	2	Sligo
<b>229</b>	<b>345</b>	<b>582</b>	<b>289</b>	<b>1,416</b>	<b>7</b>	<b>15</b>	<b>7</b>	<b>Connacht</b>
47	51	110	50	253	4	.	1	Cavan
104	106	212	94	501	7	6	2	Donegal
33	64	101	42	234	2	3	1	Monaghan
<b>184</b>	<b>221</b>	<b>423</b>	<b>186</b>	<b>988</b>	<b>13</b>	<b>9</b>	<b>4</b>	<b>Ulster (part of)</b>

TABLE 39.—MARRIAGES REGISTERED IN 1962 CLASSIFIED BY ALL

Age of groom	Age of																						
	14	15	16	17	18	19	20	21	22	23	24	25	26	27	28	29	30	31	32	33	34	35	
All ages	5	30	73	170	424	657	975	1,275	1,368	1,392	1,339	1,144	1,007	835	679	572	520	398	355	323	264	212	
15	.	.	.	.	.	.	.	.	.	.	.	.	.	.	.	.	.	.	.	.	.	.	.
16	.	1	3	.	.	.	.	.	.	.	.	.	.	.	.	.	.	.	.	.	.	.	.
17	2	3	.	10	5	5	3	.	2	1	1	.	.	.	.	.	.	.	.	.	.	.	
18	1	4	8	13	16	23	6	3	2	4	.	.	.	.	.	.	.	.	.	.	.	.	
19	1	1	9	17	47	36	30	16	11	6	2	6	2	2	.	2	1	.	1	.	.	.	
20	1	3	6	23	43	67	69	45	34	26	11	7	3	2	1	.	.	.	.	1	.	.	
21	.	5	10	19	48	79	109	96	75	56	34	21	13	3	4	.	2	.	1	1	1	.	
22	.	3	6	16	39	94	134	142	157	101	66	30	16	9	12	8	11	1	2	2	1	2	
23	.	3	4	24	41	71	121	174	180	163	103	54	42	27	8	15	9	6	4	3	1	1	
24	.	1	5	11	36	60	92	162	179	171	142	108	73	41	23	13	13	7	4	2	1	3	
25	.	2	4	7	35	41	70	139	148	152	165	147	99	48	41	25	20	6	4	6	4	3	
26	.	1	4	5	23	45	67	109	123	140	165	106	100	65	40	31	18	12	12	12	8	3	
27	.	.	3	5	18	17	69	96	93	112	121	130	116	85	54	36	19	11	7	8	4	1	
28	.	.	2	2	14	21	42	61	81	80	85	99	85	89	58	42	35	35	13	9	9	5	
29	.	.	.	4	16	11	35	51	67	75	80	81	68	66	66	56	40	28	18	10	11	.	
30	.	.	2	3	8	18	24	39	45	69	65	69	65	84	51	41	40	30	19	9	9	9	
31	.	1	1	2	8	10	18	29	34	46	49	60	68	52	53	44	33	20	14	20	14	10	
32	.	1	.	1	3	10	11	33	26	46	62	47	50	43	41	40	34	26	20	30	14	5	
33	.	.	.	3	7	5	15	21	30	26	36	30	33	24	40	38	25	30	32	14	9	7	
34	.	.	1	1	.	3	9	12	16	21	32	25	27	39	20	31	24	26	23	26	14	8	
35	.	.	.	.	3	8	10	3	13	20	15	15	25	30	23	13	26	21	15	21	13	14	
36	.	1	.	.	1	4	7	7	10	11	24	20	17	24	27	26	22	19	17	19	10	9	
37	.	.	1	.	2	3	7	6	6	13	23	21	15	15	22	16	25	21	25	18	23	16	
38	.	.	.	.	4	5	6	8	9	9	5	13	15	18	15	14	23	16	14	19	14	9	
39	.	.	.	.	.	3	3	5	2	11	8	8	13	17	17	14	17	13	15	12	13	13	
40	.	.	1	.	.	2	2	5	2	5	6	16	9	9	10	12	17	8	11	12	9	11	
41	.	.	1	.	2	3	4	1	6	4	7	6	11	10	8	12	10	18	18	17	17	9	
42	.	.	.	1	1	.	1	1	2	6	4	6	8	10	7	11	15	8	14	6	9	9	
43	.	.	.	.	.	3	2	1	2	2	5	1	7	4	3	7	8	5	14	5	8	8	
44	.	.	1	.	.	2	.	2	1	2	3	1	5	1	4	7	5	7	10	4	9	8	
45	.	.	1	.	.	.	1	.	.	6	3	1	6	5	9	9	7	5	3	8	15	9	
46	.	.	.	1	.	1	1	1	4	2	1	1	2	2	5	1	3	6	11	2	6	4	
47	.	.	.	1	.	.	.	.	.	1	1	4	4	.	2	2	5	3	1	5	1	4	
48	.	.	.	.	1	1	.	.	1	2	1	3	1	4	2	.	1	1	2	5	4	8	
49	.	.	.	.	1	1	3	.	1	1	2	.	1	2	3	3	2	1	2	3	2	8	
50-54	.	.	.	.	.	.	.	2	4	1	4	3	2	2	4	2	8	5	7	10	8	5	
55-59	.	.	.	.	.	1	.	2	.	.	2	.	4	1	.	.	.	2	2	3	2	8	
60-64	.	.	.	.	.	.	.	.	.	.	.	.	.	.	1	.	1	.	.	.	.	1	
65-69	.	.	.	.	.	.	.	.	.	.	.	.	.	1	.	.	.	.	.	.	.	.	
70-74	.	.	.	.	.	.	.	.	.	.	.	.	.	.	1	.	.	.	.	.	.	.	
75 and over	.	.	.	.	.	.	.	.	.	.	.	.	1	.	.	.	.	.	.	.	.	.	
Not stated	.	.	.	1	2	4	4	3	2	1	6	5	1	1	4	1	1	1	.	1	1	2	

AGE OF GROOM AND AGE OF BRIDE IN SINGLE YEARS.  
MARRIAGES

bride																				Age of groom					
36	37	38	39	40	41	42	43	44	45	46	47	48	49	50-54	55-59	60-64	65-69	70-74	75 & over	Not stated	All ages				
205	150	175	122	99	101	73	61	61	48	36	37	28	27	90	51	21	7	2	.	216	15,627	All ages			
.	.	.	.	.	.	.	.	.	.	.	.	.	.	.	.	.	.	.	.	.	.	.	15		
.	.	.	.	.	.	.	.	.	.	.	.	.	.	.	.	.	.	.	.	.	.	.	4	16	
.	.	.	.	.	.	.	.	.	.	.	.	.	.	.	.	.	.	.	.	.	.	.	32	17	
.	.	.	.	.	.	.	.	.	.	.	.	.	.	.	.	.	.	.	.	.	.	.	80	18	
.	.	.	.	.	.	.	.	.	.	.	.	.	.	.	.	.	.	.	.	.	.	.	190	19	
1	.	.	.	.	.	.	.	.	.	.	.	.	.	.	.	.	.	.	.	.	.	4	347	20	
.	.	.	.	.	.	.	.	.	.	.	.	.	.	.	.	.	.	.	.	.	.	.	2	579	21
1	2	.	.	.	1	.	.	.	.	.	.	.	.	.	.	.	.	.	.	.	.	9	865	22	
2	1	.	1	.	.	.	.	.	.	.	.	.	.	.	.	.	.	.	.	.	.	4	1,062	23	
.	.	1	.	1	.	1	.	.	.	.	.	.	.	.	.	.	.	.	.	.	.	6	1,156	24	
2	.	.	.	.	.	.	.	.	.	.	.	.	.	.	.	.	.	.	.	.	.	10	1,178	25	
1	4	.	2	2	.	.	.	.	.	.	.	.	.	.	.	.	.	.	.	.	.	10	1,108	26	
4	.	3	2	1	2	.	.	.	.	.	.	.	.	.	.	.	.	.	.	.	.	4	1,021	27	
3	2	2	.	2	1	.	1	.	.	.	.	.	.	.	.	.	.	.	.	.	.	6	884	28	
2	2	3	2	.	1	.	.	.	.	.	.	.	.	.	.	.	.	.	.	.	.	5	798	29	
5	3	1	1	1	1	.	4	.	.	.	1	.	.	.	.	.	.	.	.	.	.	3	719	30	
5	5	3	2	1	1	1	2	.	.	.	.	.	.	.	.	.	.	.	.	.	.	4	610	31	
8	3	9	2	.	1	1	1	.	.	.	.	.	.	.	.	.	.	.	.	.	.	5	573	32	
9	9	6	1	1	.	2	.	.	1	1	.	1	.	.	.	.	.	.	.	.	.	3	459	33	
8	7	9	8	3	3	3	1	2	.	.	.	.	.	.	.	.	.	.	.	.	.	4	406	34	
12	12	9	10	1	4	.	.	1	.	.	.	.	.	.	.	.	.	.	.	.	.	2	339	35	
10	11	3	4	4	8	3	3	.	1	.	.	.	.	.	.	.	.	.	.	.	.	1	323	36	
9	15	12	4	6	2	.	1	3	.	2	1	.	.	2	.	.	.	.	.	.	.	3	338	37	
6	8	9	10	1	10	4	1	1	.	.	2	.	1	1	.	.	.	.	.	.	.	1	271	38	
15	10	9	4	5	3	2	2	.	2	.	.	.	1	2	2	.	.	.	.	.	.	3	244	39	
12	1	9	6	4	2	5	2	3	1	1	.	.	.	1	2	.	.	.	.	.	.	1	197	40	
10	8	8	6	6	8	4	4	2	2	1	.	.	2	.	.	.	.	.	.	.	.	4	229	41	
9	1	11	6	3	3	7	5	1	2	1	1	1	.	1	1	.	.	.	.	.	.	1	173	42	
9	2	6	5	10	4	4	1	4	2	.	2	.	1	4	2	1	.	.	.	.	.	.	142	43	
8	7	11	3	4	5	8	1	3	2	2	.	.	.	2	.	.	.	.	.	.	.	.	128	44	
11	10	7	5	5	6	4	3	5	3	4	1	.	.	2	.	.	.	.	.	.	.	1	155	45	
10	5	8	5	6	4	2	1	4	2	3	.	3	.	3	.	1	.	.	.	.	.	.	111	46	
5	1	5	4	3	2	3	2	3	2	2	1	1	2	1	1	.	.	.	.	.	.	1	73	47	
8	1	4	3	4	2	3	3	2	5	2	.	1	.	2	1	.	.	.	.	.	.	1	79	48	
2	3	3	9	4	4	1	2	.	4	4	3	2	1	6	3	.	.	.	.	.	.	2	89	49	
17	12	12	12	15	11	9	10	14	7	4	11	9	9	22	6	1	.	.	.	.	.	2	250	50-54	
.	4	8	2	4	9	3	5	6	7	5	8	8	6	13	14	5	3	1	.	.	.	1	139	55-59	
1	1	2	1	2	1	3	3	4	4	3	3	1	2	11	11	6	2	.	.	.	.	64	60-64		
.	.	1	1	.	1	.	1	2	.	1	2	.	1	9	4	6	.	.	.	.	.	31	65-69		
.	.	.	1	.	.	.	1	.	1	.	1	.	.	5	2	1	1	.	.	.	.	14	70-74		
.	.	.	.	.	.	.	1	.	.	.	.	1	1	3	2	.	1	1	.	.	.	11	75 and over		
.	.	1	.	.	1	.	.	1	.	.	.	.	.	.	.	.	.	.	.	.	112	156	Not stated		

TABLE 40.—MARRIAGES REGISTERED IN 1962 CLASSIFIED BY FIRST MARR

Age of groom	Age of																					
	14	15	16	17	18	19	20	21	22	23	24	25	26	27	28	29	30	31	32	33	34	35
All ages	5	30	73	170	424	656	975	1,268	1,366	1,385	1,332	1,138	1,000	826	673	566	514	394	346	311	262	203
15	.	.	.	.	.	.	.	.	.	.	.	.	.	.	.	.	.	.	.	.	.	.
16	.	1	3	.	.	.	.	.	.	.	.	.	.	.	.	.	.	.	.	.	.	.
17	2	3	.	10	5	5	3	.	2	1	1	.	.	.	.	.	.	.	.	.	.	.
18	1	4	8	13	16	23	6	3	2	4	.	.	.	.	.	.	.	.	.	.	.	.
19	1	1	9	17	47	36	30	16	11	6	2	6	2	2	.	1	1	.	.	.	.	.
20	1	3	6	23	43	67	69	45	34	26	10	7	3	2	1	.	.	.	.	1	.	.
21	.	5	10	19	48	79	109	96	75	56	34	21	13	3	4	.	2	.	1	1	1	.
22	.	3	6	16	39	94	134	142	157	101	66	30	16	9	11	8	11	1	2	2	1	2
23	.	3	4	24	41	71	121	174	179	163	103	54	42	27	8	15	9	6	4	2	1	1
24	.	1	5	11	36	60	92	162	179	171	142	107	73	41	23	13	13	7	4	2	1	3
25	.	2	4	7	35	41	70	139	148	152	166	146	99	48	41	25	20	6	4	6	4	3
26	.	1	4	5	23	45	67	108	123	140	165	106	100	65	40	31	18	12	12	12	8	3
27	.	.	3	5	18	17	69	96	93	112	121	130	116	85	54	36	19	11	7	8	4	1
28	.	.	2	2	14	21	42	60	81	80	85	99	85	87	58	42	35	35	13	9	9	5
29	.	.	.	4	16	11	35	51	67	75	80	81	68	66	66	56	40	27	18	10	11	.
30	.	.	2	3	8	18	24	39	45	69	64	68	65	84	51	41	40	30	19	9	9	9
31	.	1	1	2	8	10	18	29	34	45	49	60	68	52	52	43	33	20	14	19	14	10
32	.	1	.	1	3	10	11	33	26	45	61	47	50	43	41	40	34	26	19	30	14	5
33	.	.	.	3	7	5	15	21	30	26	36	30	32	24	39	38	25	30	32	14	9	7
34	.	.	1	1	.	3	9	11	16	20	31	25	27	39	20	31	24	26	23	25	14	8
35	.	.	.	.	3	8	10	3	13	20	15	15	24	30	23	13	26	21	15	21	13	14
36	.	1	.	.	1	4	7	7	10	11	24	20	17	24	27	25	22	19	17	19	10	9
37	.	.	1	.	2	3	7	6	6	13	22	21	15	14	22	16	25	21	23	17	23	16
38	.	.	.	.	4	4	6	7	9	8	5	12	15	18	15	14	22	16	13	19	13	7
39	.	.	.	.	.	3	3	5	2	11	8	8	12	16	17	14	17	13	13	10	13	13
40	.	.	1	.	.	2	2	4	2	5	6	16	9	9	10	12	17	8	11	11	9	11
41	.	.	1	.	2	3	4	1	6	3	6	6	11	9	8	12	9	18	18	16	16	9
42	.	.	.	1	1	.	1	1	2	6	4	6	8	9	7	11	15	7	13	6	9	9
43	.	.	.	.	.	3	2	1	2	1	5	1	7	3	3	7	8	5	13	5	8	8
44	.	.	1	.	.	2	.	2	1	2	3	1	4	1	3	7	5	7	10	4	9	8
45	.	.	1	.	.	.	1	.	.	6	3	1	5	5	8	6	6	4	3	8	15	9
46	.	.	.	1	.	1	1	1	3	2	1	1	2	2	5	1	2	6	11	2	6	3
47	.	.	.	1	.	.	.	.	.	1	1	3	4	.	2	2	5	3	1	5	1	4
48	.	.	.	.	1	1	.	.	1	1	1	2	.	3	2	.	1	1	2	5	4	5
49	.	.	.	.	1	1	3	.	1	1	2	.	1	2	2	3	2	1	2	3	2	7
50-54	.	.	.	.	.	.	.	1	4	1	3	3	2	2	4	2	7	5	7	8	8	5
55-59	.	.	.	.	.	1	.	1	.	.	1	.	4	.	.	.	.	1	2	2	2	6
60-64	.	.	.	.	.	.	.	.	.	.	.	.	.	.	1	.	.	.	.	.	.	1
65-69	.	.	.	.	.	.	.	.	.	.	.	.	.	.	1	.	.	.	.	.	.	.
70-74	.	.	.	.	.	.	.	.	.	.	.	.	.	.	1	.	.	.	.	.	.	.
75 and over	.	.	.	.	.	.	.	.	.	.	.	.	.	.	.	.	.	.	.	.	.	.
Not stated	.	.	.	1	2	4	4	3	2	1	6	5	1	1	4	1	1	1	.	.	1	2

AGE OF GROOM AND AGE OF BRIDE IN SINGLE YEARS.  
 IAGES ONLY.

bride																				Age of groom			
36	37	38	39	40	41	42	43	44	45	46	47	48	49	50-54	55-59	60-64	65-69	70-74	75 and over	Not stated	All ages	Age of groom	
196	143	150	108	85	80	63	42	47	30	23	27	17	15	44	24	3	3	.	.	210	15,227	All ages	
.	.	.	.	.	.	.	.	.	.	.	.	.	.	.	.	.	.	.	.	.	.	15	
.	.	.	.	.	.	.	.	.	.	.	.	.	.	.	.	.	.	.	.	.	.	4	16
.	.	.	.	.	.	.	.	.	.	.	.	.	.	.	.	.	.	.	.	.	.	32	17
.	.	.	.	.	.	.	.	.	.	.	.	.	.	.	.	.	.	.	.	.	.	80	18
.	.	.	.	.	.	.	.	.	.	.	.	.	.	.	.	.	.	.	.	.	.	188	19
1	.	.	.	.	.	.	.	.	.	.	.	.	.	.	.	.	.	.	.	.	4	346	20
.	.	.	.	.	.	.	.	.	.	.	.	.	.	.	.	.	.	.	.	.	2	579	21
1	2	.	.	.	1	.	.	.	.	.	.	.	.	.	.	.	.	.	.	.	9	864	22
2	1	.	1	.	.	.	.	.	.	.	.	.	.	.	.	.	.	.	.	.	4	1,060	23
.	.	1	.	1	.	1	.	.	.	.	.	.	.	.	.	.	.	.	.	.	6	1,155	24
2	.	.	.	.	.	.	.	.	.	.	.	.	.	.	.	.	.	.	.	.	10	1,178	25
1	4	.	2	1	.	.	.	.	.	.	.	.	.	.	.	.	.	.	.	.	10	1,106	26
4	.	2	2	1	2	.	.	.	.	.	.	.	.	.	.	.	.	.	.	.	4	1,020	27
3	1	2	.	2	1	.	1	.	.	.	.	.	.	.	.	.	.	.	.	.	6	880	28
1	1	2	2	.	1	.	.	.	.	.	.	.	.	.	.	.	.	.	.	.	5	794	29
5	3	1	1	1	1	.	3	.	.	.	1	.	.	.	.	.	.	.	.	.	3	716	30
5	5	2	2	1	.	1	2	.	.	.	.	.	.	.	.	.	.	.	.	.	4	604	31
8	3	8	1	.	1	1	1	.	.	.	.	.	.	.	.	.	.	.	.	.	5	568	32
9	8	6	1	1	.	2	.	.	1	1	.	.	.	.	.	.	.	.	.	.	3	455	33
8	7	9	8	3	2	3	1	2	.	.	.	.	.	.	.	.	.	.	.	.	4	401	34
12	12	9	10	1	3	.	.	1	.	.	.	.	.	.	.	.	.	.	.	.	2	337	35
10	11	3	4	4	8	3	3	.	.	.	.	.	.	.	.	.	.	.	.	.	1	321	36
9	15	12	4	5	1	.	1	3	.	2	.	.	.	2	.	.	.	.	.	.	3	330	37
6	7	8	9	1	9	4	1	1	.	.	2	.	.	.	.	.	.	.	.	.	1	256	38
15	10	9	4	5	2	2	2	.	2	.	.	.	1	1	.	.	.	.	.	.	3	234	39
10	1	9	6	4	1	4	2	2	.	1	.	.	.	1	2	.	.	.	.	.	1	189	40
9	8	6	6	6	7	3	3	2	2	1	.	.	1	.	.	.	.	.	.	.	4	216	41
8	1	8	4	2	2	6	5	1	2	.	1	1	.	1	1	.	.	.	.	.	1	160	42
8	2	5	4	8	3	3	1	4	2	.	2	.	.	2	2	.	.	.	.	.	.	128	43
7	7	11	3	3	4	7	1	3	2	2	.	.	.	1	.	.	.	.	.	.	.	121	44
11	9	7	5	5	5	2	3	4	1	3	1	.	.	1	.	.	.	.	.	.	1	139	45
10	5	8	3	5	4	2	.	3	.	2	.	3	.	1	.	.	.	.	.	.	.	97	46
4	1	4	4	1	2	3	1	2	1	2	1	.	1	1	1	.	.	.	.	.	1	63	47
8	1	3	3	2	2	2	2	2	4	1	.	1	.	1	1	.	.	.	.	.	.	63	48
2	3	1	8	4	3	1	1	.	2	1	2	1	1	5	2	.	.	.	.	.	2	73	49
16	11	8	9	14	8	8	5	10	4	2	8	7	6	14	4	.	.	.	.	.	1	197	50-54
.	3	4	2	3	5	3	2	3	4	3	6	4	3	7	6	2	1	.	.	.	1	82	55-59
1	1	1	.	1	.	2	.	2	3	2	2	.	1	4	3	1	1	.	.	.	27	60-64	
.	.	.	.	.	1	.	.	1	.	.	.	.	1	.	.	.	.	.	.	.	.	4	65-69
.	.	.	.	.	.	.	.	.	.	.	1	.	.	2	1	.	1	.	.	.	.	6	70-74
.	.	.	.	.	.	.	1	.	.	.	.	.	.	.	1	.	.	.	.	.	.	2	75 and over
.	.	1	.	.	1	.	.	1	.	.	.	.	.	.	.	.	.	.	.	109	152	Not stated	

TABLE 41.—MARRIAGES REGISTERED IN 1962 CLASSIFIED ACCORDING TO FORM OF CEREMONY AND AGE OF GROOM.

Form of ceremony	Age of groom										60 and over	Not stated	All ages	Average age of groom
	Under 20	20-24	25-29	30-34	35-39	40-44	45-49	50-54	55-59					
Catholic .. ..	298	3,851	4,770	2,667	1,450	834	490	233	130	109	145	14,977	30.3	
Church of Ireland ..	2	111	146	67	52	21	10	8	7	5	9	438	30.7	
Presbyterian ..	3	24	44	23	8	6	4	3	.	4	1	120	31.1	
Other Religions ..	.	13	15	7	1	3	2	1	1	1	1	45	31.0	
Civil marriage ..	3	10	14	3	4	5	1	5	1	1	.	47	33.0	
<b>Total .. ..</b>	<b>306</b>	<b>4,009</b>	<b>4,989</b>	<b>2,767</b>	<b>1,515</b>	<b>869</b>	<b>507</b>	<b>250</b>	<b>139</b>	<b>120</b>	<b>156</b>	<b>15,627</b>	<b>30.3</b>	

TABLE 42.—MARRIAGES REGISTERED IN 1962 CLASSIFIED ACCORDING TO FORM OF CEREMONY AND AGE OF BRIDE.

Form of ceremony	Age of bride										60 and over	Not stated	All ages	Average age of bride
	Under 20	20-24	25-29	30-34	35-39	40-44	45-49	50-54	55-59					
Catholic .. ..	1,306	6,054	4,084	1,795	830	378	164	84	47	27	208	14,977	26.6	
Church of Ireland ..	31	208	103	46	20	12	6	2	1	3	6	438	26.5	
Presbyterian ..	10	52	30	12	7	2	2	4	1	.	.	120	27.3	
Other Religions ..	3	22	12	3	2	2	.	.	.	.	1	45	25.8	
Civil marriage ..	9	13	8	4	5	1	4	.	2	.	1	47	29.0	
<b>Total .. ..</b>	<b>1,359</b>	<b>6,349</b>	<b>4,237</b>	<b>1,860</b>	<b>864</b>	<b>395</b>	<b>176</b>	<b>90</b>	<b>51</b>	<b>30</b>	<b>216</b>	<b>15,627</b>	<b>26.6</b>	

TABLE 43.—MARRIAGES REGISTERED IN 1962 CLASSIFIED BY SOCIAL GROUP AND AGE OF GROOM

Social group of groom	Age of groom										60 and over	Not stated	All ages	Average age
	Under 20	20-24	25-29	30-34	35-39	40-44	45-49	50-54	55-59					
Farmers, relatives assisting and farm managers ..	7	165	595	714	577	415	222	90	35	23	70	2,913	35.7	
Other agricultural occupations and fishermen ..	11	98	145	103	49	30	20	14	5	7	6	488	31.7	
Higher professional ..	1	61	281	91	50	15	11	4	2	5	5	526	30.2	
Lower professional ..	4	129	226	101	21	19	6	5	4	.	3	518	28.8	
Employers and managers (including shopkeepers) ..	10	152	317	225	103	66	33	13	8	18	9	954	31.9	
Salaried employees ..	1	74	196	101	46	11	13	8	6	6	4	466	31.0	
Intermediate non-manual workers .. ..	44	659	892	388	160	69	33	19	20	11	13	2,303	28.8	
Other non-manual workers ..	25	481	436	211	98	52	30	20	9	3	6	1,371	28.7	
Skilled manual workers ..	82	1,296	1,192	521	233	105	72	33	21	16	16	3,587	28.3	
Semi-skilled manual workers	32	230	184	101	46	20	20	5	7	6	6	657	28.6	
Unskilled manual workers ..	73	610	486	200	123	61	42	37	17	13	15	1,677	28.8	
Unknown .. ..	16	54	39	16	9	6	5	2	5	12	3	167	30.9	
<b>Total .. ..</b>	<b>306</b>	<b>4,009</b>	<b>4,989</b>	<b>2,767</b>	<b>1,515</b>	<b>869</b>	<b>507</b>	<b>250</b>	<b>139</b>	<b>120</b>	<b>156</b>	<b>15,627</b>	<b>30.3</b>	



TABLE 44.—MARRIAGES REGISTERED IN 1962 CLASSIFIED BY SOCIAL GROUP AND AGE OF BRIDE.

Social group of bride	Age of bride											All ages	Average age
	Under 20	20-24	25-29	30-34	35-39	40-44	45-49	50-54	55-59	60 and over	Not stated		
Farmers, relatives assisting and farm managers ..	19	111	146	134	71	26	14	3	.	1	20	545	30.2
Other agricultural occupations and fishermen ..	1	6	7	3	2	.	1	.	.	.	.	20	28.3
Higher professional ..	.	13	22	12	5	.	.	1	.	.	1	54	28.8
Lower professional ..	25	474	623	245	90	30	9	9	1	1	20	1,527	27.8
Employers and managers (including shopkeepers) ..	8	43	74	34	25	16	5	2	2	1	1	211	30.4
Salaried employees ..	.	5	2	3	1	.	.	2	.	.	2	15	31.3
Intermediate non-manual workers ..	198	1,723	1,131	407	132	47	26	10	3	.	31	3,708	26.0
Other non-manual workers ..	256	755	429	215	116	60	30	9	10	3	33	1,916	26.5
Skilled manual workers ..	80	480	213	76	35	11	4	3	.	.	7	909	25.1
Semi-skilled manual workers	114	486	173	49	21	9	2	3	1	.	4	862	24.2
Unskilled manual workers ..	219	823	298	85	31	18	4	2	1	1	16	1,498	24.1
Unknown ..	439	1,430	1,119	597	335	178	81	46	33	23	81	4,362	28.0
<b>Total ..</b>	<b>1,359</b>	<b>6,349</b>	<b>4,287</b>	<b>1,860</b>	<b>864</b>	<b>395</b>	<b>176</b>	<b>90</b>	<b>51</b>	<b>30</b>	<b>216</b>	<b>15,627</b>	<b>26.7</b>

TABLE 45.—MARRIAGES REGISTERED IN 1962 CLASSIFIED BY SOCIAL GROUPS OF GROOM AND BRIDE.

Social group of groom	Social group of bride												
	Total	Farmers, relatives assisting and farm managers	Other agricultural occupations and fishermen	Higher professional	Lower professional	Employers and managers (including shopkeepers)	Salaried employees	Intermediate non-manual workers	Other non-manual workers	Skilled manual workers	Semi-skilled manual workers	Unskilled manual workers	Unknown
Farmers, relatives assisting and farm managers ..	2,913	448	3	1	335	45	2	353	285	37	27	43	1,334
Other agricultural occupations and fishermen ..	488	9	6	.	31	5	.	50	152	21	7	39	168
Higher professional ..	526	2	1	35	126	9	3	175	31	12	4	2	126
Lower professional ..	518	4	1	5	190	5	.	140	38	24	8	16	87
Employers and managers (including shopkeepers)	954	17	.	3	144	48	1	329	81	16	18	33	264
Salaried employees ..	466	5	1	1	80	16	3	171	39	14	15	10	111
Intermediate non-manual workers ..	2,303	15	.	8	257	32	3	989	210	126	79	137	447
Other non-manual workers	1,371	8	1	1	63	10	.	310	226	100	124	191	337
Skilled manual workers ..	3,587	22	3	.	238	28	3	934	388	402	358	465	746
Semi-skilled manual workers	657	4	.	.	23	2	.	91	117	64	115	104	137
Unskilled manual workers	1,677	10	4	.	35	9	.	159	339	91	105	449	476
Unknown ..	167	1	.	.	5	2	.	7	10	2	2	9	129
<b>Total ..</b>	<b>15,627</b>	<b>545</b>	<b>20</b>	<b>54</b>	<b>1,527</b>	<b>211</b>	<b>15</b>	<b>3,708</b>	<b>1,916</b>	<b>909</b>	<b>862</b>	<b>1,498</b>	<b>4,362</b>

TABLE 46—MARRIAGES REGISTERED IN 1962 CLASSIFIED BY AGE AND AREA OF RESIDENCE OF GROOM BEFORE MARRIAGE—

Area of residence of groom	Age of groom												All ages	Average age
	Under 20	20-24	25-29	30-34	35-39	40-44	45-49	50-54	55-59	60 and over	Not stated			
<b>Total .. ..</b>	<b>306</b>	<b>4,009</b>	<b>4,989</b>	<b>2,767</b>	<b>1,515</b>	<b>869</b>	<b>507</b>	<b>250</b>	<b>139</b>	<b>120</b>	<b>156</b>	<b>15,627</b>	<b>30.3</b>	
Carlow .. ..	1	34	55	41	19	9	3	4	2	6	1	175	32.0	
Dublin County Borough .. ..	101	1,495	1,404	567	224	107	64	39	25	21	14	4,061	28.0	
Dun Laoghaire Borough .. ..	10	86	76	30	11	4	4	5	3	2	1	232	28.2	
Dublin County (remainder) .. ..	7	153	180	79	39	14	7	5	6	5	2	497	29.1	
Kildare .. ..	14	107	101	60	27	15	5	6	4	1	3	343	29.0	
Kilkenny .. ..	4	48	65	49	33	19	17	4	5	3	1	248	32.7	
Laois .. ..	3	46	52	33	33	7	9	3	2	2	3	193	31.3	
Longford .. ..	2	8	42	20	11	15	7	3	.	1	2	111	33.2	
Louth .. ..	17	108	140	58	30	27	11	3	4	6	2	406	29.8	
Meath .. ..	8	65	94	62	40	18	12	4	1	4	6	314	31.0	
Offaly .. ..	4	55	75	44	28	8	10	6	1	2	6	239	30.7	
Westmeath .. ..	7	45	71	48	41	21	14	5	2	3	17	274	32.3	
Wexford .. ..	8	93	129	61	33	27	18	8	8	4	7	396	31.1	
Wicklow .. ..	6	105	111	44	28	19	11	9	3	3	2	341	30.0	
<b>Leinster .. ..</b>	<b>192</b>	<b>2,448</b>	<b>2,595</b>	<b>1,196</b>	<b>597</b>	<b>310</b>	<b>192</b>	<b>104</b>	<b>66</b>	<b>63</b>	<b>67</b>	<b>7,830</b>	<b>29.2</b>	
Clare .. ..	4	30	64	62	45	27	11	8	3	3	3	260	33.7	
Cork County Borough .. ..	10	184	224	84	28	14	13	8	2	4	1	572	28.5	
Cork County .. ..	12	189	353	242	169	99	63	23	13	9	7	1,179	32.5	
Kerry .. ..	4	65	122	129	64	46	20	7	3	.	.	460	32.4	
Limerick County Borough .. ..	7	97	94	34	8	4	9	2	3	1	.	259	27.9	
Limerick County .. ..	3	71	89	85	63	37	24	8	3	1	4	388	32.8	
Tipperary, N.R. .. ..	6	32	84	64	41	28	9	4	6	4	2	280	33.0	
Tipperary, S.R. .. ..	9	47	101	72	29	21	14	6	3	1	2	305	31.4	
Waterford County Borough .. ..	3	56	63	20	8	3	2	1	1	1	1	159	27.8	
Waterford County .. ..	1	42	58	45	28	9	9	4	4	.	1	201	31.6	
<b>Munster .. ..</b>	<b>59</b>	<b>813</b>	<b>1,252</b>	<b>837</b>	<b>483</b>	<b>288</b>	<b>174</b>	<b>71</b>	<b>41</b>	<b>24</b>	<b>21</b>	<b>4,063</b>	<b>31.5</b>	
Galway .. ..	5	64	156	124	81	66	31	8	2	2	11	550	33.1	
Leitrim .. ..	.	9	31	25	18	2	9	4	1	1	6	106	33.9	
Mayo .. ..	2	53	110	97	43	33	19	8	3	2	18	388	32.5	
Roscommon .. ..	.	7	40	40	28	23	10	5	4	1	3	161	35.5	
Sligo .. ..	2	19	59	41	27	14	10	3	2	3	6	186	33.1	
<b>Connacht .. ..</b>	<b>9</b>	<b>152</b>	<b>396</b>	<b>327</b>	<b>197</b>	<b>138</b>	<b>79</b>	<b>28</b>	<b>12</b>	<b>9</b>	<b>44</b>	<b>1,391</b>	<b>33.3</b>	
Cavan .. ..	.	23	53	58	46	21	17	6	2	4	4	234	34.6	
Donegal .. ..	2	66	108	84	39	41	17	7	1	3	6	374	32.2	
Monaghan .. ..	4	33	68	41	33	16	9	9	2	1	.	216	32.5	
<b>Ulster (part of) .. ..</b>	<b>6</b>	<b>122</b>	<b>229</b>	<b>183</b>	<b>118</b>	<b>78</b>	<b>43</b>	<b>22</b>	<b>5</b>	<b>8</b>	<b>10</b>	<b>824</b>	<b>33.0</b>	
<b>Ireland* .. ..</b>	<b>266</b>	<b>3,535</b>	<b>4,472</b>	<b>2,543</b>	<b>1,395</b>	<b>814</b>	<b>488</b>	<b>225</b>	<b>124</b>	<b>104</b>	<b>142</b>	<b>14,108</b>	<b>30.5</b>	
Six Counties .. ..	2	55	60	37	15	14	6	4	5	4	2	204	31.3	
England and Wales .. ..	20	354	380	153	85	35	12	19	8	7	9	1,082	28.8	
Scotland .. ..	1	11	27	14	10	1	.	1	2	1	.	68	31.0	
Elsewhere .. ..	.	27	43	15	8	5	.	1	.	4	1	104	30.0	
Not stated .. ..	17	27	7	5	2	.	1	.	.	.	2	61	23.4	

\*Exclusive of the Six Counties.

TABLE 47.—MARRIAGES REGISTERED IN 1962 CLASSIFIED BY AGE AND AREA OF RESIDENCE OF BRIDE BEFORE MARRIAGE.

Area of residence of bride	Age of bride											All ages	Average age
	Under 20	20-24	25-29	30-34	35-39	40-44	45-49	50-54	55-59	60 and over	Not stated		
<b>Total</b> .. ..	<b>1,359</b>	<b>6,349</b>	<b>4,237</b>	<b>1,860</b>	<b>864</b>	<b>395</b>	<b>176</b>	<b>90</b>	<b>51</b>	<b>30</b>	<b>216</b>	<b>15,627</b>	<b>26.6</b>
Carlow .. ..	26	61	54	22	16	6	1	3	.	.	5	194	26.9
Dublin County Borough .. ..	373	2,072	1,098	395	148	73	45	27	19	7	34	4,291	25.8
Dun Laoghaire Borough .. ..	22	143	73	23	4	4	1	1	3	1	.	275	25.5
Dublin County (remainder) .. ..	43	252	140	44	29	11	4	1	1	.	9	534	25.8
Kildare .. ..	50	139	58	22	17	4	2	3	2	1	3	301	25.6
Kilkenny .. ..	18	91	73	47	19	5	2	2	2	.	3	262	27.6
Laois .. ..	10	74	62	26	11	5	3	.	.	.	5	196	27.0
Longford .. ..	11	26	32	15	13	4	.	.	.	1	2	104	28.1
Louth .. ..	43	208	97	40	16	13	5	1	3	2	4	432	26.0
Meath .. ..	34	96	101	31	20	4	6	2	.	1	6	301	26.8
Offaly .. ..	25	86	51	30	15	5	3	2	1	.	6	224	26.7
Westmeath .. ..	30	82	68	41	13	5	3	3	.	.	19	264	26.8
Wexford .. ..	48	177	98	37	24	14	6	2	3	1	10	420	26.4
Wicklow .. ..	42	173	68	23	20	8	6	.	.	1	9	350	25.5
<b>Leinster</b> .. ..	<b>775</b>	<b>3,680</b>	<b>2,073</b>	<b>796</b>	<b>365</b>	<b>161</b>	<b>87</b>	<b>47</b>	<b>34</b>	<b>15</b>	<b>115</b>	<b>8,148</b>	<b>26.1</b>
Clare .. ..	16	90	74	56	27	9	7	2	1	.	2	284	28.5
Cork County Borough .. ..	26	273	197	56	22	17	4	2	1	2	1	601	26.4
Cork County .. ..	84	405	354	176	100	34	16	7	2	4	5	1,187	27.7
Kerry .. ..	22	147	140	106	41	16	2	.	.	.	2	476	28.1
Limerick County Borough .. ..	35	119	58	26	10	6	4	2	1	2	.	263	26.0
Limerick County .. ..	35	124	124	63	31	24	8	1	1	.	4	415	28.1
Tipperary, N.R. .. ..	30	100	82	30	22	10	3	1	1	.	3	282	26.9
Tipperary, S.R. .. ..	37	120	82	36	19	9	1	3	1	2	2	312	26.6
Waterford County Borough .. ..	22	83	53	15	1	1	2	.	.	.	3	180	24.7
Waterford County .. ..	20	76	49	20	14	13	3	.	1	.	1	197	27.2
<b>Munster</b> .. ..	<b>327</b>	<b>1,537</b>	<b>1,213</b>	<b>584</b>	<b>287</b>	<b>139</b>	<b>50</b>	<b>13</b>	<b>9</b>	<b>10</b>	<b>23</b>	<b>4,197</b>	<b>27.3</b>
Galway .. ..	36	153	165	105	37	20	5	3	1	.	8	533	28.0
Leitrim .. ..	1	37	27	23	9	4	3	.	.	.	11	115	28.8
Mayo .. ..	20	137	123	53	25	8	7	3	.	1	22	399	27.5
Roscommon .. ..	6	43	59	34	16	5	5	.	2	1	1	172	29.4
Sligo .. ..	16	57	53	31	17	8	1	2	.	.	8	193	27.9
<b>Connacht</b> .. ..	<b>79</b>	<b>427</b>	<b>427</b>	<b>246</b>	<b>104</b>	<b>45</b>	<b>21</b>	<b>8</b>	<b>3</b>	<b>2</b>	<b>50</b>	<b>1,412</b>	<b>28.1</b>
Cavan .. ..	12	73	78	45	22	6	6	3	.	1	3	249	28.6
Donegal .. ..	40	168	122	61	29	16	1	3	1	1	8	450	27.0
Monaghan .. ..	22	74	62	36	17	7	1	3	2	.	2	226	27.6
<b>Ulster (part of)</b> .. ..	<b>74</b>	<b>315</b>	<b>262</b>	<b>142</b>	<b>68</b>	<b>29</b>	<b>8</b>	<b>9</b>	<b>3</b>	<b>2</b>	<b>13</b>	<b>925</b>	<b>27.6</b>
<b>Ireland*</b> .. ..	<b>1,255</b>	<b>5,959</b>	<b>3,975</b>	<b>1,768</b>	<b>824</b>	<b>374</b>	<b>166</b>	<b>82</b>	<b>49</b>	<b>29</b>	<b>201</b>	<b>14,682</b>	<b>26.7</b>
Six Counties .. ..	14	30	29	14	14	4	1	2	1	.	1	110	28.2
England and Wales .. ..	52	307	196	71	20	14	9	6	1	1	9	686	26.2
Scotland .. ..	1	12	10	1	1	2	.	.	.	.	1	28	26.6
Elsewhere .. ..	2	21	17	4	2	1	.	.	.	.	1	48	26.0
Not stated .. ..	35	20	10	2	3	.	.	.	.	.	3	73	21.6

\*Exclusive of the Six Counties.

TABLE 48.—MARRIAGES REGISTERED IN 1962 CLASSIFIED BY AREA OF

Area of residence of groom	Area of																		
	Total	Carlow	Dublin Co. Borough	Dun Laoghaire Borough	Dublin Co. (remainder)	Kildare	Kilkenny	Laois	Longford	Louth	Meath	Offaly	Westmeath	Wexford	Wicklow	Leinster	Clare	Cork Co. Borough	Cork County
<b>Total</b> ...	<b>15,627</b>	<b>194</b>	<b>4,291</b>	<b>275</b>	<b>534</b>	<b>301</b>	<b>252</b>	<b>196</b>	<b>104</b>	<b>432</b>	<b>301</b>	<b>224</b>	<b>264</b>	<b>420</b>	<b>350</b>	<b>8,148</b>	<b>284</b>	<b>601</b>	<b>1,187</b>
Carlow ...	175	139	2	.	.	4	5	2	1	.	1	1	.	3	9	167	1	1	1
Dublin Co. Borough ...	4,061	11	3,502	81	192	14	9	11	.	13	13	3	10	13	24	3,896	8	8	19
Dun Laoghaire Borough	232	.	66	114	26	2	.	.	1	1	.	1	1	1	11	224	.	.	1
Dublin Co. (remainder)	497	1	185	30	215	3	1	.	1	4	8	.	3	1	18	470	1	.	.
Kildare ...	343	8	36	.	9	231	5	4	.	.	5	6	5	5	12	326	2	.	3
Kilkenny ...	248	8	3	.	1	.	182	7	.	1	1	1	.	4	1	209	.	1	2
Laois ...	193	4	9	1	3	9	7	135	1	.	.	8	.	1	1	179	.	.	2
Longford ...	111	.	5	1	.	.	.	.	71	.	2	.	4	.	.	83	.	.	.
Louth ...	406	.	20	1	4	2	2	.	2	339	11	.	1	3	1	386	.	.	.
Meath ...	314	.	22	3	10	8	1	1	2	21	209	2	7	3	2	291	1	1	1
Offaly ...	239	.	5	.	4	1	3	11	2	1	5	169	10	.	.	211	3	.	4
Westmeath ...	274	2	10	2	4	2	.	6	6	.	10	11	193	.	.	246	.	2	3
Wexford ...	396	7	9	1	1	1	5	.	.	1	.	.	2	340	5	372	1	.	2
Wicklow ...	341	7	40	7	18	4	1	.	.	.	3	2	.	8	225	315	1	1	3
<b>Leinster</b> ...	<b>7,830</b>	<b>187</b>	<b>3,914</b>	<b>241</b>	<b>487</b>	<b>281</b>	<b>221</b>	<b>177</b>	<b>87</b>	<b>381</b>	<b>268</b>	<b>204</b>	<b>236</b>	<b>382</b>	<b>309</b>	<b>7,375</b>	<b>18</b>	<b>14</b>	<b>41</b>
Clare ...	260	.	3	.	.	1	.	.	.	1	1	.	.	1	7	217	1	1	3
Cork Co. Borough ...	572	.	5	1	.	.	.	.	.	1	1	.	1	.	9	1	415	125	
Cork County ...	1,179	.	16	2	1	1	1	4	.	2	1	.	2	3	33	4	139	937	
Kerry ...	460	1	8	1	2	3	.	.	.	2	.	1	1	1	20	.	4	6	
Limerick Co. Borough ...	259	.	6	2	1	.	2	.	.	.	.	.	.	.	11	10	2	3	
Limerick County ...	388	.	5	.	2	.	.	.	.	.	1	.	2	.	10	15	1	11	
Tipperary, N.R. ...	280	2	8	.	1	.	6	3	.	.	1	9	1	2	1	34	1	.	7
Tipperary, S.R. ...	305	.	6	.	1	2	5	2	1	1	1	.	1	3	.	23	.	1	6
Waterford Co. Borough	159	.	.	.	.	.	4	.	.	.	.	.	.	3	.	7	.	.	3
Waterford County ...	201	.	5	.	1	.	9	.	.	.	.	.	.	8	1	24	2	2	7
<b>Munster</b> ...	<b>4,063</b>	<b>3</b>	<b>62</b>	<b>6</b>	<b>9</b>	<b>7</b>	<b>27</b>	<b>9</b>	<b>1</b>	<b>7</b>	<b>6</b>	<b>10</b>	<b>3</b>	<b>21</b>	<b>7</b>	<b>178</b>	<b>250</b>	<b>565</b>	<b>1,108</b>
Galway ...	550	1	15	1	1	2	.	2	3	.	2	4	8	1	1	41	11	.	3
Leitrim ...	106	.	2	.	1	.	1	.	1	.	2	.	.	.	.	7	.	.	.
Mayo ...	388	.	10	.	.	1	1	1	1	1	1	.	1	1	18	.	.	.	2
Roscommon ...	161	.	8	1	4	.	.	1	3	1	1	2	2	.	2	25	1	.	.
Sligo ...	186	.	4	.	1	.	.	.	2	.	.	.	.	1	.	8	.	.	.
<b>Connacht</b> ...	<b>1,391</b>	<b>1</b>	<b>39</b>	<b>2</b>	<b>7</b>	<b>3</b>	<b>2</b>	<b>4</b>	<b>10</b>	<b>2</b>	<b>6</b>	<b>6</b>	<b>10</b>	<b>3</b>	<b>4</b>	<b>99</b>	<b>12</b>	.	<b>5</b>
Cavan ...	234	.	4	1	1	1	.	2	4	.	7	2	2	.	1	25	.	2	1
Donegal ...	374	.	4	1	.	.	.	.	.	.	.	.	.	2	.	7	1	.	1
Monaghan ...	216	.	2	.	1	.	.	.	.	13	2	.	1	.	.	19	.	1	.
<b>Ulster (part of)</b>	<b>824</b>	.	<b>10</b>	<b>2</b>	<b>2</b>	<b>1</b>	.	<b>2</b>	<b>4</b>	<b>13</b>	<b>9</b>	<b>2</b>	<b>3</b>	.	<b>3</b>	<b>51</b>	<b>1</b>	<b>3</b>	<b>2</b>
<b>Ireland*</b> ...	<b>14,198</b>	<b>191</b>	<b>4,025</b>	<b>251</b>	<b>505</b>	<b>292</b>	<b>250</b>	<b>192</b>	<b>102</b>	<b>403</b>	<b>288</b>	<b>222</b>	<b>252</b>	<b>406</b>	<b>323</b>	<b>7,703</b>	<b>281</b>	<b>582</b>	<b>1,156</b>
Six Counties ...	204	.	22	2	2	1	1	.	1	9	2	.	2	1	4	47	.	.	2
England and Wales ...	1,032	3	190	15	21	5	10	4	1	19	9	2	9	12	10	319	1	16	23
Scotland ...	68	.	20	4	2	1	.	.	.	1	.	.	.	3	31	.	1	2	
Elsewhere ...	104	.	33	3	4	2	1	.	.	.	.	.	1	1	1	46	2	2	3
Not stated ...	61	.	1	.	.	.	.	.	.	.	1	.	.	.	.	2	.	.	1

\*Exclusive of the Six Counties.

## RESIDENCE OF GROOM AND AREA OF RESIDENCE OF BRIDE BEFORE MARRIAGE.

residence of bride

Kerry	Limerick Co. Borough	Limerick County	Tipperary, N.R.	Tipperary, S.R.	Waterford Co. Borough	Waterford County	Munster	Galway	Leitrim	Mayo	Roscommon	Sligo	Connacht	Cavan	Donegal	Monaghan	Ulster (part of)	Ireland*	Six Counties	England and Wales	Scotland	Elsewhere	Not stated
476	263	415	282	312	180	197	4,197	533	115	399	172	193	1,412	249	450	226	925	14,682	110	686	28	48	73
.	.	1	.	1	.	.	5	.	.	1	.	.	1	1	.	1	2	175	.	.	.	.	.
8	3	8	7	6	7	3	77	15	5	10	8	4	42	7	9	5	21	4,086	5	16	1	3	.
.	.	.	.	.	.	1	2	1	.	1	.	2	4	.	.	.	.	230	1	1	.	.	.
1	.	1	2	1	.	2	8	2	3	1	.	1	7	2	2	4	8	493	1	3	.	.	.
1	2	1	1	1	1	1	13	.	.	.	1	.	1	.	.	.	.	340	.	1	1	.	1
1	1	.	1	11	4	9	30	2	1	2	.	.	5	1	.	.	1	245	1	2	.	.	.
.	1	.	4	1	.	.	8	1	.	.	1	.	2	1	.	1	2	191	.	2	.	.	.
.	.	.	2	.	.	.	2	2	6	.	8	.	16	6	1	1	8	109	1	.	1	.	.
1	1	.	1	.	.	.	3	1	2	.	1	.	4	2	1	5	8	401	2	1	.	.	2
1	.	.	.	.	.	.	4	1	.	1	1	1	4	9	.	1	10	309	2	2	.	.	1
1	.	.	6	.	.	.	14	5	1	2	.	.	8	1	.	.	1	284	.	4	.	1	.
1	1	2	.	.	.	1	10	6	.	2	3	.	11	4	1	1	6	273	.	.	.	.	1
1	1	1	2	1	4	5	18	.	.	.	1	.	1	.	.	.	.	301	2	1	.	1	1
.	1	.	5	.	1	1	13	1	.	1	2	.	4	1	1	.	2	334	.	4	1	1	1
16	11	14	31	22	17	23	207	37	13	21	26	8	110	35	15	19	69	7,761	15	37	4	6	7
1	7	8	6	.	.	.	243	2	2	4	.	.	8	.	.	.	.	258	1	.	.	.	1
5	2	2	.	4	2	2	558	1	.	.	.	1	2	.	.	1	1	570	.	2	.	.	.
16	4	13	3	9	2	7	1,134	4	.	1	.	.	5	1	.	1	2	1,174	1	3	.	1	.
409	1	11	3	2	.	.	436	.	.	.	1	.	1	.	.	1	1	458	.	1	.	.	1
1	187	35	3	2	1	.	244	1	.	.	1	.	2	.	.	1	1	258	.	1	.	.	.
9	30	289	9	8	.	.	372	.	.	.	1	.	1	.	1	.	1	384	.	3	.	1	.
2	3	6	206	12	.	1	283	2	.	.	1	1	4	1	.	.	1	277	.	2	.	.	1
1	2	12	9	233	.	12	276	.	.	.	1	.	1	.	.	.	.	300	.	5	.	.	.
.	1	1	.	1	132	11	149	.	.	1	.	.	1	.	.	.	.	157	1	1	.	.	.
1	1	2	.	9	19	131	174	.	.	.	.	.	.	.	.	1	1	199	.	2	.	.	.
445	233	379	239	280	156	164	3,824	10	2	6	5	2	25	2	1	5	8	4,035	3	20	.	2	3
.	1	5	2	3	.	.	25	451	1	14	11	1	478	.	3	.	3	547	.	.	.	.	3
1	.	.	.	.	.	.	1	1	71	2	4	7	85	8	1	.	9	102	.	2	.	1	1
4	.	1	1	.	1	.	9	14	.	324	7	6	351	.	1	1	2	380	.	5	.	1	2
.	.	.	1	1	.	.	3	7	3	5	111	3	129	1	.	.	1	158	1	.	.	2	.
.	.	2	.	.	.	.	2	.	5	7	3	153	168	1	4	.	5	183	.	3	.	.	.
5	1	8	4	4	1	.	40	473	80	352	136	170	1,211	10	9	1	20	1,370	1	10	.	4	6
.	.	.	.	.	.	.	3	1	7	1	1	1	11	184	.	8	192	231	3	.	.	.	.
.	.	.	.	.	.	.	2	1	1	.	1	2	5	.	347	.	347	361	8	4	1	.	.
.	.	1	.	.	.	.	2	.	1	.	.	1	5	3	173	181	203	203	6	5	.	.	2
.	.	1	.	.	.	.	7	2	8	2	2	3	17	189	350	181	720	795	17	9	1	.	2
466	250	402	274	306	174	187	4,073	522	103	381	169	183	1,363	236	375	206	817	13,961	36	76	5	12	18
.	.	3	2	1	.	2	10	3	4	1	.	2	10	7	43	14	64	131	70	2	1	.	.
6	12	7	5	4	4	7	85	6	3	13	1	7	30	6	23	4	33	467	3	606	2	1	3
1	.	1	1	1	.	1	8	.	.	1	.	.	1	.	7	1	8	48	1	.	19	.	.
3	1	1	.	.	2	.	14	1	.	3	1	.	5	.	2	1	3	68	.	.	1	35	.
.	.	1	.	.	.	.	2	1	.	.	1	1	3	.	.	.	.	7	.	2	.	.	52

\*Exclusive of the Six Counties.

TABLE 49.—MARRIAGES REGISTERED IN 1962 IN WHICH THE FUTURE PERMANENT RESIDENCE WAS STATED TO BE OUTSIDE THE COUNTRY, CLASSIFIED BY AGE OF GROOM.

Country of future permanent residence	Age of groom												All ages	Average age
	Under 20	20-24	25-29	30-34	35-39	40-44	45-49	50-54	55-59	60 & over	Not stated			
Six Counties ..	2	54	62	39	15	13	5	4	4	5	.	203	31.2	
England and Wales	55	589	513	186	103	33	13	18	6	7	12	1,535	27.6	
Scotland ..	1	16	25	15	8	1	.	2	.	1	.	69	29.9	
Europe (remainder)	.	19	20	1	3	.	.	.	.	1	.	44	26.9	
U.S.A. ..	.	28	49	20	5	6	.	1	1	3	.	113	29.8	
Canada ..	.	3	9	5	1	.	.	.	.	.	.	18	28.6	
Australia and New Zealand ..	.	1	2	.	.	.	.	.	.	1	.	4	35.0	
Elsewhere ..	.	11	25	5	4	4	1	.	.	.	1	51	29.3	
<b>Total ..</b>	<b>58</b>	<b>721</b>	<b>705</b>	<b>271</b>	<b>139</b>	<b>57</b>	<b>19</b>	<b>25</b>	<b>11</b>	<b>18</b>	<b>13</b>	<b>2,037</b>	<b>28.2</b>	

TABLE 50.—MARRIAGES REGISTERED IN 1962 IN WHICH THE FUTURE PERMANENT RESIDENCE WAS STATED TO BE OUTSIDE THE COUNTRY, CLASSIFIED BY AGE OF BRIDE.

Country of future permanent residence	Age of bride												All ages	Average age
	Under 20	20-24	25-29	30-34	35-39	40-44	45-49	50-54	55-59	60 & over	Not stated			
Six Counties ..	25	66	58	25	14	7	1	4	3	.	.	203	27.5	
England and Wales	159	745	396	120	44	30	11	8	2	1	19	1,535	25.3	
Scotland ..	5	26	22	7	5	2	.	.	1	.	1	69	27.0	
Europe (remainder)	2	28	10	3	.	1	.	.	.	.	.	44	24.5	
U.S.A. ..	4	53	37	9	5	1	1	.	.	1	2	113	26.2	
Canada ..	.	5	11	2	.	.	.	.	.	.	.	18	26.6	
Australia and New Zealand ..	1	1	1	.	1	.	.	.	.	.	.	4	26.3	
Elsewhere ..	6	22	11	6	2	3	.	.	.	.	1	51	26.0	
<b>Total ..</b>	<b>202</b>	<b>946</b>	<b>546</b>	<b>172</b>	<b>71</b>	<b>44</b>	<b>13</b>	<b>12</b>	<b>6</b>	<b>2</b>	<b>23</b>	<b>2,037</b>	<b>25.7</b>	

TABLE 51.—MARRIAGES REGISTERED IN 1962 IN WHICH THE FUTURE PERMANENT RESIDENCE WAS STATED TO BE OUTSIDE THE COUNTRY, CLASSIFIED BY SOCIAL GROUP OF GROOM.

Country of future permanent residence	Social group of groom												
	Total	Farmers, relatives assisting and farm managers	Other agricultural occupations and fishermen	Higher professional	Lower professional	Employers and managers (including shopkeepers)	Salaried employees	Intermediate non-manual workers	Other non-manual workers	Skilled manual workers	Semi-skilled manual workers	Unskilled manual workers	Unknown
Six Counties ..	203	20	3	24	16	25	6	43	11	35	7	12	1
England and Wales	1,535	31	10	96	53	55	46	216	182	525	91	217	13
Scotland ..	69	2	2	8	.	3	3	8	7	23	3	10	.
Europe (remainder)	44	.	.	7	4	7	2	20	1	3	.	.	.
U.S.A. ..	113	1	.	17	9	4	6	32	5	29	1	6	3
Canada ..	18	.	.	4	.	2	2	2	.	6	1	1	.
Australia and New Zealand ..	4	.	.	4	.	.	.	.	.	.	.	.	.
Elsewhere ..	51	.	.	8	15	4	4	7	2	10	.	.	1
<b>Total ..</b>	<b>2,037</b>	<b>54</b>	<b>15</b>	<b>168</b>	<b>97</b>	<b>100</b>	<b>69</b>	<b>328</b>	<b>208</b>	<b>631</b>	<b>103</b>	<b>246</b>	<b>18</b>

TABLE 52.—MARRIAGES REGISTERED IN 1962 IN WHICH THE FUTURE PERMANENT RESIDENCE WAS STATED TO BE OUTSIDE THE COUNTRY, CLASSIFIED BY SOCIAL GROUP OF BRIDE.

Country of future permanent residence	Social group of bride												
	Total	Farmers, relatives assisting and farm managers	Other agricultural occupations and fishermen	Higher professional	Lower professional	Employers and managers (including shopkeepers)	Salaried employees	Intermediate non-manual workers	Other non-manual workers	Skilled manual workers	Semi-skilled manual workers	Unskilled manual workers	Unknown
Six Counties ..	203	1	.	4	48	3	.	41	28	10	5	18	45
England and Wales ..	1,535	6	2	8	210	17	.	434	186	101	94	183	294
Scotland ..	69	1	.	.	9	2	.	13	14	4	3	6	17
Europe (remainder) ..	44	.	.	.	5	.	.	13	5	2	5	2	12
U.S.A. ..	113	.	.	5	16	1	1	33	18	3	2	5	29
Canada ..	18	.	.	.	6	.	.	6	4	.	.	.	2
Australia and New Zealand ..	4	.	.	.	.	1	.	2	.	.	.	.	1
Elsewhere ..	51	.	.	1	11	1	.	18	2	2	1	1	14
<b>Total ..</b>	<b>2,037</b>	<b>8</b>	<b>2</b>	<b>18</b>	<b>305</b>	<b>25</b>	<b>1</b>	<b>560</b>	<b>257</b>	<b>122</b>	<b>110</b>	<b>215</b>	<b>414</b>

TABLE 53.—MARRIAGES REGISTERED IN 1962 IN WHICH THE FUTURE PERMANENT RESIDENCE WAS STATED TO BE OUTSIDE THE COUNTRY, CLASSIFIED ACCORDING TO FORM OF CEREMONY.

Country of future permanent residence	Total marriages	Form of ceremony							
		Catholic	Church of Ireland	Presbyterian	Methodist	Jewish	Society of Friends	Other religions	Civil marriage
Six Counties ..	203	143	32	25	2	.	.	.	1
England and Wales ..	1,535	1,437	68	14	3	7	.	.	6
Scotland ..	69	60	5	2	1	.	.	.	1
Europe (remainder) ..	44	40	3	1	.	.	.	.	.
U.S.A. ..	113	111	1	.	.	.	.	.	1
Canada ..	18	15	2	1	.	.	.	.	.
Australia and New Zealand ..	4	2	1	1	.	.	.	.	.
Elsewhere ..	51	38	8	3	.	.	.	.	2
<b>Total ..</b>	<b>2,037</b>	<b>1,846</b>	<b>120</b>	<b>47</b>	<b>6</b>	<b>7</b>	<b>.</b>	<b>.</b>	<b>11</b>

TABLE 54.—MARRIAGES REGISTERED IN 1962 IN WHICH THE FUTURE PERMANENT RESIDENCE WAS STATED TO BE OUTSIDE THE COUNTRY, CLASSIFIED ACCORDING TO AREA OF RESIDENCE OF GROOM BEFORE MARRIAGE.

Country of future permanent residence	Total	Area of residence of groom						
		Dublin Co. Borough and Dun Laoghaire Borough	Rest of Leinster	Munster	Connacht	Ulster (part of)	Other countries	Not stated
Six Counties .. ..	203	7	7	2	2	18	167	.
England and Wales ..	1,535	204	134	107	43	44	997	6
Scotland .. ..	69	5	4	1	2	4	53	.
Europe (remainder) ..	44	17	4	1	1	.	21	.
U.S.A. .. ..	113	16	15	14	7	2	59	.
Canada .. ..	18	2	4	.	.	.	12	.
Australia and New Zealand .. ..	4	1	.	.	.	1	2	.
Elsewhere .. ..	51	19	7	5	1	.	19	.
<b>Total .. ..</b>	<b>2,037</b>	<b>271</b>	<b>175</b>	<b>130</b>	<b>56</b>	<b>69</b>	<b>1,330</b>	<b>6</b>

TABLE 55.—MARRIAGES REGISTERED IN 1962 IN WHICH THE FUTURE PERMANENT RESIDENCE WAS STATED TO BE OUTSIDE THE COUNTRY, CLASSIFIED ACCORDING TO AREA OF RESIDENCE OF BRIDE BEFORE MARRIAGE.

Country of future permanent residence	Total	Area of residence of bride						
		Dublin Co. Borough and Dun Laoghaire Borough	Rest of Leinster	Munster	Connacht	Ulster (part of)	Other countries	Not stated
Six Counties .. ..	203	23	21	10	9	62	78	.
England and Wales ..	1,535	382	250	170	58	65	602	8
Scotland .. ..	69	19	9	6	3	10	22	.
Europe (remainder) ..	44	27	8	2	2	2	3	.
U.S.A. .. ..	113	29	15	25	13	1	30	.
Canada .. ..	18	8	1	.	.	2	7	.
Australia and New Zealand .. ..	4	1	.	.	1	1	1	.
Elsewhere .. ..	51	28	11	7	3	.	2	.
<b>Total .. ..</b>	<b>2,037</b>	<b>517</b>	<b>315</b>	<b>220</b>	<b>89</b>	<b>143</b>	<b>745</b>	<b>8</b>



TABLE 56.—SUMMARY OF CASES OF INFECTIOUS DISEASES NOTIFIED TO THE DEPARTMENT OF HEALTH DURING THE YEAR 1962.

County or County Borough	Acute anterior poliomyelitis	Brucellosis	Cerebro spinal fever	Diarrhoea and enteritis	Diphtheria	Dysentery	Encephalitis lethargica	Erysipelas	Infective hepatitis	Infective mononucleosis	Influenzal pneumonia	Malaria
COUNTY BOROUGHS												
Cork .. .. .	.	.	.	33	.	28	.	2	1	.	.	.
Dublin .. .. .	12	3	7	1,136	12	54	.	32	271	43	39	.
Limerick .. .. .	1	.	1	44	.	2	.	1	5	.	1	.
Waterford .. .. .	.	.	.	.	.	.	.	.	.	.	.	.
COUNTIES												
Carlow												
Urban .. .. .	.	.	.	.	.	.	.	.	.	.	.	.
Rural .. .. .	1	.	1	2	.	.	.	.	5	.	.	.
Cavan												
Urban .. .. .	.	.	.	3	.	.	.	.	1	.	12	.
Rural .. .. .	3	.	.	10	.	10	.	2	37	.	10	.
Clare												
Urban .. .. .	.	.	2	2	.	.	.	1	.	.	31	.
Rural .. .. .	4	.	2	3	.	.	.	.	1	.	18	.
Cork												
Urban .. .. .	.	.	1	5	.	.	.	.	.	.	.	.
Rural .. .. .	1	.	2	39	.	23	.	3	34	2	1	.
Donegal												
Urban .. .. .	.	.	.	.	.	.	.	.	.	.	.	.
Rural .. .. .	1	.	2	7	.	.	.	.	31	.	.	.
Dublin												
Urban .. .. .	1	.	.	31	.	1	.	1	8	22	1	.
Rural .. .. .	5	.	.	100	2	8	.	6	38	6	4	.
Galway												
Urban .. .. .	.	2	.	54	.	9	.	.	9	.	.	.
Rural .. .. .	2	1	3	49	.	1	.	1	89	.	.	.
Kerry												
Urban .. .. .	.	.	.	.	.	.	.	.	.	.	.	.
Rural .. .. .	2	1	.	3	.	.	.	1	2	1	2	.
Kildare												
Urban .. .. .	.	.	.	10	.	.	.	.	2	1	.	.
Rural .. .. .	.	.	.	13	.	.	.	1	10	3	.	.
Kilkenny												
Urban .. .. .	.	.	.	11	.	.	.	.	.	.	.	.
Rural .. .. .	1	.	.	13	.	2	.	2	10	1	11	.
Laois												
Rural .. .. .	.	.	.	.	.	.	.	.	.	.	.	.
Leitrim												
Rural .. .. .	.	.	.	2	.	2	.	.	.	.	.	.
Limerick												
Rural .. .. .	2	.	1	8	.	3	.	1	15	.	3	.
Longford												
Urban .. .. .	.	.	.	.	.	.	.	.	.	.	.	.
Rural .. .. .	3	.	.	.	.	.	.	1	.	.	.	.
Louth												
Urban .. .. .	1	.	2	.	.	1	.	1	1	.	.	.
Rural .. .. .	.	2	.	1	.	21	.	.	2	1	.	.

TABLE 56—(continued)—SUMMARY OF CASES OF INFECTIOUS DISEASES NOTIFIED TO THE DEPARTMENT OF HEALTH DURING THE YEAR 1962.

County or County Borough	Acute anterior poliomyelitis	Brucellosis	Cerebro spinal fever	Diarrhoea and enteritis	Diphtheria	Dysentery	Encephalitis lethargica	Erysipelas	Infective hepatitis	Infective mononucleosis	Influenzal pneumonia	Malaria
MAYO												
Urban	.. ..	.	.	.	.	.	.	.	23	.	.	.
Rural	.. ..	.	2	.	.	.	.	.	22	.	3	.
MEATH												
Urban	.. ..	1	.	.	.	1	.	.	.	1	.	.
Rural	.. ..	1	.	4	.	3	1	.	3	.	.	.
MONAGHAN												
Urban	.. ..	.	.	1	.	.	.	.	.	.	.	.
Rural	.. ..	1	.	.	.	2	.	1	.	.	.	.
OFFALY												
Urban	.. ..	.	.	2	.	.	.	.	.	.	.	.
Rural	.. ..	1	.	39	.	1	.	.	74	3	1	.
ROSCOMMON												
Rural	.. ..	2	.	1	.	3	.	.	6	.	.	.
SLIGO												
Urban	.. ..	5	.	8	.	.	.	.	12	.	.	.
Rural	.. ..	.	.	4	.	1	.	1	2	.	2	.
TIPPERARY N.R.												
Urban	.. ..	.	.	.	.	.	.	2	.	.	.	.
Rural	.. ..	1	.	.	.	1	.	2	6	8	2	.
TIPPERARY S.R.												
Urban	.. ..	1	.	1	.	22	.	1	.	.	.	.
Rural	.. ..	.	.	1	.	.	.	1	.	.	3	.
WATERFORD												
Urban	.. ..	.	.	.	.	.	.	.	.	.	.	.
Rural	.. ..	.	.	12	.	.	.	.	2	.	1	.
WESTMEATH												
Urban	.. ..	.	.	.	.	.	.	.	.	.	.	.
Rural	.. ..	5	.	.	.	1	.	.	.	.	.	.
WEXFORD												
Urban	.. ..	.	.	15	.	2	.	1	1	.	.	.
Rural	.. ..	1	1	10	.	11	.	.	3	.	9	.
WICKLOW												
Urban	.. ..	.	.	8	.	.	.	1	.	1	.	.
Rural	.. ..	1	2	9	.	.	.	1	15	.	.	.
ALL COUNTY BOROUGHS	..	13	3	8	1,213	12	84	.	35	277	43	40
ALL URBAN DISTRICTS	..	8	3	5	151	.	36	.	6	57	25	44
ALL RURAL DISTRICTS	..	38	7	14	330	2	93	1	24	407	25	70
Total	.. ..	59	13	27	1,694	14	213	1	65	741	93	154

TABLE 56—(continued)—SUMMARY OF CASES OF INFECTIOUS DISEASES NOTIFIED TO THE DEPARTMENT OF HEALTH DURING THE YEAR 1962.

County or County Borough	Measles	Paratyphoid B.	Puerperal pyrexia	Puerperal sepsis	Rubella	Scabies	Scarlet fever	Tinea capitis	Trachoma	Typhoid	Weill's disease	Whooping cough	Other notifiable infectious diseases
<b>COUNTY BOROUGHES</b>													
Cork .. ..	26	.	.	.	21	7	10	1	.	.	.	8	.
Dublin .. ..	2,128	.	1	2	462	275	254	9	.	8	.	184	4c, 30d
Limerick .. ..	24	.	.	.	16	11	46	5	.	1	.	21	.
Waterford .. ..	2	.	.	.	.	.	.	.	.	.	.	.	.
<b>COUNTIES</b>													
<b>CARLOW</b>													
Urban .. ..	2	.	.	.	.	.	.	.	.	.	.	.	.
Rural .. ..	41	.	.	.	1	.	3	.	.	.	.	.	.
<b>CAVAN</b>													
Urban .. ..	53	.	.	.	80	.	.	1	.	.	.	.	.
Rural .. ..	241	.	.	.	132	.	11	1	.	1	.	25	3d
<b>CLARE</b>													
Urban .. ..	78	.	.	.	3	.	.	3	.	1	.	.	.
Rural .. ..	61	.	.	.	.	.	.	7	.	.	.	1	.
<b>CORK</b>													
Urban .. ..	19	.	.	.	27	.	2	.	1	.	.	.	.
Rural .. ..	538	.	.	.	97	.	22	.	.	.	.	23	1c
<b>DONEGAL</b>													
Urban .. ..	.	.	.	.	.	.	.	.	.	.	.	.	.
Rural .. ..	202	1	.	1	12	.	12	.	.	.	.	18	1c, 1d
<b>DUBLIN</b>													
Urban .. ..	261	.	.	.	49	.	21	.	.	.	.	15	3d
Rural .. ..	494	.	.	2	142	.	52	.	.	1	.	22	6c, 6d
<b>GALWAY</b>													
Urban .. ..	53	.	.	.	1	.	9	.	.	.	.	2	2c, 1e
Rural .. ..	211	.	.	1	8	.	4	.	.	.	.	12	.
<b>KERRY</b>													
Urban .. ..	.	.	1	.	20	.	2	.	.	.	.	.	.
Rural .. ..	18	.	.	.	23	.	11	4	.	.	.	2	.
<b>KILDARE</b>													
Urban .. ..	11	.	.	.	16	.	2	.	.	.	.	.	.
Rural .. ..	44	.	.	.	46	.	5	2	.	.	.	.	.
<b>KILKENNY</b>													
Urban .. ..	26	.	.	.	15	5	4	.	.	.	.	.	.
Rural .. ..	79	.	.	.	43	.	8	4	.	.	.	15	.
<b>LAOIS</b>													
Rural .. ..	148	.	.	.	11	.	1	.	.	.	.	18	.
<b>LEITRIM</b>													
Rural .. ..	53	.	.	.	8	.	.	.	.	.	.	2	.
<b>LIMERICK</b>													
Rural .. ..	105	.	.	.	12	.	5	.	.	.	.	3	.
<b>LONGFORD</b>													
Urban .. ..	.	.	.	.	.	.	1	.	.	.	.	.	.
Rural .. ..	2	.	.	.	.	.	1	.	.	3	.	2	.
<b>LOUTH</b>													
Urban .. ..	3	.	.	.	.	2	6	.	.	.	.	2	.
Rural .. ..	5	.	.	.	.	.	5	.	.	5	.	3	18c

(c) Salmonella Infection.

(d) Acute Lymphocytic Meningitis.

(e) Typhus (Brill's Disease).

TABLE 56—(continued)—SUMMARY OF CASES OF INFECTIOUS DISEASES NOTIFIED TO THE DEPARTMENT OF HEALTH DURING THE YEAR 1962.

County or County Borough	Measles	Paratyphoid B.	Puerperal pyrexia	Puerperal sepsis	Rubella	Scabies	Scarlet fever	Tinea capitis	Trachoma	Typhoid	Weill's disease	Whooping cough	Other notifiable infectious diseases
MAYO													
Urban .. ..	85	.	.	.	.	.	2	.	.	.	.	.	.
Rural .. ..	282	.	.	.	.	.	16	.	.	.	.	3	1c
MEATH													
Urban .. ..	4	.	.	.	.	.	2	.	.	.	.	3	.
Rural .. ..	48	.	.	.	3	.	6	.	.	.	.	2	1c, 3d
MONAGHAN													
Urban .. ..	23	.	.	.	.	.	.	.	.	.	.	1	.
Rural .. ..	11	.	.	.	1	.	1	.	.	.	.	.	.
OFFALY													
Urban .. ..	10	.	1	.	6	.	.	1	.	.	.	.	.
Rural .. ..	48	.	.	.	17	.	12	6	.	.	.	1	.
ROSCOMMON													
Rural .. ..	7	.	.	.	16	.	4	.	.	.	.	2	.
SLIGO													
Urban .. ..	3	.	.	.	6	.	3	.	.	.	.	4	.
Rural .. ..	32	.	.	.	4	.	4	3	.	.	.	32	.
TIPPERARY N.R.													
Urban .. ..	11	.	.	.	.	.	.	.	.	.	.	.	.
Rural .. ..	33	.	.	.	13	.	2	.	.	.	.	7	.
TIPPERARY S.R.													
Urban .. ..	63	1	.	.	1	.	.	.	.	.	.	50	.
Rural .. ..	113	1	.	.	15	.	1	2	.	.	.	.	.
WATERFORD													
Urban .. ..	64	.	.	.	1	.	.	.	.	.	.	.	.
Rural .. ..	144	.	1	.	15	.	2	.	.	.	.	23	.
WESTMEATH													
Urban .. ..	10	.	.	.	.	.	.	.	.	.	.	.	.
Rural .. ..	140	1	.	.	118	.	3	.	.	.	.	.	.
WEXFORD													
Urban .. ..	134	.	.	.	4	2	2	.	.	.	.	.	1d
Rural .. ..	106	.	.	.	3	.	2	.	.	.	.	43	1c
WICKLOW													
Urban .. ..	1	.	.	.	.	.	2	.	.	.	.	1	.
Rural .. ..	19	.	.	.	28	.	7	.	.	.	.	1	.
ALL COUNTY BOROUGHS	2,180	.	1	2	499	293	310	15	.	9	.	213	4c, 30d
ALL URBAN DISTRICTS	914	1	2	.	229	9	58	5	1	1	.	78	2c, 4d, 1e
ALL RURAL DISTRICTS	3,225	3	1	4	768	.	200	29	.	10	.	260	29c, 13d
Total .. ..	6,319	4	4	6	1,496	302	568	49	1	20	.	551	35c, 47d, 1e

(c) Salmonella Infection.

(d) Acute Lymphocytic Meningitis.

(e) Typhus (Brills Disease).