

Note:

Due to the nature of the scanning technology, no guarantee can be made regarding specific letter and number translations.



AN ROINN SLÁINTE

TUARASCÁIL

AR

STADREAMH BEATHA

REPORT

ON

VITAL STATISTICS

1953

COMPILED BY THE CENTRAL STATISTICS OFFICE

PUBLISHED BY THE STATIONERY OFFICE

To be purchased directly through the
GOVERNMENT PUBLICATIONS SALE OFFICE, G.P.O. ARCADE, DUBLIN,
or through any Bookseller.

1955

Price: Seven Shillings.

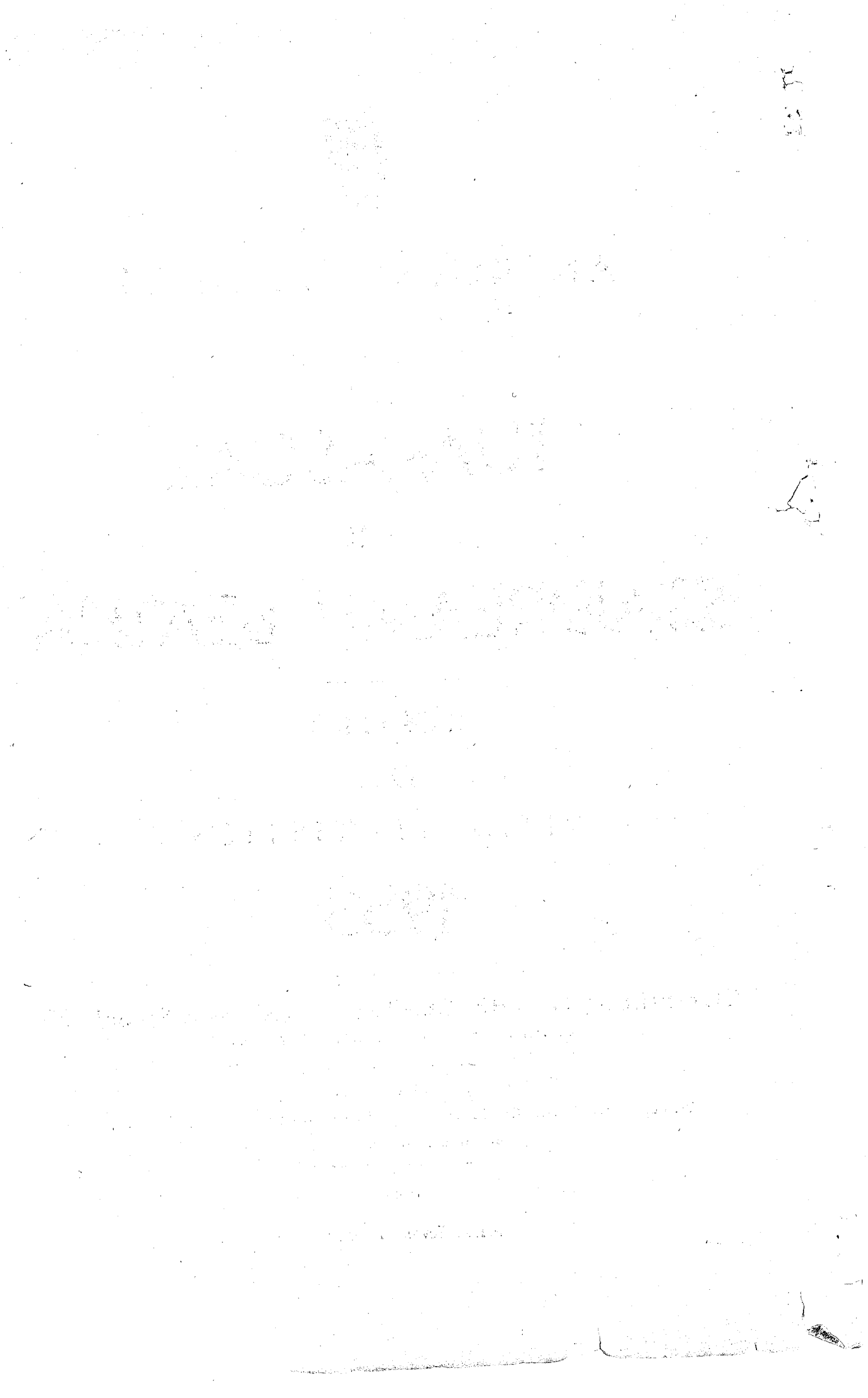

ERRATA

- Page xxi Table XIV. Diphtheria 1935-37 average. For "399" read "339".
- Page xxxiv Second sentence. For "Waterford County" read "Waterford County Borough".
- Page 14 Total number of marriages registered in Longford. For "199" read "119".
- Page 19 Heading of last column should read "Deaths under 1 year per 1,000 births".
- Page 27 One male death in Dublin County Borough should be transferred from the age group 50-54 years to the age group 45-49 years, and the totals amended accordingly.
- Page 49 Cause No. BE49. Insert 1 female death in age group 75 years and over.



CONTENTS

PART I - TEXT AND DIAGRAMS

	Page
GENERAL SUMMARY	
Marriages, Births, Deaths and Population	vi
 MARRIAGES:	
Number and rate	viii
Mode of celebration	viii
Rates for counties	ix
Age of marriage	xi
 BIRTHS:	
Number and rate	xi
Rates by counties, etc.	xii
Illegitimate births	xv
Sex ratio	xv
Multiple births	xvi
Late registrations	xvi
 DEATHS:	
Number and rate	xvi
Rates by counties	xviii
Causes of death:	
General observations	xix
Principal causes	xxi
Tuberculosis	xxiv
Cancer	xxvii
Heart diseases	xxxv
Respiratory diseases	xxxv
Pregnancy, childbirth and the puerperium	xxxv
Infant mortality	xxxv
Accidents, poisonings and violence	xlii
Uncertified deaths	xliii
Inquests and post mortems	xliv
<hr/>	
Diagram I. Birth, Marriage and Death rates (per 1,000 population), 1938-1953	vii
" II. Standardised death rate (per 1,000 population) from all causes, 1953, by counties	xx
" III. Death rate (per 1,000 population) from tuberculosis and cancer, 1938-1953	xxviii
" IV. Infant and neo-natal mortality (per 1,000 live births), 1938-1953	xxxvi

PART II - TABLES

Contents	Area	Title	Page
Population	State	Table 1. Estimated population in thousands at the middle of each year, 1851 to 1953.	2
Population by age	State	Table 2. Total population by sex and age in 1951	3
Population	Counties	Table 3. Population by sex in each county and county borough in 1951	4
Marriages, Births, Deaths, 1864-1953	State	Table 4. Marriages, Births and Deaths registered and natural increase (excess of births over deaths) 1864-1953	5
Marriage, Birth, Death rates, 1864-1953	State	Table 5. Marriage, Birth, Death and infant mortality rates and rate of natural increase, 1864-1953	6
Marriages, Births, Deaths, 1941-1953	State	Table 6. Marriages, Births and Deaths registered during each of the years 1941-1953 with the average annual rates for the ten years 1941-1950 and the rates for 1951 and 1953 per 1,000 of the population	7
Deaths by cause, 1921-50	State	Table 7. Average annual number of deaths from principal causes, 1921-1950, with rates per 100,000 population	8
Deaths by principal causes, 1953 with rates	State and Six Counties	Table 8. Deaths from principal causes in Ireland and the Six Counties, 1953 with rates per 100,000 population	9
Deaths by age, 1864-1953	State	Table 9. Average annual numbers of deaths of males and females, classified by age, registered during the years 1864-1950, and in each year 1951 to 1953	12
Death rates by age, 1864-1953	State	Table 10. Average annual number of deaths of males and females, classified by age per 1,000 corresponding population 1864-1950, and in each year 1951 to 1953	13
Marriages, Births, Deaths, 1953	Counties	Table 11. Marriages, Births and Deaths, registered during 1953 in each county and county borough	14
Marriages, Births, Illegitimate Births, Deaths, 1953	Counties	Table 12. Marriages, Births and Deaths classified by sex, registered during 1953 showing illegitimate births and deaths from some principal causes separately in each county and county borough	16
Marriage, Birth and Death rates, 1953	Counties	Table 13. Marriage, Birth and Death rates in 1953 in each county and county borough, showing also the proportion of illegitimate births and the death rates for some of the principal diseases	17
Births, Illegitimate Births, Deaths, 1953	Principal Towns, Agg. U.D's and Agg. R.D's	Table 14. Births and Deaths, classified by sex, registered during 1953, showing illegitimate births and deaths from some of the principal causes separately, in the principal towns and in aggregate urban and aggregate rural districts	18
Birth, Illegitimate Birth, Death rates, 1953	Principal Towns, Agg. U.D's and Agg. R.D's.	Table 15. Birth and Death rates in 1953 in the principal towns and in aggregate urban and aggregate rural districts showing also the proportion of illegitimate births and the death rates for some of the principal diseases	19

Contents	Area	Title	Page
Marriages, 1953	Counties	Table 16. Marriages registered in each county and county borough during 1953	20
Deaths by age, 1953	Agg. U.D's and Agg. R.D's	Table 17. Deaths in 1953 at each year of age in the aggregate urban districts and in the aggregate rural districts	22
Deaths by age, 1953	Counties	Table 18. Deaths, classified by sex and age during 1953 for each county and county borough	26
Deaths by cause and age, 1953	State	Table 19. Deaths in 1953, classified by cause (extension of International Intermediate List 6th Revision, 1948), and by sex and age	30
Deaths by cause, sex and age, 1953	Dublin C.B., Other U.D's and Agg. R.D's	Table 20. Deaths in 1953 in Dublin County Borough, remaining urban districts and in aggregate rural districts, classified by cause (International Abbreviated List) and by sex and age	46
Deaths by cause, place of occurrence and uncertified, 1953	Counties	Table 21. Deaths in 1953, classified by cause (Abbreviated List as adopted by the Ard Chlaraitheoir) and by sex, place of occurrence and the number of uncertified deaths for each county and county borough	52
Deaths by cause, sex and age, 1953	Counties	Table 22. Deaths in 1953 classified by principal groups of causes, sex and age for each county and county borough	128
Deaths by cause, 1953 Births, Population	Principal Towns, U.D's and R.D's	Table 23. Deaths in 1953 classified by cause (Abbreviated List as adopted by the Ard Chlaraitheoir) and by sex for each urban district and for the aggregate rural districts in each province and showing the numbers of deaths at ages under 1, 1 to 64 years and 65 years and over and the number of births and the population	148
Infant mortality, 1953	State	Table 24. Infant mortality - Total deaths under 1 year of age in 1953, classified by sex, age and principal groups of causes	162
Infant mortality, 1953	Principal Towns, U.D's and R.D's	Table 25. Infant mortality - Deaths at ages under 4 weeks and 4 weeks and under 1 year in 1953, classified by sex and cause for the principal towns, other urban districts and rural districts	164
Infant mortality (Illegitimate), 1953	State	Table 26. Infant mortality - Deaths of illegitimate children under 1 year of age, classified by sex, age and cause	165
Infant mortality, 1953	Counties	Table 27. Infant mortality - Deaths at ages under 4 weeks and 4 weeks and under 1 year in 1953, classified by sex and cause for each county and county borough	166
Infectious diseases	Co. Boroughs, U.D's and R.D's	Table 28. Summary of cases of infectious diseases notified to the Department of Health during the year 1953	172

REPORT ON VITAL STATISTICS FOR THE YEAR 1953

This Report has been prepared by the Central Statistics Office for the Minister for Health in accordance with the provisions of Section 2 of the Vital Statistics and Births, Deaths and Marriages Registration Act, 1952. It follows closely the form of the Reports of An tArd-Chláraitheóir for earlier years.

The statistics in this Report relate to the area in Ireland exclusive of the Six Counties.

In this Report births have been assigned to the district containing the normal residence of the parents, and deaths to the district containing the normal residence of the deceased. The number of births shown for each of the years 1943 to 1953 is exclusive of late registrations, and the number of deaths for each of the years 1940 to 1953 is exclusive of non-residents.

GENERAL SUMMARY

Marriages - There were 15,888 marriages registered during the year 1953 compared with 15,876 in 1952. The marriage rate per 1,000 population was 5.4. This rate has been virtually stable since 1948. It is, however, abnormally low when comparison is made with other countries. The average annual marriage rate in the ten years 1943-52 was 5.6 per 1,000 population.

Births - The number of births registered during 1953 was 62,558 and the birth rate was 21.2 per 1,000 population compared with 21.9 per 1,000 population in 1952. The average annual rate for the ten years 1943-52 was 22.1 per 1,000 population.

The number of illegitimate births registered in 1953 was 1,340 or 2.1 per cent of all births. This proportion is considerably lower than that of 3.3 per cent for the ten years 1943-52.

Deaths - The number of deaths registered during 1953 was 34,591 and the death rate was 11.7 per 1,000 population. This rate is the lowest rate recorded up to 1953. The average annual rate for the period 1943-52 was 13.7 per 1,000 population.

Of the deaths registered in 1953, 27.9 per cent were stated to be due to heart disease, 12.4 per cent to malignant neoplasms, 9.4 per cent to vascular lesions affecting the central nervous system and 3.4 per cent to tuberculosis (all forms).

The number of deaths from tuberculosis of all forms was 1,187 and the rate was 0.40 per 1,000 population. This is the lowest rate recorded up to 1953. There has been a considerable decline in the death rate from tuberculosis since 1947, when it was 1.24 per 1,000 population.

There were 4,333 deaths from malignant neoplasms and neoplasms of lymphatic and haematopoietic tissues (excluding Hodgkin's disease and leukaemia and aleukaemia). This total is comparable with that for "cancer" in the 1940 and earlier Reports. The rate in 1953 was 1.47 per 1,000 population compared with 1.43 in 1952.

During 1953 the deaths of 2,463 infants under 1 year were registered, equivalent to a rate of 39 per 1,000 live births, which is the lowest rate recorded up to 1953.

The total number of deaths from accidents and other external causes in 1953 was 907 of which road transport accidents account for 251.

Marriage, birth and death rates per 1,000 population for the years 1938 to 1953 are illustrated in Diagram 1.

Issue of Authority for Registration - Births and deaths which have not been registered within 1 year of their occurrence can only be registered on the authority of an tArd-Chláraitheóir. The number of births registered on the authority of an tArd-Chláraitheóir in 1953 was 1,190 and the number of deaths registered was 200. Throughout the tables in this Report these births and deaths have been excluded.

Population - The estimated population at mid-1953 was 2,945,000.

Diagram I.

BIRTH MARRIAGE AND DEATH RATES (PER 1000 POPULATION) 1938-1953

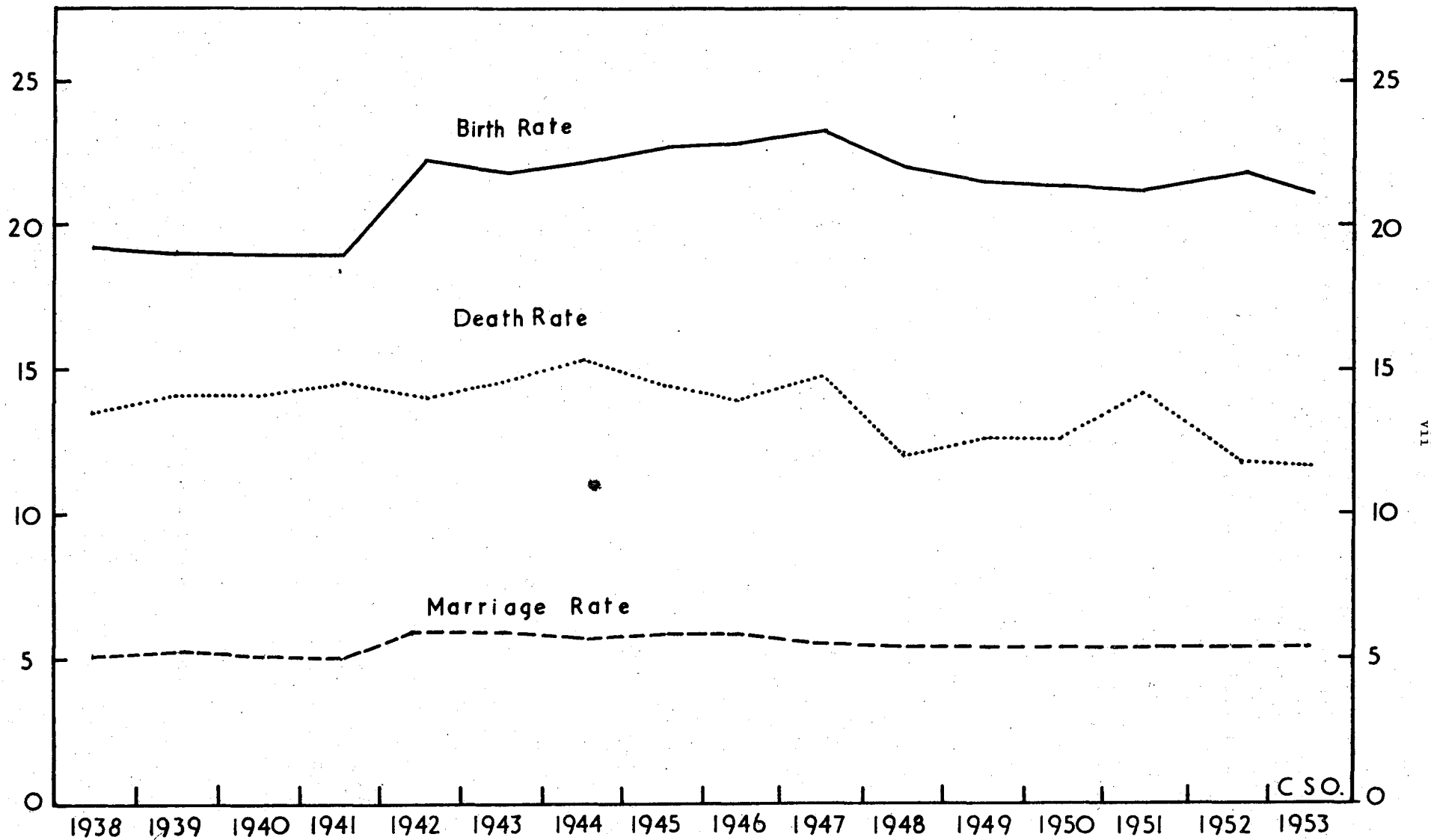

MARRIAGES

There were 15,888 marriages registered during the year 1953, this figure being 637 below the average for the ten year period 1943-52. The marriage rate, at 5.4 per 1,000 population in 1953, remained unaltered since 1948 having declined from 5.9 per 1,000 in the years 1945 and 1946. Although below the high level attained during the period 1942-46, the marriage rate in the years 1948 to 1953 was appreciably higher than that of pre-war years. By reference to Table 5, page 6 it will be seen that the average marriage rate for the ten years 1931-40 was 4.9 per thousand and, for the ten years 1921-30, 4.8 per thousand.

In Table I is shown the number of marriages per 1,000 population since 1938 in Ireland, the Six Counties, England and Wales and Scotland.

TABLE I

NUMBER OF MARRIAGES PER 1,000 POPULATION IN IRELAND AND NEIGHBOURING COUNTRIES, 1938-1953.

Years	Ireland*	Six Counties	England and Wales	Scotland
1938	5.1	6.7	8.8	7.8
1939	5.2	7.1	10.6	9.2
1940	5.1	7.6	11.3	10.7
1941	5.0	9.3	9.4	9.5
1942	5.9	9.0	8.9	9.5
1943	5.9	7.8	7.2	7.6
1944	5.7	7.2	7.1	7.2
1945	5.9	7.9	9.3	9.5
1946	5.9	7.4	9.0	8.9
1947	5.5	7.1	9.3	8.6
1948	5.4	6.9	9.0	8.5
1949	5.4	6.8	8.5	8.1
1950	5.4	6.6	8.2	7.8
1951	5.4	6.8	8.2	8.1
1952	5.4	6.8	8.0	8.0
1953	5.4	6.8	7.8	8.0

* Exclusive of the Six Counties.

The marriage rate in this country is lower than that in the Six Counties, which is, in turn, low by comparison with the rates for England and Wales and Scotland. In these countries the marriage rate also reached a peak in the war years and subsequently tended to decline. As in the case of this country, the marriage rate tended to stabilise, in the Six Counties and in Scotland, in the years 1948 to 1953 while the England and Wales rate still tended to decline.

Mode of Celebration

The number of marriages celebrated in accordance with the rites and ceremonies of the Catholic Church registered during 1953 amounted to 15,118 (equal to 95.2 per cent of the total), and other marriages numbered 770. In the year 1953 the number of marriages, other than Catholic, recorded include 534 according to the rites and ceremonies of the Protestant Episcopalian Church, 121 in Presbyterian Meeting Houses, 46 in registered buildings belonging to various other religious denominations, 54 by civil contract in the Registrars' Offices and 15 according to Jewish rites.

At the Census of 1946 Catholics represented 94.3 per cent of the population, Protestant Episcopalians 4.2 per cent, Presbyterians 0.8 per cent, Methodists 0.3 per cent and Other Denominations 0.4 per cent.

The number of Catholic marriages recorded during 1953 corresponds to a rate of 5.44 per 1,000 of the estimated Catholic population, a rate which is 0.18 below the average rate for the preceding ten years. The rate for all other marriages in 1953 was 4.58 per 1,000 of all persons other than Catholics in the population or 0.37 below the average for the preceding ten years.

Corresponding rates for each year from 1943 to 1952 are shown in Table II.

TABLE II
MARRIAGES REGISTERED IN 1953 AND IN EACH OF THE PREVIOUS TEN YEARS ACCORDING TO THE MODES OF CELEBRATION, AND THE RATES PER 1,000 POPULATION FOR CATHOLIC AND ALL OTHER MARRIAGES

Years	Marriages registered, other than Catholic							Catholic marriages	Total marriages registered	Rate per 1,000 of estimated corresponding population		
	Protestant Episcopalian	Presbyterian	In Registered Buildings	In Registrars' Offices	Society of Friends	Jews	Total			Catholic marriages	All Other marriages	Total marriages
1943	677	152	49	52	3	9	942	16,386	17,328	5.96	4.84	5.88
1944	645	128	49	63	2	3	890	15,882	16,772	5.78	4.58	5.70
1945	632	124	51	57	4	8	876	16,425	17,301	5.96	4.50	5.86
1946	639	108	36	31	1	5	820	16,705	17,525	5.98	4.85	5.91
1947	623	160	58	54	6	10	911	15,379	16,290	5.49	5.38	5.49
1948	559	127	68	50	2	16	822	15,293	16,115	5.41	4.81	5.38
1949	578	105	60	48	2	11	804	15,205	16,009	5.39	4.73	5.36
1950	671	145	64	70	3	16	969	15,049	16,018	5.38	5.70	5.40
1951	570	131	50	63	2	6	822	15,195	16,017	5.44	4.85	5.41
1952	582	147	32	98	2	30	891	14,985	15,876	5.39	5.30	5.38
Yearly average 1943-52	618	133	52	59	3	11	875	15,650	16,525	5.62	4.95	5.58
1953	534	121	46	54	-	15	770	15,118	15,888	5.44	4.58	5.39

Marriage Rates by Counties and Provinces

The marriage rates in the counties and county boroughs are shown in Table 13. In making comparisons of these marriage rates it must be remembered that the rates are based on the total number of marriages recorded in each area, irrespective of the fact that the persons married may not be residents of the area in which the marriage took place. An examination of the returns of marriages shows that many persons living in the rural portions of the country are married in the county boroughs or other urban areas. This fact accounts in some measure for the high rates for the county boroughs. In 1953 these were, Dublin County Borough 8.40 per 1,000 population, Cork County Borough 10.53, Limerick County Borough 8.64, Waterford County Borough 5.96. The lowest rates were recorded in the counties of Limerick (3.21 per 1,000 population) and Galway (3.37 per 1,000 population).

Table III shows provincial marriage rates in the periods 1935-37 and 1951-53 by reference to (a) the total population and (b) the number of single or widowed males and females aged between 15 and 44 years.

While the marriage rate per 1,000 population rose from 4.93 to 5.38, or by 9 per cent, between the two periods, the rate per 1,000 males aged 15-44 rose by 25 per cent, and that per 1,000 females 15-44 years by 28 per cent. The working of rates per 1,000 single or widowed persons aged 15 to 44 years would not be justified if a considerable number of persons marry after 44 years of age. In fact, however, as was ascertained from

the 1946 Census of Population, in only 9 per cent of all marriages in the year preceding the Census, was the bridegroom over 44 years of age, while in only 2 per cent was the bride over 44 years of age.

TABLE III

AVERAGE ANNUAL NUMBER OF MARRIAGES 1935-37 AND 1951-53 PER 1,000 POPULATION AND PER 1,000 SINGLE AND WIDOWED MALES AND FEMALES AGED 15-44 YEARS

Province	Average annual number of marriages					
	Per 1,000 population		Per 1,000 single and widowed males 15-44		Per 1,000 single and widowed females 15-44	
	1935-37	1951-53	1935-37	1951-53	1935-37	1951-53
Leinster	5.84	6.39	36.42	44.68	41.12	50.93
Munster	4.49	4.82	25.84	32.37	33.54	43.80
Connacht	3.85	3.97	21.31	25.09	31.09	39.28
Ulster (part of)	4.41	4.63	24.64	29.12	35.18	44.45
TOTAL	4.93	5.38	28.97	36.19	36.57	46.73

When the marriage rate for the provinces in 1951-53 are expressed as a percentage of the national figures it is found that for the rate per 1,000 population the respective ratios are Leinster 119, Munster 90, Connacht 74 and Ulster (part of) 86. On the other hand, the ratios for the rates per 1,000 unmarried men aged 15-44 years are Leinster 123, Munster 89, Connacht 69 and Ulster (part of) 80, and for unmarried females in the same age groups Leinster 109, Munster 94, Connacht 84 and Ulster (part of) 95. Thus, while the relative positions of the provinces in 1951-53 as shown by the general rates are the same as those shown by the rates for unmarried males aged 15-44 years, the latter rates show considerably greater divergences than the former. The reverse is true in respect of the rates for unmarried females aged 15-44 years which are much the most uniform of the three and in the case of which the rate for Ulster (part of) exceeds slightly that for Munster though the Ulster rates for the general population and for unmarried males are lower than those for Munster.

With the Irish rate taken as 100 the three rates in 1951-53 compare as follows with the corresponding rates in the Six Counties and in Britain:

Annual average number of marriages per 1,000 -	Ireland*	Six Counties	England and Wales	Scotland
Total population	100	127	149	159
Unmarried males aged 15-44	100	158	263	230
Unmarried females aged 15-44	100	135	225	184

* Exclusive of the Six Counties

It will thus be observed that while the marriage rate per 1,000 total population in 1951-53 was 27 per cent higher in the Six Counties, 49 per cent higher in England and Wales and 50 per cent higher in Scotland than in this country, the discrepancies are much greater when the numbers of marriages are related to unmarried males and females aged 15-44 years. In the case of males the latter rate in the Six Counties is 58 per cent above the figure in this country, the excess being 163 per cent in England and Wales and 130 per cent in Scotland. For females the differences are

not quite so marked, the corresponding figures being 35 per cent for the Six Counties, 125 per cent for England and Wales and 84 per cent for Scotland.

The increase since pre-war in the marriage rate per 1,000 total population was more pronounced in the cases of Leinster and Munster than in Connacht and Ulster (part of). This is, however, accounted for by the somewhat higher rate of emigration of young women from Connacht and Ulster (part of), as is seen from the fact that the increase in the number of marriages per 1,000 single or widowed females aged 15 to 44 years has been about the same in each of the provinces.

Age at Marriage

The schedules to the Acts relating to marriage indicate that the law does not require that the ages of the contracting parties should be entered in the register of certificate. It is necessary only that each party should be described as of full age or minor, as the case may be, with the result that a complete record of the ages of the persons married is not available.

Particulars of marriages of minors (i.e. persons under 21 years of age) for 1953 and for a number of previous years are given in Table IV.

TABLE IV
MARRIAGES OF MINORS, 1938 AND 1943-1953

Year	Number of marriages of minors		Marriages of minors per 100 marriages		Marriages of female minors per 100 marriages of male minors
	Males	Females	Males	Females	
1938	203	1,076	1.36	7.22	530
1943	270	1,296	1.56	7.48	480
1944	348	1,424	2.07	8.49	409
1945	261	1,330	1.51	7.69	510
1946	204	1,155	1.16	6.59	566
1947	244	1,146	1.50	7.03	470
1948	317	1,372	1.97	8.51	433
1949	229	1,036	1.43	6.47	452
1950	197	1,079	1.23	6.74	548
1951	292	1,368	1.82	8.54	468
1952	291	1,348	1.83	8.49	463
Annual Average 1943-1952	265	1,255	1.61	7.60	474
1953	289	1,276	1.82	8.03	442

In 1953 eight per cent of the females and less than two per cent of the males married were under 21 years of age. The percentages for 1953 are slightly above the corresponding average for the ten year period 1943-52.

BIRTHS

The total number of births per annum, which averaged 60,400 in the period 1921-30, and 57,100 in the period 1931-40, showed a considerable increase from about 1942, and reached a maximum in the year 1947, during which 69,000 births were registered. The sudden rise in the number of births registered in 1942 was to some extent accounted for by the introduction of rationing, which had the effect of reducing the time lag

between birth and registration. The birth rate for 1942 must, therefore, be considered as somewhat overstated, mainly at the expense of 1943. Since 1947 the annual total of births has tended to decline, and in 1953 the number registered was 62,600. This downward trend, particularly since the year 1949, has however, been very slight, and it would appear that the number of births per annum is tending to stabilise at a level considerably above that of pre-war. Since the population in recent years has been stable, these observations apply also to the birth rate, i.e. number of births per 1,000 population which was 21.2 in 1953 compared with 21.9 in 1952, 23.2 in 1947 and 19.3 in the ten year period 1931-40

In Table V the birth rates in Ireland, the Six Counties, England and Wales and Scotland are compared for the years 1938-53.

TABLE V
NUMBERS OF BIRTHS IN IRELAND* AND BIRTH RATES PER 1,000 POPULATION IN IRELAND* AND NEIGHBOURING COUNTRIES, 1938-1953

Year	Numbers of births (in thousands) Ireland*	Birth rate per 1,000 population			
		Ireland*	Six Counties	England and Wales	Scotland
1938	56.9	19.4	20.0	15.1	17.7
1939	56.1	19.1	19.5	14.9	17.4
1940	56.6	19.1	19.6	14.6	17.1
1941	56.8	19.0	20.8	14.2	17.9
1942	66.1	22.3	22.8	15.8	18.1
1943	64.4	21.9	24.2	16.2	18.4
1944	65.4	22.2	23.5	17.7	18.5
1945	66.9	22.7	22.0	15.9	16.9
1946	67.9	22.9	22.6	19.2	20.3
1947	69.0	23.2	23.3	20.5	22.0
1948	65.9	22.0	21.9	17.8	19.4
1949	64.2	21.5	21.4	16.7	18.5
1950	63.6	21.4	21.0	15.9	17.9
1951	62.9	21.2	20.7	15.5	17.7
1952	64.6	21.9	20.9	15.3	17.7
1953	62.6	21.2	20.9	15.5	17.8

* Exclusive of the Six Counties

The birth rate in this country is about the same as that in the Six Counties, and considerably higher than the rates in England and Wales and Scotland. The war-time increase in the birth rate experienced in this country also occurred in the Six Counties, England and Wales and Scotland, although in the more recent years, the increase, compared with pre-war, in these countries has not been sustained to the same extent.

Birth Rate by Area

Table VI shows the crude birth rates (i.e. total births per 1,000 population) in the provinces and in the aggregate urban and aggregate rural districts, in 1938, and for each year since 1946.

The interesting feature in this table is the tendency towards uniformity in the provincial and in the urban and rural rates. In 1938 the difference between the highest birth rate (23.8 per 1,000 population in Dublin County and County Borough) and the lowest rate (17.3 per 1,000 population in Ulster (part of)) was 6.5; in 1953, however, the corresponding difference was only 3.9. In 1953 the birth rate in Dublin County and County Borough was 1.0 per 1,000 below that of 1938 and the rates in the rest of Leinster and in the other provinces were higher than in 1938.

The large increase in the birth rate during World War II was practically confined to that part of the country outside Dublin County and County Borough. In 1953 the difference between the urban and rural rate was only 0.7 compared with 4.9 in 1938.

TABLE VI

BIRTH RATES PER 1,000 POPULATION IN THE PROVINCES AND IN THE URBAN AND RURAL DISTRICTS

Area	1938	1946	1947	1948	1949	1950	1951	1952	1953
Dublin Co. Borough and County	23.8	25.0	25.5	24.9	24.2	22.6	22.8	24.1	22.8
Rest of Leinster	18.9	24.3	24.8	23.4	22.9	22.1	22.3	22.9	22.4
Munster	18.0	22.4	22.7	21.6	21.0	21.0	20.8	21.4	20.6
Connacht	17.4	20.7	20.9	20.0	19.4	20.2	19.4	19.3	19.8
Ulster (part of)	17.3	21.5	21.4	20.4	19.7	20.1	19.2	19.0	18.9
TOTAL	19.4	22.9	23.2	22.0	21.5	21.4	21.2	21.9	21.2
All county boroughs and urban districts	22.7	25.1	25.9	24.7	23.8	21.9	21.7	22.2	21.7
All rural districts	17.8	21.9	22.0	21.1	20.7	21.1	21.0	21.6	21.0

EXPRESSED AS A PERCENTAGE OF THE BIRTH RATE IN THE STATE

Dublin Co. Borough and County	123	109	110	113	113	106	108	110	108
Rest of Leinster	97	106	107	106	107	103	105	105	106
Munster	93	98	98	98	98	98	98	98	97
Connacht	90	90	90	91	90	94	92	88	93
Ulster (part of)	89	94	92	93	92	94	91	87	89
TOTAL	100	100	100	100	100	100	100	100	100
All county boroughs and urban districts	117	110	112	112	111	102	102	101	102
All rural districts	92	96	95	96	96	99	99	99	99

The crude birth rates for the counties and county boroughs in 1953 are shown in Table VII. They range from 16.6 per 1,000 population in Leitrim to 27.4 in Dublin County (excluding Dun Laoghaire Borough).

The crude birth rate is higher in the county boroughs and in the more urbanised counties of Leinster and Munster than it is in the counties of the west and north west. On account, however, of the large volume of migration of young women to the larger towns the total births per 1,000 women aged 15-44 is lower in the county boroughs of Dublin and Cork than in the counties of Connacht and Ulster. Birth rates depend on the proportions of women at the reproductive ages, their age distribution and the proportion married, as well as on the fertility of married women. In Table VII the crude and standardised fertility rates of married women are shown. Standardisation eliminates the effect of variation in the fertility rates on account of different age distributions of the married women in the local areas. It will be seen that the standardised fertility rates give a very different picture of the fertility in different areas to that which would be derived from the crude birth rate alone. The standardised number of births per 1,000 married women is highest in the

counties of Galway, Longford and Laoighis and lowest in Dublin County, Dun Laoghaire Borough, Waterford County; Cork County Borough and Wicklow County. Dublin, Waterford and Limerick County Borough occupy an intermediate position.

TABLE VII

NUMBER OF BIRTHS PER 1,000 POPULATION AND PER 1,000 FEMALES AGED 15-44 AND NUMBER OF LEGITIMATE BIRTHS PER 1,000 MARRIED FEMALES 15-44, IN EACH COUNTY AND COUNTY BOROUGH, 1953

County, County Borough, or Province	Total births per 1,000 population	Total births per 1,000 women aged 15-44	Legitimate births per 1,000 married women aged 15-44 years	
			Crude	Standardised*
Carlow	23.0	124.7 125.9	269.8	264.0
Dublin County Borough	22.1	94.1	248.3	242.3
Dun Laoghaire Borough	20.2	79.9	210.8	213.7
Dublin County (Remainder)	27.4	106.4	209.6	193.4
Kildare	23.7	131.4	249.0	232.0
Kilkenny	21.6	120.3	265.2	265.3
Laoighis	22.3	125.4	275.7	273.4
Longford	22.4	124.4	269.8	273.8
Louth	22.5	108.0	245.2	233.8
Meath	21.5	116.9	249.7	245.3
Offaly	23.1	128.2	273.8	261.6
Westmeath	24.3	132.3	282.6	265.4
Wexford	21.2	114.0	239.3	237.4
Wicklow	22.0	109.7	232.1	224.7
LEINSTER	22.6	105.4	245.7	238.0
Clare	19.3	111.0	244.9	256.0
Cork County Borough	20.3	86.4	220.9	217.5
Cork County	20.1	102.4	238.4	251.5
Kerry	19.1	103.9	236.8	258.6
Limerick County Borough	25.0	107.7	250.6	236.5
Limerick County	21.9	121.2	256.1	264.5
Tipperary N.R.	21.4	112.8	254.9	257.9
Tipperary S.R.	21.5	118.1	251.7	247.5
Waterford County Borough	22.6	101.4	251.6	242.5
Waterford County	18.6	102.2	217.0	216.2
MUNSTER	20.6	105.6	241.2	247.5
Galway	21.2	115.1	269.7	278.4
Leitrim	16.6	97.9	218.6	237.8
Mayo	19.8	109.7	250.0	263.2
Roscommon	18.5	105.1	244.2	258.9
Sligo	19.7	105.9	242.5	250.4
CONNACHT	19.8	109.5	252.3	264.1
Cavan	18.7	107.3	240.1	247.7
Donegal	18.6	100.1	228.6	233.5
Monaghan	19.6	103.0	248.7	254.2
ULSTER (part of)	18.9	102.5	235.8	241.5
TOTAL	21.2	105.8	244.6	244.6

* The standardisation was indirect. Figures for the number of births per married women in each quinquennial age group from 15 years to 45 years were found from data relating to births in Dublin County Borough in 1941-45. For any particular county this fixed set of fertility rates was multiplied by the number of married women in the county in the corresponding age groups in 1951. The sum of the resulting products (the expected births) was divided by the number of married women aged 15-44 to derive an expected fertility rate. This expected rate was divided by the Irish crude rate in 1951 to obtain a standardising ratio which was then transferred to base Ireland = 1. By multiplying the crude fertility rate for any particular county by its corresponding standardising ratio the standardised fertility rate was obtained.

Illegitimate Births

There were 1,340 illegitimate births registered in 1953. This represents a proportion of 2.1 per cent of all births registered. The proportion of illegitimate births which averaged 3.3 per cent in the period 1931-40 rose to 3.9 per cent in the years 1944-46. Between 1946 and 1953 there was a decline each year in the proportion. The percentage of illegitimate births in each of the provinces is shown in Table VIII.

TABLE VIII
ILLEGITIMATE BIRTHS AS A PERCENTAGE OF TOTAL BIRTHS, 1943-1953 IN EACH PROVINCE

Year	Total	Dublin County Borough and County	Rest of Leinster	Munster	Connacht	Ulster (part of)
1943	3.8	3.0	5.0	4.2	2.3	4.2
1944	3.9	3.0	5.2	4.9	2.4	5.0
1945	3.9	3.0	5.3	4.1	2.4	4.7
1946	3.9	2.8	5.2	4.2	2.6	4.5
1947	3.4	2.8	4.4	3.5	2.2	4.3
1948	3.3	2.5	4.3	3.7	1.7	4.0
1949	3.1	2.4	4.2	3.2	1.9	4.0
1950	2.6	2.0	3.5	2.8	1.5	2.9
1951	2.5	1.9	3.6	2.5	1.5	3.6
1952	2.5	1.9	3.5	2.6	1.5	3.1
Average 1943-52	3.3	2.5	4.4	3.5	2.0	4.0
1953	2.1	1.6	2.9	2.1	1.4	3.0

The highest percentages occur in Leinster (excluding Dublin County and County Borough) and in Ulster (part of) while the lowest percentages occur in Connacht. The highest percentages in 1953 were in the following counties: Waterford (4.6), Limerick (3.7), Carlow (3.4) and Cavan (3.3).

Proportion of Males to Females

The number of male births registered in 1953 was 32,241 and the number of female births was 30,317. The sex ratio was 1,063 males per 1,000 females compared with 1,045 in 1952. The sex ratio for each year since 1943 is shown in Table IX and legitimate and illegitimate births are distinguished.

TABLE IX
NUMBER OF MALE BIRTHS PER 1,000 FEMALE BIRTHS, 1943-1953

Year	Legitimate	Illegitimate	Total
1943	1070	1008	1068
1944	1059	1028	1058
1945	1057	1014	1056
1946	1070	1092	1071
1947	1071	1089	1071
1948	1064	1076	1064
1949	1050	1101	1051
1950	1074	965	1071
1951	1055	1103	1057
1952	1046	1016	1045
Average 1943-52	1062	1049	1061
1953	1064	1040	1063

Since 1943 the sex ratio for all births has varied between 1045 and 1071. As is to be expected on account of the smaller numbers of illegitimate births the variation is wider for these than the legitimate births; the lowest figure is 965 and the highest 1103.

Multiple Births

The number of infants born alive in multiple births registered during 1953 was 1,731, consisting of 843 pairs of twins and 15 sets of triplets, as compared with 2,003 (985 pairs of twins and 11 sets of triplets) for the previous year. The numbers of children born in multiple births, as a percentage of total births, for each year since 1943 are shown in Table X, distinguishing legitimate and illegitimate births.

TABLE X
CHILDREN BORN IN MULTIPLE BIRTHS AS A PERCENTAGE OF TOTAL BIRTHS, 1943-53

Year	Legitimate Births	Illegitimate Births
1943	2.6	2.2
1944	2.7	2.6
1945	2.8	1.6
1946	2.3	1.7
1947	2.8	2.3
1948	2.6	2.0
1949	2.9	1.5
1950	2.8	2.5
1951	2.9	1.9
1952	3.1	2.2
Average 1943-52	2.8	2.1
1953	2.8	1.9

The percentage of multiple births was higher for legitimate births than for illegitimate births in each year of the period 1943-53.

Late Registrations

As stated on Page vi, the figures for numbers of births exclude late registrations, i.e. births registered more than one year after occurrence. A considerable number of such births is registered every year. The number in 1953 was 1,190. The inclusion of these births would change the birth rate for 1953 from 21.2 to 21.6 per 1,000 population.

DEATHS

The number of deaths registered during the year 1953 was 34,591, the males numbering 18,420 and the females 16,171. The total is 514 less than the number for 1952, and 6,064 less than the average for the decennial period 1943-52.

The death rate in 1953 was 11.7 per thousand population, 0.2 below that for 1952. This rate is the lowest annual definitive rate recorded. The average rate for the period 1943-52 was 13.7 per thousand population.

In Table XI are shown the average annual death rates, by age groups, for decennial period since the beginning of this century, and for single years from 1946 to 1953.

TABLE XI

AGE SPECIFIC DEATH RATES FOR DECENNIAL PERIODS 1901-1950 AND EACH YEAR FROM 1946-53

Period	Age Groups												Crude rate per 1,000 population
	Under 5	5-9	10-14	15-19	20-24	25-34	35-44	45-54	55-64	65-74	75-84	85 and over	
1901-10	32.68	3.74	2.92	4.59	6.15	8.12	9.43	14.07	28.86	49.11	109.45	273.79	16.91
1911-20	28.93	3.58	2.80	4.56	6.15	7.48	9.52	13.47	25.18	44.78	112.87	236.00	16.64
1921-30	21.86	2.63	1.95	3.46	4.88	5.47	7.26	11.34	24.30	46.58	102.78	202.72	14.45
1931-40	19.55	2.20	1.59	2.75	3.95	4.77	6.17	10.70	24.64	54.46	100.41	172.56	14.17
1941-50	18.76	1.45	1.10	2.28	3.30	3.79	5.02	9.18	19.90	48.78	118.20	204.26	13.97
1946	17.75	1.22	1.02	2.26	3.27	3.66	4.87	9.22	19.61	48.79	114.10	209.41	13.98
1947	19.39	1.29	1.10	2.28	3.30	3.71	5.20	9.33	20.81	51.25	122.74	222.26	14.84
1948	13.69	1.05	0.80	1.94	2.80	3.38	4.31	8.38	17.71	42.32	102.71	167.78	12.13
1949	13.88	0.92	0.82	1.46	2.38	2.95	4.25	8.33	17.94	44.18	115.85	212.21	12.73
1950	11.83	0.91	0.70	1.25	2.16	2.67	4.19	8.11	18.22	44.52	122.52	212.43	12.71
1951	11.25	0.81	0.65	1.29	2.04	2.58	4.07	8.56	20.31	52.19	134.68	272.64	14.32
1952	10.25	0.79	0.60	1.07	1.42	2.02	3.46	7.67	17.07	43.11	107.99	224.21	11.90
1953	9.45	0.73	0.50	0.78	1.23	1.82	3.09	7.40	17.13	41.73	110.45	245.25	11.75

It will be seen that striking falls have occurred in the death rates at the younger ages since the early years of the century, and that the rate of improvement has been greatest in the most recent years. The death rate in the group under 5 years declined by over 70 per cent from the period 1901-10 to 1953. In the groups from 5 to 24 years the decline from 1901-10 to 1953 is over 80 per cent and in the age groups 25-34 years this decline is 78 per cent. At ages over 65 years changes in the death rates since 1901-10 have been relatively slight.

Table XII shows the number of deaths in the country for each year since 1938 and compares the annual death rate with those in the Six Counties, England and Wales and Scotland.

TABLE XII

DEATH RATES PER 1,000 POPULATION IN IRELAND AND NEIGHBOURING COUNTRIES, 1938-1953

Year	Numbers of deaths (thousands) Ireland*	Death rate per 1,000 population			
		Ireland*	Six Counties	England and Wales	Scotland
1938	40.0	13.6	13.7	11.6	12.6
1939	41.7	14.2	13.5	12.1	12.9
1940	41.9	14.2	14.6	14.4	14.9
1941	43.8	14.6	15.2	13.5	14.7
1942	41.6	14.1	13.3	12.3	13.3
1943	43.5	14.8	13.4	13.0	14.0
1944	45.1	15.3	12.8	12.7	13.6
1945	42.8	14.5	12.3	12.6	13.2
1946	41.5	14.0	12.5	12.0	13.1
1947	44.1	14.8	12.6	12.3	12.9
1948	36.4	12.1	11.2	11.0	11.8
1949	38.1	12.7	11.5	11.8	12.3
1950	37.7	12.7	11.6	11.6	12.4
1951	42.4	14.3	12.8	12.5	12.9
1952	35.1	11.9	10.8	11.3	12.0
1953	34.6	11.7	10.7	11.4	11.5

* Exclusive of the Six Counties

With the exception of the years 1938, 1940, 1941 and 1952 the death rate in this country is the highest in the table over the whole period.

The decrease in the death rate since 1947 resulted in a large improvement in the expectation of life at birth in 1951, compared with earlier periods. The 1951 official life tables have not been issued at the time of writing and for comparative purposes the expectations of life at birth in 1951 have been compiled by an abridged method of computation. These rates compare with corresponding rates in 1941 and 1946 as follows:-

Expectations of life at birth

<u>Year</u>	<u>Males</u>	<u>Females</u>
1941	59.0	61.0
1946	60.5	62.4
1951	63.7	66.6

Between 1946 and 1951 the male expectation increased by 3.2 years compared with 1.5 years in the preceding 5 years. The increase for females was 4.2 years compared with 1.4 years in the earlier period.

In Tables 13 and 15 death rates are given for each of the provinces, counties, county boroughs, principal towns and aggregate urban and aggregate rural districts. Care must be taken in drawing inferences from the differences in death rates in the different areas of the country. Since the rates of mortality are higher in the older sections of any population it is obvious that the crude death rate for all ages in a population may be affected markedly by the age distribution of the population. If the proportion of elderly persons is higher in a particular section of the population than it is in the general population, then the death rate in this section will be higher than it is in the general population, even though health conditions are the same in this section of the population. In order to compare death rates by areas it is necessary, therefore, to standardise the death rates for age. For a particular county this is done by calculating the death rate in each age group of the population in that county, then multiplying the death rate in each age group by the total population in the whole country in that age group, and summing the resulting products. This sum is then divided by the total population in the country at all ages, to deduce the standardised rate for the county. Differences arising from variations in the age distributions of the population in the counties are thereby eliminated. Table XIII shows the crude and standardised rates for each county and county borough for 1953.

In certain areas the standardised rates are quite different from the crude rates. Leinster, which had the lowest crude death rate in 1953, had the highest standardised rate among the provinces and Connacht, which had the highest crude rate, had the lowest standardised rate. Standardisation raised the rates in the county boroughs, the Borough of Dun Laoghaire and in counties Carlow, Dublin, Kildare, Louth, Meath, Offaly and Wicklow, and lowered them everywhere else. The crude rate varied from 9.2 per 1,000 population in Dublin County (excluding Dun Laoghaire Borough) to 14.1 in Longford. The standardised rates were more uniform, the range of variation having been from 10.3 in Galway to 13.9 in Cork County Borough.

For valid comparisons between the death rates in different counties and county boroughs, it is, of course, the standardised rates which should be used. These show that, in general, having allowed for differences in age constitution of the population, death rates were lowest in the counties of Galway, Leitrim, Roscommon, Donegal, Mayo and Clare. They were highest in the County Boroughs of Cork and Limerick, in Dublin County (excluding Dun Laoghaire) and in the counties of Kildare, Wicklow and Louth.

Organization. The Sixth Revision was used for the first time in classifying deaths by cause in the 1950 Report. From 1940 to 1949 the Fifth Revision was used.

In Table 19 which shows causes of death, by age, for the whole country, the classification of cause of death used is the Intermediate International List, with some further subdivision of causes shown by small letters placed after the intermediate list numbers. The abbreviated International List is used to classify deaths in Table 20. Certain causes in the Abbreviated List are, however, subdivided further and these are shown by small letters placed after the abbreviated list number. For example B40 is divided into B40a (complications of pregnancy and childbirth), B40b (puerperal sepsis) and B40c (other complications of the puerperium). In Tables 21 and 23 a special list of 47 causes is used and the relationship between this list and the International List is shown at the beginning of Table 21. In Table 22 a short list of 12 causes is used and the relationship between this list and the International List is shown at the beginning of the Table. For infant mortality a special list of causes has been adopted and these are used in Tables 24 to 27.

Table XIV shows the numbers of deaths and death rates from some of the principal causes in 1935-37, 1945-47, and for each year since 1948.

TABLE XIV
NUMBERS OF DEATHS AND DEATH RATES FROM PRINCIPAL CAUSES 1935-37, 1945-47 AND 1948 TO 1953

Cause of death	1935-37	1945-47	1948	1949	1950	1951	1952	1953	
	Annual average		Numbers						
Tuberculosis of respiratory system	2,851	2,731	2,452	2,142	1,876	1,712	1,207	911	
Tuberculosis, other forms	778	863	651	570	504	450	372	276	
Diphtheria	399	144	30	10	5	8	7	3	
Other infective and parasitic diseases	929	569	516	451	324	371	353	311	
Cancer	3,601	3,980	4,074	4,161	4,099	4,275	4,207	4,333	
Vascular lesions affecting central nervous system	2,350	2,810	2,656	2,842	2,661	3,025	3,034	3,266	
Diseases of the heart	7,509	10,459	9,564	10,016	10,463	11,117	9,977	9,648	
Other diseases of the circulatory system	907	948	923	1,063	1,424	1,712	1,725	1,814	
Influenza	1,473	575	201	280	325	2,399	238	432	
Other diseases of the respiratory system	5,253	3,473	2,589	2,696	2,531	3,250	2,221	2,311	
Senility	6,176	6,229	4,762	5,591	4,734	4,982	3,591	3,432	
Other diseases	9,924	9,069	7,017	7,261	7,890	8,085	7,311	6,947	
Accidents and other external causes	982	910	922	979	905	996	862	907	
ALL CAUSES	43,072	42,760	36,357	38,062	37,741	42,382	35,105	34,591	
			Rates per 100,000 population						
Tuberculosis of respiratory system	96.0	92.4	81.8	71.7	63.2	57.8	40.9	30.9	
Tuberculosis, other forms	26.2	29.2	21.7	19.1	17.0	15.2	12.6	9.4	
Diphtheria	11.4	4.9	1.0	0.3	0.2	0.3	0.2	0.1	
Other infective and parasitic diseases	31.3	19.2	17.2	15.1	10.9	12.5	12.0	10.6	
Cancer	121.3	134.7	135.9	139.2	138.1	144.4	142.7	147.1	
Vascular lesions affecting central nervous system	79.2	95.1	88.6	95.0	89.6	102.2	102.9	110.9	
Diseases of the heart	253.0	353.9	319.0	335.0	352.4	375.5	338.3	327.6	
Other diseases of the circulatory system	30.6	32.1	30.8	35.6	48.0	57.8	58.5	61.6	
Influenza	49.6	19.5	6.7	9.4	10.9	81.0	8.1	14.7	
Other diseases of the respiratory system	177.0	117.5	86.4	90.2	85.2	109.8	75.3	78.5	
Senility	208.0	210.8	158.8	187.1	159.4	168.3	121.8	116.5	
Other diseases	334.3	306.9	234.0	242.9	265.8	273.1	247.9	235.9	
Accidents and other external causes	33.1	30.8	30.8	32.8	30.5	33.6	29.2	30.8	
ALL CAUSES	1451.0	1447.0	1212.7	1273.4	1271.2	1431.5	1190.4	1174.6	

For comparability, the classification used in this table is based on the Sixth Revision of the International Statistical Classification of Diseases, Injuries and Causes of Death, 1948, and, therefore, the numbers of deaths and death rates in certain causes for years prior to 1950 do not agree with the figures published in the annual reports for those years.

Compared with earlier years the figures for 1953 show marked declines in the numbers of deaths from tuberculosis, diphtheria and other infective and parasitic diseases. In 1953 there were 1,187 deaths from tuberculosis, compared with 1,579 in 1952 and annual averages of 3,594 in 1945-47 and 3,629 in 1935-37. There were only 3 deaths from diphtheria, compared with 7 in 1952 and annual averages of 144 in 1945-47 and 339 in 1935-37. The death rate from all forms of tuberculosis, which was 122.2 per 100,000 population in 1935-37, was only 40.3 in 1953.

Over the period shown in the table the death rates from cancer, vascular lesions affecting the central nervous system, diseases of the heart and other diseases of the circulatory system, have shown an upward tendency. In 1953 there were 4,333 deaths from cancer compared with 4,207 in 1952 and an annual average of 3,601 for the years 1935-37. Deaths from vascular lesions affecting the central nervous system numbered 3,266 in 1953, 3,034 in 1952 and 2,350 per year in the period 1935-37. There were 9,648 deaths from diseases of the heart in 1953 compared with 9,977 in 1952 and 7,509 per year in 1935-37.

The death rate from influenza was greater in 1953 than in 1952, but shows no definite trend over the period considered. On account of a severe influenza epidemic which occurred in 1951, the 1951 figure is higher than that for any single year since 1937. There was a large decrease in the death rate from other respiratory diseases between 1935-37 and 1948 and an increase occurred between 1948 and 1951; the 1952 and 1953 figures however, show a considerable decline from that of 1951. There were decreases in the death rates from senility and other diseases between 1951 and 1953 but the 1951 figures are considerably lower than those of 1935-37, for which period the average death rate from all causes was much the same as in 1951. There was no appreciable variation in the death rate from accidents and other external causes over the whole period considered. It is probable that a considerable part of the decline in the number of deaths ascribed to senility is due to the improvement in certification; uncertified deaths represented only 9.9 per cent of the total in 1953 compared with an average of 17.6 per cent for the years 1935-37. Uncertified deaths are discussed more fully in a later section.

The proportions of deaths in 1953 from the principal causes in certain age groups and the total number of deaths in each age group are shown in Table XV.

It will be observed that diseases of the heart caused the largest proportions of deaths, namely 279 in each 1,000 deaths. The next in order are malignant neoplasms (124), senility (99) and vascular lesions affecting central nervous system (94). At ages under 1 year congenital malformations and diseases of early infancy accounted for 645 out of every 1,000 deaths, while pneumonia caused a further 108 deaths and 65 were due to diarrhoea and enteritis. At ages 1-4 years pneumonia caused 172 per 1,000 deaths, and tuberculosis 120 per 1,000 deaths while accidents, poisoning and violence accounted for 117 per 1,000 deaths. The proportion of deaths caused by tuberculosis increases considerably in the early adult age groups. At ages 5-14 years 172 out of every 1,000 deaths were caused by this disease. At ages 15-24 the proportion was 272 per 1,000 deaths, and at ages 25-34 it was 267 per 1,000 deaths. At ages 35-44 years tuberculosis was still an important cause of death, the proportion of deaths from it being 154 per 1,000 but in this age group both malignant neoplasms and diseases of the heart accounted for greater proportions of the total number of deaths. Between ages 45 and

75 years the chief causes of death were diseases of the heart, vascular lesions affecting the central nervous system and malignant neoplasms.

TABLE XV
PROPORTIONS OF DEATHS FROM THE PRINCIPAL CAUSES OF DEATH IN CERTAIN AGE GROUPS, 1953 AND
TOTAL NUMBERS OF DEATHS IN THESE AGE GROUPS

Abbreviated List No.	Causes of Death	All Ages	Under 1 year	1-4	5-14	15-24	25-34	35-44	45-54	55-64	65-74	75 and over
B.1	Tuberculosis of respiratory system	26	2	17	27	189	227	130	74	39	14	2
B.2	Tuberculosis, other forms	8	7	103	145	83	40	24	10	4	3	0
B.8	Diphtheria	0	0	2	3
B.9	Whooping cough	2	16	33	12	2
B.14	Measles	1	4	46	9	2
B.18a	Malignant neoplasms	124	0	21	51	44	91	193	242	220	160	77
B.18b, B.19	Other neoplasms	8	2	23	60	44	31	31	19	11	6	2
B.20	Diabetes mellitus	6	.	8	6	16	9	8	7	8	7	5
B.22	Vascular lesions affecting central nervous system	94	3	13	27	37	30	51	89	110	131	97
B.25- B.27	Diseases of the heart	279	2	15	60	74	115	162	214	294	351	329
B.24, B.28, B.29, B.46a	Other diseases of the circulatory system	52	0	6	51	51	38	40	44	52	60	62
B.30	Influenza	12	6	23	9	7	6	9	8	8	13	16
B.31	Pneumonia (excluding pneumonia of newborn)	29	108	172	51	32	17	15	20	18	21	21
B.32	Bronchitis	28	15	19	12	.	6	9	16	35	35	31
B.46b	Other diseases of the respiratory system	10	6	17	12	16	10	9	16	12	9	9
B.33	Ulcer of stomach and duodenum	6	11	15	15	14	7	3
B.34	Appendicitis	2	.	23	18	12	7	3	2	1	1	0
B.35	Intestinal obstruction and hernia	6	8	19	6	5	4	10	9	5	6	5
B.36b, B.43a	Diarrhoea and gastro-enteritis	6	65	38	9	5	3	.	2	1	1	1
B.37	Cirrhosis of liver	1	.	.	.	5	3	2	5	3	1	0
B.46c, B.46d	Other diseases of digestive system	8	9	13	12	9	11	16	16	11	8	5
B.38	Nephritis and nephrosis	17	2	6	18	44	45	32	30	22	17	13
B.41, B.42, B.43b, B.44	Congenital malformations, birth injuries etc.	48	645	59	45	28	7	3	3	.	.	0
B.45a	Senility, without mention of psychosis	99	30	231
	Other diseases	102	77	207	179	136	168	172	120	107	104	78
BE.47- BE.50	Accidents, poisonings and violence	26	23	117	178	159	121	66	39	25	15	13
TOTAL		1,000	1,000	1,000	1,000	1,000	1,000	1,000	1,000	1,000	1,000	1,000
Number of deaths in 1953		34,591	2,463	478	332	434	705	1,172	2,383	4,276	8,621	13,727

At ages over 75 years diseases of the heart accounted for about one-third of the deaths at these ages, and senility accounted for a further one-quarter. Seven per cent of the deaths which occurred in 1953 were of infants under 1 year and sixty-five per cent were of persons 65 years and over. Deaths of persons between the ages of 1 year and 44 years

accounted for nine per cent of the total. Some of the principal causes of death are considered in greater detail in the following paragraphs.

Tuberculosis

Table XVI shows the number of deaths, and the death rate per 1,000 population, from tuberculosis for each year since 1938.

TABLE XVI
NUMBERS OF DEATHS AND DEATH RATES PER 1,000 POPULATION FROM TUBERCULOSIS OF THE RESPIRATORY SYSTEM AND FROM ALL OTHER FORMS OF TUBERCULOSIS, 1938-1953

Year	Tuberculosis of the respiratory system		Other forms of tuberculosis		Ratio of male to female mortality	
	Number	Rate per 1,000 population	Number	Rate per 1,000 population	Tuberculosis of respiratory system	Other forms of tuberculosis
1938	2,498	0.85	718	0.24	1.00	0.96
1939	2,617	0.89	687	0.23	1.02	0.96
1940	2,907	0.98	778	0.26	1.09	0.96
1941	2,882	0.96	829	0.28	0.95	0.96
1942	3,512	1.19	835	0.28	1.08	1.19
1943	3,398	1.15	908	0.31	1.03	1.03
1944	2,935	1.00	904	0.31	1.07	1.03
1945	2,777	0.94	917	0.31	1.02	1.14
1946	2,585	0.87	805	0.27	1.03	1.12
1947	2,831	0.95	869	0.29	1.00	1.15
1948	2,452	0.82	651	0.22	1.08	1.20
1949	2,142	0.72	570	0.19	1.06	1.00
1950	1,876	0.63	504	0.17	1.19	0.89
1951	1,712	0.58	450	0.15	1.22	1.23
1952	1,207	0.41	372	0.13	1.45	1.27
1953	911	0.31	276	0.09	1.52	1.09

In 1953 there were 1,187 deaths from tuberculosis, of which 911 were caused by the respiratory form and 276 by other forms of the disease. There has been a marked reduction in the number of deaths, both from tuberculosis of the respiratory system and of other forms, in a comparatively recent period and the number of deaths from this cause in 1953 was the lowest recorded, being only half of the number in 1950. The number of male deaths, both from respiratory and other forms of tuberculosis is, in general, somewhat higher than the number of female deaths, and the ratio of male to female deaths, particularly in respect of tuberculosis of the respiratory system has shown a tendency to rise. The death rate from tuberculosis of all forms, which was 1.09 per 1,000 population in 1938, increased, during the war years, to 1.47 in 1942 since when, with the exception of the year 1947, there has been a downward trend. The rates in this country, the Six Counties, England and Wales and Scotland for the years 1938-53 are compared in Table XVII

TABLE XVII
DEATHS PER 1,000 POPULATION FROM TUBERCULOSIS (ALL FORMS) IN IRELAND AND NEIGHBOURING COUNTRIES, 1938-1953

Year	Ireland*	Six Counties	England and Wales	Scotland
1938	1.09	0.92	0.64	0.69
1939	1.13	0.84	0.63	0.70
1940	1.25	0.98	0.70	0.82
1941	1.24	1.04	0.73	0.83
1942	1.47	0.97	0.66	0.80
1943	1.46	0.91	0.67	0.79
1944	1.30	0.89	0.63	0.82
1945	1.25	0.80	0.56	0.79
1946	1.14	0.83	0.53	0.79
1947	1.24	0.72	0.56	0.79
1948	1.04	0.69	0.51	0.76
1949	0.91	0.59	0.46	0.67
1950	0.81	0.48	0.36	0.54
1951	0.73	0.45	0.32	0.43
1952	0.54	0.30	0.24	0.32
1953	0.40	0.23	0.20	0.26

* Exclusive of the Six Counties

Throughout the period the death rate from tuberculosis has been consistently higher in Ireland than in the neighbouring countries, while the rate in England and Wales was consistently the lowest. The striking feature in this table is, however, the extent to which Ireland, in which the incidence of tuberculosis has for many years been heavier than in the other countries, has shared in the general improvement.

In Table XVIII tuberculosis death rates are examined by age groups, for a number of different periods.

TABLE XVIII
DEATH RATES FROM ALL FORMS OF TUBERCULOSIS AT DIFFERENT AGES PER 1,000 CORRESPONDING
POPULATION, 1935-37, 1945-47, 1951, 1952 AND 1953

Period	Under 15	15-19	20-24	25-34	35-44	45-54	55 and over	All ages
MALES								
1935-37	0.52	1.14	2.02	2.01	1.84	1.52	0.86	1.24
1945-47	0.53	1.16	1.84	1.89	1.68	1.68	1.07	1.24
1951	0.26	0.48	0.89	1.03	1.14	1.31	1.01	0.79
1952	0.24	0.30	0.51	0.74	0.82	0.91	0.97	0.62
1953	0.16	0.15	0.26	0.51	0.53	0.76	0.89	0.46
FEMALES								
1935-37	0.54	1.60	2.51	2.35	1.43	1.11	0.54	1.21
1945-47	0.51	1.65	2.51	2.09	1.49	1.08	0.67	1.19
1951	0.24	0.64	1.25	1.17	0.97	0.76	0.52	0.67
1952	0.18	0.48	0.70	0.80	0.61	0.46	0.42	0.45
1953	0.16	0.23	0.48	0.46	0.42	0.48	0.40	0.34
PERSONS								
1935-37	0.53	1.36	2.25	2.18	1.63	1.32	0.71	1.22
1945-47	0.52	1.40	2.17	1.99	1.58	1.38	0.87	1.22
1951	0.25	0.56	1.06	1.10	1.06	1.04	0.76	0.73
1952	0.21	0.38	0.60	0.77	0.72	0.68	0.69	0.54
1953	0.16	0.19	0.36	0.48	0.47	0.62	0.65	0.40
RATIO MALE/FEMALE								
1935-37	0.96	0.71	0.80	0.86	1.29	1.37	1.59	1.02
1945-47	1.04	0.70	0.73	0.90	1.13	1.56	1.60	1.04
1951	1.08	0.75	0.71	0.88	1.18	1.72	1.94	1.18
1952	1.33	0.63	0.73	0.93	1.34	1.98	2.31	1.38
1953	1.00	0.65	0.54	1.11	1.26	1.58	2.23	1.35

There was little change, either in the over-all death rate or in the rates for individual age groups, between the periods 1935-37 and 1945-47. However a notable change in the distribution of tuberculosis deaths between the age groups became evident in the most recent years consequent upon the considerable reduction in the death rates in all age groups. Whereas, in 1935-37 and 1945-47 the tuberculosis death rate was highest among men between the ages of 20 and 34 years, in 1952 and 1953 the rate was highest among men 55 years and over. In the case of females between the ages of 15 and 44 years the death rate from tuberculosis was very high in the periods 1935-37 and 1945-47, and the striking improvement in recent years is mainly among persons in this age group. The mortality of children under 15 years due to tuberculosis was reduced by over two thirds, in 1953, compared with the periods 1935-37 and 1945-47.

Table XIX compares the average annual death rates in different age groups from all forms of tuberculosis in Ireland and neighbouring countries for the period 1951-53. Since the age distribution of the population in these countries is somewhat different from that in Ireland while the tuberculosis death rate varies considerably with age, the last line of this table shows the standardised death rates, i.e. an estimate of what the death rates would have been if the age distributions were in all cases the same as that in Ireland.

TABLE XIX
AVERAGE ANNUAL DEATH RATES FROM TUBERCULOSIS (ALL FORMS), IN IRELAND AND NEIGHBOURING COUNTRIES, IN CERTAIN AGE GROUPS PER 1,000 CORRESPONDING POPULATION, 1951-1953

Age Groups	Ireland*	Six Counties	England and Wales	Scotland	Index Numbers (Ireland = 100)			
					Ireland*	Six Counties	England and Wales	Scotland
Under 15	0.21	0.11	0.06	0.11	100	52	29	52
15-19	0.38	0.12	0.08	0.19	100	32	21	50
20-24	0.68	0.33	0.18	0.41	100	49	26	60
25-34	0.79	0.42	0.26	0.44	100	53	33	56
35-44	0.75	0.37	0.25	0.38	100	49	33	51
45-54	0.78	0.51	0.35	0.41	100	65	45	53
55 and over	0.70	0.52	0.46	0.48	100	74	66	69
ALL AGES	0.56	0.33	0.25	0.33	100	59	45	59
STANDARDISED [†]	0.56	0.32	0.23	0.32	100	57	41	57

* Exclusive of the Six Counties.

[†] Standardised to the 1951 Census of population of Ireland.

The effect of standardisation is to reduce still more, by comparison with this country, the death rate in England and Wales and to a lesser extent that in Scotland and the Six Counties. The difference between the tuberculosis death rates in England and Ireland was most marked in 1951-53 in the case of children and young adults, the England and Wales rate being only a quarter of that in Ireland. Among persons 55 years and over the England and Wales rate was two-thirds of that in Ireland.

In Table XX the average death rates for the periods 1935-37, 1945-47 and 1951-53 are compared for each province, county and county borough. Crude death rates only are shown, as the effect of standardisation (to correct for the different age distribution in the different regions) is found to be very small.

In the period 1951-53 the average death rate from tuberculosis was lowest in Connacht and highest in Munster. Waterford County Borough had the highest death rate (0.96 per 1,000) and was followed by Louth (0.73) per 1,000, Limerick County Borough (0.72 per 1,000), Cork County Borough (0.63 per 1,000) and Clare 0.63 per 1,000. Dublin County Borough had, over the period 1951-53, an average tuberculosis death rate of 0.61 per 1,000 population. The death rates were lowest in Monaghan (0.36 per 1,000) and in Dun Laoghaire Borough (0.37 per 1,000).

The death rate from tuberculosis (all forms) over the period 1938-53 is illustrated in Diagram 3. Also shown in this diagram is the death rate from cancer, discussed in the next section.

TABLE XX

AVERAGE ANNUAL DEATH RATES FROM ALL FORMS OF TUBERCULOSIS PER 1,000 POPULATION FOR EACH COUNTY AND COUNTY BOROUGH, 1935-37, 1945-47 AND 1951-53

County or County Borough	Crude rate per 1,000 population			Percentage decrease to 1951-53	
	1935-37	1945-47	1951-53	From 1935-37	From 1945-47
Carlow	1.17	1.32	0.54	% 53.8	% 59.1
Dublin County Borough	1.60	1.61	0.61	61.9	62.1
Dun Laoghaire Borough	1.01	0.92	0.37	63.4	59.8
Dublin County (remainder)	1.59	1.53	0.58	63.5	62.1
Kildare	1.17	1.34	0.59	49.6	56.0
Kilkenny	1.05	0.90	0.50	52.4	44.4
Laoighis	1.17	0.97	0.45	61.5	53.6
Longford	0.90	0.99	0.41	54.4	58.6
Louth	1.33	1.39	0.73	45.1	47.5
Meath	1.21	1.04	0.52	57.0	50.0
Offaly	1.22	1.04	0.44	63.9	57.7
Westmeath	1.23	1.44	0.68	44.7	52.8
Wexford	1.50	1.14	0.63	58.0	44.7
Wicklow	1.19	1.09	0.45	62.2	58.7
LEINSTER	1.39	1.35	0.57	59.0	57.8
Clare	1.10	1.33	0.63	42.7	52.6
Cork County Borough	1.51	1.67	0.63	58.3	62.3
Cork County	1.12	0.96	0.58	48.2	39.6
Kerry	1.21	1.22	0.61	49.6	50.0
Limerick County Borough	1.54	1.84	0.72	53.2	60.9
Limerick County	1.01	0.87	0.53	47.5	39.1
Tipperary N.R.	1.24	1.14	0.59	52.4	48.2
Tipperary S.R.	1.19	1.21	0.51	57.1	57.9
Waterford County Borough	1.51	1.80	0.96	36.4	46.7
Waterford County	1.21	1.05	0.48	60.3	54.3
MUNSTER	1.20	1.18	0.60	50.0	49.2
Galway	1.14	1.20	0.45	60.5	62.5
Leitrim	0.96	1.05	0.42	56.3	60.0
Mayo	0.98	1.02	0.48	51.0	52.9
Roscommon	0.82	0.79	0.44	46.3	44.3
Sligo	1.24	1.22	0.57	54.0	53.3
CONNACHT	1.04	1.08	0.47	54.8	56.5
Cavan	0.78	0.85	0.51	34.6	40.0
Donegal	0.98	1.02	0.51	48.0	50.0
Monaghan	1.01	0.89	0.36	64.4	59.6
ULSTER (part of)	0.93	0.95	0.48	48.4	49.5
TOTAL	1.22	1.22	0.56	54.1	54.1

Cancer

Up to 1949 cancer deaths were those classified as Nos. 045-055 of the Fifth Revision of the International List of Causes of Death. As already observed since 1950 deaths have been classified according to the Sixth Revision of the International List. It has been recommended by the World Health Organisation that total cancer deaths should be based upon Nos. 140-205 of the International Statistical Classification, 1948, but that

Diagram 3.
DEATH RATES (PER 1000 POPULATION) FROM TUBERCULOSIS AND CANCER 1938-1953

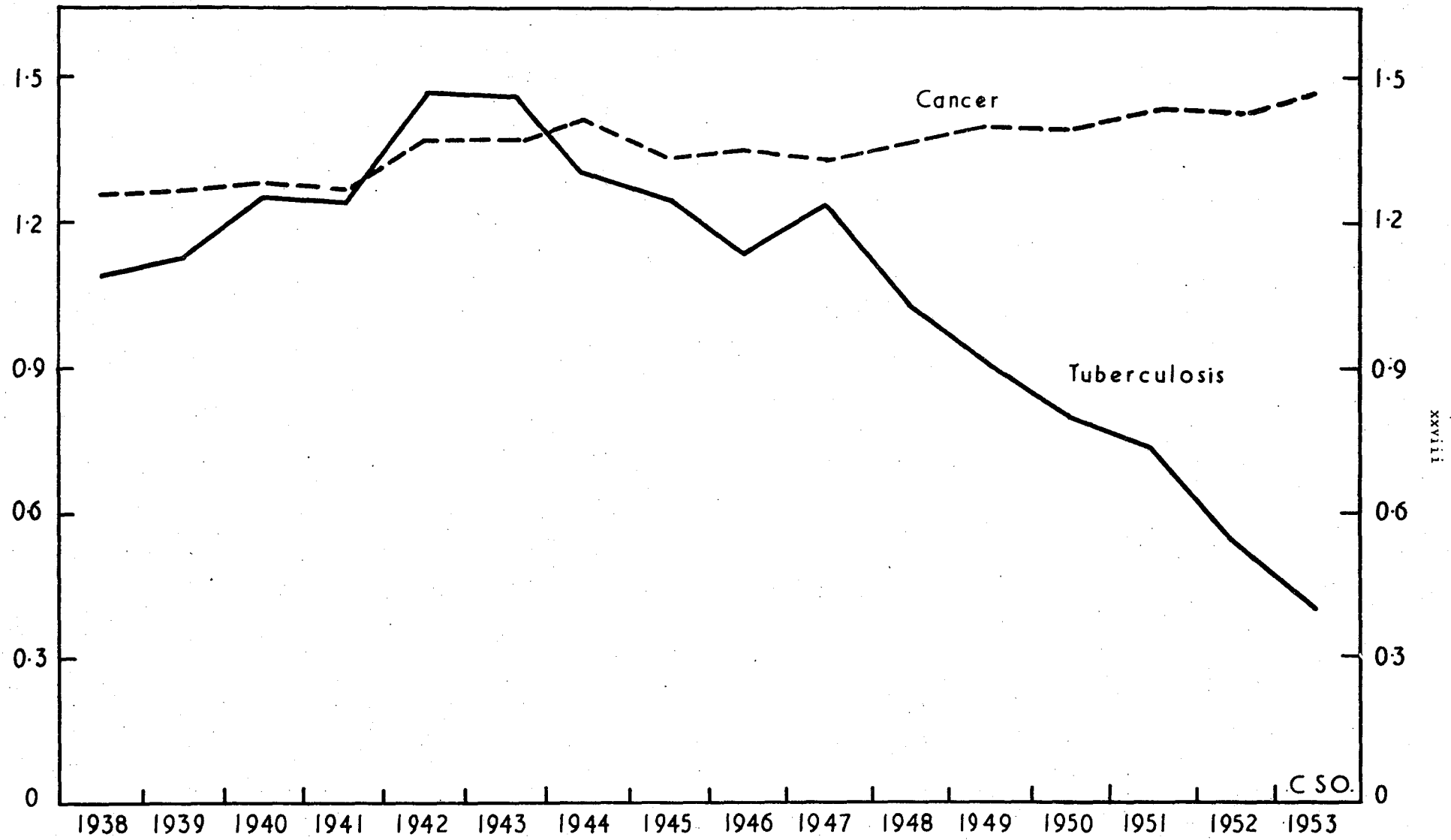

for comparability with the past, Nos. 140-205 (excluding Nos. 201 (Hodgkin's disease) and 204 (leukaemia and aleukaemia)) should also be shown.

In 1953 there were 4,477 deaths from malignant neoplasms (Nos. 140-205). Of this number 38 deaths were caused by Hodgkin's disease and 106 by leukaemia and aleukaemia.

Table XXI shows the death rate from cancer in Ireland and neighbouring countries since 1938.

TABLE XXI
DEATHS FROM CANCER IN IRELAND AND NEIGHBOURING COUNTRIES PER 1,000 POPULATION, 1938-1953

Year	Ireland*	Six Counties	England and Wales	Scotland
1938	1.26	1.32	1.67	1.62
1939	1.27	1.33	1.66	1.61
1940	1.28	1.36	1.72	1.70
1941	1.27	1.37	1.78	1.69
1942	1.37	1.41	1.83	1.71
1943	1.37	1.45	1.90	1.73
1944	1.42	1.41	1.90	1.86
1945	1.34	1.44	1.74	1.92
1946	1.36	1.42	1.77	1.80
1947	1.33	1.47	1.81	1.77
1948	1.36	1.45	1.86	1.81
1949	1.39	1.45	1.87	1.85
1950	1.38	1.53	1.89	1.88
1951	1.44	1.48	1.90	1.86
1952	1.43	1.47	1.93	1.91
1953	1.47	1.54	1.93	1.92

* Exclusive of the Six Counties

The general increase in the cancer death rate in each area since 1938 will be noted. The rate in Ireland (exclusive of the Six Counties) is the lowest, but this fact can be attributed, to some extent at least, to the high proportion of uncertified deaths at the older ages in this country. Most of these deaths are described as due to senility and it is almost certain that a considerable proportion of them is caused by cancer. The figures should be accepted with caution, as it is not certain that they are comparable over time and between the different areas.

Table XXII shows the death rate from cancer in certain age groups for each year since 1938.

The most notable feature of this table is the large increase in the death rate at ages 75 years and over since 1938. It is almost certain that this increase is connected with the fall in the number of uncertified deaths (most of which occur at the old ages) from 16.0 per cent in 1938 to 9.8 per cent in 1953, and to improved certification. It is noteworthy also that the death rates from cancer, in the age groups 45-54 and 55-64 years, have shown no tendency to rise, since 1938.

There were 2,453 deaths of males and 2,024 deaths of females from malignant neoplasms in 1953. Excluding Hodgkin's disease, leukaemia and aleukaemia, the figures were 2,363 males and 1,970 females. These latter figures are comparable with deaths from cancer prior to 1950. For each sex the site of the malignant neoplasm, for about half these deaths, was in the digestive organs and peritoneum. Cancer of the stomach and large and small intestine caused 846 deaths of males and 637 deaths among females. There were 282 deaths of males from cancer of the breast and genito-urinary system and 632 deaths of females. The number

of deaths of males from cancer of the respiratory system and from cancer of the buccal cavity and pharynx was more than three times as large as the number of females who died from these diseases.

TABLE XXII

DEATHS FROM CANCER, CLASSIFIED BY SEX AND AGE, PER 100,000 POPULATION AT THE SAME AGES,
1938-1953

Years	Age group							Total
	Under 25	25-34	35-44	45-54	55-64	65-74	75 and over	
MALES								
1938	1.9	11.2	39.2	164.4	455.0	714.5	644.2	131.5
1939	1.5	11.7	38.1	144.3	432.3	764.5	660.3	130.7
1940	3.5	12.1	36.7	150.7	401.5	750.5	727.8	130.7
1941	1.4	10.0	40.1	135.8	376.7	810.4	776.3	130.7
1942	4.4	12.7	51.1	152.9	395.9	905.2	847.2	145.5
1943	3.0	11.2	43.7	137.8	428.3	820.1	856.7	144.3
1944	2.6	9.9	45.4	151.2	447.5	821.0	929.6	149.3
1945	3.9	15.3	39.9	131.1	367.5	783.9	953.0	138.8
1946	2.1	10.2	37.8	133.7	358.8	820.7	988.2	140.3
1947	3.4	8.8	47.2	143.0	366.7	746.2	1,014.2	138.7
1948	2.1	11.5	34.7	154.1	384.5	730.9	1,185.0	143.4
1949	2.8	9.0	51.1	150.6	363.9	775.5	1,095.9	146.5
1950	3.6	10.0	44.1	140.7	379.0	754.4	1,071.9	144.0
1951	3.9	16.8	49.4	168.2	398.0	812.5	1,048.8	153.9
1952	4.8	13.3	40.9	152.5	369.6	830.6	1,169.9	154.1
1953	4.1	14.9	48.7	164.3	413.8	774.3	1,218.0	157.7
FEMALES								
1938	3.1	11.0	69.4	204.7	389.4	568.4	435.1	120.4
1939	1.9	17.9	62.5	210.2	392.8	563.6	539.5	123.9
1940	3.2	16.7	64.2	177.1	410.3	596.8	497.1	124.3
1941	1.5	13.9	60.7	195.5	400.2	567.6	537.1	122.3
1942	2.0	18.5	78.7	202.9	365.0	613.4	597.9	128.0
1943	2.2	17.7	81.6	192.1	397.3	590.4	604.2	130.0
1944	2.2	15.3	77.6	202.9	416.6	582.5	688.1	134.2
1945	2.9	19.8	64.9	203.6	365.3	587.1	587.7	126.1
1946	3.7	16.2	72.8	218.4	374.2	601.1	621.0	131.3
1947	2.0	13.3	59.2	204.1	386.9	588.2	637.0	127.8
1948	2.9	16.9	57.6	195.6	339.6	613.9	722.5	128.3
1949	2.5	16.9	72.0	172.4	369.2	594.6	731.6	131.8
1950	3.3	17.6	63.8	178.5	354.0	588.0	780.2	131.9
1951	2.9	15.0	60.6	177.8	375.0	596.8	746.2	134.5
1952	2.4	14.5	71.1	180.3	336.8	552.7	782.3	130.8
1953	4.0	18.7	75.0	200.2	341.3	574.6	767.5	136.1

Table XXIII shows deaths from malignant neoplasms, classified by site of disease, and from neoplasms of lymphatic and haematopoietic tissues, classified by age group.

TABLE XXIII

DEATHS FROM MALIGNANT NEOPLASMS CLASSIFIED BY SITE, AND FROM NEOPLASMS OF LYMPHATIC AND HAEMATOPOIETIC TISSUES, IN CERTAIN AGE GROUPS, 1953

1948 International List Nos.	Site	No. of Deaths - Males								No. of Deaths - Females							
		0-24	25-	35-	45-	55-	65-	75-	Total	0-24	25-	35-	45-	55-	65-	75-	Total
	Malignant neoplasm of:																
140	Lip	.	.	2	1	5	13	26	47	.	.	.	1	1	1	6	9
141	Tongue	5	14	13	32	6	2	8
142	Salivary gland	1	1	5	7	.	1	1
143-144	Mouth	.	.	.	1	7	12	10	30	.	1	.	.	1	9	1	12
145-148	Pharynx	.	.	.	2	6	14	20	42	.	.	1	3	4	4	4	16
140-148	Buccal cavity and pharynx	1	.	2	4	23	54	74	158	.	2	1	4	6	20	13	46
150	Oesophagus	.	1	3	7	19	29	24	83	.	.	2	7	14	15	19	57
151	Stomach	1	5	23	70	139	212	125	575	1	3	10	36	71	156	94	371
152-153	Intestines (incl. duodenum, excl. rectum)	1	2	8	26	51	107	76	271	.	3	14	27	53	87	82	266
154	Rectum	.	2	7	18	26	72	57	182	.	.	5	14	11	22	24	76
155-156	Liver	.	.	3	9	19	30	22	83	.	2	3	14	29	27	19	94
157	Pancreas	.	.	3	6	24	31	21	85	.	.	.	10	25	24	11	70
158	Peritoneum	.	.	2	2	1	2	1	8	1	.	2	4	5	4	.	16
159	Unspecified digestive organs	1	.	1	1	.	.	1
150-159	Digestive organs and peritoneum	2	10	49	138	279	484	326	1,288	2	8	36	112	209	335	249	951
161	Larynx	.	.	3	5	8	23	21	60	.	.	2	7	3	4	4	20
162,163	Trachea, bronchus, and lung	2	4	15	66	118	65	14	284	.	1	11	21	20	19	9	81
160,164-165	Other parts of respiratory system	.	3	.	2	2	6	2	15	.	.	.	2	4	2	2	10
160-165	Respiratory system	2	7	18	73	128	94	37	359	.	1	13	30	27	25	15	111
170	Breast	.	.	1	2	1	2	1	7	.	10	47	79	66	81	61	344
171-174	Uterus	1	4	16	39	41	36	21	158
175	Ovary, Fallopian tube, etc.	4	11	14	23	15	4	71
177	Prostate	.	.	1	5	18	64	85	173
180	Kidney	3	1	1	4	3	7	1	20	2	.	1	2	1	3	1	10
181	Bladder and other urinary organs	.	2	1	5	16	20	19	63	.	.	1	1	8	12	10	32
176,178-179	Other genito-urinary organs	.	2	4	1	2	5	5	19	1	.	.	1	3	8	4	17
170-181	Breast and genito-urinary organs	3	5	8	17	40	98	111	282	4	18	76	136	142	155	101	632
190-191	Skin	.	.	3	2	4	18	26	53	2	.	.	.	4	9	24	39
193	Brain and nervous system	4	2	3	13	8	3	.	33	6	2	1	10	5	3	.	27
192,194-199	Other and unspecified sites	12	5	9	17	35	42	51	171	9	4	7	20	30	43	33	146
190-199	Other and unspecified sites	16	7	15	32	47	63	77	257	17	6	8	30	39	55	57	212
201	Hodgkins disease	5	4	9	6	3	2	1	30	2	3	.	2	1	.	.	8
204	Leukaemia and aleukaemia	21	3	2	8	11	12	3	60	15	5	3	5	11	4	3	46
200,202,203,205	Other lymphatic and haematopoietic tissues	3	.	3	6	3	2	2	19	2	1	4	4	.	7	.	18
200-205	Lymphatic and haematopoietic tissues	29	7	14	20	17	16	6	109	19	9	7	11	12	11	3	72
	TOTAL	53	36	106	284	534	809	631	2,453	42	44	141	323	435	601	438	2,024

TABLE XXIV

DEATHS FROM MALIGNANT NEOPLASMS, CLASSIFIED BY SITE, AND FROM NEOPLASMS OF LYMPHATIC AND HAEMATOPOIETIC TISSUES, IN CERTAIN AGE GROUPS PER 100,000 POPULATION, 1953

1948 International List Nos.	Site	Males							Females								
		0-24	25-	35-	45-	55-	65-	75-	Total	0-24	25-	35-	45-	55-	65-	75-	Total
	Malignant neoplasm of:-																
140-148	Buccal cavity and pharynx	0.2	.	1.0	2.4	18.3	52.6	143.8	10.5	.	1.0	0.5	2.5	4.8	19.3	22.9	3.2
150-159	Digestive organs and peritoneum	0.3	5.1	25.1	84.0	222.0	471.4	633.3	86.0	0.3	4.1	19.6	71.0	168.6	322.4	439.3	65.7
160-165	Respiratory system	0.3	3.6	9.2	44.4	101.9	91.5	71.9	24.0	.	0.5	7.1	19.0	21.8	24.1	26.5	7.7
170-181	Breast and genito-urinary organs	0.5	2.6	4.1	10.3	31.8	95.4	215.6	18.8	0.6	9.3	41.3	86.2	114.6	149.2	178.2	43.7
190-199	Other and unspecified sites	2.3	3.6	7.7	19.5	37.5	61.4	149.5	17.2	2.8	3.2	4.3	18.9	31.5	52.9	100.6	14.6
	Neoplasm of:-																
200-205	Lymphatic and haematopoietic tissues	4.4	3.6	7.2	12.2	13.5	15.6	11.7	7.3	3.0	4.7	3.8	7.0	9.7	10.6	5.3	5.0
	TOTAL	8.0	18.5	54.3	172.8	425.0	787.9	1225.8	163.8	6.7	22.8	76.6	204.6	351.0	578.5	772.8	139.9

Table XXIV shows the death rate per 100,000 population in 1953 in each age group for the main groups of sites and it will be observed that there is in general a rapid rise in the death rate with increasing age. An exception is cancer of the respiratory system for males, in which group the death rate at 75 years and over is lower than in the preceding age group. The death rate from neoplasms of lymphatic and haematopoietic tissues also decreases at the very old ages for both sexes.

Table XXV shows the death rates from malignant neoplasms in certain age groups for each county and county borough in 1951-53. Standardised rates which eliminate the effect of different age distributions of the population are shown in the last column.

TABLE XXV
DEATHS FROM MALIGNANT NEOPLASMS, IN CERTAIN AGE GROUPS, PER 1,000 POPULATION, IN EACH COUNTY AND COUNTY BOROUGH, 1951-1953

County, etc.	Age groups							All ages, Crude rate	All ages, Standard- ised Rate
	0-24	25-34	35-44	45-54	55-64	65-74	75 and over		
Carlow	0.02	0.23	0.64	1.87	3.30	6.67	9.37	1.39	1.41
Dublin County Borough	0.02	0.16	0.70	2.37	4.21	7.59	12.65	1.39	1.73
Dun Laoghaire Borough	0.03	0.20	0.26	2.39	4.49	7.78	12.81	1.66	1.73
Dublin County (remainder)	0.05	0.18	0.75	2.15	4.62	9.00	14.87	1.32	1.95
Kildare	0.08	0.04	0.61	1.55	3.89	8.04	12.95	1.33	1.66
Kilkenny	0.01	0.32	0.45	0.87	3.41	7.14	9.52	1.41	1.34
Laoighis	.	0.10	0.55	1.19	3.44	6.42	8.78	1.38	1.28
Longford	0.07	.	0.54	1.46	4.20	6.93	9.48	1.62	1.45
Louth	0.03	0.02	0.59	1.86	4.58	8.77	10.02	1.56	1.67
Meath	.	.	0.44	1.68	4.41	6.89	11.47	1.49	1.52
Offaly	0.03	0.14	0.75	1.65	3.76	7.64	10.13	1.51	1.53
Westmeath	.	0.14	0.77	2.13	3.75	7.26	10.06	1.60	1.55
Wexford	0.04	0.09	0.58	1.39	4.23	7.22	11.78	1.63	1.56
Wicklow	0.01	0.12	0.51	1.24	2.95	8.48	9.32	1.34	1.41
LEINSTER	0.03	0.15	0.63	1.94	4.07	7.59	11.45	1.44	1.62
Clare	0.05	0.14	0.41	1.36	2.85	6.04	7.85	1.40	1.19
Cork County Borough	0.05	0.13	0.73	1.75	5.05	9.25	10.41	1.64	1.78
Cork County	0.04	0.15	0.52	1.73	3.75	7.19	9.32	1.60	1.45
Kerry	0.02	0.15	0.56	1.38	3.29	5.48	6.20	1.27	1.14
Limerick County Borough	0.01	0.15	0.72	2.64	5.40	7.96	6.15	1.34	1.65
Limerick County	0.03	0.18	0.37	1.08	3.11	6.54	10.30	1.37	1.30
Tipperary N.R.	0.01	0.09	0.46	1.79	3.14	6.84	8.55	1.41	1.33
Tipperary S.R.	0.04	0.21	0.57	1.46	3.46	7.45	11.63	1.56	1.52
Waterford County Borough	0.05	0.47	0.88	1.96	5.43	7.93	14.53	1.74	1.96
Waterford County	0.02	0.17	0.67	1.40	4.10	7.77	10.60	1.73	1.55
MUNSTER	0.03	0.17	0.54	1.61	3.71	6.98	9.04	1.50	1.42
Galway	0.05	0.12	0.38	1.30	2.78	6.17	8.61	1.27	1.21
Leitrim	0.02	0.07	0.44	1.80	2.28	3.58	5.56	1.13	0.92
Mayo	0.03	0.19	0.69	1.52	3.15	4.75	6.83	1.34	1.14
Roscommon	0.05	0.20	0.27	1.27	3.04	7.29	8.16	1.61	1.29
Sligo	0.03	0.23	0.45	1.61	3.94	7.44	9.03	1.72	1.46
CONNACHT	0.04	0.16	0.48	1.45	3.04	5.83	7.71	1.38	1.20
Cavan	0.05	0.08	0.48	1.88	3.51	6.86	7.88	1.56	1.37
Donegal	0.02	0.15	0.43	1.28	2.83	4.89	6.72	1.18	1.05
Monaghan	0.06	0.09	0.23	1.38	3.60	5.30	8.68	1.28	1.21
ULSTER (part of)	0.04	0.12	0.40	1.47	3.18	5.51	7.39	1.30	1.17
TOTAL	0.03	0.15	0.56	1.72	3.70	6.86	9.43	1.44	1.44

For the whole country, the rate increased with age from 0.03 per 1,000 population at ages under 25 years to 9.43 at ages 75 years and over. The crude rate for all ages varied from 1.13 per 1,000 population in Leitrim to 1.74 in Waterford County. In certain counties however, the standardised rates were considerably different from the crude rates, and when comparing the relative seriousness of mortality in different counties it is, of course, the standardised rates which should be used. In the counties of west and north west standardisation lowered the death rates considerably. The standardised rates varied from 0.92 per 1,000 population in Leitrim to 1.96 in Waterford County Borough. The low rates in Connacht and Ulster (part of) can be attributed to the registration of large numbers of uncertified deaths in these counties, most of which are returned as being due to senility or some undefined cause. If these deaths had been medically certified it is probable that a large number would have been certified as being due to malignant neoplasms.

Table XXVI gives some indication of the extent to which lack of medical certification affects the calculated death rates from cancer in different areas. The death rates, in age groups 45-54 years and 75 years and over, in districts of typically high and typically low proportions of deaths certified are given for the period 1951-53. The percentages of total deaths uncertified, in 1953, in these areas are also shown.

TABLE XXVI

COMPARISON OF CANCER DEATH RATES, IN CERTAIN AGE GROUPS, IN AREAS OF HIGH AND LOW CERTIFICATION

Area	Cancer death rate 1951-53		Percentage of total deaths uncertified, 1953	
	45-54 years	75 years and over	45-54 years	75 years and over
High certification areas				
Dublin County Borough	2.37	12.65	1.7	1.4
Dublin County (remainder)	2.24	13.98	0.0	0.0
Cork County Borough	1.75	10.41	0.0	0.0
Waterford County Borough	1.96	14.53	0.0	0.9
Wicklow	1.24	9.32	0.0	1.3
ABOVE AREAS COMBINED	2.20	12.40	1.1	1.0
Low certification areas				
Donegal	1.28	6.72	8.3	36.1
Kerry	1.38	6.20	8.5	35.2
Roscommon	1.27	8.16	5.9	37.3
Mayo	1.52	6.83	4.3	42.5
Leitrim	1.80	5.56	9.7	42.4
ABOVE AREAS COMBINED	1.41	6.75	7.1	39.6

Only a very small proportion of the deaths ascribed to malignant neoplasms are not medically certified (i.e. 33 out of a total of 4,477 in 1953). Consequently, since 39.6 per cent of all deaths of persons 75 and over in the counties of Donegal, Kerry, Roscommon, Mayo and Leitrim taken together, in 1953, were uncertified, one is led to suspect that up to 40 per cent of the total of deaths of these persons, in fact due to cancer, were not assigned to that cause. If this were the case, the cancer death rate among persons aged 75 years and over in the combined area of Donegal, Kerry, Roscommon, Mayo and Leitrim, in 1951-53 would have been about 11 per 1,000, which figure is not much below that of 12.40 per 1,000 for the group of districts of good certification. In the age group 45-54 years, the cancer death rate appears to be genuinely somewhat lower, in the counties of the west and north-west, than in the other districts.

Heart Diseases

As already observed from Table XV, diseases of the heart caused 279 in every 1,000 deaths in 1953. There were 9,648 deaths from diseases of the heart (Nos.410-434 of the International List). Of these, 2,600 deaths were caused by arteriosclerotic heart disease, including coronary disease, 593 were caused by chronic endocarditis not specified as rheumatic, and 4,899 by other myocardial degeneration. There were 357 deaths from chronic rheumatic heart disease and 1,199 deaths from other diseases of the heart.

Respiratory Diseases

Deaths from respiratory diseases (Nos.470-527 on the International List) in 1953 numbered 2,743. These include 432 deaths caused by influenza, 995 by pneumonia, 974 by bronchitis and 342 by other respiratory diseases.

Pregnancy, Childbirth and Puerperium

The number of deaths in this group of causes in 1953 was 83, compared with 92 in 1952 and 103 in 1951. The death rate was 1.33 per 1,000 births, the lowest ever recorded.

Table XXVII shows the deaths in 1953 classified by cause and age of mother.

TABLE XXVII

DEATH OF WOMEN IN 1953, CAUSED BY PREGNANCY, CHILDBIRTH AND THE PUERPERAL STATE, CLASSIFIED BY PRINCIPAL CAUSES AND BY AGE GROUPS

Causes of Death	All ages	Ages						
		15-19 years	20-24 years	25-29 years	30-34 years	35-39 years	40-44 years	45 years and upwards
Toxaemias of pregnancy	16	.	2	4	5	3	2	.
Placenta praevia and other haemorrhage of pregnancy	5	.	1	.	2	1	1	.
Other complications of pregnancy	7	.	.	2	3	2	.	.
Abortion with sepsis
Other abortion	1	1	.	.
Haemorrhage of childbirth	16	.	1	2	3	6	4	.
Delivery complicated by retained placenta	3	.	.	.	1	1	1	.
Other complications of childbirth	17	.	.	2	4	4	7	.
Puerperal pulmonary embolism	4	.	.	1	1	1	1	.
Sepsis of childbirth and the puerperium	2	.	.	.	1	1	.	.
Other puerperal complications	12	.	1	.	4	4	3	.
TOTAL	83	.	5	11	24	24	19	.

Infant Mortality

During the year 1953 the deaths of 2,463 infants under 1 year of age were registered, compared with 2,674 in 1952 and 2,876 in 1951. The figure for 1953 is equivalent to a rate of 39.4 per 1,000 live births registered, this being the lowest ever recorded and compares with 41.4 in 1952 and 45.7 in 1951. A considerable reduction in infant mortality has taken place in recent years: the average annual rate for the ten year period 1941-50 was 65.8 and, for the period 1931-40, 68.4 deaths per 1,000 live births. In Table XXVIII the infant mortality rates in Ireland and neighbouring countries are compared for recent years and for each decade since the beginning of the century.

Diagram 4.

INFANT AND NEO-NATAL MORTALITY (PER 1000 LIVE BIRTHS) 1938 - 1953

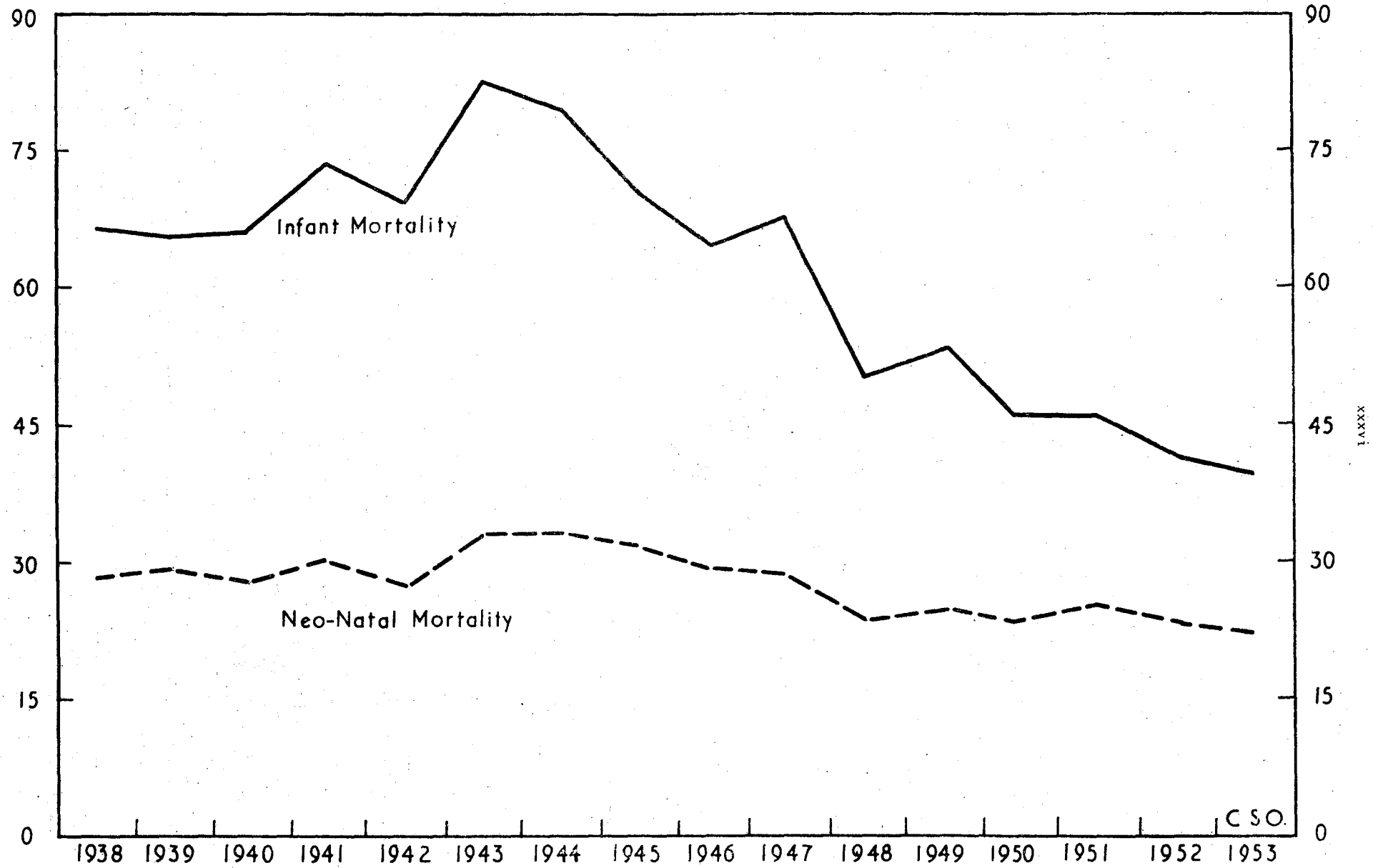

TABLE XXVIII

INFANT MORTALITY RATES IN IRELAND AND NEIGHBOURING COUNTRIES, 1901-1953

Period	Deaths of infants under 1 year per 1,000 live births			
	Ireland*	Six Counties	England and Wales	Scotland
1901-10	91	107	128	116
1911-20	84	99	100	106
1921-30	70	81	72	89
1931-40	68	78	59	78
1941-50	66	60	43	57
1951	46	41	30	37
1952	41	39	28	35
1953	39	38	27	31

* Exclusive of the Six Counties

Up to the year 1930 the infant mortality rate in Ireland maintained a lower level than that in the Six Counties, England and Wales or Scotland. In the decade 1931-40, also, the Irish rate compared very favourably with that in the Six Counties and Scotland although a marked reduction in infant mortality in England and Wales had now brought the rate for these countries below that for Ireland. In the decade 1941-50 and in each of the years 1951 to 1953 the Irish rate is the highest in the table, although the Six Counties' figure is little below that for Ireland.

In Table XXIX is shown the mortality rates (per 1,000 births) at different ages under one year and these rates expressed as percentages of the total infant mortality for the years 1938 and 1946 to 1953.

TABLE XXIX

INFANT MORTALITY BY AGE, 1938 AND 1946-1953.

Year	Deaths per 1,000 births at ages											Total under 1 year
	Under 24 hours	1-6 days	7-13 days	14-20 days	21 days and under 1 month	Total* under 1 month	1 month and under 2 months	2 months and under 3 months	3 months and under 6 months	6 months and under 12 months	Total 1 month-1 year	
1938	8.2	8.5	4.5	3.5	3.6	28.3	8.3	6.9	12.4	10.7	38.3	66.6
1946	7.0	8.7	5.1	4.5	4.0	29.3	8.4	6.9	11.5	8.5	35.3	64.6
1947	7.0	8.8	4.7	4.1	4.2	28.8	9.1	7.0	13.0	10.0	39.1	67.9
1948	6.4	8.2	3.3	2.2	3.1	23.2	6.0	5.0	8.7	7.3	27.0	50.2
1949	6.9	8.3	3.2	3.0	3.2	24.6	6.0	4.9	9.8	7.9	28.6	53.2
1950	6.5	9.1	3.0	2.5	2.0	23.1	5.1	3.8	8.1	5.9	22.9	46.0
1951	7.3	10.1	3.6	2.1	1.8	24.9	5.2	3.6	6.5	5.5	20.8	45.7
1952	6.9	9.6	3.1	1.8	1.6	23.0	5.0	2.9	5.8	4.7	18.4	41.4
1953	7.4	8.8	2.4	1.5	2.0	22.1	4.1	2.9	5.8	4.5	17.3	39.4

Percentage of Infant Mortality at each age

1938	12.3	12.8	6.8	5.2	5.4	42.5	12.4	10.4	18.6	16.1	57.5	100.0
1946	10.8	13.5	7.9	7.0	6.2	45.4	13.0	10.7	17.8	13.1	54.6	100.0
1947	10.3	13.0	6.9	6.0	6.2	42.4	13.4	10.3	19.2	14.7	57.6	100.0
1948	12.7	16.3	6.6	4.4	6.2	46.2	12.0	10.0	17.3	14.5	53.8	100.0
1949	13.0	15.6	6.0	5.6	6.0	46.2	11.3	9.2	18.4	14.9	53.8	100.0
1950	14.1	19.8	6.5	5.4	4.4	50.2	11.1	8.3	17.6	12.8	49.8	100.0
1951	16.0	22.1	7.9	4.6	3.9	54.5	11.4	7.9	14.2	12.0	45.5	100.0
1952	16.7	23.2	7.5	4.3	3.9	55.6	12.1	7.0	13.9	11.4	44.4	100.0
1953	18.8	22.3	6.1	3.8	5.1	56.1	10.4	7.4	14.7	11.4	43.9	100.0

* For 1950-1953, under 4 weeks

It is noteworthy that, despite the considerable success in the reduction of infant mortality in recent years, death rates of newly born infants and infants under seven days old have shown no reduction. However, once the first week of life had been safely passed, infants born in 1953 had a considerably better chance of survival than those born in 1938 or 1946.

The neo-natal mortality (i.e. deaths of infants under 28 days per 1,000 live births) and the infant mortality for males and females for the years 1938 to 1953 are shown in Table XXX.

TABLE XXX
INFANT MORTALITY AND NEO-NATAL MORTALITY BY SEX, 1938 TO 1953

Year	Neo-natal Mortality Rates		Infant Mortality Rates	
	Male	Female	Male	Female
1938	30	26	73	60
1939	32	26	73	58
1940	30	26	72	60
1941	34	26	83	64
1942	31	24	78	60
1943	37	29	92	72
1944	37	29	88	71
1945	35	28	78	64
1946	32	26	71	58
1947	32	26	75	60
1948	25	21	54	46
1949	28	22	59	48
1950	26	20	51	41
1951	29	21	52	39
1952	25	21	45	37
1953	25	19	44	35

The female rates are, in general, only 75 to 85 per cent of the corresponding male rates.

Table XXXI compares the neo-natal and infant mortality for counties and county boroughs for each of the years 1951-53. In general the areas with the highest infant mortality rates have also the highest rates of neo-natal mortality. In 1953 the infant mortality rates were highest in the cases Laoighis, Waterford County Borough, Tipperary (S.R.), Limerick County Borough and Offaly. Roscommon had a very low infant mortality rate in 1953 and in 1951, and 1952 also this county had a rate well below the average. Other areas with relatively low infant mortality rates in 1953 are Cork County Borough, Sligo, Galway, Meath and Cavan.

TABLE XXXI

NEO-NATAL AND INFANT MORTALITY RATES, BY COUNTIES, 1951-1953

Provinces and Counties	Deaths of infants under 28 days, per 1,000 births			Deaths of infants under one year per 1,000 births		
	1951	1952	1953	1951	1952	1953
Carlow	31.06	25.52	21.68	49.69	47.39	43.37
Dublin County Borough	30.39	21.32	25.45	49.14	37.53	41.46
Dun Laoghaire Borough	24.49	32.36	20.68	44.73	46.97	33.09
Dublin County (remainder)	26.35	23.00	21.82	49.40	38.89	36.59
Kildare	23.40	24.25	20.19	49.88	43.30	41.64
Kilkenny	42.16	31.93	28.02	68.87	46.44	45.26
Laoighis	27.92	22.24	45.92	48.85	42.63	61.86
Longford	33.80	27.54	29.02	57.75	42.03	36.94
Louth	27.27	26.75	27.78	44.39	40.73	46.51
Meath	23.35	25.10	17.54	42.58	41.84	32.28
Offaly	25.69	32.15	24.21	45.17	54.99	50.92
Westmeath	17.03	25.68	25.19	37.15	40.35	38.93
Wexford	17.99	23.12	19.60	38.03	40.20	36.55
Wicklow	32.60	27.18	20.28	57.41	50.87	36.21
LEINSTER	28.01	24.22	24.59	48.65	41.16	41.10
Clare	9.31	17.87	17.56	27.93	38.93	35.11
Cork County Borough	24.86	23.67	13.20	38.81	44.97	29.04
Cork County	26.30	21.32	21.02	43.00	38.53	37.34
Kerry	30.76	23.14	20.32	61.51	44.39	41.07
Limerick County Borough	13.74	13.99	18.85	35.71	50.51	51.06
Limerick County	18.21	22.55	17.95	48.25	40.79	46.67
Tipperary N.R.	24.94	30.19	19.92	47.54	51.55	39.00
Tipperary S.R.	32.43	29.34	28.98	51.89	49.70	51.17
Waterford County Borough	20.80	25.80	29.37	49.60	54.63	52.55
Waterford County	39.05	23.71	27.06	57.48	39.87	44.71
MUNSTER	24.51	22.73	20.72	45.96	43.49	41.11
Galway	15.72	13.10	16.83	38.27	29.39	30.35
Leitrim	13.53	19.84	15.17	21.05	37.04	33.38
Mayo	17.45	20.42	24.75	33.48	38.94	40.76
Roscommon	19.66	19.37	8.99	35.90	41.37	14.71
Sligo	21.99	26.16	16.24	42.22	54.05	29.91
CONNACHT	17.38	18.20	17.96	35.73	37.39	31.55
Cavan	21.45	28.50	19.88	40.43	41.07	32.31
Donegal	19.76	22.99	18.73	43.78	41.62	39.13
Monaghan	27.08	25.29	19.68	56.02	43.36	35.61
ULSTER (part of)	21.79	24.88	19.25	45.64	41.88	36.57
TOTAL	24.94	22.98	22.09	45.74	41.37	39.37

In Table XXXII is shown the infant mortality rates in certain urban areas and in aggregate rural districts, for the years 1938, 1946 and 1951-53.

TABLE XXXII

INFANT MORTALITY IN URBAN AND RURAL DISTRICTS, 1938, 1946 AND 1951-1953

Area	1938	1946	1951	1952	1953	Percentage decline 1938 to 1953
TOTAL	67	65	46	41	39	42
Dublin County Borough and Dun Laoghaire Borough	96	91	49	38	41	57
Other County Boroughs	76	65	40	49	42	45
Other towns with population over 10,000	69	70	54	47	42	39
Other Urban Districts	66	65	51	47	44	33
Rural Districts	56	56	44	41	38	32

In 1938 and 1946 considerable differences existed in the infant mortality rates between the different types of district. The rate was by far the highest, in these years, in the combined areas of Dublin County Borough and Dun Laoghaire Borough and was lowest in aggregate rural districts. Other county boroughs, towns with over 10,000 population and urban districts occupied an intermediate position. The relative improvement in recent years has been considerably greater in the case of Dublin County Borough and Dun Laoghaire than elsewhere, and in 1952 and 1953 infant mortality was slightly lower in this district than in the other urban areas, and at about the same level as that in the aggregate rural districts. In 1953 the difference between infant mortality rates in urban and rural districts, so pronounced in earlier years, had largely disappeared.

In Table XXXIII is shown the rate of infant mortality according to cause of death, and also the proportion of deaths due to each cause in the years 1938, 1946 and 1951-53.

TABLE XXXIII

INFANT MORTALITY RATES BY CAUSE OF DEATH AND THE PROPORTIONS OF THESE RATES TO THE TOTAL
(expressed as 1,000), 1938, 1946 AND 1951-1953

Inter- national Detailed List No.	Causes of Death	Deaths of Infants under one year per 1,000 Births registered					Corresponding proportions per 1,000 deaths from all causes				
		1938	1946	1951	1952	1953	1938	1946	1951	1952	1953
010	Tuberculosis of meninges and central nervous system	0.32	0.44	0.45	0.29	0.27	5	7	10	7	7
011	Tuberculosis of intestines, peritoneum and mesenteric glands	0.19	0.15	0.06	0.02	0.02	3	2	1	0	1
001-008, 012-109	Other tuberculous diseases	0.12	0.31	0.21	0.12	0.06	2	5	5	3	2
020	Congenital syphilis	0.26	0.38	0.06	0.05	0.02	4	6	1	1	1
050	Scarlet fever	0.05	0.01	0.02	0.02	.	1	0	0	0	.
055	Diphtheria	0.23	0.25	.	0.02	0.02	3	4	.	0	1
056	Whooping cough	1.74	0.96	1.10	0.97	0.64	26	15	24	23	16
085	Measles	0.35	0.24	0.14	0.29	0.14	5	4	3	7	4
340	Meningitis, except menin- gococcal and tuberculous	1.00	0.49	0.40	0.31	0.24	15	8	9	7	6
480-483	Influenza	0.42	0.81	0.73	0.23	0.26	6	13	16	6	7
490-493, 763	Pneumonia	8.43	7.54	6.66	6.34	5.45	126	117	146	153	138
500-502	Bronchitis	2.71	1.19	0.57	0.59	0.61	41	18	12	14	15
571,764	Diarrhoea and enteritis	9.12	13.11	2.66	2.20	2.57	137	203	58	53	65
750-759	Congenital malformations	4.38	5.20	5.85	5.68	6.62	66	80	128	137	168
760,761	Injury at birth	1.21	2.38	2.78	2.94	3.21	18	37	61	71	82
762	Postnatal asphyxia and atelectasis			3.07	3.23	2.64			67	78	67
765-768	Other infections of the newborn			0.10	0.08	0.16			2	2	4
	Other and ill-defined diseases peculiar to early infancy:	15.93	13.28				239	205			
769.0- 773.0	Without mention of immaturity			5.25	4.80	3.63			115	116	92
769.5- 773.5	With mention of imma- turity			3.01	2.60	2.57			66	63	65
774,776	Immaturity	10.96	11.80	6.78	6.03	5.37	164	183	148	146	136
780.2	Convulsions	4.43	2.61	1.26	1.11	0.94	66	40	28	27	24
	Other diseases	4.38	3.02	3.66	2.78	3.00	66	46	80	70	76
E.924, E.925	Accidental mechanical suffocation (including overlying)	0.12	0.25	0.33	0.42	0.40	2	4	7	10	10
E.800- E.923, E.926- E.999,	Other external causes (in- cluding lack of care)	0.30	0.21	0.59	0.25	0.53	5	3	13	6	13
	All Causes	66.65	64.63	45.74	41.37	39.37	1000	1000	1000	1000	1000

Congenital malformations comprised the largest single group of causes in 1953, accounting for 168 per 1,000 deaths of infants. The rate of infant mortality from this cause group, at 6.62 per 1,000 births registered, was somewhat higher than that for the other years considered. The group "Other and ill-defined diseases peculiar to early infancy" accounted for 157 per 1,000 deaths of infants in 1953. Of this total of 157, 65 were with mention of immaturity, while 136 per 1,000 deaths in 1953 were ascribed directly to immaturity. Pneumonia caused 138 per 1,000 deaths of infants in 1953, although the mortality rate at 5.45 per 1,000 births is the lowest for any of the years considered. Birth injuries in 1953 accounted for a higher proportion of deaths than in 1952 or 1951 and for a considerably higher proportion than in 1946 or 1938. The remaining major cause of death among infants, namely diarrhoea and enteritis, was responsible for 65 per 1,000 deaths in 1953, a somewhat higher proportion than in the two preceding years, although much lower than in 1946 or 1938.

Accidents, Poisonings and Violence

The number of deaths from external causes, in 1938 and in each of the years 1946 to 1953, is shown in Table XXXIV

TABLE XXXIV
DEATHS FROM ACCIDENTS, POISONINGS AND VIOLENCE, 1938 AND 1946-1953

Cause of Death	1938	1946	1947	1948	1949	1950	1951	1952	1953
Railway accidents	5	14	12	9	10	14	10	6	8
Road vehicle accidents	190	134	167	195	209	201	235	239	251
Accidental poisoning	10	20	18	20	22	15	29	22	20
Accidents caused by fire, explosion and burns	156	105	100	86	94	106	85	77	71
Accidental drowning	98	119	150	129	129	101	121	104	134
Suicide	97	79	72	68	79	76	77	66	62
Other accidents and external causes	401	409	452	415	436	392	439	348	361
TOTAL	957	880	971	922	979	905	996	862	907

The total number of deaths from accidents, poisonings and violence in 1953 was 907, compared with 862 in 1952 and 996 in 1951. This figure does not differ greatly from the total of 957 in 1938. Road vehicle accidents accounted for an increasing proportion of the total deaths each year, while the number of deaths due to burns has tended to decline. Details of the deaths, in 1953, due to motor vehicle traffic accidents are given in Table XXXV.

TABLE XXXV
DEATHS DUE TO MOTOR VEHICLE TRAFFIC ACCIDENTS, BY SEX AND AGE, 1953

Cause of Death		Total	Under 15 years	15-24	25-34	35-44	45-54	55-64	65 and over
Motor vehicle traffic accidents to pedestrian	M	69	22	2	5	6	10	7	17
	F	25	13	1	1	1	3	2	4
Motor vehicle traffic accidents to pedal cyclist	M	20	3	4	2	1	3	5	2
	F	3	.	2	1
Motor vehicle traffic accidents to rider or passenger of motor-cycle	M	13	.	2	5	4	1	.	1
	F
Other motor vehicle traffic accidents involving two or more vehicles	M	9	.	2	2	.	2	1	2
	F
Other motor vehicle traffic accidents	M	33	.	6	13	5	3	1	5
	F	5	1	.	2	1	.	1	.
TOTAL	M	144	25	16	27	16	19	14	27
	F	33	14	3	3	2	3	3	5

Out of a total of 177 deaths from road vehicle accidents 94 were deaths of pedestrians, and 23 were deaths of pedal cyclists due to collision with motor vehicles. Of the pedestrian deaths, 35 were of children under 15 years and 21 were of persons over 65 years.

Uncertified Deaths

The number of cases, in 1953, in which the cause of death was not stated to have been certified by a medical practitioner, was 3,376, which was 9.8 per cent of the total of deaths registered. The proportion for 1952 was 10.6 and, for 1951, 12.2 per cent.

Table XXXVI compares the average percentage of deaths uncertified in each county and county borough for the periods 1935-37, 1945-47 and 1951-53.

TABLE XXXVI
PERCENTAGE OF DEATHS UNCERTIFIED IN EACH COUNTY AND COUNTY BOROUGH, 1935-37,
1945-47 AND 1951-1953

County	1935-37	1945-47	1951-53
Carlow	14.3	11.0	9.4
Dublin County Borough	1.0	1.4	1.6
Dublin County	0.7	0.1	0.3
Kildare	6.4	3.6	3.5
Kilkenny	17.2	9.3	5.2
Laoighis	17.1	11.3	8.6
Longford	37.7	26.1	19.3
Louth	5.8	4.0	3.3
Meath	10.6	9.4	7.2
Offaly	18.2	14.7	12.0
Westmeath	16.7	10.4	7.9
Wexford	13.3	7.3	5.2
Wicklow	8.6	4.8	2.8
LEINSTER	8.0	5.4	4.3
Clare	26.0	21.3	19.2
Cork County Borough	1.3	0.4	0.0
Cork County	17.1	11.1	9.0
Kerry	30.9	22.7	22.9
Limerick County Borough	2.6	1.6	3.3
Limerick County	18.4	10.7	10.3
Tipperary N.R.	17.5	15.0	11.0
Tipperary S.R.	12.5	7.2	4.6
Waterford County Borough	2.0	0.5	0.2
Waterford County	13.7	7.5	5.4
MUNSTER	16.8	11.7	10.4
Galway	32.5	25.9	20.0
Leitrim	37.9	36.2	30.6
Mayo	40.3	27.1	29.5
Roscommon	37.2	31.8	25.9
Sligo	30.6	20.4	20.0
CONNACHT	35.8	27.4	24.8
Cavan	27.0	18.6	13.6
Donegal	33.9	27.1	22.5
Monaghan	18.2	13.1	8.4
ULSTER (part of)	28.5	21.7	17.0
TOTAL	17.6	12.7	10.9

The proportion of deaths uncertified is very high in the west and north west, being highest of all, in the period 1951-53, in the counties of Leitrim, Mayo and Roscommon. In the county boroughs, on the other hand, only a very small proportion of deaths were uncertified. There has been a considerable improvement with regard to certification since the period 1935-37. However the position is still far from satisfactory and it is evident that the high percentage of deaths uncertified in some counties seriously detracts from the value of the cause of death statistics for these regions.

Table XXXVII shows the percentage of deaths uncertified, in 1953, by age group, in each province.

TABLE XXXVII
PERCENTAGE OF DEATHS UNCERTIFIED BY AGE GROUPS IN EACH PROVINCE IN 1953

Province	All ages	Under 1 year	1-4 years	5-14 years	15-24 years	25-34 years	35-44 years	45-54 years	55-64 years	65-74 years	75 years and over
Leinster	3.6	2.6	2.1	0.0	0.0	0.3	1.3	1.7	2.4	2.8	6.2
Munster	9.3	3.6	1.2	4.1	0.7	0.0	1.3	2.4	3.6	5.5	17.4
Connacht	22.8	9.0	2.6	9.1	1.6	4.7	6.3	3.3	6.6	12.9	37.2
Ulster (part of)	15.7	9.4	8.7	9.1	0.0	3.0	3.9	4.1	5.6	9.4	25.6
TOTAL	9.8	4.1	2.5	3.3	0.5	1.0	2.3	2.3	3.6	5.8	18.3
Actual number of deaths uncertified	3,376	101	12	11	2	7	27	56	153	501	2,506

The proportion of deaths uncertified was highest in the age groups 65-74 years and 75 years and over, and was also fairly high in the case of deaths of infants under 1 year. Only a very small proportion of the deaths of young adults was uncertified. In each age group the provinces of Connacht and Ulster (part of) compared very unfavourably with Leinster and Munster in respect of the percentage of deaths uncertified.

There was little difference between the sexes with regard to non-certification of deaths. Male deaths uncertified in 1953 numbered 1,676, or 9.1 per cent of the total of male deaths, and female deaths uncertified numbered 1,700 or 10.5 per cent of the total of female deaths.

Inquests and Post-Mortems

The number of deaths registered on certificates issued by coroners, as the result of inquests and post-mortems examinations during 1953 was 1,517 compared with 1,447 in 1952 and 1,483 in 1951.

TABLES

TABLE 1 - ESTIMATED POPULATION IN THOUSANDS AT THE MIDDLE OF EACH YEAR, 1851 TO 1953

Year	Persons	Males	Females	Year	Persons	Males	Females	Year	Persons	Males	Females
1851	5,079	2,486	2,593	1885	3,671	1,820	1,851	1919	3,102	1,598	1,504
1852	4,927	2,413	2,514	1886	3,642	1,808	1,834	1920	3,103	1,598	1,505
1853	4,807	2,358	2,449	1887	3,600	1,788	1,812	1921	3,096	1,599	1,497
1854	4,704	2,311	2,393	1888	3,554	1,766	1,788	1922	3,022	1,529	1,493
1855	4,638	2,281	2,357	1889	3,516	1,748	1,768	1923	3,014	1,526	1,488
1856	4,594	2,261	2,333	1890	3,482	1,733	1,749	1924	3,005	1,521	1,484
1857	4,540	2,234	2,306	1891	3,449	1,718	1,731	1925	2,985	1,512	1,473
1858	4,506	2,217	2,289	1892	3,408	1,697	1,711	1926	2,971	1,507	1,464
1859	4,471	2,199	2,272	1893	3,382	1,684	1,698	1927	2,957	1,502	1,455
1860	4,428	2,179	2,249	1894	3,362	1,675	1,687	1928	2,944	1,498	1,446
1861	4,393	2,164	2,229	1895	3,333	1,662	1,671	1929	2,937	1,496	1,441
1862	4,377	2,158	2,219	1896	3,314	1,653	1,661	1930	2,927	1,493	1,434
1863	4,328	2,134	2,194	1897	3,298	1,646	1,652	1931	2,933	1,497	1,436
1864	4,263	2,103	2,160	1898	3,283	1,640	1,643	1932	2,949	1,505	1,444
1865	4,223	2,084	2,139	1899	3,265	1,631	1,634	1933	2,962	1,512	1,450
1866	4,163	2,051	2,112	1900	3,234	1,616	1,618	1934	2,971	1,518	1,453
1867	4,130	2,033	2,097	1901	3,213	1,607	1,606	1935	2,971	1,520	1,451
1868	4,109	2,022	2,087	1902	3,200	1,603	1,597	1936	2,967	1,520	1,447
1869	4,090	2,012	2,078	1903	3,185	1,599	1,586	1937	2,948	1,510	1,438
1870	4,062	1,996	2,066	1904	3,175	1,597	1,578	1938	2,937	1,505	1,432
1871	4,042	1,986	2,056	1905	3,165	1,594	1,571	1939	2,934	1,503	1,431
1872	4,023	1,975	2,048	1906	3,160	1,593	1,567	1940	2,958	1,515	1,443
1873	3,989	1,955	2,034	1907	3,151	1,589	1,562	1941	2,993	1,533	1,460
1874	3,966	1,944	2,022	1908	3,145	1,588	1,557	1942	2,963	1,499	1,464
1875	3,951	1,940	2,011	1909	3,142	1,589	1,553	1943	2,946	1,490	1,456
1876	3,949	1,942	2,007	1910	3,139	1,588	1,551	1944	2,944	1,487	1,457
1877	3,956	1,947	2,009	1911	3,132	1,586	1,546	1945	2,952	1,490	1,462
1878	3,952	1,948	2,004	1912	3,120	1,581	1,539	1946	2,957	1,496	1,461
1879	3,939	1,944	1,995	1913	3,103	1,572	1,531	1947	2,974	1,505	1,469
1880	3,891	1,920	1,971	1914	3,092	1,568	1,524	1948	2,985	1,512	1,473
1881	3,847	1,901	1,946	1915	3,068	1,546	1,522	1949	2,981	1,513	1,468
1882	3,808	1,882	1,926	1916	3,068	1,549	1,519	1950	2,969	1,510	1,459
1883	3,745	1,853	1,892	1917	3,065	1,551	1,514	1951	2,961	1,507	1,454
1884	3,703	1,834	1,869	1918	3,066	1,553	1,513	1952	2,949	1,500	1,449
								1953	2,945	1,498	1,447

Not yet prepared
NO Skeleton
await 54 Tables

TABLE 8 - DEATHS FROM PRINCIPAL CAUSES IN IRELAND AND THE SIX COUNTIES, 1953, WITH RATES PER 100,000 POPULATION.

Note - The classification of cause of death in this Table is based on the Abbreviated List 1948

Detailed List No.	Causes of Death	IRELAND [†]		SIX COUNTIES	
		Number	Rate	Number	Rate
001-008	Tuberculosis of respiratory system	911	30.9	257	18.6
010-019	Tuberculosis, other forms	276	9.4	59	4.3
020-029	Syphilis and its sequelae	42	1.4	26	1.9
040	Typhoid fever	4	0.1	1	0.1
043	Cholera
045-048	Dysentery, all forms	3	0.1	2	0.1
050-051	Scarlet fever and streptococcal sore throat	4	0.1	1	0.1
055	Diphtheria	3	0.1	1	0.1
056	Whooping cough	61	2.1	13	0.9
057	Meningococcal infections	25	0.8	8	0.6
058	Plague
080	Acute poliomyelitis	31	1.1	15	1.1
084	Smallpox
085	Measles	36	1.2	3	0.2
100-108	Typhus and other rickettsial diseases
110-117	Malaria	3	0.1	.	.
030-039, 041, 042, 044, 049, 052-054, 059-074, 081-083, 086-096, 120-138	All other diseases classified as infective and parasitic	102	3.4	39	2.8

[†] Exclusive of the Six Counties

TABLE 8. (contd.) - DEATHS FROM PRINCIPAL CAUSES IN IRELAND AND THE SIX COUNTIES, 1953, WITH RATES PER 100,000 POPULATION.

Detailed List No.	Causes of Death	IRELAND [†]		SIX COUNTIES	
		Number	Rate	Number	Rate
140-205	Malignant neoplasms including neoplasms of lymphatic and haematopoietic tissues:				
	(a) Cancer	4,333	147.1	2,125	153.5
	(b) Hodgkin's disease and leukaemia	144	4.9	65	4.7
210-239	Benign and unspecified neoplasms	102	3.5	43	3.1
260	Diabetes mellitus	213	7.2	81	5.8
290-293	Anaemias	233	7.9	73	5.3
330-334	Vascular lesions affecting central nervous system	3,266	110.9	1,926	139.2
340	Non-meningococcal meningitis	50	1.7	15	1.1
400-402	Rheumatic fever	75	2.5	41	3.0
410-416	Chronic rheumatic heart disease	357	12.1	207	15.0
420-422	Arteriosclerotic and degenerative heart disease	8,092	274.8	3,744	270.5
430-434	Other diseases of heart	1,199	40.7	451	32.6
440-443	Hypertension with heart disease	507	17.2	409	29.5
444-447	Hypertension without mention of heart	489	16.6	175	12.6
480-483	Influenza	432	14.7	117	8.4
490-493	Pneumonia	995	33.8	574	41.5
500-502	Bronchitis	974	33.1	420	30.3
540,541	Ulcer of stomach and duodenum	220	7.5	102	7.4
550-553	Appendicitis	58	2.0	18	1.3

[†] Exclusive of the Six Counties

TABLE 8 (contd.) - DEATHS FROM PRINCIPAL CAUSES IN IRELAND AND THE SIX COUNTIES, 1953, WITH RATES PER 100,000 POPULATION.

Detailed List No.	Causes of Death	IRELAND [†]		SIX COUNTIES	
		Number	Rate	Number	Rate
560,561, 570	Intestinal obstruction and hernia	207	7.0	84	6.1
543,571, 572	Gastritis, duodenitis, enteritis and colitis, except diarrhoea of the newborn	243	8.3	147	10.6
581	Cirrhosis of liver	47	1.6	25	1.8
590-594	Nephritis and nephrosis	590	20.0	176	12.7
610	Hyperplasia of prostate	255	8.7	162	11.7
640-652, 670-689	Complications of pregnancy, childbirth and the puerperium	83	2.8	17	1.2
750-759	Congenital malformations	485	16.5	214	15.5
760-762	Birth injuries, postnatal asphyxia and atelectasis	366	12.4	213	15.4
763-768	Infections of the newborn	116	3.9	46	3.3
769-776	Other diseases peculiar to early infancy, and immaturity unqualified	724	24.6	252	18.2
780-795	Senility without mention of psychosis, ill-defined and unknown causes	4,238	143.9	754	54.5
	All other causes	3,090	105.1	1,081	78.0
E810-835	Motor vehicle accidents	182	6.2	135	9.8
E800-E802, E840-E962	All other accidents	650	22.1	441	31.9
E963, E970-E979	Suicide and self-inflicted injury	62	2.1	46	3.3
E980-E999	Homicide and operations of war	13	0.4	9	0.6
	All causes	34,591	1174.6	14,813	1070.2

† Exclusive of the Six Counties

Sketches ready.

TABLE 9 - AVERAGE ANNUAL NUMBER OF DEATHS OF MALES AND FEMALES CLASSIFIED BY AGE, REGISTERED DURING THE YEARS 1864 - 1953

Period	All ages	Under 5 years	5-9	10-14	15-19	20-24	25-34	35-44	45-54	55-64	65-74	75-84	85-94	95 and over
MALES														
Average -														
1864 - 70	33,878*	9,343	1,313	717	904	1,330	2,212	1,928	2,698	4,046	4,623	3,417	1,084	214
1871 - 80	36,224/	9,276	1,261	732	1,014	1,250	2,149	2,113	2,532	4,249	5,459	4,556	1,326	278
1881 - 90	32,233	7,140	982	653	962	1,270	1,966	1,901	2,495	3,660	4,888	4,636	1,462	218
1891 - 1900	29,468	6,240	710	518	859	1,194	2,003	1,731	2,295	3,486	4,275	4,248	1,639	270
1901 - 10	27,031	5,444	566	398	680	964	1,954	1,740	2,050	3,258	4,541	3,827	1,379	230
1911 - 20	26,131	4,703	514	375	656	858	1,689	1,825	2,138	2,723	4,732	4,407	1,339	172
1921 - 30	21,850	3,478	379	269	474	627	1,085	1,253	1,931	2,896	4,391	3,662	1,267	138
1931 - 40	21,469	2,986	308	221	370	490	908	1,063	1,810	3,320	5,412	3,602	896	83
1941 - 50	21,726	2,970	208	143	291	385	748	910	1,527	2,833	5,602	4,940	1,100	69
1951	22,476	2,030	133	79	167	209	520	811	1,587	2,867	5,835	6,624	1,519	95
1952	18,918	1,788	126	86	136	152	413	726	1,391	2,420	4,866	5,446	1,301	67
1953	18,420	1,655	100	59	106	139	359	588	1,317	2,472	4,698	5,476	1,384	67
FEMALES														
Average -														
1864 - 70	33,445*	8,217	1,309	766	897	1,105	2,145	2,004	2,591	4,173	4,932	3,807	1,179	289
1871 - 80	35,387/	8,197	1,303	841	1,071	1,078	2,114	2,042	2,392	4,391	5,450	4,747	1,402	344
1881 - 90	31,987	6,236	1,041	808	1,104	1,090	1,995	2,014	2,354	3,859	5,155	4,632	1,429	270
1891 - 1900	29,526	5,383	754	683	1,033	1,042	1,898	1,784	2,308	3,651	4,602	4,501	1,589	298
1901 - 10	26,546	4,668	621	536	816	861	1,782	1,669	2,012	3,423	4,673	3,846	1,380	259
1911 - 20	25,322	3,996	565	466	703	737	1,570	1,682	1,858	2,620	5,039	4,567	1,324	195
1921 - 30	21,353	2,858	377	309	523	565	1,134	1,284	1,749	2,620	4,420	3,992	1,369	153
1931 - 40	20,372	2,414	300	238	388	479	986	1,082	1,600	2,827	4,937	3,875	1,129	117
1941 - 50	19,724	2,314	182	152	307	405	826	889	1,302	2,365	4,717	4,815	1,337	113
1951	19,906	1,490	95	91	144	204	486	740	1,187	2,228	5,003	6,230	1,863	145
1952	16,187	1,407	95	69	122	134	373	587	1,084	1,845	4,052	4,820	1,493	106
1953	16,171	1,286	103	70	80	109	346	584	1,066	1,804	3,923	5,010	1,650	140
PERSONS														
Average -														
1864 - 70	67,323*	17,560	2,622	1,483	1,801	2,435	4,357	3,932	5,289	8,219	9,555	7,224	2,263	503
1871 - 80	71,611/	17,473	2,564	1,573	2,085	2,328	4,263	4,155	4,924	8,640	10,909	9,303	2,728	622
1881 - 90	64,220	13,376	2,023	1,461	2,066	2,360	3,961	3,915	4,849	7,519	10,043	9,268	2,891	488
1891 - 1900	58,994	11,623	1,464	1,201	1,892	2,236	3,901	3,515	4,603	7,137	8,877	8,749	3,228	568
1901 - 10	53,577	10,112	1,187	934	1,496	1,825	3,736	3,409	4,062	6,681	9,214	7,673	2,759	489
1911 - 20	51,453	8,699	1,079	841	1,359	1,595	3,259	3,507	3,996	5,343	9,771	8,974	2,663	367
1921 - 30	43,203	6,336	756	578	997	1,192	2,219	2,537	3,680	5,516	8,811	7,654	2,636	291
1931 - 40	41,841	5,400	608	459	758	969	1,894	2,145	3,410	6,147	10,349	7,477	2,025	200
1941 - 50	41,450	5,285	389	295	598	790	1,574	1,799	2,829	5,198	10,319	9,755	2,437	182
1951	42,382	3,520	228	170	311	413	1,006	1,551	2,774	5,095	10,838	12,854	3,382	240
1952	35,105	3,195	221	155	258	286	786	1,313	2,475	4,265	8,918	10,266	2,794	173
1953	34,591	2,941	203	129	186	248	705	1,172	2,383	4,276	8,621	10,486	3,034	207

* For the period 1864-70 the ages at death were unspecified for an average annual number of 80 persons of whom 49 were males and 31 were females. These numbers are included in the totals.

/ For the period 1871-80 the ages at death were unspecified for an average annual number of 44 persons of whom 29 were males and 15 were females. These numbers are included in the totals.

TABLE 10 - AVERAGE ANNUAL NUMBER OF DEATHS OF MALES AND FEMALES, CLASSIFIED BY AGE PER 1,000
CORRESPONDING POPULATION, 1864 - 1953

Period	All ages	Under 5 years	5-9	10-14	15-19	20-24	25-34	35-44	45-54	55-64	65-74	75-84	85 and over
MALES													
1864 - 70	16.49	36.85	5.53	3.00	4.22	7.07	8.24	9.55	14.86	25.55	60.25	125.94	239.09
1871 - 80	18.55	39.78	5.26	3.05	5.08	7.32	8.88	10.76	15.38	29.21	66.54	144.84	295.18
1881 - 90	17.71	36.33	4.55	2.91	4.62	7.31	9.05	10.44	15.56	28.84	65.40	136.47	279.81
1891 - 1900	17.65	37.57	3.97	2.70	4.47	7.16	9.00	10.32	15.12	28.03	60.82	137.46	298.23
1901 - 10	16.90	34.68	3.51	2.44	4.12	6.32	8.44	9.48	14.40	28.73	50.27	111.41	283.22
1911 - 20	16.73	30.81	3.35	2.45	4.31	6.32	7.72	9.60	13.99	25.45	46.20	116.64	254.29
1921 - 30	14.39	23.58	2.58	1.77	3.21	4.92	5.33	7.08	11.44	24.50	48.08	107.81	217.55
1931 - 40	14.21	21.19	2.19	1.50	2.61	3.81	4.48	6.02	10.94	25.34	57.22	105.78	174.77
1941 - 50	14.45	20.74	1.53	1.05	2.18	3.13	3.56	5.02	9.75	21.33	52.20	126.93	216.07
1951	14.92	12.67	0.93	0.60	1.33	1.98	2.65	4.13	9.60	22.69	56.50	143.09	294.47
1952	12.61	11.21	0.88	0.65	1.09	1.45	2.12	3.71	8.45	19.23	47.33	118.17	250.69
1953	12.30	10.39	0.70	0.45	0.85	1.33	1.84	3.01	8.01	19.67	45.76	118.97	266.24
FEMALES													
1864 - 70	15.77	33.33	5.66	3.36	4.05	5.58	7.56	9.10	12.88	24.38	62.03	121.93	228.66
1871 - 80	17.61	36.12	5.56	3.67	5.19	6.08	8.06	9.65	13.33	27.63	66.20	142.88	275.52
1881 - 90	17.30	32.66	4.95	3.75	5.30	6.54	8.65	10.01	13.77	28.21	66.95	135.21	259.63
1891 - 1900	17.62	33.39	4.34	3.71	5.46	6.60	8.41	9.91	13.96	28.16	65.09	142.12	281.89
1901 - 10	16.79	30.61	3.97	3.42	5.07	5.98	7.80	9.38	13.75	28.99	48.04	107.57	265.12
1911 - 20	16.64	26.99	3.81	3.16	4.84	5.96	7.24	9.42	12.92	24.90	43.53	109.46	220.24
1921 - 30	14.52	20.08	2.67	2.13	3.71	4.84	5.61	7.45	11.24	24.08	45.18	98.58	190.62
1931 - 40	14.12	17.83	2.21	1.69	2.90	4.11	5.07	6.32	10.35	23.87	51.78	95.90	171.54
1941 - 50	13.47	16.72	1.37	1.15	2.38	3.48	4.03	5.02	8.61	18.39	45.25	110.41	196.15
1951	13.69	9.76	0.69	0.71	1.25	2.11	2.51	4.00	7.48	17.89	47.92	126.75	257.30
1952	11.17	9.25	0.69	0.54	1.06	1.39	1.93	3.18	6.86	14.87	38.95	98.41	205.63
1953	11.18	8.47	0.75	0.55	0.70	1.13	1.79	3.17	6.75	14.56	37.76	102.43	230.52
PERSONS													
1864 - 70	16.23	35.11	5.59	3.17	4.13	6.30	7.89	9.31	13.82	24.94	61.15	123.76	233.44
1871 - 80	18.06	37.97	5.41	3.35	5.13	6.69	8.45	10.18	14.31	28.38	66.37	143.83	284.60
1881 - 90	17.56	34.52	4.75	3.32	4.96	6.93	8.85	10.21	14.64	28.52	66.19	135.84	269.29
1891 - 1900	17.70	35.51	4.15	3.20	4.96	6.89	8.71	10.11	14.51	28.10	62.96	139.82	289.88
1901 - 10	16.91	32.68	3.74	2.92	4.59	6.15	8.12	9.43	14.07	28.86	49.11	109.45	273.79
1911 - 20	16.64	28.93	3.58	2.80	4.56	6.15	7.48	9.52	13.47	25.18	44.78	112.87	236.00
1921 - 30	14.45	21.86	2.63	1.95	3.46	4.88	5.47	7.26	11.34	24.30	46.58	102.78	202.72
1931 - 40	14.17	19.55	2.20	1.59	2.75	3.95	4.77	6.17	10.70	24.64	54.46	100.41	172.56
1941 - 50	13.97	18.76	1.45	1.10	2.28	3.30	3.79	5.02	9.18	19.90	48.78	118.20	204.26
1951	14.32	11.25	0.81	0.65	1.29	2.04	2.58	4.07	8.56	20.31	52.19	134.68	272.64
1952	11.90	10.25	0.79	0.60	1.07	1.42	2.02	3.46	7.67	17.07	43.11	107.99	224.21
1953	11.75	9.45	0.73	0.50	0.78	1.23	1.82	3.09	7.40	17.13	41.73	110.45	245.25

TABLE 11 - MARRIAGES, BIRTHS AND DEATHS, REGISTERED

Provinces, Administrative Counties and County Boroughs	Area in Statute Acres	Population according to Census of Population 1951	Total Number of Marriages Registered	BIRTHS (including Illegitimate)			
				Total Number Registered	Transferred from Area	Transferred to Area	Net Number
TOTAL	17,024,092	2,960,593	15,888	62,558	.	.	62,558
LEINSTER	4,851,453	1,336,576	8,455	30,762	646	346	30,462
MUNSTER	5,962,045	898,870	4,393	18,455	334	170	18,291
CONNACHT	4,230,826	471,895	1,868	8,905	70	294	9,129
ULSTER (part of)	1,979,768	253,252	1,172	4,436	33	273	4,676

PROVINCE

Carlow	221,485	34,162	152	661	24	147	784
Dublin County Borough	21,907	522,183	4,629	16,627	4,531	84	12,180
Dun Laoghaire Borough	4,179	47,920	348	408	88	647	967
Dublin County (remainder)	201,757	122,919	400	877	89	2,191	2,979
Kildare	418,644	66,437	293	1,112	10	483	1,585
Kilkenny	509,470	65,235	351	1,264	49	177	1,392
Laoighis	424,892	48,430	188	959	15	123	1,067
Longford	257,936	34,553	199	739	91	110	758
Louth	202,806	68,771	409	1,972	484	60	1,548
Meath	577,824	66,337	295	860	11	576	1,425
Offaly	493,636	52,544	240	1,071	6	133	1,198
Westmeath	435,606	54,463	301	1,396	188	102	1,310
Wexford	581,061	90,032	432	1,813	37	112	1,888
Wicklow	500,250	62,590	298	1,003	14	392	1,381

PROVINCE

Clare	787,704	81,329	348	1,402	10	146	1,538
Cork County Borough	2,511	74,567	785	2,767	1,551	299	1,515
Cork County	1,840,897	266,717	1,039	4,164	362	1,527	5,329
Kerry	1,161,706	126,644	532	2,343	31	50	2,362
Limerick County Borough	4,706	50,820	439	1,741	485	17	1,273
Limerick County	658,948	90,419	285	1,472	15	493	1,950
Tipperary N.R.	493,258	57,009	229	1,363	215	57	1,205
Tipperary S.R.	558,034	76,304	332	1,658	128	92	1,622
Waterford County Borough	1,970	28,691	171	907	278	18	647
Waterford County	452,311	46,370	233	638	25	237	850

PROVINCE

Galway	1,467,665	160,204	530	3,451	185	62	3,328
Leitrim	376,764	41,209	157	551	3	111	659
Mayo	1,333,940	141,867	622	2,617	10	141	2,748
Roscommon	608,540	68,102	271	1,127	31	128	1,224
Sligo	443,917	60,513	288	1,159	28	39	1,170

PROVINCE OF

Cavan	467,162	66,377	308	975	8	240	1,207
Donegal	1,193,621	131,530	574	2,378	17	41	2,402
Monaghan	318,985	55,345	290	1,083	85	69	1,067

DURING 1953, IN EACH COUNTY AND COUNTY BOROUGH

Missing
1955 will be Table 12

ILLEGITIMATE BIRTHS				DEATHS				Excess of Births over Deaths Net Number	Provinces, Administrative Counties and County Boroughs
Total Number Registered	Transferred from Area	Transferred to Area	Net Number	Total Number Registered	Transferred from Area	Transferred to Area	Net Number		
1,340	.	.	1,340	34,591	.	.	34,591	27,967	TOTAL
725	129	79	675	14,792	313	63	14,542	15,920	LEINSTER
439	100	54	393	11,049	51	150	11,148	7,143	MUNSTER
87	4	47	130	5,729	24	120	5,825	3,304	CONNACHT
89	.	53	142	3,021	16	71	3,076	1,600	ULSTER (part of)

OF LEINSTER

14	1	14	27	350	13	43	380	404	Carlow
318	172	44	190	6,378	1,201	119	5,296	6,884	Dublin County Borough
5	1	15	19	449	89	164	524	443	Dun Laoghaire Borough
98	82	38	54	694	143	448	999	1,980	Dublin County (remainder)
27	.	21	48	640	7	86	719	866	Kildare
13	2	30	41	788	14	53	827	565	Kilkenny
8	1	28	35	613	17	45	641	426	Laoighis
12	.	11	23	428	6	56	478	280	Longford
19	3	11	27	788	18	37	807	741	Louth
20	1	25	44	630	16	101	721	704	Meath
16	1	24	39	558	4	36	590	608	Offaly
123	99	10	34	698	74	26	650	660	Westmeath
28	1	29	56	1,130	17	34	1,147	741	Wexford
24	2	16	38	648	12	127	763	618	Wicklow

OF MUNSTER

15	.	20	35	997	5	39	1,031	507	Clare
10	2	14	22	910	300	321	931	584	Cork County Borough
132	39	16	109	3,502	341	298	3,459	1,870	Cork County
23	.	9	32	1,542	9	41	1,574	788	Kerry
14	3	1	12	682	164	12	530	743	Limerick County Borough
44	4	32	72	878	7	172	1,043	907	Limerick County
146	126	10	30	667	19	51	699	506	Tipperary N.R.
19	1	19	37	980	31	35	984	638	Tipperary S.R.
4	4	5	5	398	105	22	315	332	Waterford County Borough
32	1	8	39	493	33	122	582	268	Waterford County

OF CONNACHT

52	17	14	49	1,740	49	40	1,731	1,597	Galway
4	.	8	12	485	5	40	520	139	Leitrim
9	.	22	31	1,808	4	54	1,858	890	Mayo
7	.	11	18	851	25	56	882	342	Roscommon
15	3	8	20	845	25	14	834	336	Sligo

ULSTER (part of)

14	1	27	40	843	2	49	890	317	Cavan
55	.	16	71	1,540	13	29	1,556	846	Donegal
20	1	12	31	638	25	17	630	437	Monaghan

New Eleven Skeleton prepared.

TABLE 12 - MARRIAGES, BIRTHS AND DEATHS CLASSIFIED BY SEX, REGISTERED DURING 1953 SHOWING ILLEGITIMATE BIRTHS AND DEATHS FROM SOME PRINCIPAL CAUSES SEPARATELY, IN EACH COUNTY AND COUNTY BOROUGH.

PROVINCES AND COUNTIES	Marriages	BIRTHS						DEATHS						
		Total (including illegitimate)			Illegitimate			Total			Under 1 year of age	Principal Epidemic Diseases*	Tuberculosis	Malignant Neoplasms
		Males	Females	Total	Males	Females	Total	Males	Females	Total	Total	Total	Total	Total
TOTAL	15,888	32,241	30,317	62,558	683	657	1,340	18,420	16,171	34,591	2,463	281	1,187	4,296
Carlow	152	435	349	784	15	12	27	227	153	380	34	2	11	42
Dublin Co. Boro'	4,629	6,263	5,917	12,180	100	90	190	2,716	2,580	5,296	505	56	268	796
Dun Laoghaire Boro'	348	508	459	967	8	11	19	226	298	524	32	2	13	83
Dublin Co. (remainder)	400	1,561	1,418	2,979	26	28	54	511	488	999	109	10	32	130
Kildare	293	832	753	1,585	23	25	48	407	312	719	66	12	29	84
Kilkenny	351	745	647	1,392	18	23	41	446	381	827	63	7	19	94
Laoighis	188	557	510	1,067	21	14	35	371	270	641	66	7	10	66
Longford	119	409	349	758	15	8	23	286	192	478	28	1	12	62
Louth	409	836	712	1,548	14	13	27	412	395	807	72	11	30	113
Meath	295	732	693	1,425	22	22	44	405	316	721	46	6	21	85
Offaly	240	612	586	1,198	20	19	39	324	266	590	61	5	15	88
Westmeath	301	688	622	1,310	13	21	34	363	287	650	51	7	27	79
Wexford	432	983	905	1,888	30	26	56	614	533	1,147	69	6	55	163
Wicklow	298	698	683	1,381	18	20	38	409	354	763	50	6	20	83
LEINSTER	8,455	15,859	14,603	30,462	343	332	675	7,717	6,825	14,542	1,252	138	562	1,968
Clare	348	774	764	1,538	23	12	35	555	476	1,031	54	10	42	121
Cork Co. Boro'	785	704	811	1,515	11	11	22	487	444	931	44	1	46	125
Cork Co.	1,039	2,729	2,600	5,329	48	61	109	1,841	1,618	3,459	197	22	116	443
Kerry	532	1,234	1,128	2,362	17	15	32	823	751	1,574	97	21	41	175
Limerick Co. Boro'	439	641	632	1,273	10	2	12	275	255	530	65	19	25	75
Limerick Co.	285	1,036	914	1,950	40	32	72	581	462	1,043	91	15	31	122
Tipperary, N.R.	229	628	577	1,205	20	10	30	370	329	699	49	6	36	76
Tipperary, S.R.	332	845	777	1,622	20	17	37	543	441	984	83	14	27	120
Waterford Co. Boro'	171	329	318	647	1	4	5	142	173	315	34	1	19	46
Waterford Co.	233	424	426	850	17	22	39	302	280	582	38	3	14	63
MUNSTER	4,393	9,344	8,947	18,291	207	186	393	5,919	5,229	11,148	752	112	397	1,366
Galway	530	1,664	1,664	3,328	22	27	49	896	835	1,731	101	9	39	185
Leitrim	157	345	314	659	8	4	12	288	232	520	22	.	11	47
Mayo	622	1,399	1,349	2,748	13	18	31	979	879	1,858	111	4	43	193
Roscommon	271	617	607	1,224	9	9	18	488	394	882	19	6	22	111
Sligo	288	566	604	1,170	7	13	20	478	356	834	35	1	28	118
CONNACHT	1,868	4,591	4,538	9,129	59	71	130	3,129	2,696	5,825	288	20	143	654
Cavan	308	613	594	1,207	20	20	40	499	391	890	39	4	18	96
Donegal	574	1,288	1,114	2,402	38	33	71	804	752	1,556	94	6	53	133
Monaghan	290	546	521	1,067	16	15	31	352	278	630	38	1	14	79
ULSTER (part of)	1,172	2,447	2,229	4,676	74	68	142	1,655	1,421	3,076	171	11	85	308

* Includes Typhoid Fever, Scarlet Fever, Whooping Cough, Diphtheria, Dysentery, Measles, Enteritis and Colitis (under 2 years) and Diarrhoea of Newborn.

14? Skeleton ready

TABLE 13 - MARRIAGE, BIRTH AND DEATH RATES AND THE PROPORTIONS OF ILLEGITIMATE BIRTHS IN 1953 IN EACH COUNTY AND COUNTY BOROUGH AND THE DEATH RATES FOR SOME OF THE PRINCIPAL DISEASES.

PROVINCES AND COUNTIES	Marriages per 1,000 Population	BIRTHS		DEATH RATE PER 1,000 POPULATION				Deaths under 1 year per 1,000 Births
		Total Births per 1,000 Population	Illegitimate % of Total Births	All Causes	Principal Epidemic Diseases	Tuberculosis	Malignant Neoplasms	
TOTAL	5.39	21.24	2.14	11.75	0.10	0.40	1.46	39.37
Carlow	4.47	23.04	3.44	11.17	0.06	0.32	1.23	43.37
Dublin Co. Borough	8.40	22.11	1.56	9.61	0.10	0.49	1.44	41.46
Dun Laoghaire Borough	7.26	20.18	1.96	10.93	0.04	0.27	1.73	33.09
Dublin Co. (remainder)	3.69	27.45	1.81	9.20	0.09	0.29	1.20	36.59
Kildare	4.38	23.71	3.03	10.76	0.18	0.43	1.26	41.64
Kilkenny	5.45	21.63	2.95	12.85	0.11	0.30	1.46	45.26
Laoighis	3.94	22.34	3.28	13.42	0.15	0.21	1.38	61.86
Longford	3.52	22.39	3.03	14.12	0.03	0.35	1.83	36.94
Louth	5.94	22.49	1.74	11.73	0.16	0.44	1.64	46.51
Meath	4.46	21.54	3.09	10.90	0.09	0.32	1.28	32.28
Offaly	4.63	23.12	3.26	11.39	0.10	0.29	1.70	50.92
Westmeath	5.59	24.32	2.60	12.07	0.13	0.50	1.47	38.93
Wexford	4.84	21.16	2.97	12.85	0.07	0.62	1.83	36.55
Wicklow	4.75	22.01	2.75	12.16	0.10	0.32	1.32	36.21
LEINSTER	6.28	22.62	2.22	10.80	0.10	0.42	1.46	41.10
Clare	4.37	19.33	2.28	12.96	0.13	0.53	1.52	35.11
Cork Co. Borough	10.53	20.32	1.45	12.49	0.01	0.62	1.68	29.04
Cork Co.	3.92	20.08	2.05	13.03	0.08	0.44	1.67	37.34
Kerry	4.31	19.12	1.35	12.74	0.17	0.33	1.42	41.07
Limerick Co. Borough	8.64	25.05	0.94	10.43	0.37	0.49	1.48	51.06
Limerick Co.	3.21	21.94	3.69	11.73	0.17	0.35	1.37	46.67
Tipperary, N.R.	4.06	21.37	2.49	12.40	0.11	0.64	1.35	39.00
Tipperary, S.R.	4.40	21.51	2.28	13.05	0.19	0.36	1.59	51.17
Waterford Co. Borough	5.96	22.55	0.77	10.98	0.03	0.66	1.60	52.55
Waterford Co.	5.11	18.65	4.59	12.77	0.07	0.31	1.38	44.71
MUNSTER	4.94	20.58	2.15	12.54	0.13	0.45	1.54	41.11
Galway	3.37	21.16	1.47	11.00	0.06	0.25	1.18	30.35
Leitrim	3.95	16.59	1.82	13.09	.	0.28	1.18	33.38
Mayo	4.48	19.80	1.13	13.39	0.03	0.31	1.39	40.76
Roscommon	4.10	18.51	1.47	13.34	0.09	0.33	1.68	14.71
Sligo	4.85	19.71	1.71	14.05	0.02	0.47	1.99	29.91
CONNACHT	4.05	19.79	1.42	12.63	0.04	0.31	1.42	31.55
Cavan	4.77	18.70	3.31	13.79	0.06	0.28	1.49	32.31
Donegal	4.45	18.61	2.96	12.06	0.05	0.41	1.03	39.13
Monaghan	5.33	19.62	2.91	11.58	0.02	0.26	1.45	35.61
ULSTER (part of)	4.73	18.85	3.04	12.40	0.04	0.34	1.24	36.57

Be tended some skeletons ready.

TABLE 14 - BIRTHS AND DEATHS, CLASSIFIED BY SEX, REGISTERED DURING 1953, SHOWING ILLEGITIMATE BIRTHS AND DEATHS FROM SOME OF THE PRINCIPAL CAUSES SEPARATELY, IN THE PRINCIPAL TOWNS AND IN AGGREGATE URBAN AND AGGREGATE RURAL DISTRICTS.

AREA	BIRTHS						DEATHS					
	Total (including Illegitimate)			Illegitimate			Total			Under 1 year of Age	Tuber- culosis	Malignant Neo- plasms
	Males	Females	Total	Males	Females	Total	Males	Females	Total	Total	Total	Total
Dublin Co. Borough and Dun Laoghaire Borough	6,771	6,376	13,147	108	101	209	2,942	2,878	5,820	537	281	879
Remaining Co. Boroughs	1,674	1,761	3,435	22	17	39	904	872	1,776	143	90	246
Galway Borough	224	232	456	2	3	5	67	99	166	18	7	25
Dundalk U.D.	231	194	425	.	.	.	104	97	201	13	9	29
Drogheda "	223	183	406	2	.	2	88	98	186	24	4	24
Sligo "	139	139	278	4	4	8	64	56	120	10	8	20
Wexford "	135	154	289	.	2	2	65	71	136	11	11	19
Kilkenny "	121	99	220	1	1	2	66	59	125	14	6	18
Bray "	124	132	256	4	1	5	68	69	137	3	5	15
Tralee "	107	120	227	1	2	3	62	67	129	16	11	11
Clonmel "	134	123	257	.	.	.	70	51	121	9	3	15
Total above Principal Towns*	9,883	9,513	19,396	144	131	275	4,500	4,417	8,917	798	435	1,301
All Other Urban Districts	1,953	1,891	3,844	26	18	44	1,014	983	1,997	168	77	243
All Boroughs and Urban Districts	11,836	11,404	23,240	170	149	319	5,514	5,400	10,914	966	512	1,544
All Rural Districts	20,405	18,913	39,318	513	508	1,021	12,906	10,771	23,677	1,497	675	2,752
All Co. Boroughs and Urban Districts:-												
LEINSTER	8,384	7,852	16,236	128	114	242	3,689	3,592	7,281	670	336	1,065
MUNSTER	2,700	2,803	5,503	30	26	56	1,508	1,481	2,989	245	147	386
CONNACHT	531	532	1,063	7	7	14	217	235	452	42	24	68
ULSTER (part of)	221	217	438	5	2	7	100	92	192	9	5	25
All Rural Districts:-												
LEINSTER	7,475	6,751	14,226	215	218	433	4,028	3,233	7,261	582	226	903
MUNSTER	6,644	6,144	12,788	177	160	337	4,411	3,748	8,159	507	250	980
CONNACHT	4,060	4,006	8,066	52	64	116	2,912	2,461	5,373	246	119	586
ULSTER (part of)	2,226	2,012	4,238	69	66	135	1,555	1,329	2,884	162	80	283
TOTAL	32,241	30,317	62,558	683	657	1,340	18,420	16,171	34,591	2,463	1,187	4,296

Note - Principal Towns referred to in the Report are Dublin County Borough, Dun Laoghaire Borough, Cork County Borough, Limerick County Borough, Waterford County Borough, Galway Borough and the Urban Districts of Dundalk, Drogheda, Sligo, Wexford, Kilkenny, Bray, Tralee and Clonmel.

Extended to agree with 14. Shelton not ready.

TABLE 15 • BIRTH AND DEATH RATES IN 1953 IN THE PRINCIPAL TOWNS AND IN AGGREGATE URBAN AND AGGREGATE RURAL DISTRICTS AND THE PROPORTIONS OF ILLEGITIMATE BIRTHS AND THE DEATH RATES FOR SOME OF THE PRINCIPAL DISEASES.

AREA	BIRTHS		DEATH RATE PER 1,000 POPULATION			Deaths 1 year per 1,000 Births
	Total Births per 1,000 population	Illegit- imate % of total Births	All Causes	Tuber- culosis	Malignant Neoplasms	
Dublin Co. Borough and Dun Laoghaire Borough	21.95	1.59	9.72	0.47	1.47	40.85
Remaining Co. Boroughs	22.29	1.14	11.53	0.58	1.60	41.63
Galway Borough	21.39	1.10	7.79	0.33	1.17	39.47
Dundalk U.D.	21.60	.	10.21	0.46	1.47	30.59
Drogheda "	24.20	0.49	11.09	0.24	1.43	59.11
Sligo "	20.55	2.88	8.87	0.59	1.48	35.97
Wexford "	24.13	0.69	11.35	0.92	1.59	38.06
Kilkenny "	20.81	0.91	11.82	0.57	1.70	63.64
Bray "	21.22	1.95	11.36	0.41	1.24	11.72
Tralee "	20.55	1.32	11.68	1.00	1.00	70.48
Clonmel "	24.54	.	11.56	0.29	1.43	35.02
Total above Principal Towns*	22.03	1.42	10.13	0.49	1.48	41.14
All other Urban Districts	20.33	1.14	10.56	0.41	1.28	43.70
All Boroughs and Urban Districts	21.73	1.37	10.20	0.48	1.44	41.57
All Rural Districts	20.96	2.60	12.62	0.36	1.47	38.07
All Co. Boroughs and Urban Districts:-						
LEINSTER	22.10	1.49	9.91	0.46	1.45	41.27
MUNSTER	21.39	1.02	11.62	0.57	1.50	44.52
CONNACHT	19.31	1.32	8.21	0.44	1.24	39.51
ULSTER (part of)	19.32	1.60	8.47	0.22	1.10	20.55
All Rural Districts:-						
LEINSTER	23.23	3.04	11.86	0.37	1.47	40.91
MUNSTER	20.25	2.64	12.92	0.40	1.55	39.65
CONNACHT	19.85	1.44	13.23	0.29	1.44	30.50
ULSTER (part of)	18.81	3.19	12.80	0.36	1.26	38.23
TOTAL	21.24	2.14	11.75	0.40	1.46	39.37

* See footnote to Table 14.

TABLE 16 - MARRIAGES REGISTERED IN EACH

PROVINCES AND COUNTIES	Total Marriages	Catholic Marriages	Marriages other than Catholic						
			Total	Protestant Episco- palian	In Registered Presby- terian Meeting Houses	In Registered Buildings	In the Registrar's Office	Society of Friends	Jews
TOTAL	15,888	15,118	770	534	121	46	54	-	15
LEINSTER	8,455	8,014	441	319	36	27	45	-	14
MUNSTER	4,393	4,286	107	85	4	9	8	-	1
CONNACHT	1,868	1,827	41	36	3	1	1	-	-
ULSTER (part of)	1,172	991	181	94	78	9	-	-	-
PROVINCE OF									
Carlow	152	149	3	3	-	-	-	-	-
Dublin Co. Borough	4,629	4,397	232	130	28	18	42	-	14
Dun Laoghaire Borough	348	314	34	30	2	2	-	-	-
Dublin Co. (re- mainder)	400	371	29	28	-	1	-	-	-
Kildare	293	284	9	9	-	-	-	-	-
Kilkenny	351	339	12	11	-	-	1	-	-
Laoighis	188	175	13	12	-	-	1	-	-
Longford	119	113	6	4	-	2	-	-	-
Louth	409	400	9	3	4	2	-	-	-
Meath	295	285	10	9	-	-	1	-	-
Offaly	240	230	10	10	-	-	-	-	-
Westmeath	301	291	10	9	-	1	-	-	-
Wexford	432	411	21	21	-	-	-	-	-
Wicklow	298	255	43	40	2	1	-	-	-
PROVINCE OF									
Clare	348	347	1	1	-	-	-	-	-
Cork Co. Borough	785	766	19	12	1	1	4	-	1
Cork Co.	1,039	991	48	42	1	2	3	-	-
Kerry	532	527	5	4	-	-	1	-	-
Limerick Co. Borough	439	431	8	5	1	2	-	-	-
Limerick Co.	285	277	8	7	-	1	-	-	-
Tipperary, N.R.	229	220	9	6	-	3	-	-	-
Tipperary, S.R.	332	328	4	4	-	-	-	-	-
Waterford Co. Borough	171	169	2	1	1	-	-	-	-
Waterford Co.	233	230	3	3	-	-	-	-	-
PROVINCE OF									
Galway	530	526	4	4	-	-	-	-	-
Leitrim	157	150	7	7	-	-	-	-	-
Mayo	622	611	11	9	1	1	-	-	-
Roscommon	271	271	-	-	-	-	-	-	-
Sligo	288	269	19	16	2	-	1	-	-
PROVINCE OF									
Cavan	308	272	36	34	1	1	-	-	-
Donegal	574	486	88	41	40	7	-	-	-
Monaghan	290	233	57	19	37	1	-	-	-

Alma T. Farrell
 21
with Anne Bradley

COUNTY AND COUNTY BOROUGH DURING 1953

Total Marriages Registered in the Quarter ending the last day of				MARRIAGES						PROVINCES AND COUNTIES
March	June	Sept.	Dec.	Contracted between				Persons not of full age		
				Bachelors and Spinsters	Bachelors and Widows	Widowers and Spinsters	Widowers and Widows	Men	Women	
2,935	3,816	5,533	3,604	15,246	185	376	81	289	1,276	TOTAL
1,308	2,008	3,303	1,836	8,103	89	217	46	196	766	LEINSTER
983	1,046	1,316	1,048	4,210	59	102	22	65	302	MUNSTER
414	469	548	437	1,816	19	26	7	19	104	CONNACHT
230	293	366	283	1,117	18	31	6	9	104	ULSTER (part of)

LEINSTER

25	31	55	41	141	5	3	3	5	16	Carlow
663	1,110	1,935	921	4,453	30	116	30	98	351	Dublin Co. Borough
32	96	153	67	331	4	13	-	11	23	Dun Laoghaire Borough
68	81	169	82	381	4	12	3	8	23	Dublin Co. (re- mainder)
56	73	98	66	282	8	3	-	10	51	Kildare
57	94	126	74	343	2	6	-	7	25	Kilkenny
43	62	43	40	174	6	8	-	4	19	Laoighis
25	23	38	33	113	3	2	1	3	10	Longford
57	92	151	109	391	6	10	2	12	61	Louth
39	82	97	77	284	6	4	1	9	41	Meath
55	51	56	78	235	3	2	-	5	26	Offaly
48	76	120	57	286	3	9	3	7	31	Westmeath
88	88	149	107	407	5	18	2	10	53	Wexford
52	49	113	84	282	4	11	1	7	36	Wicklow

MUNSTER

108	56	80	104	330	12	5	1	7	16	Clare
126	178	249	232	759	12	10	4	8	47	Cork Co. Borough
221	269	296	253	994	9	29	7	9	59	Cork Co.
157	106	124	145	513	7	11	1	5	20	Kerry
69	140	171	59	420	4	13	2	9	36	Limerick Co. Borough
83	86	60	56	269	1	14	1	2	22	Limerick Co.
48	51	68	62	219	4	5	1	2	17	Tipperary, N.R.
81	80	111	60	313	8	9	2	11	37	Tipperary, S.R.
36	25	89	21	169	-	1	1	8	24	Waterford Co. Borough
54	55	68	56	224	2	5	2	4	24	Waterford Co.

CONNACHT

112	131	167	120	519	3	6	2	5	35	Galway
32	47	37	41	155	2	-	-	2	7	Leitrim
140	152	176	154	601	7	11	3	3	27	Mayo
60	76	88	47	262	2	6	1	6	13	Roscommon
70	63	80	75	279	5	3	1	3	22	Sligo

ULSTER (part of)

67	68	103	70	293	8	7	-	-	22	Cavan
106	147	191	130	548	5	17	4	5	59	Donegal
57	78	72	83	276	5	7	2	4	23	Monaghan

Completed

TABLE 17 - DEATHS IN 1953 AT EACH YEAR OF AGE IN THE AGGREGATE URBAN DISTRICTS AND IN THE AGGREGATE RURAL DISTRICTS

Age	AGGREGATE URBAN DISTRICTS			AGGREGATE RURAL DISTRICTS			TOTAL		
	Males	Females	Persons	Males	Females	Persons	Males	Females	Persons
Under 1 year	543	423	966	866	631	1,497	1,409	1,054	2,463
1	40	45	85	70	62	132	110	107	217
2	25	18	43	40	39	79	65	57	122
3	10	14	24	28	22	50	38	36	74
4	9	8	17	24	24	48	33	32	65
1 - 4 years	84	85	169	162	147	309	246	232	478
5	9	10	19	16	20	36	25	30	55
6	7	12	19	10	13	23	17	25	42
7	10	4	14	14	15	29	24	19	43
8	6	8	14	11	11	22	17	19	36
9	5	4	9	12	6	18	17	10	27
5 - 9 years	37	38	75	63	65	128	100	103	203
10	3	7	10	5	10	15	8	17	25
11	5	3	8	8	9	17	13	12	25
12	8	2	10	4	8	12	12	10	22
13	4	4	8	10	8	18	14	12	26
14	4	9	13	8	10	18	12	19	31
10 - 14 years	24	25	49	35	45	80	59	70	129
15	9	2	11	7	17	24	16	19	35
16	8	6	14	16	13	29	24	19	43
17	8	1	9	11	8	19	19	9	28
18	10	9	19	16	8	24	26	17	43
19	6	6	12	15	10	25	21	16	37
15 - 19 years	41	24	65	65	56	121	106	80	186
20	9	11	20	10	10	20	19	21	40
21	11	13	24	22	13	35	33	26	59
22	13	12	25	15	8	23	28	20	48
23	6	6	12	22	13	35	28	19	47
24	12	11	23	19	12	31	31	23	54
20 - 24 years	51	53	104	88	56	144	139	109	248
25	10	9	19	14	13	27	24	22	46
26	4	12	16	22	16	38	26	28	54
27	14	13	27	23	18	41	37	31	68
28	18	11	29	18	20	38	36	31	67
29	9	11	20	24	23	47	33	34	67
25 - 29 years	55	56	111	101	90	191	156	146	302
30	14	16	30	30	21	51	44	37	81
31	9	9	18	18	25	43	27	34	61
32	18	19	37	27	32	59	45	51	96
33	15	10	25	25	24	49	40	34	74
34	16	13	29	31	31	62	47	44	91
30 - 34 years	72	67	139	131	133	264	203	200	403

Completed. (2 part cont.)

TABLE 17 (contd.) - DEATHS IN 1953 AT EACH YEAR OF AGE IN THE AGGREGATE URBAN DISTRICTS AND IN THE AGGREGATE RURAL DISTRICTS

Age	AGGREGATE URBAN DISTRICTS			AGGREGATE RURAL DISTRICTS			TOTAL		
	Males	Females	Persons	Males	Females	Persons	Males	Females	Persons
35	16	13	29	31	26	57	47	39	86
36	17	13	30	27	31	58	44	44	88
37	14	23	37	34	27	61	48	50	98
38	17	19	36	38	40	78	55	59	114
39	18	20	38	33	25	58	51	45	96
35 - 39 years	82	88	170	163	149	312	245	237	482
40	14	23	37	56	48	104	70	71	141
41	19	18	37	32	40	72	51	58	109
42	26	23	49	54	56	110	80	79	159
43	27	38	65	51	43	94	78	81	159
44	26	14	40	38	44	82	64	58	122
40 - 44 years	112	116	228	231	231	462	343	347	690
45	29	29	58	55	52	107	84	81	165
46	47	42	89	58	56	114	105	98	203
47	39	34	73	66	48	114	105	82	187
48	38	46	84	60	48	108	98	94	192
49	54	30	84	55	51	106	109	81	190
45 - 49 years	207	181	388	294	255	549	501	436	937
50	64	60	124	121	91	212	185	151	336
51	47	34	81	49	45	94	96	79	175
52	82	54	136	92	83	175	174	137	311
53	71	64	135	110	90	200	181	154	335
54	70	53	123	110	56	166	180	109	289
50 - 54 years	334	265	599	482	365	847	816	630	1,446
55	73	53	126	118	83	201	191	136	327
56	95	73	168	120	90	210	215	163	378
57	100	49	149	111	82	193	211	131	342
58	90	72	162	136	109	245	226	181	407
59	76	55	131	127	82	209	203	137	340
55 - 59 years	434	302	736	612	446	1,058	1,046	748	1,794
60	128	89	217	231	154	385	359	243	602
61	88	69	157	109	87	196	197	156	353
62	129	71	200	184	124	308	313	195	508
63	119	95	214	151	136	287	270	231	501
64	115	106	221	172	125	297	287	231	518
60 - 64 years	579	430	1,009	847	626	1,473	1,426	1,056	2,482
65	131	110	241	245	227	472	376	337	713
66	108	85	193	200	159	359	308	244	552
67	111	90	201	232	145	377	343	235	578
68	153	116	269	292	209	501	445	325	770
69	132	122	254	310	194	504	442	316	758
65 - 69 years	635	523	1,158	1,279	934	2,213	1,914	1,457	3,371

TABLE 17 (contd.) - DEATHS IN 1953 AT EACH YEAR OF AGE IN THE AGGREGATE URBAN DISTRICTS AND IN THE AGGREGATE RURAL DISTRICTS

Age	AGGREGATE URBAN DISTRICTS			AGGREGATE RURAL DISTRICTS			TOTAL		
	Males	Females	Persons	Males	Females	Persons	Males	Females	Persons
70	158	188	346	369	320	689	527	508	1,035
71	123	125	248	315	241	556	438	366	804
72	186	175	361	376	345	721	562	520	1,082
73	185	171	356	447	398	845	632	569	1,201
74	183	155	338	442	348	790	625	503	1,128
70 - 74 years	835	814	1,649	1,949	1,652	3,601	2,784	2,466	5,250
75	164	183	347	502	394	896	666	577	1,243
76	167	177	344	479	451	930	646	628	1,274
77	121	136	257	512	327	839	633	463	1,096
78	156	175	331	483	377	860	639	552	1,191
79	124	138	262	399	310	709	523	448	971
75 - 79 years	732	809	1,541	2,375	1,859	4,234	3,107	2,668	5,775
80	106	179	285	519	436	955	625	615	1,240
81	79	113	192	336	281	617	415	394	809
82	84	147	231	392	363	755	476	510	986
83	76	106	182	346	316	662	422	422	844
84	78	94	172	353	307	660	431	401	832
80 - 84 years	423	639	1,062	1,946	1,703	3,649	2,369	2,342	4,711
85	48	91	139	280	260	540	328	351	679
86	59	81	140	216	223	439	275	304	579
87	32	62	94	168	192	360	200	254	454
88	26	55	81	152	136	288	178	191	369
89	15	29	44	109	101	210	124	130	254
85 - 89 years	180	318	498	925	912	1,837	1,105	1,230	2,335
90	18	31	49	75	111	186	93	142	235
91	6	22	28	57	57	114	63	79	142
92	7	28	35	37	53	90	44	81	125
93	7	19	26	45	60	105	52	79	131
94	4	16	20	23	23	46	27	39	66
90 - 94 years	42	116	158	237	304	541	279	420	699
95	3	10	13	18	33	51	21	43	64
96	5	9	14	9	35	44	14	44	58
97	2	2	4	10	19	29	12	21	33
98	2	2	4	8	9	17	10	11	21
99	•	4	4	4	9	13	4	13	17
95 - 99 years	12	27	39	49	105	154	61	132	193
100 & over	•	1	1	6	7	13	6	8	14
TOTAL	5,514	5,400	10,914	12,906	10,771	23,677	18,420	16,171	34,591

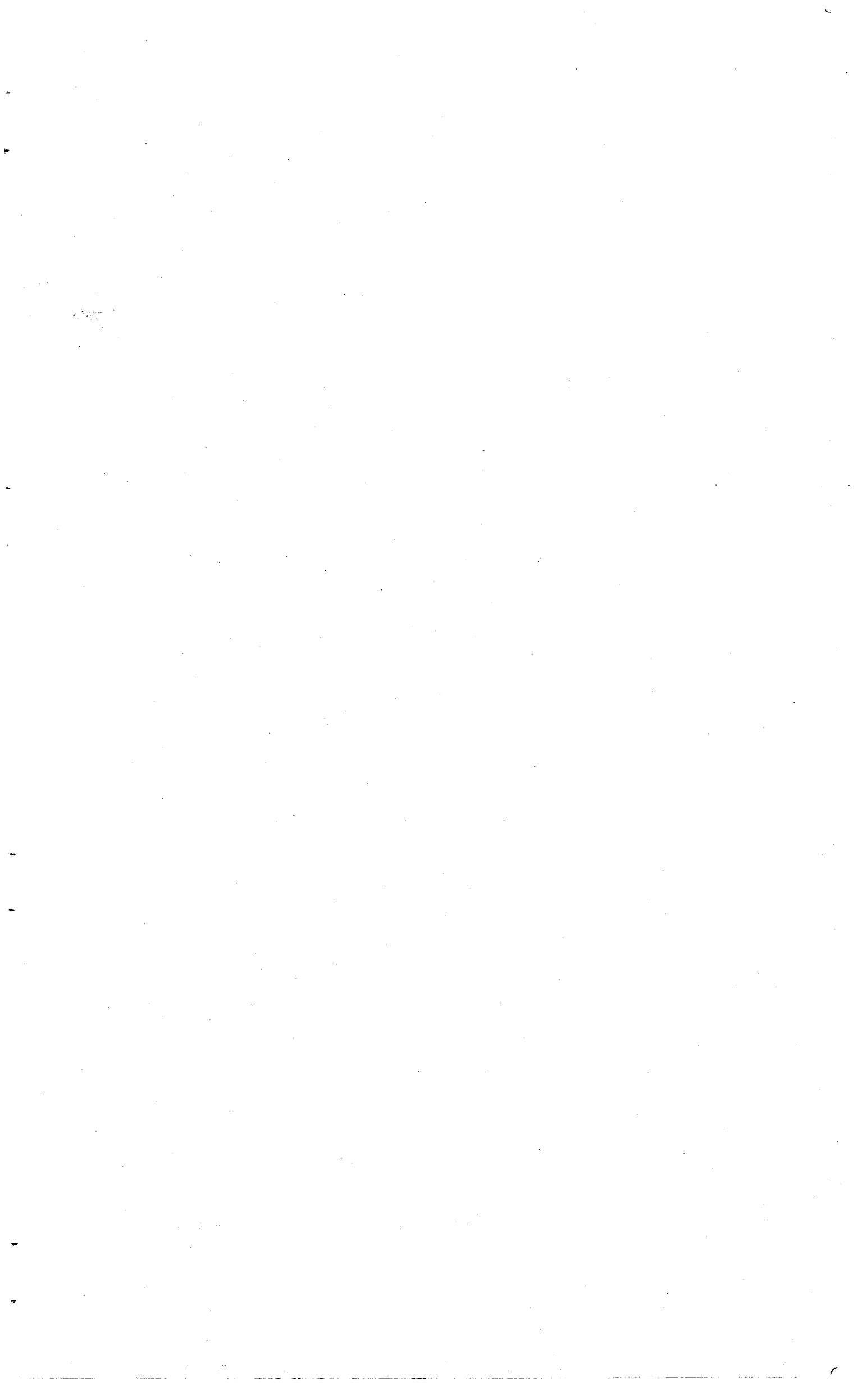

TABLE 18 - DEATHS, CLASSIFIED BY SEX AND AGE, REGISTERED

Area		Total Deaths	Age at death							
			Under 1 year	1 and under 2	2 and under 3	3 and under 4	4 and under 5	Total under 5 years	5 - 9	10 - 14
TOTAL	Males	13,420	1,409	110	65	38	33	1,655	100	59
	Females	16,171	1,054	107	57	36	32	1,286	103	70
	Persons	24,591	2,463	217	122	74	65	2,941	203	129
LEINSTER	Males	7,717	709	41	35	13	8	806	51	26
	Females	6,825	543	49	21	14	11	638	48	33
	Persons	14,542	1,252	90	56	27	19	1,444	99	59
MUNSTER	Males	5,919	435	45	14	15	12	521	27	15
	Females	5,229	317	36	19	11	12	395	36	19
	Persons	11,148	752	81	33	26	24	916	63	34
CONNACHT	Males	3,129	155	15	13	5	6	194	15	11
	Females	2,696	133	13	11	6	7	170	17	12
	Persons	5,825	288	28	24	11	13	364	32	23
ULSTER (part of)	Males	1,655	110	9	3	5	7	134	7	7
	Females	1,421	61	9	6	5	2	83	2	6
	Persons	3,076	171	18	9	10	9	217	9	13
LEINSTER										
Carlow	Males	227	20	1	2	.	1	24	2	.
	Females	153	14	.	2	1	.	17	.	.
	Persons	380	34	1	4	1	1	41	2	.
Dublin County (excluding Dun Laoghaire Borough)	Males	511	61	4	3	.	.	68	7	3
	Females	488	48	3	1	.	1	53	11	5
	Persons	999	109	7	4	.	1	121	18	8
Dublin County Borough	Males	2,716	291	18	11	5	4	329	18	11
	Females	2,580	214	17	6	7	3	247	15	10
	Persons	5,296	505	35	17	12	7	576	33	21
Dun Laoghaire Borough	Males	226	16	16	1	.
	Females	298	16	3	.	1	.	20	3	2
	Persons	524	32	3	.	1	.	36	4	2
Kildare	Males	407	37	3	3	1	.	44	2	2
	Females	312	29	6	2	.	1	38	2	2
	Persons	719	66	9	5	1	1	82	4	4
Kilkenny	Males	446	37	1	.	.	.	38	1	1
	Females	381	26	8	3	.	.	37	3	2
	Persons	827	63	9	3	.	.	75	4	3
Laoighis	Males	371	38	.	.	3	.	41	2	1
	Females	270	28	.	.	.	1	29	2	1
	Persons	641	66	.	.	3	1	70	4	2
Longford	Males	286	18	2	.	.	1	21	4	.
	Females	192	10	1	.	.	.	11	.	1
	Persons	478	28	3	.	.	1	32	4	1
Louth	Males	412	43	1	4	.	1	49	2	1
	Females	395	29	2	1	2	.	34	4	3
	Persons	807	72	3	5	2	1	83	6	4
Meath	Males	405	29	1	1	1	.	32	4	2
	Females	316	17	3	2	2	1	25	1	3
	Persons	721	46	4	3	3	1	57	5	5
Offaly	Males	324	30	1	2	.	1	34	2	.
	Females	266	31	1	2	.	.	34	1	.
	Persons	590	61	2	4	.	1	68	3	.
Westmeath	Males	363	32	3	4	1	.	40	.	.
	Females	287	19	1	.	.	.	20	2	.
	Persons	650	51	4	4	1	.	60	2	.
Wexford	Males	614	37	4	2	2	.	45	3	1
	Females	533	32	2	1	1	3	39	1	2
	Persons	1,147	69	6	3	3	3	84	4	3
Wicklow	Males	409	20	2	3	.	.	25	3	4
	Females	354	30	2	1	.	1	34	3	2
	Persons	763	50	4	4	.	1	59	6	6

Almost completed
 errors to Machine Room



DURING 1953, FOR EACH COUNTY AND COUNTY BOROUGH

Age at death (contd.)

15-19	20-24	25-29	30-34	35-39	40-44	45-49	50-54	55-59	60-64	65-69	70-74	75-79	80-84	85-89	90-94	95-99	100 and over
106 80 186	139 109 248	156 146 302	203 200 403	245 237 482	343 347 690	500 436 936	817 630 1,447	1,046 748 1,794	1,426 1,056 2,482	1,914 1,457 3,371	2,784 2,466 5,250	3,107 2,668 5,775	2,369 2,342 4,711	1,105 1,230 2,335	279 420 699	61 132 193	6 8 14
46	53	69	84	119	155	242	418	521	696	863	1,136	1,195	796	338	88	13	2
40	56	64	96	92	156	202	283	329	493	684	1,047	1,061	877	444	135	45	2
86	109	133	180	211	311	444	701	850	1,189	1,547	2,183	2,256	1,673	782	223	58	4
33	48	53	76	76	107	151	250	312	442	611	940	998	790	352	97	19	1
24	30	48	63	86	105	133	204	261	340	435	821	887	772	392	138	40	.
57	78	101	139	162	212	284	454	573	782	1,046	1,761	1,885	1,562	744	235	59	1
20	23	23	21	30	50	70	92	142	182	306	454	597	534	282	62	20	1
9	10	15	27	32	62	67	100	102	137	235	367	461	477	256	103	33	4
29	33	38	48	62	112	137	192	244	319	541	821	1,058	1,011	538	165	53	5
7	15	11	22	20	31	37	57	71	106	134	254	317	249	133	32	9	2
7	13	19	14	27	24	34	43	56	86	103	231	259	216	138	44	14	2
14	28	30	36	47	55	71	100	127	192	237	485	576	465	271	76	23	4
1	4	.	.	6	5	1	12	6	18	24	29	37	40	17	1	.	.
3	1	1	2	2	5	5	6	6	10	12	25	21	28	6	1	2	.
4	5	1	2	8	10	6	18	12	28	36	54	58	68	23	2	2	.
6	3	8	9	9	9	24	34	35	35	59	70	70	38	18	9	.	.
7	6	6	10	8	11	15	21	17	33	47	71	74	58	31	2	2	.
13	9	14	19	14	20	39	55	52	68	106	141	144	96	49	11	2	.
16	18	24	29	49	61	117	188	229	323	299	391	338	175	79	18	4	.
6	25	27	32	41	60	90	123	150	220	283	378	380	284	142	52	14	1
22	43	51	61	90	121	207	311	379	543	582	769	718	459	221	70	18	1
1	.	2	2	1	5	5	15	19	26	30	30	37	16	12	5	3	.
.	1	2	4	2	5	10	11	17	25	32	38	47	40	31	6	2	.
1	1	4	6	3	10	15	26	36	51	62	68	84	56	43	11	5	.
5	5	2	4	1	11	12	21	32	31	49	52	64	48	16	6	.	.
5	5	4	8	3	8	7	15	16	19	21	41	51	45	16	4	2	.
10	10	6	12	4	19	19	36	48	50	70	93	115	93	32	10	2	.
2	3	2	4	10	5	10	20	24	31	48	79	69	64	29	5	1	.
1	4	1	7	1	8	15	12	13	19	45	69	62	50	26	3	3	.
3	7	3	11	11	13	25	32	37	50	93	148	131	114	55	8	4	.
.	.	1	.	5	3	9	13	15	33	35	59	64	60	21	8	1	.
2	2	4	5	1	4	2	4	9	17	26	40	45	46	21	9	1	.
2	2	5	5	6	7	11	17	24	50	61	99	109	106	42	17	2	.
.	2	2	4	7	6	6	13	16	22	35	41	45	37	16	9	.	.
1	2	2	3	1	2	3	4	6	11	19	24	48	30	15	6	3	.
1	4	4	7	8	8	9	17	22	33	54	65	93	67	31	15	3	.
5	2	7	7	2	7	10	16	26	30	48	59	79	39	20	1	1	1
2	4	8	5	8	10	12	15	18	19	36	72	59	46	27	12	1	.
7	6	15	12	10	17	22	31	44	49	84	131	138	85	47	13	2	1
3	4	4	4	9	8	11	20	26	27	52	68	68	38	21	4	.	.
.	.	1	4	2	6	5	14	13	27	34	62	50	43	20	6	.	.
3	4	5	8	11	14	16	34	39	54	86	130	118	81	41	10	.	.
1	3	4	4	5	5	5	12	16	23	35	47	54	51	16	5	2	.
2	2	1	.	4	6	8	14	10	15	21	36	45	38	23	3	3	.
3	5	5	4	9	11	13	26	26	38	56	83	99	89	39	8	5	.
1	3	6	4	4	8	9	14	16	26	39	52	65	52	19	5	.	.
3	1	3	4	4	7	5	14	12	20	30	45	44	40	21	8	3	1
4	4	9	8	8	15	14	28	28	46	69	97	109	92	40	13	3	1
5	5	4	8	10	11	13	21	44	38	65	91	126	83	33	8	.	.
8	2	3	9	9	13	19	15	25	37	45	90	81	75	39	15	6	.
13	7	7	17	19	24	32	36	69	75	110	181	207	158	72	23	6	.
.	1	3	5	4	11	10	19	17	33	45	68	79	55	21	4	1	1
.	1	1	3	6	11	6	15	17	21	33	56	54	54	26	8	3	.
.	2	4	8	10	22	16	34	34	54	78	124	133	109	47	12	4	1

TABLE 18 (contd.) - DEATHS, CLASSIFIED BY SEX AND AGE, REGISTERED

Area		Total Deaths	Age at death							5 - 9	10-14
			Under 1 year	1 and under 2	2 and under 3	3 and under 4	4 and under 5	Total under 5 years			
MUNSTER											
Clare	Males	555	28	3	1	2	1	35	.	.	
	Females	476	26	4	5	2	1	38	1	3	
	Persons	1,031	54	7	6	4	2	73	1	3	
Cork County	Males	1,841	113	13	3	6	3	138	9	5	
	Females	1,618	84	7	4	5	3	103	13	1	
	Persons	3,459	197	20	7	11	6	241	22	6	
Cork County Borough	Males	487	30	4	2	.	1	37	3	3	
	Females	444	14	1	2	.	1	18	4	.	
	Persons	931	44	5	4	.	2	55	7	3	
Kerry	Males	823	57	8	2	2	.	69	4	1	
	Females	751	40	5	3	1	.	49	4	4	
	Persons	1,574	97	13	5	3	.	118	8	5	
Limerick County	Males	581	54	4	.	1	3	62	3	2	
	Females	462	37	6	2	.	1	46	4	3	
	Persons	1,043	91	10	2	1	4	108	7	5	
Limerick County Borough	Males	275	36	.	1	2	1	40	1	1	
	Females	255	29	2	.	2	.	33	5	1	
	Persons	530	65	2	1	4	1	73	6	2	
Tipperary North Riding	Males	370	24	3	3	.	.	30	1	1	
	Females	329	25	1	.	.	.	26	2	1	
	Persons	699	49	4	3	.	.	56	3	2	
Tipperary South Riding	Males	543	53	8	.	1	1	63	4	1	
	Females	441	30	8	1	1	3	43	1	4	
	Persons	984	83	16	1	2	4	106	5	5	
Waterford County	Males	302	23	2	1	1	2	29	2	1	
	Females	280	15	1	2	.	3	21	.	1	
	Persons	582	38	3	3	1	5	50	2	2	
Waterford County Borough	Males	142	17	.	1	.	.	18	.	.	
	Females	173	17	1	.	.	.	18	2	1	
	Persons	315	34	1	1	.	.	36	2	1	
CONNACHT											
Galway	Males	896	61	6	3	2	3	75	6	7	
	Females	835	40	6	6	1	.	53	9	3	
	Persons	1,731	101	12	9	3	3	128	15	10	
Leitrim	Males	288	8	.	.	1	.	9	.	.	
	Females	232	14	1	.	.	2	17	.	3	
	Persons	520	22	1	.	1	2	26	.	3	
Mayo	Males	979	60	5	6	1	2	74	6	3	
	Females	879	51	5	1	2	2	61	6	5	
	Persons	1,858	111	10	7	3	4	135	12	8	
Roscommon	Males	488	14	1	2	1	.	18	2	.	
	Females	394	5	1	3	2	1	12	1	.	
	Persons	882	19	2	5	3	1	30	3	.	
Sligo	Males	478	12	3	2	.	1	18	1	1	
	Females	356	23	.	1	1	2	27	1	1	
	Persons	834	35	3	3	1	3	45	2	2	
ULSTER (part of)											
Cavan	Males	499	26	2	1	4	2	35	2	2	
	Females	391	13	2	2	2	.	19	.	.	
	Persons	890	39	4	3	6	2	54	2	2	
Donegal	Males	804	60	6	1	1	4	72	2	4	
	Females	752	34	5	3	2	1	45	1	5	
	Persons	1,556	94	11	4	3	5	117	3	9	
Monaghan	Males	352	24	1	1	.	1	27	3	1	
	Females	278	14	2	1	1	1	19	1	1	
	Persons	630	38	3	2	1	2	46	4	2	

DURING 1953, FOR EACH COUNTY AND COUNTY BOROUGH

Age at death (contd.)																	
15-19	20-24	25-29	30-34	35-39	40-44	45-49	50-54	55-59	60-64	65-69	70-74	75-79	80-84	85-89	90-94	95-99	100 and over
2	2	4	7	6	12	19	24	19	37	49	96	105	78	38	19	3	.
2	3	5	7	3	5	11	24	24	32	36	64	90	77	36	6	9	.
4	5	9	14	9	17	30	48	43	69	85	160	195	155	74	25	12	.
12	12	8	26	23	37	46	81	107	134	184	297	315	255	115	36	1	.
10	9	11	19	26	36	44	48	74	103	145	271	283	247	125	41	9	.
22	21	19	45	49	73	90	129	181	237	329	568	598	502	240	77	10	.
3	6	4	9	8	10	17	20	35	54	69	75	74	38	18	4	.	.
1	5	3	5	9	9	7	27	29	43	42	80	64	65	27	4	2	.
4	11	7	14	17	19	24	47	64	97	111	155	138	103	45	8	2	.
6	7	8	8	9	15	16	25	29	64	77	116	152	139	56	17	5	.
3	4	6	8	11	18	15	38	37	46	62	104	136	111	65	24	6	.
9	11	14	16	20	33	31	63	66	110	139	220	288	250	121	41	11	.
.	3	6	4	1	9	7	27	23	45	69	86	103	78	41	10	2	.
1	1	6	8	11	7	9	13	22	30	31	67	75	74	39	7	8	.
1	4	12	12	12	16	16	40	45	75	100	153	178	152	80	17	10	.
3	2	4	5	2	3	11	16	31	24	28	43	31	18	7	3	2	.
2	1	5	3	2	6	14	13	16	19	17	46	33	19	17	3	.	.
5	3	9	8	4	9	25	29	47	43	45	89	64	37	24	6	2	.
2	7	6	3	7	4	8	21	16	22	46	64	69	43	15	2	2	1
2	1	6	3	5	5	10	6	20	14	30	51	51	58	20	16	1	.
4	8	12	6	12	10	18	27	36	36	76	115	120	101	35	18	3	1
3	5	10	7	12	12	13	17	21	35	53	95	77	79	31	4	1	.
1	5	4	6	3	12	14	16	16	22	34	74	75	63	32	13	3	.
4	10	14	13	15	24	27	33	37	57	87	169	152	142	63	17	4	.
1	3	3	4	6	4	9	11	17	15	23	49	54	42	25	2	2	.
1	.	1	2	7	6	4	8	9	17	30	40	51	45	20	16	2	.
1	3	4	6	13	10	13	19	26	32	53	89	105	87	45	18	4	.
1	1	.	3	2	1	5	8	14	12	13	19	18	20	6	.	1	.
2	1	1	2	9	.	5	11	14	14	8	24	29	13	11	8	.	.
3	2	1	5	11	1	10	19	28	26	21	43	47	33	17	8	1	.
2	7	7	6	7	12	23	25	30	47	88	144	167	135	90	15	3	.
4	6	7	9	12	21	20	34	35	51	83	110	146	127	62	32	10	1
6	13	14	15	19	33	43	59	65	98	171	254	313	262	152	47	13	1
1	2	3	.	.	3	7	7	17	24	22	56	59	51	20	6	1	.
1	2	2	1	3	1	8	9	4	11	22	38	51	40	16	6	.	.
1	2	5	1	3	4	15	16	21	35	44	94	110	91	36	12	1	.
9	7	5	8	11	22	12	29	45	62	78	109	194	178	93	22	12	.
2	1	4	11	9	24	23	29	40	37	57	114	137	171	97	37	12	2
11	8	9	19	20	46	35	58	85	99	135	223	331	349	190	59	24	2
5	5	2	3	7	3	15	15	22	22	58	70	92	98	41	8	2	.
1	.	1	4	4	7	6	15	11	22	43	71	59	80	38	15	3	1
6	5	3	7	11	10	21	30	33	44	101	141	151	178	79	23	5	1
3	2	6	4	5	10	13	16	28	27	60	75	85	72	38	11	2	1
2	3	1	2	4	9	10	13	12	16	30	34	68	59	43	13	8	.
5	5	7	6	9	19	23	29	40	43	90	109	153	131	81	24	10	1
2	2	2	5	7	5	11	22	17	32	41	82	102	75	43	9	3	.
.	1	3	6	9	3	6	14	16	24	18	73	87	59	41	6	5	1
2	3	5	11	16	8	17	36	33	56	59	155	189	134	84	15	8	1
4	10	4	13	11	21	18	23	37	52	62	123	138	114	70	19	5	2
6	11	11	7	15	16	21	22	26	48	65	105	123	118	73	27	6	1
10	21	15	20	26	37	39	45	63	100	127	228	261	232	143	46	11	3
1	3	5	4	2	5	8	12	17	22	31	49	77	60	20	4	1	.
1	1	5	1	3	5	7	7	14	14	20	53	49	39	24	11	3	.
2	4	10	5	5	10	15	19	31	36	51	102	126	99	44	15	4	.

TABLE 19 - DEATHS IN 1953, CLASSIFIED BY CAUSE (EXTENSION OF INTERNATIONAL

Intermediate List Number	Causes of Death		Age at Death									
			All ages	Under 1 year	1	2	3	4	Total under 5	5-9	10-14	15-19
	TOTAL DEATHS	M	18,420	1,409	110	65	38	33	1,655	100	59	106
		F	16,171	1,054	107	57	36	32	1,286	103	70	80
A1-A43	I - Infective and parasitic diseases	M	884	58	30	21	6	8	123	27	11	24
		F	617	40	30	15	5	10	100	25	18	28
	<i>Tuberculosis - all forms</i>	M	693	18	16	9	3	4	50	14	7	19
		F	494	4	13	6	2	4	29	20	16	26
A1a	Pulmonary tuberculosis	M	522	2	3	.	.	.	5	2	.	10
		F	348	.	2	1	1	.	4	3	2	16
A1b	Pleural tuberculosis	M	10
		F	8	1	.
A1c	Other respiratory tuberculosis	M	17	2	.	1	.	.	3	1	.	1
		F	6
A2	Tuberculosis of meninges and central nervous system	M	71	13	13	5	3	3	37	8	3	6
		F	62	4	10	3	1	3	21	14	8	9
A3	Tuberculosis of intestines, peritoneum and mesenteric glands	M	18	1	.	2	.	.	3	1	2	.
		F	18	.	.	2	.	.	2	2	2	.
A4	Tuberculosis of bones and joints	M	26	1	1	1
		F	24
A5a	Tuberculosis of lymphatic system	M	1	1	.
		F	5	1	.
A5b	Tuberculosis of genito-urinary system	M	13
		F	8
A5c	Disseminated tuberculosis	M	12	1	1	1	.	1
		F	14	.	1	.	.	1	2	1	2	1
A5d	Tuberculosis, other forms	M	3	.	.	1	.	.	1	.	.	.
		F	1
A6	Congenital syphilis	M
		F	1	1	1	.	.	.
A10a	Aneurysm of aorta	M	18
		F	6
A10b	All other syphilis	M	6
		F	3
A8	Tabes dorsalis	M	7
		F
A9	General paralysis of insane	M
		F	1
A12	Typhoid fever	M	4
		F
A13	Paratyphoid fever and other salmonella infections	M
		F	1
A16	Dysentery, all forms	M
		F	3	1	1	.	.	.
A17	Scarlet fever	M	2	.	.	1	.	.	1	1	.	.
		F	1
A18	Streptococcal sore throat	M
		F	1
A19	Erysipelas	M	1
		F	1
A20	Septicaemia and pyaemia	M	16	7	1	.	.	.	8	.	1	.
		F	11	4	1	.	.	.	5	1	.	.
A21	Diphtheria	M	2	1	1	1	.	.
		F	1	1	1	.	.	.
A22	Whooping cough	M	27	20	.	3	.	.	23	3	.	1
		F	34	20	6	4	2	1	33	1	.	.
A23	Meningococcal infections	M	15	3	2	2	1	.	8	1	1	.
		F	10	3	2	2	.	1	8	.	.	1
A26	Tetanus	M	9	.	.	1	1	.	2	1	.	.
		F	5	.	1	.	.	.	1	.	.	.

Completed except class totals.
 31 Female Prelim. available.

INTERMEDIATE LIST SIXTH REVISION 1948) AND BY SEX AND AGE

Age at Death (contd.)														Detailed List Number
20-24	25-29	30-34	35-39	40-44	45-49	50-54	55-59	60-64	65-69	70-74	75-79	80-84	85 & over	
139 109	156 146	203 200	245 237	343 347	501 436	816 630	1,046 748	1,426 1,056	1,914 1,457	2,784 2,466	3,107 2,668	2,369 2,342	1,451 1,790	
33 49	49 51	57 47	61 39	54 44	69 46	74 35	79 31	76 25	63 37	49 21	25 10	6 7	4 4	001-138
27 46	46 47	53 42	56 36	47 41	61 42	64 34	73 30	60 22	54 34	39 17	17 7	4 3	2 2	001-019
16 36	34 41	42 36	46 32	39 34	54 33	57 26	68 26	51 15	45 26	31 12	16 5	4 1	2 .	002
1 .	. .	3 .	. .	1 .	. 1	1 .	. 1	2 1	1 1	. 1	1 1	. .	. 1	003
1 1	4	2 .	1 2	. 1	1 1	3 1	001,004-008
4 4	5 3	2 .	3 1	2 .	1 2	010
2 1	1 .	1 .	2 1	2 3	. 1	1 1	. .	1 .	1 3	3	011
1 1	2 2	4 2	. 2	1 1	1 2	2 2	3 2	4 4	2 2	3 2	. .	1 .	1 .	012,013
.	1 .	1	1 .	1 .	. .	015
1 1	1 .	1 1	2 .	1 2	2 1	1 1	1 .	1 1	1 .	1 1	016
1 1	. .	2 .	3 .	1 .	1 1	1 2	1	1 1	019
. 1	. .	1	1	014,017,018
.	020
. .	. .	1 .	. .	1 .	1 1	1 .	2 .	4 .	3 1	1 3	2 1	1 .	1 .	022
.	2 .	1 1	1 .	2 .	. .	2	023,026-029
.	2 .	1 .	2 .	2	024
.	1	025
. .	1	1 .	2	040
.	1	041,042
. .	. .	1 .	. .	1	045-048
.	1	050
.	1 .	. .	051
.	1	1 .	052
1	1 .	. .	1	3 1	1 .	2 1	1	053
.	055
.	056
1 .	1 1	. .	1 .	. .	1	1	057
1 .	. .	1 1	. .	1 1 1	2 .	1 .	1	061

INTERMEDIATE LIST SIXTH REVISION 1948) AND BY SEX AND AGE

Age at Death (contd.)														Detailed List Number
20-24	25-29	30-34	35-39	40-44	45-49	50-54	55-59	60-64	65-69	70-74	75-79	80-84	85 & over	
.	.	1	.	.	.	1	.	.	.	2	1	.	.	072
.	070,071,073,074
.	1	080
2	1	1	2	1	1	.	1	1	.	1	.	.	.	081
.	1	2	1	082
.	.	.	.	2	083
1	.	.	2	1	1	1	.	.	1	085
1	092
.	.	.	1	1	.	.	.	110-117
.	124,126,128,130
1	.	.	.	1	.	1	1	1	1	.	2	.	1	036-039,049,054,059,063,064,086-090,093,095,096,120-122,131-138
.	1	1	1	140-239
10	12	25	44	68	110	179	255	286	392	427	392	186	59	
7	19	30	57	93	130	202	198	250	255	361	248	131	68	
10	11	25	43	63	108	176	252	282	388	421	386	186	59	140-205
5	16	28	56	85	129	194	193	242	248	353	244	127	67	
.	.	.	2	.	.	1	3	2	8	5	12	10	4	140
.	1	.	1	.	1	4	1	1	
.	3	2	4	10	11	2	.	141
.	3	3	.	.	2	
.	1	1	.	3	1	1	142
.	143
.	1	.	1	.	
.	.	1	.	.	.	1	1	6	4	8	3	4	1	144
.	1	4	4	.	1	.	
.	1	.	2	.	2	3	1	1	145
.	1	146
.	1	.	1	147
.	1	1	2	4	8	9	5	1	148
.	.	.	1	.	1	1	2	2	2	1	1	2	.	
.	1	.	1	2	1	6	10	9	11	18	18	6	.	150
.	.	.	2	.	1	6	3	11	5	10	12	5	2	
.	2	3	7	16	24	46	66	73	112	100	89	25	11	151
1	.	3	2	8	11	25	29	42	60	96	61	28	5	
.	1	1	5	3	7	19	24	27	50	57	39	32	5	152,153
.	.	3	4	10	13	14	21	32	39	48	51	17	14	
.	1	1	4	3	7	11	11	15	35	37	34	16	7	154
.	.	.	2	3	7	7	2	9	7	15	11	9	4	
.	1	4	3	5	2	1	1	155
.	1	2	4	4	.	4	2	2	2	

TABLE 19 (contd.) - DEATHS IN 1953, CLASSIFIED BY CAUSE (EXTENSION OF INTER-

Intermediate List Number	Causes of Death		Age at Death										
			All ages	Under 1 year	1	2	3	4	Total under 5	5-9	10-14	15-19	
A57b	Malignant neoplasm of liver (secondary and unspecified)	M	66
		F	73
A57c	Malignant neoplasm of pancreas	M	85
		F	70
A57d	Malignant neoplasm of peritoneum	M	8
		F	16	1
A57e	Malignant neoplasm of unspecified digestive organs	M	1
		F	1
A57f	Malignant neoplasm of nose, nasal cavities, middle ear and accessory tissues	M	6
		F	4
A49	Malignant neoplasm of larynx	M	60
		F	20
A50	Malignant neoplasm of trachea and of bronchus and lung specified as primary	M	284	1
		F	81
A57g	Malignant neoplasm of mediastinum	M	8
		F	5
A57h	Malignant neoplasm of thoracic organs (secondary)	M	1
		F	1
A51	Malignant neoplasm of breast	M	7
		F	344
A52	Malignant neoplasm of cervix uteri	F	31
A53	Malignant neoplasm of other and unspecified parts of uterus	F	127
A57i	Malignant neoplasm of ovary, Fallopian tube and broad ligament	F	71
A57j	Malignant neoplasm of other and unspecified female genital organs	F	17	1
A54	Malignant neoplasm of prostate	M	173
A57k	Malignant neoplasm of testis	M	10
A57l	Malignant neoplasm of other and unspecified male genital organs	M	9
A57m	Malignant neoplasm of kidney	M	20	1	1	1	.	.	3
		F	10	.	.	2	.	.	2
A57n	Malignant neoplasm of bladder and other urinary organs	M	63
		F	32
A55	Malignant neoplasm of skin	M	53	1	1	.
		F	39	1	1	.	.
A57o	Malignant neoplasm of eye	M	6	.	.	1	.	1	2	1	.	1	.
		F	3	1	.	.
A57p	Malignant neoplasm of brain and other parts of nervous system	M	33	.	.	.	1	.	1	3	.	.	.
		F	27	.	.	.	1	.	1	4	.	1	.
A57q	Malignant neoplasm of thyroid gland	M	4
		F	17
A57r	Malignant neoplasm of other endocrine glands	M	3	.	.	.	1	.	1
		F	3
A56	Malignant neoplasm of bone and connective tissue	M	61	1	.	1	1
		F	34	1	.	3
A57s	Secondary and unspecified malignant neoplasm of lymph nodes	M	16	1	.	.	.
		F	8
A57t	Malignant neoplasm of other and unspecified sites	M	81	1	1	1	1	.	.
		F	81
A59a	Hodgkin's disease	M	30	1	1	.	1	.	2
		F	8	1	.	.	.
A59b	Lymphosarcoma and other neoplasms of lymphatic and haematopoietic system	M	19	1	1	1	.	.	.
		F	18	.	1	.	.	.	1	1	.	.	.
A58	Leukaemia and aleukaemia	M	60	1	.	2	.	3	6	6	.	7	.
		F	46	3	1	.	1	.	5	4	4	1	.
A60	Benign neoplasms and neoplasms of unspecified nature	M	36	1	.	.	.
		F	66	1	.	.	1	.	2	1	.	1	.

NATIONAL INTERMEDIATE LIST SIXTH REVISION 1948) AND BY SEX AND AGE

Age at Death (contd.)														Detailed List Number
20-24	25-29	30-34	35-39	40-44	45-49	50-54	55-59	60-64	65-69	70-74	75-79	80-84	85 & over	
.	.	.	.	3	7	2	9	5	9	13	16	2	.	156
.	1	.	2	1	4	8	13	8	7	16	8	5	.	157
.	.	.	2	1	2	4	17	7	14	17	14	6	1	158
.	2	8	11	14	9	15	8	2	1	159
.	.	.	2	.	.	2	1	.	2	.	1	.	.	160
.	.	.	1	1	2	2	2	3	4	161
.	1	.	1	.	.	.	162, 163
.	1	164
.	1	165
.	1	.	.	.	170
.	4	6	19	28	29	50	30	36	46	35	24	25	12	171
.	1	1	1	3	6	5	5	1	.	5	.	2	1	172-174
1	.	2	3	9	17	11	18	17	13	18	11	7	.	175
.	1	3	5	6	8	6	10	13	8	7	3	.	1	176
.	1	.	2	1	4	4	1	1	2	177
.	.	.	.	1	1	4	9	9	23	41	44	31	10	178
.	2	.	2	2	.	1	1	.	1	.	.	1	.	179
.	1	1	3	2	.	2	180
.	1	.	1	.	1	3	1	2	2	5	1	.	.	181
.	.	.	1	.	2	.	1	.	.	3	1	.	.	182
.	.	2	.	1	3	2	3	13	11	9	10	8	1	190, 191
.	.	.	.	1	.	1	1	3	6	12	12	8	6	192
.	1	.	.	1	.	.	.	193
.	1	.	1	.	194
.	195
.	.	2	1	2	4	9	3	5	3	196, 197
2	.	.	.	2	4	3	7	10	9	8	7	2	1	198
1	.	.	.	2	2	4	3	3	2	6	6	.	1	199
.	.	.	.	1	.	2	2	.	4	3	3	.	.	200
.	1	1	.	.	5	1	.	.	201
3	.	3	3	.	2	4	8	7	3	11	20	11	5	200, 202, 203, 205
.	1	2	3	1	2	5	8	12	10	13	12	8	2	204
1	2	1	.	6	3	3	2	1	1	210-239
1	.	.	.	3	2	4	2	1	1	1	2	.	.	
.	.	1	2	2	1	3	.	.	4	3	.	.	.	
2	1	2	2	.	3	5	5	6	9	3	3	.	.	
1	2	3	1	2	1	4	5	6	2	2	3	.	.	
.	1	.	1	5	2	3	3	4	4	6	6	.	.	
2	3	2	1	8	1	8	5	8	7	8	4	4	1	

TABLE 19 (contd.) - DEATHS IN 1953, CLASSIFIED BY CAUSE (EXTENSION OF INTER-

Intermediate List Number	Causes of Death		Age at Death									
			All ages	Under 1 year	1	2	3	4	Total under 5	5-9	10-14	15-19
A61-A64 A66 (pt. of)	111 - Allergic, endocrine system, metabolic and nutritional diseases	M F	335 311	15 12	2 2	2 4	.	2 2	21 21	1 4	1 2	3 4
A66a	Asthma	M F	186 116	4 2	4 4	.	.	1 1
A61	Nontoxic goitre	M F	2 5	1	1	.	.	.
A62	Thyrotoxicosis, with or without goitre	M F	3 32
A63	Diabetes mellitus	M F	107 106	.	.	1	.	.	2 1	.	1	1 2
A66b	Diseases of thymus gland	M F	9 9	7 7	.	1	.	.	8 7	1	.	.
A66c	Diseases of adrenal glands	M F	5 3
A64	Avitaminosis and other deficiency states	M F	6 17	.	3	2	.	.	2 8	.	.	.
A66d	Allergic disorders; all other endocrine and metabolic disorders	M F	17 23	3	.	.	.	1	3 1	.	1	1 1
A65-A66 (pt. of)	IV - Diseases of blood and blood-forming organs	M F	103 159	5 2	1 3	1 1	.	.	7 6	.	1	.
A65	Anaemias	M F	88 145	1	.	1	.	.	2 3	.	1	.
A66e	Other diseases of blood and blood-forming organs	M F	15 14	4 2	1	.	.	.	5 3	.	.	.
A67-A69	V - Mental, psychoneurotic and personality disorders	M F	44 67	1 2	.	1	.	.	2 6	.	2	.
A67	Psychoses	M F	27 42
A68	Psychoneurosis and disorders of personality	M F	11 10	.	1	.	.	.	1	.	.	.
A69	Mental deficiency	M F	6 15	1 2	.	1	.	1	2 5	.	2	.
A70-A78	VI - Diseases of the nervous system and sense organs	M F	1,834 2,198	25 12	10 5	4 4	4 3	1	44 25	7 6	6 11	11 7
A70a	Cerebral haemorrhage	M F	644 913	4 2	2 1	.	.	.	6 4	.	.	1
A70b	Cerebral embolism and thrombosis	M F	487 587	1	.
334 X A70c	Other and ill-defined vascular lesions affecting central nervous system	M F	307 328	1	1	.	.	.	2 1	1	1	3 1
A71	Nonmeningococcal meningitis	M F	31 19	11 4	1 1	4 3	2 1	1	19 9	2 2	1 3	1 1
A72	Multiple sclerosis	M F	44 38	1
A78a	Paralysis agitans	M F	51 52
A78b	Cerebral spastic infantile paralysis	M F	8 8	1	.
A78c	Other cerebral paralysis	M F	147 169
A73	Epilepsy	M F	46 31	3	1	.	1	.	5 2	2	1	3 3
A78d	Other diseases of central nervous system	M F	58 40	2 4	4 2	.	1	.	7 7	2	1	1 2
A75	Cataract	M F
A77	Otitis media and mastoiditis	M F	7 5	2 2	1	.	.	.	3 2	.	1	1
A78e	All other diseases of the nervous system and sense organs	M F	4 7	2	2	.	1	.

NATIONAL INTERMEDIATE LIST SIXTH REVISION 1948) AND BY SEX AND AGE

Age at Death (contd.)														Detailed List Number
20-24	25-29	30-34	35-39	40-44	45-49	50-54	55-59	60-64	65-69	70-74	75-79	80-84	85 & over	
5	6	4	6	12	20	29	32	31	55	34	47	21	7	240-289
2	5	7	5	18	16	24	28	32	33	38	41	23	8	
.	4	1	3	6	12	22	20	23	33	19	24	10	4	241
.	1	.	4	8	8	13	9	12	12	12	14	12	5	
.	.	.	.	1	.	1	1	1	250, 251
.	
.	.	1	1	.	1	.	.	252
.	2	3	.	1	4	3	6	5	4	3	1	.	.	
3	2	2	2	2	5	6	8	7	17	13	22	10	3	260
1	1	1	1	4	1	4	9	12	15	18	23	10	2	
.	273
.	1	
.	
.	.	1	.	3	.	.	1	.	1	274
.	
.	1	2	.	1	.	280-286
.	.	.	.	1	1	1	.	.	.	2	1	.	1	
2	.	.	1	1	3	1	3	.	2	240, 242-245, 253, 254,
1	1	2	.	2	2	1	2	3	1	3	1	1	.	270-272, 275-277, 287-289
.	.	2	2	6	4	8	8	6	15	20	13	7	4	290-299
1	2	1	6	8	4	11	15	11	22	26	26	13	6	
.	.	1	1	4	4	7	6	5	15	18	13	7	4	290-293
1	.	.	4	8	3	10	12	11	21	26	26	13	6	
.	.	1	1	2	.	1	2	1	.	2	.	.	.	294-299
.	2	1	2	.	1	1	3	.	1	
1	.	1	1	3	1	1	2	6	6	10	3	1	4	300-326
.	1	2	4	2	4	6	4	2	6	7	6	10	3	
.	.	.	1	2	.	.	2	2	4	9	2	1	4	300-309
.	1	2	2	.	2	2	3	2	5	5	5	10	3	
1	.	.	.	1	1	.	.	4	2	1	1	.	.	310-324, 326
.	.	.	2	.	.	2	1	.	1	2	1	.	.	
.	.	1	.	.	.	1	325
.	.	.	.	2	2	2	
16	11	13	23	21	45	76	93	162	216	394	364	222	110	330-398
10	8	19	20	32	58	101	127	178	296	456	389	310	145	
2	1	1	11	6	13	29	44	60	86	143	134	79	28	331
.	3	4	6	15	23	53	64	87	135	186	152	115	65	
1	1	.	.	.	7	14	18	46	59	117	107	70	46	332
.	2	1	4	2	7	19	19	42	71	130	123	113	52	334
5	2	3	4	5	5	16	10	32	28	64	72	35	19	
3	1	2	2	5	11	16	22	26	43	68	58	48	18	
.	1	1	1	.	.	2	1	.	.	2	.	.	.	340
.	1	.	1	1	
1	1	3	2	5	10	7	6	4	1	1	2	.	.	345
1	.	5	3	4	5	4	4	1	5	4	1	1	.	
.	.	.	.	1	.	1	2	4	12	13	11	6	1	350
.	.	.	.	1	1	3	3	3	9	18	9	4	1	
.	2	.	1	.	2	.	1	.	1	351
.	.	1	1	.	2	1	.	.	1	.	1	.	.	
1	1	.	1	2	1	2	6	5	20	37	35	26	10	352
.	.	.	.	2	4	4	8	13	20	46	38	25	9	
5	2	5	.	1	4	3	4	1	2	5	1	.	2	353
5	1	4	1	1	3	.	2	.	3	1	1	2	.	
1	1	.	4	1	3	2	1	10	6	10	1	6	2	341-344, 354-357
.	.	2	2	2	1	.	1	5	7	3	4	2	.	
.	1	385
.	
.	1	1	.	.	.	391-393
.	1	1	1	
.	1	.	.	1	360-369, 380-384, 386,
.	3	1	.	.	2	.	.	388-390, 394-398

TABLE 19 (contd.) - DEATHS IN 1953, CLASSIFIED BY CAUSE (EXTENSION OF INTER-

Intermediate List Number	Causes of Death		Age at Death									
			All ages	Under 1 year	1	2	3	4	Total under 5	5-9	10-14	15-19
A79-A96	VII - Diseases of the circulatory system	M	6,190	4	2	1	2	1	10	6	12	9
		F	5,272	2	.	1	1	2	6	9	10	14
401 446 A79	Rheumatic fever	M	41	1	5	4
		F	34	.	.	.	1	1	2	4	4	4
A80a	Diseases of mitral valve	M	105	1	1	.	1	1
		F	141	1	1	4
A80b	Other chronic heart disease	M	56	1	2	.
		F	55	1	.	1
X	Arteriosclerotic heart disease including coronary disease.	M	1,699
		F	901
A81a	Arteriosclerotic heart disease	M	17
		F	9
420 422 A81b	Heart disease specified as involving coronary arteries	M	1,621
		F	863
A81c	Angina pectoris without mention of coronary disease	M	61
		F	29
X	Chronic endocarditis not specified as rheumatic	M	314	.	.	.	1	.	1	.	2	.
		F	279	1	1	.	2	2
X	Other myocardial degeneration	M	2,470	.	1	1	.	.	2	1	1	.
		F	2,429	1	.	1	.
A82a	Functional disease of heart	M	246	1	.	.
		F	242
434 A82b	Other diseases of heart	M	395	3	.	.	1	1	5	2	1	2
		F	316	1	.	1	.	.	2	1	1	2
440 446 A83	Hypertension with heart disease	M	227
		F	280
A84	Hypertension without mention of heart	M	219	1
		F	270
A85a	General arteriosclerosis	M	317
		F	225
A85b	Other diseases of arteries	M	66	.	1	.	.	.	1	.	.	1
		F	49	1	.	.
A86	Other diseases of circulatory system	M	35
		F	51	1	1	1	1	1
A87-A97	VIII - Diseases of the respiratory system	M	1,504	181	33	16	10	2	242	6	5	8
		F	1,239	155	29	12	4	4	204	12	5	5
A87	Acute upper respiratory infections	M	6	2	1	.	.	.	3	.	.	.
		F	7	1	1	.	.	.	2	.	.	.
A88a	Influenza with pneumonia	M	57	6	6	.	.	2
		F	51	2	4	.	.	1	7	.	.	.
A88b	Influenza with other respiratory manifestations and influenza unqualified	M	147	5	.	2	.	.	7	1	1	.
		F	174	3	.	1	.	1	5	1	.	.
A88c	Other influenza	M	3	.	.	.	1	1	2	.	.	.
		F
A89	Lobar pneumonia	M	96	14	4	3	2	.	23	.	.	1
		F	68	15	1	2	.	.	18	1	.	1
A90	Bronchopneumonia	M	273	96	21	5	3	1	126	1	2	3
		F	280	84	15	7	3	2	111	8	3	1
A91	Primary atypical, other and unspecified pneumonia	M	150	32	1	5	2	.	40	1	1	.
		F	128	25	5	.	.	.	30	.	.	2
A92	Acute bronchitis	M	66	6	1	1	1	.	9	2	.	.
		F	57	9	1	1	1	.	12	.	.	.
A93a	Chronic bronchitis	M	177	14	1	.	.	.	15	.	.	.
		F	166	9	2	.	.	.	11	1	1	.
A93b	Bronchitis unqualified	M	338
		F	170
A95	Empyema and abscess of lung	M	18	1	1	.	.	.	2	.	.	.
		F	8
A96	Pleurisy	M	12
		F	4
A97a	Pulmonary congestion and hypostasis	M	86	4	2	.	.	.	6	1	.	2
		F	83	4	.	1	.	.	5	.	.	.
A97b	All other respiratory diseases	M	75	1	1	.	1	.	3	.	1	.
		F	43	3	3	1	1	1

NATIONAL INTERMEDIATE LIST SIXTH REVISION 1948) AND BY SEX AND AGE

Age at Death (contd.)														Detailed List Number
20-24	25-29	30-34	35-39	40-44	45-49	50-54	55-59	60-64	65-69	70-74	75-79	80-84	85 & over	
17	15	40	48	79	122	241	352	528	784	1,184	1,336	949	458	400-468
14	18	35	35	75	111	142	220	381	567	1,003	1,129	898	605	
4	1	3	6	2	2	3	3	2	3	2	3	.	.	400-402 X
2	.	3	4	3	.	1	1	.	2	2	.	.	1	
2	2	7	2	3	2	6	11	12	11	11	17	11	5	410 X
.	5	9	5	5	15	7	7	5	17	22	19	12	7	
1	1	5	2	4	2	4	5	3	3	10	10	2	1	411-416 X
4	1	3	2	5	6	3	4	6	3	5	10	.	1	
4	.	10	15	38	71	115	166	216	300	328	262	136	38	X 420
.	1	3	6	17	20	43	66	116	130	205	154	90	50	
.	1	.	.	2	3	5	3	2	1	420.0
.	1	3	1	2	2	
4	.	10	15	38	68	113	157	205	288	310	250	129	34	420.1
.	1	2	5	16	20	42	63	112	123	196	152	86	45	
.	2	2	9	9	9	13	9	5	3	420.2
.	.	1	1	1	.	1	3	4	6	6	1	2	3	
1	1	2	4	8	11	10	14	31	41	61	68	41	18	X 421
2	.	4	2	6	15	9	14	26	29	58	45	38	26	
2	1	3	9	9	16	45	74	139	254	488	633	528	265	X 422
2	3	4	4	18	16	27	56	105	228	458	603	527	377	
1	.	.	1	5	2	5	11	20	29	62	53	38	18	433
.	.	2	.	5	5	6	14	19	29	47	54	40	21	
1	6	2	4	3	7	19	23	39	50	64	72	55	40	430-432, 434 X 434
.	3	3	6	2	9	15	20	36	30	49	58	45	34	
.	.	2	1	1	3	9	9	26	31	45	51	35	14	440-443
.	.	.	1	4	8	10	15	25	41	58	61	45	12	
1	1	2	4	4	5	20	21	22	30	38	45	21	4	444-447 } 440-446
1	1	3	2	6	13	14	14	31	36	39	64	27	19	
.	1	2	11	9	23	61	97	67	46	450
.	1	1	2	5	12	39	54	60	51	
2	1	2	.	2	.	2	2	3	6	9	19	10	8	451-456
.	1	1	1	2	3	4	4	2	2	7	4	10	5	
1	3	.	2	2	.	2	3	5	8	13	3	4	1	460-468
7	6	9	11	15	35	60	83	131	145	238	226	176	101	470-527
4	4	8	11	12	14	35	39	60	83	204	255	175	109	
.	2	1	.	.	.	470-475
.	1	3	.	.	1	
1	1	2	2	2	4	10	7	10	10	480
.	1	.	.	1	.	5	2	5	6	6	7	6	5	
.	.	3	2	3	3	3	.	11	7	31	33	27	15	481
.	.	.	1	2	2	3	4	9	8	41	45	36	17	
.	482, 483
.	
2	1	.	1	3	1	5	9	7	6	7	17	9	6	490
.	.	.	1	.	1	5	5	1	5	8	10	7	3	
1	1	.	.	2	4	8	9	11	15	25	25	25	15	491
1	.	4	3	2	.	5	4	5	10	31	45	30	17	
2	2	3	1	1	5	7	6	8	16	20	17	13	7	492, 493
.	1	.	.	4	2	4	3	9	15	19	17	10	12	
.	.	.	.	1	.	1	2	4	4	9	14	16	4	500
.	2	3	1	5	17	17	14	3	
.	1	1	.	.	2	3	8	9	16	36	42	23	21	501
.	1	.	.	.	3	1	4	8	9	34	36	30	27	
.	.	.	2	2	5	13	31	52	56	78	52	27	19	502
.	.	.	3	2	2	9	12	13	16	36	45	21	11	
2	.	.	1	.	2	.	2	5	1	2	1	.	.	518, 521
.	.	1	.	.	3	.	1	1	.	1	1	.	.	
1	.	1	1	.	.	1	.	4	.	1	2	1	.	519
.	.	.	1	.	1	1	.	.	1	
.	.	.	.	1	4	6	2	3	10	12	12	23	4	522
.	1	2	3	6	14	24	18	10	
.	.	1	2	2	8	11	12	15	8	6	4	2	.	511, 517, 520, 523-527
1	1	3	2	1	.	1	.	3	5	6	8	3	3	

NATIONAL INTERMEDIATE LIST SIXTH REVISION 1948) AND BY SEX AND AGE

Age at Death (contd.)														Detailed List Number
20-24	25-29	30-34	35-39	40-44	45-49	50-54	55-59	60-64	65-69	70-74	75-79	80-84	85 & over	
10	5	9	10	24	28	47	40	61	56	57	56	30	14	530-587
3	10	4	9	12	13	27	20	31	42	48	42	29	21	
.	.	.	1	1	.	530-535
.	1	.	.	.	1	1	.	.	1	536-539
.	2	2	1	5	5	10	13	27	17	12	12	6	3	540 ✓
.	.	1	1	2	6	2	2	4	6	6	6	2	1	
.	1	1	3	5	4	8	5	7	6	8	7	1	1	541 ✓
.	.	.	.	1	.	1	.	.	2	3	.	.	1	
.	1	.	.	1	1	.	.	.	3	1	4	.	1	543 ✓
.	3	1	3	3	4	2	
.	.	1	1	3	.	1	2	2	2	2	.	1	.	542, 544, 545
.	2	.	2	.	.	1	.	1	
3	1	2	2	.	1	2	2	1	1	4	.	2	2	550-553 ✓
1	2	.	1	1	.	1	2	1	1	5	1	1	.	
2	.	1	2	5	6	8	4	6	10	15	17	14	5	560, 561, 570
.	2	.	2	3	2	6	8	5	13	11	11	10	8	
.	571.0 ✓
.	
2	1	2	2	2	2	2	4	2	1	571.1 ✓
.	2	1	2	.	2	1	2	2	1	
.	1	.	.	1	2	1	2	3	1	.	3	.	.	572 ✓
1	.	.	1	1	.	1	.	2	1	2	.	.	.	
1	.	1	.	2	2	1	1	4	5	3	1	1	.	573-578
1	.	2	1	.	1	2	1	1	2	2	4	1	3	
1	1	1	.	1	2	5	5	5	4	5	4	.	.	581 ✓
.	1	.	.	1	2	2	.	3	1	1	1	.	1	
.	.	.	.	1	.	2	1	.	2	2	3	2	1	584, 585
.	.	.	2	1	1	4	3	5	6	8	9	7	2	
1	3	7	3	4	2	2	1	.	.	580, 582, 583, 586, 587
.	2	.	1	2	1	5	2	5	7	6	2	1	1	
7	12	7	9	11	12	35	30	42	61	113	151	114	74	590-637
6	8	10	12	17	19	22	22	29	29	46	36	23	19	
1	2	.	.	1	1	2	3	2	2	5	2	.	2	590
2	1	1	.	1	.	3	.	2	2	4	1	.	3	
2	5	5	7	4	5	17	13	13	23	24	36	16	18	592
4	3	6	6	4	7	8	13	10	10	24	18	15	6	
4	3	2	1	3	6	10	10	10	7	19	14	15	5	593
.	2	1	2	6	4	6	5	9	11	12	8	5	6	
.	1	.	1	1	.	1	.	1	2	2	1	.	1	591, 594
.	.	.	.	1	1	.	.	.	4	.	1	.	.	
.	1	1	1	1	5	2	4	3	600
.	.	.	2	4	2	.	3	2	4	1	2	.	1	
.	.	.	.	1	.	1	.	1	3	.	.	1	.	602, 604
.	1	
.	1	1	2	.	.	.	2	1	.	1	3	4	1	601, 603, 606-609
.	2	3	3	1	1	
.	1	1	.	2	4	5	8	1	605
.	1	.	.	3	2	.	
.	2	2	13	16	47	77	60	38	610
.	1	620, 621
.	1	.	1	2	3	11	6	5	611, 612
.	.	.	.	1	1	1	.	.	.	613-617
.	1	1	.	1	4	2	.	1	1	3	2	.	2	622-637

TABLE 19. (contd.) - DEATHS IN 1953, CLASSIFIED BY CAUSE (EXTENSION OF INTER-

Intermediate List Number	Causes of Death		Age at Death											
			All ages	Under 1 year	1	2	3	4	Total under 5	5-9	10-14	15-19		
A115-A120	XI - Deliveries and complications of pregnancy, childbirth and the puerperium	F	83
A115a	Sepsis of childbirth and the puerperium	F	2
A115b	Puerperal phlebitis and thrombosis and puerperal pulmonary embolism	F	7
A116a	Toxaemias of pregnancy	F	16
A116b	Toxaemias of the puerperium	F	6
A117a	Haemorrhage of pregnancy and childbirth	F	24
A118	Abortion without mention of sepsis or toxæmia	F	1
A120a	Other complications of pregnancy and childbirth	F	24
A120b	Other complications of the puerperium	F	3
A121, A126a	XII - Diseases of the skin and cellular tissue	M	25	3	3
		F	20	1	1
A121	Infections of skin and subcutaneous tissue	M	11	1	1
		F	5
A126a	Other diseases of skin and subcutaneous tissue	M	14	2	2
		F	15	1	1
A122-A125	XIII - Diseases of the bones and organs of movement	M	129	2	1	1	.	.	.	4	.	.	.	1
		F	168	1	.	.
A122	Arthritis and spondylitis	M	66
		F	122
A123	Muscular rheumatism and rheumatism unspecified	M	49	.	.	1	.	.	.	1	.	.	.	1
		F	33
A124	Osteomyelitis and periostitis	M	4	1	.	.
		F	6
A125	Ankylosis and acquired musculoskeletal deformities	M	1
		F	2
A126b	All other diseases of skin and musculoskeletal system	M	9	2	1	3
		F	5
A127-A129	XIV - Congenital malformations	M	262	228	7	1	1	2	239	5	5	3		
		F	223	186	12	3	2	.	203	4	1	5		
A127	Spina bifida and meningocele	M	44	43	1	.	.	.	44
		F	60	58	1	.	.	.	59	1
A128	Congenital malformations of circulatory system	M	103	81	2	1	1	1	86	4	5	3		
		F	75	58	4	1	2	.	65	2	1	3		
A129	All other congenital malformations	M	115	104	4	.	.	1	109	1
		F	88	70	7	2	.	.	79	2	.	.	.	1
A130-A135	XV - Certain diseases of early infancy	M	708	708	708
		F	498	498	498
A130	Birth injuries	M	124	124	124
		F	77	77	77
A131	Postnatal asphyxia and atelectasis	M	93	93	93
		F	72	72	72
A132a	Pneumonia of newborn	M	44	44	44
		F	31	31	31
A132b	Diarrhoea of newborn	M	15	15	15
		F	16	16	16
A132c	Other infections of the newborn	M	7	7	7
		F	3	3	3
A133	Haemolytic disease of newborn (erythroblastosis)	M	31	31	31
		F	22	22	22
A134	All other defined diseases of early infancy	M	30	30	30
		F	24	24	24

TABLE 20 - DEATHS IN 1953, CLASSIFIED BY CAUSE (INTERNATIONAL ABBREVIATED LIST) SEX

DUBLIN COUNTY

Abbreviated List No.	Causes of Death	Age at Death											
		All ages	Under 1 year	1-4	5-14	15-24	25-34	35-44	45-54	55-64	65-74	75 years and over	
													M
	All Causes	M	2,716	291	38	29	34	53	110	305	552	690	614
		F	2,580	214	33	25	31	59	101	213	370	661	873
B.1	Tuberculosis of respiratory system	M	152	1	2	-	2	15	20	41	36	25	10
		F	82	-	-	1	10	18	14	11	13	12	3
B.2	Tuberculosis, other forms	M	15	1	3	4	-	1	2	1	-	3	-
		F	19	1	4	4	4	2	-	-	1	1	2
B.3	Syphilis and its sequelae	M	13	-	-	-	-	-	-	3	4	4	2
		F	5	-	-	-	-	-	-	2	1	2	-
B.4	Typhoid fever	M	-	-	-	-	-	-	-	-	-	-	-
		F	-	-	-	-	-	-	-	-	-	-	-
B.6	Dysentery, all forms	M	-	-	-	-	-	-	-	-	-	-	-
		F	1	-	-	-	-	1	-	-	-	-	-
B.7a	Scarlet fever	M	-	-	-	-	-	-	-	-	-	-	-
		F	1	-	-	-	-	-	-	1	-	-	-
B.7b	Streptococcal sore throat	M	-	-	-	-	-	-	-	-	-	-	-
		F	-	-	-	-	-	-	-	-	-	-	-
B.8	Diphtheria	M	-	-	-	-	-	-	-	-	-	-	-
		F	-	-	-	-	-	-	-	-	-	-	-
B.9	Whooping cough	M	8	5	1	1	1	-	-	-	-	-	-
		F	6	4	2	-	-	-	-	-	-	-	-
B.10	Meningococcal infections	M	2	2	-	-	-	-	-	-	-	-	-
		F	2	1	1	-	-	-	-	-	-	-	-
B.12	Acute poliomyelitis	M	1	-	-	-	-	-	1	-	-	-	-
		F	-	-	-	-	-	-	-	-	-	-	-
B.17a	Acute infectious encephalitis	M	2	-	-	-	-	-	1	-	-	1	-
		F	-	-	-	-	-	-	-	-	-	-	-
B.14	Measles	M	7	1	6	-	-	-	-	-	-	-	-
		F	5	3	2	-	-	-	-	-	-	-	-
B.16	Malaria	M	-	-	-	-	-	-	-	-	-	-	-
		F	-	-	-	-	-	-	-	-	-	-	-
B.17b	All other diseases classified as infective and parasitic	M	6	3	1	-	-	-	1	1	-	-	-
		F	6	2	1	-	-	1	1	1	-	-	-
B.18a	Malignant neoplasms	M	416	-	-	3	2	7	19	76	117	103	89
		F	380	-	-	2	2	7	30	76	72	110	81
B.18b	Neoplasms of lymphatic and haematopoietic tissues	M	23	-	2	3	1	2	2	7	4	1	1
		F	8	-	-	1	1	-	-	1	2	1	2
B.19	Benign and unspecified neoplasms	M	8	-	-	-	-	-	2	1	1	3	1
		F	11	-	-	-	-	1	1	1	5	2	1
B.20	Diabetes mellitus	M	14	-	-	-	-	-	-	-	3	6	5
		F	13	-	-	-	-	-	1	-	5	4	3
B.21	Anaemias	M	10	-	-	-	-	-	-	-	1	5	4
		F	25	-	1	-	-	-	1	4	4	8	7
B.22	Vascular lesions affecting central nervous system	M	245	1	-	-	2	-	5	21	42	95	79
		F	349	-	1	-	-	2	7	17	60	123	139
B.23	Nonmeningococcal meningitis	M	6	3	1	-	1	1	-	-	-	-	-
		F	6	3	1	1	-	-	1	-	-	-	-
B.24	Rheumatic fever	M	7	-	-	1	-	-	3	-	1	1	1
		F	11	-	-	3	2	1	1	1	1	2	-
B.25	Chronic rheumatic heart disease	M	23	-	-	2	1	3	3	4	5	1	4
		F	39	-	-	-	2	2	6	8	8	8	5
B.26	Arteriosclerotic and degenerative heart disease	M	573	-	1	-	1	-	17	56	140	165	193
		F	549	-	-	1	1	-	7	19	71	168	282
B.27	Other diseases of the heart	M	93	1	-	-	1	2	-	8	13	43	25
		F	103	-	-	1	-	-	2	7	18	30	45
B.28	Hypertension with heart disease	M	43	-	-	-	-	-	-	5	14	13	11
		F	64	-	-	-	-	-	2	3	8	27	24
B.29	Hypertension without mention of heart	M	34	-	-	-	-	-	2	1	11	12	8
		F	70	-	-	-	-	-	3	5	12	19	31
B.46a	Other circulatory diseases	M	43	-	-	-	-	1	1	2	5	14	20
		F	60	-	-	-	2	1	1	3	6	13	34
B.30	Influenza	M	4	-	-	-	-	-	1	-	1	1	1
		F	11	-	-	-	-	1	-	1	3	-	6

Skeleton list available

AND AGE FOR DUBLIN COUNTY BOROUGH, REMAINING URBAN DISTRICTS AND AGGREGATE RURAL DISTRICTS

BOROUGH

Abbreviated List No.	Causes of Death		Age at Death										
			All ages	Under 1 year	1-4	5-14	15-24	25-34	35-44	45-54	55-64	65-74	75 years and over
B. 31	Pneumonia	M	108	31	7	1	1	-	2	6	19	18	23
		F	107	28	7	-	1	-	-	5	8	19	39
B. 32	Bronchitis	M	155	1	-	1	-	1	2	5	49	55	41
		F	78	3	1	-	-	-	-	5	8	23	38
B. 46b	Other respiratory diseases	M	45	2	-	-	2	1	-	10	15	10	5
		F	29	1	-	1	1	1	-	3	3	7	12
B. 36a	Gastritis and duodenitis	M	-	-	-	-	-	-	-	-	-	-	-
		F	1	-	-	-	-	-	-	-	-	-	1
B. 33	Ulcer of stomach and duodenum	M	19	-	-	-	-	-	3	-	8	4	4
		F	9	-	-	-	-	-	2	1	1	3	2
B. 34	Appendicitis	M	6	-	-	-	1	-	2	-	1	2	-
		F	1	-	-	-	-	-	-	-	1	-	-
B. 35	Intestinal obstruction and hernia	M	16	-	1	-	1	-	2	2	3	3	4
		F	20	3	1	-	-	1	-	3	2	5	5
B. 36b	Gastro-enteritis and colitis except diarrhoea of newborn	M	23	18	-	1	-	-	-	1	2	1	-
		F	14	8	-	-	1	1	1	1	1	1	-
B. 37	Cirrhosis of liver	M	9	-	-	-	-	-	-	3	2	4	-
		F	4	-	-	-	-	-	-	3	1	-	-
B. 46c	Other diseases of the liver, gall bladder and pancreas	M	9	-	-	-	-	-	-	3	2	1	3
		F	17	-	-	1	-	1	1	2	3	4	5
B. 46d	Other digestive diseases	M	6	-	-	-	-	-	-	-	2	3	1
		F	8	1	1	-	-	-	-	2	2	-	2
B. 38	Nephritis and nephrosis	M	54	1	1	-	3	4	1	10	8	11	15
		F	42	-	-	1	-	5	1	6	12	7	10
B. 39	Hyperplasia of prostate	M	23	-	-	-	-	-	-	1	1	10	11
B. 40a	Complications of pregnancy and childbirth	F	7	-	-	-	-	5	2	-	-	-	-
B. 40b	Puerperal sepsis	F	-	-	-	-	-	-	-	-	-	-	-
B. 40c	Other complications of the puerperium	F	-	-	-	-	-	-	-	-	-	-	-
B. 41	Congenital malformations	M	57	54	2	1	-	-	-	-	-	-	-
		F	50	48	1	-	1	-	-	-	-	-	-
B. 42	Birth injuries, postnatal asphyxia and atelectasis	M	74	74	-	-	-	-	-	-	-	-	-
		F	39	39	-	-	-	-	-	-	-	-	-
B. 43a	Diarrhoea of newborn	M	2	2	-	-	-	-	-	-	-	-	-
		F	-	-	-	-	-	-	-	-	-	-	-
B. 43b	Other infections of newborn	M	21	21	-	-	-	-	-	-	-	-	-
		F	15	15	-	-	-	-	-	-	-	-	-
B. 44	Other diseases peculiar to early infancy and immaturity unqualified	M	54	54	-	-	-	-	-	-	-	-	-
		F	40	40	-	-	-	-	-	-	-	-	-
B. 45a	Senility without mention of psychosis	M	18	-	-	-	-	-	-	-	-	5	13
		F	33	-	-	-	-	-	-	-	-	5	28
B. 45b	Ill-defined and unknown causes	M	52	2	-	-	-	-	2	6	12	16	14
		F	42	2	1	-	-	2	1	3	5	10	18
B. 46e	All other diseases	M	111	5	2	2	5	3	8	16	15	38	17
		F	136	6	1	2	1	3	10	12	24	41	36
EXTERNAL CAUSES													
BE. 47	Motor vehicle accidents	M	43	-	7	3	5	7	4	6	3	4	4
		F	10	-	2	2	1	-	1	2	1	-	1
BE. 48	All other accidents	M	60	8	1	6	4	5	4	9	10	8	5
		F	45	6	4	4	-	2	2	3	7	6	11
BE. 49	Suicide and self-inflicted injury	M	3	-	-	-	-	-	-	-	2	1	-
		F	5	-	-	-	-	1	2	1	1	-	-
BE. 50	Homicide and operations of war	M	-	-	-	-	-	-	-	-	-	-	-
		F	2	-	1	-	1	-	-	-	-	-	-

TABLE 20 (contd.) - DEATHS IN 1953 CLASSIFIED BY CAUSE (INTERNATIONAL ABBREVIATED LIST) SEX

REMAINING URBAN

Abbreviated List No.	Causes of death		Age at Death										
			All ages	Under 1 year	1-4	5-14	15-24	25-34	35-44	45-54	55-64	65-74	75 years and over
All causes		M	2,798	252	46	32	58	74	84	236	461	780	775
		F	2,820	209	52	38	46	64	103	233	362	676	1,037
B.1	Tuberculosis of respiratory system	M	103	1	-	1	10	19	16	15	25	12	4
		F	73	-	2	1	8	15	14	16	8	9	-
B.2	Tuberculosis, other forms	M	37	5	7	5	5	5	4	2	1	3	-
		F	31	2	3	12	3	3	1	3	-	4	-
B.3	Syphilis, and its sequelae	M	6	-	-	-	-	-	-	1	3	1	1
		F	1	1	-	-	-	-	-	-	-	-	-
B.4	Typhoid fever	M	1	-	-	-	-	1	-	-	-	-	-
		F	-	-	-	-	-	-	-	-	-	-	-
B.6	Dysentery, all forms	M	-	-	-	-	-	-	-	-	-	-	-
		F	-	-	-	-	-	-	-	-	-	-	-
B.7a	Scarlet fever	M	-	-	-	-	-	-	-	-	-	-	-
		F	-	-	-	-	-	-	-	-	-	-	-
B.7b	Streptococcal sore throat	M	-	-	-	-	-	-	-	-	-	-	-
		F	1	-	-	-	-	-	-	-	-	-	1
B.8	Diphtheria	M	-	-	-	-	-	-	-	-	-	-	-
		F	1	-	1	-	-	-	-	-	-	-	-
B.9	Whooping cough	M	4	2	1	1	-	-	-	-	-	-	-
		F	5	3	2	-	-	-	-	-	-	-	-
B.10	Meningococcal infections	M	2	-	2	-	-	-	-	-	-	-	-
		F	2	-	2	-	-	-	-	-	-	-	-
B.12	Acute poliomyelitis	M	2	-	1	1	-	-	-	-	-	-	-
		F	1	-	1	-	-	-	-	-	-	-	-
B.17a	Acute infectious encephalitis	M	2	-	-	-	-	-	1	1	-	-	-
		F	-	-	-	-	-	-	-	-	-	-	-
B.14	Measles	M	6	2	4	-	-	-	-	-	-	-	-
		F	1	-	1	-	-	-	-	-	-	-	-
B.16	Malaria	M	2	-	-	-	-	-	-	-	-	-	2
		F	-	-	-	-	-	-	-	-	-	-	-
B.17b	All other diseases classified as infective and parasitic	M	9	2	1	1	1	-	1	-	1	1	1
		F	7	2	2	1	-	-	1	-	-	-	1
B.18a	Malignant neoplasms	M	383	-	2	1	1	7	15	51	98	131	77
		F	365	-	1	-	3	9	29	66	82	89	86
B.18b	Neoplasms of lymphatic and haematopoietic tissues	M	20	-	1	-	3	2	3	1	4	5	1
		F	14	-	2	-	-	3	2	-	2	4	1
B.19	Benign and unspecified neoplasms	M	8	-	-	-	-	1	1	1	2	2	1
		F	12	-	-	-	1	1	1	1	4	-	4
B.20	Diabetes mellitus	M	16	-	-	-	-	1	-	3	3	5	4
		F	15	-	1	-	1	1	1	1	4	3	3
B.21	Anaemias	M	16	-	-	-	-	-	1	2	1	5	7
		F	28	-	1	1	-	-	1	1	4	11	9
B.22	Vascular lesions affecting central nervous system	M	243	-	2	2	3	4	3	11	41	96	81
		F	319	-	-	1	1	1	8	28	52	99	129
B.23	Nonmeningococcal meningitis	M	5	1	3	1	-	-	-	-	-	-	-
		F	6	-	2	2	2	-	-	-	-	-	-
B.24	Rheumatic fever	M	10	-	-	1	5	1	1	-	1	1	-
		F	6	-	-	1	2	-	3	-	-	-	-
B.25	Chronic rheumatic heart disease	M	35	-	-	1	-	4	5	1	7	12	5
		F	41	-	-	1	3	4	3	7	6	9	8
B.26	Arteriosclerotic and degenerative heart disease	M	708	-	-	3	1	6	9	51	129	258	251
		F	708	-	-	1	3	5	8	30	92	221	348
B.27	Other diseases of the heart	M	105	1	-	1	1	1	1	8	24	33	35
		F	116	-	-	-	-	3	1	13	17	38	44
B.28	Hypertension with heart disease	M	33	-	-	-	-	1	1	2	5	11	13
		F	39	-	-	-	-	-	-	3	9	14	13
B.29	Hypertension without mention of heart	M	41	-	-	-	-	2	1	4	11	14	9
		F	42	-	-	-	-	1	2	7	7	12	13
B.46a	Other circulatory diseases	M	62	-	-	-	-	2	-	1	6	19	34
		F	56	-	-	-	1	1	1	3	5	15	30
B.30	Influenza	M	27	-	1	-	1	-	-	-	1	11	13
		F	26	-	1	-	-	-	1	2	1	8	13

TABLE 20 (contd.) - DEATHS IN 1953, CLASSIFIED BY CAUSE (INTERNATIONAL ABBREVIATED LIST) SEX

RURAL

Abbreviated List No.	Causes of Death	Age at Death											
		All ages	Under 1 year	1-4	5-14	15-24	25-34	35-44	45-54	55-64	65-74	75 years and over	
													All Causes
		M	12,906	866	162	98	153	232	394	776	1,459	3,228	5,538
		F	10,771	631	147	110	112	223	360	620	1,072	2,586	4,890
B.1	Tuberculosis of respiratory system	M	294	2	2	2	17	49	50	59	61	43	9
		F	207	-	2	4	35	44	38	35	24	20	5
B.2	Tuberculosis, other forms	M	92	8	18	9	12	10	11	7	10	7	-
		F	82	1	14	14	12	7	10	11	6	5	2
B.3	Syphilis and its sequelae	M	12	-	-	-	-	1	1	3	3	3	1
		F	5	-	-	-	-	-	-	1	1	2	1
B.4	Typhoid fever	M	3	-	-	-	-	-	-	3	-	-	-
		F	-	-	-	-	-	-	-	-	-	-	-
B.6	Dysentery, all forms	M	-	-	-	-	-	-	-	-	-	-	-
		F	2	1	-	-	-	-	1	-	-	-	-
B.7a	Scarlet fever	M	2	-	1	1	-	-	-	-	-	-	-
		F	-	-	-	-	-	-	-	-	-	-	-
B.7b	Streptococcal sore throat	M	-	-	-	-	-	-	-	-	-	-	-
		F	-	-	-	-	-	-	-	-	-	-	-
B.8	Diphtheria	M	2	1	-	1	-	-	-	-	-	-	-
		F	-	-	-	-	-	-	-	-	-	-	-
B.9	Whooping cough	M	15	13	1	1	-	-	-	-	-	-	-
		F	23	13	9	1	-	-	-	-	-	-	-
B.10	Meningococcal infections	M	11	1	3	2	1	1	1	1	1	-	-
		F	6	2	2	-	1	1	-	-	-	-	-
B.12	Acute poliomyelitis	M	19	-	4	3	4	2	2	1	2	1	-
		F	8	1	-	2	1	3	1	-	-	-	-
B.17a	Acute infectious encephalitis	M	4	1	-	-	1	-	1	1	-	-	-
		F	3	-	1	1	1	-	-	-	-	-	-
B.14	Measles	M	10	2	5	1	1	-	-	1	-	-	-
		F	7	1	4	2	-	-	-	-	-	-	-
B.16	Malaria	M	1	-	-	-	-	-	-	-	-	1	-
		F	-	-	-	-	-	-	-	-	-	-	-
B.17b	All other diseases classified as infective and parasitic	M	39	5	2	4	2	2	2	2	8	7	5
		F	24	2	4	-	2	3	2	-	2	3	6
B.18a	Malignant neoplasms	M	1,545	1	3	4	7	15	58	137	202	559	459
		F	1,207	-	4	7	4	19	75	170	269	391	268
B.18b	Neoplasms of lymphatic and haematopoietic tissues	M	66	1	4	5	9	3	9	12	9	10	4
		F	50	3	1	9	2	6	5	10	8	6	-
B.19	Benign and unspecified neoplasms	M	20	-	-	1	-	-	3	3	4	5	4
		F	43	1	1	1	2	3	7	7	4	13	4
B.20	Diabetes mellitus	M	77	-	3	1	4	3	4	8	9	19	26
		F	78	-	-	1	2	1	3	4	12	26	29
B.21	Anaemias	M	62	1	1	1	-	1	4	9	9	23	13
		F	92	-	1	-	1	-	10	8	15	28	29
B.22	Vascular lesions affecting central nervous system	M	950	4	1	1	7	4	18	52	127	306	430
		F	1,160	2	2	5	3	10	19	84	148	411	476
B.23	Nonmeningococcal meningitis	M	20	7	4	2	-	1	1	2	1	2	-
		F	7	1	2	2	-	1	-	-	-	1	-
B.24	Rheumatic fever	M	24	-	-	4	3	3	4	2	3	3	2
		F	17	-	2	4	2	2	3	-	-	3	1
B.25	Chronic rheumatic heart disease	M	103	1	-	1	3	8	3	9	19	22	37
		F	116	-	-	2	4	12	8	16	8	30	36
B.26	Arteriosclerotic and degenerative heart disease	M	3,202	-	2	1	5	11	57	161	371	1,049	1,545
		F	2,352	-	1	1	2	10	38	81	220	719	1,280
B.27	Other diseases of the heart	M	443	1	2	3	2	5	12	17	56	129	216
		F	339	1	1	1	2	5	10	15	54	87	163
B.28	Hypertension with heart disease	M	151	-	-	-	-	1	1	5	16	52	76
		F	177	-	-	-	-	-	3	12	23	58	81
B.29	Hypertension without mention of heart	M	144	-	-	-	2	1	5	20	21	42	53
		F	158	-	-	-	1	3	3	15	26	44	66
B.46a	Other circulatory diseases	M	313	-	1	-	1	3	1	6	22	74	205
		F	209	1	-	3	1	3	5	5	10	53	128
B.30	Influenza	M	176	11	3	2	2	3	5	9	13	40	88
		F	188	5	6	1	-	-	3	7	16	53	97

AND AGE FOR DUBLIN COUNTY BOROUGH, REMAINING URBAN DISTRICTS AND AGGREGATE RURAL DISTRICTS

DISTRICTS

Abbreviated List No.	Causes of Death		Age at Death										
			All ages	Under 1 year	1-4	5-14	15-24	25-34	35-44	45-54	55-64	65-74	75 years and over
B. 31	Pneumonia	M	323	88	30	3	2	7	3	18	25	59	88
		F	289	72	20	7	5	5	8	7	18	52	95
B. 32	Bronchitis	M	334	17	4	-	-	2	3	13	39	101	155
		F	245	13	4	2	-	1	4	7	23	63	128
B. 46b	Other respiratory diseases	M	115	4	4	2	3	1	4	14	19	26	38
		F	93	7	2	1	1	3	4	3	5	24	43
B. 36a	Gastritis and duodenitis	M	13	3	-	-	-	1	1	1	-	3	4
		F	13	-	-	1	-	-	-	-	1	4	7
B. 33	Ulcer of stomach and duodenum	M	120	-	-	-	-	4	10	16	34	33	23
		F	29	-	-	-	-	3	1	7	4	8	6
B. 34	Appendicitis	M	19	-	4	3	1	2	-	1	2	3	3
		F	21	-	4	2	2	2	2	1	2	4	2
B. 35	Intestinal obstruction and hernia	M	80	6	4	1	1	1	4	11	7	20	25
		F	52	4	2	-	-	1	5	3	5	14	18
B. 36b	Gastro-enteritis and colitis, except diarrhoea of newborn	M	79	42	11	1	2	1	1	5	5	3	8
		F	50	31	6	2	-	1	1	1	1	5	2
B. 37	Cirrhosis of liver	M	17	-	-	-	1	1	1	4	3	4	3
		F	6	-	-	-	-	1	-	-	1	2	2
B. 46c	Other diseases of the liver, gall bladder and pancreas	M	24	3	-	-	1	-	1	7	3	6	3
		F	57	1	-	-	-	-	3	7	11	20	15
B. 46d	Other digestive diseases	M	36	4	2	-	1	2	5	3	7	8	4
		F	24	2	1	-	-	2	1	2	2	3	11
B. 38	Nephritis and nephrosis	M	246	3	1	1	7	10	16	25	35	65	83
		F	157	-	1	2	2	8	15	18	23	46	42
B. 39	Hyperplasia of prostate	M	204	-	-	-	-	-	-	1	11	44	148
B. 40a	Complications of pregnancy and childbirth	F	43	-	-	-	2	15	26	-	-	-	-
B. 40b	Puerperal sepsis	F	2	-	-	-	-	1	1	-	-	-	-
B. 40c	Other complications of the puerperium	F	13	-	-	-	-	6	7	-	-	-	-
B. 41	Congenital malformations	M	159	135	6	8	3	2	2	2	-	-	1
		F	130	100	13	5	5	3	1	3	-	-	-
B. 42	Birth injuries, postnatal asphyxia and atelectasis	M	116	116	-	-	-	-	-	-	-	-	-
		F	85	85	-	-	-	-	-	-	-	-	-
B. 43a	Diarrhoea of newborn	M	11	11	-	-	-	-	-	-	-	-	-
		F	10	10	-	-	-	-	-	-	-	-	-
B. 43b	Other infections of newborn	M	22	22	-	-	-	-	-	-	-	-	-
		F	15	15	-	-	-	-	-	-	-	-	-
B. 44	Other diseases peculiar to early infancy and immaturity unqualified	M	287	287	-	-	-	-	-	-	-	-	-
		F	197	197	-	-	-	-	-	-	-	-	-
B. 45a	Senility without mention of psychosis	M	1,453	-	-	-	-	-	-	-	-	103	1,350
		F	1,654	-	-	-	-	-	-	-	-	123	1,531
B. 45b	Ill-defined and unknown causes	M	353	26	8	1	-	1	9	20	44	98	146
		F	233	27	7	5	-	1	8	12	23	71	79
B. 46e	All other diseases	M	670	27	12	8	9	19	30	53	101	183	228
		F	600	12	13	10	11	28	41	59	90	167	169
EXTERNAL CAUSES													
BE. 47	Motor vehicle accidents	M	93	-	2	11	10	20	10	12	11	11	6
		F	17	-	2	3	2	3	1	1	2	2	1
BE. 48	All other accidents	M	289	11	14	9	27	28	30	34	36	54	46
		F	167	18	15	9	3	4	7	7	14	23	67
BE. 49	Suicide and self-inflicted injury	M	40	-	-	-	2	3	11	5	9	7	3
		F	6	-	-	-	1	1	-	1	1	2	-
BE. 50	Homicide and operations of war	M	3	1	-	-	-	-	-	1	1	-	-
		F	3	2	-	-	-	1	-	-	-	-	-

TABLE 21 • DEATHS IN EACH COUNTY AND COUNTY BOROUGH IN 1953 CLASSIFIED BY CAUSE AND

Note - Deaths are allocated to the area in which deceased normally resided but the place

THE ABBREVIATED LIST OF CAUSES OF DEATH ADOPTED BY THE ARD CHLARAITHÉOIR

Code No.	Causes of death	Numbers in Detailed International Classification
1	Tuberculosis of respiratory system	001-008
2	Tuberculosis, other forms	010-019
3	Diphtheria	005
4	Whooping cough	056
5	Meningococcal infections	057
6	Acute poliomyelitis	080
7	Measles	085
8	Other infective and parasitic diseases	020-054, 058-074, 081-084, 086-138
9	Malignant neoplasm of stomach	151
10	Malignant neoplasm of small and large intestine including duodenum	152, 153
11	Malignant neoplasm of rectum	154
12	Other malignant neoplasms of digestive organs and peritoneum	150, 155-159
13	Malignant neoplasm of trachea, bronchus and lung	162, 163
14	Other malignant neoplasms of respiratory system	160, 161, 164, 165
15	Malignant neoplasm of breast	170
16	Malignant neoplasm of uterus	171-174
17	Other malignant neoplasms of genito-urinary system	175-181
18	Other malignant neoplasms	140-148, 190-199
19	Hodgkin's disease and leukaemia and aleukaemia	201, 204
20	Other neoplasms of lymphatic and haematopoietic tissues	200, 202, 203, 205
21	Diabetes	260
22	Cerebral haemorrhage	331
23	Other vascular lesions affecting the central nervous system	330, 332-334

PLACE OF OCCURRENCE AND SHOWING THE NUMBERS OF UNCERTIFIED DEATHS FOR EACH CAUSE

of occurrence is not necessarily in the county to which the death has been allocated

AND ITS RELATION TO DETAILED INTERNATIONAL CLASSIFICATION

Code No.	Causes of death	Numbers in Detailed International Classification
24	Other diseases of nervous system and sense organs	340-398
25	Chronic rheumatic heart disease	410-416
26	Arteriosclerotic and degenerative heart disease	420-422
27	Other diseases of the heart	430-434
28	Hypertension with heart disease	440-443
29	Hypertension without heart disease	444-447
30	Other diseases of circulatory system	400-402, 450-468
31	Influenza	480-483
32	Pneumonia	490-493
33	Bronchitis	500-502
34	Other diseases of respiratory system	470-475, 510-527
35	Ulcer of stomach and duodenum	540, 541
36	Gastro-enteritis and diarrhoea under 2 years	571-0, 764
37	Nephritis and nephrosis	590-594
38	Hyperplasia of prostate	610
39	Complications of pregnancy, childbirth and the puerperium	640-689
40	Congenital malformations	750-759
41	Diseases of early infancy	760-776 except 764
42	Senility	794
43	Ill-defined causes	780-793, 795
44	Other defined diseases	210-254, 270-326, 530-539, 542-570, 571.1, 572-587, 600-609, 611-637, 690-749
45	Accidents	E800-E962
46	Suicide	E963, E970-E979
47	Other external causes	E964, E965, E980-E999

TABLE 21 (contd.) - DEATHS IN 1953 CLASSIFIED BY CAUSE AND PLACE OF OCCURRENCE, AND SHOWING

TOTAL

Code No.	Causes of Death	Total Deaths	Place of Occurrence				Un-certified	
			General and Special Hospitals	Mental Hospitals	Co. Homes & Hospitals, District Hospitals & Co. Infirmaries	Elsewhere		
1	Tuberculosis of respiratory system	M	549	191	55	118	185	7
		F	362	132	28	70	132	.
2	Tuberculosis, other forms	M	144	46	4	70	24	1
		F	132	45	7	59	21	.
3	Diphtheria	M	2	.	.	2	.	.
		F	1	.	.	1	.	.
4	Whooping cough	M	27	6	.	8	13	2
		F	34	5	.	7	22	3
5	Meningococcal infections	M	15	6	.	6	3	.
		F	10	2	1	6	1	.
6	Acute poliomyelitis	M	22	4	.	15	3	.
		F	9	.	.	9	.	.
7	Measles	M	23	5	.	6	12	2
		F	13	4	.	2	7	.
8	Other infective and parasitic diseases	M	102	31	5	33	33	.
		F	56	16	2	24	14	.
9	Malignant neoplasm of stomach	M	575	87	8	195	285	6
		F	371	54	4	96	217	3
10	Malignant neoplasm of small and large intestine including duodenum	M	271	46	8	88	129	3
		F	266	63	4	62	137	2
11	Malignant neoplasm of rectum	M	182	31	1	58	92	.
		F	76	20	1	24	31	1
12	Other malignant neoplasms of digestive organs and peritoneum	M	260	70	1	69	120	2
		F	238	57	4	60	117	2
13	Malignant neoplasm of trachea, bronchus and lung	M	284	80	3	92	109	.
		F	81	17	.	22	42	.
14	Other malignant neoplasms of respiratory system	M	75	17	2	25	31	.
		F	30	6	.	6	18	.
15	Malignant neoplasm of breast	M	7	3	.	3	1	.
		F	344	47	5	89	203	3
16	Malignant neoplasm of uterus	F	158	32	2	46	78	2
17	Other malignant neoplasms of genito-urinary system	M	275	44	3	105	123	.
		F	130	44	1	33	52	1
18	Other malignant neoplasms	M	415	89	3	131	192	3
		F	258	55	5	74	124	4
19	Hodgkin's disease and leukaemia and aleukaemia	M	90	37	.	17	36	1
		F	54	14	1	17	22	.
20	Other neoplasms of lymphatic and haematopoietic tissues	M	19	6	.	4	9	.
		F	18	5	.	4	9	.
21	Diabetes	M	107	17	4	34	52	.
		F	106	17	3	33	53	2
22	Cerebral haemorrhage	M	644	52	16	171	405	21
		F	913	88	16	186	623	35
23	Other vascular lesions affecting the central nervous system	M	794	83	19	274	418	18
		F	915	108	22	229	556	26
24	Other diseases of nervous system and sense organs	M	396	44	21	126	205	24
		F	370	56	10	96	208	27

Changed in 1955
 become three tables done unclassified M.R.
 Pat I. ^{Totals done unclassified M.R.}
 II. ^{Deaths by place of occurrence ✓}
 III. ^{Unclassified skeleton ready.}

THE NUMBER OF UNCERTIFIED DEATHS IN EACH CAUSE FOR EACH COUNTY AND COUNTY BOROUGH

TOTAL (contd.)

Code No.	Causes of Death		Total Deaths	Place of Occurrence				Un-certified
				General and Special Hospitals	Mental Hospitals	Co. Homes & Hospitals, District Hospitals & Co. Infirmaries	Elsewhere	
25	Chronic rheumatic heart disease	M	161	26	3	44	88	1
		F	196	34	7	40	115	.
26	Arteriosclerotic and degenerative heart disease	M	4,483	294	200	948	3,041	151
		F	3,609	220	243	648	2,498	88
27	Other diseases of the heart	M	641	70	9	181	381	77
		F	558	56	8	138	356	62
28	Hypertension with heart disease	M	227	27	7	59	134	1
		F	280	16	9	43	212	9
29	Hypertension without heart disease	M	219	26	8	78	107	.
		F	270	31	10	68	161	10
30	Other diseases of circulatory system	M	459	57	11	151	240	4
		F	359	46	8	123	182	4
31	Influenza	M	207	7	4	34	162	32
		F	225	11	2	21	191	33
32	Pneumonia	M	519	74	21	143	281	8
		F	476	52	12	122	290	12
33	Bronchitis	M	581	60	16	96	409	23
		F	393	25	10	54	304	19
34	Other diseases of respiratory system	M	197	30	4	70	93	1
		F	145	16	6	37	86	1
35	Ulcer of stomach and duodenum	M	171	35	3	83	50	1
		F	49	17	1	13	18	.
36	Gastro-enteritis and diarrhoea under 2 years	M	98	30	.	30	38	2
		F	73	23	.	25	25	2
37	Nephritis and nephrosis	M	343	56	3	103	181	8
		F	247	34	3	63	147	2
38	Hyperplasia of prostate	M	255	31	10	108	106	.
39	Complications of pregnancy, child-birth and the puerperium	F	83	30	.	37	16	.
40	Congenital malformations	M	262	83	.	83	96	5
		F	223	73	1	70	79	1
41	Diseases of early infancy	M	693	253	.	237	203	29
		F	482	177	.	178	127	17
42	Senility	M	1,560	8	19	169	1,364	965
		F	1,872	16	31	171	1,654	1,122
43	Ill-defined causes	M	470	43	1	63	363	242
		F	336	29	1	40	266	170
44	Other defined diseases	M	988	176	47	303	462	34
		F	1,051	194	43	307	507	34
45	Accidents	M	551	107	1	114	329	2
		F	281	58	1	90	132	3
46	Suicide	M	50	3	2	2	43	.
		F	12	2	2	2	6	.
47	Other external causes	M	7	.	.	4	3	.
		F	6	.	.	1	5	.
	All causes	M	18,420	2,491	522	4,753	10,654	1,676
		F	16,171	2,047	514	3,546	10,064	1,700

Unclassified skeleton in packet and is in S.O. for Part I

TABLE 21 (contd.) - DEATHS IN 1953 CLASSIFIED BY CAUSE AND PLACE OF OCCURRENCE, AND SHOWING

LEINSTER

Code No.	Causes of Death		Total Deaths	Place of Occurrence				Un-certified
				General and Special Hospitals	Mental Hospitals	Co. Homes & Hospitals, District Hospitals & Co. Infirmeries	Elsewhere	
1	Tuberculosis of respiratory system	M	285	115	21	49	100	.
		F	161	71	7	24	59	.
2	Tuberculosis, other forms	M	51	18	2	23	8	.
		F	65	29	5	22	9	.
3	Diphtheria	M
		F
4	Whooping cough	M	17	5	.	5	7	.
		F	17	5	.	5	7	1
5	Meningococcal infections	M	6	4	.	.	2	.
		F	4	2	.	2	.	.
6	Acute poliomyelitis	M	7	3	.	2	2	.
		F	2	.	.	2	.	.
7	Measles	M	10	4	.	1	5	.
		F	9	4	.	.	5	.
8	Other infective and parasitic diseases	M	46	25	2	7	12	.
		F	30	14	2	9	5	.
9	Malignant neoplasm of stomach	M	252	47	4	82	119	.
		F	162	34	3	35	90	.
10	Malignant neoplasm of small and large intestine including duodenum	M	118	24	6	35	53	.
		F	132	36	3	23	70	.
11	Malignant neoplasm of rectum	M	81	17	.	20	44	.
		F	39	13	.	11	15	.
12	Other malignant neoplasms of digestive organs and peritoneum	M	115	43	1	24	47	.
		F	95	34	2	15	44	.
13	Malignant neoplasm of trachea, bronchus and lung	M	183	54	1	57	71	.
		F	44	13	.	13	18	.
14	Other malignant neoplasms of respiratory system	M	37	11	1	13	12	.
		F	16	5	.	2	9	.
15	Malignant neoplasm of breast	M	4	2	.	1	1	.
		F	170	31	2	38	99	2
16	Malignant neoplasm of uterus	F	69	20	1	21	27	1
17	Other malignant neoplasms of genito-urinary system	M	114	23	2	34	55	.
		F	55	25	1	15	14	.
18	Other malignant neoplasms	M	170	51	2	52	65	.
		F	112	29	4	28	51	.
19	Hodgkin's disease and leukaemia and aleukaemia	M	48	24	.	9	15	1
		F	24	7	.	8	9	.
20	Other neoplasms of lymphatic and haematopoietic tissues	M	10	2	.	1	7	.
		F	5	2	.	.	3	.
21	Diabetes	M	48	15	2	10	21	.
		F	46	10	.	11	25	.
22	Cerebral haemorrhage	M	283	42	5	77	159	2
		F	418	64	11	80	263	6
23	Other vascular lesions affecting the central nervous system	M	399	59	14	154	172	3
		F	491	80	18	144	249	4
24	Other diseases of nervous system and sense organs	M	157	26	12	51	68	3
		F	175	34	3	50	88	5

THE NUMBER OF UNCERTIFIED DEATHS IN EACH CAUSE FOR EACH COUNTY AND COUNTY BOROUGH

LEINSTER (contd.)

Code No.	Causes of Death		Total Deaths	Place of Occurrence				Un-certified
				General and Special Hospitals	Mental Hospitals	Co. Homes & Hospitals, District Hospitals & Co. Infirmarys	Elsewhere	
25	Chronic rheumatic heart disease	M	66	17	2	21	26	.
		F	93	24	2	13	54	.
26	Arteriosclerotic and degenerative heart disease	M	1,820	201	91	306	1,222	41
		F	1,496	137	130	184	1,045	20
27	Other diseases of the heart	M	266	42	1	106	117	16
		F	248	24	3	89	132	15
28	Hypertension with heart disease	M	120	21	4	26	69	.
		F	161	14	1	31	115	.
29	Hypertension without heart disease	M	111	16	6	36	53	.
		F	133	20	6	35	72	1
30	Other diseases of circulatory system	M	198	29	4	63	102	.
		F	191	28	2	64	97	3
31	Influenza	M	43	4	1	8	30	7
		F	47	5	.	4	38	4
32	Pneumonia	M	226	51	11	63	101	1
		F	224	37	6	58	123	3
33	Bronchitis	M	288	37	7	54	190	3
		F	186	17	9	21	139	.
34	Other diseases of respiratory system	M	106	22	2	38	44	1
		F	75	10	6	20	39	.
35	Ulcer of stomach and duodenum	M	65	15	2	30	18	.
		F	24	10	1	7	6	.
36	Gastro-enteritis and diarrhoea under 2 years	M	48	19	.	11	18	.
		F	33	12	.	10	11	.
37	Nephritis and nephrosis	M	156	38	2	49	67	.
		F	115	26	2	28	59	.
38	Hyperplasia of prostate	M	93	22	1	42	28	.
39	Complications of pregnancy, child-birth and the puerperium	F	24	12	.	5	7	.
40	Congenital malformations	M	147	62	.	42	43	4
		F	122	52	.	36	34	.
41	Diseases of early infancy	M	360	212	.	67	81	7
		F	244	131	.	49	64	8
42	Senility	M	311	.	7	59	245	102
		F	382	6	4	59	313	119
43	Ill-defined causes	M	162	26	.	16	120	83
		F	128	13	1	22	92	54
44	Other defined diseases	M	397	105	25	104	163	1
		F	419	116	17	93	193	4
45	Accidents	M	270	82	.	39	149	1
		F	127	42	1	30	54	3
46	Suicide	M	20	1	1	1	17	.
		F	9	1	2	2	4	.
47	Other external causes	M	3	.	.	3	.	.
		F	3	.	.	.	3	.
	All causes	M	7,717	1,636	242	1,891	3,948	276
		F	6,825	1,299	255	1,418	3,853	253

TABLE 21 (contd.) - DEATHS IN 1953 CLASSIFIED BY CAUSE AND PLACE OF OCCURRENCE, AND SHOWING

MUNSTER

Code No.	Causes of Death	Total Deaths	Place of Occurrence				Un-certified	
			General and Special Hospitals	Mental Hospitals	Co. Homes & Hospitals, District Hospitals & Co. Infirmarys	Elsewhere		
1	Tuberculosis of respiratory system	M	173	51	24	49	49	2
		F	118	38	10	24	46	.
2	Tuberculosis, other forms	M	62	22	1	26	13	1
		F	44	10	1	24	9	.
3	Diphtheria	M	1	.	.	1	.	.
		F
4	Whooping cough	M	5	.	.	2	3	2
		F	6	.	.	.	6	2
5	Meningococcal infections	M	4	2	.	2	.	.
		F	3	.	.	3	.	.
6	Acute poliomyelitis	M	6	1	.	5	.	.
		F	4	.	.	4	.	.
7	Measles	M	13	1	.	5	7	2
		F	4	.	.	2	2	.
8	Other infective and parasitic diseases	M	43	5	2	19	17	.
		F	15	2	.	8	5	.
9	Malignant neoplasm of stomach	M	177	31	1	72	73	.
		F	112	18	.	33	61	1
10	Malignant neoplasm of small and large intestine including duodenum	M	83	20	1	27	35	.
		F	91	26	1	24	40	.
11	Malignant neoplasm of rectum	M	59	12	.	23	24	.
		F	23	7	.	10	6	.
12	Other malignant neoplasms of digestive organs and peritoneum	M	89	19	.	29	41	1
		F	97	16	2	29	50	.
13	Malignant neoplasm of trachea, bronchus and lung	M	76	21	1	23	31	.
		F	27	3	.	7	17	.
14	Other malignant neoplasms of respiratory system	M	23	3	1	9	10	.
		F	8	1	.	1	6	.
15	Malignant neoplasm of breast	M	1	.	.	1	.	.
		F	95	14	1	24	56	1
16	Malignant neoplasm of uterus	F	56	11	.	19	26	.
17	Other malignant neoplasms of genito-urinary system	M	87	16	.	40	31	.
		F	41	15	.	8	18	.
18	Other malignant neoplasms	M	136	26	1	49	60	.
		F	85	17	1	29	38	1
19	Hodgkin's disease and leukaemia and aleukaemia	M	29	10	.	5	14	.
		F	21	5	1	5	10	.
20	Other neoplasms of lymphatic and haematopoietic tissues	M	4	3	.	1	.	.
		F	9	3	.	2	4	.
21	Diabetes	M	31	1	2	12	16	.
		F	37	7	3	13	14	2
22	Cerebral haemorrhage	M	209	10	3	66	130	6
		F	282	21	2	64	195	8
23	Other vascular lesions affecting the central nervous system	M	199	19	4	57	119	2
		F	245	23	2	49	171	6
24	Other diseases of nervous system and sense organs	M	122	17	5	29	71	8
		F	101	15	3	20	63	11

THE NUMBER OF UNCERTIFIED DEATHS IN EACH CAUSE FOR EACH COUNTY AND COUNTY BOROUGH

MUNSTER (contd.)

Code No.	Causes of Death		Total Deaths	Place of Occurrence				Un-certified
				General and Special Hospitals	Mental Hospitals	Co. Homes & Hospitals, District Hospitals & Co. Infirmaries	Elsewhere	
25	Chronic rheumatic heart disease	M	55	6	.	14	35	.
		F	70	8	2	20	40	.
26	Arteriosclerotic and degenerative heart disease	M	1,485	81	56	398	950	40
		F	1,256	72	58	321	805	28
27	Other diseases of the heart	M	227	25	8	45	149	23
		F	195	30	3	35	127	19
28	Hypertension with heart disease	M	66	5	1	26	34	1
		F	59	1	1	8	49	3
29	Hypertension without heart disease	M	53	8	1	21	23	.
		F	67	7	1	17	42	1
30	Other diseases of circulatory system	M	158	24	4	55	75	2
		F	101	12	4	39	46	1
31	Influenza	M	76	3	.	17	56	10
		F	82	4	2	10	66	10
32	Pneumonia	M	170	19	6	49	96	3
		F	137	12	4	31	90	2
33	Bronchitis	M	182	20	4	27	131	6
		F	127	7	1	23	96	9
34	Other diseases of respiratory system	M	69	8	1	29	31	.
		F	42	4	.	12	26	.
35	Ulcer of stomach and duodenum	M	57	17	1	21	18	.
		F	16	5	.	2	9	.
36	Gastro-enteritis and diarrhoea under 2 years	M	41	11	.	13	17	1
		F	36	11	.	14	11	2
37	Nephritis and nephrosis	M	86	15	.	26	45	1
		F	81	8	1	23	49	.
38	Hyperplasia of prostate	M	83	5	9	26	43	.
39	Complications of pregnancy, child-birth and the puerperium	F	42	18	.	18	6	.
40	Congenital malformations	M	66	18	.	23	25	.
		F	66	15	.	23	28	1
41	Diseases of early infancy	M	198	30	.	113	55	4
		F	141	38	.	70	33	3
42	Senility	M	535	6	6	66	457	317
		F	676	10	16	62	588	365
43	Ill-defined causes	M	166	15	1	34	116	71
		F	94	15	.	12	67	38
44	Other defined diseases	M	340	64	13	115	148	11
		F	344	64	12	105	163	10
45	Accidents	M	154	22	1	34	97	.
		F	68	12	.	23	33	.
46	Suicide	M	18	2	1	.	15	.
		F	3	1	.	.	2	.
47	Other external causes	M	2	.	.	.	2	.
		F	2	.	.	1	1	.
	All causes	M	5,919	694	159	1,704	3,362	514
		F	5,229	606	132	1,271	3,220	524

TABLE 21 (contd.) - DEATHS IN 1953 CLASSIFIED BY CAUSE AND PLACE OF OCCURRENCE, AND SHOWING

CONNACHT

Code No.	Causes of Death	Total Deaths	Place of Occurrence				Un-certified	
			General and Special Hospitals	Mental Hospitals	Co. Homes & Hospitals, District Hospitals & Co. Infirmarys	Elsewhere		
1	Tuberculosis of respiratory system	M	62	18	5	14	25	3
		F	44	14	7	12	11	.
2	Tuberculosis, other forms	M	23	4	1	15	3	.
		F	14	5	1	5	3	.
3	Diphtheria	M
		F	1	.	.	1	.	.
4	Whooping cough	M	2	1	.	.	1	.
		F	6	.	.	1	5	.
5	Meningococcal infections	M	2	.	.	2	.	.
		F	1	.	.	1	.	.
6	Acute poliomyelitis	M	5	.	.	4	1	.
		F	2	.	.	2	.	.
7	Measles	M
		F
8	Other infective and parasitic diseases	M	10	1	1	5	3	.
		F	5	.	.	4	1	.
9	Malignant neoplasm of stomach	M	95	7	2	25	61	5
		F	62	1	1	21	39	2
10	Malignant neoplasm of small and large intestine including duodenum	M	41	1	.	16	24	.
		F	28	1	.	11	16	2
11	Malignant neoplasm of rectum	M	27	.	1	11	15	.
		F	7	.	.	2	5	1
12	Other malignant neoplasms of digestive organs and peritoneum	M	40	2	.	14	24	.
		F	29	3	.	11	15	1
13	Malignant neoplasm of trachea, bronchus and lung	M	19	4	1	9	5	.
		F	10	1	.	2	7	.
14	Other malignant neoplasms of respiratory system	M	13	2	.	2	9	.
		F	3	.	.	1	2	.
15	Malignant neoplasm of breast	M	1	.	.	1	.	.
		F	61	1	1	27	32	.
16	Malignant neoplasm of uterus	F	16	.	1	4	11	1
17	Other malignant neoplasms of genito-urinary system	M	62	4	1	30	27	.
		F	24	4	.	7	13	1
18	Other malignant neoplasms	M	75	4	.	24	47	2
		F	41	8	.	15	18	2
19	Hodgkin's disease and leukaemia and aleukaemia	M	10	3	.	3	4	.
		F	7	2	.	3	2	.
20	Other neoplasms of lymphatic and haematopoietic tissues	M	4	1	.	1	2	.
		F	3	.	.	2	1	.
21	Diabetes	M	19	.	.	8	11	.
		F	18	.	.	8	10	.
22	Cerebral haemorrhage	M	83	.	4	23	56	5
		F	124	2	3	34	85	10
23	Other vascular lesions affecting the central nervous system	M	119	5	1	39	74	8
		F	97	5	2	27	63	5
24	Other diseases of nervous system and sense organs	M	82	1	3	82	46	11
		F	65	5	4	20	36	5

THE NUMBER OF UNCERTIFIED DEATHS IN EACH CAUSE FOR EACH COUNTY AND COUNTY BOROUGH

CONNACHT (contd.)

Code No.	Causes of Death	Total Deaths	Place of Occurrence				Un-certified	
			General and Special Hospitals	Mental Hospitals	Co. Homes & Hospitals, District Hospitals & Co. Infirmaries	Elsewhere		
25	Chronic rheumatic heart disease	M	24	2	1	4	17	.
		F	20	.	3	5	12	.
26	Arteriosclerotic and degenerative heart disease	M	752	9	34	168	541	39
		F	555	9	36	99	411	24
27	Other diseases of the heart	M	83	2	.	21	60	23
		F	63	1	1	11	50	14
28	Hypertension with heart disease	M	31	1	2	6	22	.
		F	35	1	5	3	26	3
29	Hypertension without heart disease	M	36	1	.	13	22	.
		F	54	4	3	12	35	3
30	Other diseases of circulatory system	M	62	4	2	20	36	1
		F	48	4	2	11	31	.
31	Influenza	M	61	.	2	7	52	11
		F	71	1	.	3	67	13
32	Pneumonia	M	82	2	1	24	55	4
		F	73	2	.	26	45	4
33	Bronchitis	M	73	3	5	9	56	12
		F	61	1	.	9	51	7
34	Other diseases of respiratory system	M	14	.	1	1	12	.
		F	16	1	.	2	13	1
35	Ulcer of stomach and duodenum	M	35	3	.	24	8	1
		F	5	1	.	2	2	.
36	Gastro-enteritis and diarrhoea under 2 years	M	8	.	.	6	2	.
		F	3	.	.	1	2	.
37	Nephritis and nephrosis	M	60	2	1	17	40	4
		F	29	.	.	8	21	1
38	Hyperplasia of prostate	M	55	4	.	28	23	.
39	Complications of pregnancy, child-birth and the puerperium	F	8	.	.	7	1	.
40	Congenital malformations	M	28	3	.	12	13	.
		F	29	6	1	11	11	.
41	Diseases of early infancy	M	78	9	.	36	33	10
		F	67	6	.	43	18	5
42	Senility	M	520	2	6	21	491	443
		F	576	.	11	24	541	495
43	Ill-defined causes	M	97	2	.	7	88	67
		F	78	1	.	5	72	55
44	Other defined diseases	M	156	3	6	52	95	12
		F	186	8	10	80	88	9
45	Accidents	M	73	2	.	23	48	1
		F	50	2	.	20	28	.
46	Suicide	M	6	.	.	1	5	.
		F
47	Other external causes	M	1	.	.	.	1	.
		F	1	.	.	.	1	.
All causes		M	3,129	112	81	778	2,158	662
		F	2,696	100	92	603	1,901	664

TABLE 21 (contd.) - DEATHS IN 1953 CLASSIFIED BY CAUSE AND PLACE OF OCCURRENCE, AND SHOWING

ULSTER (part of)

Code No.	Causes of Death	Total Deaths	Place of Occurrence				Un-certified	
			General and Special Hospitals	Mental Hospitals	Co. Homes & Hospitals, District Hospitals & Co. Infirmaries	Elsewhere		
1	Tuberculosis of respiratory system	M	29	7	5	6	11	2
		F	39	9	4	10	16	.
2	Tuberculosis, other forms	M	8	2	.	6	.	.
		F	9	1	.	8	.	.
3	Diphtheria	M	1	.	.	1	.	.
		F
4	Whooping cough	M	3	.	.	1	2	.
		F	5	.	.	1	4	.
5	Meningococcal infections	M	3	.	.	2	1	.
		F	2	.	1	.	1	.
6	Acute poliomyelitis	M	4	.	.	4	.	.
		F	1	.	.	1	.	.
7	Measles	M
		F
8	Other infective and parasitic diseases	M	3	.	.	2	1	.
		F	6	.	.	3	3	.
9	Malignant neoplasm of stomach	M	51	2	1	16	32	1
		F	35	1	.	7	27	.
10	Malignant neoplasm of small and large intestine including duodenum	M	29	1	1	10	17	3
		F	15	.	.	4	11	.
11	Malignant neoplasm of rectum	M	15	2	.	4	9	.
		F	7	.	1	1	5	.
12	Other malignant neoplasms of digestive organs and peritoneum	M	16	6	.	2	8	1
		F	17	4	.	5	8	1
13	Malignant neoplasm of trachea, bronchus and lung	M	6	1	.	3	2	.
		F
14	Other malignant neoplasms of respiratory system	M	2	1	.	1	.	.
		F	3	.	.	2	1	.
15	Malignant neoplasm of breast	M	1	1
		F	18	1	1	.	16	.
16	Malignant neoplasm of uterus	F	17	1	.	2	14	.
17	Other malignant neoplasms of genito-urinary system	M	12	1	.	1	10	.
		F	10	.	.	3	7	.
18	Other malignant neoplasms	M	34	8	.	6	20	1
		F	20	1	.	2	17	1
19	Hodgkin's disease and leukaemia and aleukaemia	M	3	.	.	.	3	.
		F	2	.	.	1	1	.
20	Other neoplasms of lymphatic and haematopoietic tissues	M	1	.	.	1	.	.
		F	1	.	.	.	1	.
21	Diabetes	M	9	1	.	4	4	.
		F	5	.	.	1	4	.
22	Cerebral haemorrhage	M	69	.	4	5	60	8
		F	89	1	.	8	80	11
23	Other vascular lesions affecting the central nervous system	M	77	.	.	24	53	5
		F	82	.	.	9	73	11
24	Other diseases of nervous system and sense organs	M	35	.	1	14	20	2
		F	29	2	.	6	21	6

THE NUMBER OF UNCERTIFIED DEATHS IN EACH CAUSE FOR EACH COUNTY AND COUNTY BOROUGH

ULSTER (part of) (contd.)

Code No.	Causes of Death		Total Deaths	Place of Occurrence				Un-certified
				General and Special Hospitals	Mental Hospitals	Co. Homes & Hospitals, District Hospitals & Co. Infirmaries	Else-where	
25	Chronic rheumatic heart disease	M	16	1	.	5	10	1
		F	13	2	.	2	9	.
26	Arteriosclerotic and degenerative heart disease	M	426	3	19	76	328	31
		F	302	2	19	44	237	16
27	Other diseases of the heart	M	65	1	.	9	55	15
		F	52	1	1	3	47	14
28	Hypertension with heart disease	M	10	.	.	1	9	.
		F	25	.	2	1	22	3
29	Hypertension without heart disease	M	19	1	1	8	9	.
		F	16	.	.	4	12	5
30	Other diseases of circulatory system	M	41	.	1	13	27	1
		F	19	2	.	9	8	.
31	Influenza	M	27	.	1	2	24	4
		F	25	1	.	4	20	6
32	Pneumonia	M	41	2	3	7	29	.
		F	42	1	2	7	32	3
33	Bronchitis	M	38	.	.	6	32	2
		F	19	.	.	1	18	3
34	Other diseases of respiratory system	M	8	.	.	2	6	.
		F	12	1	.	3	8	.
35	Ulcer of stomach and duodenum	M	14	.	.	8	6	.
		F	4	1	.	2	1	.
36	Gastro-enteritis and diarrhoea under 2 years	M	1	.	.	.	1	1
		F	1	.	.	.	1	.
37	Nephritis and nephrosis	M	41	1	.	11	29	3
		F	22	.	.	4	18	1
38	Hyperplasia of prostate	M	24	.	.	12	12	.
39	Complications of pregnancy, child-birth and the puerperium	F	9	.	.	7	2	.
40	Congenital malformations	M	21	.	.	6	15	1
		F	6	.	.	.	6	.
41	Diseases of early infancy	M	57	2	.	21	34	8
		F	30	2	.	16	12	1
42	Senility	M	194	.	.	23	171	103
		F	238	.	.	26	212	143
43	Ill-defined causes	M	45	.	.	6	39	21
		F	36	.	.	1	35	23
44	Other defined diseases	M	95	4	3	32	56	10
		F	102	5	4	29	63	11
45	Accidents	M	54	1	.	18	35	.
		F	36	2	.	17	17	.
46	Suicide	M	6	.	.	.	6	.
		F
47	Other external causes	M	1	.	.	1	.	.
		F
All causes		M	1,655	49	40	380	1,186	224
		F	1,421	42	35	254	1,090	259

TABLE 21 (contd.) - DEATHS IN 1953 CLASSIFIED BY CAUSE AND PLACE OF OCCURRENCE, AND SHOWING

COUNTY CARLOW

Code No.	Causes of Death	Total Deaths	Place of Occurrence				Un-certified	
			General and Special Hospitals	Mental Hospitals	Co. Homes & Hospitals, District Hospitals & Co. Infirmarys	Elsewhere		
1	Tuberculosis of respiratory system	M	7	2	1	1	3	.
		F	2	.	.	1	1	.
2	Tuberculosis, other forms	M
		F	2	2
3	Diphtheria	M
		F
4	Whooping cough	M	1	.	.	1	.	.
		F
5	Meningococcal infections	M
		F	1	.	.	1	.	.
6	Acute poliomyelitis	M	1	.	.	1	.	.
		F
7	Measles	M
		F
8	Other infective and parasitic diseases	M	1	1
		F
9	Malignant neoplasm of stomach	M	6	1	.	1	4	.
		F	2	.	.	.	2	.
10	Malignant neoplasm of small and large intestine including duodenum	M	5	.	.	2	3	.
		F	3	1	.	1	1	.
11	Malignant neoplasm of rectum	M	3	.	.	1	2	.
		F
12	Other malignant neoplasms of digestive organs and peritoneum	M	3	2	.	1	.	.
		F
13	Malignant neoplasm of trachea, bronchus and lung	M	1	1
		F	1	.	.	.	1	.
14	Other malignant neoplasms of respiratory system	M
		F
15	Malignant neoplasm of breast	M
		F	1	.	.	.	1	.
16	Malignant neoplasm of uterus	F	4	.	.	3	1	.
17	Other malignant neoplasms of genito-urinary system	M	2	.	.	.	2	.
		F
18	Other malignant neoplasms	M	7	2	.	1	4	.
		F	4	1	1	1	1	.
19	Hodgkin's disease and leukaemia and aleukaemia	M	2	2
		F	1	.	.	.	1	.
20	Other neoplasms of lymphatic and haematopoietic tissues	M
		F
21	Diabetes	M
		F
22	Cerebral haemorrhage	M	7	1	.	2	4	.
		F	5	.	.	.	5	.
23	Other vascular lesions affecting the central nervous system	M	15	1	.	6	8	.
		F	10	1	.	4	5	.
24	Other diseases of nervous system and sense organs	M	5	.	2	1	2	.
		F	7	1	.	2	4	1

THE NUMBER OF UNCERTIFIED DEATHS IN EACH CAUSE FOR EACH COUNTY AND COUNTY BOROUGH

COUNTY CARLOW (contd.)

Code No.	Causes of Death		Total Deaths	Place of Occurrence				Un-certified
				General and Special Hospitals	Mental Hospitals	Co. Homes & Hospitals, District Hospitals & Co. Infirmarys	Elsewhere	
25	Chronic rheumatic heart disease	M	2	.	.	2	.	.
		F	2	.	.	1	1	.
26	Arteriosclerotic and degenerative heart disease	M	64	2	5	11	46	3
		F	41	2	1	6	32	.
27	Other diseases of the heart	M	15	.	.	4	11	2
		F	8	.	.	1	7	2
28	Hypertension with heart disease	M	5	.	1	.	4	.
		F	2	.	.	2	.	.
29	Hypertension without heart disease	M	4	.	.	2	2	.
		F
30	Other diseases of circulatory system	M	1	1
		F	3	.	.	3	.	.
31	Influenza	M
		F
32	Pneumonia	M	7	.	.	2	5	.
		F	5	.	.	2	3	1
33	Bronchitis	M	3	.	.	1	2	.
		F	5	.	.	.	5	.
34	Other diseases of respiratory system	M	2	.	.	.	2	.
		F	1	.	1	.	.	.
35	Ulcer of stomach and duodenum	M	3	.	.	1	2	.
		F
36	Gastro-enteritis and diarrhoea under 2 years	M	1	.	.	.	1	.
		F
37	Nephritis and nephrosis	M	2	.	.	2	.	.
		F	1	.	.	1	.	.
38	Hyperplasia of prostate	M	2	1	.	.	1	.
39	Complications of pregnancy, child-birth and the puerperium	F
40	Congenital malformations	M	2	2
		F	5	1	.	.	4	.
41	Diseases of early infancy	M	10	3	.	4	3	.
		F	4	1	.	1	2	.
42	Senility	M	14	.	.	.	14	8
		F	15	.	.	.	15	8
43	Ill-defined causes	M	4	.	.	1	3	2
		F	3	.	.	1	2	1
44	Other defined diseases	M	15	3	1	6	5	.
		F	12	1	1	2	8	.
45	Accidents	M	4	1	.	1	2	.
		F	3	2	.	.	1	.
46	Suicide	M	1	.	.	.	1	.
		F
47	Other external causes	M
		F
	All causes	M	227	26	10	55	136	15
		F	153	13	4	33	103	13

TABLE 21 (contd.) - DEATHS IN 1953 CLASSIFIED BY CAUSE AND PLACE OF OCCURRENCE, AND SHOWING

DUBLIN COUNTY BOROUGH

Code No.	Causes of Death	Total Deaths	Place of Occurrence				Un-certified	
			General and Special Hospitals	Mental Hospitals	Co. Homes & Hospitals, District Hospitals & Co. Infirmarys	Elsewhere		
1	Tuberculosis of respiratory system	M	152	74	5	21	52	.
		F	82	41	2	12	27	.
2	Tuberculosis, other forms	M	15	9	.	4	2	.
		F	19	13	1	3	2	.
3	Diphtheria	M
		F
4	Whooping cough	M	8	5	.	.	3	.
		F	6	4	.	.	2	.
5	Meningococcal infections	M	2	2
		F	2	1	.	1	.	.
6	Acute poliomyelitis	M	1	1
		F
7	Measles	M	7	4	.	.	3	.
		F	5	4	.	.	1	.
8	Other infective and parasitic diseases	M	21	16	.	.	5	.
		F	13	7	2	3	1	.
9	Malignant neoplasm of stomach	M	77	28	.	20	29	.
		F	62	20	2	9	31	.
10	Malignant neoplasm of small and large intestine including duodenum	M	39	11	1	11	16	.
		F	54	23	3	4	24	.
11	Malignant neoplasm of rectum	M	26	10	.	5	11	.
		F	20	9	.	5	6	.
12	Other malignant neoplasms of digestive organs and peritoneum	M	39	18	.	8	13	.
		F	40	15	1	7	17	.
13	Malignant neoplasm of trachea, bronchus and lung	M	111	38	1	35	37	.
		F	19	7	.	6	6	.
14	Other malignant neoplasms of respiratory system	M	20	10	1	6	3	.
		F	10	4	.	1	5	.
15	Malignant neoplasm of breast	M	3	2	.	1	.	.
		F	85	20	2	18	45	.
16	Malignant neoplasm of uterus	F	24	8	1	6	9	.
17	Other malignant neoplasms of genito-urinary system	M	44	12	1	13	18	.
		F	25	16	.	4	5	.
18	Other malignant neoplasms	M	57	27	.	14	16	.
		F	41	15	1	10	15	.
19	Hodgkin's disease and leukaemia and aleukaemia	M	19	13	.	2	4	1
		F	7	2	.	2	3	.
20	Other neoplasms of lymphatic and haematopoietic tissues	M	4	1	.	.	3	.
		F	1	1
21	Diabetes	M	14	6	1	.	7	.
		F	13	6	.	2	5	.
22	Cerebral haemorrhage	M	93	23	2	22	46	.
		F	140	33	4	22	81	.
23	Other vascular lesions affecting the central nervous system	M	152	35	1	70	46	.
		F	209	50	5	79	75	1
24	Other diseases of nervous system and sense organs	M	52	15	2	11	24	.
		F	73	23	1	19	30	.

THE NUMBER OF UNCERTIFIED DEATHS IN EACH CAUSE FOR EACH COUNTY AND COUNTY BOROUGH

DUBLIN COUNTY BOROUGH (contd.)

Code No.	Causes of Death		Total Deaths	Place of Occurrence				Un-certified
				General and Special Hospitals	Mental Hospitals	Co. Homes & Hospitals, District Hospitals & Co. Infirmaries	Else-where	
25	Chronic rheumatic heart disease	M	23	10	1	3	9	.
		F	39	15	2	2	20	.
26	Arteriosclerotic and degenerative heart disease	M	573	144	26	41	362	9
		F	549	87	51	39	372	2
27	Other diseases of the heart	M	93	27	.	39	27	7
		F	103	12	1	43	47	6
28	Hypertension with heart disease	M	43	14	2	9	18	.
		F	64	10	.	16	38	.
29	Hypertension without heart disease	M	34	10	1	11	12	.
		F	70	15	3	24	28	1
30	Other diseases of circulatory system	M	50	11	.	16	23	.
		F	71	15	.	29	27	.
31	Influenza	M	4	2	.	.	2	.
		F	11	1	.	.	10	.
32	Pneumonia	M	108	39	3	31	35	1
		F	107	26	5	26	50	1
33	Bronchitis	M	155	31	3	28	93	.
		F	78	11	2	6	59	.
34	Other diseases of respiratory system	M	45	18	1	14	12	.
		F	29	6	.	9	14	.
35	Ulcer of stomach and duodenum	M	19	9	1	4	5	.
		F	9	4	1	1	3	.
36	Gastro-enteritis and diarrhoea under 2 years	M	20	15	.	2	3	.
		F	8	7	.	.	1	.
37	Nephritis and nephrosis	M	54	27	1	12	14	.
		F	42	15	1	8	18	.
38	Hyperplasia of prostate	M	23	11	.	7	5	.
39	Complications of pregnancy, child-birth and the puerperium	F	7	7
40	Congenital malformations	M	57	36	.	11	10	.
		F	50	29	.	11	10	.
41	Diseases of early infancy	M	149	132	.	5	12	.
		F	94	80	.	2	12	2
42	Senility	M	18	.	4	5	9	.
		F	33	4	2	7	20	.
43	Ill-defined causes	M	52	21	.	5	26	30
		F	42	8	1	6	27	19
44	Other defined diseases	M	134	59	9	22	44	1
		F	162	70	9	21	62	.
45	Accidents	M	103	60	.	5	38	.
		F	55	31	.	3	21	.
46	Suicide	M	3	.	1	.	2	.
		F	5	1	1	1	2	.
47	Other external causes	M
		F	2	.	.	.	2	.
	All causes	M	2,716	1,036	68	513	1,099	49
		F	2,580	776	104	467	1,233	32

TABLE 21 (contd.) - DEATHS IN 1953 CLASSIFIED BY CAUSE AND PLACE OF OCCURRENCE, AND SHOWING

DUN LAOGHAIRE BOROUGH

Code No.	Causes of Death	Total Deaths	Place of Occurrence				Un-certified	
			General and Special Hospitals	Mental Hospitals	Co. Homes & Hospitals, District Hospitals & Co. Infirmaries	Elsewhere		
1	Tuberculosis of respiratory system	M	8	4	.	.	4	.
		F	2	.	1	.	1	.
2	Tuberculosis, other forms	M
		F	3	3
3	Diphtheria	M
		F
4	Whooping cough	M
		F	1	1
5	Meningococcal infections	M
		F	1	1
6	Acute poliomyelitis	M
		F
7	Measles	M
		F
8	Other infective and parasitic diseases	M	3	1	1	.	1	.
		F	2	2
9	Malignant neoplasm of stomach	M	7	3	.	.	4	.
		F	10	3	.	2	5	.
10	Malignant neoplasm of small and large intestine including duodenum	M	3	1	.	1	1	.
		F	11	5	.	1	5	.
11	Malignant neoplasm of rectum	M	4	1	.	1	2	.
		F	1	1
12	Other malignant neoplasms of digestive organs and peritoneum	M	4	2	.	.	2	.
		F	2	2
13	Malignant neoplasm of trachea, bronchus and lung	M	7	3	.	1	3	.
		F	6	2	.	1	3	.
14	Other malignant neoplasms of respiratory system	M	1	.	.	.	1	.
		F
15	Malignant neoplasm of breast	M
		F	8	1	.	1	6	.
16	Malignant neoplasm of uterus	F	4	4
17	Other malignant neoplasms of genito-urinary system	M	6	5	.	.	1	.
		F	1	1
18	Other malignant neoplasms	M	4	2	1	.	1	.
		F	4	3	.	1	.	.
19	Hodgkin's disease and leukaemia and aleukaemia	M	3	1	.	.	2	.
		F
20	Other neoplasms of lymphatic and haematopoietic tissues	M
		F
21	Diabetes	M	1	1
		F
22	Cerebral haemorrhage	M	15	6	.	1	8	.
		F	31	13	.	2	16	.
23	Other vascular lesions affecting the central nervous system	M	13	3	.	4	6	.
		F	24	10	1	2	11	.
24	Other diseases of nervous system and sense organs	M	3	1	.	.	2	.
		F	4	1	.	.	3	.

THE NUMBER OF UNCERTIFIED DEATHS IN EACH CAUSE FOR EACH COUNTY AND COUNTY BOROUGH

DUN LAOGHAIRE BOROUGH (contd.)

Code No.	Causes of Death		Total Deaths	Place of Occurrence				Un-certified
				General and Special Hospitals	Mental Hospitals	Co. Homes & Hospitals, District Hospitals & Co. Infirmaries	Elsewhere	
25	Chronic rheumatic heart disease	M	3	1	1	.	1	.
		F	5	3	.	.	2	.
26	Arteriosclerotic and degenerative heart disease	M	59	14	4	8	33	.
		F	81	16	4	12	49	.
27	Other diseases of the heart	M	9	4	.	1	4	.
		F	7	2	1	1	3	.
28	Hypertension with heart disease	M	5	2	.	2	1	.
		F	15	.	.	9	6	.
29	Hypertension without heart disease	M	7	1	2	3	1	.
		F	9	2	2	1	4	.
30	Other diseases of circulatory system	M	7	6	.	.	1	.
		F	7	2	1	.	4	.
31	Influenza	M	1	1
		F	1	1
32	Pneumonia	M	4	2	.	1	1	.
		F	10	2	.	3	5	.
33	Bronchitis	M	2	.	.	.	2	.
		F	2	.	.	1	1	.
34	Other diseases of respiratory system	M	3	.	.	2	1	.
		F	3	1	.	.	2	.
35	Ulcer of stomach and duodenum	M	3	2	.	.	1	.
		F	2	2
36	Gastro-enteritis and diarrhoea under 2 years	M	1	1
		F
37	Nephritis and nephrosis	M	3	1	.	.	2	.
		F	5	2	.	.	3	.
38	Hyperplasia of prostate	M	1	.	.	.	1	.
39	Complications of pregnancy, child-birth and the puerperium	F	1	.	.	.	1	.
40	Congenital malformations	M	6	4	.	1	1	.
		F	3	2	.	.	1	.
41	Diseases of early infancy	M	8	6	.	1	1	.
		F	8	8
42	Senility	M	3	.	.	.	3	.
		F	5	.	.	.	5	.
43	Ill-defined causes	M
		F	2	1	.	.	1	.
44	Other defined diseases	M	11	8	.	1	2	.
		F	14	6	.	2	6	.
45	Accidents	M	6	3	.	.	3	.
		F	3	2	.	.	1	.
46	Suicide	M	2	1	.	.	1	.
		F
47	Other external causes	M
		F
	All causes	M	226	91	9	28	98	.
		F	298	105	10	39	144	.

TABLE 21 (contd.) - DEATHS IN 1953 CLASSIFIED BY CAUSE AND PLACE OF OCCURRENCE, AND SHOWING

DUBLIN COUNTY (remainder)

Code No.	Causes of Death	Total Deaths	Place of Occurrence				Un-certified	
			General and Special Hospitals	Mental Hospitals	Co. Homes & Hospitals, District Hospitals & Co. Infirmaries	Elsewhere		
1	Tuberculosis of respiratory system	M	11	7	1	.	3	.
		F	11	4	.	1	6	.
2	Tuberculosis, other forms	M	5	2	.	3	.	.
		F	5	3	1	1	.	.
3	Diphtheria	M
		F
4	Whooping cough	M	1	.	.	.	1	.
		F
5	Meningococcal infections	M	3	2	.	.	1	.
		F
6	Acute poliomyelitis	M	1	1
		F
7	Measles	M
		F	1	.	.	.	1	.
8	Other infective and parasitic diseases	M	4	4
		F	3	3
9	Malignant neoplasm of stomach	M	12	2	1	3	6	.
		F	5	1	.	.	4	.
10	Malignant neoplasm of small and large intestine including duodenum	M	6	1	.	3	2	.
		F	8	1	.	2	5	.
11	Malignant neoplasm of rectum	M	6	2	.	1	3	.
		F	4	1	.	1	2	.
12	Other malignant neoplasms of digestive organs and peritoneum	M	11	5	.	.	6	.
		F	7	3	.	1	3	.
13	Malignant neoplasm of trachea, bronchus and lung	M	16	4	.	3	9	.
		F	1	1
14	Other malignant neoplasms of respiratory system	M	2	.	.	1	1	.
		F	2	1	.	.	1	.
15	Malignant neoplasm of breast	M
		F	13	4	.	2	7	.
16	Malignant neoplasm of uterus	F	9	4	.	1	4	.
17	Other malignant neoplasms of genito-urinary system	M	6	1	.	2	3	.
		F	7	4	.	1	2	.
18	Other malignant neoplasms	M	9	3	.	3	3	.
		F	6	1	.	4	1	.
19	Hodgkin's disease and leukaemia and aleukaemia	M	3	2	.	1	.	.
		F	3	1	.	1	1	.
20	Other neoplasms of lymphatic and haematopoietic tissues	M
		F	1	1
21	Diabetes	M	4	2	1	1	.	.
		F	5	.	.	2	3	.
22	Cerebral haemorrhage	M	22	4	1	5	12	.
		F	27	4	.	1	22	.
23	Other vascular lesions affecting the central nervous system	M	38	8	2	16	12	.
		F	42	5	2	12	23	.
24	Other diseases of nervous system and sense organs	M	10	1	2	3	4	.
		F	12	2	.	2	8	.

THE NUMBER OF UNCERTIFIED DEATHS IN EACH CAUSE FOR EACH COUNTY AND COUNTY BOROUGH

DUBLIN COUNTY (remainder) (contd.)

Code No.	Causes of Death		Total Deaths	Place of Occurrence				Un-certified
				General and Special Hospitals	Mental Hospitals	Co. Homes & Hospitals, District Hospitals & Co. Infirmarys	Elsewhere	
25	Chronic rheumatic heart disease	M	3	2	.	1	.	.
		F	4	1	.	.	3	.
26	Arteriosclerotic and degenerative heart disease	M	110	9	3	14	84	.
		F	99	12	12	9	66	.
27	Other diseases of the heart	M	18	5	.	6	7	.
		F	20	1	.	8	11	.
28	Hypertension with heart disease	M	15	2	.	5	8	.
		F	17	.	.	3	14	.
29	Hypertension without heart disease	M	5	1	.	3	1	.
		F	12	2	.	.	10	.
30	Other diseases of circulatory system	M	16	2	.	5	9	.
		F	8	4	.	.	4	.
31	Influenza	M	1	.	.	.	1	.
		F	6	1	.	1	4	.
32	Pneumonia	M	17	6	1	5	5	.
		F	23	4	.	6	13	.
33	Bronchitis	M	18	2	.	5	11	.
		F	7	3	.	.	4	.
34	Other diseases of respiratory system	M	6	1	.	.	5	.
		F	6	1	.	2	3	.
35	Ulcer of stomach and duodenum	M	4	2	.	.	2	.
		F	3	2	.	.	1	.
36	Gastro-enteritis and diarrhoea under 2 years	M	3	1	.	.	2	.
		F	4	2	.	2	.	.
37	Nephritis and nephrosis	M	6	5	.	.	1	.
		F	11	4	.	1	6	.
38	Hyperplasia of prostate	M	5	4	.	.	1	.
39	Complications of pregnancy, childbirth and the puerperium	F	2	1	.	.	1	.
40	Congenital malformations	M	10	4	.	3	3	.
		F	16	5	.	6	5	.
41	Diseases of early infancy	M	32	28	.	2	2	.
		F	19	13	.	4	2	.
42	Senility	M	7	.	2	.	5	.
		F	14	1	1	.	12	.
43	Ill-defined causes	M	6	1	.	1	4	2
		F	5	3	.	1	1	1
44	Other defined diseases	M	27	17	1	.	9	.
		F	28	6	1	6	15	.
45	Accidents	M	31	8	.	2	21	.
		F	9	3	1	.	5	.
46	Suicide	M	1	.	.	.	1	.
		F	2	.	1	.	1	.
47	Other external causes	M
		F	1	.	.	.	1	.
	All causes	M	511	151	15	97	248	2
		F	488	113	19	81	275	1

TABLE 21 (contd.) - DEATHS IN 1953 CLASSIFIED BY CAUSE AND PLACE OF OCCURRENCE, AND SHOWING

COUNTY KILDARE

Code No.	Causes of Death	Total Deaths	Place of Occurrence				Un-certified	
			General and Special Hospitals	Mental Hospitals	Co. Homes & Hospitals, District Hospitals & Co. Infirmarys	Elsewhere		
1	Tuberculosis of respiratory system	M	14	3	1	4	6	.
		F	6	5	.	.	1	.
2	Tuberculosis, other forms	M	4	1	.	2	1	.
		F	5	2	.	2	1	.
3	Diphtheria	M
		F
4	Whooping cough	M	1	.	.	1	.	.
		F	2	.	.	.	2	.
5	Meningococcal infections	M	1	.	.	.	1	.
		F
6	Acute poliomyelitis	M	2	1	.	.	1	.
		F
7	Measles	M
		F
8	Other infective and parasitic diseases	M	2	.	.	.	2	.
		F	1	1
9	Malignant neoplasm of stomach	M	16	2	.	10	4	.
		F	6	.	.	2	4	.
10	Malignant neoplasm of small and large intestine including duodenum	M	8	3	.	1	4	.
		F	5	.	.	2	3	.
11	Malignant neoplasm of rectum	M	2	.	.	.	2	.
		F	2	.	.	1	1	.
12	Other malignant neoplasms of digestive organs and peritoneum	M	3	1	.	1	1	.
		F	7	2	.	1	4	.
13	Malignant neoplasm of trachea, bronchus and lung	M	1	.	.	.	1	.
		F	1	1
14	Other malignant neoplasms of respiratory system	M	1	.	.	1	.	.
		F
15	Malignant neoplasm of breast	M
		F	9	.	.	2	7	.
16	Malignant neoplasm of uterus	F
17	Other malignant neoplasms of genito-urinary system	M	3	.	.	.	3	.
		F	2	1	.	1	.	.
18	Other malignant neoplasms	M	15	3	.	6	6	.
		F	3	2	.	1	.	.
19	Hodgkin's disease and leukaemia and aleukaemia	M
		F	1	.	.	.	1	.
20	Other neoplasms of lymphatic and haematopoietic tissues	M
		F
21	Diabetes	M	4	.	.	3	1	.
		F	1	.	.	1	.	.
22	Cerebral haemorrhage	M	13	1	.	1	11	1
		F	11	4	.	1	6	1
23	Other vascular lesions affecting the central nervous system	M	10	1	1	2	6	.
		F	22	.	.	7	15	.
24	Other diseases of nervous system and sense organs	M	18	2	.	9	7	1
		F	11	1	.	5	5	.

THE NUMBER OF UNCERTIFIED DEATHS IN EACH CAUSE FOR EACH COUNTY AND COUNTY BOROUGH

COUNTY KILDARE (contd.)

Code No.	Causes of Death		Total Deaths	Place of Occurrence				Un-certified
				General and Special Hospitals	Mental Hospitals	Co. Homes & Hospitals, District Hospitals & Co. Infirmaries	Elsewhere	
25	Chronic rheumatic heart disease	M	8	.	.	5	3	.
		F	15	4	.	3	8	.
26	Arteriosclerotic and degenerative heart disease	M	97	5	3	21	68	6
		F	60	1	2	9	48	1
27	Other diseases of the heart	M	21	1	.	14	6	2
		F	14	2	.	9	3	1
28	Hypertension with heart disease	M	1	.	.	.	1	.
		F	6	.	.	.	6	.
29	Hypertension without heart disease	M	5	1	.	1	3	.
		F	4	.	.	1	3	.
30	Other diseases of circulatory system	M	11	.	.	2	9	.
		F	10	1	.	1	8	.
31	Influenza	M
		F
32	Pneumonia	M	13	1	.	2	10	.
		F	13	1	.	2	10	1
33	Bronchitis	M	17	3	.	3	11	.
		F	10	.	.	.	10	.
34	Other diseases of respiratory system	M	3	.	.	2	1	.
		F	3	1	.	.	2	.
35	Ulcer of stomach and duodenum	M	3	.	.	3	.	.
		F	1	.	.	1	.	.
36	Gastro-enteritis and diarrhoea under 2 years	M	6	1	.	1	4	.
		F	3	.	.	.	3	.
37	Nephritis and nephrosis	M	13	.	.	10	3	.
		F	7	.	.	1	6	.
38	Hyperplasia of prostate	M	5	1	.	3	1	.
39	Complications of pregnancy, child-birth and the puerperium	F	2	.	.	1	1	.
40	Congenital malformations	M	4	1	.	.	3	1
		F	9	3	.	.	6	.
41	Diseases of early infancy	M	20	8	.	4	8	2
		F	11	5	.	2	4	.
42	Senility	M	9	.	.	.	9	2
		F	13	.	.	.	13	1
43	Ill-defined causes	M	10	.	.	.	10	6
		F	2	.	.	.	2	.
44	Other defined diseases	M	28	3	.	9	16	.
		F	27	4	.	13	10	.
45	Accidents	M	14	1	.	1	12	.
		F	6	.	.	1	5	.
46	Suicide	M	1	.	.	.	1	.
		F	1	.	.	.	1	.
47	Other external causes	M
		F
	All causes	M	407	44	5	122	236	21
		F	312	41	2	70	199	5

TABLE 21 (contd.) - DEATHS IN 1953 CLASSIFIED BY CAUSE AND PLACE OF OCCURRENCE, AND SHOWING

COUNTY KILKENNY

Code No.	Causes of Death	Total Deaths	Place of Occurrence				Un-certified	
			General and Special Hospitals	Mental Hospitals	Co. Homes & Hospitals, District Hospitals & Co. Infirmarys	Elsewhere		
1	Tuberculosis of respiratory system	M	5	3	1	.	1	.
		F	5	4	.	1	.	.
2	Tuberculosis, other forms	M	4	1	1	1	1	.
		F	5	2	2	1	.	.
3	Diphtheria	M
		F
4	Whooping cough	M
		F
5	Meningococcal infections	M
		F
6	Acute poliomyelitis	M
		F
7	Measles	M	2	.	.	.	2	.
		F	2	.	.	.	2	.
8	Other infective and parasitic diseases	M	2	.	.	1	1	.
		F	2	.	.	.	2	.
9	Malignant neoplasm of stomach	M	15	2	.	6	7	.
		F	10	1	.	3	6	.
10	Malignant neoplasm of small and large intestine including duodenum	M	5	1	2	2	.	.
		F	4	.	.	.	4	.
11	Malignant neoplasm of rectum	M	6	.	.	1	5	.
		F
12	Other malignant neoplasms of digestive organs and peritoneum	M	4	.	.	2	2	.
		F	7	1	.	3	3	.
13	Malignant neoplasm of trachea, bronchus and lung	M	4	2	.	1	1	.
		F	2	1	.	.	1	.
14	Other malignant neoplasms of respiratory system	M	3	1	.	.	2	.
		F	2	.	.	.	2	.
15	Malignant neoplasm of breast	M	1	.	.	.	1	.
		F	5	.	.	1	4	.
16	Malignant neoplasm of uterus	F	4	.	.	1	3	.
17	Other malignant neoplasms of genito-urinary system	M	6	1	.	2	3	.
		F	2	.	1	.	1	.
18	Other malignant neoplasms	M	11	1	1	3	6	.
		F	3	.	.	.	3	.
19	Hodgkin's disease and leukaemia and aleukaemia	M	1	1
		F	1	.	.	1	.	.
20	Other neoplasms of lymphatic and haematopoietic tissues	M	1	.	.	.	1	.
		F
21	Diabetes	M	3	1	.	1	1	.
		F	3	1	.	.	2	.
22	Cerebral haemorrhage	M	9	1	.	3	5	.
		F	15	2	1	1	11	.
23	Other vascular lesions affecting the central nervous system	M	16	2	3	3	8	.
		F	15	.	2	2	11	.
24	Other diseases of nervous system and sense organs	M	11	1	1	6	3	.
		F	13	.	.	4	9	.

THE NUMBER OF UNCERTIFIED DEATHS IN EACH CAUSE FOR EACH COUNTY AND COUNTY BOROUGH

COUNTY KILKENNY (contd.)

Code No.	Causes of Death		Total Deaths	Place of Occurrence				Un-certified
				General and Special Hospitals	Mental Hospitals	Co. Homes & Hospitals, District Hospitals & Co. Infirmaries	Elsewhere	
25	Chronic rheumatic heart disease	M	2	1	.	.	1	.
		F	2	.	.	.	2	.
26	Arteriosclerotic and degenerative heart disease	M	97	1	2	21	73	.
		F	71	6	2	6	57	.
27	Other diseases of the heart	M	16	.	.	11	5	.
		F	9	.	1	6	2	.
28	Hypertension with heart disease	M	6	.	.	.	6	.
		F	10	3	.	.	7	.
29	Hypertension without heart disease	M	10	.	2	4	4	.
		F	4	.	.	1	3	.
30	Other diseases of circulatory system	M	20	1	2	9	8	.
		F	13	.	1	6	6	.
31	Influenza	M	1	.	.	.	1	.
		F	2	1	.	.	1	.
32	Pneumonia	M	10	.	1	1	8	.
		F	14	.	.	.	14	.
33	Bronchitis	M	14	.	.	.	14	.
		F	13	2	2	2	7	.
34	Other diseases of respiratory system	M	5	1	.	1	3	.
		F	6	1	.	1	4	.
35	Ulcer of stomach and duodenum	M	3	1	.	2	.	.
		F	1	.	.	1	.	.
36	Gastro-enteritis and diarrhoea under 2 years	M	1	.	.	.	1	.
		F	2	.	.	2	.	.
37	Nephritis and nephrosis	M	7	1	1	2	3	.
		F	3	.	.	.	3	.
38	Hyperplasia of prostate	M	5	2	.	3	.	.
39	Complications of pregnancy, child-birth and the puerperium	F	3	.	.	2	1	.
40	Congenital malformations	M	8	1	.	4	3	.
		F	6	.	.	4	2	.
41	Diseases of early infancy	M	23	4	.	14	5	.
		F	15	4	.	9	2	.
42	Senility	M	57	.	1	18	38	12
		F	52	1	1	8	42	13
43	Ill-defined causes	M	11	.	.	1	10	3
		F	12	1	.	3	8	3
44	Other defined diseases	M	24	3	6	8	7	.
		F	35	4	3	11	17	.
45	Accidents	M	14	.	.	7	7	.
		F	8	1	.	4	3	.
46	Suicide	M	2	.	.	.	2	.
		F
47	Other external causes	M	1	.	.	1	.	.
		F
	All causes	M	446	34	24	139	249	15
		F	381	36	16	84	245	16

TABLE 21 (contd.) - DEATHS IN 1953 CLASSIFIED BY CAUSE AND PLACE OF OCCURRENCE, AND SHOWING

COUNTY LAOIGHIS

Code No.	Causes of Death	Total Deaths	Place of Occurrence				Un-certified
			General and Special Hospitals	Mental Hospitals	Co. Homes & Hospitals, District Hospitals & Co. Infirmaries	Elsewhere	
1	Tuberculosis of respiratory system	M	3	1	1	1	.
		F	7	3	.	4	.
2	Tuberculosis, other forms	M
		F
3	Diphtheria	M
		F
4	Whooping cough	M
		F	1	.	.	1	1
5	Meningococcal infections	M
		F
6	Acute poliomyelitis	M
		F	1	.	1	.	.
7	Measles	M
		F
8	Other infective and parasitic diseases	M	2	1	.	1	.
		F	3	.	2	1	.
9	Malignant neoplasm of stomach	M	11	1	3	7	.
		F	7	.	3	4	.
10	Malignant neoplasm of small and large intestine including duodenum	M	4	.	1	3	.
		F	3	.	3	.	.
11	Malignant neoplasm of rectum	M	4	.	1	3	.
		F	2	.	1	1	.
12	Other malignant neoplasms of digestive organs and peritoneum	M	6	2	2	2	.
		F	3	2	1	.	.
13	Malignant neoplasm of trachea, bronchus and lung	M	1	.	.	1	.
		F	1	.	1	.	.
14	Other malignant neoplasms of respiratory system	M	1	.	1	.	.
		F
15	Malignant neoplasm of breast	M
		F	2	.	1	1	.
16	Malignant neoplasm of uterus	F
17	Other malignant neoplasms of genito-urinary system	M	4	1	1	2	.
		F
18	Other malignant neoplasms	M	13	3	2	8	.
		F	4	2	.	2	.
19	Hodgkin's disease and leukaemia and aleukaemia	M	1	.	.	1	.
		F
20	Other neoplasms of lymphatic and haematopoietic tissues	M
		F
21	Diabetes	M	1	1	.	.	.
		F	1	.	.	1	.
22	Cerebral haemorrhage	M	12	1	6	5	.
		F	15	.	6	9	1
23	Other vascular lesions affecting the central nervous system	M	13	.	2	11	.
		F	16	2	.	14	.
24	Other diseases of nervous system and sense organs	M	6	1	1	3	.
		F	5	.	3	2	1

THE NUMBER OF UNCERTIFIED DEATHS IN EACH CAUSE FOR EACH COUNTY AND COUNTY BOROUGH

COUNTY LAOIGHIS (contd.)

Code No.	Causes of Death		Total Deaths	Place of Occurrence				Un-certified
				General and Special Hospitals	Mental Hospitals	Co. Homes & Hospitals, District Hospitals & Co. Infirmaries	Elsewhere	
25	Chronic rheumatic heart disease	M	4	.	.	.	4	.
		F	2	.	.	.	2	.
26	Arteriosclerotic and degenerative heart disease	M	103	1	2	39	61	4
		F	66	.	3	19	44	3
27	Other diseases of the heart	M	16	1	.	3	12	1
		F	15	.	.	1	14	2
28	Hypertension with heart disease	M	1	.	.	.	1	.
		F	8	.	.	.	8	.
29	Hypertension without heart disease	M	4	.	.	1	3	.
		F	2	.	.	.	2	.
30	Other diseases of circulatory system	M	8	1	.	3	4	.
		F	9	.	.	.	9	.
31	Influenza	M	5	.	.	.	5	.
		F
32	Pneumonia	M	5	.	.	.	5	.
		F	5	.	.	3	2	.
33	Bronchitis	M	3	.	.	1	2	.
		F	8	.	5	.	3	.
34	Other diseases of respiratory system	M	4	.	.	3	1	.
		F	5	.	3	1	1	.
35	Ulcer of stomach and duodenum	M	5	1	.	1	3	.
		F	1	.	.	.	1	.
36	Gastro-enteritis and diarrhoea under 2 years	M	3	.	.	2	1	.
		F	3	.	.	2	1	.
37	Nephritis and nephrosis	M	13	.	.	5	8	.
		F	1	.	.	1	.	.
38	Hyperplasia of prostate	M	9	.	.	5	4	.
39	Complications of pregnancy, child-birth and the puerperium	F	1	.	.	.	1	.
40	Congenital malformations	M	8	2	.	5	1	.
		F	5	3	.	1	1	.
41	Diseases of early infancy	M	21	2	.	14	5	1
		F	14	2	.	7	5	.
42	Senility	M	32	.	.	5	27	15
		F	30	.	.	1	29	13
43	Ill-defined causes	M	14	.	.	1	13	10
		F	4	.	.	1	3	2
44	Other defined diseases	M	21	2	1	9	9	.
		F	15	2	.	6	7	.
45	Accidents	M	8	1	.	4	3	.
		F	5	.	.	2	3	.
46	Suicide	M	2	.	.	.	2	.
		F
47	Other external causes	M
		F
All causes		M	371	23	4	122	222	31
		F	270	16	11	67	176	23

TABLE 21 (contd.) - DEATHS IN 1953 CLASSIFIED BY CAUSE AND PLACE OF OCCURRENCE, AND SHOWING

COUNTY LONGFORD

Code No.	Causes of Death	Total Deaths	Place of Occurrence				Un-certified	
			General and Special Hospitals	Mental Hospitals	Co. Homes & Hospitals, District Hospitals & Co. Infirmaries	Else-where		
1	Tuberculosis of respiratory system	M	4	2	.	1	1	.
		F	4	3	1	.	.	.
2	Tuberculosis, other forms	M	4	2	1	1	.	.
		F
3	Diphtheria	M
		F
4	Whooping cough	M
		F
5	Meningococcal infections	M
		F
6	Acute poliomyelitis	M
		F
7	Measles	M
		F
8	Other infective and parasitic diseases	M
		F
9	Malignant neoplasm of stomach	M	10	.	.	5	5	.
		F	4	.	.	2	2	.
10	Malignant neoplasm of small and large intestine including duodenum	M	6	1	.	1	4	.
		F	2	.	.	1	1	.
11	Malignant neoplasm of rectum	M	5	.	.	1	4	.
		F	2	.	.	1	1	.
12	Other malignant neoplasms of digestive organs and peritoneum	M	3	1	.	1	1	.
		F	2	.	.	.	2	.
13	Malignant neoplasm of trachea, bronchus and lung	M	1	.	.	.	1	.
		F	1	.	.	.	1	.
14	Other malignant neoplasms of respiratory system	M
		F
15	Malignant neoplasm of breast	M
		F	3	.	.	.	3	2
16	Malignant neoplasm of uterus	F	2	.	.	.	2	1
17	Other malignant neoplasms of genito-urinary system	M	2	.	.	1	1	.
		F	2	.	.	2	.	.
18	Other malignant neoplasms	M	9	.	.	6	3	.
		F	8	.	2	4	2	.
19	Hodgkin's disease and leukaemia and aleukaemia	M
		F	1	.	.	1	.	.
20	Other neoplasms of lymphatic and haematopoietic tissues	M	1	1
		F
21	Diabetes	M	1	.	.	1	.	.
		F	3	.	.	.	3	.
22	Cerebral haemorrhage	M	3	.	1	.	2	.
		F	3	.	.	.	3	1
23	Other vascular lesions affecting the central nervous system	M	20	.	.	6	14	1
		F	18	1	.	7	10	.
24	Other diseases of nervous system and sense organs	M	5	.	1	3	1	.
		F	3	.	.	.	3	3

THE NUMBER OF UNCERTIFIED DEATHS IN EACH CAUSE FOR EACH COUNTY AND COUNTY BOROUGH

COUNTY LONGFORD (contd.)

Code No.	Causes of Death		Total Deaths	Place of Occurrence				Un-certified
				General and Special Hospitals	Mental Hospitals	Co. Homes & Hospitals, District Hospitals & Co. Infirmaries	Elsewhere	
25	Chronic rheumatic heart disease	M
		F	2	.	.	.	2	.
26	Arteriosclerotic and degenerative heart disease	M	85	1	8	32	44	2
		F	49	.	9	10	30	1
27	Other diseases of the heart	M	5	.	.	1	4	.
		F	6	.	.	1	5	.
28	Hypertension with heart disease	M	7	.	.	1	6	.
		F	4	.	.	.	4	.
29	Hypertension without heart disease	M	1	1
		F	1	.	.	.	1	.
30	Other diseases of circulatory system	M	4	1	.	1	2	.
		F	4	1	.	.	3	.
31	Influenza	M	7	.	.	1	6	5
		F	5	.	.	1	4	2
32	Pneumonia	M	3	.	.	1	2	.
		F	4	.	.	.	4	.
33	Bronchitis	M	5	.	.	.	5	2
		F
34	Other diseases of respiratory system	M	4	.	1	1	2	1
		F	1	.	.	.	1	.
35	Ulcer of stomach and duodenum	M	5	.	1	4	.	.
		F	2	1	.	1	.	.
36	Gastro-enteritis and diarrhoea under 2 years	M	1	.	.	.	1	.
		F
37	Nephritis and nephrosis	M	5	.	.	1	4	.
		F	4	.	.	2	2	.
38	Hyperplasia of prostate	M	4	.	.	3	1	.
39	Complications of pregnancy, child-birth and the puerperium	F
40	Congenital malformations	M	6	1	.	3	2	2
		F	1	.	.	1	.	.
41	Diseases of early infancy	M	11	4	.	1	6	3
		F	7	1	.	3	3	1
42	Senility	M	19	.	.	.	19	18
		F	26	.	.	1	25	19
43	Ill-defined causes	M	13	.	.	.	13	9
		F	6	.	.	.	6	5
44	Other defined diseases	M	18	2	.	12	4	.
		F	8	.	1	4	3	1
45	Accidents	M	9	.	.	3	6	.
		F	3	.	.	2	1	.
46	Suicide	M
		F	1	.	.	1	.	.
47	Other external causes	M
		F
	All causes	M	286	17	13	92	164	43
		F	192	7	13	45	127	36

TABLE 21 (contd.) - DEATHS IN 1953 CLASSIFIED BY CAUSE AND PLACE OF OCCURRENCE, AND SHOWING

COUNTY LOUTH

Code No.	Causes of Death		Total Deaths	Place of Occurrence				Un-certified
				General and Special Hospitals	Mental Hospitals	Co. Homes & Hospitals, District Hospitals & Co. Infirmeries	Elsewhere	
1	Tuberculosis of respiratory system	M	14	1	5	5	3	.
		F	8	1	.	5	2	.
2	Tuberculosis, other forms	M	2	1	.	.	1	.
		F	6	1	.	5	.	.
3	Diphtheria	M
		F
4	Whooping cough	M	2	.	.	2	.	.
		F	3	.	.	2	1	.
5	Meningococcal infections	M
		F
6	Acute poliomyelitis	M
		F
7	Measles	M	1	.	.	1	.	.
		F
8	Other infective and parasitic diseases	M	3	1	.	1	1	.
		F	1	1
9	Malignant neoplasm of stomach	M	12	2	2	2	6	.
		F	14	2	1	2	9	.
10	Malignant neoplasm of small and large intestine including duodenum	M	8	4	2	.	2	.
		F	11	2	.	4	5	.
11	Malignant neoplasm of rectum	M	8	.	.	4	4	.
		F	1	.	.	1	.	.
12	Other malignant neoplasms of digestive organs and peritoneum	M	7	2	1	2	2	.
		F	7	2	1	1	3	.
13	Malignant neoplasm of trachea, bronchus and lung	M	7	.	.	2	5	.
		F	2	.	.	.	2	.
14	Other malignant neoplasms of respiratory system	M	1	.	.	1	.	.
		F
15	Malignant neoplasm of breast	M
		F	13	1	.	4	8	.
16	Malignant neoplasm of uterus	F	4	.	.	2	2	.
17	Other malignant neoplasms of genito-urinary system	M	4	1	.	1	2	.
		F	2	.	.	.	2	.
18	Other malignant neoplasms	M	5	1	.	1	3	.
		F	7	1	.	2	4	.
19	Hodgkin's disease and leukaemia and aleukaemia	M	3	2	.	.	1	.
		F	4	2	.	.	2	.
20	Other neoplasms of lymphatic and haematopoietic tissues	M	1	.	.	.	1	.
		F	2	.	.	.	2	.
21	Diabetes	M	3	2	.	.	1	.
		F	1	.	.	.	1	.
22	Cerebral haemorrhage	M	19	1	.	4	14	.
		F	27	1	3	7	16	.
23	Other vascular lesions affecting the central nervous system	M	17	2	1	5	9	.
		F	19	2	3	1	13	.
24	Other diseases of nervous system and sense organs	M	6	1	.	4	1	.
		F	8	.	2	1	5	.

THE NUMBER OF UNCERTIFIED DEATHS IN EACH CAUSE FOR EACH COUNTY AND COUNTY BOROUGH

COUNTY LOUTH (contd.)

Code No.	Causes of Death		Total Deaths	Place of Occurrence				Un-certified
				General and Special Hospitals	Mental Hospitals	Co. Homes & Hospitals, District Hospitals & Co. Infirmarys	Elsewhere	
25	Chronic rheumatic heart disease	M	8	2	.	5	1	.
		F	2	.	.	1	1	.
26	Arteriosclerotic and degenerative heart disease	M	107	8	10	19	70	1
		F	79	2	13	9	55	1
27	Other diseases of the heart	M	11	.	.	4	7	1
		F	9	1	.	2	6	1
28	Hypertension with heart disease	M	5	.	1	.	4	.
		F	6	.	1	.	5	.
29	Hypertension without heart disease	M	4	1	.	.	3	.
		F	2	.	1	.	1	.
30	Other diseases of circulatory system	M	7	1	.	2	4	.
		F	5	.	.	1	4	.
31	Influenza	M
		F	2	.	.	.	2	.
32	Pneumonia	M	8	.	.	5	3	.
		F	6	.	.	2	4	.
33	Bronchitis	M	18	.	1	6	11	.
		F	15	.	.	6	9	.
34	Other diseases of respiratory system	M	4	.	.	1	3	.
		F	2	.	.	.	2	.
35	Ulcer of stomach and duodenum	M
		F	1	.	.	1	.	.
36	Gastro-enteritis and diarrhoea under 2 years	M	4	.	.	3	1	.
		F	1	.	.	1	.	.
37	Nephritis and nephrosis	M	8	1	.	3	4	.
		F	6	.	.	1	5	.
38	Hyperplasia of prostate	M	2	.	.	1	1	.
39	Complications of pregnancy, child-birth and the puerperium	F	5	4	.	1	.	.
40	Congenital malformations	M	10	5	.	2	3	.
		F	8	5	.	1	2	.
41	Diseases of early infancy	M	19	12	.	1	6	.
		F	15	5	.	3	7	.
42	Senility	M	44	.	.	27	17	4
		F	58	.	.	29	29	7
43	Ill-defined causes	M	11	.	.	.	11	3
		F	7	.	.	1	6	4
44	Other defined diseases	M	8	1	.	2	5	.
		F	21	7	.	4	10	.
45	Accidents	M	10	1	.	2	7	.
		F	5	1	.	2	2	1
46	Suicide	M
		F
47	Other external causes	M	1	.	.	1	.	.
		F
	All causes	M	412	53	23	119	217	9
		F	395	41	25	102	227	14

TABLE 21 (contd.) - DEATHS IN 1953 CLASSIFIED BY CAUSE AND PLACE OF OCCURRENCE, AND SHOWING

COUNTY MEATH

Code No.	Causes of Death	Total Deaths	Place of Occurrence				Un-certified	
			General and Special Hospitals	Mental Hospitals	Co. Homes & Hospitals, District Hospitals & Co. Infirmarys	Elsewhere		
1	Tuberculosis of respiratory system	M	11	.	1	8	2	.
		F	5	.	1	1	3	.
2	Tuberculosis, other forms	M	2	.	.	2	.	.
		F	3	1	.	2	.	.
3	Diphtheria	M
		F
4	Whooping cough	M	1	.	.	.	1	.
		F	1	.	.	1	.	.
5	Meningococcal infections	M
		F
6	Acute poliomyelitis	M
		F	1	.	.	1	.	.
7	Measles	M
		F
8	Other infective and parasitic diseases	M	1	1
		F	1	.	.	1	.	.
9	Malignant neoplasm of stomach	M	15	3	.	1	11	.
		F	8	2	.	.	6	.
10	Malignant neoplasm of small and large intestine including duodenum	M	3	.	.	2	1	.
		F	5	1	.	.	4	.
11	Malignant neoplasm of rectum	M	4	1	.	.	3	.
		F
12	Other malignant neoplasms of digestive organs and peritoneum	M	6	3	.	2	1	.
		F	3	3
13	Malignant neoplasm of trachea, bronchus and lung	M	11	2	.	6	3	.
		F	4	1	.	1	2	.
14	Other malignant neoplasms of respiratory system	M
		F
15	Malignant neoplasm of breast	M
		F	4	.	.	3	1	.
16	Malignant neoplasm of uterus	F	4	2	.	1	1	.
17	Other malignant neoplasms of genito-urinary system	M	5	.	.	3	2	.
		F	1	.	.	1	.	.
18	Other malignant neoplasms	M	11	2	.	5	4	.
		F	1	.	.	.	1	.
19	Hodgkin's disease and leukaemia and aleukaemia	M
		F
20	Other neoplasms of lymphatic and haematopoietic tissues	M	1	.	.	.	1	.
		F
21	Diabetes	M	5	.	.	1	4	.
		F	7	1	.	.	6	.
22	Cerebral haemorrhage	M	13	.	.	2	11	1
		F	15	2	.	1	12	.
23	Other vascular lesions affecting the central nervous system	M	22	2	2	7	11	1
		F	29	2	1	3	23	1
24	Other diseases of nervous system and sense organs	M	6	2	.	2	2	.
		F	6	.	.	4	2	.

THE NUMBER OF UNCERTIFIED DEATHS IN EACH CAUSE FOR EACH COUNTY AND COUNTY BOROUGH

COUNTY MEATH. (contd.)

Code No.	Causes of Death		Total Deaths	Place of Occurrence				Un-certified
				General and Special Hospitals	Mental Hospitals	Co. Homes & Hospitals, District Hospitals & Co. Infirmaries	Elsewhere	
25	Chronic rheumatic heart disease	M	2	.	.	.	2	.
		F	2	.	.	1	1	.
26	Arteriosclerotic and degenerative heart disease	M	113	9	4	10	90	1
		F	87	2	8	18	59	.
27	Other diseases of the heart	M	9	1	.	4	4	.
		F	9	.	.	2	7	.
28	Hypertension with heart disease	M	6	.	.	.	6	.
		F	5	.	.	.	5	.
29	Hypertension without heart disease	M	10	1	.	4	5	.
		F	6	.	.	3	3	.
30	Other diseases of circulatory system	M	12	.	.	2	10	.
		F	9	1	.	1	7	2
31	Influenza	M	8	.	.	1	7	.
		F	2	.	.	.	2	.
32	Pneumonia	M	6	.	.	1	5	.
		F	5	.	.	3	2	.
33	Bronchitis	M	8	.	.	4	4	.
		F	13	.	.	4	9	.
34	Other diseases of respiratory system	M	7	.	.	3	4	.
		F	3	.	1	.	2	.
35	Ulcer of stomach and duodenum	M	5	.	.	4	1	.
		F	1	.	.	1	.	.
36	Gastro-enteritis and diarrhoea under 2 years	M	3	1	.	1	1	.
		F	1	.	.	.	1	.
37	Nephritis and nephrosis	M	5	1	.	2	2	.
		F	6	2	.	1	3	.
38	Hyperplasia of prostate	M	7	2	.	1	4	.
39	Complications of pregnancy, child-birth and the puerperium	F
40	Congenital malformations	M	4	1	.	1	2	.
		F	1	1
41	Diseases of early infancy	M	15	8	.	2	5	.
		F	10	5	.	3	2	.
42	Senility	M	10	.	.	1	9	3
		F	15	.	.	.	15	9
43	Ill-defined causes	M	15	1	.	1	13	10
		F	12	.	.	5	7	5
44	Other defined diseases	M	21	2	.	9	10	.
		F	24	3	.	8	13	.
45	Accidents	M	21	5	.	5	11	.
		F	7	.	.	3	4	1
46	Suicide	M
		F
47	Other external causes	M	1	.	.	1	.	.
		F
All causes		M	405	48	7	98	252	16
		F	316	29	11	73	203	18

TABLE 21 (contd.) - DEATHS IN 1953 CLASSIFIED BY CAUSE AND PLACE OF OCCURRENCE, AND SHOWING

COUNTY OFFALY

Code No.	Causes of Death	Total Deaths	Place of Occurrence				Un-certified	
			General and Special Hospitals	Mental Hospitals	Co. Homes & Hospitals, District Hospitals & Co. Infirmarys	Elsewhere		
1	Tuberculosis of respiratory system	M	9	2	1	2	4	.
		F	1	.	.	.	1	.
2	Tuberculosis, other forms	M	4	.	.	4	.	.
		F	1	.	.	.	1	.
3	Diphtheria	M
		F
4	Whooping cough	M
		F	1	.	.	.	1	.
5	Meningococcal infections	M
		F
6	Acute poliomyelitis	M	1	.	.	1	.	.
		F
7	Measles	M
		F	1	.	.	.	1	.
8	Other infective and parasitic diseases	M	1	.	.	1	.	.
		F	3	.	.	3	.	.
9	Malignant neoplasm of stomach	M	15	.	.	6	9	.
		F	10	2	.	4	4	.
10	Malignant neoplasm of small and large intestine including duodenum	M	7	.	.	1	6	.
		F	6	.	.	2	4	.
11	Malignant neoplasm of rectum	M	4	1	.	1	2	.
		F
12	Other malignant neoplasms of digestive organs and peritoneum	M	3	1	.	.	2	.
		F	5	1	.	.	4	.
13	Malignant neoplasm of trachea, bronchus and lung	M	5	1	.	1	3	.
		F
14	Other malignant neoplasms of respiratory system	M	2	.	.	1	1	.
		F
15	Malignant neoplasm of breast	M
		F	7	.	.	2	5	.
16	Malignant neoplasm of uterus	F	3	.	.	2	1	.
17	Other malignant neoplasms of genito-urinary system	M	6	.	.	.	6	.
		F	4	.	.	3	1	.
18	Other malignant neoplasms	M	4	2	.	2	.	.
		F	7	.	.	2	5	.
19	Hodgkin's disease and leukaemia and aleukaemia	M	3	.	.	2	1	.
		F	3	1	.	2	.	.
20	Other neoplasms of lymphatic and haemopoietic tissues	M
		F
21	Diabetes	M	2	.	.	.	2	.
		F	3	.	.	2	1	.
22	Cerebral haemorrhage	M	13	.	.	6	7	.
		F	23	.	1	4	18	2
23	Other vascular lesions affecting the central nervous system	M	11	.	.	4	7	.
		F	6	.	1	1	4	2
24	Other diseases of nervous system and sense organs	M	9	.	.	4	5	.
		F	3	.	.	3	.	.

THE NUMBER OF UNCERTIFIED DEATHS IN EACH CAUSE FOR EACH COUNTY AND COUNTY BOROUGH

COUNTY OFFALY (contd.)

Code No.	Causes of Death		Total Deaths	Place of Occurrence				Un-certified
				General and Special Hospitals	Mental Hospitals	Co. Homes & Hospitals, District Hospitals & Co. Infirmaries	Elsewhere	
25	Chronic rheumatic heart disease	M
		F	4	.	.	2	2	.
26	Arteriosclerotic and degenerative heart disease	M	82	1	2	24	55	6
		F	51	.	2	11	38	6
27	Other diseases of the heart	M	5	.	.	1	4	1
		F	8	.	.	2	6	1
28	Hypertension with heart disease	M	3	.	.	1	2	.
		F	4	.	.	.	4	.
29	Hypertension without heart disease	M	3	.	.	2	1	.
		F	2	.	.	.	2	.
30	Other diseases of circulatory system	M	2	.	.	.	2	.
		F	5	.	.	1	4	.
31	Influenza	M	2	.	.	.	2	2
		F	5	.	.	.	5	2
32	Pneumonia	M	6	.	.	3	3	.
		F	8	2	.	3	3	.
33	Bronchitis	M	8	.	2	1	5	1
		F	6	.	.	1	5	.
34	Other diseases of respiratory system	M	6	.	.	3	3	.
		F	2	.	1	.	1	.
35	Ulcer of stomach and duodenum	M	5	.	.	2	3	.
		F
36	Gastro-enteritis and diarrhoea under 2 years	M	1	.	.	.	1	.
		F	1	.	.	1	.	.
37	Nephritis and nephrosis	M	8	1	.	1	6	.
		F	7	.	.	5	2	.
38	Hyperplasia of prostate	M	3	.	.	2	1	.
39	Complications of pregnancy, child-birth and the puerperium	F
40	Congenital malformations	M	7	3	.	3	1	1
		F	2	.	.	1	1	.
41	Diseases of early infancy	M	14	1	.	7	6	1
		F	11	1	.	4	6	1
42	Senility	M	34	.	.	2	32	14
		F	42	.	.	8	34	15
43	Ill-defined causes	M	3	.	.	1	2	1
		F	6	.	.	.	6	4
44	Other defined diseases	M	20	.	2	8	10	.
		F	14	1	.	6	7	1
45	Accidents	M	11	.	.	2	9	1
		F	1	.	.	.	1	.
46	Suicide	M	2	.	.	.	2	.
		F
47	Other external causes	M
		F
	All causes	M	324	13	7	99	205	28
		F	266	8	5	75	178	34

TABLE 21 (contd.) - DEATHS IN 1953 CLASSIFIED BY CAUSE AND PLACE OF OCCURRENCE, AND SHOWING

COUNTY WESTMEATH

Code No.	Causes of Death	Total Deaths	Place of Occurrence				Un-certified
			General and Special Hospitals	Mental Hospitals	Co. Homes & Hospitals, District Hospitals & Co. Infirmarys	Elsewhere	
1	Tuberculosis of respiratory system	M 13	3	2	4	4	.
		F 8	4	1	1	2	.
2	Tuberculosis, other forms	M 4	2	.	2	.	.
		F 2	1	.	1	.	.
3	Diphtheria	M
		F
4	Whooping cough	M 2	.	.	1	1	.
		F
5	Meningococcal infections	M
		F
6	Acute poliomyelitis	M
		F
7	Measles	M
		F
8	Other infective and parasitic diseases	M
		F
9	Malignant neoplasm of stomach	M 12	.	.	6	6	.
		F 6	2	.	1	3	.
10	Malignant neoplasm of small and large intestine including duodenum	M 9	.	.	3	6	.
		F 5	.	.	2	3	.
11	Malignant neoplasm of rectum	M 2	.	.	2	.	.
		F
12	Other malignant neoplasms of digestive organs and peritoneum	M 3	.	.	1	2	.
		F 2	.	.	1	1	.
13	Malignant neoplasm of trachea, bronchus and lung	M 5	.	.	2	3	.
		F 2	.	.	2	.	.
14	Other malignant neoplasms of respiratory system	M 3	.	.	1	2	.
		F 1	.	.	.	1	.
15	Malignant neoplasm of breast	M
		F 5	1	.	2	2	.
16	Malignant neoplasm of uterus	F 2	1	.	.	1	.
17	Other malignant neoplasms of genito-urinary system	M 7	.	.	4	3	.
		F 3	1	.	.	2	.
18	Other malignant neoplasms	M 5	.	.	4	1	.
		F 7	1	.	1	5	.
19	Hodgkin's disease and leukaemia and aleukaemia	M 1	.	.	1	.	.
		F 1	.	.	1	.	.
20	Other neoplasms of lymphatic and haematopoietic tissues	M
		F
21	Diabetes	M 1	.	.	.	1	.
		F 3	.	.	3	.	.
22	Cerebral haemorrhage	M 12	.	.	11	1	.
		F 30	.	.	12	18	.
23	Other vascular lesions affecting the central nervous system	M 12	.	2	2	8	1
		F 21	1	1	6	13	.
24	Other diseases of nervous system and sense organs	M 9	.	.	4	5	.
		F 4	1	.	1	2	.

THE NUMBER OF UNCERTIFIED DEATHS IN EACH CAUSE FOR EACH COUNTY AND COUNTY BOROUGH

COUNTY WESTMEATH (contd.)

Code No.	Causes of Death		Total Deaths	Place of Occurrence				Un-certified
				General and Special Hospitals	Mental Hospitals	Co. Homes & Hospitals, District Hospitals & Co. Infirmaries	Else-where	
25	Chronic rheumatic heart disease	M	5	.	.	3	2	.
		F	1	.	.	.	1	.
26	Arteriosclerotic and degenerative heart disease	M	79	.	14	21	44	6
		F	63	.	14	17	32	2
27	Other diseases of the heart	M	10	.	1	3	6	1
		F	4	.	.	.	4	.
28	Hypertension with heart disease	M	5	.	.	2	3	.
		F	6	.	.	.	6	.
29	Hypertension without heart disease	M	4	.	.	2	2	.
		F	3	.	.	1	2	.
30	Other diseases of circulatory system	M	10	.	1	6	3	.
		F	13	.	.	8	5	1
31	Influenza	M	5	.	1	1	3	.
		F	3	.	.	.	3	.
32	Pneumonia	M	8	1	.	1	6	.
		F	4	.	.	3	1	.
33	Bronchitis	M	11	.	.	3	8	.
		F	2	.	.	.	2	.
34	Other diseases of respiratory system	M	9	.	.	5	4	.
		F	2	.	.	.	2	.
35	Ulcer of stomach and duodenum	M	3	.	.	3	.	.
		F	1	.	.	1	.	.
36	Gastro-enteritis and diarrhoea under 2 years	M	1	.	.	1	.	.
		F	4	1	.	1	2	.
37	Nephritis and nephrosis	M	13	.	.	7	6	.
		F	10	1	.	2	7	.
38	Hyperplasia of prostate	M	4	.	.	1	3	.
39	Complications of pregnancy, child-birth and the puerperium	F
40	Congenital malformations	M	10	.	.	4	6	.
		F	4	.	.	4	.	.
41	Diseases of early infancy	M	15	3	.	5	7	.
		F	8	.	.	5	3	3
42	Senility	M	21	.	.	1	20	9
		F	30	.	.	3	27	15
43	Ill-defined causes	M	14	.	.	5	9	4
		F	9	.	.	1	8	6
44	Other defined diseases	M	23	2	3	8	10	.
		F	14	1	1	3	9	1
45	Accidents	M	12	.	.	3	9	.
		F	4	.	.	3	1	1
46	Suicide	M	1	.	.	.	1	.
		F
47	Other external causes	M
		F
All causes		M	363	11	24	133	195	21
		F	287	16	17	86	168	29

TABLE 21 (contd.) - DEATHS IN 1953 CLASSIFIED BY CAUSE AND PLACE OF OCCURRENCE, AND SHOWING

COUNTY WEXFORD

Code No.	Causes of Death	Total Deaths	Place of Occurrence				Un-certified
			General and Special Hospitals	Mental Hospitals	Co. Homes & Hospitals, District Hospitals & Co. Infirmaries	Elsewhere	
1	Tuberculosis of respiratory system	M 22	6	2	2	12	.
		F 17	5	.	2	10	.
2	Tuberculosis, other forms	M 6	.	.	3	3	.
		F 10	1	.	6	3	.
3	Diphtheria	M
		F
4	Whooping cough	M 1	.	.	.	1	.
		F
5	Meningococcal infections	M
		F
6	Acute poliomyelitis	M
		F
7	Measles	M
		F
8	Other infective and parasitic diseases	M 3	.	.	3	.	.
		F
9	Malignant neoplasm of stomach	M 37	3	1	18	15	.
		F 14	1	.	5	8	.
10	Malignant neoplasm of small and large intestine including duodenum	M 7	1	.	5	1	.
		F 10	2	.	1	7	.
11	Malignant neoplasm of rectum	M 4	1	.	1	2	.
		F 6	2	.	.	4	.
12	Other malignant neoplasms of digestive organs and peritoneum	M 13	3	.	1	9	.
		F 7	2	.	.	5	.
13	Malignant neoplasm of trachea, bronchus and lung	M 7	2	.	5	.	.
		F 2	.	.	1	1	.
14	Other malignant neoplasms of respiratory system	M 1	.	.	.	1	.
		F 1	.	.	1	.	.
15	Malignant neoplasm of breast	M
		F 6	2	.	2	2	.
16	Malignant neoplasm of uterus	F 5	1	.	4	.	.
17	Other malignant neoplasms of genito-urinary system	M 14	.	1	6	7	.
		F 6	2	.	3	1	.
18	Other malignant neoplasms	M 13	2	.	5	6	.
		F 10	.	.	.	10	.
19	Hodgkin's disease and leukaemia and aleukaemia	M 4	1	.	1	2	.
		F 1	.	.	.	1	.
20	Other neoplasms of lymphatic and haematopoietic tissues	M 2	.	.	1	1	.
		F 1	.	.	.	1	.
21	Diabetes	M 6	2	.	3	1	.
		F 4	1	.	1	2	.
22	Cerebral haemorrhage	M 25	2	1	5	17	.
		F 47	3	2	13	29	1
23	Other vascular lesions affecting the central nervous system	M 32	.	2	15	15	.
		F 27	.	2	5	20	.
24	Other diseases of nervous system and sense organs	M 14	1	2	2	9	2
		F 15	2	.	6	7	.

THE NUMBER OF UNCERTIFIED DEATHS IN EACH CAUSE FOR EACH COUNTY AND COUNTY BOROUGH

COUNTY WEXFORD (contd.)

Code No.	Causes of Death		Total Deaths	Place of Occurrence				Un-certified
				General and Special Hospitals	Mental Hospitals	Co. Homes & Hospitals, District Hospitals & Co. Infirmaries	Elsewhere	
25	Chronic rheumatic heart disease	M	1	.	.	1	.	.
		F	5	.	.	3	2	.
26	Arteriosclerotic and degenerative heart disease	M	150	2	3	35	110	2
		F	125	4	2	18	101	2
27	Other diseases of the heart	M	18	.	.	8	10	1
		F	23	4	.	9	10	1
28	Hypertension with heart disease	M	9	2	.	3	4	.
		F	5	1	.	1	3	.
29	Hypertension without heart disease	M	11	.	.	1	10	.
		F	11	.	.	2	9	.
30	Other diseases of circulatory system	M	40	2	.	17	21	.
		F	25	.	.	14	11	.
31	Influenza	M	4	1	.	2	1	.
		F	6	.	.	1	5	.
32	Pneumonia	M	17	.	6	4	7	.
		F	9	.	.	2	7	.
33	Bronchitis	M	16	1	1	.	14	.
		F	19	.	.	1	18	.
34	Other diseases of respiratory system	M	1	1
		F	2	.	.	2	.	.
35	Ulcer of stomach and duodenum	M	3	.	.	3	.	.
		F	2	1	.	.	1	.
36	Gastro-enteritis and diarrhoea under 2 years	M	2	.	.	.	2	.
		F	3	.	.	.	3	.
37	Nephritis and nephrosis	M	10	1	.	1	8	.
		F	3	.	1	1	1	.
38	Hyperplasia of prostate	M	14	1	1	10	2	.
39	Complications of pregnancy, child-birth and the puerperium	F	1	.	.	.	1	.
40	Congenital malformations	M	9	2	.	3	4	.
		F	3	.	.	2	1	.
41	Diseases of early infancy	M	15	.	.	5	10	.
		F	18	3	.	4	11	1
42	Senility	M	33	.	.	.	33	15
		F	38	.	.	2	36	17
43	Ill-defined causes	M	5	1	.	.	4	2
		F	11	.	.	3	8	3
44	Other defined diseases	M	27	.	.	7	20	.
		F	25	3	.	4	18	.
45	Accidents	M	14	.	.	2	12	.
		F	10	1	.	6	3	.
46	Suicide	M	4	.	.	1	3	.
		F
47	Other external causes	M
		F
	All causes	M	614	38	20	179	377	22
		F	533	41	7	125	360	25

TABLE 21 (contd.) - DEATHS IN 1953 CLASSIFIED BY CAUSE AND PLACE OF OCCURRENCE, AND SHOWING

COUNTY WICKLOW

Code No.	Causes of Death	Total Deaths	Place of Occurrence				Un-certified	
			General and Special Hospitals	Mental Hospitals	Co. Homes & Hospitals, District Hospitals & Co. Infirmarys	Else-where		
1	Tuberculosis of respiratory system	M	12	7	1	.	4	.
		F	3	1	1	.	1	.
2	Tuberculosis, other forms	M	1	.	.	1	.	.
		F	4	.	1	1	2	.
3	Diphtheria	M
		F
4	Whooping cough	M
		F	2	.	.	2	.	.
5	Meningococcal infections	M
		F
6	Acute poliomyelitis	M	1	.	.	.	1	.
		F
7	Measles	M
		F
8	Other infective and parasitic diseases	M	3	.	1	1	1	.
		F	1	.	.	.	1	.
9	Malignant neoplasm of stomach	M	7	.	.	1	6	.
		F	4	.	.	2	2	.
10	Malignant neoplasm of small and large intestine including duodenum	M	8	1	1	2	4	.
		F	5	1	.	.	4	.
11	Malignant neoplasm of rectum	M	3	1	.	1	1	.
		F	1	.	.	1	.	.
12	Other malignant neoplasms of digestive organs and peritoneum	M	10	3	.	3	4	.
		F	3	1	.	.	2	.
13	Malignant neoplasm of trachea, bronchus and lung	M	6	1	.	1	4	.
		F	2	.	.	1	1	.
14	Other malignant neoplasms of respiratory system	M	2	.	.	1	1	.
		F
15	Malignant neoplasm of breast	M
		F	9	2	.	.	7	.
16	Malignant neoplasm of uterus	F	4	.	.	1	3	.
17	Other malignant neoplasms of genito-urinary system	M	5	2	.	1	2	.
		F
18	Other malignant neoplasms	M	7	3	.	.	4	.
		F	7	3	.	2	2	.
19	Hodgkin's disease and leukaemia and aleukaemia	M	8	2	.	2	4	.
		F	1	1
20	Other neoplasms of lymphatic and haematopoietic tissues	M
		F
21	Diabetes	M	3	.	.	.	3	.
		F	2	1	.	.	1	.
22	Cerebral haemorrhage	M	27	2	.	9	16	.
		F	29	2	.	10	17	.
23	Other vascular lesions affecting the central nervous system	M	28	5	.	12	11	.
		F	33	6	.	15	12	.
24	Other diseases of nervous system and sense organs	M	3	1	1	1	.	.
		F	11	3	.	.	8	.

THE NUMBER OF UNCERTIFIED DEATHS IN EACH CAUSE FOR EACH COUNTY AND COUNTY BOROUGH

COUNTY WICKLOW (contd.)

Code No.	Causes of Death		Total Deaths	Place of Occurrence				Un-certified
				General and Special Hospitals	Mental Hospitals	Co. Homes & Hospitals, District Hospitals & Co. Infirmaries	Elsewhere	
25	Chronic rheumatic heart disease	M	5	1	.	1	3	.
		F	8	1	.	.	7	.
26	Arteriosclerotic and degenerative heart disease	M	101	4	5	10	82	1
		F	75	5	7	1	62	2
27	Other diseases of the heart	M	20	3	.	7	10	.
		F	13	2	.	4	7	1
28	Hypertension with heart disease	M	9	1	.	3	5	.
		F	9	.	.	.	9	.
29	Hypertension without heart disease	M	9	.	1	2	6	.
		F	7	1	.	2	4	.
30	Other diseases of circulatory system	M	10	3	1	.	6	.
		F	9	4	.	.	5	.
31	Influenza	M	5	.	.	3	2	.
		F	4	1	.	1	2	.
32	Pneumonia	M	14	2	.	6	6	.
		F	11	2	1	3	5	.
33	Bronchitis	M	10	.	.	2	8	.
		F	8	1	.	.	7	.
34	Other diseases of respiratory system	M	7	1	.	3	3	.
		F	10	.	.	5	5	.
35	Ulcer of stomach and duodenum	M	4	.	.	3	1	.
		F
36	Gastro-enteritis and diarrhoea under 2 years	M	1	.	.	1	.	.
		F	3	2	.	1	.	.
37	Nephritis and nephrosis	M	9	.	.	3	6	.
		F	9	2	.	4	3	.
38	Hyperplasia of prostate	M	9	.	.	6	3	.
39	Complications of pregnancy, childbirth and the puerperium	F	2	.	.	1	1	.
40	Congenital malformations	M	6	.	.	2	4	.
		F	9	3	.	5	1	.
41	Diseases of early infancy	M	8	1	.	2	5	.
		F	10	3	.	2	5	.
42	Senility	M	10	.	.	.	10	2
		F	11	.	.	.	11	2
43	Ill-defined causes	M	4	2	.	.	2	1
		F	7	.	.	.	7	1
44	Other defined diseases	M	20	3	2	3	12	.
		F	20	8	1	3	8	1
45	Accidents	M	13	2	.	2	9	.
		F	8	1	.	4	3	.
46	Suicide	M	1	.	.	.	1	.
		F
47	Other external causes	M
		F
All causes		M	409	51	13	95	250	4
		F	354	57	11	71	215	7

TABLE 21 (contd.) - DEATHS IN 1953 CLASSIFIED BY CAUSE AND PLACE OF OCCURRENCE, AND SHOWING

COUNTY CLARE

Code No.	Causes of Death	Total Deaths	Place of Occurrence				Un-certified	
			General and Special Hospitals	Mental Hospitals	Co. Homes & Hospitals, District Hospitals & Co. Infirmarys.	Elsewhere		
1	Tuberculosis of respiratory system	M	17	5	2	5	5	.
		F	9	1	.	6	2	.
2	Tuberculosis, other forms	M	9	2	.	5	2	1
		F	7	1	1	4	1	.
3	Diphtheria	M	1	.	.	1	.	.
		F
4	Whooping cough	M
		F
5	Meningococcal infections	M
		F
6	Acute poliomyelitis	M	1	.	.	1	.	.
		F
7	Measles	M	2	.	.	1	1	.
		F	1	.	.	.	1	.
8	Other infective and parasitic diseases	M	1	.	.	1	.	.
		F	1	.	.	1	.	.
9	Malignant neoplasm of stomach	M	21	3	.	9	9	.
		F	11	1	.	3	7	.
10	Malignant neoplasm of small and large intestine including duodenum	M	7	2	.	3	2	.
		F	8	.	.	2	5	.
11	Malignant neoplasm of rectum	M	4	1	.	2	1	.
		F	1	.	.	.	1	.
12	Other malignant neoplasms of digestive organs and peritoneum	M	12	2	.	4	6	1
		F	10	1	.	3	6	.
13	Malignant neoplasm of trachea, bronchus and lung	M	2	.	.	1	1	.
		F	2	.	.	2	.	.
14	Other malignant neoplasms of respiratory system	M	1	.	.	1	.	.
		F	3	.	.	.	3	.
15	Malignant neoplasm of breast	M
		F	7	1	1	2	3	.
16	Malignant neoplasm of uterus	F	6	2	.	2	2	.
17	Other malignant neoplasms of genito-urinary system	M	3	.	.	1	2	.
		F	1	.	.	.	1	.
18	Other malignant neoplasms	M	10	.	.	3	7	.
		F	12	1	.	5	6	.
19	Hodgkin's disease and leukaemia and aleukaemia	M	3	1	.	1	1	.
		F	3	.	.	2	1	.
20	Other neoplasms of lymphatic and haematopoietic tissues	M
		F
21	Diabetes	M	5	.	.	1	4	.
		F	3	.	.	1	2	.
22	Cerebral haemorrhage	M	23	.	1	4	18	1
		F	17	.	1	2	14	.
23	Other vascular lesions affecting the central nervous system	M	17	.	.	4	13	1
		F	11	1	.	.	10	1
24	Other diseases of nervous system and sense organs	M	16	1	.	2	13	.
		F	11	.	.	4	7	2

THE NUMBER OF UNCERTIFIED DEATHS IN EACH CAUSE FOR EACH COUNTY AND COUNTY BOROUGH.

COUNTY CLARE (contd.)

Code No.	Causes of Death	Total Deaths	Place of Occurrence				Un-certified	
			General and Special Hospitals	Mental Hospitals	Co. Homes & Hospitals, District Hospitals & Co. Infirmaries	Elsewhere		
25	Chronic rheumatic heart disease	M	2	.	.	.	2	.
		F	2	.	.	.	2	.
26	Arteriosclerotic and degenerative heart disease	M	157	1	7	72	77	1
		F	113	.	7	56	50	3
27	Other diseases of the heart	M	17	2	.	1	14	1
		F	12	.	.	.	12	.
28	Hypertension with heart disease	M	5	1	.	1	3	.
		F	3	.	1	.	2	.
29	Hypertension without heart disease	M	4	.	.	.	4	.
		F	3	.	.	1	2	1
30	Other diseases of circulatory system	M	12	1	1	4	6	1
		F	7	.	.	2	5	1
31	Influenza	M	7	.	.	.	7	2
		F	10	.	.	.	10	2
32	Pneumonia	M	8	.	.	1	7	.
		F	8	.	.	.	8	.
33	Bronchitis	M	16	.	.	.	16	1
		F	13	.	.	2	11	4
34	Other diseases of respiratory system	M	6	.	.	2	4	.
		F	6	1	.	.	5	.
35	Ulcer of stomach and duodenum	M	3	1	1	1	.	.
		F
36	Gastro-enteritis and diarrhoea under 2 years	M	3	.	.	3	.	.
		F	2	.	.	2	.	.
37	Nephritis and nephrosis	M	3	.	.	1	2	.
		F	6	.	.	3	3	.
38	Hyperplasia of prostate	M	8	.	.	3	5	.
39	Complications of pregnancy, child-birth and the puerperium	F	5	.	.	5	.	.
40	Congenital malformations	M	3	.	.	.	3	.
		F	5	1	.	2	2	.
41	Diseases of early infancy	M	13	.	.	13	.	.
		F	10	2	.	5	3	.
42	Senility	M	75	.	.	2	73	62
		F	92	.	1	1	90	74
43	Ill-defined causes	M	14	.	.	6	8	5
		F	12	.	.	2	10	2
44	Other defined diseases	M	35	4	2	15	14	1
		F	36	6	3	12	15	2
45	Accidents	M	8	1	.	.	7	.
		F	7	.	.	.	7	.
46	Suicide	M	1	.	.	.	1	.
		F
47	Other external causes	M
		F
	All causes	M	555	28	14	175	338	78
		F	476	19	15	132	310	92

TABLE 21 (contd.) - DEATHS IN 1953 CLASSIFIED BY CAUSE AND PLACE OF OCCURRENCE, AND SHOWING

CORK COUNTY BOROUGH

Code No.	Causes of Death	Total Deaths	Place of Occurrence				Un-certified	
			General and Special Hospitals	Mental Hospitals	Co. Homes & Hospitals, District Hospitals & Co. Infirmaries	Elsewhere		
1	Tuberculosis of respiratory system	M	20	6	3	7	4	.
		F	9	2	1	2	4	.
2	Tuberculosis, other forms	M	12	5	.	4	3	.
		F	5	1	.	3	1	.
3	Diphtheria	M
		F
4	Whooping cough	M
		F
5	Meningococcal infections	M	2	1	.	1	.	.
		F	1	.	.	1	.	.
6	Acute poliomyelitis	M	1	.	.	1	.	.
		F
7	Measles	M
		F
8	Other infective and parasitic diseases	M	5	.	1	3	1	.
		F	2	.	.	2	.	.
9	Malignant neoplasm of stomach	M	14	6	.	3	5	.
		F	9	1	.	3	5	.
10	Malignant neoplasm of small and large intestine including duodenum	M	5	4	.	.	1	.
		F	8	6	.	1	1	.
11	Malignant neoplasm of rectum	M	7	3	.	1	3	.
		F	2	.	.	1	1	.
12	Other malignant neoplasms of digestive organs and peritoneum	M	11	4	.	2	5	.
		F	8	4	.	3	1	.
13	Malignant neoplasm of trachea, bronchus and lung	M	9	3	.	2	4	.
		F	4	1	.	1	2	.
14	Other malignant neoplasms of respiratory system	M	4	.	.	2	2	.
		F	1	1
15	Malignant neoplasm of breast	M
		F	9	3	.	1	5	.
16	Malignant neoplasm of uterus	F	6	2	.	3	1	.
17	Other malignant neoplasms of genito-urinary system	M	2	.	.	2	.	.
		F	5	1	.	1	3	.
18	Other malignant neoplasms	M	15	4	.	7	4	.
		F	6	1	.	3	2	.
19	Hodgkin's disease and leukaemia and aleukaemia	M	4	4
		F
20	Other neoplasms of lymphatic and haematopoietic tissues	M
		F	2	2
21	Diabetes	M	2	.	.	1	1	.
		F	2	.	.	1	1	.
22	Cerebral haemorrhage	M	17	3	.	5	9	.
		F	27	8	.	3	16	.
23	Other vascular lesions affecting the central nervous system	M	17	4	.	5	8	.
		F	17	5	1	1	10	.
24	Other diseases of nervous system and sense organs	M	4	1	1	1	1	.
		F	4	1	.	2	1	.

THE NUMBER OF UNCERTIFIED DEATHS IN EACH CAUSE FOR EACH COUNTY AND COUNTY BOROUGH

CORK COUNTY BOROUGH (contd.)

Code No.	Causes of Death		Total Deaths	Place of Occurrence				Un-certified
				General and Special Hospitals	Mental Hospitals	Co. Homes & Hospitals, District Hospitals & Co. Infirmaries	Elsewhere	
25	Chronic rheumatic heart disease	M	9	2	.	3	4	.
		F	7	.	.	1	6	.
26	Arteriosclerotic and degenerative heart disease	M	143	18	8	23	94	.
		F	160	16	8	39	97	.
27	Other diseases of the heart	M	13	4	.	3	6	.
		F	15	3	.	4	8	.
28	Hypertension with heart disease	M	4	1	.	3	.	.
		F	2	.	.	1	1	.
29	Hypertension without heart disease	M	6	2	.	3	1	.
		F	5	3	.	.	2	.
30	Other diseases of circulatory system	M	20	7	.	8	5	.
		F	15	4	.	5	6	.
31	Influenza	M	6	.	.	1	5	.
		F	3	.	.	.	3	.
32	Pneumonia	M	24	4	2	5	13	.
		F	15	4	.	3	8	.
33	Bronchitis	M	17	3	.	4	10	.
		F	13	2	.	4	7	.
34	Other diseases of respiratory system	M	3	1	.	1	1	.
		F	6	.	.	3	3	.
35	Ulcer of stomach and duodenum	M	9	2	.	4	3	.
		F	2	1	.	1	.	.
36	Gastro-enteritis and diarrhoea under 2 years	M	1	1
		F
37	Nephritis and nephrosis	M	5	2	.	.	3	.
		F	4	1	.	1	2	.
38	Hyperplasia of prostate	M	9	2	.	5	2	.
39	Complications of pregnancy, child-birth and the puerperium	F	2	1	.	1	.	.
40	Congenital malformations	M	6	3	.	1	2	.
		F	5	1	.	.	4	.
41	Diseases of early infancy	M	11	4	.	5	2	.
		F	6	3	.	2	1	.
42	Senility	M	10	2	.	3	5	.
		F	18	2	1	3	12	.
43	Ill-defined causes	M	6	2	.	2	2	.
		F	5	4	.	.	1	.
44	Other defined diseases	M	27	10	.	9	8	.
		F	29	5	.	9	15	.
45	Accidents	M	5	1	.	.	4	.
		F	4	1	.	1	2	.
46	Suicide	M	1	.	.	.	1	.
		F	1	.	.	.	1	.
47	Other external causes	M	1	.	.	.	1	.
		F
	All causes	M	487	119	15	130	223	.
		F	444	90	11	110	233	.

TABLE 21 (contd.) - DEATHS IN 1953 CLASSIFIED BY CAUSE AND PLACE OF OCCURRENCE, AND SHOWING

COUNTY CORK

Code No.	Causes of Death	Total Deaths	Place of Occurrence				Un-certified	
			General and Special Hospitals	Mental Hospitals	Co. Homes & Hospitals, District Hospitals & Co. Infirmarys	Elsewhere		
1	Tuberculosis of respiratory system	M	51	18	6	15	12	1
		F	40	15	5	4	16	.
2	Tuberculosis, other forms	M	13	8	.	3	2	.
		F	12	5	.	4	3	.
3	Diphtheria	M
		F
4	Whooping cough	M	2	.	.	2	.	.
		F	2	.	.	.	2	2
5	Meningococcal infections	M	2	1	.	1	.	.
		F	1	.	.	1	.	.
6	Acute poliomyelitis	M	2	1	.	1	.	.
		F
7	Measles	M	2	1	.	.	1	.
		F	2	.	.	2	.	.
8	Other infective and parasitic diseases	M	15	4	.	6	5	.
		F	3	1	.	.	2	.
9	Malignant neoplasm of stomach	M	60	12	.	22	26	.
		F	39	6	.	9	24	1
10	Malignant neoplasm of small and large intestine including duodenum	M	29	10	.	10	9	.
		F	35	13	.	7	15	.
11	Malignant neoplasm of rectum	M	18	3	.	8	7	.
		F	13	4	.	6	3	.
12	Other malignant neoplasms of digestive organs and peritoneum	M	28	7	.	10	11	.
		F	33	6	1	8	18	.
13	Malignant neoplasm of trachea, bronchus and lung	M	22	6	.	8	8	.
		F	10	1	.	3	6	.
14	Other malignant neoplasms of respiratory system	M	7	1	.	5	1	.
		F	2	.	.	.	2	.
15	Malignant neoplasm of breast	M
		F	26	5	.	7	14	.
16	Malignant neoplasm of uterus	M
		F	13	1	.	4	8	.
17	Other malignant neoplasms of genito-urinary system	M	31	10	.	11	10	.
		F	9	3	.	2	4	.
18	Other malignant neoplasms	M	42	9	.	21	12	.
		F	26	7	.	6	13	.
19	Hodgkin's disease and leukaemia and aleukaemia	M	9	3	.	3	3	.
		F	6	1	.	1	4	.
20	Other neoplasms of lymphatic and haematopoietic tissues	M	4	3	.	1	.	.
		F	3	.	.	1	2	.
21	Diabetes	M	6	1	.	2	3	.
		F	12	2	1	5	4	1
22	Cerebral haemorrhage	M	60	2	.	20	38	4
		F	81	5	.	18	58	4
23	Other vascular lesions affecting the central nervous system	M	61	3	1	26	31	1
		F	88	5	.	21	62	3
24	Other diseases of nervous system and sense organs	M	31	3	3	5	20	1
		F	32	3	1	6	22	2

THE NUMBER OF UNCERTIFIED DEATHS IN EACH CAUSE FOR EACH COUNTY AND COUNTY BOROUGH

COUNTY CORK (contd.)

Code No.	Causes of Death		Total Deaths	Place of Occurrence				Un-certified
				General and Special Hospitals	Mental Hospitals	Co. Homes & Hospitals, District Hospitals & Co. Infirmarys	Else-where	
25	Chronic rheumatic heart disease	M	20	2	.	2	16	.
		F	25	2	2	8	13	.
26	Arteriosclerotic and degenerative heart disease	M	482	30	20	122	310	20
		F	432	27	19	94	292	10
27	Other diseases of the heart	M	64	2	3	16	43	13
		F	47	5	3	6	33	2
28	Hypertension with heart disease	M	28	1	.	12	15	.
		F	17	.	.	2	15	.
29	Hypertension without heart disease	M	16	3	.	6	7	.
		F	18	2	.	3	13	.
30	Other diseases of circulatory system	M	63	8	.	26	29	.
		F	37	6	1	17	13	.
31	Influenza	M	15	.	.	9	6	.
		F	19	2	1	1	15	2
32	Pneumonia	M	53	5	2	19	27	.
		F	39	3	1	11	24	.
33	Bronchitis	M	53	1	.	9	43	.
		F	33	1	.	7	25	4
34	Other diseases of respiratory system	M	24	1	1	12	10	.
		F	12	.	.	2	10	.
35	Ulcer of stomach and duodenum	M	16	7	.	3	6	.
		F	8	2	.	1	5	.
36	Gastro-enteritis and diarrhoea under 2 years	M	7	.	.	1	6	.
		F	7	1	.	3	3	.
37	Nephritis and nephrosis	M	29	4	.	10	15	.
		F	18	1	.	3	14	.
38	Hyperplasia of prostate	M	34	.	9	11	14	.
39	Complications of pregnancy, child-birth and the puerperium	F	10	8	.	2	.	.
40	Congenital malformations	M	20	5	.	9	6	.
		F	27	6	.	9	12	.
41	Diseases of early infancy	M	53	10	.	27	16	.
		F	40	9	.	19	12	1
42	Senility	M	143	1	.	19	123	75
		F	196	3	.	18	175	88
43	Ill-defined causes	M	45	10	1	6	28	17
		F	17	2	.	2	13	11
44	Other defined diseases	M	117	22	1	34	60	3
		F	110	22	2	36	50	3
45	Accidents	M	60	8	.	17	35	.
		F	17	4	.	6	7	.
46	Suicide	M	4	1	.	.	3	.
		F	1	.	.	.	1	.
47	Other external causes	M
		F
	All causes	M	1,841	227	47	550	1,017	135
		F	1,618	189	37	365	1,027	134

TABLE 21 (contd.) - DEATHS IN 1953 CLASSIFIED BY CAUSE AND PLACE OF OCCURRENCE, AND SHOWING

COUNTY KERRY

Code No.	Causes of Death	Total Deaths	Place of Occurrence				Un-certified	
			General and Special Hospitals	Mental Hospitals	Co. Homes & Hospitals, District Hospitals & Co. Infirmaries	Elsewhere		
1	Tuberculosis of respiratory system	M	19	7	.	8	4	.
		F	12	6	1	3	2	.
2	Tuberculosis, other forms	M	6	1	1	4	.	.
		F	4	.	.	4	.	.
3	Diphtheria	M
		F
4	Whooping cough	M	2	.	.	.	2	1
		F	4	.	.	.	4	.
5	Meningococcal infections	M
		F
6	Acute poliomyelitis	M
		F	1	.	.	1	.	.
7	Measles	M	4	.	.	2	2	1
		F	1	.	.	.	1	.
8	Other infective and parasitic diseases	M	8	.	.	4	4	.
		F	1	.	.	.	1	.
9	Malignant neoplasm of stomach	M	31	4	1	16	10	.
		F	17	2	.	6	9	.
10	Malignant neoplasm of small and large intestine including duodenum	M	8	.	.	1	7	.
		F	15	4	.	4	7	.
11	Malignant neoplasm of rectum	M	9	.	.	4	5	.
		F	4	1	.	2	1	.
12	Other malignant neoplasms of digestive organs and peritoneum	M	7	1	.	1	5	.
		F	11	.	.	7	4	.
13	Malignant neoplasm of trachea, bronchus and lung	M	4	.	.	2	2	.
		F	1	.	.	.	1	.
14	Other malignant neoplasms of respiratory system	M	1	.	.	.	1	.
		F
15	Malignant neoplasm of breast	M	1	.	.	1	.	.
		F	10	.	.	4	6	.
16	Malignant neoplasm of uterus	F	7	1	.	2	4	.
17	Other malignant neoplasms of genito-urinary system	M	13	2	.	8	3	.
		F	8	2	.	2	4	.
18	Other malignant neoplasms	M	17	2	.	3	12	.
		F	11	3	.	2	6	1
19	Hodgkin's disease and leukaemia and aleukaemia	M	4	1	.	.	3	.
		F	4	1	.	.	3	.
20	Other neoplasms of lymphatic and haematopoietic tissues	M
		F	1	.	.	.	1	.
21	Diabetes	M	6	.	1	4	1	.
		F	10	3	.	4	3	1
22	Cerebral haemorrhage	M	24	1	.	5	18	1
		F	38	.	1	10	27	2
23	Other vascular lesions affecting the central nervous system	M	25	.	.	8	17	.
		F	38	1	.	14	23	.
24	Other diseases of nervous system and sense organs	M	14	2	1	3	8	4
		F	13	2	1	1	9	2

THE NUMBER OF UNCERTIFIED DEATHS IN EACH CAUSE FOR EACH COUNTY AND COUNTY BOROUGH

COUNTY KERRY (contd.)

Code No.	Causes of Death		Total Deaths	Place of Occurrence			Un-certified	
				General and Special Hospitals	Mental Hospitals	Co. Homes & Hospitals, District Hospitals & Co. Infirmarys		Elsewhere
25	Chronic rheumatic heart disease	M	4	1	.	.	3	.
		F	6	1	.	1	4	.
26	Arteriosclerotic and degenerative heart disease	M	160	3	3	46	108	12
		F	119	3	4	28	84	6
27	Other diseases of the heart	M	31	.	1	7	23	5
		F	35	3	.	9	23	9
28	Hypertension with heart disease	M	10	.	.	3	7	1
		F	8	.	.	1	7	.
29	Hypertension without heart disease	M	15	.	.	11	4	.
		F	21	1	.	12	8	.
30	Other diseases of circulatory system	M	16	2	.	5	9	1
		F	18	.	1	11	6	.
31	Influenza	M	16	.	.	1	15	7
		F	22	.	.	3	19	6
32	Pneumonia	M	25	3	.	9	13	.
		F	20	1	1	5	13	.
33	Bronchitis	M	21	.	.	5	16	4
		F	14	1	.	4	9	1
34	Other diseases of respiratory system	M	12	.	.	6	6	.
		F	4	.	.	2	2	.
35	Ulcer of stomach and duodenum	M	7	4	.	2	1	.
		F	2	1	.	.	1	.
36	Gastro-enteritis and diarrhoea under 2 years	M	5	.	.	2	3	.
		F	3	1	.	2	.	.
37	Nephritis and nephrosis	M	21	3	.	6	12	.
		F	17	.	.	3	14	.
38	Hyperplasia of prostate	M	13	1	.	4	8	.
39	Complications of pregnancy, child-birth and the puerperium	F	8	2	.	3	3	.
40	Congenital malformations	M	6	2	.	2	2	.
		F	9	1	.	3	5	.
41	Diseases of early infancy	M	27	3	.	16	8	2
		F	17	2	.	10	5	.
42	Senility	M	132	.	.	.	132	111
		F	143	.	.	3	140	116
43	Ill-defined causes	M	34	1	.	4	29	21
		F	16	.	.	2	14	12
44	Other defined diseases	M	48	8	3	20	17	3
		F	47	5	.	19	23	3
45	Accidents	M	15	2	.	4	9	.
		F	10	1	.	3	6	.
46	Suicide	M	2	.	.	.	2	.
		F
47	Other external causes	M
		F	1	.	.	1	.	.
	All causes	M	823	54	11	227	531	174
		F	751	49	9	191	502	159

TABLE 21 (contd.) - DEATHS IN 1953 CLASSIFIED BY CAUSE AND PLACE OF OCCURRENCE, AND SHOWING

LIMERICK COUNTY BOROUGH

Code No.	Causes of Death	Total Deaths	Place of Occurrence				Un-certified
			General and Special Hospitals	Mental Hospitals	Co. Homes & Hospitals, District Hospitals & Co. Infirmaries	Else-where	
1	Tuberculosis of respiratory system	M 9	6	1	.	2	.
		F 7	2	.	2	3	.
2	Tuberculosis, other forms	M 6	5	.	.	1	.
		F 3	2	.	1	.	.
3	Diphtheria	M
		F
4	Whooping cough	M
		F
5	Meningococcal infections	M
		F
6	Acute poliomyelitis	M
		F
7	Measles	M
		F
8	Other infective and parasitic diseases	M 2	.	.	.	2	.
		F
9	Malignant neoplasm of stomach	M 4	2	.	.	2	.
		F 3	1	.	.	2	.
10	Malignant neoplasm of small and large intestine including duodenum	M 3	2	.	.	1	.
		F 2	.	.	2	.	.
11	Malignant neoplasm of rectum	M 3	3
		F
12	Other malignant neoplasms of digestive organs and peritoneum	M 6	2	.	.	4	.
		F 5	1	1	.	3	.
13	Malignant neoplasm of trachea, bronchus and lung	M 13	8	.	1	4	.
		F 2	1	.	.	1	.
14	Other malignant neoplasms of respiratory system	M
		F
15	Malignant neoplasm of breast	M
		F 9	4	.	.	5	.
16	Malignant neoplasm of uterus	F 5	2	.	1	2	.
17	Other malignant neoplasms of genito-urinary system	M 6	3	.	1	2	.
		F 5	3	.	.	2	.
18	Other malignant neoplasms	M 5	3	.	.	2	.
		F 4	2	.	1	1	.
19	Hodgkin's disease and leukaemia and aleukaemia	M 1	1
		F 1	1
20	Other neoplasms of lymphatic and haematopoietic tissues	M
		F
21	Diabetes	M 2	.	1	1	.	.
		F 2	2
22	Cerebral haemorrhage	M 5	3	.	1	1	.
		F 4	2	.	.	2	.
23	Other vascular lesions affecting the central nervous system	M 17	11	.	.	6	.
		F 15	6	.	.	9	.
24	Other diseases of nervous system and sense organs	M 7	5	.	.	2	1
		F 11	5	.	1	5	1

THE NUMBER OF UNCERTIFIED DEATHS IN EACH CAUSE FOR EACH COUNTY AND COUNTY BOROUGH

LIMERICK COUNTY BOROUGH (contd.)

Code No.	Causes of Death		Total Deaths	Place of Occurrence				Un-certified
				General and Special Hospitals	Mental Hospitals	Co. Homes & Hospitals, District Hospitals & Co. Infirmaries	Elsewhere	
25	Chronic rheumatic heart disease	M	1	1
		F	6	4	.	1	1	.
26	Arteriosclerotic and degenerative heart disease	M	39	11	.	4	24	3
		F	42	13	3	.	26	1
27	Other diseases of the heart	M	31	15	.	5	11	.
		F	29	15	.	7	7	.
28	Hypertension with heart disease	M	5	1	.	1	3	.
		F	2	1	.	.	1	.
29	Hypertension without heart disease	M	3	3
		F
30	Other diseases of circulatory system	M	6	1	.	3	2	.
		F	3	.	.	.	3	.
31	Influenza	M
		F
32	Pneumonia	M	7	3	.	1	3	2
		F	10	2	.	2	6	1
33	Bronchitis	M	18	12	.	.	6	.
		F	8	3	.	.	5	.
34	Other diseases of respiratory system	M	5	1	.	.	4	.
		F	3	1	.	.	2	.
35	Ulcer of stomach and duodenum	M	5	1	.	.	4	.
		F	1	1
36	Gastro-enteritis and diarrhoea under 2 years	M	10	7	.	3	.	.
		F	9	7	.	1	1	.
37	Nephritis and nephrosis	M	5	5
		F	2	2
38	Hyperplasia of prostate	M
39	Complications of pregnancy, childbirth and the puerperium	F	2	1	.	.	1	.
40	Congenital malformations	M	3	2	.	.	1	.
		F	4	3	.	.	1	1
41	Diseases of early infancy	M	13	7	.	2	4	1
		F	10	9	.	.	1	.
42	Senility	M	4	2	.	.	2	.
		F	13	3	3	.	7	1
43	Ill-defined causes	M	16	1	.	4	11	6
		F	13	6	.	3	4	1
44	Other defined diseases	M	10	5	1	.	4	3
		F	16	5	.	.	11	.
45	Accidents	M	4	2	.	.	2	.
		F	4	3	.	.	1	.
46	Suicide	M
		F
47	Other external causes	M	1	.	.	.	1	.
		F
	All causes	M	275	134	3	27	111	16
		F	255	113	7	22	113	6

TABLE 21 (contd.) - DEATHS IN 1953 CLASSIFIED BY CAUSE AND PLACE OF OCCURRENCE, AND SHOWING

COUNTY LIMERICK

Code No.	Causes of Death	Total Deaths	Place of Occurrence				Un-certified	
			General and Special Hospitals	Mental Hospitals	Co. Homes & Hospitals, District Hospitals & Co. Infirmaries	Elsewhere		
1	Tuberculosis of respiratory system	M	12	2	2	5	3	.
		F	11	2	.	2	7	.
2	Tuberculosis, other forms	M	4	.	.	2	2	.
		F	4	1	.	2	1	.
3	Diphtheria	M
		F
4	Whooping cough	M
		F
5	Meningococcal infections	M
		F
6	Acute poliomyelitis	M
		F	1	.	.	1	.	.
7	Measles	M	1	.	.	1	.	.
		F
8	Other infective and parasitic diseases	M	4	1	1	1	1	.
		F
9	Malignant neoplasm of stomach	M	11	1	.	2	8	.
		F	11	4	.	4	3	.
10	Malignant neoplasm of small and large intestine including duodenum	M	9	1	1	4	3	.
		F	9	3	.	1	5	.
11	Malignant neoplasm of rectum	M	6	2	.	3	1	.
		F	2	1	.	1	.	.
12	Other malignant neoplasms of digestive organs and peritoneum	M	7	1	.	3	3	.
		F	10	2	.	2	6	.
13	Malignant neoplasm of trachea, bronchus and lung	M	3	1	.	.	2	.
		F
14	Other malignant neoplasms of respiratory system	M	3	1	.	1	1	.
		F
15	Malignant neoplasm of breast	M
		F	13	.	.	3	10	1
16	Malignant neoplasm of uterus	M
		F	3	.	.	.	3	.
17	Other malignant neoplasms of genito-urinary system	M	10	1	.	4	5	.
		F	2	1	.	.	1	.
18	Other malignant neoplasms	M	15	2	1	3	9	.
		F	8	1	1	3	3	.
19	Hodgkin's disease and leukaemia and aleukaemia	M	1	.	.	.	1	.
		F	1	.	.	.	1	.
20	Other neoplasms of lymphatic and haematopoietic tissues	M
		F	2	1	.	.	1	.
21	Diabetes	M	4	.	.	1	3	.
		F	2	.	.	1	1	.
22	Cerebral haemorrhage	M	15	1	.	2	12	.
		F	29	2	.	3	24	1
23	Other vascular lesions affecting the central nervous system	M	15	1	.	4	10	.
		F	16	2	.	.	14	.
24	Other diseases of nervous system and sense organs	M	21	3	.	7	11	1
		F	12	3	1	1	7	1

THE NUMBER OF UNCERTIFIED DEATHS IN EACH CAUSE FOR EACH COUNTY AND COUNTY BOROUGH

COUNTY LIMERICK (contd.)

Code No.	Causes of Death		Total Deaths	Place of Occurrence				Un-certified
				General and Special Hospitals	Mental Hospitals	Co. Homes & Hospitals, District Hospitals & Co. Infirmaries	Elsewhere	
25	Chronic rheumatic heart disease	M	7	.	.	6	1	.
		F	7	.	.	4	3	.
26	Arteriosclerotic and degenerative heart disease	M	140	13	7	8	112	.
		F	88	8	2	9	69	2
27	Other diseases of the heart	M	25	1	.	7	17	.
		F	14	3	.	1	10	1
28	Hypertension with heart disease	M	3	1	1	.	1	.
		F	10	.	.	2	8	1
29	Hypertension without heart disease	M	1	.	.	.	1	.
		F	4	.	.	.	4	.
30	Other diseases of circulatory system	M	18	2	.	4	12	.
		F	3	.	.	.	3	.
31	Influenza	M	16	2	.	6	8	.
		F	14	.	.	6	8	.
32	Pneumonia	M	13	2	1	5	5	.
		F	13	1	.	1	11	1
33	Bronchitis	M	18	2	4	.	12	.
		F	13	.	1	2	10	.
34	Other diseases of respiratory system	M	6	2	.	3	1	.
		F	3	.	.	2	1	.
35	Ulcer of stomach and duodenum	M	5	2	.	1	2	.
		F	1	.	.	.	1	.
36	Gastro-enteritis and diarrhoea under 2 years	M	5	1	.	2	2	.
		F	9	2	.	4	3	1
37	Nephritis and nephrosis	M	10	1	.	4	5	1
		F	10	2	1	5	2	.
38	Hyperplasia of prostate	M	8	1	.	2	5	.
39	Complications of pregnancy, child-birth and the puerperium	F	6	3	.	2	1	.
40	Congenital malformations	M	11	1	.	3	7	.
		F	5	1	.	3	1	.
41	Diseases of early infancy	M	25	.	.	12	13	1
		F	10	3	.	4	3	.
42	Senility	M	54	.	6	1	47	26
		F	71	2	7	.	62	34
43	Ill-defined causes	M	19	1	.	7	11	6
		F	9	2	.	1	6	3
44	Other defined diseases	M	34	9	.	11	14	1
		F	26	8	.	7	11	.
45	Accidents	M	19	4	.	4	11	.
		F	8	2	.	3	3	.
46	Suicide	M	3	1	.	.	2	.
		F	1	1
47	Other external causes	M
		F	1	.	.	.	1	.
	All causes	M	581	64	24	129	364	36
		F	462	61	13	80	308	46

TABLE 21 (contd.) - DEATHS IN 1953 CLASSIFIED BY CAUSE AND PLACE OF OCCURRENCE, AND SHOWING

COUNTY TIPPERARY N.R.

Code No.	Causes of Death	Total Deaths	Place of Occurrence				Un-certified	
			General and Special Hospitals	Mental Hospitals	Co. Homes & Hospitals, District Hospitals & Co. Infirmaries	Elsewhere		
1	Tuberculosis of respiratory system	M	21	3	3	4	11	1
		F	9	4	.	2	3	.
2	Tuberculosis, other forms	M	4	.	.	3	1	.
		F	2	.	.	2	.	.
3	Diphtheria	M
		F
4	Whooping cough	M
		F
5	Meningococcal infections	M
		F	1	.	.	1	.	.
6	Acute poliomyelitis	M
		F
7	Measles	M	1	.	.	.	1	1
		F
8	Other infective and parasitic diseases	M	1	.	.	1	.	.
		F	1	.	.	.	1	.
9	Malignant neoplasm of stomach	M	11	2	.	4	5	.
		F	6	2	.	1	3	.
10	Malignant neoplasm of small and large intestine including duodenum	M	7	.	.	3	4	.
		F	4	.	.	.	4	.
11	Malignant neoplasm of rectum	M	4	.	.	2	2	.
		F
12	Other malignant neoplasms of digestive organs and peritoneum	M	2	1	.	.	1	.
		F	5	.	.	1	4	.
13	Malignant neoplasm of trachea, bronchus and lung	M	7	.	.	6	1	.
		F	3	.	.	.	3	.
14	Other malignant neoplasms of respiratory system	M
		F
15	Malignant neoplasm of breast	M
		F	5	.	.	1	4	.
16	Malignant neoplasm of uterus	F	4	.	.	3	1	.
17	Other malignant neoplasms of genito-urinary system	M	6	.	.	3	3	.
		F	1	.	.	1	.	.
18	Other malignant neoplasms	M	8	1	.	2	5	.
		F	3	1	.	1	1	.
19	Hodgkin's disease and leukaemia and aleukaemia	M	4	.	.	.	4	.
		F	2	.	1	.	1	.
20	Other neoplasms of lymphatic and haematopoietic tissues	M
		F
21	Diabetes	M	3	.	.	1	2	.
		F	3	.	2	.	1	.
22	Cerebral haemorrhage	M	18	.	.	9	9	.
		F	20	1	.	7	12	.
23	Other vascular lesions affecting the central nervous system	M	15	.	.	2	13	.
		F	19	1	.	4	14	1
24	Other diseases of nervous system and sense organs	M	11	1	.	3	7	1
		F	8	.	.	1	7	.

THE NUMBER OF UNCERTIFIED DEATHS IN EACH CAUSE FOR EACH COUNTY AND COUNTY BOROUGH

COUNTY TIPPERARY N.R. (contd.)

Code No.	Causes of Death		Total Deaths	Place of Occurrence			Un-certified	
				General and Special Hospitals	Mental Hospitals	Co. Homes & Hospitals, District Hospitals & Co. Infirmarys		Else-where
25	Chronic rheumatic heart disease	M	1	.	.	.	1	.
		F	4	1	.	.	3	.
26	Arteriosclerotic and degenerative heart disease	M	80	1	.	38	41	.
		F	72	1	3	29	39	3
27	Other diseases of the heart	M	18	.	2	2	14	3
		F	10	.	.	1	9	2
28	Hypertension with heart disease	M	6	.	.	4	2	.
		F	2	.	.	.	2	1
29	Hypertension without heart disease	M	3	.	.	.	3	.
		F	6	.	.	.	6	.
30	Other diseases of circulatory system	M	6	1	1	1	3	.
		F	7	.	.	1	6	.
31	Influenza	M	1	.	.	.	1	.
		F	3	.	1	.	2	.
32	Pneumonia	M	13	1	.	3	9	1
		F	9	1	.	4	4	.
33	Bronchitis	M	11	1	.	1	9	.
		F	10	.	.	1	9	.
34	Other diseases of respiratory system	M	2	1	.	.	1	.
		F	1	.	.	1	.	.
35	Ulcer of stomach and duodenum	M	4	.	.	4	.	.
		F	1	.	.	.	1	.
36	Gastro-enteritis and diarrhoea under 2 years	M	4	2	.	.	2	.
		F	1	.	.	.	1	.
37	Nephritis and nephrosis	M	4	.	.	2	2	.
		F	5	1	.	1	3	.
38	Hyperplasia of prostate	M	3	.	.	.	3	.
39	Complications of pregnancy, child-birth and the puerperium	F	3	1	.	2	.	.
40	Congenital malformations	M	1	.	.	1	.	.
		F	3	.	.	1	2	.
41	Diseases of early infancy	M	12	.	.	11	1	.
		F	14	4	.	8	2	1
42	Senility	M	41	.	.	15	26	21
		F	45	.	.	15	30	18
43	Ill-defined causes	M	13	.	.	3	10	7
		F	9	1	.	.	8	6
44	Other defined diseases	M	13	2	1	3	7	.
		F	24	4	1	3	16	2
45	Accidents	M	11	2	.	3	6	.
		F	4	.	.	3	1	.
46	Suicide	M
		F
47	Other external causes	M
		F
All causes		M	370	19	7	134	210	35
		F	329	23	8	95	203	34

TABLE 21 (contd.) - DEATHS IN 1953 CLASSIFIED BY CAUSE AND PLACE OF OCCURRENCE, AND SHOWING

COUNTY TIPPERARY S.R.

Code No.	Causes of Death	Total Deaths	Place of Occurrence				Un-certified	
			General and Special Hospitals	Mental Hospitals	Co. Homes & Hospitals, District Hospitals & Co. Infirmarys	Elsewhere		
1	Tuberculosis of respiratory system	M	13	2	5	2	4	.
		F	9	3	1	3	2	.
2	Tuberculosis, other forms	M	4	1	.	1	2	.
		F	1	.	.	1	.	.
3	Diphtheria	M
		F
4	Whooping cough	M	1	.	.	.	1	1
		F
5	Meningococcal infections	M
		F
6	Acute poliomyelitis	M	1	.	.	1	.	.
		F	2	.	.	2	.	.
7	Measles	M	3	.	.	1	2	.
		F
8	Other infective and parasitic diseases	M	1	.	.	.	1	.
		F	5	.	.	4	1	.
9	Malignant neoplasm of stomach	M	13	.	.	8	5	.
		F	11	1	.	4	6	.
10	Malignant neoplasm of small and large intestine including duodenum	M	7	1	.	3	3	.
		F	6	.	1	3	2	.
11	Malignant neoplasm of rectum	M	5	.	.	2	3	.
		F	1	1
12	Other malignant neoplasms of digestive organs and peritoneum	M	7	.	.	4	3	.
		F	8	1	.	2	5	.
13	Malignant neoplasm of trachea, bronchus and lung	M	7	1	.	2	4	.
		F	3	.	.	.	3	.
14	Other malignant neoplasms of respiratory system	M	3	1	.	.	2	.
		F	1	.	.	.	1	.
15	Malignant neoplasm of breast	M
		F	10	1	.	3	6	.
16	Malignant neoplasm of uterus	M
		F	6	2	.	1	3	.
17	Other malignant neoplasms of genito-urinary system	M	8	.	.	4	4	.
		F	5	2	.	2	1	.
18	Other malignant neoplasms	M	12	3	.	4	5	.
		F	7	1	.	3	3	.
19	Hodgkin's disease and leukaemia and aleukaemia	M	3	.	.	1	2	.
		F	3	1	.	2	.	.
20	Other neoplasms of lymphatic and haematopoietic tissues	M
		F	1	.	.	1	.	.
21	Diabetes	M	2	.	.	1	1	.
		F
22	Cerebral haemorrhage	M	30	.	.	13	17	.
		F	30	2	.	12	16	.
23	Other vascular lesions affecting the central nervous system	M	15	.	.	2	13	.
		F	21	1	.	6	14	1
24	Other diseases of nervous system and sense organs	M	14	1	.	6	7	.
		F	7	1	.	3	3	3