

Note:

Due to the nature of the scanning technology, no guarantee can be made regarding specific letter and number translations.

ÉIRE

ROINN RIAGHALTAIS AITEAMHAIL AGUS SLÁINTE POIBLIDHE
(Department of Local Government and Public Health.)

TUARASGABHÁIL AN ÁRD-CHLÁRADÓRA

ANNUAL REPORT

OF THE

REGISTRAR-GENERAL

1937.

DUBLIN:
PUBLISHED BY THE STATIONERY OFFICE.

To be purchased directly through the
GOVERNMENT PUBLICATIONS SALE OFFICE, 3-4 COLLEGE STREET, DUBLIN,
or through any bookseller.

1938.

Price Two Shillings.

(P. No. 3265.)

CONTENTS.

PART I.

REPORT :—

	Page
INTRODUCTORY REMARKS	vii
GENERAL SUMMARY	vii

MOVEMENT OF POPULATION :—

Estimated population, natural increase, emigration and immigration ...	ix
--	----

MARRIAGES :

Number, mode of celebration and rate	x
Conjugal condition of persons married	x
Marriage-rates for counties, county boroughs and provinces	xi
Marriage-rates in Northern Ireland, England and Wales, and Scotland	xi
Marriage-rates by quarters	xi
Minors	xii
Re-marriages	xii
Licences for marriage	xii
Buildings registered for the solemnisation of marriage	xii
Persons authorised to grant licences for marriage	xii

BIRTHS :

Number and rate	xiii
Birth-rates in Northern Ireland, England and Wales, and Scotland	xiii
Rates by counties	xiii
Illegitimate births	xiii
Registration of births under Legitimacy Act (1931)	xiv
Proportion of male to female births	xiv
Births by quarters	xiv
Multiple births	xiv

REPORT—*continued.*

DEATHS :	Page
Number and rate	xv
Deaths by quarters	xv
Deaths in institutions	xvi
Uncertified deaths	xvi
Inquests	xvi
Causes of Death :—	
General observations	xvi
Principal causes	xviii
Epidemic diseases	xviii
Influenza	xx
Tuberculosis	xxii
Cancer	xxv
Other general diseases	xxviii
Circulatory, respiratory diseases, etc.	xxix
Childbirth	xxx
Violence	xxxii
Ages at death	xxxii
Infant mortality	xxxiii
METEOROLOGY	xxxvi

DIAGRAMS.

No. 1. Birth, death and marriage rates in Eire, Northern Ireland, England and Wales, and Scotland	vi
No. 2. Death-rates from diphtheria in Eire, Northern Ireland, England and Wales, and Scotland	xx
No. 3. Death-rates from influenza in Eire, Northern Ireland, England and Wales, and Scotland	xxi
No. 4. Death-rates from tuberculosis in Eire, Northern Ireland, England and Wales, and Scotland	xxiii
No. 5. Death-rates from cancer in Eire, Northern Ireland, England and Wales, and Scotland,	xxviii
No. 6. Infant mortality in Eire, Northern Ireland, England and Wales, and Scotland	xxxiv

PART II.—TABLES.

TABLE No. 1. Estimated population, 1801-1937	2
" 2. Ages of the population, by sexes, at each census 1851-1926— number and proportion per cent.	3-5
" 3. Number of marriages, births and deaths, and natural increase, 1864-1937	6
" 4. Annual marriage, birth and death-rates, infant mortality and natural increase, 1864-1937	7
" 5. Marriages, births, and deaths, by quarters, 1927-1937	8
" 6. Deaths (numbers and rates) by causes, 1864-1910	9

PART II.—TABLES—*continued.*

TABLE NO.		Page
6A.	Number of deaths by causes, 1911-1930	10-11
7.	Death-rates by causes, 1911-1930	12-13
7A.	Number of deaths by causes, 1931-1937	14
7B.	Death-rates by causes, 1931-1937	15
8.	Deaths (numbers and rates) by sexes and ages, 1864-1937 ...	16-18
9.	Infant Mortality, by causes, 1927-1937	19
10.	" by causes and ages	20
11.	" by causes in certain urban areas and aggregate rural areas	21
12.	" illegitimate infants, by causes and ages	22
13.	" illegitimate infants, by counties	23
14.	Marriages, births and deaths, by counties and county boroughs ...	24
15.	Marriage, birth and death-rates, by counties and county boroughs	25
16.	Births and deaths in principal towns and aggregate urban and rural areas	26
17.	Birth-rates and death-rates in principal towns and aggregate urban and rural areas	27
18.	Births and deaths in each urban area	28-31
19.	Birth-rates and death-rates in aggregate urban and rural areas, 1901-1937	32

PART III.—ABSTRACTS.

ABSTRACT I.	Marriages, births (distinguishing illegitimate births), and deaths registered in administrative areas	34-41
II.	Marriages registered in administrative areas	42-43
III.	Total births and deaths by sexes, and ages at death, by administrative areas	44-46
IV.	Causes of death (intermediate and detailed international lists), by sexes and ages	48-69
V.	Causes of death (short list), by sexes, ages and places of occurrences for each administrative area (as under):—	70-141

	Page		Page		Page
Éire	... 70	Dublin Co.	... 76	Meath	... 90
		Dublin City	... 78	Monaghan	... 140
Leinster	... 72	Galway	... 124	Offaly	... 92
Munster	... 100	Kerry	... 108	Roscommon	... 130
Connaught	... 122	Kildare	... 80	Sligo	... 132
Ulster (part of)	... 134	Kilkenny	... 82	Tipperary N.R.	114
		Leitrim	... 126	Tipperary S.R.	116
Carlow	... 74	Laoighis	... 84	Waterford Co. ...	118
Cavan	... 136	Limerick Co.	... 110	Waterford Co.	
Clare	... 102	Limerick Co. Boro'	112	Boro'	... 120
Cork Co.	... 104	Longford	... 86	Westmeath	... 94
Cork Co. Boro'	... 106	Louth 88	Wexford	... 96
Donegal	... 138	Mayo 128	Wicklow	... 98

ABSTRACT VI.	Causes of death in thirteen principal towns.	142-143
--------------	--	---------

APPENDIX I.	Number of searches at the General Register Office during the years 1864-1937, with the amounts of Fees received ...	144
APPENDIX II.	Cases of infectious diseases notified to Department of Local Government and Public Health	145-149

DIAGRAM No. 1. Birth, Death and Marriage Rates, 1923 to 1937.

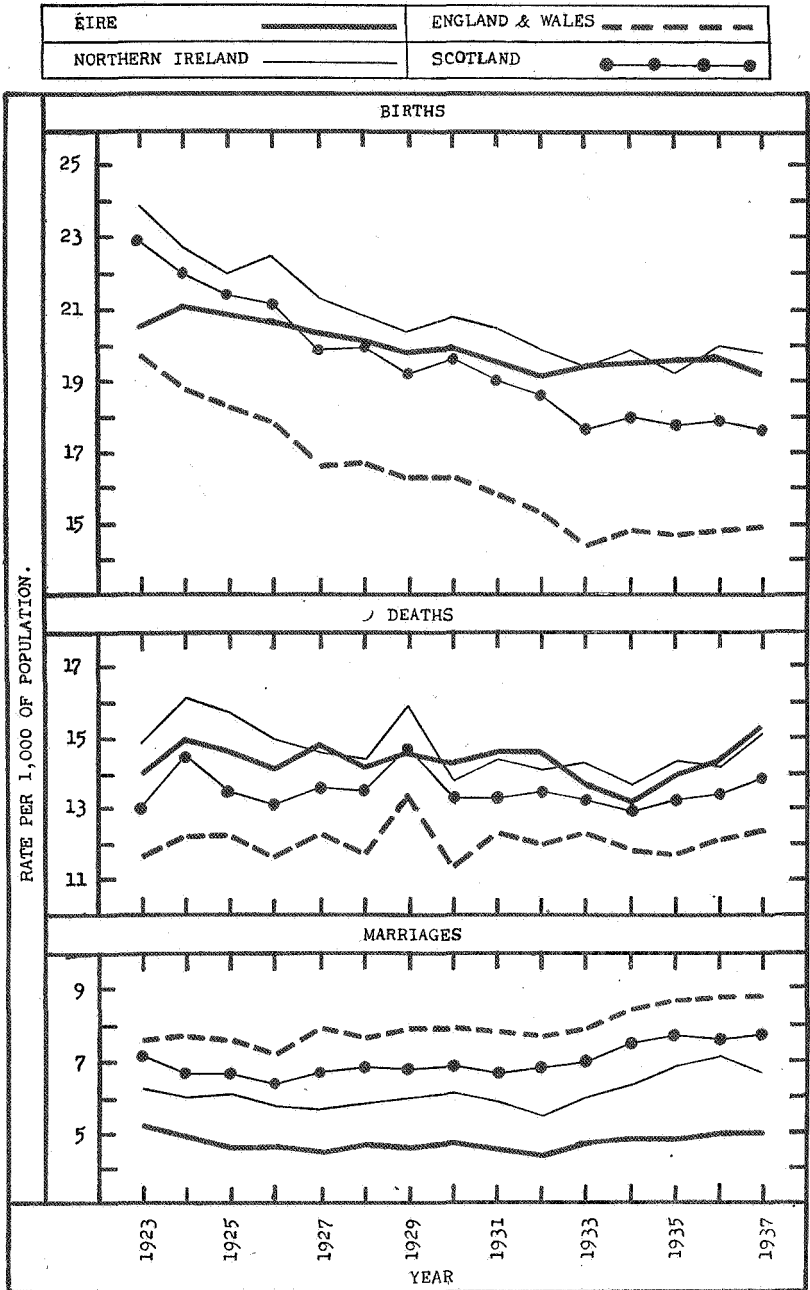

REPORT OF THE REGISTRAR-GENERAL FOR THE YEAR 1937.

DO'N AIRE RIAGHALTAIS AITTEAMHAIL AGUS SLÁINTE POIBLIDHE.

Tá sé d'onóir agam a chur faoi do bhraghaid Tuarasgabháil ar Beireatasáí, Básanna agus Pósanna cláruighthe san mBliadaín 1937.

SÉAMUS HURSON,

Samhain, 1938.

Árd-Chláradóir.

GENERAL SUMMARY.

The number of marriages recorded in 1937 shows a small increase, the number of births a decrease, and the number of deaths a considerable increase when compared with the corresponding figures for 1936.

Marriages.—The marriages for 1937 amounted to 14,780—a number which is 17 more than that for the previous year, and 994 over the average number (13,786) for the decennial period ended with 1936. For the years 1936 and 1937 the rates per 1,000 of the population were 4·98 and 5·01 respectively, compared with an annual average rate for the period 1927–36 of 4·67.

In Northern Ireland the rate per 1,000 for 1937 was 6·73; in England and Wales, 8·72; and in Scotland, 7·71.

Births.—During the year 1937 there were 56,488 births registered, a figure which is 1,627 below the number recorded for 1936. The average annual number during the decennial period 1927–36 was 58,083. The rate for 1937 was 19·16; for 1936 it was 19·59; and for the period 1927–36 the average rate was 19·68.

The rate in Northern Ireland for 1937 was 19·84; in England and Wales, 14·88; and in Scotland, 17·64.

The number of illegitimate births recorded was 1,813, equivalent to 3·21 per cent. of the total births, as compared with 3·28 for 1936. The corresponding percentage for 1937 in Northern Ireland was 4·66; in England and Wales, 4·15; and in Scotland, 6·15.

Deaths.—The number of deaths registered during 1937 was 45,086, an increase of 2,500 over the number for 1936 and of 3,102 when compared with the annual average for the years 1927 to 1936. The rate per 1,000 of the population for the year 1937 was 15·29, compared with 14·35 for 1936 and 14·23 for the decennial period ended with the year 1936.

In Northern Ireland the death rate for 1937 was 15·05; in England and Wales, 12·42; and in Scotland, 13·85.

Of the deaths recorded, 17·5 per cent. were stated to be due to heart disease, 8·2 to cancer, 8·0 to tuberculosis (all forms), 6·1 to influenza, 5·8 to pneumonia, 5·3 to cerebral hæmorrhage and 5·2 per cent. to bronchitis.

The deaths classified to influenza rose from 683 in 1936 to 2,772 in 1937.

The number of deaths recorded from tuberculosis (all forms) amounted to 3,639. This figure is 159 more than that for 1936, but is 151 less than the average for the decennial period from 1927 to 1936. The rate per 1,000 of the population for 1937 was 1·23; for 1936 it was 1·17, and for the decennial period 1927–36 it was 1·28.

There were 3,708 deaths recorded from cancer (all forms)—this number is 135 more than the figure for 1936 and 396 more than the average for the period from 1927 to 1936. The rates for the years 1936 and 1937 were respectively 1·20 and 1·26 per 1,000 of the population.

During the year 1937 the number of deaths returned as due to diseases and accidents of pregnancy and childbirth was 204. This figure is equivalent to a rate of 3·61 per 1,000 births, compared with an average of 4·57 in the preceding ten years. The corresponding rate for urban areas was 2·63 per 1,000 births, and for rural areas, 4·26, as compared with 3·99 and 5·14, respectively, for the year 1936.

The number of deaths of infants under one year of age registered during the year under review was 4,121. This figure is 188 below that for the year 1936, and is equivalent to a rate of 73 per 1,000 births, compared with a rate of 74 for the previous year. The rates per 1,000 births for urban and rural areas were 91 and 61, respectively, in 1937; and 99 and 59 in 1936.

Among legitimate infants the rate of mortality was 67 per 1,000 births, and among illegitimate it was 258. The legitimate infant mortality rate for Northern Ireland was 75 and the illegitimate, 134; for England and Wales the corresponding rates were 56 and 88, and for Scotland 78 and 122 respectively.

The number of deaths registered as caused by violence was 931. Included in this figure are 85 due to suicide, 16 to homicide, 51 to violence (nature unknown), 3 to war wounds, one to capital punishment, and 775 to accidental causes. During the previous year there were 98 suicidal, 19 homicidal and 906 other violent deaths. The number of accidental deaths registered during 1937 as attributable to road traffic was 175, compared with 223 for the previous year.

Issue of Authority for Registration.—Births and deaths which have not been registered within one year of their occurrence can only be registered on the authority of the Registrar-General. During 1937 authority was issued for the registration of 1,368 births and 278 deaths.

Vaccinations.—The number of successful primary vaccinations for the year 1937 returned by the Registrars was 30,621, equivalent to 54 per cent. of the total births registered.

Searches and Certificates.—During the year 1937 the number of searches made in the records of marriages, births and deaths in this office in respect of which fees were received was 32,502, the certificates issued numbered 16,191, and the amount of fees received was £4,376. In the year 1936 the corresponding figures were as follows:—Searches, 27,778, certificates, 13,552, and fees, £3,673.

TABLE A.—MARRIAGES, BIRTHS and DEATHS registered during each of the years 1927-37, with the rates per 1,000 of the estimated population represented thereby, and similar particulars relating to Northern Ireland for the year 1937.

YEARS.	Estimated Population* in the middle of each year.	Numbers Registered.			Rate per 1,000 of Estimated Population.		
		Marriages.	Births.	Deaths.	Marriages.	Births.	Deaths.
1927	2,957,000	13,418	60,054	43,677	4·54	20·31	14·77
1928	2,944,000	13,716	59,176	41,792	4·66	20·10	14·20
1929	2,937,000	13,593	58,280	42,991	4·63	19·84	14·64
1930	2,927,000	13,651	58,353	41,702	4·66	19·94	14·25
1931	2,933,000	13,133	57,086	42,947	4·48	19·46	14·64
1932	2,949,000	13,029	56,240	42,984	4·42	19·07	14·58
1933	2,962,000	13,992	57,364	40,539	4·72	19·37	13·69
1934	2,971,000	14,251	57,897	39,083	4·80	19·49	13·15
1935	2,971,000	14,336	58,266	41,543	4·83	19·61	13·98
1936	2,967,000	14,763	58,115	42,586	4·98	19·59	14·35
Yearly Average, 1927-1936 ...	2,952,000	13,786	58,083	41,984	4·67	19·68	14·23
1937	2,948,000	14,780	56,488	45,036	5·01	19·16	15·29

NORTHERN IRELAND, 1937.

1937	1,281,000	8,623	25,412	19,282	6·73	19·84	15·05
-------------	-----------	-------	--------	--------	------	-------	-------

* See page 2.

POPULATION.

It is estimated that the population of Éire at the middle of the year 1937 was 2,948,000. The number of males was estimated to be 1,510,000, and the number of females 1,438,000. These figures are based on the result of the Census of 1936, the natural increase (excess of births over deaths), and the balance of the passenger movement (including emigration and immigration). The population in 1936, according to the report on the census for that year was 2,968,420—males 1,520,454, and females 1,447,966.

In Table 1, the estimated population for each of the years 1851 to 1937 is given.

Table B.—The average excess of births over deaths during the period 1864 to 1871, during each intercensal period between 1871 and 1926, and for each of the years 1927-1937, with the rates per 1,000 of the population, and the balance of the passenger movement by sea from 1927 to 1937.

Intercensal Period, &c.	Excess of Births over Deaths (Natural Increase)		Balance of Passenger Movement by Sea (including Migration). Outwards (—); Inwards (+)	
	Number	Per 1,000 of Population	Number	Per 1,000 of Population
1864-71	39,603	9.5	—	—
1871-81	31,855	8.1	—	—
1881-91	19,600	5.4	—	—
1891-1901	14,954	4.5	—	—
1901-11	17,940	5.6	—	—
1911-26	15,820	5.1	—	—
Year 1927	16,377	5.5	-25,816	-8.7
„ 1928	17,384	5.9	-25,072	-8.5
„ 1929	15,289	5.2	-21,863	-7.4
„ 1930	16,651	5.7	-13,722	-4.7
„ 1931	14,139	4.8	+ 658	+0.2
„ 1932	13,256	4.5	+ 6,515	+2.2
„ 1933	16,825	5.7	- 2,615	-0.9
„ 1934	18,814	6.3	-11,002	-3.7
„ 1935	16,723	5.6	-14,345	-4.8
„ 1936	15,529	5.2	-21,539	-7.3
„ 1937	11,402	3.9	-29,716	-10.1

Emigration and Immigration.—According to returns furnished by the Department of Industry and Commerce the numbers of emigrants to and immigrants from places out of Europe and not within the Mediterranean Sea during the year 1937 were 1,342 and 1,709 respectively, including 604 to and 1,094 from the United States—the corresponding figures for Canada being 68 and 111; for Australia 209 and 103; for New Zealand 62 and 29; for the Union of South Africa 116 and 56; for India 97 and 116; and for other countries 186 and 200 respectively. The immigrants from the areas specified outnumber the emigrants thereto, except in the case of Australia, New Zealand and the Union of South Africa.

The following Table gives the number of emigrants and their destinations in 1937 as compared with the nine years preceding:—

TABLE C.—EMIGRANTS and IMMIGRANTS to and from places out of Europe and not within the Mediterranean Sea, together with the destinations of Emigrants during each of the years 1928-37.

YEAR	Number of Emigrants by Destinations								Number of Immigrants.
	United States	Canada	Australia	New Zealand	Union of South Africa	India	Other Countries	Total all Destinations	
1928	21,775	1,598	808	114	155	115	235	24,800	2,890
1929	18,119	1,760	497	92	74	125	215	20,882	2,737
1930	14,295	1,047	398	124	58	92	188	16,202	3,295
1931	890	145	164	42	65	111	140	1,557	4,102
1932	315	86	178	20	72	72	128	871	5,044
1933	422	62	187	33	44	95	132	975	3,192
1934	550	88	142	32	82	96	185	1,178	2,229
1935	481	78	207	31	52	98	191	1,138	2,144
1936	534	63	316	23	99	102	225	1,362	2,094
1937	604	68	209	62	116	97	186	1,342	1,709

MARRIAGES.

Number and Rate.—The number of marriages recorded during the year 1937 was 14,780. This figure is 17 more than that for 1936 and is the highest on record since 1924, when 14,822 marriages were registered. The lowest figure recorded since 1924 was in the year 1932, when the number fell to 13,029. In 1933 the number recorded rose to 13,992, in 1934 to 14,251, in 1935 to 14,336, in 1936 to 14,763, and in the year under review to 14,780. For each of the five years in the period ended with 1937 the marriages registered represented the following rates per 1,000 of the estimated population respectively—4·72, 4·80, 4·83, 4·98 and 5·01. The rate for 1937 is 0·34 in excess of the average rate for the decennial period from 1927 to 1936 inclusive.

Modes of Celebration.—The number of marriages celebrated in accordance with the rites and ceremonies of the Catholic Church during the year 1937 amounted to 13,808 (equal to 93·4 per cent. of the total), and other marriages numbered 972. The number of Catholic marriages is 26 less than that for 1936, and the number of all other marriages shows an increase of 43 when compared with the figure for the preceding year. In the year 1937 the number of marriages other than Catholic recorded include 718 celebrated according to the rites and ceremonies of the Protestant Episcopal Church; 139 in Presbyterian meeting-houses; 46 in registered buildings belonging to various other religious denominations; 59 by civil contract in the Registrars' offices; 2 according to the usages of the Society of Friends, and 8 according to the Jewish rites. Comparing these figures with those for 1936, the number according to the rites and ceremonies of the Protestant Episcopal Church shows an increase of 58, in Presbyterian meeting-houses an increase of 5; in registered buildings a decrease of 13, and in the Registrars' offices a decrease of 5 marriages.

At the Census of 1926, Catholics represented 92·6 per cent. of the population, Protestant Episcopalians 5·5 per cent., Presbyterians 1·1, Methodists 0·4, and all other denominations 0·4.

The number of Catholic marriages recorded during 1937 is equal to a rate of 5·06 per 1,000 of the estimated Catholic population, a rate which is 0·35 above the average rate for the preceding ten years, and the rate for all other marriages was 4·46 per 1,000 of all persons other than Catholics in the population, or 0·33 above the average. Corresponding rates for each year from 1927 to 1936 are shown in Table D below. It must be borne in mind that these rates have been calculated on the proportion of Catholics and of persons other than Catholics in the population according to the Census of 1926.

TABLE D.—MARRIAGES registered in 1937 and in each of the previous ten years, according to the MODES OF CELEBRATION; with the rate per 1,000 of the population represented by Catholic and all other marriages.

YEARS	Marriages registered other than Catholic							Catholic Marriages	Total Marriages Registered	Rate per 1,000 of estimated corresponding Population represented by		
	Protestant Episcopal	Presbyterian	In Registered Buildings	In the Registrars' Offices	Society of Friends	Jews	Total			Catholic Marriages	All other Marriages	Total Marriages
1927 ...	612	163	52	73	5	12	917	12,501	13,418	4·57	4·19	4·54
1928 ...	653	122	61	35	1	12	934	12,782	13,716	4·69	4·29	4·66
1929 ...	660	116	60	74	1	12	923	12,670	13,593	4·66	4·25	4·63
1930 ...	667	131	66	83	3	11	961	12,670	13,631	4·67	4·44	4·66
1931 ...	652	126	56	65	.	6	905	12,228	13,133	4·50	4·17	4·48
1932 ...	584	121	65	71	3	8	852	12,177	13,029	4·46	3·90	4·42
1933 ...	646	119	51	70	2	11	899	13,093	13,992	4·77	4·10	4·72
1934 ...	562	125	65	56	2	10	820	13,431	14,251	4·88	3·73	4·80
1935 ...	636	118	47	72	1	8	882	13,454	14,336	4·89	4·01	4·83
1936 ...	660	134	59	64	4	8	929	13,834	14,763	5·04	4·24	4·98
Yearly Average 1927-36	633	128	58	71	2	10	902	12,834	13,786	4·71	4·13	4·67
1937 ...	718	139	46	59	2	8	972	13,808	14,780	5·06	4·46	5·01

Conjugal Condition.—In Abstract II, on pages 42 and 43, particulars regarding the marriages recorded by counties, and the conjugal condition of the parties married, etc., are given. The figures relating to conjugal condition show that marriages between bachelors and spinsters constitute 93·6 per cent. of the total marriages; those of widowers and spinsters, 4·2 per cent.; bachelors and widows, 1·4 per cent.; and those of widowers and widows, 0·8 per cent. Of the men married, 5·1 per cent. were widowers, and of the women, 2·2 per cent. were widows, or in 73 instances in every 1,000 marriages, one or both of the contracting parties had been married before. The corresponding figures for 1936 were widowers :—5·1 per cent. and widows 2·3 per cent. In Table F similar figures from the year 1927 are shown.

TABLE E.—MARRIAGE-RATES (per 1,000 of the population) for counties, county boroughs and provinces, for the year 1937, together with comparative figures for the periods 1910 to 1912 and 1925 to 1927, inclusive.

Counties, &c.	Marriages per 1,000 of Population			Counties, &c.	Marriages per 1,000 of Population		
	Annual Average 1910-12	Annual Average 1925-7	Year 1937		Annual Average 1910-12	Annual Average 1925-7	Year 1937
ÉIRE	4.95	4.53	5.01	Kerry	4.43	4.18	4.15
Carlow	4.91	4.30	5.17	Limerick	3.30	3.61	3.66
Dublin	5.62	5.43	6.77	Limerick Co. Boro'	8.62	9.36	8.55
City of Dublin	7.51	7.57	7.28	Tipperary N.I.	5.22	4.53	4.16
Kildare	4.26	3.91	4.77	Tipperary S.R.	4.73	3.80	3.97
Kilkenny	4.90	3.92	4.17	Waterford	4.48	4.11	4.13
Laoighis	4.16	3.35	3.43	Waterford Co. Boro'	5.26	4.89	4.43
Longford	4.43	4.39	4.02	Munster	4.84	4.41	4.48
Louth	4.93	3.99	5.22	Galway	3.76	3.65	4.14
Meath	4.81	3.48	5.41	Leitrim	4.59	4.37	3.32
Offaly	4.96	4.28	5.13	Mayo	3.91	3.78	4.19
Westmeath	4.83	4.01	3.86	Roscommon	4.47	3.97	4.01
Wexford	4.74	4.36	4.90	Sligo	4.47	4.34	3.81
Wicklow	4.55	3.97	4.92	Connaught	4.10	3.90	4.01
Leinster	5.57	5.22	5.90	Cavan	5.06	4.27	3.91
Clare	3.75	3.55	4.11	Donegal	4.14	3.68	5.02
Cork	4.34	3.53	3.54	Monaghan	4.87	3.94	3.85
Cork Co. Borough	7.99	8.21	8.59	Ulster (pt. of)...	4.55	3.90	4.46

Rates for Counties, etc.—In comparing the marriage-rates for the counties and county boroughs it must be borne in mind that the rates are based on the total number of marriages recorded in each area irrespective of the fact that the persons married may not be residents of the area in which the marriage took place. An examination of the actual returns of marriages proves that many persons living in the rural portions of the country are married in the county boroughs and urban areas. This fact accounts in some measure for the high rates for the county boroughs. In Cork county borough the rate was 8.59 per 1,000; in Limerick 8.55; in Dublin 7.28, and in Waterford 4.43. The rate for Dublin County (exclusive of the county borough) was 6.77 per 1,000. The lowest rates for the year 1937 were recorded in Leitrim 3.32, Laoighis 3.43, Cork (exclusive of the county borough) 3.54, and Limerick (exclusive of the county borough) 3.66 per 1,000 of the population.

In the provinces the highest rate was 5.90 for Leinster, followed by 4.48 for Munster, 4.46 for Ulster (part of) and 4.01 for Connaught. The corresponding rates for 1936 were 5.94 for Leinster, 4.55 for Munster, 4.49 for Ulster (part of) and 3.77 for Connaught.

In Northern Ireland the rate for the year 1937 was 6.73, in England and Wales 8.72, and in Scotland 7.71 as compared with 5.01 for Éire. In the year 1936 the rates were:—Northern Ireland 7.15, England and Wales 8.68, Scotland 7.63, and Éire, 4.98 per 1,000.

Marriages in each Quarter.—In Table 5 the number of marriages is shown by quarters for each of the years 1927-37, together with the average rate for the ten years 1927-36 and for the year 1937. In the first quarter of 1937 the rate per 1,000 of the population was 4.5, in the second 5.0, in the third 5.7, and in the fourth 4.8. The corresponding figures for the year 1936 were 5.1 for the first quarter, 4.6 for the second, 5.6 for the third, and 4.5 for the fourth quarter.

In the same table the number of Catholic marriages and marriages other than Catholic recorded for each quarter of the year is given, and the equivalent rate per 1,000 of the population, together with the average figures and rates for the decennial period from 1927 to 1936.

In the case of Catholic marriages, 23 per cent. were recorded in the first quarter, 25 per cent. in the second, 28 per cent. in the third, and 24 per cent. in the last quarter. For other marriages the percentages were 17, 26, 37 and 20 in the corresponding quarters of the year.

TABLE F.—Proportion of PERSONS MARRIED NOT OF FULL AGE, and of RE-MARRIAGES during the years 1927 to 1937.

YEAR	Total Marriages	Persons not of Full Age		Re-Marriages	
		of 100 Men Married	of 100 Women Married	Widowers	Widows
				of 100 Men Married	of 100 Women Married
1927	13,418	1.39	7.05	6.33	3.26
1928	13,716	1.58	7.38	6.37	3.40
1929	13,593	1.49	7.09	6.53	2.98
1930	13,631	1.91	7.41	6.68	3.23
1931	13,133	1.52	7.33	6.31	3.02
1932	13,029	1.73	7.71	5.73	2.87
1933	13,992	1.62	7.53	5.20	2.22
1934	14,251	1.82	7.82	5.90	2.61
1935	14,336	1.43	7.64	4.95	2.43
1936	14,763	1.35	7.00	5.05	2.30
1937	14,780	1.42	6.84	5.07	2.20

Age at Marriage.—The Schedules to the Acts relating to marriages indicate that the law does not require that the ages of the contracting parties should be entered in the Register Book or Certificate. All that is necessary is that each party should be described as “of full age” or “minor” as the case may be, so that a complete record of the ages of the persons married is not available.

In the province of Leinster the proportion of husbands who married under age was highest, viz., 1.7 per cent., in Munster the percentage was 1.5, in Ulster (part of) 0.7, and in Connaught 0.6 per cent. In the case of females married the proportion who were minors in Leinster was 8.6, in Ulster (part of) 6.1, in Munster 5.6, and in Connaught 3.6. The corresponding percentages for the country as a whole were 1.4 for husbands and 6.8 for wives.

The proportion per cent. of males married in Northern Ireland in 1937 who were under age was 2.6, and of females 12.4. In England and Wales for the year 1936 the proportions were 3.3 and 14.4, and in Scotland the corresponding figures were 4.4 and 17.1 respectively.

Licences for Marriage.—During the year 1937 the number of licences issued by the Registrars for marriages in registered buildings and in the Registrars' offices was 112. On 31st December, 1937, the number of such Registrars of marriages authorised to grant licences for marriage was 95.

Marriage licences issued by licensing ministers of the Protestant Episcopal Church amounted to 622. The number of licensing ministers on the 31st December, 1937, was 147.

The number of licences for marriage issued by the licensing ministers of the Presbyterian bodies in Éire during the year 1937 was 143 (138 of which were issued by ministers of the General Assembly and 5 by ministers of the United Presbytery or Synod of Munster). The number of licensing ministers on the 31st December, 1937, was 49, of whom 47 were of the General Assembly and 2 of the United Presbytery or Synod of Munster.

Buildings in which Marriages may be solemnised.—The law does not require this office to keep a register of the churches and chapels of the Catholic Church in which marriages may be solemnised. In the case of the other religious denominations the records in this office show that 1,057 churches and chapels of the Protestant Episcopal Church were, on 31st December, 1937, licensed for the solemnisation of marriages, that 147 Presbyterian meeting-houses (145 General Assembly and 2 United Presbytery or Synod of Munster), and 168 separate buildings belonging to various other religious denominations were registered for the solemnisation of marriages. The several religious bodies to whom the 168 separate buildings belonged are shown in the following list :—

Denominations	No. of Places of Worship	Denominations	No. of Places of Worship
Methodists	128	Salvation Army	2
Reformed Presbyterians	5	Seceders	2
Baptists	8	“The Catholic Apostolic Church”	1
Independents or Congregationalists	6	Welsh Presbyterians	1
Christian Brethren	10	“Undenominational”	4
Moravians or United Brethren	1		
		TOTAL	168

BIRTHS.

Number and Rate.—During the year 1937 the number of live births registered was 56,488, a figure which is 1,667 below the figure recorded for the preceding year and 1,595 less than the annual average number registered during the decennial period 1927 to 1936. The number for 1937 is the lowest since 1932, when the number recorded was 56,240. In the years 1933 to 1936 the numbers were 57,364, 57,897, 58,266 and 58,115 respectively.

The annual rate per 1,000 of the population represented by the number of births recorded during the year 1936 was 19·59 and for 1937 it was 19·16 per 1,000. In the years 1933, 1934 and 1935 the rates were 19·37, 19·49 and 19·61 respectively.

Tables 3 and 4 show the number of births registered and the rate per 1,000 of the population represented thereby for the period 1864 (in which year the act for the registration of births became operative) to 1870 and each decennial period from 1871 to 1930. In the period from 1864 to 1870 the rate was 25·79 per 1,000 and in the period from 1871 to 1880 the annual average rate was 26·31, falling to 20·21 for the decennial period 1921-30. A comparison of the rates for the past ten years shows that during the first two years the rate exceeded 20 per 1,000 of the population. In the following years the rate was between 19 and 20, falling to 19·07 in 1932, the lowest rate yet recorded. The rate rose slightly in each of the years 1933 to 1936 but fell to 19·16 in 1937.

The following table shows the birth-rate for Éire, Northern Ireland, England and Wales, and Scotland for each of the years 1928 to 1937 :—

Years	Eire	Northern Ireland.	England and Wales.	Scotland.
1928	20·1	20·8	16·7	20·0
1929	19·8	20·4	16·3	19·2
1930	19·9	20·8	16·3	19·6
1931	19·5	20·5	15·8	19·0
1932	19·1	19·9	15·3	18·6
1933	19·4	19·4	14·4	17·6
1934	19·5	19·4	14·8	18·0
1935	19·6	19·2	14·7	17·8
1936	19·6	20·2	14·8	17·9
1937	19·2	19·8	14·9	17·6

Rates for Counties, etc.—The birth-rates for the provinces, counties, county boroughs and urban and rural areas are given in Tables 15 and 17. For the province of Leinster the rate was 21·06, for Munster 18·22, for Connaught 17·07, and for Ulster (part of) 16·58, as compared with 21·30, 18·65, 18·09 and 18·15, respectively, for 1936. The rate for Leinster in 1937 has decreased by 0·24, that for Munster by 0·43, that for Connaught by 1·02, and that for Ulster (part of) by 1·57, when compared with the rates for 1936.

A comparison of the figures in Table 15 discloses the fact that the rates were highest in the county borough areas, viz., Limerick, 25·26 per thousand; Dublin, 24·90; Waterford, 24·60, and Cork, 22·27. The next highest rates were in Kildare county, 20·61; Louth, 19·99; Galway, 19·71, and Limerick county (exclusive of the county borough) 19·51 per 1,000. On the other hand, the lowest rates were in Roscommon, 14·41; Leitrim, 15·42; Sligo, 16·01; Cork county (exclusive of the county borough) 16·04; Kerry, 16·46; Donegal, 16·47; Cavan, 16·54 and Mayo, 16·55 per 1,000.

The birth-rates for the county boroughs and urban districts in the aggregate were 23·11 in each of the years 1937 and 1936, while the corresponding rural rates were 17·23 and 17·90 respectively, a decrease of 0·67 per 1,000. In Table 19 the birth-rates for the urban and rural areas are shown for a number of years.

Illegitimate Births.—The births registered during 1937 include 1,813 of illegitimate children, a figure which is 95 less than that for 1936. The number for 1937 is equivalent to a rate of 0·61 per 1,000 of the population and a rate of 3·21 per cent. of the total births recorded. The respective rates for the previous year were 0·64 per 1,000 and 3·28 per cent.

In Northern Ireland for 1937 the rate per cent. of the total births was 4·66, for England and Wales it was 4·15, and for Scotland 6·15.

The percentages, by provinces, are shown in the following statement for the years 1930-1937:—

AREA	Illegitimate Births—per cent. of Total Births.							
	1930.	1931.	1932.	1933.	1934.	1935.	1936.	1937.
Éire	3.19	3.37	3.23	3.49	3.51	3.34	3.28	3.21
Leinster ...	3.85	3.96	3.73	4.15	3.87	3.60	3.45	3.60
Munster ...	3.13	3.89	3.26	3.33	3.54	3.58	3.38	3.17
Connaught ...	1.46	1.68	1.35	1.90	2.06	1.75	2.02	1.86
Ulster (part of) ...	3.61	3.71	4.30	3.99	4.34	4.20	4.44	3.79

In Tables 14 and 15 the number of illegitimate births for the year 1937 and the proportion per cent. of the total births registered for each of the provinces, counties and county boroughs are given. The highest percentages of the total births registered were in the following counties:—Carlow, 5.95; Laoighis, 5.94; Wicklow, 5.78, and Kilkenny, 5.64. The areas with the lowest ratios were Mayo, 1.50; Leitrim, 1.53; Cork county borough, 1.61, and each of Limerick and Waterford county boroughs, 1.74.

Legitimacy Act (1931).—The authority of the Registrar-General for the re-registration of births under the Legitimacy Act, 1931, was issued in 53 cases during the year 1937. The number of such cases for the preceding year was 36.

Proportion of Males to Females.—The number of male births recorded in 1937 was 28,893 and of female births 27,595. The proportion between the sexes was 1,047 males to 1,000 females, a ratio which is 2 under the average for 1927-36. In England and Wales for the year 1937 the proportion of males born alive to 1,000 females was 1,056, in Scotland the proportion was 1,053, and in Northern Ireland the proportion was 1,049.

Table 4 shows the proportion of male to female births in Éire for each of the years since 1927, and also the average rates since the year 1864.

The male children born in wedlock in 1937 numbered 27,948, and the female 26,727, or 1,046 males to every 1,000 females, and of the illegitimate children 945 were males and 868 females, or 1,089 boys to every 1,000 girls.

Births in each Quarter.—The number of births by sexes registered during each quarter of 1937 is shown in the following table:—

	1st Quarter	2nd Quarter	3rd Quarter	4th Quarter	Total
Males	6,907	7,741	7,628	6,617	28,893
Females	6,647	7,311	7,380	6,257	27,595
TOTAL	13,554	15,052	15,008	12,874	56,488

In Table 5 the number of births registered in each quarter of the years 1927 to 1937 is given, together with the rates for the year 1937 and the average rates for the previous decennium. In each of the first and fourth quarters the rate for 1937 was 1.0 below the average; in the second quarter the rate was 0.2 below the average, and in the third it was 0.2 above the average.

Multiple Births.—The number of infants born alive in multiple births registered during 1937 was 1,503, consisting of 738 pairs of twins and 9 sets of triplets, as compared with 1,320 (654 pairs of twins and 4 sets of triplets) for the previous year. The twin children whose births were recorded during 1937 were 2.61 per cent. of the total number of infants whose births were registered, and the triplets 0.05. In 1936 these percentages were 2.25 and 0.02 respectively.

The number of mothers of living children whose births were registered during the year was 55,732. Of these, 54,985, or 98.66 per cent., gave birth to single infants, 738, or 1.32 per cent., to twins, and 9, or 0.02 per cent., to triplets.

The infants born in wedlock (54,675) included 53,204 single infants, 1,444 twins and 27 triplets, equivalent to, respectively, the ratios of 97.31 per cent., 2.64 per cent., and 0.05 per cent. to the total number of legitimate births.

Illegitimate infants included 1,781 single infants and 32 twin infants, equivalent, respectively, to 98.23 per cent. and 1.77 per cent. of the 1,813 illegitimate infants registered. In the year 1936 the illegitimate infants recorded included 1,868 single infants and 40 twin infants.

In the year 1937, the infants born alive in multiple births comprised 760 males and 743 females. Of the twin infants, 751 were males and 725 females, and the triplet infants included 9 males and 18 females.

It should be noted that the figures given above relate to live births, as stillbirths are not registered, and that, therefore, the birth of one living child and one stillborn or one living child and two stillborn is counted as a single birth, and the birth of two living children and one stillborn is counted as a twin birth.

DEATHS.

Number and Rate.—There were 45,086 deaths recorded during the year 1937; of this number 23,331 were males and 21,755 females. The total registered is 2,500 over that recorded in 1936 and 3,102 in excess of the average figure for the decennial period ended with 1936. The number of deaths of males in 1937 was 1,411 more than that in 1936, and the female deaths in 1937 were 1,089 over the figure for the previous year.

The deaths registered in 1937 represented a rate of 15·29 per 1,000 of the population, compared with 14·35 for 1936 and an average of 14·23 for the ten years 1927-36. The rates for males during each of the past three years was 14·17, 14·42 and 15·45, the corresponding ratios for females being 13·78, 14·28 and 15·13, respectively.

A comparison of the death rates since 1864 is shown in Table 4, and in Table 8 the rates by sexes and ages for the same periods are given.

The death rates per 1,000 of the population for Éire, Northern Ireland, England and Wales, and Scotland for the years 1928 to 1937, are as follows:—

Years.	Éire.	Northern Ireland.	England and Wales.	Scotland.
1928	14·2	14·4	11·7	13·5
1929	14·6	15·9	13·4	14·7
1930	14·3	13·8	11·4	13·3
1931	14·6	14·4	12·3	13·3
1932	14·6	14·1	12·0	13·5
1933	13·7	14·3	12·3	13·2
1934	13·2	13·7	11·8	12·9
1935	14·0	14·4	11·7	13·2
1936	14·4	14·4	12·1	13·4
1937	15·3	15·1	12·4	13·9

Rates for Counties, etc.—In Abstract I, pages 34 to 41, the number of deaths registered in each county, county borough and superintendent registrar's district is shown and also the number after correction by transfer to the place of residence of deceased. In Tables 15 and 17 rates based on the numbers so corrected are given for each of the provinces, counties and county boroughs and also for urban and rural areas. During the year 1937 the rates represented by the deaths recorded for the aggregate urban and rural areas were respectively 14·76 and 15·56 per 1,000 compared with 14·22 and 14·45 for the preceding year. The figure for the urban areas in 1937 is 0·54 above and that for the rural areas 1·11 above the respective rates for the year 1936. A comparative statement of the rates for these areas for a series of years is given in Table 19.

Deaths in each Quarter.—The following statement shows the number of deaths of persons and of males and females registered during each quarter of the year 1937.

—	1st Quarter	2nd Quarter	3rd Quarter	4th Quarter	Total
Males	7,751	5,846	4,535	5,199	23,331
Females	7,609	5,360	4,082	4,704	21,755
TOTAL	15,360	11,206	8,617	9,903	45,086

Of the total deaths 26,566, or 58·9 per cent., were registered during the first six months, and 18,520, or 41·1 per cent., in the second six months. The corresponding percentages for the preceding year were respectively 55·6 and 44·4.

During the year 1937, the mortality was highest in the first quarter, in which the rate was 20·8 per 1,000 of the population. In the second quarter the rate was 15·2, in the third 11·7, and in the last quarter it was 13·4. In the preceding year the rates for the quarters were as follows:—first 17·4, second 14·6, third 11·7, and fourth 13·8. The rate for the first quarter of 1937 shows an increase of 3·4 when compared with that for the first quarter of 1936.

The rates for each quarter of 1937, and the average figures for the previous ten years, are given in Table 5. A comparison between the rates for 1937 and the average figure shows that in the first quarter there was an increase of 3·4 per 1,000, and in the second an increase of 0·5 per 1,000. In the third quarter the rate is 0·1 above the average, and in the fourth quarter the rate for 1937 exceeds the average by 0·2 per 1,000.

Deaths in Institutions.—In Abstract V information is given relating to deaths in institutions, for the country as a whole, and for each province, county and county borough. Deaths occurring in general and special hospitals numbered 4,998, in mental hospitals, 1,357, and in county homes and hospitals, etc., 7,875; and 30,856 occurred elsewhere, chiefly at the homes of the deceased. These figures are in the respective proportions of 11·1, 3·0, 17·5 and 68·4 per cent. of the total number of deaths.

These rates, when compared with the figures for earlier years, indicate an increasing tendency to avail of hospital and institutional treatment. In 1927 the percentages of deaths in the three classes of institution were 7·7, 2·6 and 14·6, respectively, 75·1 per cent. dying at their own homes.

Uncertified Causes.—The number of cases in which the cause of death was not stated to have been certified by a medical practitioner or coroner was 8,064. This figure is equivalent to a rate of 17·9 per cent. of the total deaths registered during the year. The proportion for the previous year was 17·7 and the average percentage for the ten years from 1927 to 1936 was 20·5.

The majority of the uncertified deaths are recorded in rural districts, the percentage for these districts in 1937 being 25·1. In the urban areas the percentage was only 2·4.

Inquests.—The number of deaths registered on certificates issued by coroners as the result of inquests or post-mortem examinations during the year 1937 was 1,182, or one in every 38 deaths registered, compared with one inquest in every 33 deaths in 1936. The number of such deaths for the year 1937 include 909 cases in which inquests were held and 273 cases in which the death was registered on a certificate of the result of a post-mortem examination.

CAUSES OF DEATH.

The causes of the deaths of males and females registered during 1937, tabulated in accordance with the Manual of the International List of Causes, are shown in Abstract IV. In Abstract V the causes of death in accordance with an abridged list are given by sexes and age-periods for the provinces, counties, and county boroughs, and in Abstract VI particulars of the causes of death are shown for each of the principal towns.

When the number of deaths from each of the chief causes for the years 1936 and 1937 is compared, increases were shown in the following:—influenza, an increase of 2,089 deaths; heart disease, of 249; senility, of 213; tuberculosis (all forms), of 159; cancer, of 135, and bronchitis, of 125 deaths. On the other hand, the number of deaths due to measles shows a fall of 105 deaths, and the number caused by violence a fall of 92 deaths.

On page xviii a statement is given showing the number of deaths from each of the principal causes for the years 1936 and 1937 compared with the average number of deaths recorded during the decennial period ended with 1936. A comparison between the average figure for the latter period and the number registered during 1937 shows an increase of 1,740 deaths caused by heart disease in its various forms, of 1,524 due to influenza, of 396 from cancer (all forms), and of 171 ascribed to diseases of early infancy and congenital malformations. The number due to senility is 409 below the average, that from all forms of tuberculous disease is 151 less and that due to measles is 93 below the average. Further details regarding the principal causes of death are given in the following pages, and attention is drawn to the outstanding features of the statistics.

The proportion of deaths from the principal causes at certain age-periods is given in the table on the following page. It appears that heart disease is the cause of the largest proportion of deaths, namely, 175 in every 1,000 deaths; next in order are senility (143), cancer (82), all forms of tuberculosis (80), influenza (61), pneumonia (58), cerebral hæmorrhage, etc. (53), and bronchitis (52). These causes account for 70 per cent. of the total mortality.

Among deaths of infants under one year the group of diseases and conditions under the heading of congenital malformations and diseases of early infancy (including debility and premature birth) accounts for 465 in every 1,000 deaths compared with 460 in every 1,000 deaths for the preceding year. Among the other principal causes of death at this age-period are diarrhoea and enteritis, pneumonia, bronchitis and whooping-cough.

TABLE G.—Proportion of deaths from the principal causes at certain age-periods, in 1937.

No.	CAUSES OF DEATH	PROPORTION PER 1,000 DEATHS AT EACH AGE-PERIOD										
		All Ages	Under 1	1-5	5-	15-	25-	35-	45-	55-	65-	75 & up
--	ALL CAUSES	1,000	1,000	1,000	1,000	1,000	1,000	1,000	1,000	1,000	1,000	1,000
1	Typhoid fever (including paratyphoid).	1	.	.	9	8	6	5	2	1	.	.
2	Typhus
3	Measles	3	8	48	10	2
4	Scarlet fever	3	2	28	40	5	9	1	1	.	.	.
5	Whooping-cough	6	34	81	12
6	Diphtheria	7	6	75	116	9	2	1	1	.	.	.
7	Dysentery	1
8	Influenza	61	22	31	49	43	44	55	62	74	79	64
9	Encephalitis lethargica	1	.	1	.	4	4	2
10	Cerebro-spinal fever	1	4	6	12	4	3	.	1	.	.	.
11	Tuberculosis of respiratory system.	63	4	17	73	439	414	216	106	36	7	1
12	Other tuberculous diseases	17	11	80	143	102	58	32	10	7	2	.
13	Cancer	82	.	3	6	9	30	96	165	175	108	39
14	Diabetes mellitus	5	.	1	4	8	7	9	6	9	7	3
15	Cerebral hæmorrhage, etc. (No. 82).	53	1	3	6	8	12	32	60	72	84	58
16	Heart disease	175	1	4	38	52	70	121	175	248	273	181
17	Other circulatory diseases	19	.	2	3	2	5	7	21	26	27	24
18	Bronchitis	52	40	58	10	11	8	27	42	56	76	55
19	Pneumonia (all forms)	58	114	226	61	45	40	79	71	52	42	27
20	Other respiratory diseases	16	5	18	17	13	15	31	27	22	16	10
21	Gastric and duodenal ulcer	7	.	.	.	5	12	23	19	13	7	1
22	Diarrhoea and enteritis (under 2 years).	14	136	36
23	Appendicitis	4	.	7	32	18	8	7	5	4	1	1
24	Cirrhosis of the liver	2	.	.	.	1	1	2	5	4	2	1
25	Other diseases of liver, etc.	3	1	1	5	3	2	5	7	6	4	1
26	Other digestive diseases	19	24	44	49	16	14	19	22	20	20	11
27	Acute and chronic nephritis	27	2	7	13	21	26	34	42	45	35	16
28	Puerperal sepsis	1	.	.	.	2	12	11
29	Other puerperal causes	3	.	.	.	6	42	27	1	.	.	.
30	Congenital debility, etc. (Nos. 157-161).	44	465	17	9	4	1
31	Senility	143	116	468
32	Suicide	2	.	.	1	1	6	5	6	3	1	.
33	Other violence	19	11	57	59	40	30	33	22	18	13	10
34	Other defined causes	76	109	126	215	111	110	112	104	82	58	29
35	Causes ill-defined or unknown.	13	.	23	8	8	8	8	17	27	22	.

In the case of children between the ages of one and 5 years the excess in the mortality from measles, scarlet fever, whooping-cough, diphtheria, influenza, tuberculous disease (other than that of the respiratory organs), bronchitis and pneumonia is apparent. The chief feature of the mortality of children aged 5 and under 15 years of age is the proportion due to diphtheria, tuberculous disease (all forms) and pneumonia. The cause of the majority of the deaths of persons aged 15 and under 45 years is tuberculosis, and subsequent to that age the chief factors in the mortality are influenza, cancer, cerebral hæmorrhage, heart disease, bronchitis and pneumonia.

The deaths from each of the principal causes for the years 1936 and 1937, together with the annual average number for the decennial period 1927-1936 are shown below :—

CAUSES	Number of deaths registered			CAUSES	Number of deaths registered		
	Years.		Average 10 years 1927-36		Years.		Average 10 years 1927-36
	1937	1936			1937	1936	
Typhoid fever	66	63	79	Heart disease	7,875	7,626	6,135
Typhus	4	2	6	Bronchitis	2,345	2,220	2,395
Measles	126	231	219	Pneumonia	2,595	2,529	2,574
Scarlet fever	128	173	86	Diarrhoea and enteritis under two years of age	621	648	560
Whooping-cough	283	229	283	Nephritis	1,210	1,187	1,219
Diphtheria	293	345	332	Puerperal sepsis	51	104	86
Dysentery	2	2	4	Other puerperal causes	153	169	179
Influenza	2,772	683	1,248	Congenital debility, mal- formation, premature birth, etc.,	1,966	2,014	1,795
Encephalitis lethargica	22	22	36	Senility	6,433	6,220	6,842
Cerebro-spinal fever	54	41	20	Violence	931	1,023	948
Tuberculous disease	3,639	3,480	3,790				
Cancer	3,708	3,573	3,312				
Cerebral hæmorrhage, throm- bosis, hemiplegia, etc.	2,394	2,382	2,290				

In Table 15 the rates per 1,000 of the population represented by the deaths from the principal epidemic diseases* are given by provinces, counties and county boroughs. The rates for the county boroughs are as follows :—Limerick 0·75; Dublin 1·01; Waterford 1·22; and Cork 1·26 per 1,000. The highest county rates are Offaly 0·74; Dublin 0·73; Wexford 0·62; Galway 0·54; Kildare 0·52; and Laoighis 0·48. The counties in which the rates are lowest are Leitrim 0·12; Cavan 0·16; Longford and Westmeath, each 0·18; and Kilkenny 0·25 per 1,000 of the population.

It may be seen in Table 17 that the mortality from this group of causes for all urban areas (county boroughs and urban districts) was equal to a rate of 0·85 per 1,000 of the population, compared with 0·35 for the rural districts. The corresponding rates for 1936 were 0·99 and 0·37 respectively.

Typhoid and Paratyphoid Fevers.—There were 66 deaths registered, including 64 from typhoid fever and 2 from paratyphoid fever. The total includes 40 of males and 26 of females. The total for the previous year was 63, and the average for the ten years ended with 1936 was 79. The figure for 1937 includes 8 for urban areas and 58 for rural areas compared with 20 and 43 respectively for 1936.

Typhus Fever.—The number of deaths registered during the year 1937 was 4; for 1936 the number was 2, and the average for the years 1927 to 1936 was 6.

Small-pox.—Since the year 1907 no deaths from this disease have been registered.

Measles.—There were 126 deaths registered under this heading. This figure is 105 less than that for 1936 and 93 below the average for the preceding ten years. The deaths for 1937 include 78 for urban districts and 48 for rural areas; in the preceding year the numbers were respectively 126 and 105. The figure for 1937 includes the deaths of 65 males and 61 females. Thirty-one deaths were of infants under one year and 78 were of children aged one and under five years.

Among the total deaths 50 were for the City of Dublin, 18 for Galway county, 10 for Cork county borough, 8 for Mayo county and 6 for Offaly county.

Scarlet Fever.—The deaths recorded numbered 128. The number for 1936 was 173, and the average for the ten years 1927 to 1936 was 86. The number for 1937 includes 46 of children between the ages of one and five years, and 30 aged 5 and under 10 years.

Of the total deaths 26 were registered for the City of Dublin, 11 for Donegal county and 10 for Cork county borough and 9 for Wexford county.

*Typhoid fever, typhus fever, small-pox, measles, scarlet fever, whooping-cough, diphtheria, dysentery, and diarrhoeal diseases.

Whooping-cough.—The deaths attributed to this cause numbered 283, a figure which is 54 more than that for the preceding year but equal to the average for the decennial period from 1927 to 1936. The number for 1937 comprises 133 of males and 150 of females, compared with 91 and 138 in 1936.

Of the total, 139 were of infants under one year of age and 68 were of children aged between one and two years.

Included in the deaths were 76 belonging to the City of Dublin, 32 to Galway county, 22 to Wexford, 15 to Offaly, 14 to Clare, 13 to Dublin county and 12 to each of Cork county and Cork county borough.

Diphtheria.—There were 293 deaths recorded during the year under review. This figure is 52 less than that for 1936 and 39 below the average figure for 1927 to 1936. In 1933 the number was 418 (the highest recorded since 1921), falling to 341 in 1934, rising to 378 in 1935 and falling to 345 in 1936.

The figure for 1937 includes 142 of males and 151 of females, compared with 171 and 174 respectively in 1936.

There were 24 deaths of infants under one year of age recorded, 122 of children aged between one and five years, and 99 between the ages of five and ten years.

The death-rate per 100,000 of the population was 9.9 compared with 11.6 for the previous year. In the urban areas as a whole the rate fell from 17.2 in 1936 to 14.4 in 1937, and in the rural areas from 9.0 to 7.7 per 100,000 of the population.

For Leinster the rates for 1936 and 1937 were 16.6 and 12.6; for Munster 8.9 and 10.3; for Connaught 8.0 and 5.7; and for Ulster (part of) 5.7 and 4.3 per 100,000.

The following statement shows the counties and county boroughs in which the highest and lowest rates per 100,000 of the population represented by the deaths from diphtheria were recorded during the year 1937:—

HIGHEST			LOWEST		
Offaly County	..	23.4	Leitrim County	..	NIL
Cork Co. Borough	..	21.0	Meath	..	1.6
Tipperary Co., N.R.	..	20.2	Waterford	..	2.0
City of Dublin	..	17.8	Longford	..	2.6
Limerick Co. Borough	..	17.0	Cavan	..	2.6
Kildare County	..	15.5	Kilkenny	..	2.9

The death-rates per 100,000 for the aggregate urban and rural districts for each year from 1901 are given below:—

YEAR	Urban Districts	Rural Districts	YEAR	Urban Districts	Rural Districts
1901	9.6	5.0	1920	18.6	5.3
1902	12.0	7.2	1921	21.3	12.5
1903	9.5	7.2	1922	15.7	12.3
1904	5.9	6.5	1923	10.4	9.1
1905	7.1	6.2	1924	8.8	5.1
1906	8.2	7.2	1925	7.7	4.3
1907	9.9	4.4	1926	11.8	4.5
1908	10.3	6.1	1927	13.5	4.8
1909	11.2	8.0	1928	11.8	5.8
1910	10.7	6.3	1929	16.0	7.9
1911	17.0	5.3	1930	22.2	9.2
1912	15.9	5.0	1931	15.5	8.7
1913	13.1	3.8	1932	19.1	10.2
1914	12.7	4.3	1933	21.7	10.6
1915	11.8	6.0	1934	18.1	8.4
1916	8.0	6.0	1935	18.1	10.2
1917	6.8	5.8	1936	17.2	9.0
1918	6.3	4.4	1937	14.4	7.7
1919	9.1	4.8			

On the following page the mortality from diphtheria is shown in a diagram comparing the rates per 100,000 of the population for Eire, Northern Ireland, England and Wales and Scotland.

DIAGRAM No. 2. Mortality from Diphtheria, 1923 to 1937.

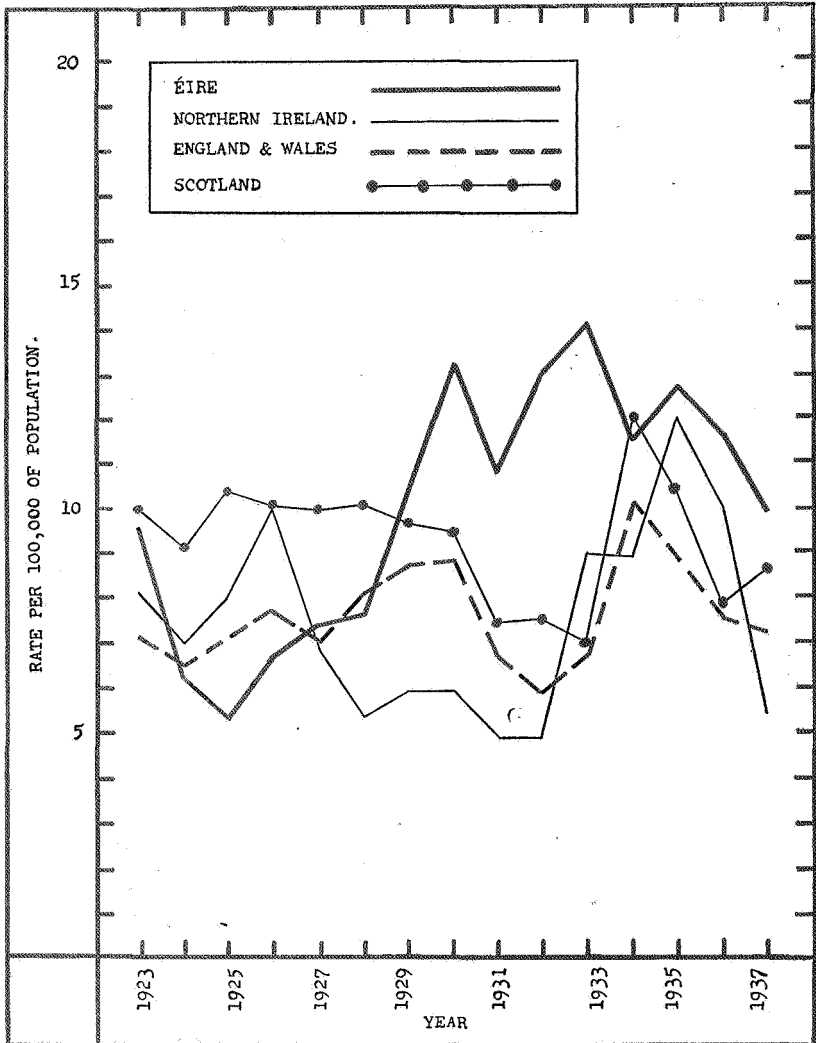

Diarrhoea and Enteritis.—The number of deaths of children under 2 years of age from this cause recorded was 621 (of males 341 and of females 280); this number, which is 27 less than that for the year 1936 but 61 above the average for the years 1927 to 1936, is equal to a rate of 11.0 per 1,000 births registered.

The urban mortality in 1937 was equivalent to a rate of 18.7 per 1,000 births, compared with 5.9 for rural areas; the corresponding rates for the previous year were 19.7 and 5.9 respectively.

Influenza.—The outstanding feature of the vital statistics for the year 1937 was the mortality from this disease. The number of deaths recorded, 2,772, was the highest since the post-war epidemic of 1918 and 1919, in which years 6,788 and 7,468 deaths respectively were attributed to this cause. The number for 1936 was 683 and the average for the decennial period 1927 to 1936 was 1,248. The figure for 1937 constituted six per cent. of the mortality from all causes and was equivalent to a rate of 0.94 per 1,000 of the population.

In the aggregate urban areas the death rate was 0.55 per 1,000 and in the rural areas 1.13, compared with 0.12 and 0.28 for 1936.

In the first quarter the mortality was 72 per cent. of the total and in each of the second, third and fourth quarters the proportion was 19, 4 and 5 respectively.

In 1,045 instances the deaths assigned to influenza were stated to have been associated with respiratory complications, and in the remaining cases—1,727 in number—the cause was either given as complicated by diseases other than those of respiratory organs or as influenza without stated complications.

In diagram No. 3 the death rate from this disease for a series of years is shown, together with corresponding rates for each of Northern Ireland, England and Wales and Scotland.

DIAGRAM No. 3. Mortality from Influenza, 1923 to 1937.

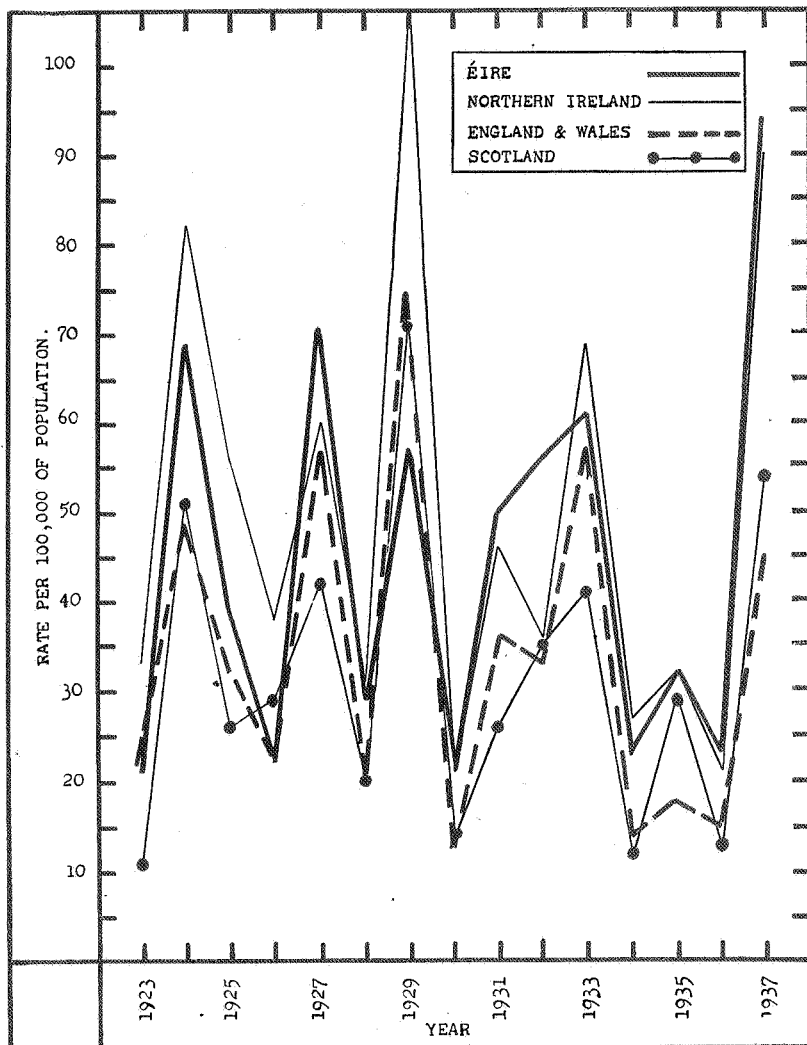

Erysipelas.—There were 29 deaths (15 males and 14 females), as compared with a total of 54 for the previous year.

Encephalitis Lethargica.—The number of deaths recorded from this disease was 22, which is the same as the figure for 1936, and 14 below the average for the period 1927-36. Of the deaths 11 were of males and 11 of females.

Cerebro-spinal Fever.—This disease caused 54 deaths (32 of males and 22 of females). The number for 1936 was 41 and the average for the 10 years 1927-36 was 20.

Tetanus.—There were 19 deaths recorded, 14 being of males and 5 of females. The figures for the year 1936 were 12, 8 and 4 respectively.

Tuberculosis.—During the year 1937 there were 3,639 deaths assigned to tuberculosis (all forms). This figure is 159 more than that for 1936 (in which year the number was the lowest yet recorded), but is 151 less than the average number for the ten years 1927 to 1936.

The rate per 1,000 of the population represented by the number of deaths registered in 1937 was 1·23; for the year 1936 it was 1·17, and for the decennial period from 1927 to 1936 it was 1·28 per 1,000.

In England and Wales the rate for 1937 was 0·70 per 1,000, for Scotland it was 0·74, and for Northern Ireland 0·98. The corresponding figures for 1936 for these areas were respectively 0·69, 0·74, and 1·03 per 1,000.

In the table below the number of deaths is shown for each of last eleven years, distinguishing those of males and females. While the rate for females exceeded that for males in each of the years 1927 to 1934, in the years 1935 to 1937 the male rate was slightly in excess, the figures being for males 1·30, 1·18 and 1·24 and for females 1·23, 1·17 and 1·23 respectively. In Northern Ireland the rate for males in 1937 was 1·01 and for females 0·95 per 1,000; in England and Wales 0·82 and 0·58; and in Scotland 0·83 and 0·65 respectively.

TABLE H.—Mortality from Tuberculosis during each of the years 1927-37.

YEAR.	MALES.		FEMALES.		TOTAL.		Annual Increase or Decrease.	
	Number of Deaths.	Rate per 1,000 of the Male population.	Number of Deaths.	Rate per 1,000 of the Female population.	Number of Deaths.	Rate per 1,000 of the population.	Number.	Per cent.
1927	2,138	1·42	2,163	1·49	4,301	1·45	— 61	— 1·4
1928	2,004	1·34	2,043	1·41	4,047	1·37	— 254	— 5·9
1929	1,910	1·28	1,965	1·36	3,875	1·32	— 172	— 4·3
1930	1,922	1·29	1,903	1·33	3,825	1·31	— 50	— 1·3
1931	1,893	1·26	2,009	1·40	3,902	1·33	+ 77	+ 2·0
1932	1,834	1·22	1,842	1·28	3,676	1·25	— 226	— 5·8
1933	1,766	1·17	1,744	1·20	3,510	1·19	— 166	— 4·5
1934	1,785	1·18	1,729	1·19	3,514	1·18	+ 4	+ 0·1
1935	1,983	1·30	1,787	1·23	3,770	1·27	+ 256	+ 7·3
1936	1,791	1·18	1,689	1·17	3,480	1·17	— 290	— 7·7
Average, 1927-36 ...	1,903	1·26	1,887	1·31	3,790	1·28	—	—
1937	1,871	1·24	1,768	1·23	3,639	1·23	+ 159	+ 4·6

The number of deaths assigned to respiratory tuberculosis for 1937 numbered 2,854, compared with 2,724 for 1936; and the respective numbers for these years from other forms of tuberculosis were 785 and 756. The deaths for 1937 classified under the heading of other forms of tuberculosis include:—Tuberculosis of the central nervous system, 297 (160 males and 137 females); tuberculosis of the intestines and peritoneum, 173 (84 males and 89 females); tuberculosis of the vertebral column, 64 (34 males and 30 females); tuberculosis of the bones and joints, 56 (33 males and 23 females); tuberculosis of other organs and parts, 41 (22 males and 19 females); and disseminated tuberculosis, 154 (84 males and 70 females).

The mortality from tuberculosis from 1923 to 1937 is compared with that for Northern Ireland, England and Wales and Scotland in the diagram on this page. An almost continuous decline in the disease is evident. It is noticeable that the lines for Éire and Northern Ireland follow a similar course, and the proximity of the curve for England and Wales to that for Scotland is remarkable.

DIAGRAM No. 4. Mortality from Tuberculosis, 1923 to 1937.

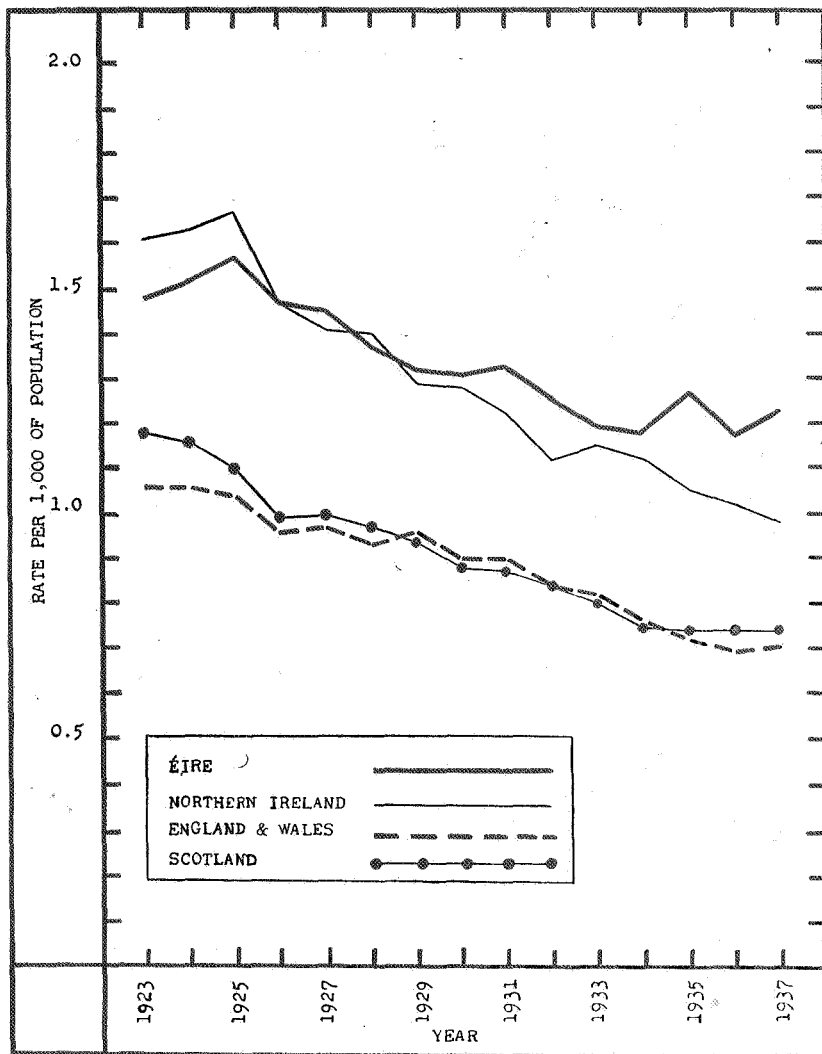

The death-rate from tuberculosis by sexes at different age-periods during each of the years 1932 to 1937 is shown in the table on the next page. The rate for 1937 at each age-period when compared with that for 1932 shows a reduction in the majority of cases.

At the age of 15 and under 20 years the death-rate from tuberculosis for both sexes has fallen from 1.54 to 1.35 per 1,000. At the next age-group the fall is from 2.43 to 2.26. In the case of persons aged 25 and under 35 years the rate has risen from 2.16 to 2.32—in the case of males from 2.00 to 2.24 and for females from 2.31 to 2.39 per 1,000.

TABLE J.—Death-rates from Tuberculosis by sexes and ages per 1,000 of the population at the same age during each of the years 1932 to 1937.

YEARS	DEATH-RATES PER 1,000 OF THE POPULATION AT THE SAME AGE.											
	All Ages	Under 5 yrs.	5-	10-	15-	20-	25-	35-	45-	55-	65-	75 & up.
M A L E S.												
1932 ...	1.22	0.73	0.37	0.36	1.16	2.32	2.00	1.90	1.29	1.14	0.75	0.23
1933 ...	1.17	0.55	0.30	0.34	1.20	2.04	2.14	1.74	1.33	1.17	0.57	0.15
1934 ...	1.18	0.71	0.25	0.30	1.11	2.09	2.03	1.82	1.33	1.18	0.73	0.23
1935 ...	1.30	0.83	0.25	0.37	1.19	2.32	2.09	2.22	1.53	1.39	0.61	0.13
1936 ...	1.18	0.77	0.27	0.35	0.84	2.27	1.92	1.77	1.27	1.54	0.72	0.15
1937 ...	1.24	0.79	0.34	0.40	1.18	1.93	2.24	1.70	1.39	1.43	0.78	0.13
F E M A L E S.												
1932 ...	1.28	0.56	0.31	0.63	1.94	2.54	2.31	1.60	1.12	1.05	0.53	0.21
1933 ...	1.20	0.76	0.30	0.52	1.64	2.71	2.16	1.50	1.06	0.90	0.34	0.12
1934 ...	1.19	0.66	0.40	0.55	1.53	2.40	2.22	1.61	0.97	0.85	0.51	0.19
1935 ...	1.23	0.74	0.28	0.70	1.56	2.60	2.20	1.65	1.01	1.04	0.38	0.10
1936 ...	1.17	0.67	0.28	0.45	1.42	2.69	2.32	1.33	1.07	0.91	0.35	0.19
1937 ...	1.23	0.74	0.31	0.52	1.53	2.62	2.39	1.44	1.12	1.06	0.39	0.13
P E R S O N S.												
1932 ...	1.25	0.65	0.34	0.49	1.54	2.43	2.16	1.75	1.21	1.10	0.64	0.22
1933 ...	1.19	0.66	0.30	0.42	1.41	2.36	2.15	1.62	1.20	1.04	0.45	0.14
1934 ...	1.18	0.68	0.32	0.42	1.31	2.24	2.12	1.72	1.16	1.02	0.62	0.20
1935 ...	1.27	0.79	0.26	0.53	1.37	2.45	2.14	1.94	1.28	1.22	0.50	0.11
1936 ...	1.17	0.72	0.27	0.40	1.12	2.47	2.12	1.56	1.18	1.25	0.54	0.17
1937 ...	1.23	0.77	0.32	0.46	1.35	2.26	2.32	1.57	1.26	1.25	0.58	0.13

In Tables 14 to 18 the number of deaths recorded from tuberculosis in each of the counties and county boroughs, the thirteen principal town districts and the urban areas are given. Details regarding the sexes and age at death are shown in Abstracts IV and V.

In Leinster the rate was 1.37, in Munster 1.22, in Connaught 1.07, and in Ulster (part of) 0.92. The corresponding rates for 1936 were in Leinster 1.38, in Munster 1.12, in Connaught 0.92, and in Ulster (part of) 0.89.

The highest mortality rates from tuberculosis for county or county borough areas were recorded for the following:—City of Dublin 1.59; Wexford county 1.58; Waterford county borough 1.57; Limerick county borough and Tipperary county, N.R., each 1.49; and Cork county borough 1.47 per 1,000. The counties having the lowest rates were Cavan 0.78; Longford 0.85; Roscommon 0.89; Kilkenny 0.90; Donegal 0.95; and Laoighis 0.96 per 1,000.

The deaths registered from tuberculosis in 1937 for the aggregate urban districts numbered 1,482, compared with 1,434 for the previous year. For the rural districts the number for 1937 was 2,157, and for the previous year 2,046. The rate per 1,000 of the population for the urban areas rose from 1.49 in 1936 to 1.53 in 1937, and that for the rural areas from 1.02 to 1.09 per 1,000 of the population.

Syphilis, etc.—There were 22 deaths in which the cause of death was given as syphilis. Of this number 19 were of males and 3 of females. The corresponding figures for 1936 were:—Persons 18, males 13 and females 5. Of the number recorded during 1937 there were 14 of infants of under one year of age.

There were 2 deaths from gonococcal infection and other venereal diseases.

The number of deaths ascribed to general paralysis of the insane was 23 (19 of males and 4 of females); to locomotor ataxy 7 (males), and to aneurysm 23 (males 17 and females 6).

Purulent Infection, Septicaemia.—There were 92 deaths (47 males and 45 females) registered in 1937, as compared with 132 (73 males and 59 females) in the preceding year.

Other Infectious or Parasitic Diseases.—Other deaths classified under this heading are 2 (one male and one female) from dysentery, 9 (7 males and 2 females) from acute poliomyelitis, one (a male) from malaria, one (a male) from spirochetal jaundice, 3 (females) from diseases due to helminths, 3 (one male and 2 females) from mycoses, one (a female) from mumps, one (a male) from German measles, and 2 (males) from varicella.

Cancer.—During the year 1937 there were 3,708 deaths stated to be due to cancer (all forms). This number is 135 more than that for 1936 and 396 above the average for the decennial period 1927 to 1936. The number of deaths of males was 2,020 and of females 1,688. The figure for males is 56 above and that for females 79 above the corresponding figure for 1936.

The deaths from this disease constitute 8·2 per cent. of the deaths from all causes and are equivalent to a rate of 1·26 per 1,000 of the population. The rates for males and females were respectively 1·33 and 1·17 per 1,000. In Northern Ireland the respective rates were 1·30, 1·25 and 1·36 per 1,000. For England and Wales the rates were 1·63, 1·63, and 1·63, and for Scotland, 1·57 for both sexes, 1·51 for males and 1·63 for females. In the diagram on page xxviii the rate of mortality from this disease for the past fifteen years is shown.

In the following statement the number of deaths registered from carcinoma, sarcoma and cancer or malignant disease (not otherwise defined) in Eire during each of the five years from 1933 to 1937 is given.

Deaths from	1933.	1934.	1935.	1936.	1937.
Carcinoma	2,062	2,162	2,296	2,526	2,596
Sarcoma	118	133	121	134	138
Cancer	1,086	1,110	1,106	913	974

The number of deaths and the rate per 1,000 of the population for each of the counties and county boroughs are given in Tables 14 and 15 and similar information for urban and rural areas in Tables 16 to 18. In Abstract IV full particulars are given regarding the ages at death of the persons whose deaths were ascribed to this disease.

In the aggregate urban areas the deaths for 1937 numbered 1,252, equivalent to a rate of 1·29 per 1,000, and in the aggregate rural areas the number was 2,456 and the rate 1·24 per 1,000. In the preceding year the rates for the urban and rural areas were respectively 1·26 and 1·18 per 1,000 of the population.

In Table K the deaths from cancer in 1937 are shown according to the site affected and the age at death. The excess of female mortality under 50 years of age is apparent, but when that age-period has been passed, the excess in the male death-rate is more pronounced with increasing age. The high female rate in middle life is caused by the mortality of women from cancer of the uterus and breast; on the other hand, the excess in the case of males in later life is due to the number of deaths from cancer of the buccal cavity and the digestive system.

Tumours.—In accordance with the International List of causes of death, the particulars of deaths from tumours are shown in Abstract IV in two classes:—(1) those caused by tumours, definitely described as non-malignant, and (2) those caused by tumours whose nature was undetermined or was not indicated in the entry in the register. The deaths in 1937 in the first group amounted to 82, and those in the second 97, compared with 80 and 81 in 1936.

The 82 non-malignant tumours included 28 (18 males and 10 females) of the brain, 18 of the uterus, 15 of the ovary, 8 (males) of the bladder, 2 (one male and one female) of the kidney, and one each of the following sites—throat, groin, abdomen, parotid, skull, spinal cord, pituitary gland, sternum, shoulder and peritoneum. In one case the part was not ascertainable.

In 97 cases classified under the heading of tumours of undetermined nature the organs or parts affected were given as follows:—47 (32 of males and 15 of females) of the brain; 8 of the abdomen; 5 each of the intestines, mediastinum and stomach; 4 each of the larynx and spinal cord; 3 to each of the bladder, thorax, and lung, and 2 to each of the oesophagus and pituitary gland. One death from tumour of each of the following sites was registered:—neck, lip, prostate, ovary, breast and liver.

Purulent Infection, Septicaemia.—There were 92 deaths (47 males and 45 females) registered in 1937, as compared with 132 (73 males and 59 females) in the preceding year.

Other Infectious or Parasitic Diseases.—Other deaths classified under this heading are 2 (one male and one female) from dysentery, 9 (7 males and 2 females) from acute poliomyelitis, one (a male) from malaria, one (a male) from spirochætal jaundice, 3 (females) from diseases due to helminths, 3 (one male and 2 females) from mycoses, one (a female) from mumps, one (a male) from German measles, and 2 (males) from varicella.

Cancer.—During the year 1937 there were 3,708 deaths stated to be due to cancer (all forms). This number is 135 more than that for 1936 and 396 above the average for the decennial period 1927 to 1936. The number of deaths of males was 2,020 and of females 1,688. The figure for males is 56 above and that for females 79 above the corresponding figure for 1936.

The deaths from this disease constitute 8·2 per cent. of the deaths from all causes and are equivalent to a rate of 1·26 per 1,000 of the population. The rates for males and females were respectively 1·33 and 1·17 per 1,000. In Northern Ireland the respective rates were 1·30, 1·25 and 1·36 per 1,000. For England and Wales the rates were 1·63, 1·63, and 1·63, and for Scotland, 1·57 for both sexes, 1·51 for males and 1·63 for females. In the diagram on page xxviii the rate of mortality from this disease for the past fifteen years is shown.

In the following statement the number of deaths registered from carcinoma, sarcoma and cancer or malignant disease (not otherwise defined) in Eire during each of the five years from 1933 to 1937 is given.

Deaths from	1933.	1934.	1935.	1936.	1937.
Carcinoma	2,062	2,162	2,296	2,526	2,596
Sarcoma	118	133	121	134	138
Cancer	1,086	1,110	1,106	913	974

The number of deaths and the rate per 1,000 of the population for each of the counties and county boroughs are given in Tables 14 and 15 and similar information for urban and rural areas in Tables 16 to 18. In Abstract IV full particulars are given regarding the ages at death of the persons whose deaths were ascribed to this disease.

In the aggregate urban areas the deaths for 1937 numbered 1,252, equivalent to a rate of 1·29 per 1,000, and in the aggregate rural areas the number was 2,456 and the rate 1·24 per 1,000. In the preceding year the rates for the urban and rural areas were respectively 1·26 and 1·18 per 1,000 of the population.

In Table K the deaths from cancer in 1937 are shown according to the site affected and the age at death. The excess of female mortality under 50 years of age is apparent, but when that age-period has been passed, the excess in the male death-rate is more pronounced with increasing age. The high female rate in middle life is caused by the mortality of women from cancer of the uterus and breast; on the other hand, the excess in the case of males in later life is due to the number of deaths from cancer of the buccal cavity and the digestive system.

Tumours.—In accordance with the International List of causes of death, the particulars of deaths from tumours are shown in Abstract IV in two classes:—(1) those caused by tumours, definitely described as non-malignant, and (2) those caused by tumours whose nature was undetermined or was not indicated in the entry in the register. The deaths in 1937 in the first group amounted to 82, and those in the second 97, compared with 80 and 81 in 1936.

The 82 non-malignant tumours included 28 (18 males and 10 females) of the brain, 18 of the uterus, 15 of the ovary, 8 (males) of the bladder, 2 (one male and one female) of the kidney, and one each of the following sites—throat, groin, abdomen, parotid, skull, spinal cord, pituitary gland, sternum, shoulder and peritoneum. In one case the part was not ascertainable.

In 97 cases classified under the heading of tumours of undetermined nature the organs or parts affected were given as follows:—47 (32 of males and 15 of females) of the brain; 8 of the abdomen; 5 each of the intestines, mediastinum and stomach; 4 each of the larynx and spinal cord; 3 to each of the bladder, thorax, and lung, and 2 to each of the cesophagus and pituitary gland. One death from tumour of each of the following sites was registered:—neck, lip, prostate, ovary, breast and liver.

TABLE K.—Deaths from CANCER* registered

International List Nos.	Parts Affected.	MALES.													Total.
		AGES AT DEATH.													
		Under 20	20-	25-	30-	35-	40-	45-	50-	55-	60-	65-	70-	75 and upwards	
45	Jaw	2	.	5	10	11	13	11	15	3	70
	Lip	3	1	4	10	13	11	16	59
	Mouth	1	5	5	8	5	7	4	36
	Nose	1	.	.	.	1	1	1	4
	Tongue	1	.	1	.	1	7	14	20	20	9	13	86
	Tonsil	1	.	.	.	1	4	1	4	1	2	2	11
	Pharynx	1	1	.	.	1	4	2	1	5	1	1	17
46	Liver, Gall Bladder ..	1	.	3	5	3	3	7	13	13	31	24	30	18	151
	Esophagus ..	.	1	.	.	2	1	5	13	12	21	12	6	6	78
	Peritoneum	1	.	.	1	1	.	.	4
	Rectum ..	1	.	.	1	3	5	14	19	16	44	38	25	17	183
	Mesentery
	Intestine ..	1	.	.	3	2	6	11	13	31	58	46	61	33	265
	Pancreas	1	.	1	2	2	7	6	12	8	8	2	49
Stomach	4	15	31	46	74	105	94	87	45	501	
47	Larynx, Trachea	3	1	7	8	6	7	4	6	42
	Lung	1	3	.	2	7	8	8	3	6	2	2	42
	Mediastinum	1	.	.	.	2	1	.	1	1	.	.	7
48	Uterus
49	Ovary
	Vagina
	Vulva
50	Breast	1	1	.	1	2	5	
51	Bladder (Male)	1	2	2	2	3	4	3	3	20
	Kidney (Male)	1	.	2	1	1	.	.	5
	Penis	1	.	3	.	4
	Prostate	4	6	10	23	18	15	76
	Scrotum	1	2	.	.	1	5
	Testicle	1	2	.	1	.	.	4
52	Ear ..	1	2	1	2	1	2	6	5	20
	Face	1	2	1	9	3	7	13	36
	Other Skin	1	2	.	3
53	Abdomen	1	.	.	.	2	2	1	.	1	7
	Bladder (Fem.)
	Eye ..	1	1	.	1	.	.	3
	Groin	1	4
	Kidney (Fem.)	3
	Neck	1	2	2	10	9	11	14	10	9	68
	Pelvis	1	.	2	.	1	1	.	.	1	1	6
	Spine	1	.	.	1	2
	Spleen	1	2
	Thorax
	Throat	1	4	7	5	16	11	5	5	49
	Thyroid	1	1	.	.	.	1
	Arm, Leg ..	1	3	.	1	.	1	3	1	4	7	3	9	3	33
	Axilla ..	1	1	1	.	.	3
	Brain	1	.	.	1	.	.	1	1	.	.	4
	Parotid	1	1	1	1	3	2	1	1	10
	Rib, Sternum	1	1	1	1	1	.	3
Shoulder	1	2	.	1	.	.	4	
Other and Undefined	1	2	.	3	5	.	1	5	3	7	2	5	4	38	
TOTAL ..	8	6	10	19	28	40	107	189	254	398	374	345	242	2,020	
Deaths from Cancer per 100,000 living of the same age ..	1.4	4.8	9.4	20.5	32.0	46.4	122.7	220.3	377.8	740.1	724.8	917.4	609.2	133.8	

* Including Carcinoma, Sarcoma

during the year 1937, by Sexes, Ages, and parts affected.

FEMALES.														Total Males and Fe- males	
AGES AT DEATH															
Un- der 20	20-	25-	30-	35-	40-	45-	50-	55-	60-	65-	70-	75 and up- wards	TOTAL		
.	.	.	1	1	1	1	.	3	1	1	7	2	18	88	
.	1	1	.	1	2	2	61
.	.	.	1	.	1	.	.	3	.	.	4	2	12	48	
.	1	1	.	1	3	7	
.	.	.	.	1	1	.	.	2	1	2	2	2	11	97	
.	1	1	1	2	2	.	1	5	16	
.	.	1	1	2	.	3	1	8	25	
.	1	1	.	2	7	8	15	25	32	23	22	21	157	308	
.	.	.	1	2	3	3	4	9	8	6	5	1	42	120	
.	3	3	3	7	
.	.	1	.	3	4	4	5	11	15	7	11	10	71	254	
.	1	1	1	1	
2	.	.	2	6	11	11	22	34	52	49	35	40	264	529	
.	2	2	1	4	2	8	6	5	28	77	
.	.	.	2	2	7	17	34	57	58	73	53	38	341	842	
.	.	.	.	1	.	2	4	3	1	2	1	1	15	57	
.	.	.	.	1	1	4	1	7	6	5	2	.	26	68	
.	.	.	1	1	.	1	.	.	1	1	2	.	7	14	
.	.	2	2	5	10	16	22	18	34	15	21	11	156	156	
.	1	1	.	6	5	8	6	6	1	3	1	1	39	39	
.	1	.	1	.	1	1	1	.	3	3	
.	1	.	1	.	.	5	5	
.	.	.	5	11	34	30	29	30	43	35	23	16	256	261	
.	20	20
.	5	5
.	4	4
.	76	76
.	5	5
.	4	4
.	1	1	.	2	22	22
.	2	1	2	4	8	13	30	66	
.	1	.	.	2	1	4	7	7
1	2	2	3	2	.	2	3	15	22	
.	1	.	.	1	2	1	2	2	1	7	1	3	21	21	
.	2	.	.	.	2	5	5
.	4	4	4
.	.	1	.	2	.	2	.	3	.	3	.	.	11	11	11
.	.	.	1	.	.	1	3	2	3	2	4	4	20	88	
1	.	.	1	.	.	1	1	1	1	.	.	.	4	10	10
.	1	2	1	1	.	1	.	6	8	8
.	.	.	.	2	2	4	4
.	1	.	2	3	3	1	.	.	10	59	59
.	1	.	.	.	2	.	1	1	5	6	6
1	.	1	.	1	1	2	1	6	6	6	7	5	36	69	69
.	.	.	.	1	1	1	2	5	5
.	3	1	.	.	1	2	.	.	1	.	.	.	8	12	12
1	1	1	2	12	12
.	1	4	4
1	.	1	2	.	2	1	4	9	5	5	2	2	34	72	72
7	6	10	19	46	95	122	170	244	291	263	229	186	1,688	3,708	3,708
1-3	5-3	9-4	21-3	53-0	116-6	151-8	224-8	424-5	576-0	539-0	520-7	389-2	117-4	125-8	125-8

and Cancer, Malignant Disease.

DIAGRAM No. 5. Mortality from Cancer, 1923 to 1937.

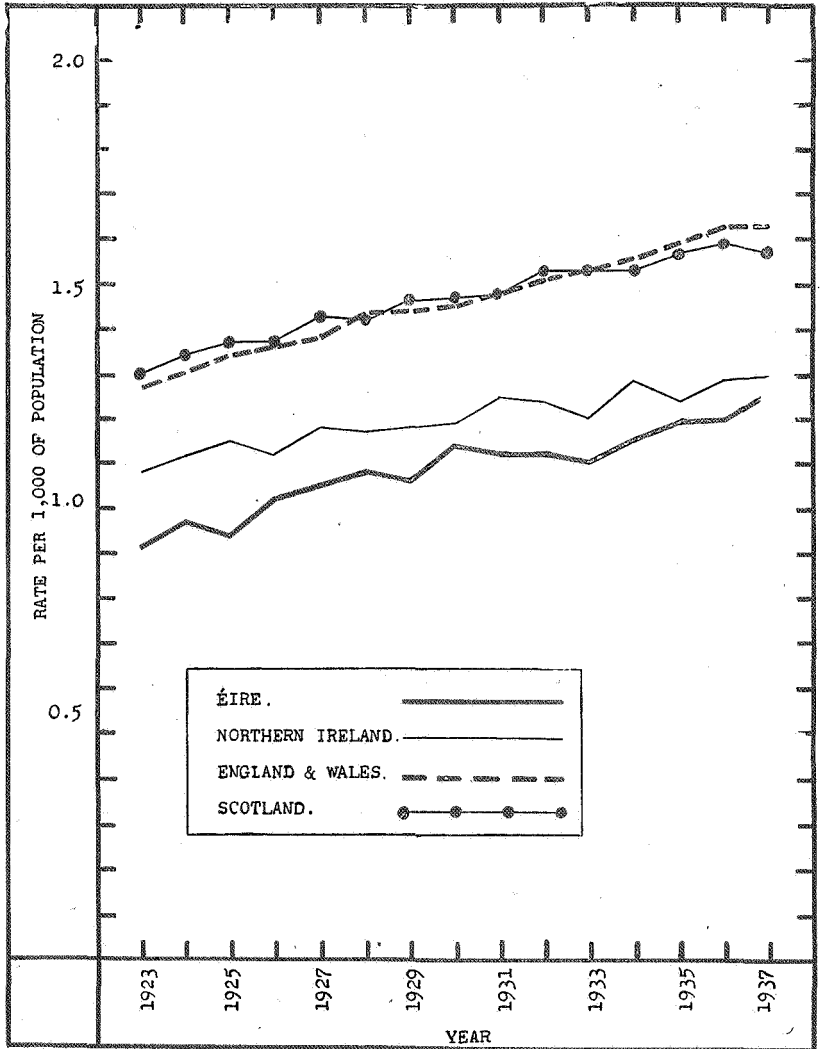

Rheumatism.—There were 127 deaths (67 of males and 60 of females) in which the cause of death was given as rheumatic fever or other acute forms of rheumatism. In 1936 the number of such deaths was 138—52 males and 86 females. The figure for 1937 includes 39 of children under 15 years and 34 of persons aged 15 and under 30 years at the time of death.

The number of deaths assigned to chronic rheumatism was 156 (males 71 and females 85) and there were 139 (44 of males and 95 of females) from rheumatoid arthritis and osteoarthritis. The corresponding numbers for the previous year were 153 and 110 respectively.

Diabetes.—During the year 1937 there were 246 deaths tabulated under this heading, a figure which is 41 less than that for the preceding year. The number of deaths for each year since 1911 is shown in Tables 6A and 7A. For the decennial period ended with 1920 the average number of deaths was 245, and in the subsequent decennial period the figure was 227. In the years 1931 to 1936 the deaths from this disease recorded numbered respectively 243, 239, 251, 267, 256 and 287.

In the year 1937 the rate per 100,000 of the population represented by the deaths from this disease was 8·4, compared with 11·4 in Northern Ireland, 17·8 in England and Wales, and 17·4 in Scotland.

The mortality in Eire among males from this disease in 1937 is greater than that among females, the respective numbers being 145 and 101.

Other General Diseases.—In this group of general diseases are included 11 (10 males and one female) from rickets, one (female) from osteomalacia, 2 (females) from diseases of the pituitary gland, 17 (5 males and 12 females) from simple goitre, 52 (7 males and 45 females) from exophthalmic goitre, 9 (one male and 8 females) from myxœdema, cretinism, 12 (6 males and 6 females) from tetany, 3 (females) from other diseases of the thyroid and parathyroid glands, 10 (6 males and 4 females) from diseases of the thymus, 27 (10 males and 17 females) from diseases of the adrenals, one (a male) from toxæmia, one (a male) from amyloid disease, 3 (one male and 2 females) from diabetes insipidus, and 2 (one male and one female) from hæmolytic jaundice.

Anæmia.—Deaths from pernicious anæmia numbered 231, including 109 of males and 122 of females. The total number is 24 below that for 1936 and 10 above the figure for 1935.

The number of deaths from other anæmias and chlorosis was 57, those of males numbering 19 and those of females 38. The number for 1936 was 61—males 22 and females 39.

Other Diseases of the Blood and Blood-forming Organs.—There were 38 deaths from purpura (19 males and 19 females); 7 (4 males and 3 females) from hæmophilia; 39 (13 males and 26 females) from leukæmia; 30 (19 males and 11 females) from aleukæmia (lymphadenoma, Hodgkin's disease); 9 (4 males and 5 females) from diseases of the spleen; and 2 (males) from other diseases of the blood and blood-forming organs.

Alcoholism.—There were 7 deaths from alcoholism (6 males and one female). Cirrhosis of the liver caused 82 deaths, 62 being those of males and 20 of females.

Meningitis and Encephalitis.—Deaths from meningitis were 268 in number, of which 150 were of males and 118 of females, compared with 261, 146 and 115, respectively in the previous year.

The number of deaths returned as from encephalitis (not returned as encephalitis lethargica) was 28, and from cerebral abscess 27, compared with 21 and 16 respectively for the preceding year.

Cerebral Hæmorrhage, Hemiplegia, etc.—The number of deaths under this heading (No. 82 in the International List) was 2,394 as compared with 2,382 in 1936. The average for the ten years 1927-36 was 2,290. Of the total, cerebral hæmorrhage caused 1,371 deaths (580 males and 791 females); cerebral thrombosis and embolism, 249 deaths (120 males and 129 females); cerebral softening, 16 deaths (9 males and 7 females); hemiplegia, 525 deaths (234 males and 291 females) and other paralyses of unstated origin, 233 deaths (108 males and 125 females).

Epilepsy.—There were 165 deaths (of males 82 and of females 83) from epilepsy, showing a decrease of 18 compared with the figure for the year 1936.

Convulsions (under 5 years of age).—The number of deaths stated to be due to convulsions of children under 5 years of age was 329 (of males 194 and of females 135); of these 282, or 85·7 per cent., were those of infants under one year of age, constituting 6·8 per cent. of all deaths of infants during the year.

Heart Disease.—Under this heading there were 7,875 deaths, as compared with 7,626 in 1936, 7,026 in 1935 and 6,585 in 1934. The average number of deaths registered during the decennial period 1927-1936 was 6,135.

The deaths from this cause represent 17·5 per cent. of the mortality from all causes and are equivalent to a rate of 2·67 per 1,000 of the population.

The total deaths include 29 from pericarditis, 94 from acute endocarditis, 1,649 from chronic endocarditis and valvular disease, 63 from acute myocarditis, 65 from fatty degeneration, 1,900 from chronic myocarditis and myocardial degeneration, 2,044 from unspecified myocardial disease, 375 from diseases of the coronary arteries and angina pectoris, and in 1,656 instances the particular form of heart disease was unstated, or was other than those enumerated above.

Other Circulatory Diseases.—Deaths from the causes included in this group amounted to 849—males numbering 451 and females 398. The total shows increases of 52 and 183 respectively when compared with the figures for the years 1936 and 1935.

Of the diseases included in this group, arterio-sclerosis caused the greatest number of deaths—443; followed by idiopathic abnormalities of blood pressure, 196; gangrene, 116; diseases of the veins, 39; aneurysm, 23; other diseases of the arteries, 22; diseases of the lymphatic system, 5; and other diseases of the circulatory system, 5 deaths.

Bronchitis.—Bronchitis caused 2,345 deaths (males 1,198 and females 1,147). This number is equal to a rate of 0.80 per 1,000 of the population and constitutes 5.2 per cent. of the total deaths registered. Of the total, 536 were described as acute, 480 as chronic, and in 1,329 deaths the form of the disease was not distinguished. The total number is 125 above that for 1936, but is 50 below the average for the preceding decennium.

Pneumonia.—The number of deaths from all forms of this disease was 2,595, affording a rate of 0.88 per 1,000 of the population; the total includes 1,311 from broncho-pneumonia, 385 from lobar pneumonia, and 899 from pneumonia (not otherwise defined). Of the total, 1,449 deaths were of males and 1,146 of females.

The average number during the period from 1927 to 1936 was 2,574, and during 1936 the number recorded was 2,529.

Pleurisy; Empyema.—The number of deaths classified to empyema, regarding which an originating cause could not be ascertained, was 35 (the males numbering 28 and the females 7), in comparison with 26, 20 and 6, respectively, for last year. The deaths registered from other forms of pleurisy were 86, including 53 deaths of males and 33 of females; the figure for 1936 was 91 (53 males and 38 females).

Ulcer of the Stomach and Duodenum.—Deaths from this cause numbered 328; of this number 251 were males and 77 females. For 1936 the respective figures were 321, 232 and 89.

Appendicitis.—Appendicitis caused 171 deaths (106 males and 65 females). This number is 33 less than that for 1936. Twenty-eight of the deaths for 1937 were of children under 10 years of age, as compared with 29 in the preceding year.

Cirrhosis of the Liver.—There were 82 deaths (62 of males and 20 of females) registered from this cause, compared with 82 in 1936 and 66 in 1935. Of the deaths from this cause 57 of the males and 17 of the females were of persons aged 45 years and upwards.

Acute and Chronic Nephritis.—The total number of deaths from nephritis was 1,210 (males 681 and females 529), compared with 1,187 for 1936 and 1,264 for 1935. The average number for the decennial period 1927-1936 was 1,219. Of the total during the year under review 171 were tabulated as from acute nephritis (including deaths from nephritis undefined of persons under 10 years of age), 513 from chronic forms of the disease and in 526 cases from undefined forms of nephritis of persons aged 10 years and upwards.

Pregnancy and Childbirth.—Deaths of women during pregnancy and childbirth are grouped under three headings, namely, (1) deaths from septic conditions, (2) deaths from accidents and diseases of pregnancy and childbirth, and (3) deaths not classified to pregnancy or childbirth but returned as associated therewith. To the first group 51 deaths were assigned in year 1937, to the second, 153, and to the third 33; so that altogether the deaths of child-bearing women numbered 237. This number represents a rate of 4.19 per 1,000 of the total births registered, as compared with 5.14 in the year 1936, and an average rate of 5.05 for the decade 1927-36.

It will be seen from Table M. that deaths from puerperal septic diseases have decreased by 53 in comparison with the figure for 1936, and that the number of deaths from diseases and accidents of pregnancy and childbirth shows a fall of 16. The number of deaths from causes associated with the puerperal state is 7 more than that for the year 1936.

The number of deaths from puerperal septic diseases and other puerperal conditions are given (with the rates per 1,000 births represented thereby), by provinces, counties and county boroughs and groups of urban and rural areas in Tables 14 to 18.

TABLE L.—Deaths of women in 1937 definitely returned as either caused by or associated with PREGNANCY or CHILDBIRTH.

CAUSES OF DEATH	ALL AGES	AGES						
		15—	20—	25—	30—	35—	40—	45 yrs. and up.
Causes associated with Pregnancy or Childbirth.								
Scarlet Fever	2	.	.	1	.	1	.	.
Influenza	6	.	.	.	3	2	1	.
Encephalitis Lethargica	1	1
Tuberculosis	3	.	.	1	1	1	.	.
Epilepsy	2	.	.	1	.	.	1	.
Heart Disease	9	.	1	3	2	1	2	.
Pneumonia	2	.	1	.	.	1	.	.
Asthma	2	.	.	1	.	1	.	.
Gastritis	1	1	.	.
Appendicitis	2	.	.	.	2	.	.	.
Ac. Yellow Atrophy of Liver	1	1	.	.
Chronic Nephritis	2	1	.	.	.	1	.	.
Diseases of Pregnancy and Childbirth.								
Abortion with Septic Conditions ...	5	.	.	2	.	.	3	.
Abortion without Septic Conditions ...	9	.	1	.	3	2	3	.
Ectopic Gestation	3	.	.	.	3	.	.	.
Other Accidents of Pregnancy								
Puerperal Haemorrhage (a) Placenta praevia	13	.	2	1	3	5	1	1
" " (b) Other	29	.	1	5	14	9	.	.
Puerperal Sepsis	46	.	3	11	11	17	3	1
Puerperal Albuminaria: Convulsions ...	39	2	.	10	10	9	6	.
Other toxemias of Pregnancy	15	.	.	3	6	5	1	.
Phlegmasia Alba Dolens: Thrombosis ...	3	.	.	.	2	1	.	.
Puerperal Embolism	14	.	.	6	3	4	1	.
Other Accidents of Childbirth	22	.	1	5	7	6	2	1
Other or not stated Puerperal Conditions	6	1	1	1	.	3	.	.
TOTAL	237	5	13	51	70	71	24	3

TABLE M.—Deaths of women attributable to, or associated with PREGNANCY or CHILDBIRTH, during each of the years 1927-37, and the rate per 1,000 births registered during each of those years.

YEARS.	Deaths from Puerperal Septic Diseases.		Deaths from Diseases and Accidents of Pregnancy and Childbirth.		Total Deaths from Puerperal Septic Diseases and Diseases and Accidents of Pregnancy and Childbirth.		Deaths from causes associated with Pregnancy or Childbirth (not included in foregoing).		Total Deaths caused by or associated with Pregnancy and Childbirth.	
	Number	Rate per 1,000 Births.	Number	Rate per 1,000 Births.	Number	Rate per 1,000 Births.	Number	Rate per 1,000 Births.	Number	Rate per 1,000 Births.
1927	77	1.28	194	3.23	271	4.51	20	0.33	291	4.84
1928	103	1.74	189	3.19	292	4.93	26	0.44	318	5.37
1929	80	1.37	159	2.73	239	4.10	44	0.75	283	4.85
1930	81	1.39	197	3.38	278	4.77	16	0.27	294	5.04
1931	66	1.16	180	3.15	246	4.31	26	0.45	272	4.76
1932	78	1.39	178	3.16	256	4.55	24	0.43	280	4.98
1933	80	1.39	175	3.05	255	4.44	41	0.72	296	5.16
1934	104	1.80	167	2.88	271	4.68	33	0.57	304	5.25
1935	89	1.53	183	3.14	272	4.67	25	0.43	297	5.10
1936	104	1.79	169	2.91	273	4.70	26	0.44	299	5.14
Average, 1927-36 ...	86	1.49	179	3.08	265	4.57	28	0.48	293	5.05
1937	51	0.90	153	2.71	204	3.61	33	0.58	237	4.19

VIOLENCE.

The number of deaths assigned to the group of violent or external causes (Group xvii, Abstract IV) during 1937 was 931. This figure shows a decrease of 92 when compared with that for last year. The average figure for the ten years 1927 to 1936 from this group of causes was 948.

Deaths by suicide numbered 85, by homicide 16 (the term "homicide" is used to include infanticide), there were 3 by wounds of war, one was by capital punishment, and of the remaining 826 deaths by violence, 775 were definitely stated to be accidental, and in 51 deaths the nature of the violence was unstated. The number of deaths by suicide is 13 less and those by homicide 3 less than the corresponding figures for last year.

Seventy-one of the suicidal deaths were of males and 14 of females. In 15 cases poisoning was the means used to cause death, including lysol in 3 instances, carbon monoxide in 2, strychnine in 2, and in each of the remaining 8 cases the poison used was stated to be:—Jeyes fluid, coal gas, hydrocyanic acid, copper sulphate, arsenic, permanganate of potash, "corrosive" and "irritant." In the other 70 deaths by suicide the means adopted was by hanging or strangulation in 27 instances, drowning in 21, cutting or piercing instruments in 15, firearms in 3, and in 4 instances other means were used.

Deaths by homicide numbered 16—11 of males and 5 of females; five were cases of infanticide.

There were 11 accidental deaths from poisons or poisonous gases, 3 of which were due to smoke fumes, 2 to lysol, and one to each of carbon monoxide, coal gas, morphine, iodine, hemlock and arsenic.

Burns and scalds caused 156 deaths (75 males and 81 females), of which 61 were those of children under 5 years of age; the corresponding number of deaths of children in this age-group last year was 74.

Deaths from accidental drowning numbered 88, an increase of 15 over the figure for 1936. The number of deaths from this cause in 1937 include 72 of males and 16 of females, compared with 62 of males and 11 of females for 1936.

A decrease of 37 took place in accidental deaths caused by vehicles. The number was 186 (150 of males and 36 of females). Deaths from motor-driven vehicles decreased to 129, the number in the previous year having been 152; deaths from horse-drawn vehicles numbered 17, which is 15 less than the number ascribed to this class of vehicle in 1936. Deaths by railway vehicles numbered 10 in 1937, compared with 9 in 1936. An increase of 3 occurred in the number of fatal accidents due to bicycles, the numbers being 27 for 1937, and 24 for 1936. In 3 instances other vehicles were the cause of death.

The 129 deaths attributed to motor vehicles include 78 described as caused by "motors" or motor cars, 33 by motor lorries or vans, 7 by buses, 6 by motor-cycles and 5 by other vehicles.

The 51 deaths in which the form of violence was not stated (i.e., accidental, homicidal or suicidal) included 38 from drowning, 4 from poisoning (2 by lysol and 2 by carbon monoxide), and in the remaining 9 instances the nature or means of violence was not stated.

AGES AT DEATH.

During the year 1937 the deaths of 5,748 children under 5 years of age were recorded. This number is 12·8 per cent. of the total deaths recorded. The proportion of deaths of males at this age-period exceeds that of females, the rate for males being 13·6 per cent. of the male mortality and the rate for females 11·8 per cent. of the total number of deaths of females.

The deaths of persons aged 65 years and upwards numbered 22,144, constituting 49·1 per cent. of the total number of deaths, and include 11,200 deaths of males, or 48·0 per cent. of the total deaths of males, and 10,944 of females, or 50·3 per cent. of all the deaths of females.

Deaths at 70 years of age or over numbered 17,495, or 38·8 per cent. of the total deaths.

There were 198 deaths of persons aged 95 years or upwards (78 being males and 120 females), and of these 23 (8 males and 15 females) were stated to be aged 100 years or over.

The ages in detail of the persons whose deaths were registered in the year are given in Abstract III.

The following table shows the variations in the death-rates at different age-periods between 1936 and 1937 :—

TABLE N.—DEATH-RATES FOR EACH AGE-PERIOD PER 1,000 OF THE POPULATION AT THE SAME AGE.

AGE-PERIODS	PERSONS			MALES			FEMALES		
	1937	1936	Increase or Decrease in 1937	1937	1936	Increase or Decrease in 1937	1937	1936	Increase or Decrease in 1937
Under 5 years ...	20.14	20.35	-0.21	21.66	21.77	-0.11	18.54	18.84	-0.30
5— ...	2.04	2.14	-0.10	2.08	1.94	+0.14	2.00	2.34	-0.34
10— ...	1.58	1.52	+0.06	1.46	1.54	-0.08	1.70	1.49	+0.21
15— ...	2.59	2.33	+0.26	2.51	2.16	+0.35	2.68	2.51	+0.17
20— ...	4.07	4.40	-0.33	3.78	4.31	-0.53	4.39	4.51	-0.12
25— ...	4.92	4.65	+0.27	4.60	4.23	+0.37	5.24	5.09	+0.15
35— ...	6.36	6.34	+0.02	6.23	6.31	-0.08	6.49	6.37	+0.12
45— ...	10.82	9.99	+0.83	11.05	10.03	+1.02	10.56	9.94	+0.62
55— ...	29.56	27.38	+2.18	30.45	23.13	+7.32	28.58	26.53	+2.05
65— ...	61.37	57.86	+3.51	67.41	62.14	+5.27	55.56	53.74	+1.82
75— ...	118.05	102.90	+15.15	123.67	108.91	+14.76	113.36	97.86	+15.50
85 and upwards	161.83	150.94	+10.89	165.05	149.88	+15.17	159.21	151.80	+7.41
All Ages ...	15.29	14.35	+0.94	15.45	14.42	+1.03	15.13	14.28	+0.85

In Table 8 the number of deaths by sexes and ages, and the average annual rates per 1,000 of the population at the same ages, during the period 1864-70, the decennial periods from 1871 to 1930, and each year from 1926 to 1937 are given.

INFANT MORTALITY.

During the year 1937 the deaths of 4,121 infants under one year of age were registered. This number is equivalent to a rate of 73 per 1,000 births, as compared with 74 for last year, and an average of 69 for the ten years 1927-1936. The rate for each of the years 1927 to 1937 are given in Table 4, together with comparative figures for earlier years.

Of the total deaths of infants under one year 2,311 were those of males and 1,810 of females; the males were equal to a rate of 80 per 1,000 births of males, and the females to a rate of 66 per 1,000 births of females. The corresponding rates for 1936 were 82 and 66, respectively.

The infant mortality rate in Northern Ireland for 1937 was 77 per 1,000 births; in England and Wales, 58; and in Scotland, 80.

In the following diagram the infant mortality rates since 1923 are shown in comparison with those for England and Wales, Scotland and Northern Ireland.

DIAGRAM No. 6. Infant Mortality, 1923 to 1937.

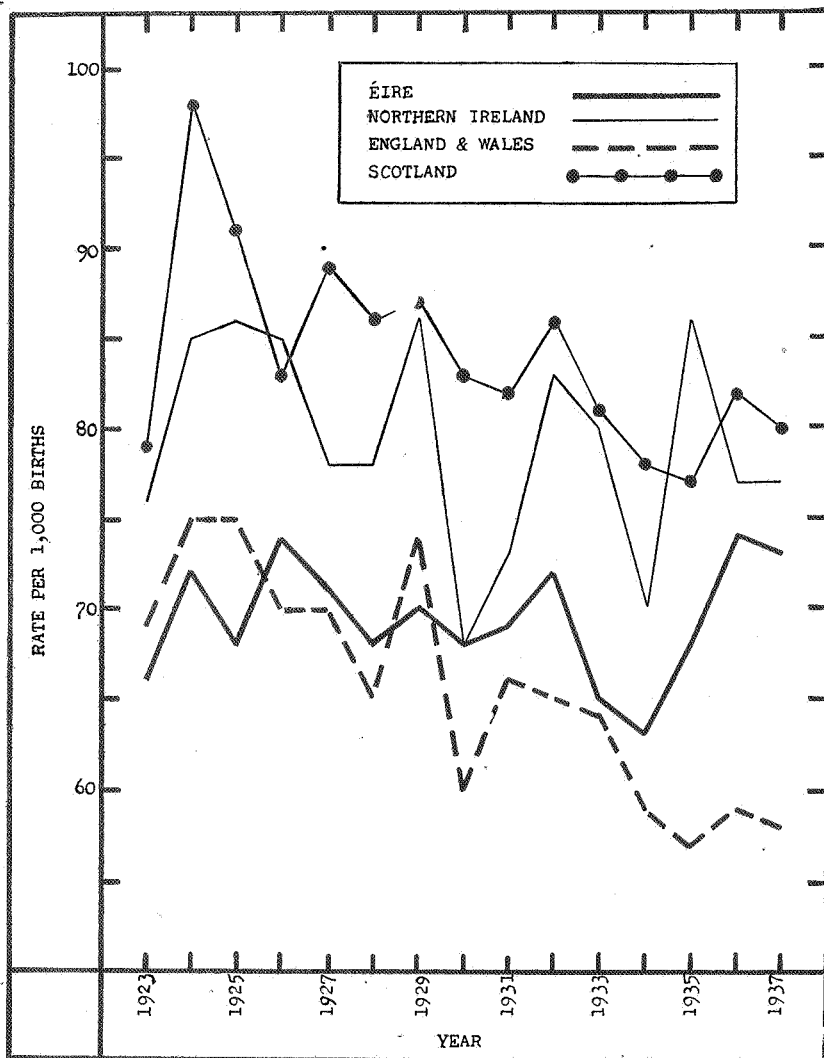

During the year 1937 the following causes accounted for 81 per cent. of the total infant mortality, being equivalent in the aggregate to a rate of 58·86 per 1,000 births:—congenital debility 13·65 per 1,000 births, premature birth 12·16, diarrhoea and enteritis 9·95, pneumonia 8·34, convulsions 4·99, congenital malformations 4·39, bronchitis 2·92, and whooping-cough 2·46.

The deaths of infants during the first month of life were 41·7 per cent. of the total deaths of infants under one year of age. Between one and two months the percentage was 12·4, between 2 and 3 months 8·7, at 3 and under 6 months the rate was 17·4, and from 6 to 12 months old it was 19·8.

Urban and Rural Infant Mortality.

A decrease in infant mortality is shown in the aggregate urban areas for the year 1937 where the number of deaths of infants was 2,050, as compared with 2,200 in 1936, the respective rates being 91 and 99. In the rural areas 2,071 infant deaths were registered in 1937, as against 2,109 in the previous year; the rates per 1,000 births are respectively 61 and 59.

Table 11 shows the high rate of infant mortality prevailing in urban districts as compared with rural districts, more especially in urban areas of 10,000 inhabitants and upwards (Thirteen Principal Towns); for these towns in the aggregate the rate is 97 per 1,000 births, as compared with 103 for the preceding year.

The rates for the individual towns are as follows, ranging in order from the highest to the lowest:—Dun Laoghaire, 118; Cork 103; each of Dublin and Wexford, 102; Waterford, 97; Sligo, 82; Tralee, 77; Drogheda, 73; Limerick, 68; Bray, 67; Galway, 66; Kilkenny, 61; and Dundalk, 57, per 1,000 births.

Deaths of infants in urban districts of less than 10,000 inhabitants were equivalent to a rate of 68 per 1,000 births, the rate for 1936 being 81.

The infant mortality rate for Belfast in 1937 was 94 per 1,000 births; for Derry it was 73; for London, 60; for Liverpool, 82; for Edinburgh, 70, and for Glasgow, 104 per 1,000 births.

The following statement shows the INFANT MORTALITY per 1,000 births, by sexes, at different periods of life in 1937 for the urban and rural areas in Éire:—

AGES.	ÉIRE											
	Urban Areas 10,000 pop. & upwards			Urban Areas under 10,000 pop.			All Urban Areas.			All Rural Districts.		
	M. & F.	M.	F.	M. & F.	M.	F.	M. & F.	M.	F.	M. & F.	M.	F.
Under one Month	38·61	42·47	34·56	27·20	29·09	25·16	36·51	39·99	32·85	26·47	27·96	24·90
1-2 Months ...	10·17	11·88	8·39	9·47	11·73	7·06	10·04	11·85	8·14	8·36	10·05	6·60
2-3 „ ...	7·87	8·88	6·82	5·10	5·63	4·53	7·36	8·28	6·41	5·63	6·14	5·10
3-6 „ ...	16·62	19·58	13·53	14·08	15·96	12·08	16·16	18·90	13·27	10·39	11·43	9·30
6-12 „ ...	23·51	24·07	22·93	12·14	9·39	15·10	21·42	21·35	21·50	9·92	10·97	8·82
Under one Year ...	96·78	106·88	86·23	67·99	71·80	63·92	91·49	100·37	82·17	60·77	66·55	54·72

This statement shows the very large proportion of infants who died before completing their first month of life. Of the infants who died in urban areas 40 per cent. were under one month old, and the corresponding figure for rural areas was 44 per cent. The contrast between the male and female mortality of infants is also apparent; in almost every instance the male mortality exceeds that of the female.

Deaths of Illegitimate Infants.

The number of deaths of illegitimate infants under one year of age registered during the year 1937 was 467, consisting of 249 deaths of males and 218 of females.

Table 12 shows the number of such deaths by causes and at different periods of life under one year of age. In Table 13 the deaths of illegitimate infants by counties and county boroughs, arranged according to the county of residence of the mothers, are shown. It will be observed that the great proportion of such deaths take place in institutions. Thus, of 28 deaths for Dublin county 26 took place in institutions, and of the 113 deaths for Dublin city, the number in institutions was 104, so that only 11 of the 141 deaths for Dublin county and city did not occur in institutions.

METEOROLOGY.

Particulars regarding meteorological observations taken at the Ordnance Survey Office, Phoenix Park, and at Roche's Point, Co. Cork, are published in the Quarterly Returns of Marriages, Births and Deaths. The following abstract of observations at Phoenix Park during the year is reproduced by permission of the Director of Ordnance Survey:—

ABSTRACT OF METEOROLOGICAL OBSERVATIONS FOR THE YEAR 1937,
AT THE ORDNANCE SURVEY OFFICE, PHOENIX PARK, DUBLIN.

Latitude 53° 21' 45.25" North. Longitude 6° 20' 59.15" West. Height above M.S.L. 155.3 Feet.

1937	BAROMETER							TEMPERATURE						
	Corrected for Altitude and reduced to 32° Fah.							Self-Registering Thermometers						
	MEAN				Highest in Month	Lowest in Month	Range	High-est in Month	Low-est in Month	Range	MEAN			
	9.0 a.m.	9.0 p.m.	Mean	Range							Of all High-est	Cf all Low-est	Temp.	Range
January ...	1003.0	1002.8	1002.9	0.2	1029.5	975.0	54.5	55.6	25.4	30.2	47.9	36.7	42.3	11.2
February ...	1000.4	1001.3	1000.9	0.9	1017.7	979.8	37.9	54.2	25.2	29.0	47.5	35.6	41.6	11.9
March ...	1004.4	1004.5	1004.5	0.1	1027.2	977.6	49.6	53.2	20.8	32.4	43.8	30.8	37.3	13.0
April ...	1009.9	1009.9	1009.9	0.0	1031.9	989.9	42.0	64.3	29.2	35.1	54.6	41.7	48.2	12.9
May ...	1015.3	1014.9	1015.1	0.4	1030.3	1002.6	27.7	68.5	33.3	35.2	61.3	43.1	52.2	18.2
June ...	1017.8	1017.6	1017.7	0.2	1029.8	1007.8	22.0	68.8	43.0	25.8	63.3	43.8	56.0	14.5
July ...	1014.8	1015.1	1015.0	0.3	1022.2	1003.0	19.2	76.9	44.0	36.9	66.8	51.8	59.3	15.0
August ...	1018.4	1018.1	1018.3	0.3	1029.6	999.7	29.9	78.8	41.5	37.3	68.5	51.4	60.0	17.1
September ...	1012.2	1012.0	1012.1	0.2	1028.6	985.5	43.1	72.3	36.2	36.1	62.3	46.8	54.6	15.5
October ...	1015.6	1015.3	1015.5	0.3	1036.1	975.0	61.1	65.8	27.0	38.8	56.0	40.6	48.3	15.4
November ...	1016.9	1016.2	1016.6	0.7	1030.1	988.3	41.8	57.8	25.0	32.8	49.3	38.1	43.7	11.2
December ...	1012.1	1012.2	1012.1	0.1	1039.4	981.4	58.0	57.0	20.0	37.0	43.2	33.2	38.2	10.0
TOTAL ...	12140.8	12139.9	12140.6	3.7	12352.4	11865.6	486.8	773.2	370.6	406.6	664.5	498.6	581.7	165.9
MEAN ...	1011.7	1011.7	1011.7	0.3	1029.4	997.1	40.5	64.4	30.9	33.9	55.4	41.5	48.6	13.8

1937	TEMPERATURE					RAIN			SUNSHINE— Hours and Tenths	CLOUD		WIND								
	Hygrometer					Number of Days Rain or Snow fell	Total Amount for Month.	Greatest Amount that fell in 24 hours		Monthly Total	Daily Mean	Number of Days it blew in certain directions at 9.0 a.m.								
	9.0 A.M. MEAN											N.	N.E.	E.	S.E.	S.	S.W.	W.	N.W.	Calm
	Dry Bulb	Wet Bulb	Dew Point	Elastic Force of Vapour	Hu-midity	mms.	mms.													
January ...	41.8	39.8	36.9	7.6	82.4	23	71.2	10.1	50.9	192	6.2	.	.	4	10	7	3	2	1	.
February ...	39.8	38.3	35.9	7.3	86.6	24	83.1	16.6	85.0	186	6.6	.	.	6	4	3	8	3	4	.
March ...	38.2	36.3	33.0	6.5	82.9	25	120.5	34.8	99.5	181	5.8	.	2	7	3	.	3	5	5	.
April ...	48.6	46.3	43.7	9.7	83.3	16	33.7	8.6	81.3	251	8.4	1	3	7	3	.	2	5	3	.
May ...	53.1	49.3	45.2	10.3	75.2	14	29.4	8.2	209.5	173	5.6	2	10	.	1	5	7	3	1	1
June ...	55.8	52.8	49.8	12.5	81.7	15	33.4	6.7	112.7	217	7.2	5	.	1	.	.	8	3	5	.
July ...	58.5	55.6	52.6	13.8	81.1	19	44.3	7.1	129.6	223	7.2	.	.	6	1	.	6	12	1	1
August ...	60.5	57.1	54.1	14.5	79.3	12	59.5	18.5	164.5	209	6.7	2	3	2	2	1	10	5	4	1
September ...	53.4	51.4	49.1	12.1	87.0	19	36.6	4.9	113.4	154	5.1	.	.	3	1	1	11	3	2	1
October ...	48.3	46.7	43.9	10.3	88.0	13	112.7	55.4	89.0	225	7.3	.	.	5	3	.	10	3	3	3
November ...	43.4	41.9	39.8	8.3	87.0	13	54.9	28.2	52.1	226	7.5	2	.	8	3	1	3	2	5	2
December ...	38.1	36.7	34.8	7.0	88.0	18	44.2	13.4	34.2	233	7.5	.	.	3	3	4	6	6	5	1
TOTAL ...	579.5	552.2	518.8	119.9	1002.5	211	728.5	212.5	1221.7	2470	81.1	12	18	52	34	22	77	52	39	10
MEAN ...	48.6	46.0	43.2	10.0	83.5	18	60.7	17.7	3.55	206	6.8

The highest Barometer during the Year was 1039.4 on 27th December, at 9 a.m. Wind—S.E.
 The lowest " " " " " " 975.0 on 25th October, at 9 p.m. " E.
 The highest Temperature " " " " " " 78.8 on 2nd August.
 The lowest " " " " " " 20.0 on 18th December.
 Rain or Snow fell on 211 days during the year.
 The greatest Rainfall in 24 hours was 2.18 inches on 25th October, with Wind E.
 The prevailing Wind was S.W. on 77 days.
 Calm 10 days.

PART II.



Tables.

TABLE I.—ESTIMATED POPULATION, middle of years 1801 to 1937, in thousands.

Year.	Persons.	Males.	Females.	Year.	Persons.	Males.	Females.	Year.	Persons.	Males.	Females.
1801 ...	4,154	2,085	2,069	1876 ...	3,949	1,942	2,007	1807 ...	3,151	1,589	1,562
1811 ...	4,746	2,363	2,383	1877 ...	3,956	1,947	2,009	1808 ...	3,145	1,588	1,557
1821 ...	5,421	2,676	2,745	1878 ...	3,952	1,948	2,004	1809 ...	3,142	1,589	1,553
1831 ...	6,194	3,033	3,161	1879 ...	3,939	1,944	1,995	1910 ...	3,139	1,588	1,551
1841 ...	6,545	3,235	3,310	1880 ...	3,891	1,920	1,971	1911 ...	3,132	1,586	1,546
				1881 ...	3,847	1,901	1,946	1912 ...	3,120	1,581	1,539
1851 ...	5,079	2,486	2,593	1882 ...	3,808	1,882	1,926	1913 ...	3,103	1,572	1,531
1852 ...	4,927	2,413	2,514	1883 ...	3,745	1,853	1,892	1914 ...	3,092	1,568	1,524
1853 ...	4,807	2,358	2,449	1884 ...	3,703	1,834	1,869	1915 ...	3,068	1,546	1,522
1854 ...	4,704	2,311	2,393	1885 ...	3,671	1,820	1,851	1916 ...	3,068	1,549	1,519
1855 ...	4,638	2,281	2,357	1886 ...	3,642	1,808	1,834	1917 ...	3,065	1,551	1,514
1856 ...	4,594	2,261	2,333	1887 ...	3,600	1,788	1,812	1918 ...	3,066	1,553	1,513
1857 ...	4,540	2,234	2,306	1888 ...	3,554	1,766	1,788	1919 ...	3,102	1,598	1,504
1858 ...	4,506	2,217	2,289	1889 ...	3,516	1,748	1,768	1920 ...	3,103	1,598	1,505
1859 ...	4,471	2,199	2,272	1890 ...	3,482	1,733	1,749	1921 ...	3,096	1,599	1,497
1860 ...	4,428	2,179	2,249	1891 ...	3,449	1,718	1,731	1922 ...	3,022	1,529	1,493
1861 ...	4,393	2,164	2,229	1892 ...	3,408	1,697	1,711	1923 ...	3,014	1,526	1,488
1862 ...	4,377	2,153	2,219	1893 ...	3,382	1,684	1,698	1924 ...	3,005	1,521	1,484
1863 ...	4,328	2,134	2,194	1894 ...	3,362	1,675	1,687	1925 ...	2,985	1,512	1,473
1864 ...	4,263	2,103	2,160	1895 ...	3,333	1,662	1,671	1926 ...	2,971	1,507	1,464
1865 ...	4,223	2,084	2,139	1896 ...	3,314	1,653	1,661	1927 ...	2,957	1,502	1,455
1866 ...	4,163	2,051	2,112	1897 ...	3,298	1,646	1,652	1928 ...	2,944	1,498	1,446
1867 ...	4,130	2,033	2,097	1898 ...	3,283	1,640	1,643	1929 ...	2,937	1,496	1,441
1868 ...	4,109	2,022	2,087	1899 ...	3,265	1,631	1,634	1930 ...	2,927	1,493	1,434
1869 ...	4,090	2,012	2,078	1900 ...	3,234	1,616	1,618	1931 ...	2,933	1,497	1,436
1870 ...	4,062	1,996	2,066	1901 ...	3,213	1,607	1,606	1932 ...	2,949	1,505	1,444
1871 ...	4,042	1,986	2,056	1902 ...	3,200	1,603	1,597	1933 ...	2,962	1,512	1,450
1872 ...	4,023	1,975	2,048	1903 ...	3,185	1,599	1,586	1934 ...	2,971	1,518	1,453
1873 ...	3,989	1,955	2,034	1904 ...	3,175	1,597	1,578	1935 ...	2,971	1,520	1,451
1874 ...	3,966	1,944	2,022	1905 ...	3,165	1,594	1,571	1936 ...	2,967	1,520	1,447
1875 ...	3,951	1,940	2,011	1906 ...	3,160	1,593	1,567	1937 ...	2,948	1,510	1,438

NOTE.—The population from 1801 to 1910 is based on the result of each Census taken during that period as described in previous Annual Reports.

From 1911 to 1925 the population was estimated by adding to the population at the Census of 1911 the number of births registered, and deducting the number of deaths registered and the number of emigrants enumerated each year. From 1922 the migration figures have been used in the estimates, the number of emigrants and immigrants having been furnished by the Department of Industry and Commerce. Adjustments were made for the years 1915-1921 to cover the movements of the British military; and at the Census of 1926, the estimates were revised according to the difference disclosed between the estimate for that year (calculated to the Census date) and the population at the Census, by a distribution of the difference in arithmetical progression over the preceding fifteen years.

For the years 1926 to 1937 the estimate has been based, on the population according to the Census of 1926, the natural increase (excess of births over deaths) and the passenger movement figures (including emigration and immigration) published by the Department of Industry and Commerce. The resulting estimates have been revised in accordance with the population according to the Census of 1936.

TABLE 2.—AGES OF THE POPULATION according to the Census Returns from 1851 to 1926.

CENSUS YEARS.	AGES.														Total Population.*
	Under 1 Year.	1 and under 5	5—10	10—15	15—20	20—25	25—35	35—45	45—55	55—65	65—75	75—85	85—95	95 and upwards	
PERSONS.															
1851	100,400	391,870	633,567	710,458	640,632	497,364	660,193	568,883	434,215	299,518	121,152	42,403	6,669	1,580	5,111,550
1861	103,031	419,697	456,185	452,394	516,197	471,414	568,917	458,312	422,322	330,301	135,456	54,561	8,735	1,451	4,402,111
1871	99,807	388,438	476,611	474,552	392,142	340,114	543,674	402,845	361,783	329,440	167,510	60,419	10,843	1,881	4,053,187
1881	78,630	353,148	471,705	465,016	419,663	355,534	464,939	413,149	326,300	279,226	161,105	68,905	9,097	1,694	3,870,020
1891	64,943	277,768	379,942	414,919	413,433	325,110	430,250	353,009	336,015	247,835	142,235	67,493	12,658	1,624	3,468,694
1901	60,229	251,519	325,078	336,293	349,036	323,983	465,833	342,310	298,276	260,048	139,690	57,632	10,379	1,517	3,221,823
1911	59,057	248,108	310,163	303,149	303,443	269,058	454,276	380,399	279,189	202,898	235,538	82,580	10,767	1,063	3,139,688
1926	55,391	232,322	284,633	295,533	286,187	240,231	398,701	344,844	331,611	230,859	183,458	73,364	14,034	824	2,971,992
PROPORTION PER CENT.															
1851	1.96	7.67	12.40	13.91	12.54	9.74	12.92	11.14	8.50	5.86	2.37	0.83	0.13	0.03	100
1861	2.34	9.54	10.37	10.28	11.74	10.72	12.93	10.42	9.60	7.51	3.08	1.24	0.20	0.03	100
1871	2.46	9.59	11.77	11.72	9.68	8.40	13.42	9.95	8.93	8.13	4.14	1.49	0.27	0.05	100
1881	2.03	9.13	12.19	12.02	10.85	9.19	12.02	10.68	8.44	7.22	4.17	1.78	0.24	0.04	100
1891	1.87	8.01	10.96	11.97	11.92	9.38	12.41	10.18	9.69	7.15	4.10	1.95	0.36	0.05	100
1901	1.87	7.80	10.09	10.44	10.83	10.06	14.47	10.62	9.26	8.07	4.33	1.79	0.32	0.05	100
1911	1.88	7.90	9.88	9.66	9.67	8.57	14.47	12.12	8.89	6.46	7.50	2.63	0.34	0.03	100
1926	1.86	7.82	9.58	9.94	9.63	8.08	13.42	11.60	11.16	7.77	6.17	2.47	0.47	0.03	100

*At the Census of 1851, the ages of 2,646 persons (1,499 males and 1,147 females) were unspecified. In 1861 the numbers unspecified were 3,133 (2,029 males and 1,109 females); in 1871, the numbers were 3,128 (1,872 males and 1,256 females); in 1881, the numbers were 1,909 (1,093 males and 816 females); and in 1891, the numbers were 1,460 (696 males and 764 females).

TABLE 2 (contd.).—AGES OF THE POPULATION according to the Census Returns from 1851 to 1926.

CENSUS YEARS.	AGES.														Total Population.*
	Under 1 Year	1 and under 5	5—10	10—15	15—20	20—25	25—35	35—45	45—55	55—65	65—75	75—85	85—95	95 and upwards	
MALES.															
1851 ...	51,165	198,917	321,938	362,086	319,085	240,776	312,850	265,981	205,950	134,815	57,334	13,581	2,900	593	2,494,470
1861 ...	52,440	212,831	231,280	232,089	255,048	234,222	282,061	213,537	202,367	157,384	64,124	25,119	3,946	565	2,169,042
1871 ...	50,087	197,278	241,103	242,985	192,183	163,194	260,919	195,496	170,455	159,104	83,619	28,257	5,140	776	1,992,468
1881 ...	39,992	178,762	238,604	237,986	207,114	177,872	223,272	197,182	158,874	131,719	80,396	34,635	4,283	654	1,912,438
1891 ...	33,109	140,973	192,978	211,364	209,297	169,659	210,857	166,702	161,679	121,960	69,006	33,266	6,347	708	1,728,601
1901 ...	30,647	127,411	164,732	171,577	174,937	163,595	234,185	168,571	141,924	126,709	71,527	28,529	5,134	607	1,610,085
1911 ...	29,899	125,988	157,597	154,182	155,523	141,288	228,733	198,371	142,879	100,110	109,146	40,172	5,171	450	1,589,509
1926 ...	28,084	118,089	144,764	150,814	146,047	124,518	199,148	173,399	172,658	120,792	88,984	33,008	6,227	357	1,506,889
PROPORTION PER CENT.															
1851 ...	2.05	7.98	12.91	14.52	12.80	9.66	12.55	10.67	8.26	5.41	2.30	0.75	0.12	0.02	100
1861 ...	2.42	9.32	10.67	10.71	11.77	10.81	13.02	9.85	9.34	7.26	2.96	1.16	0.18	0.03	100
1871 ...	2.52	9.91	12.11	12.21	9.65	8.20	13.11	9.82	8.56	7.99	4.20	1.42	0.26	0.04	100
1881 ...	2.09	9.35	12.49	12.45	10.84	9.31	11.68	10.32	8.31	6.89	4.21	1.81	0.22	0.03	100
1891 ...	1.92	8.16	11.17	12.23	12.11	9.82	12.20	9.65	9.36	7.06	3.99	1.92	0.37	0.04	100
1901 ...	1.90	7.91	10.23	10.66	10.87	10.16	14.54	10.47	8.82	7.87	4.44	1.77	0.32	0.04	100
1911 ...	1.88	7.93	9.91	9.70	9.78	8.89	14.39	12.48	8.99	6.30	6.87	2.53	0.32	0.03	100
1926 ...	1.86	7.84	9.60	10.01	9.69	8.26	13.22	11.51	11.46	8.02	5.91	2.19	0.41	0.02	100

* See note (*) on page 3.

TABLE 2 (contd.).—AGES OF THE POPULATION according to the Census Returns from 1851 to 1926.

CENSUS YEARS	AGES.														Total Population*
	Under 1 Year	1 and under 5	5—10	10—15	15—20	20—25	25—35	35—45	45—55	55—65	65—75	75—85	85—95	95 and upwards	
FEMALES.															
1851	49,235	192,953	311,629	348,372	321,547	256,588	347,343	302,902	228,265	164,703	63,818	23,822	3,769	987	2,617,086
1861	50,591	206,866	224,905	220,305	261,149	237,192	286,856	244,775	219,955	172,917	71,332	29,442	4,789	886	2,233,069
1871	49,720	191,160	235,508	231,567	199,959	176,920	282,755	207,349	191,328	170,336	83,891	32,162	5,703	1,105	2,060,719
1881	38,638	174,386	233,101	227,030	212,549	177,662	241,667	215,967	167,426	147,507	80,709	34,270	4,814	1,040	1,957,582
1891	31,834	136,795	186,964	203,555	204,136	155,451	219,393	186,307	174,386	125,875	73,229	34,227	6,311	916	1,740,093
1901	29,582	124,108	160,346	164,716	174,099	160,388	231,648	173,739	156,352	133,339	68,163	29,103	5,245	910	1,611,738
1911	29,158	122,120	152,566	148,967	147,920	127,770	225,543	182,028	136,310	102,788	126,392	42,408	5,596	613	1,550,179
1926	27,307	114,233	139,869	144,719	140,140	115,713	199,553	171,445	158,953	110,067	94,474	40,356	7,807	467	1,465,103
PROPORTION PER CENT.															
1851	1.88	7.38	11.91	13.32	12.29	9.81	13.28	11.58	8.72	6.30	2.44	0.91	0.14	0.04	100
1861	2.27	9.27	10.08	9.87	11.70	10.63	12.85	10.97	9.35	7.75	3.19	1.32	0.21	0.04	100
1871	2.41	9.28	11.44	11.25	9.71	8.59	13.73	10.07	9.29	8.27	4.07	1.56	0.28	0.05	100
1881	1.97	8.91	11.91	11.60	10.86	9.08	12.35	11.04	8.56	7.54	4.13	1.75	0.25	0.05	100
1891	1.83	7.87	10.75	11.70	11.74	8.94	12.61	10.71	10.02	7.24	4.21	1.97	0.36	0.05	100
1901	1.83	7.70	9.95	10.22	10.80	9.95	14.37	10.78	9.70	8.27	4.23	1.81	0.33	0.06	100
1911	1.88	7.88	9.84	9.61	9.54	8.24	14.55	11.74	8.79	6.63	8.16	2.74	0.36	0.04	100
1926	1.86	7.80	9.55	9.88	9.57	7.90	13.62	11.70	10.85	7.51	6.45	2.75	0.53	0.03	100

* See note (*) on page 3.

TABLE 3.—MARRIAGES, BIRTHS AND DEATHS registered, and NATURAL INCREASE (excess of Births over Deaths), 1864-1937.

PERIOD.	Marriages.	BIRTHS.							DEATHS.			Natural Increase.
		*TOTAL (including Illegitimate)			Legitimate.	Illegitimate.			Total.	Males.	Females	
		Total	Males.	Females	Total.	Total.	Males.	Females				
Average. 1864-70 ...	21,150	106,926	54,927	51,999	104,342	2,584	1,304	1,280	67,323	33,873	33,445	39,603
" 1871-80 ...	18,014	104,379	53,604	50,775	102,674	1,705	878	827	71,611	36,224	35,387	32,768
" 1881-90 ...	14,692	83,762	43,077	40,685	82,187	1,575	816	759	64,220	32,233	31,987	19,542
" 1891-1900 ...	14,805	73,995	37,982	36,013	72,527	1,468	753	715	58,994	29,468	29,526	15,001
" 1901-10 ...	15,325	71,380	36,666	34,714	69,912	1,468	754	714	53,577	27,031	26,546	17,303
" 1911-20 ...	15,785	66,507	34,206	32,301	64,912	1,595	815	780	51,453	26,131	25,322	15,054
" 1921-30 ...	14,245	60,406	30,983	29,423	58,700	1,706	880	826	43,203	21,850	21,353	17,203
1927 ...	13,418	60,054	30,606	29,448	58,296	1,758	892	866	43,677	21,812	21,865	16,377
1928 ...	13,716	59,176	30,327	28,849	57,388	1,788	922	866	41,792	20,933	20,859	17,384
1929 ...	13,593	58,280	29,583	28,697	56,427	1,853	948	905	42,991	21,547	21,444	15,289
1930 ...	13,631	58,353	29,913	28,440	56,490	1,863	940	923	41,702	21,075	20,627	16,651
1931 ...	13,133	57,086	29,409	27,677	55,161	1,925	971	954	42,947	21,754	21,193	14,139
1932 ...	13,029	56,240	28,842	27,398	54,421	1,819	938	881	42,984	21,801	21,183	13,256
1933 ...	13,992	57,364	29,381	27,983	55,360	2,004	969	1,035	40,539	20,610	19,929	16,825
1934 ...	14,251	57,897	29,825	28,072	55,867	2,030	1,038	992	39,083	19,920	19,163	18,814
1935 ...	14,336	58,266	29,898	28,368	56,320	1,946	1,036	910	41,543	21,541	20,002	16,723
1936 ...	14,763	58,115	29,602	28,513	56,207	1,908	978	930	42,586	21,920	20,666	15,529
Average, 1927-36 ...	13,786	58,083	29,738	28,345	56,194	1,889	963	926	41,384	21,291	20,693	16,099
1937 ...	14,780	56,488	28,893	27,595	54,675	1,813	945	868	45,086	23,331	21,755	11,402

TABLE 4.—MARRIAGE, BIRTH AND DEATH RATES, INFANT MORTALITY (Deaths of Infants under one year per 1,000 Births), and Rate of Natural Increase, 1864-1937

PERIOD.	MARRIAGES.	BIRTHS.					DEATHS.		Natural Increase per 1,000 of Population.
	Rate per 1,000 Population.	Per 1,000 Population.	Legitimate per 1,000 Population.	Illegitimate.		Births of Males per 1,000 Births of Females.	Rate per 1,000 Population.	Infant Mortality per 1,000 Births.	
				Per 1,000 Population.	Per Cent. Total Births.				
1864-70 ...	5.10	25.79	25.17	0.62	2.42	1,056	16.23	95.61	9.56
1871-80 ...	4.54	26.31	25.88	0.43	1.63	1,056	18.06	96.80	8.25
1881-90 ...	4.02	22.88	22.45	0.43	1.89	1,059	17.56	93.06	5.32
1891-1900 ...	4.46	22.20	21.76	0.44	1.99	1,055	17.70	99.42	4.50
1901-10 ...	4.84	22.54	22.08	0.46	2.06	1,056	16.91	91.37	5.63
1911-20 ...	5.11	21.50	20.99	0.51	2.41	1,059	16.64	84.06	4.86
1921-30 ...	4.76	20.21	19.64	0.57	2.83	1,053	14.45	69.90	5.76
1927 ...	4.54	20.31	19.71	0.59	2.93	1,039	14.77	70.84	5.54
1928 ...	4.66	20.10	19.49	0.61	3.02	1,051	14.20	67.87	5.90
1929 ...	4.63	19.84	19.21	0.63	3.18	1,031	14.64	70.38	5.20
1930 ...	4.66	19.94	19.30	0.64	3.19	1,052	14.25	67.95	5.69
1931 ...	4.48	19.46	18.81	0.66	3.37	1,063	14.64	68.93	4.82
1932 ...	4.42	19.07	18.45	0.62	3.23	1,053	14.58	72.19	4.49
1933 ...	4.72	19.37	18.69	0.68	3.49	1,050	13.69	65.23	5.68
1934 ...	4.80	19.49	18.80	0.68	3.51	1,062	13.15	63.28	6.34
1935 ...	4.83	19.61	18.96	0.65	3.34	1,054	13.98	68.44	5.63
1936 ...	4.98	19.59	18.94	0.64	3.28	1,038	14.35	74.15	5.23
Average, 1927-36	4.67	19.68	19.04	0.64	3.25	1,049	14.23	68.93	5.45
1937 ...	5.01	19.16	18.55	0.61	3.21	1,047	15.29	72.95	3.87

TABLE 5.—MARRIAGES, BIRTHS AND DEATHS registered during each of the years 1927-37; with the average annual rates for the ten years 1927-36 and the rate for 1937 per 1,000 of the population.

YEAR	Marriages.															Births.					Deaths.				
	Catholic.					All Other.					Total.					Quarter ending the last day of					Quarter ending the last day of				
	Quarter ending the last day of				Total.	Quarter ending the last day of				Total.	Quarter ending the last day of				Total.										
	Mar.	June.	Sept.	Dec.		Mar.	June.	Sept.	Dec.		Mar.	June.	Sept.	Dec.		March.	June.	Sept.	Dec.	March.	June.	Sept.	Dec.		
1927	3,642	2,847	3,156	2,856	12,501	171	228	295	223	917	3,813	3,075	3,451	3,079	13,418	14,892	15,834	15,302	14,026	60,054	13,410	11,816	8,651	9,800	43,677
1928	3,572	2,995	3,245	2,970	12,782	176	256	312	190	934	3,748	3,251	3,557	3,160	13,716	14,593	15,840	14,868	13,875	59,176	12,578	11,062	8,561	9,591	41,792
1929	3,177	3,106	3,427	2,960	12,670	165	277	293	188	923	3,342	3,383	3,720	3,148	13,593	14,151	15,345	14,993	13,791	58,280	13,960	10,895	8,524	9,612	42,991
1930	3,760	2,843	3,191	2,876	12,670	204	234	298	225	961	3,964	3,077	3,489	3,101	13,631	14,481	15,305	14,862	13,705	58,353	12,666	10,751	8,435	9,850	41,702
1931	3,348	2,875	3,269	2,736	12,228	170	253	310	172	905	3,518	3,128	3,579	2,908	13,133	14,304	15,142	14,410	13,230	57,086	13,686	11,293	8,364	9,604	42,947
1932	3,069	2,930	3,220	3,018	12,177	152	230	289	181	852	3,161	3,160	3,509	3,199	13,029	13,585	14,804	14,800	13,051	56,240	13,193	11,267	8,895	9,629	42,984
1933	3,464	3,224	3,252	3,153	13,093	162	225	298	214	899	3,626	3,449	3,550	3,367	13,992	13,693	15,011	14,922	13,738	57,364	12,918	9,703	8,231	9,687	40,539
1934	3,130	3,348	3,763	3,190	13,431	141	214	272	193	820	3,271	3,562	4,035	3,383	14,251	14,521	15,009	14,734	13,633	57,897	11,612	10,025	8,245	9,201	39,083
1935	3,692	2,833	3,824	3,102	13,454	165	220	333	164	882	3,857	3,056	4,137	3,266	14,336	14,414	14,919	14,941	13,992	58,266	11,389	10,947	8,795	10,412	41,543
1936	3,638	3,175	3,822	3,199	13,834	158	252	361	158	929	3,796	3,427	4,183	3,357	14,763	14,434	15,100	14,917	13,664	58,115	12,873	10,821	8,652	10,240	42,586
Average for ten years, 1927-1936	3,443	3,018	3,417	3,066	12,884	166	239	306	191	902	3,609	3,257	3,723	3,197	13,786	14,307	15,231	14,875	13,670	58,083	12,828	10,858	8,535	9,763	41,984
1937	3,140	3,460	3,845	3,362	13,808	163	257	357	195	972	3,303	3,717	4,202	3,558	14,780	13,554	15,052	15,008	12,874	56,488	15,360	11,206	8,617	9,903	45,086
Equivalent Annual Rate per 1,000 living:— Average, 1927-1936	5.0	4.4	5.0	4.4	4.7	3.0	4.4	5.6	3.5	4.1	4.9	4.4	5.0	4.3	4.7	19.4	20.6	20.2	18.5	19.7	17.4	14.7	11.6	13.2	14.2
1937	4.6	5.1	5.6	4.9	5.1	3.0	4.7	6.5	3.6	4.5	4.5	5.0	5.7	4.8	5.0	18.4	20.4	20.4	17.5	19.2	20.8	15.2	11.7	13.4	15.3

TABLE 6.—DEATHS FROM VARIOUS CAUSES, 1864–1910.

(Note.—Figures for individual years from 1864 to 1910 are given in the Annual Report for 1928).

CAUSES OF DEATH.	ANNUAL AVERAGE NUMBER OF DEATHS.					ANNUAL AVERAGE RATES PER 100,000 OF POPULATION.				
	1864-70	1871-80	1881-90	1891-1900	1901-10	1864-70	1871-80	1881-90	1891-1900	1901-10
ALL CAUSES ...	67,323	71,611	64,220	58,994	53,577	1622.7	1806.4	1756.2	1770.1	1691.4
Typhoid fever ...	2,973	660*	514	492	263	71.5	16.7*	14.1	14.7	8.3
Typhus fever ...		575*	462	166	60		14.5*	12.5	5.0	1.9
Simple continued fever.		1,067*	393	110	26		26.9*	10.6	3.3	0.1
Small-pox ...	150	628	7	21	5	3.5	15.8	0.2	0.6	0.2
Measles ...	702	882	654	515	348	17.0	22.2	17.9	15.5	11.0
Scarlet fever ...	2,001	1,640	720	291	110	48.1	41.3	19.5	8.7	3.5
Whooping-cough ...	1,257	1,366	1,037	821	661	30.3	34.5	28.4	24.7	20.9
Diphtheria ...	196	214	206	177	228	4.7	5.4	5.6	5.3	7.2
Influenza ...	127	69	155	1,537	963	3.0	1.7	4.4	46.3	30.4
Simple cholera ...	455	56	28	70	775	10.9	1.4	0.8	2.1	24.4
Dysentery ...	404	198	986	942		9.7	5.0	26.9	28.3	
Diarrhoea ...	1,456	1,300				35.1	32.8			
Pulmonary tuberculosis.	6,777	6,960	7,026	6,669	6,263	163.4	175.5	192.3	200.2	197.6
Other tuberculous diseases.	—	—	1,904	1,938	1,774	—	—	52.0	58.2	56.0
Cancer ...	—	—	1,362	1,608	2,157	—	—	37.4	48.3	68.2
Pneumonia ...	10,169	10,605	11,217	9,522	2,661†	244.9	267.7	306.5	285.4	84.4†
Other respiratory diseases.					6,334†					200.3†
Puerperal sepsis ...	234	274	244	199	150	5.7	6.0	6.7	6.0	4.8
Other puerperal conditions.	516	456	370	299	260	12.4	11.5	10.1	9.0	8.2
Suicide ...	1,650	1,531	80†	90	96	39.8	38.6	2.2†	2.7	3.0
Other violence ...			1,286†	1,281	1,156			35.4†	38.5	36.5

* Average for 9 years 1872-80.

† Average for 9 years 1882-90.

‡ Average for 7 years 1904-10.

TABLE 6A.—NUMBER OF DEATHS FROM VARIOUS CAUSES, 1911-1930.

Nos.*	CAUSES OF DEATH.	1911	1912	1913	1914	1915	1916	1917	1918	1919	1920	Annual Average 1911-20
	ALL CAUSES ...	51,149	50,489	52,184	49,674	53,713	50,627	51,713	53,682	55,776	45,521	51,453
1	Typhoid fever ...	267	184	204	207	181	209	191	190	132	180	191
2	Typhus fever ...	33	33	47	27	29	27	38	29	24	30	32
3	Measles ...	332	594	555	691	307	218	372	437	99	227	381
4	Scarlet fever ...	193	202	142	223	236	184	74	56	64	109	141
5	Whooping-cough ...	531	506	488	453	486	525	375	499	287	795	491
6	Diphtheria ...	266	249	196	205	232	200	187	152	185	378	225
7	Influenza ...	682	643	786	435	1,082	712	1,004	6,788	7,468	696	2,030
8	Dysentery ...	13	16	19	21	20	17	17	12	20	18	14
9	Encephalitis lethargica	—	—	—	—	—	—	—	—	4	17	—
10	Cerebro-spinal fever ...	16	15	11	12	65	40	44	46	25	21	30
11	Tuberculosis of respiratory system.	5,287	5,231	5,176	5,020	5,431	5,160	5,320	5,142	4,532	3,975	5,027
12	Other tuberculous diseases	1,366	1,330	1,340	1,324	1,294	1,311	1,346	1,350	1,307	1,147	1,312
13	Cancer ...	2,427	2,510	2,668	2,567	2,553	2,679	2,633	2,618	2,672	2,588	2,591
14	Diabetes mellitus ...	247	264	267	259	274	239	252	209	209	235	245
15 (pt. of)	Cerebral hemorrhage	1,367	1,357	1,444	1,427	1,514	1,439	1,500	1,287	1,438	1,375	1,415
16	Heart disease ...	5,066	5,213	5,310	5,367	5,682	5,373	5,255	4,603	5,020	4,591	5,141
17 (pt. of)	Arterio-sclerosis ...	83	85	105	89	103	101	127	119	140	137	110
18	Bronchitis ...	4,537	4,008	4,529	4,145	5,027	4,164	4,544	3,761	4,355	3,516	4,324
19	Pneumonia, all forms	2,693	2,702	2,551	2,398	2,789	2,544	2,702	3,928	3,601	2,626	2,865
20	Other respiratory diseases	844	880	869	865	857	808	837	726	802	701	819
21	Gastric and duodenal ulcer	221	229	226	246	226	242	233	240	222	204	229
22	Diarrhoea and enteritis under 2 years	1,388	584	1,259	814	813	767	697	610	634	571	814
23	Appendicitis ...	102	109	140	127	140	111	150	133	121	161	129
24	Cirrhosis of liver ...	239	223	223	244	215	197	138	130	113	109	181
27	Acute & chr. nephritis...	1,089	1,171	1,203	1,164	1,153	1,213	1,203	1,111	1,124	1,065	1,150
28	Puerperal sepsis ...	117	164	139	164	139	159	101	93	96	122	123
29	Other puerperal causes	226	239	233	196	219	213	197	202	195	204	212
30 (pt. of)	Congenital debility and malformation: premature birth	2,304	2,123	2,341	2,102	2,156	2,073	2,069	1,902	1,953	1,987	2,101
32	Suicide ...	95	116	103	90	81	68	53	65	83	61	81
33	Other violent deaths...	1,209	1,085	1,163	1,187	1,232	1,548	1,199	926	881	1,218	1,161
34	Other defined causes ...	16,665	16,164	16,935	16,243	17,724	16,831	17,515	15,079	16,565	15,246	16,449
35	Causes ill-defined or unknown	1,194	1,655	1,512	1,362	1,453	1,255	1,340	1,239	1,387	1,211	1,361

* Deaths from Nos. 25, 26 and 31 and also from parts of Nos. 15, 17 and 30 are included in No. 34 for 1911-20. See page xxi. of Annual Report for 1931.

TABLE 6A (contd.).—NUMBER OF DEATHS FROM VARIOUS CAUSES, 1911-1930.

Nos	CAUSES OF DEATH.	1921	1922	1923	1924	1925	1926	1927	1928	1929	1930.	Annual Average 1921-30.
	ALL CAUSES ...	44,537	44,547	42,217	45,180	43,650	41,740	43,677	41,792	42,991	41,702	43,203
1	Typhoid fever ...	140	96	142	123	105	126	98	94	88	70	108
2	Typhus fever ...	17	18	19	5	9	8	11	7	7	4	10
3	Measles ...	141	458	171	198	198	519	175	369	139	158	253
4	Scarlet fever ...	110	73	66	65	70	134	81	79	62	41	76
5	Whooping-cough...	216	201	454	621	429	258	448	279	393	352	365
6	Diphtheria ...	461	401	285	186	158	197	218	225	304	386	282
7	Influenza ...	648	1,812	621	2,073	1,171	654	2,099	858	1,659	614	1,221
8	Dysentery ...	27	9	15	4	13	6	13	8	9	2	11
9	Encephalitis lethargica	31	19	16	55	51	43	57	46	34	47	40
10	Cerebro-spinal fever	23	11	17	28	12	17	12	18	21	11	17
11	Tuberculosis of respiratory system	3,864	3,694	3,524	3,692	3,667	3,369	3,409	3,189	2,999	2,964	3,437
12	Other tuberculous diseases	960	920	944	890	1,006	993	892	858	876	861	920
13	Cancer ...	2,609	2,523	2,730	2,903	2,801	3,021	3,113	3,190	3,116	3,329	2,933
14	Diabetes mellitus	215	239	224	212	222	226	232	232	229	235	227
15	Cerebral hæmorrhage, etc.	1,878	1,027	1,991	2,058	2,081	2,027	2,066	2,188	2,191	2,363	2,077
16	Heart disease ...	4,427	4,609	4,643	4,792	4,965	4,656	5,031	5,117	5,616	5,958	4,981
17	Other circulatory diseases	386	340	373	398	448	474	456	500	505	509	439
18	Bronchitis ...	3,013	3,345	2,866	2,926	2,654	2,433	2,610	2,427	2,696	2,528	2,750
19	Pneumonia, all forms	2,303	2,792	2,102	2,667	2,338	2,314	2,333	2,358	2,608	2,442	2,476
20	Other respiratory diseases	678	714	681	763	737	666	684	758	790	753	722
21	Gastric and duodenal ulcer	201	216	267	292	270	264	271	340	284	335	274
22	Diarrhœa and enteritis under 2 years	883	443	513	515	640	815	493	569	559	492	592
23	Appendicitis ...	139	147	164	159	156	189	185	194	154	205	169
24	Cirrhosis of liver ...	118	98	94	88	90	113	106	89	91	62	95
25	Other diseases of liver, etc.	149	146	134	127	106	133	143	128	150	162	138
26	Other digestive diseases	1,380	1,223	1,219	1,160	1,136	1,150	1,076	1,094	1,125	1,153	1,172
27	Acute and chr. nephritis	1,024	996	1,043	1,062	1,128	1,145	1,117	1,213	1,271	1,320	1,132
28	Puerperal sepsis ...	108	118	117	102	105	115	77	103	80	81	101
29	Other puerperal causes	194	215	180	201	186	184	194	189	159	197	190
30	Congenital debility, etc.	1,814	1,639	1,716	1,925	1,814	1,867	1,738	1,745	1,778	1,844	1,788
31	Senility ...	8,688	8,749	8,489	9,034	9,091	7,872	8,198	7,997	7,762	7,118	8,300
32	Suicide ...	79	65	74	96	88	97	96	98	111	83	89
33	Other violent deaths	2,031	1,366	1,315	833	728	792	749	785	860	776	1,023
34	Other defined causes	3,597	3,326	3,368	3,490	3,530	3,623	3,680	3,523	3,338	3,430	3,491
35	Causes ill-defined or unknown.	1,985	1,599	1,640	1,437	1,447	1,240	1,016	915	927	817	1,302

TABLE 7.—DEATH-RATES FROM VARIOUS CAUSES, per 100,000 of population, 1911-1930.

Nos.*	CAUSES OF DEATH.	1911	1912	1913	1914	1915	1916	1917	1918	1919	1920	Annual Average 1911-20.
	ALL CAUSES ...	1633.1	1618.2	1681.7	1606.5	1750.7	1650.2	1687.2	1750.9	1798.1	1467.0	1664.4
1	Typhoid fever ...	8.5	5.9	6.6	6.7	5.9	6.8	6.2	6.2	4.3	5.8	6.3
2	Typhus fever ...	1.1	1.1	1.5	0.9	0.9	0.9	1.2	1.0	0.8	1.0	1.0
3	Measles ...	10.6	19.0	17.9	22.3	10.0	7.0	12.1	14.3	3.2	7.3	12.4
4	Scarlet fever ...	6.2	6.5	4.6	7.2	7.7	6.0	2.4	1.8	2.1	3.5	4.8
5	Whooping-cough ...	17.0	16.2	15.7	14.7	15.8	17.1	12.2	16.3	9.3	25.6	16.0
6	Diphtheria ...	8.5	8.0	6.3	6.6	7.6	6.5	6.1	5.0	6.0	12.2	7.3
7	Influenza ...	21.8	20.6	25.3	14.1	35.3	23.2	32.8	221.4	240.7	22.4	65.8
8	Dysentery ...	0.4	0.5	0.6	0.7	0.6	0.6	0.6	0.4	0.9	0.6	0.6
9	Encephalitis lethargica	—	—	—	—	—	—	—	—	0.1	0.5	—
10	Cerebro-spinal fever ...	0.5	0.5	0.4	0.4	2.1	1.3	1.4	1.5	0.8	0.7	1.0
11	Tuberculosis of respiratory system	168.8	167.7	166.8	162.4	177.0	168.2	173.6	167.7	146.1	128.1	162.6
12	Other tuberculous diseases ...	43.6	42.6	43.2	42.8	42.2	42.7	43.9	44.0	42.1	37.0	42.4
13	Cancer, malignant disease.	77.5	80.4	86.0	83.0	83.2	87.3	85.9	85.4	86.1	83.4	83.8
14	Diabetes mellitus ...	7.9	8.5	8.6	8.4	8.9	7.8	8.2	6.8	6.7	7.6	7.9
15 (pt. of)	Cerebral hemorrhage	43.6	43.5	46.5	46.2	49.3	46.0	48.9	42.0	46.4	44.3	45.8
16	Heart disease ...	161.7	167.1	171.1	173.6	185.2	175.1	171.5	150.1	161.8	148.0	166.5
17 (pt. of)	Arterio-sclerosis ...	2.6	2.7	3.4	2.9	3.4	3.3	4.1	3.9	4.8	4.4	3.5
18	Bronchitis ...	146.5	147.7	146.0	134.0	163.9	135.7	148.3	122.7	140.4	113.3	139.8
19	Pneumonia, all forms	86.0	86.6	82.2	77.5	90.9	82.9	88.2	128.1	116.1	84.6	92.3
20	Other respiratory diseases	26.9	28.2	27.9	28.0	27.9	26.3	27.3	23.7	25.9	22.6	26.5
21	Gastric and duodenal ulcer	7.1	7.3	7.3	8.0	7.4	7.9	7.6	7.8	7.2	6.6	7.4
22	Diarrhoea and enteritis under 2 years	44.3	18.7	40.6	26.3	26.5	25.0	22.8	19.9	20.4	18.4	26.3
23	Appendicitis ...	3.3	3.5	4.5	4.1	4.6	3.6	4.9	4.3	3.9	5.2	4.2
24	Cirrhosis of liver ...	7.6	7.1	7.2	7.9	7.0	6.4	4.5	4.3	3.6	3.5	5.9
27	Acute and chronic nephritis	34.8	37.5	38.8	37.6	37.6	39.6	39.3	36.2	36.2	34.3	37.2
28	Puerperal sepsis ...	3.7	5.3	4.5	5.3	4.5	5.2	3.3	3.0	3.1	3.9	4.2
29	Other puerperal causes	7.2	7.7	7.5	6.3	7.1	7.0	6.4	6.6	6.3	6.6	6.9
30 (pt. of)	Congenital debility and Malformation: premature birth.	73.6	68.2	75.4	68.0	70.3	67.7	67.5	62.0	63.0	64.0	68.0
32	Suicide ...	3.0	3.7	3.3	2.9	2.6	2.2	1.7	2.1	2.7	2.0	2.6
33	Other violent deaths ...	38.6	34.8	37.5	38.4	40.2	50.5	39.1	30.2	28.4	39.3	37.7
34	Other defined causes...	532.1	518.1	545.8	525.3	577.7	548.6	571.5	491.8	534.0	491.3	533.6
35	Causes ill-defined or unknown	38.1	53.0	48.7	44.0	47.4	40.9	43.7	40.4	44.7	39.0	44.0

* See Note (*) on page 10.

TABLE 7 (contd.).—DEATH-RATES FROM VARIOUS CAUSES, per 100,000 of population, 1911-1930.

Nos.	CAUSES OF DEATH.	1921	1922	1923	1924	1925	1926	1927	1928	1929	1930.	Annual Average 1921-30.
	ALL CAUSES ...	1438.5	1474.1	1400.7	1503.5	1462.3	1404.9	1477.1	1419.6	1463.8	1424.7	1446.9
1	Typhoid fever ...	4.5	3.2	4.7	4.1	3.5	4.2	3.3	3.2	3.0	2.4	3.6
2	Typhus fever ...	0.5	0.6	0.6	0.2	0.3	0.3	0.4	0.2	0.2	0.1	0.3
3	Measles ...	4.6	15.1	5.7	6.6	6.6	17.5	5.9	12.5	4.7	5.4	8.5
4	Scarlet fever ...	3.6	2.4	2.2	2.2	2.3	4.5	2.7	2.7	2.1	1.4	2.6
5	Whooping-cough	7.0	6.6	15.1	20.7	14.4	8.7	15.2	9.5	13.4	12.0	12.3
6	Diphtheria ...	14.9	13.3	9.5	6.2	5.3	6.6	7.4	7.7	10.4	13.2	9.4
7	Influenza ...	20.9	60.0	20.6	69.0	39.2	22.0	71.0	29.2	56.5	21.0	40.9
8	Dysentery ...	0.9	0.3	0.5	0.1	0.4	0.2	0.4	0.3	0.3	0.1	0.3
9	Encephalitis lethargica	1.0	0.6	0.5	1.8	1.7	1.4	1.9	1.6	1.2	1.6	1.3
10	Cerebro-spinal fever	0.7	0.4	0.6	0.9	0.4	0.6	0.4	0.6	0.7	0.4	0.6
11	Tuberculosis of respiratory system	124.8	122.2	116.9	122.9	122.9	113.4	115.3	108.3	102.1	101.3	115.0
12	Other tuberculous diseases	31.0	30.4	31.3	29.6	33.7	33.4	30.2	29.2	29.8	29.4	30.8
13	Cancer ...	84.3	83.5	90.6	96.6	93.9	101.7	105.3	108.4	106.1	113.7	98.4
14	Diabetes mellitus	6.9	7.9	7.4	7.1	7.4	7.6	7.8	7.9	7.8	8.0	7.6
15	Cerebral hæmorrhage, etc.	60.6	63.8	66.1	68.5	69.7	68.2	69.9	74.3	74.6	80.7	69.6
16	Heart disease ...	143.0	152.5	154.0	159.5	166.3	156.7	170.1	173.8	191.2	203.6	167.1
17	Other circulatory diseases	12.5	11.3	12.4	13.2	15.0	16.0	15.4	17.0	17.2	17.4	14.7
18	Bronchitis ...	97.3	110.7	95.1	97.4	88.9	81.9	88.3	82.4	91.8	86.4	92.0
19	Pneumonia, all forms	74.4	92.4	69.7	88.8	78.3	77.9	95.8	80.1	88.8	83.4	83.0
20	Other respiratory diseases	21.9	23.6	22.6	25.4	24.7	22.4	23.1	25.7	26.9	25.7	24.2
21	Gastric and duodenal ulcer	6.5	7.1	8.9	9.7	9.0	8.9	9.2	11.5	9.7	11.5	9.2
22	Diarrhoea and enteritis under 2 years	28.5	14.7	17.0	17.1	21.5	27.4	16.7	19.3	19.0	16.8	19.8
23	Appendicitis ...	4.5	4.0	5.4	5.3	5.2	6.4	6.2	6.6	5.2	7.0	5.7
24	Cirrhosis of liver...	3.8	3.2	3.1	2.0	3.0	3.8	3.6	3.0	3.1	2.1	3.2
25	Other diseases of liver, etc.	4.8	4.3	4.4	4.2	3.6	4.5	4.8	4.3	5.1	5.5	4.6
26	Other digestive diseases	44.6	40.5	40.4	38.6	38.1	38.7	36.4	37.2	38.3	39.4	39.2
27	Acute and chronic nephritis	33.1	33.0	34.6	35.3	37.8	38.5	37.8	41.2	43.3	45.1	38.0
28	Puerperal sepsis ...	3.5	3.9	3.9	3.4	3.5	3.9	2.6	3.5	2.7	2.8	3.4
29	Other puerperal causes	6.3	7.1	6.0	6.7	6.3	6.2	6.6	6.4	5.4	6.7	6.4
30	Congenital debility, etc.	58.6	54.2	56.9	64.1	60.8	62.8	58.8	59.3	60.5	63.0	59.9
31	Senility ...	280.6	289.5	281.7	300.6	304.5	265.0	277.2	271.6	264.3	243.2	277.8
32	Suicide ...	2.5	2.2	2.5	3.2	3.0	3.3	3.2	3.3	3.8	2.8	3.0
33	Other violent deaths.	65.6	45.2	43.6	27.7	24.4	26.7	25.3	26.7	29.3	26.5	34.1
34	Other defined causes	116.2	110.1	111.8	116.1	113.2	121.9	124.5	120.0	113.7	117.2	117.0
35	Causes ill-defined or unknown	64.1	52.9	54.4	47.8	48.5	41.7	34.4	31.1	31.6	27.9	43.4

TABLE 7A.—DEATHS FROM VARIOUS CAUSES, ÉIRE, 1931—1937,
AND NORTHERN IRELAND, 1937.

No.	CAUSES OF DEATH.	NUMBER OF DEATHS.							NORTHERN IRELAND
		ÉIRE							
		1931	1932	1933	1934	1935	1936	1937	
	ALL CAUSES ...	42,947	42,984	40,539	39,083	41,543	42,586	45,086	19,282
1	Typhoid fever (including paratyphoid.)	68	82	75	89	64	63	66	26
2	Typhus fever ...	11	8	3	4	2	2	4	.
3	Measles ...	372	250	125	50	316	231	126	28
4	Scarlet fever ...	74	92	79	82	92	173	128	32
5	Whooping-cough ...	139	294	289	283	125	229	283	146
6	Diphtheria ...	317	383	418	341	378	345	293	69
7	Influenza ...	1,472	1,655	1,791	689	963	683	2,772	1,148
8	Dysentery ...	4	3	.	1	1	2	2	2
9	Encephalitis lethargica	36	32	32	23	27	22	22	51
10	Cerebro-spinal fever	19	17	17	14	29	41	54	13
11	Tuberculosis of respiratory system.	3,051	2,858	2,755	2,726	2,976	2,724	2,854	972
12	Other tuberculous diseases.	851	818	755	788	794	756	785	279
13	Cancer ...	3,294	3,312	3,266	3,405	3,523	3,573	3,708	1,668
14	Diabetes mellitus ...	243	239	251	267	256	287	246	147
15	Cerebral hæmorrhage, etc. (No. 82).	2,431	2,503	2,202	2,303	2,273	2,382	2,394	1,396
16	Heart disease ...	6,024	6,136	6,233	6,585	7,026	7,626	7,875	3,700
17	Other circulatory diseases.	540	599	628	682	666	797	849	561
18	Bronchitis ...	2,594	2,616	2,160	1,956	2,143	2,220	2,345	860
19	Pneumonia, all forms	2,698	2,691	2,576	2,418	2,591	2,529	2,595	1,087
20	Other respiratory diseases.	781	785	684	660	617	701	715	296
21	Gastric and duodenal ulcer.	334	328	304	281	319	321	328	162
22	Diarrhoea and enteritis (under 2 years).	533	581	563	474	690	648	621	267
23	Appendicitis ...	183	221	204	176	179	204	171	92
24	Cirrhosis of the liver	89	77	71	69	66	82	82	31
25	Other diseases of the liver, etc.	168	177	147	161	166	151	154	86
26	Other digestive diseases.	1,033	1,072	928	932	969	953	872	351
27	Acute and chronic nephritis.	1,275	1,223	1,149	1,169	1,264	1,187	1,210	448
28	Puerperal sepsis ...	66	78	80	104	89	104	51	31
29	Other puerperal causes	180	178	175	167	183	169	153	96
30	Congenital debility, etc. (Nos. 157-161).	1,764	1,776	1,767	1,686	1,835	2,014	1,966	1,037
31	Senility ...	7,151	6,626	5,902	5,572	5,875	6,220	6,433	1,850
32	Suicide ...	108	110	103	104	92	98	85	67
33	Other violence ...	837	867	914	864	899	925	846	539
34	Other defined causes	3,351	3,502	3,246	3,288	3,408	3,520	3,417	1,620
35	Causes ill-defined or unknown.	856	795	647	670	647	604	581	124

TABLE 7B.—DEATH RATES FROM VARIOUS CAUSES, ÉIRE, 1931—1937
AND NORTHERN IRELAND, 1937.

No.	CAUSES OF DEATH.	DEATH-RATE PER 100,000 OF POPULATION							NORTHERN IRELAND
		ÉIRE							
		1931	1932	1933	1934	1935	1936	1937	
	ALL CAUSES ...	1464.3	1457.6	1368.6	1315.5	1398.3	1435.3	1529.4	1505.2
1	Typhoid fever (including paratyphoid.)	2.3	2.8	2.5	3.0	2.2	2.1	2.2	2.0
2	Typhus fever ...	0.4	0.3	0.1	0.1	0.1	0.1	0.1	·
3	Measles ...	12.7	8.5	4.2	1.7	10.6	7.8	4.3	2.2
4	Scarlet fever ...	2.5	3.1	2.7	2.8	3.1	5.8	4.3	2.5
5	Whooping-cough ...	4.7	10.0	9.7	9.5	4.2	7.7	9.6	11.4
6	Diphtheria ...	10.8	13.0	14.1	11.5	12.7	11.6	9.9	5.4
7	Influenza ...	50.2	56.1	60.5	23.2	32.4	23.0	94.0	89.6
8	Dysentery ...	0.1	0.1	·	0.0	0.0	0.1	0.1	0.2
9	Encephalitis lethargica	1.2	1.1	1.1	0.8	0.9	0.8	0.8	4.0
10	Cerebro-spinal fever ...	0.7	0.6	0.6	0.5	1.0	1.4	1.8	1.0
11	Tuberculosis of respiratory system	104.0	96.9	93.0	91.8	100.2	91.8	96.8	75.9
12	Other tuberculous diseases.	29.0	27.7	25.5	26.5	26.7	25.5	26.6	21.8
13	Cancer ...	112.3	112.3	110.3	114.6	118.6	120.4	125.8	130.2
14	Diabetes mellitus ...	8.3	8.1	8.5	9.0	8.6	9.7	8.4	11.1
15	Cerebral hæmorrhage, etc. (No. 82).	82.9	84.9	74.3	77.5	76.5	80.3	81.2	109.0
16	Heart Disease ...	205.4	208.1	210.4	221.7	236.5	257.0	267.1	288.8
17	Other circulatory diseases.	18.4	20.3	21.2	23.0	22.4	26.9	28.8	43.8
18	Bronchitis ...	88.5	88.7	72.9	65.9	72.1	74.8	79.6	67.1
19	Pneumonia, all forms	92.0	91.3	87.0	81.4	87.2	85.2	88.0	84.9
20	Other respiratory diseases.	26.6	26.6	23.1	22.2	20.8	23.6	24.3	23.1
21	Gastric and duodenal ulcer.	11.4	11.1	10.3	9.5	10.7	10.8	11.1	12.6
22	Diarrhœa and enteritis (under 2 years)	18.2	19.7	19.0	16.0	23.2	21.8	21.1	20.8
23	Appendicitis ...	6.2	7.5	6.9	5.9	6.0	6.9	5.8	7.2
24	Cirrhosis of the liver	3.0	2.6	2.4	2.3	2.2	2.8	2.8	2.4
25	Other diseases of the liver, etc.	5.7	6.0	5.0	5.4	5.6	5.1	5.2	6.7
26	Other digestive diseases.	35.2	36.4	31.3	31.3	32.6	32.1	29.6	27.4
27	Acute and chronic nephritis.	43.5	41.5	38.8	39.3	42.6	40.0	41.1	35.0
28	Puerperal sepsis ...	2.3	2.6	2.7	3.5	3.0	3.5	1.7	2.4
29	Other puerperal causes	6.1	6.0	5.9	5.6	6.2	5.7	5.2	7.5
30	Congenital debility, etc. (Nos. 157-161).	60.2	60.2	59.7	56.7	61.8	67.9	66.7	81.0
31	Senility ...	243.8	224.7	199.2	187.5	197.7	209.6	218.2	144.4
32	Suicide ...	3.7	3.7	3.5	3.5	3.1	3.3	2.9	5.2
33	Other violence ...	28.5	29.4	30.8	29.1	30.3	31.2	28.7	42.1
34	Other defined causes	114.3	118.8	109.6	110.7	114.7	118.6	115.9	126.5
35	Causes ill-defined or unknown.	29.2	26.9	21.8	22.5	21.8	20.4	19.7	9.7

TABLE 7B.—DEATH RATES FROM VARIOUS CAUSES, ÉIRE, 1931—1937
AND NORTHERN IRELAND, 1937.

No.	CAUSES OF DEATH.	DEATH-RATE PER 100,000 OF POPULATION							NORTHERN IRELAND
		ÉIRE							
		1931	1932	1933	1934	1935	1936	1937	
	ALL CAUSES ...	1464.3	1457.6	1368.6	1315.5	1398.3	1435.3	1529.4	1505.2
1	Typhoid fever (including paratyphoid.) ...	2.3	2.8	2.5	3.0	2.2	2.1	2.2	2.0
2	Typhus fever ...	0.4	0.3	0.1	0.1	0.1	0.1	0.1	·
3	Measles ...	12.7	8.5	4.2	1.7	10.6	7.8	4.3	2.2
4	Scarlet fever ...	2.5	3.1	2.7	2.8	3.1	5.8	4.3	2.5
5	Whooping-cough ...	4.7	10.0	9.7	9.5	4.2	7.7	9.6	11.4
6	Diphtheria ...	10.8	13.0	14.1	11.5	12.7	11.6	9.9	5.4
7	Influenza ...	50.2	56.1	60.5	23.2	32.4	23.0	94.0	89.6
8	Dysentery ...	0.1	0.1	·	0.0	0.0	0.1	0.1	0.2
9	Encephalitis lethargica	1.2	1.1	1.1	0.8	0.9	0.8	0.8	4.0
10	Cerebo-spinal fever ...	0.7	0.6	0.6	0.5	1.0	1.4	1.8	1.0
11	Tuberculosis of respiratory system	104.0	96.9	93.0	91.8	100.2	91.8	96.8	75.9
12	Other tuberculous diseases.	29.0	27.7	25.5	26.5	26.7	25.5	26.6	21.8
13	Cancer ...	112.3	112.3	110.3	114.6	118.6	120.4	125.8	130.2
14	Diabetes mellitus ...	8.3	8.1	8.5	9.0	8.6	9.7	8.4	11.4
15	Cerebral hæmorrhage, etc. (No. 82).	82.9	84.9	74.3	77.5	76.5	80.3	81.2	109.0
16	Heart Disease ...	205.4	208.1	210.4	221.7	236.5	257.0	267.1	288.8
17	Other circulatory diseases.	18.4	20.3	21.2	23.0	22.4	26.9	28.8	43.8
18	Bronchitis ...	88.5	88.7	72.9	65.9	72.1	74.8	79.6	67.1
19	Pneumonia, all forms	92.0	91.3	87.0	81.4	87.2	85.2	88.0	84.9
20	Other respiratory diseases.	26.6	26.6	23.1	22.2	20.8	23.6	24.3	23.1
21	Gastric and duodenal ulcer.	11.4	11.1	10.3	9.5	10.7	10.8	11.1	12.6
22	Diarrhœa and enteritis (under 2 years)	18.2	19.7	19.0	16.0	23.2	21.8	21.1	20.8
23	Appendicitis ...	6.2	7.5	6.9	5.9	6.0	6.9	5.8	7.2
24	Cirrhosis of the liver	3.0	2.6	2.4	2.3	2.2	2.8	2.8	2.4
25	Other diseases of the liver, etc.	5.7	6.0	5.0	5.4	5.6	5.1	5.2	6.7
26	Other digestive diseases.	35.2	36.4	31.3	31.3	32.6	32.1	29.6	27.4
27	Acute and chronic nephritis.	43.5	41.5	38.8	39.3	42.6	40.0	41.1	35.0
28	Puerperal sepsis ...	2.3	2.6	2.7	3.5	3.0	3.5	1.7	2.4
29	Other puerperal causes	6.1	6.0	5.9	5.6	6.2	5.7	5.2	7.5
30	Congenital debility, etc. (Nos. 157-161).	60.2	60.2	59.7	56.7	61.8	67.9	66.7	81.0
31	Senility ...	243.8	224.7	199.2	187.5	197.7	209.6	218.2	144.4
32	Suicide ...	3.7	3.7	3.5	3.5	3.1	3.3	2.9	5.2
33	Other violence ...	28.5	29.4	30.8	29.1	30.3	31.2	28.7	42.1
34	Other defined causes	114.3	118.8	109.6	110.7	114.7	118.6	115.9	126.5
35	Causes ill-defined or unknown.	29.2	26.9	21.8	22.5	21.8	20.4	19.7	9.7

TABLE 8—NUMBER OF DEATHS OF MALES IN THIRTEEN AGE-GROUPS, registered during the years 1864-1937.

PERIOD	All Ages	Under 5 Years	5—	10—	15—	20—	25—	35—	45—	55—	65—	75—	85—	95 and up
Average, 1864-70 ...	33,878*	9,343	1,313	717	904	1,330	2,212	1,928	2,698	4,046	4,623	3,417	1,084	214
.. 1871-80 ...	36,224*	9,276	1,261	732	1,014	1,250	2,149	2,113	2,532	4,249	5,459	4,556	1,326	278
.. 1881-90 ...	32,233	7,140	982	653	962	1,270	1,968	1,901	2,495	3,660	4,888	4,636	1,462	218
.. 1891-1900 ...	29,468	6,240	710	518	859	1,194	2,003	1,731	2,295	3,466	4,275	4,248	1,639	270
.. 1901-10 ...	27,031	5,444	566	398	680	964	1,954	1,740	2,050	3,258	4,541	3,827	1,379	230
.. 1911-20 ...	26,131	4,703	514	375	656	858	1,689	1,825	2,138	2,723	4,732	4,407	1,339	172
.. 1921-30 ...	21,850	3,478	379	269	474	627	1,085	1,253	1,931	2,896	4,391	3,662	1,267	138
1927 ...	21,812	3,483	375	236	461	535	1,074	1,228	1,993	3,014	4,477	3,491	1,314	131
1928 ...	20,933	3,226	346	234	444	510	933	1,086	1,895	2,965	4,425	3,461	1,274	134
1929 ...	21,547	3,307	362	247	399	509	913	1,163	1,977	3,191	4,727	3,417	1,217	118
1930 ...	21,075	3,233	384	242	405	495	916	1,077	1,852	3,139	4,960	3,187	1,077	108
1931 ...	21,754	3,201	357	240	411	520	905	1,094	1,983	3,238	5,224	3,419	1,056	106
1932 ...	21,801	3,235	366	226	412	545	965	1,108	1,850	3,358	5,384	3,255	1,001	96
1933 ...	20,610	2,975	339	236	387	528	962	1,097	1,887	3,171	4,912	3,156	888	72
1934 ...	19,920	2,735	322	225	363	533	890	1,031	1,702	3,204	4,991	3,040	801	83
1935 ...	21,541	3,174	305	251	388	536	915	1,130	1,926	3,322	5,190	3,442	840	92
1936 ...	21,920	3,210	283	235	318	541	849	1,104	1,746	3,426	5,580	3,631	890	107
Average, 1927-36 ...	21,291	3,177	344	237	399	525	935	1,112	1,881	3,203	4,987	3,350	1,036	105
1937 ...	23,331	3,172	392	221	367	472	918	1,033	1,912	3,684	6,014	4,996	1,012	78

Rates per 1,000 of corresponding population.

1864-70 ...	16.49	36.85	5.53	3.00	4.22	7.07	8.24	9.55	14.86	25.55	60.25	125.94	239.09
1871-80 ...	18.55	39.78	5.26	3.05	5.08	7.32	8.88	10.76	15.38	29.21	66.54	144.84	295.18
1881-90 ...	17.71	36.33	4.55	2.91	4.62	7.31	9.05	10.44	15.56	28.84	65.40	136.47	279.81
1891-1900 ...	17.65	37.57	3.97	2.70	4.47	7.16	9.00	10.32	15.12	28.03	60.82	137.46	298.23
1901-10 ...	16.90	34.68	3.51	2.44	4.12	6.32	8.44	9.48	14.40	28.73	50.27	111.41	283.22
1911-20 ...	16.73	30.81	3.35	2.45	4.31	6.32	7.72	9.60	13.99	25.45	46.20	116.64	254.29
1921-30 ...	14.39	23.58	2.58	1.77	3.21	4.92	5.33	7.08	11.44	24.50	48.08	107.81	217.55
1927 ...	14.52	23.91	2.60	1.57	3.17	4.31	5.41	7.11	11.58	25.03	50.48	106.11	220.17
1928 ...	13.97	22.20	2.40	1.56	3.06	4.12	4.71	6.30	11.04	24.69	50.02	105.48	215.13
1929 ...	14.40	22.79	2.52	1.65	2.75	4.12	4.62	6.76	11.53	26.61	53.51	104.28	204.22
1930 ...	14.12	22.32	2.68	1.62	2.80	4.01	4.64	6.27	10.83	26.23	56.26	97.45	181.64
1931 ...	14.53	22.04	2.48	1.60	2.83	4.20	4.57	6.35	11.56	26.98	59.10	104.27	177.65
1932 ...	14.49	22.16	2.53	1.50	2.82	4.38	4.85	6.40	10.73	27.33	60.58	98.73	166.82
1933 ...	13.63	20.28	2.33	1.56	2.64	4.23	4.81	6.31	10.89	26.16	55.01	95.29	145.32
1934 ...	13.12	18.57	2.21	1.48	2.47	4.25	4.44	5.90	9.79	26.33	55.68	91.45	133.27
1935 ...	14.17	21.53	2.69	1.65	2.63	4.27	4.70	6.46	11.06	27.26	58.47	103.38	140.34
1936 ...	14.42	21.77	1.94	1.51	2.16	4.31	4.23	6.31	10.03	28.13	62.14	108.91	149.88
Average, 1927-36 ...	14.14	21.76	2.38	1.57	2.73	4.22	4.70	6.42	10.90	26.53	56.13	101.54	173.44
1937 ...	15.45	21.66	2.08	1.46	2.51	3.78	4.60	6.23	11.05	30.45	67.41	123.67	165.05

* During 1864-70 the ages at death were unspecified for an average annual number of 49 males; and during 1871-80 for an average annual number of 29 males.

TABLE 8 (contd.)—DEATHS OF FEMALES IN THIRTEEN AGE-GROUPS, registered during the years 1864-1937.

PERIOD	All Ages	Under 5 Years	5—	10—	15—	20—	25—	35—	45—	55—	65—	75—	85—	95 and up
Average, 1864-70	33,445*	8,217	1,309	766	897	1,105	2,145	2,004	2,591	4,173	4,932	3,807	1,179	289
.. 1871-80	35,387*	8,197	1,303	841	1,071	1,078	2,114	2,042	2,392	4,391	5,450	4,747	1,402	344
.. 1881-90	31,987	6,236	1,041	808	1,104	1,090	1,995	2,014	2,354	3,359	5,155	4,632	1,429	270
.. 1891-1900	29,526	5,383	758	683	1,033	1,042	1,898	1,784	2,308	3,651	4,602	4,501	1,589	298
.. 1901-10	26,546	4,668	621	536	816	861	1,782	1,669	2,012	3,423	4,673	3,846	1,380	259
.. 1911-20	25,322	3,996	565	466	765	737	1,570	1,682	1,858	2,620	5,039	4,567	1,324	195
.. 1921-30	21,353	2,858	377	309	523	565	1,134	1,284	1,749	2,620	4,420	3,992	1,369	153
1927	21,865	2,913	364	264	517	548	1,169	1,301	1,829	2,663	4,566	4,076	1,499	156
1928	20,850	2,737	352	272	453	545	1,018	1,177	1,850	2,657	4,521	3,648	1,479	141
1929	21,444	2,685	352	253	480	526	1,064	1,197	1,819	2,705	4,791	4,011	1,422	139
1930	20,627	2,506	346	272	448	494	1,032	1,153	1,863	2,886	4,661	3,558	1,282	126
1931	21,193	2,626	287	279	445	514	1,092	1,208	1,777	2,855	5,005	3,625	1,337	143
1932	21,183	2,653	366	268	475	493	1,085	1,136	1,755	2,930	5,044	3,595	1,263	120
1933	19,929	2,409	391	237	398	504	1,005	1,151	1,674	2,686	4,740	3,511	1,131	92
1934	19,163	2,224	335	251	368	468	998	1,067	1,609	2,596	4,740	3,406	982	119
1935	20,002	2,386	325	299	369	503	947	1,124	1,554	2,841	4,753	3,694	1,083	124
1936	20,666	2,626	323	212	347	514	1,000	1,076	1,556	2,875	5,003	3,895	1,128	111
Average, 1927-36	20,693	2,577	344	261	430	511	1,041	1,159	1,730	2,769	4,782	3,762	1,260	127
1937	21,755	2,576	275	241	368	499	1,026	1,093	1,647	3,086	5,154	4,495	1,175	120

Rates per 1,000 of corresponding population.

1864-70	...	15.77	33.33	5.66	3.36	4.05	5.58	7.56	9.10	12.88	24.38	62.03	121.93	228.66
1871-80	...	17.61	36.12	5.56	3.67	5.19	6.08	8.06	9.65	13.33	27.63	66.20	142.88	275.52
1881-90	...	17.30	32.66	4.95	3.75	5.30	6.54	8.65	10.01	13.77	28.21	66.95	135.21	259.63
1891-1900	...	17.62	33.39	4.34	3.71	5.46	6.60	8.41	9.91	13.96	28.16	65.09	142.12	281.89
1901-10	...	16.79	30.61	3.97	3.42	5.07	5.98	7.80	9.38	13.75	28.99	48.04	107.57	265.12
1911-20	...	16.64	26.99	3.81	3.16	4.84	5.96	7.24	9.42	12.92	24.90	43.53	109.46	220.24
1921-30	...	14.52	20.08	2.67	2.13	3.71	4.84	5.61	7.45	11.24	24.08	45.18	98.58	190.62
1927	...	15.03	20.72	2.62	1.84	3.71	4.77	5.90	7.64	10.90	24.37	48.66	101.66	201.34
1928	...	14.43	19.59	2.55	1.90	3.28	4.77	5.17	6.96	11.85	24.46	48.47	91.52	198.21
1929	...	14.88	19.29	2.56	1.78	3.48	4.62	5.42	7.10	11.64	24.99	51.54	100.95	191.63
1930	...	14.38	18.09	2.53	1.92	3.27	4.36	5.28	6.87	11.98	26.80	50.38	89.97	173.61
1931	...	14.76	18.93	2.09	1.97	3.24	4.53	5.68	7.19	11.41	26.48	54.02	91.52	182.22
1932	...	14.67	19.02	2.66	1.88	3.44	4.32	5.52	6.72	11.21	27.02	54.14	90.26	169.34
1933	...	13.74	17.20	2.82	1.65	2.87	4.40	5.09	6.78	10.65	24.67	50.67	87.78	149.11
1934	...	13.19	15.84	2.42	1.75	2.65	4.08	5.04	6.27	10.21	23.79	50.56	84.96	133.94
1935	...	13.78	17.02	2.35	2.09	2.66	4.39	4.79	6.62	9.88	26.08	50.76	92.25	146.98
1936	...	14.28	18.84	2.31	1.49	2.51	4.51	5.09	6.37	9.94	26.53	53.74	97.86	151.80
Average, 1927-36	...	14.32	18.45	2.49	1.83	3.11	4.43	5.29	6.85	10.97	25.52	51.29	92.87	169.82
1937	...	15.13	18.54	2.00	1.70	2.68	4.39	5.24	6.49	10.56	28.58	55.56	113.36	159.21

* During 1864-70 the ages at death were unspecified for an average annual number of 31 females; and during 1871-80 for an average annual number of 15 females.

TABLE 8 (contd.)—DEATHS OF PERSONS IN THIRTEEN AGE-GROUPS,
registered during the years 1864-1937.

PERIOD	All Ages	Under 5 Years	5—	10—	15—	20—	25—	35—	45—	55—	65—	75—	85—	95 and up
Average, 1864-70 ...	67,323*	17,560	2,622	1,483	1,301	2,435	4,357	3,932	5,239	3,219	9,555	7,224	2,263	503
„ 1871-80 ...	71,611*	17,473	2,564	1,573	2,085	2,328	4,263	4,155	4,924	3,640	10,909	9,303	2,728	622
„ 1881-90 ...	64,220	13,376	2,023	1,461	2,066	2,360	3,961	3,915	4,849	7,519	10,043	9,268	2,891	488
„ 1891-1900 ...	58,994	11,623	1,464	1,201	1,892	2,236	3,901	3,515	4,603	7,137	8,877	8,749	3,228	568
„ 1901-10 ...	53,577	10,112	1,187	934	1,496	1,825	3,736	3,409	4,062	6,681	9,214	7,673	2,759	489
„ 1911-20 ...	51,453	8,699	1,079	841	1,359	1,595	3,259	3,507	3,996	5,343	9,771	8,974	2,663	367
„ 1921-30 ...	43,203	6,336	756	578	997	1,192	2,219	2,537	3,680	5,516	8,811	7,654	2,636	291
1927 ...	43,677	6,396	739	500	978	1,083	2,243	2,529	3,822	5,677	9,043	7,567	2,813	287
1928 ...	41,792	5,963	693	506	897	1,055	1,951	2,263	3,754	5,622	8,946	7,109	2,753	275
1929 ...	42,991	5,992	714	500	879	1,035	1,977	2,360	3,796	5,896	9,518	7,428	2,639	257
1930 ...	41,702	5,739	730	514	853	989	1,948	2,230	3,715	6,025	9,621	6,745	2,359	234
1931 ...	42,947	5,827	644	519	856	1,034	1,997	2,302	3,760	6,093	10,229	7,044	2,393	249
1932 ...	42,934	5,888	732	494	887	1,038	2,050	2,244	3,605	6,288	10,428	6,850	2,264	216
1933 ...	40,539	5,384	730	473	785	1,032	1,967	2,248	3,561	5,857	9,652	6,667	2,019	164
1934 ...	39,083	4,959	657	476	731	1,001	1,888	2,038	3,311	5,800	9,731	6,446	1,783	202
1935 ...	41,543	5,560	630	550	757	1,039	1,892	2,254	3,480	6,163	9,943	7,136	1,923	216
1936 ...	42,586	5,836	606	447	665	1,055	1,819	2,189	3,302	6,301	10,583	7,526	2,018	218
Average, 1927-36 ...	41,984	5,754	688	498	829	1,036	1,976	2,271	3,611	5,972	9,769	7,052	2,296	232
1937 ...	45,986	5,748	577	462	735	971	1,944	2,176	3,559	6,770	11,168	8,591	2,187	198

Rates per 1,000 of corresponding population.

1864-70 ...	16.23	35.11	5.59	3.17	4.13	6.30	7.89	9.31	13.82	24.94	61.15	123.76	233.44
1871-80 ...	18.06	37.97	5.41	3.35	5.13	6.69	8.45	10.18	14.31	28.38	66.37	143.83	284.60
1881-90 ...	17.56	34.52	4.75	3.32	4.96	6.93	8.85	10.21	14.64	28.52	66.19	135.84	269.29
1891-1900 ...	17.70	35.51	4.15	3.20	4.96	6.39	8.71	10.11	14.51	28.10	62.96	139.82	289.88
1901-10 ...	16.91	32.68	3.74	2.92	4.59	6.15	8.12	9.43	14.07	28.86	49.11	109.45	273.79
1911-20 ...	16.64	28.93	3.58	2.80	4.56	6.15	7.48	9.52	13.47	25.18	44.78	112.87	236.00
1921-30 ...	14.45	21.86	2.63	1.95	3.46	4.88	5.47	7.26	11.34	24.30	46.58	102.78	202.72
1927 ...	14.77	22.34	2.61	1.70	3.43	4.53	5.65	7.37	11.58	24.72	49.54	103.67	209.70
1928 ...	14.20	20.92	2.48	1.73	3.16	4.43	4.94	6.62	11.43	24.58	49.23	97.82	205.73
1929 ...	14.64	21.07	2.54	1.71	3.11	4.36	5.02	6.93	11.58	25.84	52.50	102.46	197.23
1930 ...	14.25	20.25	2.60	1.77	3.03	4.18	4.96	6.57	11.38	26.50	53.25	93.35	177.19
1931 ...	14.64	20.52	2.29	1.78	3.03	4.36	5.08	6.76	11.49	26.74	56.50	97.29	180.18
1932 ...	14.58	20.62	2.59	1.68	3.12	4.35	5.18	6.56	10.96	27.45	57.28	94.10	168.22
1933 ...	13.69	18.78	2.57	1.61	2.75	4.31	4.95	6.54	10.77	25.46	52.79	91.18	147.42
1934 ...	13.15	17.24	2.31	1.61	2.56	4.17	4.74	6.09	9.99	25.13	53.06	87.89	133.64
1935 ...	13.98	19.33	2.21	1.86	2.65	4.33	4.75	6.54	10.50	26.70	54.22	97.30	144.01
1936 ...	14.35	20.35	2.14	1.52	2.33	4.49	4.65	6.34	9.99	27.38	57.86	102.90	150.94
Average, 1927-36 ...	14.23	20.14	2.43	1.70	2.92	4.34	4.99	6.63	10.97	26.05	53.62	96.80	171.43
1937 ...	15.29	20.14	2.04	1.58	2.59	4.07	4.92	6.36	10.82	29.56	61.37	118.05	161.83

* During 1864-70 the ages at death were unspecified for an average annual number of 80 persons; and during 1871-80 for an average annual number of 44 persons.

TABLE 9.—INFANT MORTALITY (Deaths of Infants under one year of age, per 1,000 Births), by certain causes, 1927-37.

CAUSES OF DEATH.	DEATHS OF INFANTS UNDER ONE YEAR PER 1,000 BIRTHS REGISTERED.										
	1927	1928	1929	1930	1931	1932	1933	1934	1935	1936	1937
ALL CAUSES	70.84	67.87	70.38	67.95	68.93	72.19	65.23	63.28	68.44	74.15	72.95
Measles (7)	0.47	1.15	0.44	0.46	1.40	1.00	0.30	0.22	0.96	0.93	0.56
Scarlet Fever (8)	0.08	0.04	0.05	0.02	0.07	0.07	0.03	0.02	0.09	0.31	0.12
Whooping cough (9)	3.40	2.40	3.38	3.24	1.16	2.60	2.54	2.97	1.05	2.20	2.46
Diphtheria (10)	0.29	0.19	0.35	0.16	0.25	0.23	0.23	0.16	0.37	0.55	0.42
Influenza (11)	2.15	0.81	1.16	0.24	1.09	1.12	0.94	0.47	0.55	0.48	1.59
Tuberculosis of Nervous System (24).	0.22	0.37	0.19	0.45	0.35	0.32	0.31	0.40	0.53	0.50	0.35
Tuberculosis of Intestines and Peritoneum (25).	0.48	0.30	0.58	0.19	0.26	0.27	0.26	0.29	0.33	0.17	0.25
Other Tuberculous Diseases (23, 26-32).	1.00	0.58	0.67	0.72	0.93	0.35	0.39	0.40	0.48	0.60	0.50
Syphilis (34)	0.27	0.25	0.19	0.15	0.23	0.11	0.14	0.10	0.14	0.21	0.25
Meningitis (79)	1.19	1.05	1.01	0.79	0.86	0.96	0.89	0.59	0.64	0.69	0.94
Convulsions (86)	7.92	8.05	6.90	6.34	6.78	6.54	5.61	5.41	4.50	5.32	4.99
Bronchitis (106)	4.28	3.72	3.88	3.77	3.17	3.96	2.79	3.26	3.40	2.96	2.92
Pneumonia (107-9)	7.60	6.01	7.24	7.35	7.72	8.44	6.99	6.72	8.08	8.96	8.34
Inflammation of Stomach (118a)	1.45	1.05	1.29	1.32	1.24	1.62	1.19	1.09	0.94	1.02	1.06
Diarrhoea and Enteritis (119)	7.18	8.43	8.49	7.20	8.27	9.33	8.92	7.50	10.65	10.38	9.95
Congenital Malformations (157)	2.42	2.62	2.78	3.29	3.38	3.40	3.59	3.54	3.90	4.44	4.39
Congenital Debility (158)*	17.86	17.30	17.61	17.20	16.00	16.46	14.38	13.73	14.19	14.44	13.65
Premature Birth (159)	7.26	6.98	7.48	8.48	8.58	8.53	9.59	8.05	9.76	11.31	12.16
Injury at Birth (160)	0.40	0.56	0.74	0.84	0.96	0.82	0.65	1.17	0.86	1.19	1.31
Other Diseases peculiar to Early Infancy (161)*	0.67	1.42	1.18	1.20	1.49	1.69	2.06	2.07	2.30	2.70	2.46
Suffocation (Overlying) (182)...	0.12	0.14	0.27	0.10	0.26	0.12	0.09	0.22	0.14	0.27	0.19
Lack of Care (194a)	0.43	0.71	0.45	0.45	0.47	0.43	0.40	0.29	0.38	0.53	0.28
Other Causes	3.65	3.74	4.02	3.99	4.01	3.82	3.03	4.56	4.20	3.99	3.81

* For the years 1927-30, some of the deaths now included in Other Diseases peculiar to Early Infancy (161) were assigned to Congenital Debility (158.)

TABLE 10.—INFANT MORTALITY, by certain causes, and age-periods, in the year 1937.

DEATHS OF INFANTS UNDER ONE YEAR PER 1,000 BIRTHS REGISTERED.

CAUSES OF DEATH.	Under 24 Hours.	1-7 Days.	7-14 Days.	14-21 Days.	21 Days & under 1 Mth.	Total under 1 Mth.	1-2 Mths.	2-3 Mths.	3-6 Mths.	6-12 Mths.	Total under 1 year.
ALL CAUSES	6.83	9.65	5.24	4.32	4.41	30.45	9.03	6.32	12.67	14.48	72.95
Measles (7)	0.02	.	.	0.02	0.02	0.02	0.04	0.46	0.56
Scarlet Fever (8)	0.02	.	0.02	0.08	0.12
Whooping cough (9)	0.05	0.05	0.26	0.41	0.62	1.12	2.46
Diphtheria (10)	0.02	.	0.02	0.03	0.07	0.14	0.16	0.42
Influenza (11)	0.02	.	.	0.07	0.09	0.16	0.24	0.53	0.57	1.59
Tuberculosis of the Nervous System (24)	0.02	.	0.05	0.28	0.35
Tuberculosis of Intestines and Peritoneum (25)	0.02	.	0.16	0.07	0.25
Other Tuberculous Diseases (23, 26-32)	0.02	.	0.11	0.37	0.50
Syphilis (34)	0.01	.	0.02	0.02	0.02	0.07	0.07	0.04	.	0.07	0.25
Meningitis (79)	0.02	0.02	0.02	0.11	0.28	0.51	0.94
Convulsions (86)	0.30	0.53	0.34	0.25	0.23	1.65	0.81	0.63	1.01	0.89	4.99
Bronchitis (106)	0.07	0.07	0.14	0.28	0.41	0.43	0.74	1.06	2.92
Pneumonia (107-9)	0.02	0.05	0.34	0.21	0.28	0.90	0.63	0.67	2.14	4.00	8.34
Inflammation of Stomach (118a)	.	0.02	0.02	0.07	0.03	0.14	0.25	0.21	0.21	0.25	1.06
Diarrhoea and Enteritis (119)	.	0.05	0.23	0.48	0.64	1.40	1.89	1.52	3.03	2.11	9.95
Congenital Malformations (137)	0.48	1.03	0.51	0.37	0.32	2.71	0.60	0.27	0.46	0.35	4.39
Congenital Debility (158) ...	1.44	2.44	1.20	1.08	1.31	7.47	2.46	1.03	1.89	0.80	13.65
Premature Birth (159)	3.38	3.72	1.75	1.33	0.89	11.07	0.67	0.21	0.19	0.02	12.16
Injury at Birth (160)	0.31	0.73	0.14	0.07	0.04	1.29	0.02	.	.	.	1.31
Other Diseases peculiar to early Infancy (161)	0.57	0.87	0.42	0.30	0.16	2.32	0.10	0.04	.	.	2.46
Suffocation (overlying) (182) ...	0.02	0.01	0.02	0.02	.	0.07	0.03	0.05	0.02	0.02	0.19
Lack of Care (194a)	0.21	0.07	.	.	.	0.28	0.28
Other Causes	0.09	0.11	0.16	0.03	0.21	0.60	0.52	0.37	1.03	1.29	3.81

TABLE 11.—INFANT MORTALITY, by certain causes, for each of the undermentioned areas or groups of areas in 1937. (Corrected for transfers to area of residence.)

CAUSES OF DEATH.		DEATHS OF INFANTS UNDER ONE YEAR PER 1,000 BIRTHS REGISTERED.										
		CITIES AND BOROUGHES.						Remaining Towns of 10,000 Population and upwards.	Urban Areas under 10,000 Population.	All Urban Areas.	All Rural Districts.	TOTAL.
		City of Dublin.	Borough of Dun Laoghaire.	Cork.	Limerick.	Waterford.	Total.					
Cols.	(1)	(2)	(3)	(4)	(5)	(6)	(7)	(8)	(9)	(10)	(11)	
ALL CAUSES	102.23	118.33	102.83	67.50	97.38	100.43	72.73	67.99	91.49	60.77	72.95	
Measles (7)	1.27	.	0.56	.	1.45	1.07	0.83	0.24	0.89	0.32	0.55	
Scarlet Fever (8)	0.17	.	0.56	.	.	0.19	.	0.24	0.18	0.09	0.12	
Whooping cough (9)	2.47	8.33	2.78	0.96	1.45	2.58	2.49	1.46	2.37	2.52	2.46	
Diphtheria (10)	0.34	1.67	0.56	.	.	0.38	.	0.73	0.40	0.44	0.43	
Influenza (11)	0.17	.	0.56	0.96	1.45	0.31	.	0.97	0.40	2.38	1.59	
Tuberculosis of the Nervous System (24).	0.26	1.67	0.56	0.96	1.45	0.44	.	0.73	0.45	0.29	0.35	
Tuberculosis of Intestines and Peritoneum (25).	0.17	.	0.56	.	.	0.19	1.24	0.48	0.36	0.18	0.25	
Other Tuberculous Diseases (23, 26-32).	1.27	1.67	.	.	.	1.01	0.83	0.24	0.85	0.26	0.50	
Syphilis (34)	0.59	3.33	.	.	.	0.57	.	0.24	0.45	0.12	0.25	
Meningitis (79)	1.62	.	2.22	1.93	.	1.57	0.42	0.73	1.29	0.71	0.94	
Convulsions (86)	4.17	5.00	10.00	8.68	5.82	5.23	4.99	7.29	5.58	4.61	4.99	
Bronchitis (106)	3.49	1.67	2.22	5.79	8.72	3.65	4.57	2.19	3.48	2.55	2.92	
Pneumonia (107-9)	15.48	10.00	15.01	7.72	13.08	14.61	7.07	7.29	12.45	5.63	8.34	
Inflammation of Stomach (118a).	0.93	1.67	0.56	3.86	4.36	1.26	2.49	1.94	1.52	0.76	1.06	
Diarrhoea and Enteritis (119)	19.31	20.00	25.01	16.39	29.07	20.21	12.88	8.74	17.32	5.11	9.95	
Congenital Malformations (157).	6.29	10.00	3.89	1.93	2.91	5.73	7.90	3.40	5.53	3.64	4.39	
Congenital Debility (158) ...	10.12	8.33	10.00	10.61	8.72	10.01	10.81	13.84	10.80	15.52	13.65	
Premature Birth (159)	21.26	26.65	16.66	2.89	11.63	19.33	10.81	11.90	17.05	8.95	12.16	
Injury at Birth (160)	2.81	1.67	1.67	0.96	.	2.39	0.83	0.97	1.96	0.88	1.31	
Other Diseases peculiar to early Infancy (161) ...	3.74	5.00	1.67	.	.	3.15	1.66	1.70	2.72	2.29	2.46	
Suffocation (overlying) (182).	0.09	1.67	.	.	.	0.13	0.42	0.24	0.18	0.21	0.19	
Lack of Care (194a)	0.34	0.25	.	0.24	0.22	0.32	0.28	
Other Causes	5.87	10.00	7.78	3.86	7.27	6.17	2.49	2.19	5.01	2.99	3.31	

TABLE 12.—MORTALITY, by certain causes and by age-periods, among ILLEGITIMATE INFANTS UNDER ONE YEAR OF AGE, in 1937.

CAUSES OF DEATH.	NUMBER OF DEATHS OF ILLEGITIMATE INFANTS AT AGES										
	Under 24 Hours.	1-7 Days.	7-14 Days.	14-21 Days.	21 Days and under 1 Month	Total under 1 Month	1-2 Mths.	2-3 Mths.	3-6 Mths.	6-12 Mths.	Total under 1 Year.
Measles (7)	2	2
Scarlet Fever (8)
Whooping cough (9)	2	3	2	5	12
Diphtheria (10)	1	.	1	2	4	7	2	16
Influenza (11)	1	4	9	1	15
Tuberculosis of the Nervous System (24)	1	.	1
Tuberculosis of Intestines and Peritoneum (25)	3	.	3
Other Tuberculous Diseases (23, 26-32)	1	.	1	2	4
Syphilis (34)	1	.	.	1	2	2	.	.	5
Meningitis (79)	4	5	4	13
Convulsions (86)	1	1	.	2	2	3	4	.	11
Bronchitis (106)	1	1	2	2	5	7	7	23
Pneumonia (107-9)	1	1	.	1	3	1	4	12	17	37
Inflammation of Stomach (118a)	1	1	5	2	4	.	12
Diarrhoea and Enteritis (119)	.	.	.	2	7	9	18	16	19	15	77
Congenital Malformations (157)	1	5	4	4	3	17	3	3	1	1	25
Congenital Debility (158) ...	2	8	6	10	8	34	22	10	24	3	93
Premature Birth (159)	12	11	9	7	7	46	5	.	3	.	54
Injury at Birth (160)	3	1	1	.	5	5
Other diseases peculiar to early Infancy (161)	2	2	5	2	2	13	2	3	.	.	18
Suffocation (overlying) (182)
Lack of Care (194a)	10	4	.	.	.	14	14
Other Causes	3	2	1	.	2	8	2	2	10	5	27
ALL CAUSES	30	36	29	29	32	156	70	65	112	64	467

TABLE 13.—DEATHS OF ILLEGITIMATE INFANTS UNDER ONE YEAR OF AGE by age-periods in each county and county borough in 1937, distinguishing deaths in Institutions. (Corrected for transfers.)

COUNTIES AND COUNTY BOROUGHS BY PROVINCES.	Under 24 Hours	1-7 Days.	7-14 Days.	14-21 Days.	21 Days & under 1 mth.	Total under 1 mth.	1-2 mths.	2-3 mths.	3-6 mths.	6-12 mths.	Total under 1 year.	Place of Occurrence.	
												Institutions.	Elsewhere.
ÉIRE	30	36	29	29	32	156	70	65	112	64	467	407	60
Carlow ...	·	3	1	·	1	5	1	1	2	1	10	10	·
Dublin Co. ...	3	1	1	1	2	8	5	5	7	3	28	26	2
City of Dublin ...	6	6	12	8	9	41	16	8	25	23	113	101	9
Kildare ...	1	·	1	·	1	3	·	3	2	1	9	8	1
Kilkenny ...	3	2	·	2	1	8	4	7	2	2	23	19	4
Laoighis ...	1	·	·	·	1	2	1	3	4	·	10	9	1
Longford ...	·	1	·	·	·	1	·	1	·	·	2	1	1
Louth ...	·	2	·	1	·	3	·	1	1	·	5	4	1
Meath ...	1	3	·	·	3	7	1	·	2	·	10	9	1
Offaly ...	1	·	·	1	·	2	1	1	1	·	5	4	1
Westmeath ...	·	·	1	1	·	2	·	·	2	1	5	4	1
Wexford ...	·	4	1	·	1	6	5	3	10	3	27	21	6
Wicklow ...	1	2	·	2	1	6	·	·	3	·	9	6	3
PROVINCE OF LEINSTER	17	24	17	16	20	94	34	33	61	34	256	225	31
Clare ...	1	·	·	·	1	2	3	·	3	2	10	10	·
Cork Co. ...	4	2	2	·	1	9	3	6	13	8	39	34	5
Cork Co. Borough...	·	1	·	1	·	2	1	3	3	4	13	13	·
Kerry ...	·	3	2	·	·	5	3	2	5	·	15	13	2
Limerick Co. ...	·	·	3	1	1	5	4	4	2	3	18	14	4
Limerick Co. Borough	·	·	·	·	·	·	1	1	1	·	3	1	2
Tipperary, North Riding.	·	·	·	2	·	2	3	3	3	2	13	12	1
Tipperary, South Riding.	·	1	1	3	3	8	2	4	6	2	22	19	3
Waterford Co. ...	2	·	·	·	·	3	·	·	·	·	3	3	·
Waterford Co. Borough.	·	·	1	·	·	1	·	·	1	·	2	2	·
PROVINCE OF MUNSTER	8	7	9	7	6	37	20	23	37	21	138	121	17
Galway ...	1	1	1	2	2	7	3	1	1	3	15	14	1
Lettim ...	2	·	·	·	·	2	·	·	1	1	4	1	3
Mayo ...	·	·	1	2	·	3	3	1	4	3	14	14	·
Roscommon ...	·	1	·	·	·	1	3	2	2	1	9	7	2
Sligo ...	·	2	·	·	·	2	1	·	2	1	6	6	·
PROVINCE OF CONNAUGHT.	3	4	2	4	2	15	10	4	10	9	48	42	6
Cavan ...	·	·	·	1	2	3	2	3	·	·	8	7	1
Donegal ...	1	·	·	1	1	3	1	·	3	·	7	5	2
Monaghan ...	1	1	1	·	1	4	3	2	1	·	10	7	3
PROVINCE OF ULSTER (Part of).	2	1	1	2	4	10	6	5	4	·	25	19	6

TABLE 14—MARRIAGES, BIRTHS and DEATHS by Provinces, Counties and County Boroughs in 1937.

PROVINCES AND COUNTIES.	MARRIAGES	BIRTHS		DEATHS FROM						Deaths of Infants under One Year of age.
		Total.	Illegitimate Births.	All Causes.	Principal Epidemic Diseases.*	Tuberculosis.	Cancer.	Puerperal Sepsis.	Other Puerperal Conditions.	
ÉIRE.	14,780	56,488	1,813	45,086	1,523	3,639	3,708	51	153	4,121
Carlow	178	622	37	547	12	39	42	1	2	52
Dublin Co.	804	2,156	73	1,609	87	169	135	1	7	236
City of Dublin ...	3,436	11,758	296	6,980	475	751	582	11	22	1,202
Kildare	276	1,193	50	879	30	73	87	1	5	80
Kilkenny	286	1,205	68	1,011	17	62	87	.	11	102
Laoighis	172	892	53	769	24	48	62	.	2	59
Longford	152	649	25	600	7	32	45	.	2	39
Louth	336	1,286	48	977	26	86	84	1	3	82
Meath	332	1,157	60	915	17	69	88	.	3	72
Offaly	263	952	27	782	38	56	78	.	1	47
Westmeath	211	969	35	792	10	61	82	.	3	56
Wexford	462	1,811	92	1,554	58	149	114	3	5	161
Wicklow	288	1,056	61	940	26	71	75	2	9	69
LEINSTER	7,196	25,706	925	18,355	827	1,666	1,561	20	75	2,257
Clare	369	1,506	53	1,274	28	99	96	4	3	74
Cork Co.	975	4,413	147	4,064	87	302	368	2	6	274
Cork Co. Borough ...	694	1,799	29	1,408	102	119	113	.	.	185
Kerry	581	2,301	52	2,031	42	182	151	3	11	125
Limerick Co.	366	1,953	101	1,422	37	100	113	1	6	117
Limerick Co. Borough	351	1,037	18	608	31	61	60	.	3	70
Tipperary N.R. ...	248	1,112	39	1,004	28	89	71	2	1	74
Tipperary S.R. ...	311	1,500	62	1,171	30	97	121	1	4	105
Waterford Co.	205	857	32	810	14	57	76	1	5	56
Waterford Co. Boro'	124	688	12	429	34	44	39	.	4	67
MUNSTER	4,224	17,166	545	14,221	433	1,150	1,208	14	43	1,147
Galway	696	3,315	63	2,512	90	195	172	4	3	192
Leitrim	169	785	12	867	6	55	39	3	1	36
Mayo	676	2,671	40	2,320	47	161	172	2	6	122
Roscommon	311	1,118	21	1,228	22	69	101	1	5	66
Sligo	257	1,080	31	1,161	19	84	90	2	5	56
CONNAUGHT	2,109	8,969	167	8,118	184	564	574	12	20	472
Cavan	300	1,268	51	1,262	12	60	107	2	1	64
Donegal	715	2,344	87	2,197	45	135	180	2	10	123
Monaghan	236	1,035	38	933	22	64	78	1	4	58
ULSTER (part of) ...	1,251	4,647	176	4,392	79	259	365	5	15	245

* Typhoid fever, typhus fever, small-pox, measles, scarlet fever, whooping cough, diphtheria, dysentery, and diarrhoeal diseases.

TABLE 15.—MARRIAGE, BIRTH, and DEATH RATES by Provinces, Counties and County Boroughs, in 1937.

PROVINCES AND COUNTIES.	Population, Census 1936.	MARRIAGES.			BIRTHS.			DEATHS.				
		Rates per 1,000 of Popula- tion.	Rates per 1,000 of Popula- tion.	Illegiti- mate per cent. of Total Births.	RATES PER 1,000 OF POPULATION.				RATES PER 1,000 BIRTHS.			
					All Causes.	Prin- cipal Epidem- ic Dis- eases.	Tuber- culosis.	Cancer.	From Puer- peral Sepsis.	From Other Puer- peral condi- tions.	Deaths of Infants under One Year of age.	
ÉIRE ...	2,968,420	5·01	19·16	3·21	15·29	0·52	1·23	1·26	0·90	2·71	73	
Carlow ...	34,452	5·17	18·05	5·95	15·88	0·35	1·13	1·22	1·61	3·22	84	
Dublin ...	118,822	6·77	18·14	3·39	13·54	0·73	1·42	1·14	0·46	3·25	109	
Dublin City ...	468,103	7·28	24·90	2·52	14·78	1·01	1·59	1·23	0·94	1·87	102	
Kildare ...	57,892	4·77	20·61	4·19	15·18	0·52	1·26	1·50	0·84	4·19	67	
Kilkenny ...	68,614	4·17	17·56	5·64	14·73	0·25	0·90	1·27	·	9·12	85	
Laoighis ...	50,109	3·43	17·80	5·94	15·35	0·48	0·96	1·24	·	2·24	66	
Longford ...	37,847	4·02	17·15	3·85	15·85	0·18	0·85	1·19	·	3·08	60	
Louth ...	64,339	5·22	19·99	3·73	15·19	0·40	1·34	1·31	0·78	2·33	64	
Meath ...	61,405	5·41	18·84	5·19	14·90	0·28	1·12	1·43	·	2·59	62	
Offaly ...	51,308	5·13	18·55	2·84	15·24	0·74	1·09	1·52	·	1·05	49	
Westmeath ...	54,706	3·86	17·71	3·61	14·48	0·18	1·12	1·50	·	3·10	58	
Wexford ...	94,245	4·90	19·22	5·08	16·49	0·62	1·58	1·21	1·66	2·76	39	
Wicklow ...	58,569	4·92	18·03	5·78	16·05	0·44	1·21	1·28	1·39	3·52	65	
LEINSTER ...	1,220,411	5·90	21·06	3·60	15·04	0·68	1·37	1·28	0·78	2·92	88	
Clare ...	89,879	4·11	16·76	3·52	14·17	0·31	1·10	1·07	2·66	1·99	49	
Cork ...	275,192	3·54	16·04	3·33	14·77	0·32	1·10	1·34	0·45	1·36	62	
Cork Co. Borough ...	80,765	8·59	22·27	1·61	17·43	1·26	1·47	1·40	·	·	103	
Kerry ...	139,834	4·15	16·46	2·26	14·52	0·30	1·30	1·08	1·30	4·78	54	
Limerick ...	100,092	3·66	19·51	5·17	14·21	0·37	1·00	1·13	0·51	3·07	60	
Limerick Co. Borough	41,061	8·55	25·26	1·74	14·81	0·75	1·49	1·46	·	2·89	68	
Tipperary, North Riding.	59,551	4·16	18·67	3·51	16·86	0·47	1·49	1·19	1·80	0·90	67	
Tipperary, South Riding.	78,284	3·97	19·16	4·13	14·96	0·38	1·24	1·55	0·67	2·67	70	
Waterford ...	49,646	4·13	17·26	3·73	16·32	0·28	1·15	1·53	1·17	5·33	65	
Waterford Co. Boro.	27,968	4·43	24·60	1·74	15·34	1·22	1·57	1·39	·	5·81	97	
MUNSTER ...	942,272	4·48	18·22	3·17	15·09	0·46	1·22	1·28	0·82	2·50	67	
Galway ...	168,198	4·14	19·71	1·90	15·11	0·54	1·16	1·02	1·21	0·90	58	
Leitrim ...	50,908	3·32	15·42	1·53	17·03	0·12	1·08	0·77	3·82	1·27	46	
Mayo ...	161,349	4·19	16·55	1·50	14·38	0·29	1·09	1·07	0·75	2·25	46	
Roscommon ...	77,566	4·01	14·41	1·88	15·83	0·28	0·89	1·30	0·89	4·47	59	
Sligo ...	67,447	3·81	16·01	2·87	17·21	0·28	1·25	1·33	1·85	4·63	52	
CONNAUGHT ...	525,468	4·01	17·07	1·86	15·45	0·35	1·07	1·09	1·34	2·23	53	
Cavan ...	76,670	3·91	16·54	4·02	16·46	0·16	0·78	1·40	1·58	0·79	50	
Donegal ...	142,310	5·02	16·47	3·71	15·44	0·32	0·95	1·26	0·85	4·27	52	
Monaghan ...	61,289	3·85	16·89	3·67	15·22	0·36	1·04	1·27	0·97	3·86	56	
ULSTER (part of)	280,269	4·46	16·58	3·79	15·67	0·28	0·92	1·30	1·08	3·23	53	

NOTE—The rates for Éire and the City of Dublin are calculated on the population estimated to the middle of 1937.

TABLE 16.—BIRTHS AND DEATHS for the Principal Towns and the Urban and Rural areas, 1937.

URBAN AND RURAL AREAS.	Births	DEATHS FROM						
		All Causes.	Principal Epidemic Diseases.	Tuber- culosis.	Cancer.	Puer- peral Sepsis.	Other Puer- peral Condi- tions.	Infants under One Year of Age.
ÉIRE	56,488	45,086	1,523	3,639	3,708	51	153	4,121
ALL COUNTY BOR- OUGHS AND URBAN DISTRICTS ...	22,406	14,313	824	1,482	1,252	15	44	2,050
ALL RURAL DISTRICTS	34,082	30,773	699	2,157	2,456	36	109	2,071
COUNTY BOROUGHS AND URBAN DIS- TRICTS, over 10,000 Population ...	18,288	11,457	725	1,190	982	12	39	1,770
CITY OF DUBLIN ...	11,758	6,980	475	751	582	11	22	1,202
Borough of Dun Laoghaire ...	606	554	26	39	58	1	1	71
Cork County Borough	1,799	1,408	102	119	113	.	.	185
Limerick County Borough ...	1,037	608	31	61	60	.	3	70
Waterford County Borough ...	688	429	31	44	39	.	4	67
Galway U.D. ...	484	260	8	34	23	.	.	32
Dundalk U.D. ...	336	194	8	26	12	.	1	19
Drogheda U.D. ...	384	231	8	13	21	.	1	28
Sligo U.D. ...	268	168	8	22	18	.	1	22
Wexford U.D. ...	304	193	8	21	18	.	2	31
Tralee U.D. ...	195	150	7	31	12	.	1	15
Kilkenny U.D. ...	212	129	3	15	16	.	.	13
Bray U.D. ...	223	150	7	11	10	.	3	15
URBAN DISTRICTS, under 10,000 Popu- lation ...	4,118	2,856	99	292	270	3	5	280
ALL COUNTY BOR- OUGHS AND URBAN DISTRICTS IN :—								
Province of Leinster	15,279	9,370	574	971	806	13	32	1,471
Province of Munster	5,562	4,022	218	402	360	2	11	477
Province of Connaught	1,097	628	26	80	61	.	1	78
Province of Ulster (part of)	468	293	6	29	25	.	.	24
ALL RURAL DISTRICTS IN :—								
Province of Leinster	10,427	8,985	253	695	755	7	43	786
Province of Munster	11,604	10,199	215	748	848	12	32	670
Province of Connaught	7,872	7,490	158	484	513	12	19	394
Province of Ulster (part of)	4,179	4,099	73	230	340	5	15	221

TABLE 17.—BIRTH AND DEATH RATES for the Principal Towns and the Urban and Rural areas in 1937.

URBAN AND RURAL AREAS.	Population Census 1936.	RATES PER 1,000 OF POPULATION.					DEATH RATES PER 1,000 BIRTHS.		
		Birth Rates.	DEATH RATES.				Puer-peral Sepsis.	Other Puer-peral Conditions	Infants under One Year of Age.
			All Causes.	Principal Epidemic Diseases.	Tuber-culosis.	Cancer.			
ÉIRE ...	2,868,420	19·16	15·29	0·52	1·23	1·26	0·90	2·71	73
ALL COUNTY BOROUGHS AND URBAN DISTRICTS ...	965,269	23·11	14·76	0·85	1·53	1·29	0·67	1·96	91
ALL RURAL DISTRICTS	2,003,151	17·23	15·56	0·35	1·09	1·24	1·06	3·20	61
COUNTY BOROUGHS AND URBAN DISTRICTS, over 10,000 Population ...	760,599	23·91	14·98	0·95	1·56	1·28	0·66	2·13	97
CITY OF DUBLIN ...	468,103	24·90	14·78	1·01	1·59	1·23	0·91	1·87	102
Borough of Dun Laoghaire ...	39,785	15·00	13·85	0·65	0·98	1·45	1·67	1·67	118
Cork County Borough	80,765	22·27	17·43	1·26	1·47	1·40	.	.	103
Limerick County Borough ...	41,061	25·26	14·81	0·75	1·49	1·46	.	2·89	68
Waterford County Borough ...	27,968	24·60	15·34	1·22	1·57	1·39	.	5·81	97
Galway U.D. ...	18,294	26·46	14·21	0·44	1·86	1·26	.	.	66
Dundalk U.D. ...	14,684	22·88	13·21	0·54	1·77	0·82	.	2·98	57
Drogheda U.D. ...	14,494	26·49	16·14	0·55	0·90	1·45	.	2·60	73
Sligo U.D. ...	12,565	21·33	13·37	0·64	1·75	1·43	.	3·73	82
Wexford U.D. ...	12,247	24·82	15·76	0·65	1·96	1·47	.	6·58	102
Tralee U.D. ...	10,285	18·96	14·58	0·68	3·01	1·17	.	5·13	77
Kilkenny U.D. ...	10,237	20·71	12·60	0·29	1·47	1·56	.	.	61
Bray U.D. ...	10,111	22·06	14·84	0·69	1·09	0·99	.	13·45	67
URBAN DISTRICTS, under 10,000 Population ...	204,670	20·12	13·95	0·48	1·43	1·32	0·73	1·21	68
ALL COUNTY BOROUGHS AND URBAN DISTRICTS IN :—									
Province of Leinster	636,466	24·01	14·72	0·90	1·53	1·27	0·85	2·09	96
Province of Munster	254,689	21·84	15·79	0·86	1·58	1·41	0·36	1·98	86
Province of Connaught	50,656	21·66	12·40	0·51	1·58	1·20	.	0·91	71
Province of Ulster (part of)	23,458	19·95	12·49	0·26	1·24	1·07	.	.	51
ALL RURAL DISTRICTS IN :—									
Province of Leinster	583,945	17·86	15·39	0·43	1·19	1·29	0·67	4·12	75
Province of Munster	687,583	16·88	14·83	0·31	1·09	1·23	1·03	2·76	58
Province of Connaught	474,812	16·58	15·77	0·33	1·02	1·08	1·52	2·41	50
Province of Ulster (part of)	256,811	16·27	15·96	0·28	0·90	1·32	1·20	3·59	53

NOTE.—The rates for Éire, the City of Dublin, and the Borough of Dun Laoghaire are calculated on the population estimated to the middle of 1937.

URBAN DISTRICTS.

TABLE 18.—BIRTHS AND DEATHS registered during the Year 1937, for the thirteen principal towns and for each Urban District

AREA.	Popula- tion Census 1936.	Annual Rate per 1,000 persons represented by				DEATHS.																				
		DEATHS			BIRTHS. Total Number.	Total Number.	Under 1 year of Age.	At 65 years and up- wards.	Caused by													Cancer.	Puerperal Sepsis.	Other Puerperal Causes.	Violence.	No. Uncertified.
		BIRTHS.	All Causes.	Principal epidemic diseases.					Principal Epidemic Diseases.																	
									Typhoid Fever	Typhus fever.	Small-pox.	Measles.	Scarlet Fever	Whooping-cough.	Diphtheria.	Dysentery.	Diarrhoea & En- teritis (children under 2 years).	Influenza.	Pulmonary.	Other Forms.						
IRE	2,968,420	19.2	15.3	0.5	56,488	45,086	4,121	22,144	66	4	.	126	128	283	293	2	621	2,772	2,854	785	3,708	51	153	931	8,064	
Total Rural Districts ...	2,003,151	17.2	15.6	0.4	34,082	30,773	2,071	17,053	58	4	.	48	75	158	153	1	202	2,240	1,690	467	2,456	36	109	596	7,725	
Total Urban Districts ...	965,269	23.1	14.8	0.9	22,406	14,313	2,050	5,091	8	.	.	78	53	125	140	1	419	532	1,164	318	1,252	15	44	335	339	
Total 13 Principal Towns ...	760,599	23.9	15.0	1.0	18,288	11,457	1,770	3,894	4	.	.	69	42	105	125	1	379	372	939	251	982	12	39	282	170	
City of Dublin ...	468,103	24.9	14.8	1.0	11,758	6,980	1,202	2,213	1	.	.	50	26	76	84	.	238	192	592	159	582	11	22	172	85	
Boro of Dun Laoghaire	39,785	15.0	13.9	0.7	600	554	71	239	.	.	.	1	2	6	5	.	12	21	33	6	58	1	1	10	.	
Cork Co. Boro' ...	80,765	22.3	17.4	1.3	1,799	1,408	185	512	1	.	.	10	10	12	17	.	52	56	98	21	113	.	.	30	19	
Limerick „ ...	41,061	25.3	14.8	0.8	1,037	608	70	199	2	1	7	.	21	33	50	11	60	.	3	15	16	
Waterford „ ...	27,968	24.6	15.3	1.2	688	429	67	155	.	.	.	3	3	1	4	1	22	17	35	9	39	.	4	14	4	
Galway	18,294	26.5	14.2	0.4	484	260	32	109	.	.	.	2	.	1	1	.	4	3	23	11	23	.	.	7	5	
Dundalk	14,684	22.9	13.2	0.5	336	194	19	61	2	.	6	6	19	7	12	.	1	5	6	
Drogheda	14,494	26.5	16.1	0.6	384	234	28	96	.	.	.	1	.	2	2	.	3	19	12	1	21	.	1	9	1	
Sligo	12,565	21.3	13.4	0.6	268	168	22	80	5	1	.	2	8	15	7	18	.	1	4	7	
Wexford	12,247	24.8	15.8	0.7	304	193	31	63	.	.	.	1	.	1	.	.	6	5	15	9	18	.	2	2	3	
Tralee	10,285	19.0	14.6	0.7	195	150	15	53	.	.	.	1	6	4	25	6	12	.	1	5	10	
Kilkenny	10,237	20.7	12.6	0.3	212	129	13	54	3	5	12	3	16	.	.	4	14	
Bray	10,111	22.1	14.8	0.7	223	150	15	60	.	.	.	1	.	2	.	.	4	3	10	1	10	.	3	5	.	

Total Urban Districts under 10,000 Population ...	204,670	20.1	14.0	0.5	4,118	2,856	280	1,197	4	.	.	9	11	20	15	.	40	160	225	67	270	3	5	53	169	
I. LEINSTER.																										
An Uaimh ...	4,123	23.8	13.8	0.5	98	57	11	15	2	2	3	.	6	.	.	2	1	
Arklow ...	4,680	22.4	12.8	.	105	60	2	32	2	7	.	8	.	.	.	4	
Athlone ...	7,257	23.4	12.1	0.3	170	88	7	31	.	.	.	1	.	1	.	.	.	6	7	3	10	.	.	3	12	
Athy ...	3,628	20.4	15.4	0.3	74	56	3	15	1	4	2	3	10	.	.	1	2
Birr ...	3,297	20.3	14.9	.	67	49	1	22	10	9	2	9	.	.	2	4
Carlow ...	7,649	17.4	13.5	0.1	133	103	9	42	1	.	.	.	1	2	3	2	.	.	1	1	
Ceannanus Mór ...	2,304	18.7	13.0	0.4	43	30	5	7	1	14	2	6	1	1	1	2
Enniscorthy ...	5,873	27.1	13.1	0.7	159	77	4	23	4	2	1	1	2	.	.	.	4
Granard ...	1,236	32.4	15.4	.	40	19	3	10	3	1	2	.	4	.	.	5	3
Howth ...	4,832	14.7	13.0	0.6	71	63	8	29	2	8	5	.	2	.	2	5
Longford ...	3,807	24.7	15.5	0.5	94	59	9	22	2	8	5	.	2	.	.	2	5
Naas ...	3,290	21.9	13.1	0.6	72	43	8	14	1	1	4	6	.	5	.	.	1	3
New Ross ...	5,056	21.0	13.8	0.8	106	70	8	30	1	.	2	.	.	1	.	.	.	4	.	.	1	.
Trim ...	1,455	33.7	11.7	0.7	49	17	3	7	1	.	.	.	1	.	.	1	.
Tullamore ...	5,135	21.8	16.7	2.9	112	86	7	34	.	.	.	5	2	6	2	.	.	.	4	4	1	10	.	1	1	5
Wicklow ...	3,183	21.7	18.5	0.3	69	59	4	25	1	.	.	.	1	3	.	5

NOTE.—The rates for Éire, the City of Dublin, and Borough of Dun Laoghaire are calculated on the estimated population in the middle of 1937.

Skibbereen	2,541	16.9	16.1	.	43	41	3	16	1	2	2	2	4
Templemore	1,981	19.2	15.6	1.0	38	31	4	14	2	2	1	1	2	.	.	1	1	1
Thurles	5,648	25.7	14.9	.	145	84	7	37	6	8	4	5	.	.	.	2	9
Tipperary	5,384	23.4	15.4	0.9	126	83	8	36	5	7	4	1	12	.	.	.	1
Youghal	5,131	15.8	16.6	0.6	81	85	6	43	1	2	5	3	1	12	.	.	1	2

III. CONNAUGHT.

Ballina	5,728	26.0	15.0	0.5	149	86	11	35	1	2	5	8	5	9	12
Ballinasloe	5,884	13.5	7.2	0.5	79	42	5	15	1	.	.	1	1	.	3	2	4	.	.	1	5
Castlebar	4,826	13.5	6.2	0.8	65	30	5	12	1	.	.	1	2	1	2	.	3	.	.	2	5
Westport	3,409	15.3	12.3	.	52	42	3	23	1	4	.	4	9

IV. ULSTER (part of).

Belturbet	1,341	20.9	26.1	.	28	35	2	17	1	.	1	4	.	.	.	2	2	
Buncrana	2,295	13.5	13.1	.	31	30	4	10	2	4	2	1	.	.	.	1	3	
Bundoran	1,352	20.0	8.1	.	27	11	1	5	1
Carrickmacross	2,095	13.8	14.3	.	29	30	1	11	2	3	2	2	1	
Castleblayney	1,725	25.5	15.1	0.6	44	26	3	10	1	.	2	2	1	
Cavan	3,393	21.2	12.7	0.3	72	43	4	20	1	2	3	1	2	.	.	.	3	7	
Clones	2,235	21.9	18.8	0.9	49	42	1	23	.	.	.	1	1	3	2	.	7	.	.	2	2	
Cootehill	1,593	18.8	7.5	.	30	12	1	7	1	.	.	1	.	.	.	1	.	
Letterkenny	2,649	20.0	10.9	.	53	29	1	15	3	1	.	3	.	.	.	1	4	
Monaghan	4,780	22.0	7.3	0.4	105	35	6	15	2	.	4	1	4	.	.	.	1	

TABLE 19.—BIRTH AND DEATH RATES, for the aggregate Urban and Rural areas in each of the years 1901 to 1937.

YEAR.	RATES PER 1,000 OF POPULATION REPRESENTED BY								RATES PER 1,000 BIRTHS.	
	BIRTHS.		DEATHS. (All Causes).		PRINCIPAL EPI- DEMIC DISEASES.		TUBERCULOSIS (All forms).		INFANT MORTALITY.	
	Urban Districts	Rural Districts	Urban Districts	Rural Districts	Urban Districts	Rural Districts	Urban Districts	Rural Districts	Urban Districts	Rural Districts
1901 ...	24.90	20.83	22.22	15.48	1.67	0.57	—	—	150	74
1902 ...	26.83	20.68	22.25	15.27	1.85	0.57	—	—	142	71
1903 ...	26.70	20.59	20.64	15.80	1.24	0.63	—	—	132	71
1904 ...	27.26	21.20	21.38	16.33	1.56	0.62	—	—	143	71
1905 ...	27.21	20.94	19.77	15.31	1.18	0.55	—	—	130	71
1906 ...	26.88	21.40	19.74	15.03	1.35	0.49	3.68	2.15	131	69
1907 ...	26.14	21.15	20.40	15.79	1.42	0.42	3.76	2.12	133	69
1908 ...	26.95	21.19	20.19	15.98	1.53	0.55	3.68	2.07	134	71
1909 ...	26.64	21.61	19.18	15.90	1.36	0.58	3.27	2.01	127	70
1910 ...	26.38	21.57	18.58	15.96	1.08	0.57	3.12	1.91	125	71
1911 ...	26.31	21.47	19.04	15.33	2.15	0.53	3.04	1.78	135	71
1912 ...	25.33	21.68	18.54	15.31	1.59	0.45	2.98	1.78	121	69
1913 ...	25.62	21.50	19.09	15.96	1.88	0.58	2.95	1.78	139	71
1914 ...	25.48	21.16	20.44	14.41	1.83	0.48	3.06	1.67	123	69
1915 ...	24.38	21.09	19.83	16.62	1.48	0.47	3.17	1.82	130	69
1916 ...	22.58	20.57	18.07	15.90	1.22	0.50	2.85	1.83	123	69
1917 ...	21.27	19.57	17.30	16.71	1.17	0.43	2.85	1.92	121	69
1918 ...	20.80	19.59	20.76	16.26	1.23	0.42	3.02	1.77	125	69
1919 ...	22.41	18.99	19.44	17.43	0.86	0.32	2.61	1.60	119	69
1920 ...	26.19	19.85	16.43	14.00	1.32	0.53	2.22	1.43	113	69
1921 ...	24.44	17.90	15.41	13.99	1.19	0.44	2.03	1.38	105	59
1922 ...	23.41	17.91	16.26	14.14	0.96	0.40	2.01	1.34	98	59
1923 ...	24.24	18.96	15.28	13.50	1.01	0.37	2.07	1.25	99	59
1924 ...	25.36	19.39	16.57	14.42	1.05	0.38	2.06	1.31	104	59
1925 ...	24.71	19.21	15.66	14.20	1.09	0.32	2.05	1.37	97	59
1926 ...	23.84	19.23	15.27	13.54	1.33	0.43	1.84	1.31	110	59
1927 ...	23.44	18.98	15.56	14.44	0.96	0.33	1.92	1.26	99	59
1928 ...	23.11	18.80	14.41	14.10	0.97	0.38	1.71	1.23	91	59
1929 ...	22.85	18.53	15.06	14.46	0.87	0.39	1.75	1.13	93	58
1930 ...	23.24	18.47	14.69	14.05	0.90	0.34	1.73	1.12	90	59
1931 ...	22.56	18.07	15.03	14.47	0.93	0.33	1.76	1.14	88	58
1932 ...	22.44	17.53	14.71	14.51	1.00	0.38	1.49	1.14	95	59
1933 ...	22.45	17.94	14.15	13.47	0.87	0.37	1.55	1.02	85	54
1934 ...	22.75	17.96	12.92	13.26	0.69	0.33	1.48	1.05	78	58
1935 ...	23.43	17.79	14.00	13.97	0.91	0.39	1.62	1.10	87	57
1936 ...	23.11	17.90	14.22	14.45	0.99	0.37	1.49	1.02	99	59
1937 ...	23.11	17.23	14.76	15.56	0.85	0.35	1.53	1.09	91	61

NOTE.—For 1923 and subsequent years the births and deaths on which the above rates are based have been assigned to the normal residence of the mother in the case of births and to that of the deceased in the case of deaths. Prior to 1923 the figures on which the rates were based were partially corrected for deaths in institutions. The rates given relate to the urban and rural areas as existing in the respective years.

PART III.

Abstracts.

ABSTRACT I.

MARRIAGES, BIRTHS AND DEATHS registered during the year 1937, in each Province, County, and County Borough, and also the numbers of Births and Deaths for each area corrected for those occurring in Institutions.

PROVINCES, ADMINISTRATIVE COUNTIES, AND COUNTY BOROUGHS.	Area* in Statute Acres	Popula- tion, Census 1936	Total Number of Mar- riages Regis- tered	BIRTHS (INCLUDING ILLEGITIMATE)				ILLEGITIMATE BIRTHS				DEATHS				Excess of Births over Deaths as cor- rected
				Total Number Registered	Transferred from Area	Transferred to Area	Net Number	Total Number Registered	Transferred from Area	Transferred to Area	Net Number	Total Number Registered	Transferred from Area	Transferred to Area	Net Number	
IRE	17,024,485	2,968,420	14,780	56,488	.	.	56,488	1,813	.	.	1,813	45,086	.	.	45,086	11,402
PROVINCES																
I.—LEINSTER	4,851,340	1,220,411	7,196	25,961	449	194	25,706	962	124	87	925	18,637	378	96	18,355	7,351
II.—MUNSTER	5,962,595	942,272	4,224	17,180	179	165	17,166	596	89	38	545	14,161	90	150	14,221	2,945
III.—CONNUGHT	4,230,822	525,468	2,109	8,779	37	227	8,969	122	4	49	167	7,954	12	176	8,118	851
IV.—ULSTER (part of)	1,979,728	280,269	1,251	4,568	38	117	4,647	133	.	43	176	4,334	13	71	4,392	255

PROVINCE OF LEINSTER

1. CARLOW	221,485	34,452	178	595	14	41	622	23	1	15	37	530	34	51	547	75
2. DUBLIN CO.	208,984	118,822	804	1,280	132	1,008	2,156	144	102	31	73	1,431	313	491	1,609	547
3. CITY OF DUBLIN	18,740	468,103	3,436	13,552	1,936	142	11,758	441	218	73	296	7,918	1,126	188	6,980	4,778
4. KILDARE	418,644	57,892	276	1,054	16	155	1,193	24	3	29	50	791	12	100	879	314
5. KILKENNY	509,470	68,614	286	1,142	13	76	1,205	36	1	33	68	969	11	53	1,011	194
6. LAOIGHIS	424,892	50,109	172	835	16	73	892	16	.	37	53	753	23	39	769	123
7. LONGFORD	257,935	37,847	152	630	27	46	649	14	.	11	25	575	1	26	600	49
8. LOUTH	202,814	64,339	336	1,247	29	68	1,286	37	1	12	48	928	4	53	977	309
9. MEATH	577,824	61,405	332	1,034	14	137	1,157	24	2	38	60	860	13	68	915	242
10. OFFALY	493,636	51,308	263	916	12	48	952	17	1	11	27	728	5	59	782	170
11. WESTMEATH	435,605	54,706	211	985	66	50	969	69	42	8	35	807	52	37	792	177
12. WEXFORD	581,061	94,245	462	1,776	14	49	1,811	76	2	18	92	1,527	9	36	1,554	257
13. WICKLOW	500,250	58,569	288	915	21	162	1,056	41	.	20	61	820	16	136	940	116

PROVINCE OF MUNSTER.

14. CLARE	787,756	89,879	369	1,425	10	91	1,506	27	1	27	53	1,234	7	47	1,274	232
15. CORK CO.	1,840,908	275,192	975	4,140	173	446	4,413	195	67	19	147	4,329	513	248	4,064	349
16. CORK CO. BOROUGH ...	2,685	80,765	694	2,159	476	116	1,799	23	14	20	29	1,209	268	467	1,408	391
17. KERRY	1,161,705	139,834	581	2,246	18	73	2,301	26		26	52	1,974	4	61	2,031	270
18. LIMERICK CO.	661,585	100,092	366	1,801	37	189	1,953	97	14	18	101	1,513	194	103	1,422	531
19. LIMERICK CO. BOROUGH	2,386	41,061	351	1,195	195	37	1,037	9	3	12	18	502	100	206	608	429
20. TIPPERARY N.R. ...	493,258	59,551	248	1,183	135	64	1,112	150	121	10	39	1,023	76	57	1,004	108
21. TIPPERARY S.R. ...	558,034	78,284	311	1,503	64	61	1,500	33	2	31	62	1,152	25	44	1,171	329
22. WATERFORD CO. ...	452,840	49,646	205	760	18	115	857	19	1	14	32	739	26	97	810	47
23. WATERFORD CO. ... BOROUGH	1,438	27,968	124	768	99	19	688	17	6	1	12	486	82	25	429	259

PROVINCE OF CONNAUGHT

24. GALWAY	1,467,660	168,198	696	3,299	41	57	3,315	51	5	17	63	2,567	67	42	2,542	773
25. LEITRIM	376,764	50,908	169	755	11	41	785	3		9	12	814	3	56	867	—82
26. MAYO	1,333,941	161,849	676	2,621	17	67	2,671	29		11	40	2,244	4	80	2,320	351
27. ROSCOMMON	608,540	77,566	311	1,046	12	84	1,118	15		6	21	1,169	18	77	1,228	—110
28. SLIGO	443,917	67,447	257	1,058	10	32	1,080	24	1	8	31	1,160	31	32	1,161	—81

PROVINCE OF ULSTER (Part of)

29. CAVAN	467,162	76,670	300	1,206	11	73	1,268	25	1	27	51	1,196	6	72	1,262	6
30. DONEGAL	1,193,581	142,310	715	2,344	26	26	2,344	78		9	87	2,196	10	11	2,197	147
31. MONAGHAN	318,985	61,289	236	1,018	12	29	1,035	30	1	9	38	942	35	26	933	102

* Exclusive of the larger rivers, lakes and tideways.

ABSTRACT 1.—(continued).

MARRIAGES, BIRTHS AND DEATHS, 1937.—Superintendent Registrars' Districts, by Counties.—LEINSTER.

[Wherever the minus sign (—) is prefixed to the numbers given in the column headed "Excess of Births over Deaths," it denotes that the births, instead of exceeding the deaths, were, in fact, less than the deaths to the extent stated.]

SUPERINTENDENT REGISTRARS' DISTRICTS.	Area* in Statute Acres	Population, Census 1936	Total Number of Marriages Registered	BIRTHS (INCLUDING ILLEGITIMATE)				ILLEGITIMATE BIRTHS				DEATHS				Excess of Births over Deaths as corrected
				Total Number Registered	Transferred from Area	Transferred to Area	Net Number	Total Number Registered	Transferred from Area	Transferred to Area	Net Number	Total Number Registered	Transferred from Area	Transferred to Area	Net Number	
1. Carlow Co.																
No. 1. CARLOW	221,485	34,452	178	505	14	41	622	23	1	15	37	530	34	51	547	75
2. Dublin Co.																
2. BALROTHERY	84,405	20,997	92	270		157	427	4		10	14	277	74	90	293	134
3. DUBLIN (part of)	97,619	38,481	232	461	126	398	733	133	114	16	35	480	184	200	496	237
4. RATHDOWN	26,960	59,344	480	549	23	470	996	7		17	24	674	81	227	820	176
3. City of Dublin.																
5. DUBLIN (part of)	18,740	468,103	3,436	13,552	1,936	142	11,758	441	218	73	296	7,918	1,126	188	6,980	4,778
4. Kildare Co.																
6. ATHY	130,460	16,552	83	345	24	22	343	17	10	6	13	301	63	43	281	62
7. CELBRIDGE	53,703	8,233	27	94	3	42	133	1		5	6	82		52	134	—1
8. NAAS	234,481	33,107	166	615	8	110	717	6		25	31	408	41	97	464	253
5. Kilkenny Co.																
9. CALLAN	62,169	7,112	26	114	1	22	135	3		4	7	79		33	112	23
10. CASTLECOMBER	57,867	8,247	38	125		14	139	3		5	8	112		12	124	15
11. KILKENNY	133,462	23,377	112	489	85	36	440	8	3	23	28	365	82	30	313	127
12. THOMASTOWN	225,444	26,660	101	366	13	76	429	22	10	9	21	376	37	71	410	19
13. URLINGFORD	30,528	3,218	9	48	1	15	62			4	4	37		15	52	10
6. Laoighis Co.																
14. ABBEYLEIX	200,641	21,319	64	339	22	26	343	4		15	19	313	25	42	330	13
15. MOUNTMELICK	294,251	28,790	108	496	16	69	549	12	3	25	34	440	48	47	439	110

7. Longford Co.																
16. BALLYMAHON	69,834	7,272	24	74	.	21	95	3	.	8	11	105	.	29	134	—39
17. GRANARD	84,678	12,532	45	185	.	42	227	.	.	5	5	147	.	43	190	37
18. LONGFORD	103,423	18,043	83	371	70	26	327	11	7	5	9	323	55	8	276	51
8. Louth Co.																
19. ARDEE	67,239	11,218	47	184	5	31	210	3	.	9	12	179	38	35	176	34
20. DROGHEDA	41,979	19,674	117	499	52	14	461	19	9	1	11	309	23	28	314	147
21. DUNDALK	93,596	33,447	172	564	7	58	615	15	1	11	25	440	6	53	487	128
9. Meath Co.																
22. DUNSHAUGHLIN	106,757	7,724	65	85	.	48	133	1	.	4	5	73	.	29	102	31
23. KELLS	108,420	12,837	70	216	1	32	247	4	.	7	11	154	.	51	205	42
24. NAVAN	182,161	22,209	126	357	1	76	432	4	.	18	22	359	72	50	337	95
25. OLDCASTLE	44,099	4,596	20	71	4	18	85	3	.	5	8	54	.	14	63	17
26. TRIM... ..	141,387	14,039	51	305	72	27	260	12	8	10	14	220	52	35	203	57
10. Offaly Co.																
27. BIRR	248,865	23,462	106	358	7	52	403	5	.	10	15	287	2	90	375	28
28. EDENDERRY	81,156	6,563	29	126	2	15	139	.	.	3	3	78	1	20	97	42
29. TULLAMORE	163,615	21,283	128	432	44	22	410	12	9	6	9	363	77	24	310	100
11. Westmeath Co.																
30. ATHLONE	98,984	18,109	95	330	17	34	347	1	.	5	6	215	6	52	261	86
31. DELVIN	110,987	10,087	33	204	54	26	176	62	49	.	13	111	8	46	149	27
32. MULLINGAR	225,634	26,510	83	451	37	32	446	6	.	10	16	481	120	21	382	64
12. Wexford Co.																
33. ENNISCORTHY	193,391	29,566	147	537	36	36	537	49	23	9	35	533	134	37	436	101
34. GOREY	130,202	13,850	50	230	2	40	268	4	.	13	17	172	.	52	224	44
35. NEW ROSS	124,426	19,417	109	339	8	31	362	11	.	10	21	304	17	64	351	11
36. WEXFORD... ..	133,042	31,412	156	670	49	23	644	12	.	7	19	518	34	59	543	101
13. Wicklow Co.																
37. BALTINGLASS	154,966	9,854	45	155	29	35	161	7	.	9	16	159	16	27	170	—9
38. RATHDRUM	262,206	41,443	214	675	24	122	773	29	8	12	33	577	34	106	649	124
39. SHILLELAGH	83,078	7,272	29	85	.	37	122	5	.	7	12	84	.	37	121	1

* See Note (*) on page 35.

ABSTRACT I.—(continued).

MARRIAGES, BIRTHS AND DEATHS, 1937.—Superintendent Registrars' Districts, by Counties.—MUNSTER.

SUPERINTENDENT REGISTRARS' DISTRICTS.	Area* in Statute Acres	Population, Census 1936	Total Number of Marriages Registered	BIRTHS (INCLUDING ILLEGITIMATE)				ILLEGITIMATE BIRTHS				DEATHS				Excess of Births over Deaths as corrected
				Total Number Registered	Transferred from Area	Transferred to Area	Net Number	Total Number Registered	Transferred from Area	Transferred to Area	Net Number	Total Number Registered	Transferred from Area	Transferred to Area	Net Number	
No. 14. Clare Co.																
40. BALLYVAUGHAN ...	71,629	3,263	10	38	1	5	42	.	.	1	1	33	.	9	42	.
41. COROFIN ...	61,381	3,865	20	60	1	5	64	.	.	1	1	30	.	14	44	20
42. ENNIS ...	113,312	18,634	98	374	46	26	354	19	11	1	9	405	161	8	252	102
43. ENNISTYMON ...	99,600	14,390	39	263	12	17	268	2	.	9	11	171	6	29	194	74
44. KILLADYSERT ...	62,615	6,824	45	89	.	6	95	.	.	3	3	68	.	23	91	4
45. KILRUSH ...	137,507	22,300	88	328	3	26	351	4	.	10	14	259	7	52	304	47
46. SCARRIFF ...	241,712	20,603	69	273	2	61	332	2	.	12	14	268	.	79	347	-15
15. Cork Co.																
47. BANDON ...	101,482	14,866	61	271	44	29	256	2	.	9	11	173	3	38	208	48
48. BANTRY ...	107,277	10,335	40	144	8	20	156	1	.	5	6	159	4	30	185	-29
49. CASTLETOWN ...	74,299	7,833	24	135	1	8	142	1	.	3	4	80	.	19	99	43
50. CLONAKILTY ...	80,994	14,716	52	199	10	19	208	5	4	1	2	258	41	25	242	-34
51. CORK, part of ...	167,841	59,391	207	916	220	251	947	136	120	6	22	1,466	778	93	781	166
52. DUNMANWAY ...	103,920	10,343	23	159	12	30	177	2	.	3	5	114	1	23	136	41
53. FERMOY ...	196,733	24,735	98	429	20	18	427	13	5	10	18	372	28	40	384	43
54. KANTURK ...	185,659	20,455	101	348	17	32	363	9	3	9	15	272	7	45	310	53
55. KINSALE ...	80,129	11,613	50	136	2	38	172	1	.	6	7	150	6	44	188	-16
56. MACROOM ...	179,153	17,760	51	240	10	28	238	3	.	6	9	189	2	52	239	19
57. MALLOW ...	169,102	24,511	69	383	7	79	455	10	4	17	23	306	5	97	398	57
58. MIDDLETON ...	109,380	16,608	60	176	6	33	203	5	2	10	13	198	7	47	238	-35
59. MILLSTREET ...	74,939	8,992	17	137	3	11	145	3	1	.	2	101	10	19	110	35
60. SKIBBEREEN ...	115,371	18,041	73	273	10	28	291	3	.	3	6	238	15	56	279	12
61. SKULL ...	57,669	6,312	25	75	.	13	88	.	.	1	1	88	.	31	119	-81
62. YONGHAL ...	36,960	8,681	24	119	4	10	125	1	.	2	3	165	36	19	148	-23

16. Cork Co. Borough																		
63.	CORK, part of	2,685	80,765	694	2,159	476	116	1,799	23	14	20	29	1,209	268	467	1,408	391	
17. Kerry Co.																		
64.	CAHERIVEEN	198,101	15,371	60	213	6	5	212	4	.	1	5	207	.	23	230	-18	
65.	DINGLE	126,454	13,838	49	153	1	10	162	.	.	5	5	170	1	35	204	-42	
66.	KENMARE	198,416	10,143	24	157	1	12	168	.	.	4	4	123	.	22	145	23	
67.	KILLARNEY	251,430	31,660	127	495	9	27	513	10	3	6	13	486	80	42	448	65	
68.	LISTOWEL	165,503	29,407	152	521	3	21	539	5	.	5	10	373	1	52	424	115	
69.	TRALEE	221,801	39,415	169	707	26	26	707	7	2	10	15	615	90	55	580	127	
18. Limerick Co.																		
70.	CROOM	83,369	10,007	40	402	228	14	188	71	65	1	7	217	96	26	147	41	
71.	KILMALLOCK	164,344	23,057	83	337	4	127	460	3	.	34	37	278	.	93	371	89	
72.	LIMERICK, part of	142,828	26,625	75	416	35	147	528	18	13	21	26	496	202	66	360	168	
73.	NEWCASTLE	143,842	23,666	96	390	4	77	463	3	1	18	20	348	71	45	322	141	
74.	RATHKEALE	127,202	16,737	72	256	2	60	314	2	.	9	11	174	.	48	222	92	
19. Limerick Co. Borough																		
75.	LIMERICK, part of	2,386	41,061	351	1,195	195	37	1,037	9	3	12	18	502	100	206	608	429	
20. Tipperary N.R.																		
76.	BORRISOKANE	109,667	8,842	28	141	2	17	156	.	.	4	4	95	.	36	131	25	
77.	NENAGH	183,395	20,688	81	349	18	25	356	3	.	9	12	309	14	57	352	4	
78.	ROSCREA	57,541	7,950	34	258	141	9	126	136	130	2	8	210	116	17	111	15	
79.	THURLES	142,655	22,071	105	435	7	46	474	11	5	9	15	400	39	40	410	64	
21. Tipperary S.R.																		
80.	CARRICK-ON-SUIR	26,118	6,870	24	128	4	6	130	2	.	2	4	104	.	21	125	5	
81.	CASHEL	222,782	24,062	79	479	36	40	483	25	12	11	24	392	59	42	375	108	
82.	CLOGHEEN	117,415	11,500	46	181	7	18	192	1	.	4	5	153	.	28	181	11	
83.	OLONMEL	47,305	13,774	77	276	35	30	271	5	1	13	17	235	73	18	180	91	
84.	TIPPERARY	144,414	21,178	85	439	42	27	424	.	.	12	12	268	12	54	310	114	
22. Waterford Co.																		
85.	DUNGARVAN	144,342	17,431	59	312	28	14	298	12	4	5	13	305	48	20	277	21	
86.	KILMACTHOMAS	64,590	5,798	22	62	1	25	86	1	.	3	4	75	.	17	92	-6	
87.	LISMORE	97,186	10,172	55	145	2	16	159	3	.	3	6	150	2	36	184	-25	
88.	WATERFORD, part of	146,722	16,245	69	241	11	84	314	3	.	6	9	209	16	64	257	57	
23. Waterford Co. Borough																		
89.	WATERFORD, part of	1,438	27,968	124	768	99	19	688	17	6	1	12	486	82	25	429	259	

ABSTRACT I.—(continued).

MARRIAGES, BIRTHS AND DEATHS, 1937.—Superintendent Registrars' Districts, by Counties.—CONNAUGHT.

SUPERINTENDENT REGISTRARS' DISTRICTS.	Area* in Statute Acres	Popula- tion, Census 1936	Total Number of Mar- riages Re- gistered	BIRTHS (INCLUDING ILLEGITIMATE)				ILLEGITIMATE BIRTHS				DEATHS				Excess of Births over Deaths as cor- rected
				Total Number Registered	Transferred from Area	Transferred to Area	Net Number	Total Number Registered	Transferred from Area	Transferred to Area	Net Number	Total Number Registered	Transferred from Area	Transferred to Area	Net Number	
24. Galway Co.																
No.																
90. BALLINASLOE	155,542	18,442	81	275	1	43	317	2	.	9	11	278	88	76	266	51
91. CLIFDEN	193,692	12,434	48	207	1	12	218	2	.	3	4	152	.	41	193	25
92. GALWAY	198,506	38,297	202	1,077	200	17	894	12	6	6	12	768	271	47	544	350
93. GLENAMADDY	82,958	10,889	23	160	.	12	172	1	.	1	2	143	.	30	173	- 1
94. GORT	106,312	10,034	31	129	.	30	159	1	.	3	4	135	.	32	167	- 8
95. LOUGHREA	214,111	19,690	85	314	2	53	365	1	.	9	10	346	104	60	302	63
96. MOUNTBELLEW	72,439	8,562	31	141	.	12	153	.	.	2	2	109	1	31	139	14
97. OUGHTERARD	173,440	13,393	52	333	2	23	354	1	.	5	6	151	.	34	185	169
98. PORTUMNA	62,086	7,178	29	112	1	6	117	1	.	2	3	82	1	22	103	14
99. TUAM	208,574	29,279	114	551	28	43	566	30	27	6	9	403	32	99	470	96
25. Leitrim Co.																
100. CARRICK-ON-SHANNON	63,577	9,651	30	142	5	16	153	1	.	2	3	186	34	27	179	- 26
101. MANORHAMILTON	177,423	19,556	65	261	13	20	268	.	.	5	5	328	15	34	347	- 79
102. MOHILL	135,764	21,701	74	352	5	17	364	2	.	2	4	300	2	43	341	23
26. Mayo Co.																
103. BALLINA	251,108	28,142	209	479	3	30	506	3	.	9	12	361	.	79	440	66
104. BALLINROBE	147,105	17,371	55	287	5	16	298	.	.	2	2	248	29	36	255	43
105. BELMULLET	179,761	13,447	82	264	6	4	262	.	.	1	1	188	2	17	153	109
106. CASTLEBAR	141,211	22,531	63	410	62	7	355	24	21	2	5	530	262	18	286	69
107. CLAREMORRIS	110,789	19,300	46	299	1	27	325	.	.	7	7	239	.	66	305	20

108. SWINFORD	156,063	32,703	122	460	1	29	488	1	.	5	6	419	3	76	492	— 4
109. WESTPORT	347,904	27,855	99	422	1	16	437	1	.	6	7	309	.	80	389	48
27. Roscommon Co.																
110. BOYLE	122,372	16,729	77	198	1	14	211	1	.	1	2	210	1	29	238	— 27
111. CASTLEREAGH	163,690	24,724	94	342	3	27	366	1	.	1	2	337	.	71	408	— 42
112. ROSCOMMON	322,478	36,113	140	506	16	51	541	13	1	5	17	622	76	36	582	— 41
28. Sligo Co.																
113. DROMORE WEST	97,543	9,980	46	120	1	15	134	3	.	3	6	150	.	25	175	— 41
114. SLIGO	220,505	43,234	170	733	33	26	726	21	5	5	21	819	33	23	759	— 33
115. TOBERCURREY	125,869	14,233	41	205	1	16	220	.	.	4	4	191	.	36	227	— 7

MARRIAGES, BIRTHS AND DEATHS, 1937.—Superintendent Registrars' Districts, by Counties.—ULSTER (part of).

29. Cavan Co.																
16. BAILLEBOROUGH	113,901	19,845	69	309	1	52	360	10	.	17	27	273	.	76	349	11
117. BAWNBOY	102,420	11,047	52	155	.	21	176	.	.	4	4	147	.	21	168	8
118. CAVAN	250,841	45,778	179	742	48	38	732	15	9	14	20	776	70	39	745	— 13
30. Donegal Co.																
119. BALLYSHANNON	41,628	7,976	39	154	15	11	150	3	.	6	9	142	21	10	131	19
120. DONEGAL	160,449	14,780	65	226	16	7	217	3	.	1	4	238	13	19	244	— 27
121. DUNFANAGHY	126,123	13,555	63	197	4	5	198	2	.	1	3	199	.	22	221	— 23
122. GLENTIES	258,505	27,569	130	371	8	21	384	2	.	5	7	388	8	50	430	— 46
123. INISHOWEN	160,021	23,240	108	386	3	9	392	5	.	3	8	347	7	24	364	28
124. LETTERKENNY	160,377	18,540	105	330	4	13	339	15	.	3	18	303	82	20	241	98
125. MILLFORD	112,089	15,513	72	249	6	6	249	9	.	2	11	251	.	30	281	— 32
126. STRANORLAR	174,389	21,137	133	431	25	9	415	39	15	3	27	328	60	17	285	130
31. Monaghan Co.																
127. CARRICKMACROSS	65,680	12,862	55	173	3	31	201	1	.	6	7	131	.	41	172	29
128. CASTLEBLAYNEY	63,834	13,205	60	256	45	5	216	21	13	2	10	283	90	16	209	7
129. CLONES	64,288	11,291	32	180	7	9	182	3	.	4	7	166	.	36	202	— 20
130. MONAGHAN	125,183	23,931	89	409	1	28	436	5	.	9	14	362	56	44	350	86

* See note (*) on page 35.

ABSTRACT II.—MARRIAGE

PROVINCES AND COUNTIES.	TOTAL MARRIAGES.	Catholic Marriages.	Marriages other than Catholic.							Total Marriages Register in the Quarter ending the last day of			
			Total.	Protestant Episcopalian.	In Registered Pres- byterian Meeting Houses.	In Registered Buildings.	In the Registrar's Office.	Society of Friends.	Jews.	MARCH.	JUNE.	SEPTEMBER.	
EIRE	14,780	13,808	972	718	139	46	59	2	8	3,303	3,717	4,202	3,8
PROVINCES.													
LEINSTER	7,196	6,636	560	440	33	26	53	1	7	1,378	1,739	2,323	1,7
MUNSTER	4,224	4,100	124	111	2	7	2	1	1	983	1,142	1,065	1,0
CONNAUGHT	2,109	2,061	48	41	4	2	1	.	.	620	515	481	4
ULSTER (part of)	1,251	1,011	240	126	100	11	3	.	.	322	321	333	3

PROVINCE

CARLOW	178	170	8	6	.	2	.	.	.	39	53	42	3
DUBLIN CO.	804	715	89	83	1	1	3	1	.	131	185	301	1
CITY OF DUBLIN	3,436	3,109	327	226	26	20	48	.	7	638	783	1,215	1
KILDARE	276	253	23	21	.	2	.	.	.	44	77	77	7
KILKENNY	286	278	8	7	.	.	1	.	.	46	82	70	7
LAOIGHIS	172	156	16	15	.	.	1	.	.	31	44	56	5
LONGFORD	152	148	4	4	32	50	25	2
LOUTH	336	322	14	13	1	67	83	98	9
MEATH	332	323	9	7	2	84	90	97	9
OFFALY	263	259	4	4	67	54	64	6
WESTMETH	211	206	5	5	46	61	48	4
WEXFORD	462	446	16	15	91	123	139	13
WICKLOW	288	251	37	34	1	1	1	.	.	62	54	91	9

PROVING

CLARE	369	365	4	4	101	100	65	6
CORK CO.	975	914	61	55	1	3	2	.	.	213	254	247	24
CORK CO. BOROUGH	694	675	19	14	1	3	.	.	1	128	178	227	22
KERRY	581	570	11	11	153	163	125	12
LIMERICK CO.	366	361	5	4	.	.	1	.	.	109	84	83	8
LIMERICK CO. BOROUGH	351	345	6	5	1	77	107	107	10
TIPPERARY, N.R.	248	241	7	7	59	65	67	6
TIPPERARY, S.R.	311	305	6	6	60	99	77	7
WATERFORD CO.	205	203	2	2	48	59	46	4
WATERFORD CO. BOROUGH	124	121	3	3	35	33	21	2

PROVING

GALWAY	696	690	6	5	1	225	169	161	16
LEITRIM	169	160	9	6	2	1	.	.	.	47	38	39	3
MAYO	676	666	10	8	1	1	.	.	.	201	172	132	12
ROSCOMMON	311	300	11	11	77	80	81	8
SLIGO	257	245	12	11	.	.	.	1	.	70	56	68	6

PROVING

CAVAN	300	287	63	47	10	5	1	.	.	62	69	82	8
DONEGAL	715	576	139	68	65	5	1	.	.	194	192	193	19
MONAGHAN	236	198	38	11	25	1	.	.	.	66	60	58	5

REGISTERED IN THE YEAR 1937.

MARRIAGES.								PROVINCES AND COUNTIES.
Contracted between				Of		Of Persons not of full Age		
Bachelors and Spinners.	Bachelors and Widows.	Widowers and Spinners	Widowers and Widows.	Widowers.	Widows.	Men.	Women.	
13829	202	626	123	749	325	210	1,011	IRE.
6,697	106	321	72	393	178	125	622	LEINSTER.
3,987	45	162	30	192	75	63	237	MUNSTER.
1,974	29	95	11	106	40	13	76	CONNAUGHT.
1,171	22	48	10	58	32	9	76	ULSTER (part of).

LEINSTER

160	4	11	3	14	7	3	22	CARLOW.
760	8	34	2	36	10	11	74	DUBLIN CO.
3,191	50	153	42	195	92	73	292	CITY OF DUBLIN.
256	5	13	2	15	7	4	23	KILDARE.
268	4	11	3	14	7	2	23	KILKENNY.
158	4	8	2	10	6	1	10	LAOIGHIS.
140	2	10	2	10	2	3	17	LONGFORD.
316	4	14	2	16	6	4	22	LOUTH.
319	4	8	1	9	5	2	20	MEATH.
245	5	11	2	13	7	3	21	OFFALY.
200	5	4	2	6	7	6	19	WESTMEATH.
425	5	27	5	32	10	11	51	WEXFORD.
259	6	17	6	23	12	2	28	WICKLOW.

MUNSTER

353	3	9	4	13	7	2	13	CLARE.
937	9	28	1	29	10	9	39	CORK CO.
651	5	32	6	38	11	13	41	CORK CO. BOROUGH.
548	7	26		26	7	2	17	KERRY.
345	2	15	4	19	6	6	27	LIMERICK CO.
330	3	12	6	18	9	12	28	LIMERICK CO. BOROUGH.
231	6	9	2	11	8	7	25	TIPPERARY, N.R.
285	6	18	2	20	8	3	23	TIPPERARY, S.R.
194	4	6	1	7	5	3	11	WATERFORD CO.
113		7	4	11	4	6	13	WATERFORD CO. BOROUGH.

CONNAUGHT

646	12	35	3	38	15	3	25	GALWAY.
150	3	11	5	16	8		2	LEITRIM.
645	4	26	1	27	5	6	33	MAYO.
291	5	14	1	15	6	1	4	ROSCOMMON.
242	5	9	1	10	6	3	12	SLIGO.

ULSTER (part of)

276	6	14	4	18	10	1	16	CAVAN.
675	10	26	4	30	14	6	43	DONEGAL.
220	6	8	2	10	8	2	17	MONAGHAN.

ABSTRACT III.—BIRTHS, and DEATHS at different Ages in the year 1937—by Provinces and Counties.

Provinces and Counties.		TOTAL BIRTHS	AGES AT DEATH.																			95 & upwards					
			TOTAL DEATHS	Under 1 Year.	1—	2—	3—	4—	Under 5 Years	5—	10—	15—	20—	25—	30—	35—	40—	45—	50—	55—	60—		65—	70—	75—	85—	
ÉIRE	Persons	56,488	45,086	4,121	776	377	253	231	5,748	577	462	735	971	972	468	450	1,015	1,161	1,428	2,131	2,785	3,985	4,649	6,519	8,591	2,187	198
	Females	28,893	23,331	2,311	417	207	126	111	3,172	302	221	367	472	468	450	500	583	744	1,168	1,493	2,191	2,644	4,096	6,370	8,096	1,012	78
LEINSTER	Persons	25,706	18,355	2,257	433	171	129	113	3,103	297	202	337	430	413	433	447	515	649	985	1,268	1,637	1,760	2,362	2,812	659	46	
	Females	13,138	9,343	1,236	239	93	59	53	1,680	166	93	161	199	193	190	242	265	334	545	661	887	982	1,189	1,276	265	15	
MUNSTER	Persons	17,166	14,221	1,147	201	108	69	64	1,589	154	130	220	293	327	315	318	370	458	656	878	1,376	1,524	2,173	2,713	658	69	
	Females	8,775	7,409	658	104	58	39	36	895	77	67	110	142	162	146	147	177	245	359	490	765	867	1,121	1,313	300	26	
CONNAUGHT	Persons	8,969	8,118	472	103	69	38	24	706	79	82	118	164	147	148	174	172	209	323	383	574	857	1,243	2,076	595	68	
	Females	4,536	4,274	269	54	38	19	12	392	37	41	57	89	78	88	74	89	113	177	214	326	503	663	1,003	302	28	
ULSTER (part of)	Persons	4,647	4,392	245	39	29	17	20	350	47	48	60	84	85	76	76	104	112	167	256	398	508	741	990	275	15	
	Females	2,444	2,305	148	20	18	9	10	205	22	20	39	42	35	26	37	52	52	87	128	213	292	397	504	145	9	
LEINSTER.		2,203	2,087	97	19	11	8	10	145	25	28	42	50	50	39	52	60	60	80	128	185	216	344	486	130	6	
CARLOW	Persons	622	547	52	8	.	3	2	65	5	1	12	7	11	13	13	18	13	20	35	58	53	83	114	23	3	
	Females	322	293	28	5	.	1	1	35	4	.	9	2	7	4	6	9	3	11	20	33	33	44	64	9	.	
DUBLIN Co.	Persons	2,156	1,609	236	23	19	16	10	304	29	28	36	44	46	51	36	52	52	80	112	136	132	172	235	59	5	
	Females	1,090	804	127	12	10	10	2	161	18	17	14	23	20	25	16	26	28	46	60	69	67	91	108	15	.	
CITY OF DUBLIN	Persons	11,758	6,980	1,202	265	93	63	52	1,675	139	76	140	184	162	176	190	218	286	433	516	572	543	713	758	191	8	
	Females	6,001	3,434	660	141	51	26	25	903	76	41	66	75	70	75	117	114	149	258	272	292	289	301	277	56	3	
KILDARE	Persons	1,193	879	80	18	4	5	9	116	15	10	22	17	20	27	17	27	27	54	64	86	87	129	135	21	5	
	Females	627	488	40	10	3	3	4	60	5	5	12	9	10	14	6	21	22	31	36	55	53	82	61	5	1	
KILKENNY	Persons	1,205	1,011	102	10	3	.	1	116	11	8	12	20	15	18	25	19	27	53	71	101	117	163	196	38	1	
	Females	614	505	56	7	1	.	1	65	5	3	6	12	8	5	8	10	30	34	63	67	72	92	17	.		
LAOIGHIS	Persons	892	769	59	8	6	1	5	79	13	6	8	10	22	7	21	12	19	30	50	74	97	137	150	32	2	
	Females	471	428	36	5	4	.	4	49	4	2	7	3	11	2	12	6	12	16	28	41	65	76	79	13	.	
LONGFORD	Persons	649	600	39	7	1	4	1	52	8	4	4	10	5	9	17	13	18	24	29	46	77	120	129	33	2	
	Females	339	297	24	3	2	2	1	29	5	1	2	6	4	3	7	5	4	8	14	30	45	62	61	15	1	

LOUTH	Persons	1,286	977	82	13	7	4	5	111	16	17	16	15	26	31	25	32	44	56	59	98	90	123	175	41	2	
	Males	687	494	42	7	3	4	2	54	11	8	6	9	13	19	16	19	23	30	34	46	47	61	78	19	1	
	Females	599	483	40	6	4	4	3	57	5	9	10	6	13	12	9	13	21	26	25	52	43	62	97	22	1	
MEATH	Persons	1,157	915	72	12	5	2	8	99	6	11	17	31	17	25	19	16	27	46	73	94	89	129	179	33	4	
	Males	603	495	40	8	3	2	5	58	5	3	9	17	10	13	9	11	17	24	36	47	47	69	101	17	2	
	Females	554	420	32	4	2	2	3	41	1	8	8	14	7	12	10	5	10	22	37	47	42	60	78	16	2	
OFFALY	Persons	952	782	47	14	6	10	6	83	14	13	14	15	11	10	20	20	27	32	43	71	96	116	154	40	3	
	Males	489	425	27	10	3	4	2	46	8	3	6	11	7	4	12	9	20	12	23	40	65	64	70	24	1	
	Females	463	357	20	4	3	6	4	37	6	10	8	4	4	6	8	11	7	20	20	31	31	52	84	16	2	
WEST-MEATH	Persons	969	792	56	4	6	4	1	71	12	6	13	16	22	12	18	29	32	37	48	76	104	118	136	39	3	
	Males	459	416	27	1	4	1	1	33	6	2	5	6	11	5	7	13	16	19	24	41	60	74	71	21	2	
	Females	510	376	29	3	2	3	1	38	6	4	8	10	11	7	11	16	16	18	24	35	44	44	65	18	1	
WEXFORD	Persons	1,811	1,554	161	31	17	10	11	230	22	13	29	43	31	34	21	31	43	70	109	134	174	219	282	63	6	
	Males	901	775	89	17	10	7	7	130	15	7	14	19	16	14	16	13	15	36	49	74	88	110	129	28	2	
	Females	910	779	72	14	7	3	4	100	7	6	15	24	15	20	5	18	28	34	60	60	86	109	153	35	4	
WICKLOW	Persons	940	69	20	4	7	2	102	7	9	14	18	25	20	25	28	34	50	59	91	101	140	169	46	2		
	Males	555	489	40	13	1	3	57	4	1	7	7	9	7	10	11	15	24	31	56	56	83	85	26	2		
	Females	521	451	29	7	3	4	2	45	3	8	7	11	16	13	15	17	19	26	28	35	45	57	84	20	2	
MUNSTER.																											
GLARE	Persons	1,506	1,274	74	11	9	6	1	101	15	15	17	26	26	24	29	33	27	52	66	111	142	249	265	65	11	
	Males	750	623	35	2	4	3	1	45	9	9	3	14	9	10	13	16	13	25	33	52	86	134	117	30	5	
	Females	756	651	39	9	5	3	1	56	6	6	14	12	17	14	16	17	14	27	33	59	56	115	148	35	6	
CORK CO.	Persons	4,413	4,064	274	43	28	12	15	372	39	32	52	88	76	92	83	115	135	161	234	407	442	667	822	227	20	
	Males	2,288	2,169	162	24	17	6	7	216	20	20	30	37	49	42	36	55	84	91	136	243	254	354	392	103	7	
	Females	2,125	1,895	112	19	11	6	8	156	19	12	22	51	27	50	47	60	51	70	98	164	188	313	430	124	13	
CORK CO. BOROUGH	Persons	1,799	1,408	185	40	16	13	12	266	26	12	23	24	33	26	44	46	51	94	117	134	154	160	168	30	9	
	Males	881	729	112	23	9	8	9	161	15	4	14	12	14	13	14	22	27	57	64	73	91	69	70	9	9	
	Females	918	679	73	17	7	5	3	105	11	8	9	12	19	13	30	24	24	37	53	61	63	91	98	21	9	
KERRY	Persons	2,301	2,031	125	19	9	6	11	170	19	14	46	50	53	40	53	48	55	74	103	187	217	304	472	107	19	
	Males	1,174	1,040	72	11	4	4	6	97	11	9	22	29	22	24	24	20	22	38	54	86	121	159	247	49	6	
	Females	1,127	991	53	8	5	2	5	73	8	5	24	21	31	16	29	28	33	36	49	101	96	145	225	58	13	
LIMBRIK CO.	Persons	1,953	1,422	117	19	9	7	2	154	15	17	23	27	33	33	27	30	40	63	89	142	172	197	277	72	11	
	Males	994	742	73	9	4	4	1	91	9	8	15	14	15	15	11	14	21	36	51	83	94	93	129	35	8	
	Females	959	680	44	10	5	3	1	63	6	9	8	13	18	18	16	16	19	27	38	59	78	104	148	37	3	
LIMERICK CO. BOROUGH	Persons	1,037	608	70	20	10	8	6	114	11	6	12	16	23	16	16	18	25	43	52	57	50	80	54	15	9	
	Males	549	308	37	10	7	5	2	61	3	3	8	6	13	5	10	9	16	26	29	34	29	38	11	7	9	
	Females	488	300	33	10	3	3	4	53	8	3	4	10	10	11	6	9	9	17	23	23	21	42	43	8	9	
TIPPERARY, N.R.	Persons	1,112	1,004	74	8	12	4	5	103	9	8	16	14	26	26	20	25	42	48	59	91	100	169	193	54	1	
	Males	572	539	40	3	5	3	2	53	4	1	6	8	11	13	12	16	26	28	34	58	45	89	108	27	9	
	Females	540	465	34	5	7	1	3	50	5	7	10	6	15	13	8	9	16	20	25	33	55	80	85	27	1	
TIPPERARY, S.R.	Persons	1,500	1,171	105	20	5	7	4	141	11	12	19	18	28	23	16	19	50	67	77	123	121	180	222	41	3	
	Males	773	621	10	3	4	3	3	82	3	6	8	9	12	7	13	6	18	35	42	71	74	91	122	22	2	
	Females	727	550	43	10	2	3	1	59	8	6	11	9	16	16	3	13	32	32	35	52	47	89	100	19	3	

ABSTRACT III.—continued—BIRTHS, and DEATHS at different Ages in the year 1937.

Provinces and Counties.	TOTAL BIRTHS.	TOTAL DEATHS.	Under 1 Year.	AGES AT DEATH																				95 & up-wards		
				1—	2—	3—	4—	Under 5 Years	5—	10—	15—	20—	25—	30—	35—	40—	45—	50—	55—	60—	65—	70—	75—		85—	
WATERFORD CO.	Persons	857	56	8	4	3	4	75	3	14	5	13	17	22	17	19	21	33	43	99	82	191	188	35	3	
	Males	438	27	4	4	2	4	41	7	7	1	5	10	12	8	11	11	15	24	54	46	71	91	13		
	Females	419	29	4		1		34	3	7	4	8	7	10	9	8	10	18	19	45	36	50	97	22	3	
WATERFORD CO. BOROUGH	Persons	688	67	13	6	3	4	93	6	7	17	12	13	13	17	12	21	38	25	44	46	52	12	1		
	Males	356	38	8	1	1	1	48	3	3	8	7	5	6	8	7	8	23	11	27	23	26	5			
	Females	332	29	5	5	3	3	45	3		4	9	5	8	7	9	5	13	15	14	17	23	26	7	1	
CONNAUGHT.																										
GALWAY	Persons	3,315	192	44	33	13	13	295	33	29	51	53	51	52	46	46	66	89	108	157	232	339	652	219	24	
	Males	1,678	105	24	15	7	6	157	10	14	22	31	28	34	23	25	34	52	66	81	151	188	335	109	12	
	Females	1,637	87	20	18	6	7	138	23	15	29	22	23	18	23	21	32	37	42	76	81	151	317	110	12	
LEITRIM	Persons	785	36	4	4	4	1	49	12	7	10	18	10	20	19	12	27	46	52	83	105	138	207	45	7	
	Males	384	23	4	4	3	1	35	6	1	3	11	5	14	7	6	16	28	31	44	62	76	92	24	4	
	Females	401	13			1		14	6	6	7	7	5	6	12	6	11	18	21	39	43	62	115	21	3	
MAYO	Persons	2,671	122	33	11	11	5	182	17	26	36	49	49	37	47	60	60	95	118	173	238	326	605	181	21	
	Males	1,337	78	18	8	2	3	109	11	16	21	23	30	20	24	31	32	52	58	105	130	171	280	88	8	
	Females	1,334	44	15	3	9	2	73	6	10	15	26	19	17	23	29	28	43	60	68	108	155	325	93	13	
ROSCOMMON	Persons	1,118	66	15	10	7	1	99	10	12	14	21	18	18	28	14	24	56	62	76	139	221	319	87	10	
	Males	571	33	5	5	5	4	48	6	4	6	11	7	9	7	6	15	27	33	45	80	123	157	43	3	
	Females	547	33	10	5	2	1	51	4	8	8	10	11	9	21	8	9	29	29	31	59	98	162	44	7	
SLIGO	Persons	1,080	56	7	11	3	4	81	7	8	7	23	19	21	34	40	32	37	43	85	143	219	293	63	6	
	Males	566	30	3	6	2	2	43	4	6	5	13	8	11	13	21	16	18	26	51	80	105	139	38	1	
	Females	514	26	4	5	1	2	38	3	2	2	10	11	10	21	19	16	19	17	34	63	114	154	25	5	
ULSTER (part of).																										
CAVAN	Persons	1,268	64	8	3	4	5	84	12	11	18	21	25	20	18	33	29	48	68	133	167	229	279	66	1	
	Males	666	41	5	1	2	2	51	7	6	11	9	9	5	13	17	14	29	30	72	96	121	153	42	1	
	Females	602	23	3	2	2	3	33	5	5	7	12	16	15	5	16	15	19	38	61	71	108	126	24		
DONEGAL	Persons	2,344	123	22	19	7	13	184	27	32	32	41	44	36	38	49	57	75	126	169	233	360	525	156	13	
	Males	1,213	72	12	13	4	6	107	12	13	23	19	18	13	14	25	31	31	66	86	134	196	261	80	7	
	Females	1,131	51	10	6	3	7	77	15	19	9	22	26	23	24	24	26	44	60	83	99	164	264	76	6	
MONAGHAN	Persons	1,035	58	9	7	6	2	82	8	5	10	22	16	20	20	22	26	44	62	96	108	152	186	53	1	
	Males	565	35	3	4	3	2	47	3	1	5	14	8	8	10	10	7	27	32	55	62	80	90	23	1	
	Females	470	23	6	3	3		35	5	4	5	8	8	12	10	12	19	17	30	41	46	72	96	30		

ABSTRACT IV.

Causes of Death.

ABSTRACT IV.—CAUSES OF DEATH

Intermediate International List Nos.	Detailed International List Nos.	Causes of Death.	AGES											Total Under 1 year.	Total
			All Ages.	Under 1 Mth.	1—2 Mths.	2—3 Mths.	3—6 Mths.	6—12 Mths.	1—	2—	3—	4—	5—		
		Total Deaths (All Causes)	{ M. 23,331 F. 21,755	946 774	311 199	202 155	416 300	436 382	2,311 1,810	417 359	207 170	126 127	111 110	3,211 2,710	
(1-17)	(1-44)	I. Infectious and Parasitic Diseases.	{ M. 3,808 F. 3,768	9 7	24 17	27 22	65 39	83 111	208 196	127 118	73 75	63 53	54 51	484 447	
1	1	Typhoid fever ..	{ M. 40 F. 24
1	2	Paratyphoid fevers ..	{ M. . F. 2
2	3	Typhus fever ..	{ M. . F. 4
4	7	Measles ..	{ M. 65 F. 61	1	1	.	2	8	12	31	7	4	5	2	
5	8	Scarlet fever ..	{ M. 58 F. 70	.	1	.	1	2	4	6	7	8	7	4	
6	9	Whooping cough ..	{ M. 133 F. 150	1	9	14	19	21	64	34	15	5	8	1	
7	10	Diphtheria ..	{ M. 142 F. 151	1	.	2	4	6	13	14	17	19	13	5	
8	11	Influenza ..	{ M. 1,339 F. 1,433	.	7	8	17	15	47	10	4	3	2	1	
		(a) With respiratory complications.	{ M. 499 F. 546	.	2	2	2	6	12	3	2	1	1	2	
		(b) Without respiratory complications.	{ M. 840 F. 887	.	5	6	15	9	35	7	2	2	1	2	
9	13	Dysentery ..	{ M. 1 F. 1	
17	15	Erysipelas ..	{ M. 15 F. 14	1	1	4	
17	16	Acute poliomyelitis ..	{ M. 7 F. 2	2	2	1	1	.	.	.	
17	17	Encephalitis lethargica	{ M. 11 F. 11	1	
17	18	Cerebro-spinal fever ..	{ M. 32 F. 22	.	1	1	2	5	9	2	2	2	1		
17	22	Tetanus ..	{ M. 14 F. 5	2	1	1		
11, 12	23-32	Tuberculosis (all forms).	{ M. 1,871 F. 1,768	.	1	.	14	19	34	28	17	21	16	1	
11	23	Tuberculosis of respiratory system.	{ M. 1,454 F. 1,400	.	.	.	3	8	11	4	1	2	1	3	
12	24-32	Tuberculosis other than respiratory.	{ M. 417 F. 368	.	1	.	11	11	23	24	16	19	15	9	
12	24	Tuberculosis of the central nervous system.	{ M. 160 F. 137	.	1	.	2	5	8	16	9	8	9	4	
12	25	Tuberculosis of intestines and peritoneum	{ M. 84 F. 89	.	1	.	6	2	8	5	6	6	4	1	
12	26	Tuberculosis of vertebral column.	{ M. 34 F. 30	.	.	.	1	.	1	1	.	3	.	1	

NOTE.—No deaths occurred from the following causes shown in the Detailed International List:—

4. Relapsing fever. 5. Undulant fever. 6. Small-pox. 12. Cholera. 14. Plague. 19. Glanders. 20. Anthrax. 21. Rabies.

at different Periods of Life in the Year 1937.

DEATH.																95 & up-wards	Detailed International List Nos.	Intermediate International List Nos.
5—	10—	15—	20—	25—	30—	35—	40—	45—	50—	55—	60—	65—	70—	75—	85—			
302 275	221 241	367 368	472 499	468 504	450 522	500 515	583 578	744 684	1,168 963	1,493 1,292	2,191 1,794	2,644 2,005	3,370 3,149	4,096 4,495	1,012 1,175	78 120	}	
145 139	94 117	202 254	266 336	284 281	230 269	200 173	186 136	177 157	206 136	204 172	236 224	250 187	252 322	286 314	57 54	3 4		
3 2	4 .	1 1	7 4	4 1	3 3	3 2	2 4	2 1	1 2	4 .	2 3	2 .	1 1	1 .	.	.	}	1
.	1	.	.	.	1	.	.	.		
.	1	.	1	.	1	1	}	3
2 7	1 1	.	1 1	.	1	1		
16 14	3 9	.	2 3	2 9	2 4	.	2 1	.	1 1	.	1 1	}	8
5 4	2 2		
48 51	8 14	6 5	1 3	1 2	.	.	1	.	2	.	1	1	}	10
15 13	11 12	15 24	11 23	18 14	19 34	28 26	42 23	52 52	63 54	95 99	148 161	186 159	235 301	276 307	56 53	3 4		
6 3	3 2	2 13	4 12	15 6	9 19	15 15	23 10	30 24	35 26	47 54	64 80	74 55	65 91	77 91	10 14	1 1	}	11a
9 10	8 10	13 11	7 11	3 8	10 15	13 11	19 13	22 28	28 28	48 45	84 81	112 104	170 210	199 216	46 39	2 3		
.	1	1	}	13
.	1	1	2	3	2	1	1	1	2	.	.		
.	.	1	1	1	}	16
.	.	2	1	2	2	.	3	.	1		
3 4	2 3	1 2	2 2	3 .	2 1	.	1	.	1	.	.	1	}	18
1 1	1 .	.	.	1 1	.	1	1	.	2	1	2	.	1	.	.	.		
49 42	60 74	173 211	241 297	251 249	197 220	163 139	133 103	115 99	125 75	96 64	77 50	55 25	15 11	4 5	1 1	.	}	23-32
7 11	17 41	125 174	198 251	222 186	173 186	141 120	117 91	100 87	120 71	81 54	72 35	45 15	12 10	4 4	1 1	.		
42 31	43 33	48 37	43 46	29 25	24 34	22 19	16 12	15 12	5 4	15 10	5 15	10 10	3 1	.	.	.	}	24-32
25 19	24 14	20 11	14 20	7 6	10 13	4 2	2 2	2 1	1 1	.	1		
5 5	7 9	13 13	5 11	7 8	2 8	3 6	2 3	2 3	2 2	3 1	1 1	4 3	1	}	25
3 1	1 3	2 3	4 2	4 1	4 1	3 3	1 1	2 2	1 .	3 2	.	1 3		

ABSTRACT IV.—continued—CAUSES OF DEATH

Intermediate International List Nos.	Detailed International List Nos.	Causes of Death.	AGES AT														
			All Ages.	Under 1 Mth.	1—2 Mths.	2—3 Mths.	3—6 Mths.	6—12 Mths.	Total Under 1 year.	1—	2—	3—	4—	Tot. Un-5 year.			
		Infectious and Parasitic Diseases—continued.															
12	27	Tuberculosis of other bones and joints. { M. 33 F. 23															
12	28	Tuberculosis of skin and subcutaneous tissues. { M. 2 F. 7															
12	29	Tuberculosis of lymphatic system. { M. 8 F. 5									1						
12	30	Tuberculosis of genito-urinary system. { M. 12 F. 7															
12	32	Disseminated tuberculosis. { M. 84 F. 70			1		2	4	6	1	1	2	2	14		14	
13	34	Syphilis { M. 19 F. 3	4	3	2		4	13	1					14		14	
17	35	Other venereal diseases { M. 1 F. 1	1	1				1						1		1	
14	36	Purulent infection, Septicæmia. { M. 47 F. 45		1		2	6	7	1	3	3		1	9		10	
15	38	Malaria { M. 1 F. 1															
16	39	Other diseases due to protozoa. { M. 1 F. 1															
16	42	Other diseases due to helminths. { M. 3 F. 3								2							2
17	43	Mycoses { M. 2 F. 1															
17	44	Other infectious or parasitic diseases. { M. 3 F. 1						1	1		1						2
18, 19)	(45-55)	II. Cancer and Other Tumours. { M. 2,111 F. 1,776						1	1	3		2	1	1		6	2
18	45-53*	Cancer, malignant disease. { M. 2,020 F. 1,688								2		2	1			3	2
19	54	Non-malignant tumours { M. 35 F. 47								1						1	
19	55	Tumours of undetermined nature. { M. 56 F. 41						1	1					1		2	
(20-25)	(56-69)	III. Rheumatism, Diseases of Nutrition and of Endocrine Glands, and Other General Diseases. { M. 376 F. 443	4	1	1	2	5	13	7		2	1	1	22		17	
20	56	Rheumatic fever .. { M. 67 F. 60									1	1	1	4		4	
21	57	Chronic rheumatism, Osteo-arthritis. { M. 115 F. 180															
		(a) Chronic rheumatism. { M. 71 F. 85															
		(b) Rheumatoid arthritis, Osteo-arthritis. { M. 44 F. 95															
22	59	Diabetes { M. 145 F. 101								1							1

NOTE.—No deaths occurred from the following causes shown in the Detailed International List:—

31. Tuberculosis of other organs. 33. Leprosy. 37. Yellow fever. 40. Ankylostomiasis. 41. Hydatid cysts. 58. Gout.

* For deaths according to the individual numbers from 45 to 53, see Table K., pp. xxvi-xxvii.

at different Periods of Life in the Year 1937.

DEATH.																	Detailed International List Nos.	Intermediate International List Nos.
5—	10—	15—	20—	25—	30—	35—	40—	45—	50—	55—	60—	65—	70—	75—	85—	95 & up wards		
1	5 1	3 2	6 2	2 2	4	2 1	4 1	4 2	1 1	4 2	1	2 2	1	1	1		27	12
			1					1		2		1 2	1	1			28	12
	1	1		1		1	1			2 1		1 1	1				29	12
		1	1	2 2	1	3 2	1 1	1		1 1				1			30	12
9 5	6 5	9 7	13 9	6 6	7 8	7 4	5 4	4 3	2	2 1	1 5	1					32	12
	1	1				1	1		1	2							34	13
																	35	17
2	1 1	3 1	1	2 4	3 1	2 3	1 3	5 3	6	2 5	2 5	3 3	3 4	3 1			36	14
						1											38	15
																	39	16
1																	42	16
					1					1		1					43	17
1													1				44	17
6 2	3 2	4 3	11 10	11 12	24 25	31 53	43 101	115 132	204 178	262 251	414 305	380 274	352 234	218 179	27 13		(45- 55)	(18- 19)
1 2	1 2	3 1	6 6	10 10	19 19	28 46	40 95	107 122	189 170	254 244	398 291	374 263	345 229	215 173	27 13		45- 53*	18
1	1	1	3 1	1 2	2 6	2 6	1 2	4 4	5 6	4 4	4 6	2 2	2 4	2 3			54	19
4	1	1 1	2 3		3	1 1	2 4	4 6	10 2	4 3	12 8	4 9	5 1	1 3			55	19
10 7	8 18	14 10	14 8	16 15	10 14	11 16	11 14	7 17	19 35	25 44	47 46	60 61	51 63	46 52	5 6		(56- 69)	(20- 25)
7 6	7 14	7 6	9 2	7 3	4 4	2 4	2	1 2	4 3	2 5	7 2	4 1	3 2	2			56	20
			1 1	1 1	2	3	2 2	6	3 14	4 19	14 21	29 28	28 42	29 36	5 5		57	21
					2		2	2	1 6	1 6	8 10	17 13	20 25	19 20	3 1		57a	
			1	1		3	2	4	2 8	3 13	6 11	12 15	8 17	10 16	2 4		57b	
1 1	2	5 3	4 2	6 2	4 2	6 4	8 2	4 5	9 5	16 11	21 12	25 20	20 16	15 14			59	22

ABSTRACT IV.—continued.—CAUSES OF DEATH

Intermediate International List Nos.	Detailed International List Nos.	Causes of Death.	AGES														
			All Ages.	Under 1 Month	1—2 Mths.	2—3 Mths.	3—6 Mths.	6—12 Mths.	Total Under 1 year.	1—	2—	3—	4—				
		III. Rheumatism, Diseases of Nutrition and of Endocrine Glands, and other General Diseases.—con.															
23	63	Rickets { M. F.	10 1	1	2	3	5	1	1
23	64	Osteomalacia { M. F.	1
25	65	Diseases of the pituitary gland. { M. F.
24	66	Diseases of the thyroid and parathyroid glands { M. F.	19 74	2 1	.	.	2	1 2	3 1	6 6	1 1	1	.
		(a) Simple goitre { M. F.	5 12
		(b) Exophthalmic goitre. { M. F.	7 45	1	1
		(c) Myxoedema: Cretinism. { M. F.	1 8	1	1	.
		(d) Tetany { M. F.	6 6	2 1	.	.	2	1 2	2 1	5 6	1
		(e) Other { M. F.	3
25	67	Diseases of the thymus { M. F.	6 4	2 1	1	1	.	2	.	4 3	1
25	68	Diseases of the adrenals { M. F.	10 17
25	69	Other general diseases { M. F.	4 3
(26-27)	(70-74)	IV. Diseases of the Blood and blood forming organs. { M. F.	189 224	2 5	.	.	.	1	2 2	4 8	2 4	4 1	2	.	1	.	.
27	70	Hæmorrhagic conditions. con. { M. F.	23 22	2 5	.	.	.	1	1	2 7	2	1	1	.	1	.	1
		(a) Purpura { M. F.	19 19	1 3	1	1 5	2	1	1	.	.	.	1
		(b) Hæmophilia { M. F.	4 3	1 2	1 2
26	71	Anæmia { M. F.	128 160	1	1	.	3 1
		(a) Pernicious anæmia { M. F.	109 122	1	1	.	1
		(b) Other anæmias and chlorosis. { M. F.	19 38	2 1
27	72	Leukæmia, Aleukæmia. { M. F.	32 37	1 1	1 1	.	.	.	1	.	.	.
		(a) Leukæmia { M. F.	13 26	1 1	1 1	.	.	.	1	.	.	.
		(b) Aleukæmia (Lymphadenoma) { M. F.	19 11
27	73	Diseases of the spleen .. { M. F.	4 5
27	74	Other diseases of the blood and blood-forming organs. { M. F.	2

NOTE.—No deaths occurred from the following causes shown in the Detailed International List:—
60. Scurvy. 61. Beri-beri. 62. Pellagra.

at different Periods of Life in the Year 1937.

DEATH.														95 & up-wards	Detailed International List Nos.	Intermediate International List Nos.		
5—	10—	15—	20—	25—	30—	35—	40—	45—	50—	55—	60—	65—	70—				75—	85—
.	.	1	63	23
.	64	23
.	1	1	65	25
.	1	.	1	2	1	1	.	2	1	.	3	66	24
.	1	.	.	1	1	1	1	2	1	.	3	66a	
.	.	.	1	5	2	2	3	1	9	7	6	6	2	.	.	.	66b	
.	.	.	1	1	.	.	1	.	1	1	.	1	1	.	.	.	66c	
.	66d	
.	.	.	1	1	.	.	1	66e	
2	67	25
.	.	1	.	2	1	2	1	.	3	1	4	2	68	25
.	1	.	1	.	2	.	2	1	69	25
5	6	4	4	10	5	9	6	9	13	29	27	23	19	13	1	.	{70-74}	(26-27)
3	.	3	12	7	5	7	14	20	26	30	31	25	17	8	.	.	70	27
2	2	1	2	.	.	2	.	1	1	4	1	3	.	2	.	.	70a	
1	1	1	2	.	.	1	.	.	1	4	2	3	1	2	.	.	70b	
1	1	2	70c	
1	.	1	3	7	2	5	5	5	10	18	23	20	15	9	.	.	71	26
2	1	.	5	5	3	4	10	15	20	27	25	21	14	7	.	.	71a	
1	1	.	2	7	2	4	5	4	8	16	17	19	14	8	.	.	71b	
2	.	1	3	1	1	1	3	7	12	18	22	22	11	5	.	.	72	
2	2	2	1	3	3	2	4	1	5	7	3	.	4	1	1	.	72a	
1	.	1	.	1	1	3	2	.	2	.	.	.	72b	
1	2	1	1	2	2	2	.	1	1	4	1	.	2	1	1	.	73	27
.	1	.	.	.	2	.	1	1	1	.	1	74	27

ABSTRACT IV.—continued.—CAUSES OF DEATH

Intermediate International List Nos.	Detailed International List Nos.	Causes of Death.	AGES AT														
			All Ages.	Under 1 Month	1—2 Mths.	2—3 Mths.	3—6 Mths.	6—12 Mths.	Total Under 1 year.	1—	2—	3—	4—	Total Under 5 years.			
(28-29)	75-77	V. Chronic Poisoning .. { M. F.	6 1
28	75	Alcoholism, acute or chronic. { M. F.	6 1
(30-37)	(78-89)	VI. Diseases of the Nervous System and Sense Organs. { M. F.	1,775 1,935	59 37	32 18	26 18	49 29	52 38	218 140	37 40	12 14	10 10	12 12	28 211			
36	78	Encephalitis .. { M. F.	32 23	2	2	1 3	.	.	1	.	.	.	
		(a) Cerebral abscess { M. F.	19 8	1	.	.	.	1	.	.	
		(b) Other .. { M. F.	13 15	2	2	1 2	.	.	1	.	.	.	
	79	Meningitis .. { M. F.	150 118	1	1	4 2	12 4	21 8	39 14	13 18	4 9	7 3	5 5	6 4			
31	80	Tabes dorsalis (Locomotor ataxy). { M. F.	7	
36	81	Other diseases of the spinal cord. { M. F.	56 32	
32	82	Cerebral hæmorrhage, Apoplexy, etc. { M. F.	1,051 1,343	1	.	1	2	1	2 3	1 1	1	.	.	2	.	.	
		(a) Cerebral hæmorrhage. { M. F.	580 791	
		(b) Cerebral embolism and thrombosis. { M. F.	120 129	
		(c) Cerebral softening { M. F.	9 7	
		(d) Hemiplegia .. { M. F.	234 291	
		(e) Other paralyses { M. F.	108 125	1	.	1	2	1	2 3	1 1	1	.	.	2	.	.	
33	83	General paralysis of the insane. { M. F.	19 4	
34	84	Other forms of insanity { M. F.	52 66	
35	85	Epilepsy .. { M. F.	82 83	1	1 2	1	1	.	.	2	.	.	
36	86	Convulsions (under 5 years). { M. F.	194 135	57 36	30 16	22 14	34 23	26 24	169 113	16 14	6 3	1	1	1 4	1 1		
36	87	Other Diseases of the nervous system. { M. F.	106 112	1	1 1	2 1	2 1	.	1	2	2	.	
		(a) Chorea .. { M. F.	5	1	.	
		(b) Neuritis Neuralgia { M. F.	8 8	
		(c) Paralysis agitans { M. F.	39 25	
		(d) Disseminated sclerosis. { M. F.	25 25	
		(e) Other .. { M. F.	34 19	1	1 1	2 1	2	1	1	2 1	.	.	

NOTE.—No deaths occurred from the following causes shown in the Detailed International List: 76. Chronic poisoning by other organic substances, 77. Chronic poisoning by mineral substances.

at different Periods of Life in the Year 1937.

DEATH.																95 & up-wards	Detailed International List Nos.	Intermediate International List Nos.	
5-	10-	15-	20-	25-	30-	35-	40-	45-	50-	55-	60-	65-	70-	75-	85-				
.	1	.	1	2	1	.	1	(75-77)	(28-29)
.	1	.	1	2	1	.	1	75	28
24 31	31 29	30 11	31 34	33 29	37 22	35 37	36 62	63 75	91 110	114 141	177 205	209 239	295 305	249 334	30 53	1 2	(78-89)	(30-37)	
.	2	2	3	4	2	3	7	4	3	7	3	78	36	
2	2	.	8	.	.	.	7	7	7	7	7	2	78a		
1	1	1	3	2	2	2	1	3	1	1	1	78b		
1	2	1	3	.	.	1	.	1	2	.	2	79	30	
15 23	19 15	14 5	9 10	4 5	5 2	3 2	2 3	4 1	3 1	2 1	.	2	80	31	
.	1	.	1	2	2	.	1	81	36	
1	.	.	2	4	1	1	3	2	9	7	10	6	6	4	.	.	82	32	
2	2	6	3	2	7	10	11	30	59	74	138	164	271	236	29	7	82		
7	7	7	4	9	5	16	32	41	84	112	162	215	286	317	51	2	82a		
1	.	3	2	2	2	5	8	16	39	38	77	83	155	129	19	1	82b		
.	1	.	3	4	1	5	21	26	53	63	96	140	143	203	33	.	82c		
.	1	3	2	3	2	12	17	22	24	27	6	.	82d		
.	2	2	3	11	15	17	21	28	23	6	1	82e		
.	1	.	.	1	.	.	1	.	3	3	.	.	83	33	
.	2	.	1	2	1	.	.	84	34	
.	1	6	13	17	33	49	63	49	3	.	85	35	
1	1	3	1	3	3	2	.	4	5	7	10	10	26	28	1	.	86	36	
1	1	1	1	4	3	3	4	3	7	7	11	12	35	26	2	.	87		
.	.	.	.	2	1	1	1	4	2	6	1	.	1	.	.	.	87a		
.	1	1	1	.	.	.	1	.	1	.	.	.	87b		
.	87c		
.	1	.	1	1	2	1	12	2	3	.	.	.	87d		
.	.	.	1	1	2	2	4	2	4	2	2	4	1	.	.	.	87e		
4	2	2	.	1	3	.	1	2	1	2	3	6	1	.	1	.			
3	3	.	2	.	.	3	2	8	3	3	6	3	2	4	2	.			

ABSTRACT IV.—Continued—CAUSES OF DEATH

Intermediate Interannual List Nos.	Detailed Interannual List Nos.	Causes of Death.	AGES											To Un- f year
			All Ages.	Under 1 Month	1—2 Mths.	2—3 Mths.	3—6 Mths.	6—12 Mths.	Total Under 1 year.	1—	2—	3—	4—	
(47-50)	(104-114)	VIII. Diseases of the Respiratory System. { M. F.	3,049 2,606	42 27	28 33	38 26	104 67	164 128	376 281	168 133	63 47	17 28	18 18	6 5
50	104	Diseases of the nasal fossæ and annexa. { M. F.	4 1
50	105	Diseases of the larynx .. { M. F.	27 11	.	1	.	1 1	2 1	4 2	5 1	2 1	1	2	2
		(a) Croup .. { M. F.	9 3	.	1	.	.	2 1	3 1	2	1	.	2	1
		(b) Other diseases of the larynx. { M. F.	12 8	.	.	.	1 1	.	1 1	3 1	1 1	1	1	.
47	106	Bronchitis .. { M. F.	1,198 1,147	12 4	6 17	12 12	28 24	40 20	98 67	32 25	11 10	3 9	1 3	1 1
		(a) Acute .. { M. F.	259 277	8 3	6 15	7 7	12 8	17 2	50 35	10 6	4 3	1 2	1 1	.
		(b) Chronic .. { M. F.	260 220
		(c) Not otherwise defined. { M. F.	679 650	4 1	.	5 5	16 6	23 18	48 32	22 19	7 7	2 7	.	.
48	107-9	Pneumonia, all forms .. { M. F.	1,449 1,146	29 22	20 15	24 14	71 50	121 105	265 206	128 104	46 32	19 12	15 12	4 3
48	107	Broncho-pneumonia .. { M. F.	703 608	16 12	14 12	15 10	52 34	88 77	185 145	102 73	31 23	9 13	12 10	2 3
48	108	Lobar pneumonia .. { M. F.	236 149	2	1	.	2 2	4 5	9 7	5 6	3 2	1 2	1	.
48	109	Pneumonia (not otherwise defined). { M. F.	510 389	11 10	5 3	9 4	17 14	29 23	71 54	21 25	12 7	2 4	2 2	1
49	110	Pleurisy .. { M. F.	81 40	.	.	.	1	.	1 1	2	2	.	1	.
		(a) Empyema .. { M. F.	28 7	.	.	.	1	.	1	2	2	.	1	.
		(b) Other pleurisy .. { M. F.	53 33	1
50	111	Congestion and hæmorrhagic infarct of lung, etc. { M. F.	95 126	1 1	1 1	2	3 2	1 1	8 5	1 2	1 2	.	.	.
		(a) Congestion of lungs { M. F.	89 117	1 1	1 1	2	2 2	1 1	7 5	1 2	1 2	.	.	.
		(b) Embolism, infarct of lung, etc. { M. F.	6 9	.	.	.	1	.	1
50	112	Asthma .. { M. F.	153 119	1	.	.	1	.
50	113	Pulmonary emphysema { M. F.	7 1
50	114	Other diseases of the respiratory system. { M. F.	41 15	1	.	.	.
		(a) Chronic interstitial pneumonia. { M. F.	9 8
		(b) Gangrene of the lung. { M. F.	7
		(c) Other .. { M. F.	25 7	1	.	.	.

ABSTRACT IV.—Continued—CAUSES OF DEATH

Intermediate International List Nos.	Detailed International List Nos.	Causes of Death.	AGES AT											
			All Ages.	Under 1 Month	1—2 Mths.	2—3 Mths.	3—6 Mths.	6—12 Mths.	Total Under 1 year.	1—	2—	3—	4—	Total Under 5 years.
(51-58)	(115-129)	IX. Diseases of the Digestive System. {M. F.	1,279 949	46 44	85 43	55 47	110 84	81 68	377 286	30 41	18 13	8 14	9 11	442 365
8	115	Diseases of the buccal cavity, pharynx, etc. {M. F.	49 30	. 1	1 .	2 1	2 .	2 2	7 2	. 1	6 3	2 .	1 1	16 7
		(a) Diseases of the teeth and gums. {M. F.	7 6	. 1	1 .	1 1	. .	. 2	2 2	. 1	1	3 3
		(b) Diseases of tonsils {M. F.	27 9	1 .	1 .	2 .	4 .	. 2	3 2	1 .	1 .	9 2
		(c) Other diseases .. {M. F.	15 15	1 .	. .	1 .	. 1	2 1	1 .	1 .	4 2
58	116	Diseases of the oesophagus. {M. F.	. 1
51	117	Ulcer of the stomach and duodenum. {M. F.	251 77
		(a) Ulcer of the stomach. {M. F.	184 65
		(b) Ulcer of the duodenum. {M. F.	67 12
53	118	Other diseases of the stomach. {M. F.	137 137	3 5	10 7	6 7	9 5	11 6	39 30	2 4	1 .	2 .	. .	42 36
		(a) Inflammation of the stomach. {M. F.	100 109	3 5	9 5	5 7	8 4	8 6	33 27	2 3	1 .	1 .	. .	36 31
		(b) Other diseases .. {M. F.	37 28	. .	1 2	1 .	1 1	3 3	6 3	. 1	. .	1 .	. .	6 5
52	119	Diarrhoea and enteritis, under 2 years of age. {M. F.	341 280	42 37	71 36	47 39	96 75	60 59	316 246	25 34	341 280
53	120	Diarrhoea, enteritis, and ulcer of intestine, 2 years of age and over. {M. F.	87 80 9	7 7	3 7	4 4	16 18
54	121	Appendicitis .. {M. F.	106 65	1 1	1 3	2 3	3 3	8 8
55	122	Hernia, intestinal obstruction. {M. F.	138 120	1 1	1 .	. .	3 2	7 3	12 6	2 .	1 2	1 .	1 .	16 9
		(a) Hernia .. {M. F.	45 47	1	1 .	2	2 .
		(b) Intestinal obstruction. {M. F.	93 73	. 1	1 .	. .	3 2	6 3	10 6	2 .	1 2	1 .	1 .	14 5
58	123	Other diseases of the intestines. {M. F.	22 15	1 1	1 1
56	124	Cirrhosis of the liver .. {M. F.	62 20
57	125	Other diseases of the liver. {M. F.	23 27	1 .	. .	1	1 .	. .	1 1
		(a) Acute yellow atrophy. {M. F.	3 5
		(b) Other diseases .. {M. F.	20 22	1 .	. .	1	1 .	. .	1 1
57	126	Biliary calculi .. {M. F.	13 27
57	127	Diseases of the gall bladder and ducts. {M. F.	22 42	1 .	1 .	1 1	1	1 1

at different Periods of Life in the Year 1937.

DEATH.																		95 & upwards	Detailed International List Nos.	Intermediate International List Nos.
5—	10—	15—	20—	25—	30—	35—	40—	45—	50—	55—	60—	65—	70—	75—	85—					
36 18	19 16	26 14	17 15	22 9	22 20	39 20	47 18	52 28	79 49	78 59	94 85	115 64	107 86	76 74	8 9	.	.	} 115- (129)	(51- 58)	
8 2	4 1	2 2	2 4	3 2	3 1	1 .	1 .	2 1	3 .	1 2	1 2	3 2	.	1 2	.	.	.	} 115	58	
.	.	.	1	1	1	.	.	1	1	} 115a	.	
8	2	.	1 1	.	1 1	.	1	1	.	1	.	2	.	1 1	.	.	.	} 115b	.	
2	2 1	2	1 2	2	1	1	.	1	2	.	1	1	.	.	.	2	.	} 115c	.	
1	} 116	58	
.	.	.	5 3	7	14 3	21 5	22 2	23 5	29 11	31 11	29 14	34 11	26 9	9 3	1	.	.	} 117	51	
.	.	.	3 2	5	9 3	14 3	13 2	17 4	23 9	23 10	22 14	26 9	22 6	6 3	1	.	.	} 117a	.	
.	.	.	2 1	2	5	7 2	9	6 1	6 2	8 1	7	8 4	4 3	3	.	.	.	} 117b	.	
3 2	1	2	.	2	.	3 3	3 1	5 3	5 4	8 9	15 14	17 14	19 29	13 15	2	.	.	} 118	58	
2 1	1	1	.	1	.	2 2	1 1	5 3	3 3	5 7	11 11	10 11	14 25	8 10	2	.	.	} 118a	.	
1 1	.	1	.	1	.	1 1	2	.	2 1	3 2	4 3	7 3	5 4	5 5	.	.	.	} 118b	.	
.	} 119	52	
3 4	3 2	3 1	1	3 2	1	3 5	3 1	1 2	3 7	5 4	10 7	11 3	12 11	9 11	1	.	.	} 120	53	
15 2	7 9	15 5	6 4	2 3	2 9	5 2	7 2	7 1	10 1	7 4	7 7	5 6	3	4 2	1	.	.	} 121	54	
4 1	2 1	5	1	4	1 1	1 2	4 6	4 3	8 9	10 10	8 19	22 14	23 21	24 21	2	.	.	} 122	55	
1	2	2	.	2 6	5 5	4 8	10 6	13 10	9 6	.	.	.	} 122a	.	
4	2 1	5	1	4	1 1	1	4 4	4 3	6 3	5 5	4 11	12 8	10 11	15 15	2	.	.	} 122b	.	
.	.	.	2	.	1	.	1	3	3 1	2	1 2	5 1	4 2	3 1	1	.	.	} 123	58	
.	.	1	1	.	1	1	2 2	3 1	10 5	9 2	13 2	8 1	7 1	7 5	.	.	.	} 124	56	
2	1	3	1	.	2	1 2	1 2	1 2	3 2	2 6	2 4	1 1	4 2	2 2	.	.	.	} 125	57	
1	.	.	1	.	.	1	.	.	1	3	} 125a	.	
1	1	3	.	.	2	1 1	2	1 2	2 2	2 3	2 4	1 1	4 2	2 1	.	.	.	} 125b	.	
.	.	.	.	1	.	.	2	3	2 3	2 2	1 7	1 3	4 3	} 126	57	
1	1	.	1	.	1	2 1	1	3	1 3	2 3	2 6	4 7	3 7	2 6	1	.	.	} 127	57	

ABSTRACT IV.—continued—CAUSES OF DEATH

Intermediate International List Nos.	Detailed International List Nos.	Causes of Death.	AGES AT													
			All Ages.	Under 1 Month	1—2 Mths.	2—3 Mths.	3—6 Mths.	6—12 Mths.	Total Under 1 year.	1—	2—	3—	4—	Total Und 5 year		
(66-70)	(140-150)	XI. Diseases of Pregnancy, Childbirth, and the Puerperal State F.	204
68	140	Post-abortive sepsis .. F.	5
66	141	Abortion not returned as septic .. F.	9
66	142	Ectopic gestation .. F.	3
67	144	<i>Puerperal hæmorrhage</i> F.	42
		(a) Placenta prævia F.	13
		(b) Other puerperal hæmorrhage .. F.	29
68	145	Puerperal sepsis .. F.	46
69	146	Puerperal albuminuria and convulsions .. F.	39
69	147	Other toxæmias of pregnancy .. F.	15
70	148	<i>Puerperal phlegmasia alba dolens, embolism, and sudden death</i> F.	17
		(a) Phlegmasia alba dolens .. F.	3
		(b) Puerperal embolism, and sudden death .. F.	14
70	149	Other accidents of childbirth .. F.	22
70	150	Other or unspecified conditions of the puerperal state .. F.	6
71	(151-153)	XII. Diseases of the Skin and Cellular Tissue {M. F.	69 60	2 2	2 4	1 1	2 3	2 1	9 11	6 .	.	1	16 11
71	151	Carbuncle, Boil .. {M. F.	9 10	.	.	.	1 .	1 .	1 1	1 1
71	152	Cellulitis, acute abscess {M. F.	35 27	.	1 2	.	1 1	1 .	3 5	2	5 5
71	153	Other diseases of skin and its annexa .. {M. F.	25 23	2 1	1 2	1 .	1 1	1 1	5 5	4 .	.	1	10 5
72	(154-156)	XIII. Diseases of the Bones and Organs of Locomotion {M. F.	67 42	1 .	.	.	1 .	.	2	4 .	1 2	.	3 6
72	154	Acute infective osteomyelitis and perio- stitis .. {M. F.	53 27	1 .	.	.	1 .	.	2	4 .	1 2	.	3 6
72	155	Other diseases of the bones .. {M. F.	6 5
72	156	<i>Diseases of the joints, and other organs of locomotion</i> {M. F.	8 10
		(a) Diseases of the joints .. {M. F.	5 5
		(b) Diseases of other organs of locomotion .. {M. F.	3 5

NOTE.—No deaths occurred from the following cause shown in the Detailed International List:—
143. Other accidents of pregnancy.

at different Periods of Life in the Year 1937.

DEATH.																	Detailed International List Nos.	Intermediate International
5—	10—	15—	20—	25—	30—	35—	40—	45—	50—	55—	60—	65—	70—	75—	85—	95 & up- wards		
.	.	3	11	44	62	61	20	3	(140- 150) 140	(61 71 6)
.	.	.	.	2	.	.	3	141	6
.	.	.	1	.	3	2	3	142	6
.	.	.	.	3	6	17	14	1	1	144	6
.	.	.	2	1	3	5	1	1	144a	
.	.	.	1	5	14	9	144b	
.	.	.	3	11	11	17	3	1	145	6
.	.	2	2	10	10	9	6	146	6
.	.	.	.	3	6	5	1	147	6
.	.	.	.	6	5	5	1	148	7
.	2	1	148a	
.	.	.	.	6	3	4	1	148b	
.	.	.	1	5	7	6	2	1	149	7
.	.	1	1	1	.	3	150	7
.	3	1	4 1	2	1 1	2 1	6 1	1	1 5	5 5	7 6	9 7	13 6	4 7	1 2	.	} (151 -153)	7
.	.	1	1	2	1	1	2	2	2	1	1	.	} 151	7
.	2	.	3 1	.	1 1	2 1	5	.	1	4 2	2	5 5	5 1	2 4	2	.	} 152	7
.	1	1 1	.	1 1	1 2	3 2	2 1	6 5	2 2	.	.	} 153	7
12 6	11 8	7 4	1	2	1 1	4	3	6 1	2 2	1 1	4 2	8 1	6 2	1 3	.	.	} (154 -156)	7
12 6	10 6	7 3	.	1	.	.	2	3 1	1 1	1	3 1	6 1	3 1	1 1	.	.	} 154	7
.	1	.	.	.	1	3	.	3	.	.	1	.	1	.	.	.	} 155	7
.	1 1	.	.	1	.	1	.	1	.	1 1	.	2	2	.	.	.	} 156	7
.	1 1	.	.	1	.	1	.	1	.	1 1	.	1	1	.	.	.	} 156a	
.	.	1	1	.	1	.	.	.	1	.	.	1	1	.	2	.	} 156b	

ABSTRACT IV.—continued—CAUSES OF DEATH

Intermediate International List Nos.	Detailed International List Nos.	Causes of Death.	AGES AT											
			All Ages.	Under 1 Month	1—2 Mths.	2—3 Mths.	3—6 Mths.	6—12 Mths.	Total Under 1 year.	1—	2—	3—	4—	Total Under 5 years.
73	(157)	XIV. Congenital Malformations .. {M. F.	166 129	79 74	23 11	6 9	15 11	12 8	135 113	5 3	7 1	6 2	2 2	155 121
73	157	Congenital malformations :												
		(a) Congenital hydrocephalus .. {M. F.	13 14	6 6	.	.	1	.	7 9	1 1	2 1	1	.	11 13
		(b) Spina bifida and meningocele .. {M. F.	29 47	16 36	6 3	.	1 2	4 4	27 47	1	.	1	.	29 47
		(c) Congenital malformation of heart .. {M. F.	71 38	29 15	9 5	3 4	7 6	6 1	54 31	3 2	3	2	1	63 34
		(d) Monstrosities .. {M. F.	4 6	4 6	4 6	4 6
		(e) Other congenital malformations .. {M. F.	49 24	24 11	8 3	3 3	6 3	2	43 20	.	2	2	1	48 21
(74-77)	(158-161)	XV. Diseases of Early Infancy .. {M. F.	934 737	685 566	113 71	44 28	63 55	29 17	934 737	934 737
74	158	Congenital debility .. {M. F.	443 328	236 186	86 53	35 23	58 49	28 17	443 328	443 328
75	159	Premature birth .. {M. F.	379 308	343 282	22 16	8 4	5 6	1	379 308	379 308
76	160	Injury at birth .. {M. F.	39 35	38 35	1	.	.	.	39 35	39 35
77	161	<i>Other diseases peculiar to early infancy</i> .. {M. F.	73 66	68 63	4 2	1 1	.	.	73 66	73 66
		(a) Atelectasis .. {M. F.	27 25	27 24	.	1	.	.	27 25	27 25
		(b) Icterus neonatorum .. {M. F.	20 18	17 17	3 1	.	.	.	20 18	20 18
		(c) Others .. {M. F.	26 23	24 22	1 1	1	.	.	26 23	26 23
78	(162)	XVI. Old Age :												
78	162	Old Age .. {M. F.	2,936 3,497
(79-84)	(163-198)	XVII. Deaths from Violence .. {M. F.	606 325	15 10	3 2	1 2	1 4	1 5	21 23	18 11	19 8	11 5	13 7	82 54
79	163-171	Suicide .. {M. F.	71 14
80	172-175	Homicide: infanticide .. {M. F.	11 5	1 3	1	.	.	.	2 3	.	1	.	.	2 4
81-84	176-198	<i>Other deaths by violence</i> .. {M. F.	524 306	14 7	2 2	1 2	1 4	1 5	19 20	18 11	19 7	11 5	13 7	80 50
81	178	Accidental absorption of toxic gas .. {M. F.	5
81	179	Other acute accidental poisoning .. {M. F.	1 5
81	181	Accidental burns (conflagration excepted) .. {M. F.	75 81	.	1	.	1	1	3 3	13 7	12 4	5 4	6 4	36 22

NOTE.—No deaths occurred from the following causes shown in the Detailed International List:—

176. Attack by venomous animals.

177. Food Poisoning.

180. Conflagration.

at different Periods of Life in the Year 1937.

DEATH.															95 & up-wards	Detailed International List Nos.	Intermediate International List Nos.		
5-	10-	15-	20-	25-	30-	35-	40-	45-	50-	55-	60-	65-	70-	75-				85-	
1 2	5 1	3	3 1	1 1	.	.	1	157	73	
1	1 1	157a	73	
.	157b		
1	4	2	3 1	1	157c		
.	157d		
1	.	1	.	1	.	.	1	157e		
.	(158-161)	(74-77)	
.	158	74	
.	159	75	
.	160	76	
.	161	77	
.	161a		
.	161b		
.	161c		
.	43 28	607 619	1,585 1,982	641 770	60 98	162	78
25 14	17 6	22 7	37 5	26 10	27 6	34 9	33 6	29 14	44 13	52 8	58 23	44 37	35 39	35 56	5 17	1 1	(163-198)	(79-84)	
.	1	.	1 1	3 2	6	2 1	6 2	6 4	9 2	10	12	9 2	3	3	.	.	163	79	
.	.	1 1	.	1	.	2	2	.	.	.	2	1	172-175	80	
25 14	16 6	21 6	36 4	22 8	21 6	30 8	25 4	23 10	35 11	42 8	44 23	34 35	32 39	32 56	5 17	1 1	(176-198)	81-84	
.	.	.	1	.	.	.	1	.	.	.	1	.	.	2	.	.	178	81	
1	.	1	.	1	.	.	1	1	.	.	1	179	81	
5 8	2	1 2	1	4	1	1 1	3 1	1 1	3 1	2 3	6 5	4 7	5 6	4 15	1 1	.	181	81	

ABSTRACT IV.—continued—CAUSES OF DEATH

Intermediate International List Nos.	Detailed International List Nos.	Causes of Death.	AGES AT DEATH											
			All Ages.	Under 1 Month	1-2 Mths.	2-3 Mths.	3-6 Mths.	6-12 Mths.	Total Under 1 year.	1-	2-	3-	4-	Total Under 1 year
XVII. Deaths from Violence —contd.														
81	182	Accidental mechanical suffocation : overlying { M. / F.	11 / 11	3 / 1	1 / 2	1 / 2	1 / 1	3 / 3	5 / 9	1 / 1	1 / 1	.	.	.
		(a) Accidental mechanical suffocation { M. / F.	7 / 4	.	1 / .	.	.	2 / 2	1 / 2	1 / 1	.	1 / 1	.	.
		(b) Overlying { M. / F.	4 / 7	3 / 1	1 / 2	1 / 2	1 / 1	1 / 1	4 / 7
81	183	Accidental drowning .. { M. / F.	72 / 16	3 / 1	4 / 2	.	.	1 / .
81	184	Accidental injury by firearms .. { M. / F.	14
81	185	Accidental injury by cutting or piercing instruments ... { M. / F.
81	186	Accidental injury by fall, crushing, etc. .. { M. / F.	229 / 57	1 / .	.	.	1 / .	.	1 / 1	1 / 2	3 / .	6 / .	6 / 2	1 / .
81	188	Injury by animals .. { M. / F.	5 / 3	1 / .	.	.
81	191	Excessive heat .. { M. / F.	1
81	193	Electricity (lightning excepted) .. { M. / F.	2
81	194	Other and unstated forms of accidental violence { M. / F.	70 / 116	10 / 6	.	.	1 / .	.	10 / 7	.	.	.	7 / .	.
		(a) Inattention at birth { M. / F.	10 / 6	10 / 6	10 / 6	1 / .
		(b) Other .. { M. / F.	60 / 110	.	.	.	1 / .	.	1 /	1 / .	.
82	195	Violent deaths of un- stated nature .. { M. / F.	35 / 16
83	196	Wounds of war { M. / F.	3
84	198	Execution ... { M. / F.	1
85	(189-200)	XVIII. Ill-defined Diseases .. { M. / F.	316 / 265	1 / .	.	.	1 / .	.	1 / 1	9 / 9	6 / 4	4 / 5	1 / 1	.
85	199	Sudden death .. { M. / F.	31 / 19
85	200	Cause of death unstated or ill-defined .. { M. / F.	285 / 246	1 / .	.	.	1 / .	.	1 / 1	9 / 9	6 / 4	4 / 5	1 / 1	.
		(a) Heart failure .. { M. / F.	183 / 137	1 / .	1 /
		(b) Other ill-defined Causes .. { M. / F.	91 / 102	1 /	1 / .	9 / 8	5 / 4	4 / 5	1 / .	.
		(c) Cause not specified { M. / F.	11 / 7	.	.	.	1 / .	.	1 /

NOTE.—No deaths occurred from the following causes shown in the Detailed International List :—

187. Cataclysm. 189. Hunger or thirst. 190. Excessive cold. 192. Lightning. 197. Execution of civilians by belligerent arm

at different Periods of Life in the Year 1937.

DEATH.																95 & up-wards	Detailed International List Nos.	Intermediate International List Nos.
5—	10—	15—	20—	25—	30—	35—	40—	45—	50—	55—	60—	65—	70—	75—	85—			
.	.	1	.	.	1	.	.	.	1	.	1	.	1	.	.	.	182	81
.	.	1	.	.	1	.	.	.	1	.	1	.	1	.	.	.	182a	
.	182b	
7 2	8	8	9 2	3	2	4 2	4 1	4 4	3 1	1	7	2 1	1	1	.	.	183	81
.	1	.	2	3	1	2	1	.	.	1	.	1	1	1	.	.	184	81
.	185	81
12 3	6 2	9 3	18 1	12 1	14 4	16 4	12 2	14 2	19 5	15 2	24 4	16 8	15 3	9 8	1	.	186	81
.	1	1	.	.	1	.	1	1	1	1	1	.	188	81
.	.	.	1	191	81
.	.	.	1	.	1	193	81
1	1	1	2	2	1	.	1	2 1	7 3	10	2 10	6 17	9 29	11 32	3 15	1 1	194	81
.	194a	
1	1	1	2	2	1	.	1	2 1	7 3	10	2 10	6 17	9 29	11 32	3 15	1 1	194b	
.	.	1	2	2	1 1	4 1	2	1 1	1 1	11 3	3 3	3 2	1 1	3 1	.	.	195	82
.	1	.	.	1	1	196	83
.	1	198	84
2 4	2 1	2 4	6 2	2 4	6 3	1 5	6 6	12 12	21 15	31 30	62 58	131 100	10	2 1	.	.	199-200	85
.	.	.	2	2	3	3	3	12	5	1	.	.	199	85
2 4	2 1	2 4	4 2	2 4	6 2	1 3	6 5	10 10	18 15	28 27	59 55	119 93	5	1 1	.	.	200	85
1 1	1	.	4 2	2 3	2 2	1 2	4 5	10 5	12 12	21 18	40 32	83 51	1	.	.	.	200a	
.	1 1	2	.	.	3	.	2	.	3	7	17	33 40	4	.	.	.	200b	
1	.	.	.	1	1	.	.	1	3	1	2	3 2	.	1	.	.	200c	

ABSTRACT V.—Causes of Death in ÉIRE, by Sexes, Ages, and Places of Occurrence during the Year 1937.

No.	CAUSES OF DEATH.	Total Deaths.	AGES AT DEATH.											PLACES OF OCCURRENCE.				Un-certified Deaths.
			All Ages.	Under 1 year.	1-5	5-	15-	25-	35-	45-	55-	65-	75 years and up.	General and Special Hospls.	Mental Hos-pitals.	County Homes and Hospls. District Hospls. and Co. Infirmaries.	Else-where.	
	ALL CAUSES M. F. }	45,086	23,331 21,755	2,311 1,810	861 766	523 516	839 867	918 1,026	1,083 1,093	1,912 1,647	3,684 3,086	6,014 5,154	5,186 5,790	2,720 2,278	681 676	4,587 3,288	15,343 15,513	3,845 4,219
1	Typhoid Fever (including Paratyphoid). M. F. }	66	40 26	. .	. 7	2 5	8 5	7 4	5 6	3 3	6 3	3 2	1	2 5	10 8	21 11	7 2	. .
2	Typhus M. F. }	4	4 1	1 1	. 1	. 1	. 1	4
3	Measles M. F. }	126	65 61	12 19	47 31	3 8	1 3	1 1	. 1	10 6	. .	14 9	41 46	4 6
4	Scarlet Fever... .. M. F. }	128	58 70	4 3	28 18	19 23	2 7	4 13	. 3	1 1	. 2	10 19	1 .	28 31	19 20	. 2
5	Whooping-cough M. F. }	283	133 150	64 75	62 69	7 6	6 5	. .	11 11	116 134	23 18
6	Diphtheria M. F. }	293	142 151	13 11	63 59	56 65	7 8	1 4	. 1	. 2	1 .	1 1	. .	63 49	. .	63 83	16 19	. 1
7	Dysentery M. F. }	2	1 1	1	1	1 .	. 1	. .
8	Influenza M. F. }	2,772	1,339 1,433	47 43	19 31	26 25	26 47	37 48	70 49	115 106	243 260	421 460	335 364	38 28	30 45	173 115	1,098 1,245	342 418
9	Encephalitis Lethargica M. F. }	22	11 11	. 1	. 1	. 3	3 3	4 3	3 2	1 .	. 2	1 3	2 .	5 4	3 4	1 .
10	Cerebro-spinal Fever M. F. }	54	32 22	9 6	7 3	5 7	3 4	5 1	1 1	1 1	. .	1 1	. .	21 16	. .	7 6	4 .	. .
11	Tuberculosis of Respiratory System. M. F. }	2,854	1,454 1,400	11 6	8 19	24 52	323 425	395 410	258 211	220 158	153 89	57 25	5 5	373 352	141 105	321 256	619 687	30 38
12	Other Tuberculous Diseases M. F. }	785	417 368	23 22	74 56	85 64	91 83	53 59	38 31	20 16	20 25	13 11	. 1	114 96	9 19	131 103	163 150	9 7
13	Cancer M. F. }	3,708	2,020 1,688	. .	3 2	2 4	9 7	29 29	68 141	296 292	652 535	719 492	242 186	307 262	31 28	494 321	1,188 1,077	62 30
 M. F. }	948	145	. .	1 1	1 1	9 10	14 14	13 13	37 37	45 45	15 15	19 19	2 2	37 37	87 87	5 5	

15	Cerebral Hemorrhage, Etc. (No. M. 82)...	M. } F. }	2,394 } 1,343 }	1,061 } 1,343 }	2 } 3 }	4 } 1 }	4 } 2 }	9 } 5 }	9 } 14 }	21 } 48 }	89 } 125 }	212 } 274 }	435 } 501 }	266 } 370 }	55 } 69 }	19 } 29 }	211 } 187 }	766 } 1,058 }	141 } 184 }
16	Heart Disease ...	M. } F. }	7,875 } 3,796 }	4,079 } 3,796 }	2 } 2 }	3 } 3 }	17 } 22 }	47 } 42 }	50 } 87 }	125 } 138 }	300 } 321 }	921 } 761 }	1,632 } 1,412 }	982 } 1,008 }	187 } 172 }	174 } 194 }	844 } 678 }	2,874 } 2,752 }	291 } 247 }
17	Other Circulatory Diseases	M. } F. }	849 } 398 }	451 } 398 }	1 } 2 }	2 } 2 }	1 } 2 }	2 } 1 }	6 } 3 }	4 } 11 }	39 } 36 }	98 } 77 }	162 } 142 }	137 } 123 }	50 } 33 }	12 } 9 }	119 } 66 }	270 } 290 }	18 } 15 }
18	Bronchitis ...	M. } F. }	2,345 } 1,147 }	1,198 } 1,147 }	98 } 67 }	47 } 47 }	4 } 6 }	13 } 5 }	8 } 8 }	30 } 38 }	90 } 60 }	213 } 166 }	421 } 426 }	274 } 334 }	56 } 35 }	13 } 10 }	237 } 149 }	892 } 953 }	151 } 176 }
19	Pneumonia (All Forms)	M. } F. }	2,595 } 1,146 }	1,449 } 1,146 }	265 } 206 }	201 } 167 }	31 } 32 }	44 } 33 }	40 } 38 }	107 } 65 }	167 } 85 }	198 } 151 }	251 } 219 }	145 } 150 }	165 } 135 }	41 } 45 }	252 } 143 }	991 } 823 }	52 } 46 }
20	Other Respiratory Diseases	M. } F. }	715 } 313 }	402 } 313 }	13 } 8 }	18 } 12 }	9 } 9 }	12 } 11 }	15 } 14 }	36 } 32 }	67 } 30 }	90 } 57 }	86 } 91 }	56 } 49 }	47 } 32 }	10 } 3 }	92 } 34 }	253 } 244 }	34 } 22 }
21	Gastric and Duodenal Ulcer	M. } F. }	328 } 77 }	251 } 77 }	1 } 1 }	1 } 1 }	5 } 3 }	21 } 3 }	43 } 7 }	52 } 16 }	60 } 25 }	60 } 20 }	10 } 3 }	62 } 12 }	3 } 3 }	94 } 5 }	92 } 57 }	8 } 5 }	
22	Diarrhoea and Enteritis (under 2 M. years).	M. } F. }	621 } 280 }	341 } 280 }	316 } 246 }	25 } 34 }	1 } 1 }	1 } 1 }	1 } 1 }	1 } 1 }	1 } 1 }	1 } 1 }	1 } 1 }	1 } 1 }	136 } 112 }	1 } 1 }	43 } 48 }	162 } 120 }	11 } 6 }
23	Appendicitis ...	M. } F. }	171 } 65 }	106 } 65 }	1 } 1 }	3 } 8 }	22 } 11 }	21 } 9 }	4 } 12 }	12 } 4 }	17 } 2 }	14 } 11 }	8 } 6 }	5 } 2 }	44 } 29 }	1 } 1 }	47 } 24 }	15 } 12 }	1 } 2 }
24	Cirrhosis of the Liver	M. } F. }	82 } 20 }	62 } 20 }	1 } 1 }	1 } 1 }	1 } 1 }	1 } 1 }	3 } 2 }	13 } 6 }	22 } 4 }	15 } 2 }	7 } 5 }	7 } 3 }	1 } 1 }	9 } 4 }	46 } 13 }	1 } 1 }	
25	Other Diseases of the Liver, Etc.	M. } F. }	154 } 96 }	58 } 96 }	1 } 2 }	1 } 1 }	5 } 1 }	1 } 4 }	1 } 3 }	5 } 6 }	9 } 16 }	14 } 28 }	17 } 23 }	4 } 13 }	13 } 23 }	1 } 1 }	17 } 21 }	27 } 51 }	2 } 1 }
26	Other Digestive Diseases	M. } F. }	872 } 411 }	461 } 411 }	60 } 38 }	36 } 36 }	28 } 23 }	15 } 12 }	17 } 11 }	23 } 19 }	40 } 37 }	62 } 76 }	122 } 99 }	58 } 60 }	71 } 75 }	7 } 7 }	124 } 61 }	259 } 268 }	35 } 29 }
27	Acute and Chronic Nephritis	M. } F. }	1,210 } 529 }	681 } 529 }	7 } 2 }	5 } 7 }	3 } 11 }	15 } 20 }	23 } 27 }	30 } 43 }	75 } 73 }	165 } 138 }	256 } 132 }	102 } 76 }	77 } 48 }	12 } 9 }	169 } 111 }	423 } 361 }	26 } 19 }
28	Puerperal Sepsis ...	F. }	51 } 51 }	51 } 51 }	1 } 1 }	1 } 1 }	3 } 3 }	24 } 23 }	23 } 1 }	1 } 1 }	1 } 1 }	1 } 1 }	1 } 1 }	1 } 1 }	15 } 2 }	2 } 2 }	23 } 11 }	1 } 1 }	
29	Other Puerperal Causes	F. }	153 } 153 }	153 } 153 }	1 } 1 }	1 } 1 }	11 } 11 }	82 } 58 }	58 } 2 }	2 } 2 }	2 } 2 }	2 } 2 }	2 } 2 }	2 } 2 }	43 } 43 }	1 } 1 }	51 } 51 }	59 } 59 }	1 } 1 }
30	Congenital Debility, Etc. (Nos. M. 157-161) ...	M. } F. }	1,966 } 866 }	1,100 } 866 }	1,069 } 850 }	20 } 8 }	6 } 3 }	3 } 4 }	1 } 1 }	1 } 1 }	1 } 1 }	1 } 1 }	1 } 1 }	1 } 1 }	334 } 294 }	1 } 1 }	172 } 145 }	594 } 427 }	163 } 129 }
31	Senility ...	M. } F. }	6,433 } 3,497 }	2,936 } 3,497 }	1 } 1 }	1 } 1 }	1 } 1 }	1 } 1 }	1 } 1 }	1 } 1 }	1 } 1 }	1 } 1 }	650 } 647 }	2,286 } 2,850 }	13 } 10 }	50 } 61 }	239 } 177 }	2,634 } 3,249 }	2,005 } 2,444 }
32	Suicide ...	M. } F. }	85 } 71 }	71 } 71 }	1 } 1 }	1 } 1 }	1 } 1 }	9 } 1 }	8 } 2 }	8 } 3 }	15 } 6 }	22 } 2 }	12 } 2 }	3 } 3 }	6 } 1 }	3 } 1 }	4 } 4 }	58 } 13 }	1 } 1 }
33	Other Violence ...	M. } F. }	846 } 311 }	535 } 311 }	21 } 23 }	61 } 31 }	41 } 20 }	58 } 11 }	44 } 14 }	59 } 12 }	58 } 21 }	88 } 31 }	67 } 74 }	38 } 74 }	118 } 62 }	3 } 1 }	135 } 91 }	279 } 157 }	3 } 3 }
34	Other Defined Causes ...	M. } F. }	3,417 } 1,922 }	1,922 } 1,495 }	273 } 176 }	104 } 101 }	112 } 111 }	102 } 88 }	114 } 100 }	111 } 133 }	177 } 193 }	297 } 260 }	419 } 231 }	213 } 102 }	309 } 214 }	107 } 96 }	454 } 293 }	1,052 } 892 }	187 } 162 }
35	Causes ill-defined or unknown	M. } F. }	581 } 265 }	316 } 265 }	1 } 1 }	19 } 19 }	4 } 5 }	8 } 6 }	8 } 7 }	7 } 11 }	33 } 27 }	93 } 88 }	141 } 100 }	2 } 1 }	6 } 6 }	1 } 1 }	15 } 12 }	295 } 247 }	240 } 204 }

ABSTRACT V.—continued—Causes of Death in PROVINCE OF LEINSTER, by Sexes, Ages, and Places of Occurrence during the Year 1937.

No.	CAUSES OF DEATH.	Total Deaths.	AGES AT DEATH.													PLACES OF OCCURRENCE.				
			All Ages.	Under 1 year.	1-5	5-	15-	25-	35-	45-	55-	65-	75 years and up.	General and Special Hospls.	Mental Hospi-tals.	County Homes and Hospls. District Hospls. and Co. Infir-maries.	Else-where.	Un-certified Deaths.		
	ALL CAUSESM. }F. }	18,355	9,343 9,012	1,236 1,021	444 402	259 240	360 407	383 463	507 455	879 755	1,548 1,357	2,171 1,951	1,556 1,961	1,858 1,600	276 264	1,802 1,351	5,407 5,797	705 733		
1	Typhoid Fever (including Para- M. } typhoid.)F. }	13	7 6	5 .	. 2	1 .	. 1	. 1	1 1	. 1	. .	2 3	1 1	1 2	3 .	. .		
2	TyphusM. }F. }		
3	MeaslesM. }F. }	75	41 34	5 13	31 16	3 5	. .	1	1	7 3	. .	4 2	30 29	1 2		
4	Scarlet FeverM. }F. }	68	32 36	1 1	16 8	12 4	1 .	1 8	. 1	1 .	1 1	. 2	. .	8 14	. .	16 14	8 8	. .		
5	Whooping-coughM. }F. }	161	77 84	35 39	37 42	5 3	6 5	. .	7 7	64 72	3 1		
6	DiphtheriaM. }F. }	154	77 77	6 4	35 31	31 35	3 4	1 1	. 1	. 1	1 1	50 44	. .	25 27	2 6	. .		
7	DysenteryM. }F. }		
8	InfluenzaM. }F. }	811	394 417	13 16	7 6	7 11	8 20	18 14	27 18	44 32	80 85	112 118	78 97	29 15	20 18	57 43	288 341	44 61		
9	Encephalitis Lethargica ...M. }F. }	12	5 7	. .	. 1	. .	3 3	1 2	1 1 3	. 1	3 1	1 3	. .		
10	Cerebro-spinal FeverM. }F. }	36	21 15	8 5	6 3	2 4	1 2	3 .	1 .	. 1	18 15	. .	2 .	1 .	. .		
11	Tuberculosis of Respiratory M. } System.F. }	1,303	655 648	9 6	6 12	15 22	147 206	163 198	123 77	101 80	59 33	24 11	3 3	164 174	49 34	144 105	298 335	9 5		
12	Other Tuberculous Diseases ...M. }F. }	363	188 173	13 13	36 32	45 34	40 33	22 25	12 16	8 6	9 11	3 4	1 .	82 75	1 7	46 34	59 59	. .		
13	CancerM. }F. }	1,561	831 730	. .	1 1	. 2	6 3	11 10	45 57	127 137	256 236	287 197	98 87	185 157	15 10	201 117	430 446	13 3		
14	Diabetes MellitusM. }	107	65	3 .	4 .	6 .	7 .	21 12	18 15	6 .	12 11	1 .	12 4	40 37	1 1		

15	Cerebral Hemorrhage, Etc. (No. 82).	M. } F. }	1,048 } 606 }	442 } 606 }	1 } 1 }	1 } 1 }	2 } 2 }	3 } 4 }	3 } 5 }	8 } 28 }	45 } 60 }	96 } 121 }	177 } 222 }	106 } 165 }	40 } 56 }	7 } 16 }	86 } 88 }	309 } 446 }	31 } 46 }
16	Heart Disease ...	M. } F. }	3,362 } 1,754 }	1,608 } 1,754 }	2 } 2 }	1 } 10 }	2 } 7 }	19 } 20 }	19 } 38 }	50 } 63 }	137 } 140 }	378 } 351 }	630 } 628 }	362 } 505 }	126 } 123 }	81 } 89 }	296 } 303 }	1,105 } 1,239 }	67 } 63 }
17	Other Circulatory Diseases	M. } F. }	401 } 191 }	210 } 191 }	. } 2 }	. } 1 }	1 } 1 }	2 } 2 }	1 } 2 }	1 } 4 }	23 } 21 }	47 } 41 }	69 } 53 }	66 } 66 }	36 } 26 }	10 } 7 }	52 } 36 }	112 } 122 }	6 } 1 }
18	Bronchitis ...	M. } F. }	1,091 } 531 }	560 } 531 }	44 } 30 }	26 } 29 }	2 } 1 }	5 } 3 }	6 } 1 }	18 } 15 }	53 } 32 }	111 } 87 }	179 } 194 }	116 } 139 }	42 } 22 }	2 } 3 }	162 } 108 }	354 } 398 }	28 } 41 }
19	Pneumonia (All Forms)	M. } F. }	1,292 } 583 }	709 } 583 }	153 } 127 }	112 } 96 }	11 } 17 }	20 } 19 }	21 } 16 }	61 } 24 }	85 } 48 }	89 } 82 }	101 } 81 }	56 } 73 }	133 } 108 }	25 } 26 }	103 } 64 }	448 } 385 }	11 } 7 }
20	Other Respiratory Diseases	M. } F. }	343 } 153 }	190 } 153 }	5 } 4 }	7 } 4 }	5 } 5 }	6 } 7 }	6 } 8 }	17 } 16 }	38 } 12 }	46 } 25 }	32 } 44 }	28 } 28 }	35 } 26 }	6 } 10 }	39 } 10 }	110 } 116 }	5 } 9 }
21	Gastric and Duodenal Ulcer	M. } F. }	129 } 31 }	98 } 31 }	. } . }	. } . }	. } 2 }	7 } 1 }	7 } 2 }	22 } 2 }	14 } 8 }	27 } 8 }	21 } 8 }	5 } 2 }	34 } 9 }	. } 2 }	33 } 2 }	31 } 18 }	4 } 1 }
22	Diarrhoea and Enteritis (under 2 years)	M. } F. }	356 } 162 }	194 } 162 }	183 } 149 }	11 } 13 }	. } . }	. } . }	. } . }	. } . }	. } . }	. } . }	. } . }	. } . }	123 } 106 }	. } . }	8 } 11 }	63 } 45 }	2 } 1 }
23	Appendicitis ...	M. } F. }	70 } 33 }	37 } 33 }	. } . }	1 } 6 }	9 } 6 }	6 } 5 }	1 } 4 }	7 } 2 }	5 } 1 }	3 } 6 }	3 } 2 }	2 } 1 }	24 } 19 }	. } . }	9 } 8 }	4 } 6 }	1 } . }
24	Cirrhosis of the Liver	M. } F. }	37 } 5 }	32 } 5 }	. } . }	. } . }	. } . }	. } . }	. } . }	2 } 2 }	9 } 9 }	11 } 2 }	6 } 4 }	4 } 1 }	5 } 2 }	. } . }	4 } 3 }	23 } 3 }	. } . }
25	Other Diseases of Liver, Etc.	M. } F. }	58 } 36 }	22 } 36 }	1 } 1 }	1 } . }	2 } . }	. } 3 }	1 } . }	2 } 10 }	2 } 10 }	9 } 11 }	4 } 7 }	. } 4 }	7 } 11 }	. } . }	3 } 7 }	12 } 18 }	1 } . }
26	Other Digestive Diseases	M. } F. }	373 } 191 }	182 } 191 }	22 } 22 }	15 } 20 }	12 } 14 }	9 } 4 }	10 } 7 }	10 } 12 }	19 } 17 }	26 } 34 }	38 } 39 }	21 } 22 }	51 } 55 }	2 } 2 }	44 } 24 }	85 } 110 }	10 } 6 }
27	Acute and Chronic Nephritis	M. } F. }	559 } 234 }	325 } 234 }	4 } 2 }	2 } 2 }	1 } 6 }	10 } 8 }	8 } 16 }	20 } 20 }	47 } 35 }	80 } 62 }	111 } 48 }	42 } 35 }	57 } 30 }	3 } 3 }	99 } 50 }	166 } 151 }	8 } 3 }
28	Puerperal Sepsis ..	F. }	20 } 20 }	20 } 20 }	. } . }	. } . }	. } . }	1 } 10 }	10 } 9 }	9 } . }	. } . }	. } . }	. } . }	. } . }	9 } 1 }	1 } 7 }	7 } 3 }	. } . }	. } . }
29	Other Puerperal Causes	F. }	75 } 75 }	75 } 75 }	. } . }	. } . }	. } . }	3 } 49 }	49 } 23 }	23 } . }	. } . }	. } . }	. } . }	. } . }	29 } . }	. } . }	19 } 27 }	27 } 49 }	1 } 40 }
30	Congenital Debility, Etc. (Nos. 157-161).	M. } F. }	1,115 } 509 }	606 } 509 }	594 } 503 }	8 } 4 }	2 } 1 }	. } 1 }	1 } . }	1 } . }	. } . }	. } . }	. } . }	. } . }	263 } 242 }	. } . }	72 } 58 }	271 } 209 }	49 } 40 }
31	Senility ...	M. } F. }	1,435 } 801 }	634 } 801 }	. } . }	. } . }	. } . }	. } . }	. } . }	. } . }	. } . }	. } . }	154 } 149 }	480 } 652 }	4 } 4 }	7 } 17 }	90 } 79 }	533 } 701 }	307 } 364 }
32	Suicide ...	M. } F. }	34 } 6 }	28 } 6 }	. } . }	. } . }	1 } . }	1 } 1 }	6 } 1 }	2 } 2 }	7 } 3 }	10 } 3 }	1 } . }	. } 5 }	6 } 1 }	1 } . }	1 } 5 }	20 } 5 }	. } . }
33	Other Violence ...	M. } F. }	375 } 135 }	240 } 135 }	15 } 13 }	32 } 13 }	25 } 6 }	23 } 6 }	18 } 7 }	23 } 6 }	29 } 10 }	34 } 16 }	24 } 30 }	17 } 28 }	93 } 47 }	2 } 1 }	36 } 27 }	109 } 60 }	1 } . }
34	Other Defined Causes ...	M. } F. }	1,365 } 615 }	750 } 615 }	122 } 72 }	46 } 50 }	39 } 40 }	39 } 40 }	42 } 36 }	44 } 51 }	71 } 82 }	129 } 111 }	142 } 76 }	65 } 48 }	212 } 153 }	42 } 26 }	144 } 88 }	352 } 348 }	43 } 32 }
35	Causes ill-defined or unknown	M. } F. }	153 } 70 }	83 } 70 }	. } . }	6 } 9 }	1 } . }	3 } 3 }	2 } 2 }	4 } 4 }	7 } 10 }	24 } 18 }	35 } 24 }	1 } . }	4 } 5 }	. } . }	3 } 6 }	76 } 61 }	62 } 43 }

ABSTRACT V—continued—No. 1.—Causes of Death in Administrative County of CARLOW, by Sexes, Ages, and Places of Occurrence during the year 1937.

No.	CAUSES OF DEATH.	Total Deaths.	AGES AT DEATH.											PLACES OF OCCURRENCE.				Un-certified Deaths.
			All Ages.	Under 1 year.	1-5	5-	15-	25-	35-	45-	55-	65-	75 years and up.	General and Special Hospls.	Mental Hos-pitals.	County Homes and Hospls. District Hospls. and Co. Infirmaries.	Else-where.	
	ALL CAUSES	547	293 264	28 24	7 6	4 2	11 8	11 13	15 16	14 19	53 40	77 59	73 67	30 17	16 9	52 35	195 193	36 36
1	Typhoid Fever (including Paratyphoid).																	
2	Typhus																	
3	Measles	1	1		1												1	
4	Scarlet Fever... ..																	
5	Whooping-cough	4	1 3	1 2	1												1 3	
6	Diphtheria	2	2				1			1				2				
7	Dysentery																	
8	Influenza	43	23 20	1 2	2 1	1 1	1 1	2 1	1 1	2 2	3 4	5 4	5 6	1	4 2	3 2	15 16	2 1
9	Encephalitis Lethargica	1	1				1								1			
10	Cerebro-spinal Fever																	
11	Tuberculosis of Respiratory System.	31	11 20	1			2 3	1 7	4 4	1 4	1 1		1	1		3 5	7 14	
12	Other Tuberculous Diseases	8	4 4		1	1	1 1	1 1			1 1			1		1 1	3 2	
13	Cancer	42	30 12				1		1 2	3 2	12 5	10 2	3 1	6 2		6 1	18 8	2
14	Diabetes Mellitus	4	3 1					1				2	1				3 1	

15	Cerebral Hæmorrhage, Etc. (No. 82).	M. } F. }	34	16 18	1 1	.	2 4	6 6	7 3	.	.	5 2	11 15	1 1	
16	Heart Disease ...	M. } F. }	122	61 61	.	.	.	2	1	2	.	2 5	12 14	29 25	18 12	1	5 3	15 14	41 43	1 4
17	Other Circulatory Diseases	M. } F. }	14	8 6	1 1	.	1 1	2 2	3 3	1 1	1	3	3 5	1	
18	Bronchitis ...	M. } F. }	27	15 12	2 1	1	1	1	3 2	5 5	4 2	.	.	15 11	.	
19	Pneumonia (All Forms)	M. } F. }	19	13 6	2	1 1	.	.	1	3	1	3 2	1 2	1	.	.	2 1	5 3	6 2	.
20	Other Respiratory Diseases	M. } F. }	5	3 2	1	.	2	.	1	.	1	.	1 1	1	
21	Gastric and Duodenal Ulcer	M. } F. }	3	3	2	.	.	1	.	.	2	.	1	.	
22	Diarrhœa and Enteritis (under 2 years).	M. } F. }	5	3 2	3 2	2	.	1 2	.	
23	Appendicitis ...	M. } F. }	1	1	1	1	.	.	.	
24	Cirrhosis of the Liver	M. } F. }		
25	Other Diseases of Liver, Etc.	M. } F. }	2	1 1	1	1 1	.	
26	Other Digestive Diseases	M. } F. }	7	4 3	1	.	1	.	.	1	.	1	2	.	1	.	.	3 2	.	
27	Acute and Chronic Nephritis	M. } F. }	12	7 5	.	.	1	.	1	1	2	3	.	2	1	.	.	1 2	5 3	.
28	Puerperal Sepsis ...	M. } F. }	1	1	1	1	.	
29	Other Puerperal Causes	M. } F. }	2	2	2	2	.	.	.	
30	Congenital Debility, Etc. (Nos. 157-161).	M. } F. }	31	15 16	15 16	3 3	.	4 3	6 10	2 2
31	Senility ...	M. } F. }	83	40 43	12 5	28 23	.	.	2	38 42	25 25	
32	Suicide ...	M. } F. }	3	3	1	.	1	1	3	.	
33	Other Violence ...	M. } F. }	8	8	.	1	1	1	2	.	1	.	1	1	4	1	1	2	.	
34	Other Defined Causes...	M. } F. }	27	16 11	2	1 1	1	2	2	1	1	5 5	2 3	.	6 2	1	3	6 9	.	
35	Causes ill-defined or unknown	M. } F. }	5	2 3	1	.	1	1	1	.	.	.	2 3	2 2	

ABSTRACT V—continued—No. 2.—Causes of Death in Administrative County of DUBLIN, by Sexes, Ages, and Places of Occurrence during the year 1937.

No.	CAUSES OF DEATH	Total Deaths.	AGES AT DEATH.											PLACES OF OCCURRENCE.				Un-certified Deaths.
			All Ages.	Under 1 year.	1-5	5-	15-	25-	35-	45-	55-	65-	75 years and up.	General and Special Hospls.	Mental Hos-pitals.	County Homes and Hospls. District Hospls. and Co. Infirm-aries.	Else-where.	
	ALL CAUSES } M. } F. }	1,609	804 805	127 109	34 34	35 22	37 43	45 52	42 46	74 58	129 119	158 146	123 176	224 208	20 27	101 95	459 475	6 6
1	Typhoid Fever (including Para- M. } typhoid). F. }	7	5 2	.	.	5	1 .	1 .	.	2 2	.	.	3 .	.
2	Typhus } M. } F. }	
3	Measles } M. } F. }	3	2 1	1 .	1	1 .	1 1	.
4	Scarlet Fever } M. } F. }	6	2 4	.	1 1	1 .	1 .	1	1 .	.	2 .	2 .	.
5	Whooping-cough } M. } F. }	13	6 7	4 5	2 2	1 .	.	2 .	4 2	.
6	Diphtheria } M. } F. }	12	5 7	1 .	3 3	2 .	.	1	4 3	.	1 .	.	.
7	Dysentery } M. } F. }	
8	Influenza } M. } F. }	61	31 30	2 1	1 1	1 .	5 .	2 2	7 .	1 3	5 6	6 5	6 6	4 2	2 1	3 .	22 27	.
9	Encephalitis Lethargica } M. } F. }	2	1 .	.	.	1 .	.	.	1 .	.	.	1 .	.
10	Cerebro-spinal Fever } M. } F. }	6	5 1	1 .	1 .	1 .	.	2	4 1	.	1 .	.	.
11	Tuberculosis of Respiratory M. } System. F. }	139	69 70	2 .	2 .	5 4	16 22	20 20	9 11	6 7	6 3	5 1	.	13 16	4 2	8 9	44 43	.
12	Other Tuberculous Diseases } M. } F. }	30	17 13	1 4	4 3	5 2	4 1	1 3	1 .	1	11 7	1 1	2 3	3 2	.
13	Cancer } M. } F. }	135	66 69	.	.	.	2 .	3 .	3 .	9 3	23 31	19 15	7 12	26 17	1 .	12 5	27 47	.
14	Diabetes Mellitus } M. } F. }	14	7 7	1 2	3 1	2 2	1 1	2 3	.	1 .	4 4	.

15	Cerebral Hæmorrhage, Etc. (No. 82).	M. } F. }	103	{	44 59	1 3	6 5	11 4	15 27	11 19	7 13	1 5	5 6	31 35	.
16	Heart Disease ...	M. } F. }	313	{	139 174	1	.	1	4	4	8 5	13 16	28 31	48 48	32 65	14 19	5 11	12 32	108 112	2
17	Other Circulatory Diseases	M. } F. }	36	{	16 20	1	3	3 7	4 4	6 8	2 3	1 1	6 15	7 15	.
18	Bronchitis ...	M. } F. }	71	{	36 35	1 1	2	.	.	.	1	3	6 6	12 14	14 11	8 3	.	5 6	23 26	1
19	Pneumonia (All Forms)	M. } F. }	101	{	58 43	11 10	7 6	2 1	1 2	3 2	6 3	11 2	9 8	5 4	3 5	14 10	2 3	8 5	34 25	.
20	Other Respiratory Diseases	M. } F. }	50	{	28 22	1	2	.	1	1	2 3	2	5 3	8 8	8 4	7 6	1	2 2	18 14	.
21	Gastric and Duodenal Ulcer	M. } F. }	6	{	4 2	1	.	.	2 1	1	1	3 2	.	.	1	.
22	Diarrhoea and Enteritis (under 2 years).	M. } F. }	46	{	30 16	30 15	19 10	.	.	11 6	.
23	Appendicitis ...	M. } F. }	3	{	2 1	.	.	1	1	.	2 1
24	Cirrhosis of the Liver	M. } F. }	7	{	6 1	1	4 1	.	1	1 1	.	.	5	.
25	Other Diseases of the Liver, Etc.	M. } F. }	8	{	3 5	.	.	2	1 3	1 1	1 1	.	.	2 4	.
26	Other Digestive Diseases	M. } F. }	33	{	15 18	3 4	.	1 3	1 1	1 1	2	1 2	2 2	2 4	2 3	6 4	.	2 3	7 11	.
27	Acute and Chronic Nephritis	M. } F. }	60	{	38 22	1	1 1	1	1	3 3	2	5 2	8 5	10 5	8 4	9 4	.	9 4	20 14	.
28	Puerperal Sepsis ...	F. }	1	{	1	1	1	.	.	1	.
29	Other Puerperal Causes	F. }	7	{	7	5	2	6	.	.	1	.
30	Congenital Debility, Etc. (Nos. 157-161) ...	M. } F. }	118	{	55 63	54 62	1 1	31 41	.	4 5	20 17	2
31	Senility ...	M. } F. }	49	{	20 29	4 5	16 24	1	.	1	19 28	2
32	Suicide ...	M. } F. }	6	{	4 2	.	.	1	.	.	1 1	2 1	.	.	.	1	.	.	3 2	.
33	Other Violence ...	M. } F. }	35	{	21 14	2 2	4 1	.	4	1	2 1	2 2	3 2	3 1	5	8 3	.	4 2	9 9	.
34	Other Defined Causes ...	M. } F. }	118	{	64 54	12 4	6 5	5 7	3 8	4 2	2 4	6 8	11 5	8 3	7 8	-23 25	2 3	12 2	27 24	.
35	Causes ill-defined or unknown	M. } F. }	10	{	6 4	.	1	1	1	1	1	1	.	2	.	1	.	.	5 3	4

ABSTRACT V—continued—No. 3.—Causes of Death in CITY OF DUBLIN, by Sexes, Ages, and Places of Occurrence during the year 1937.

No.	CAUSES OF DEATH.	Total Deaths.	AGES AT DEATH.											PLACES OF OCCURENCE.				Un-certified Deaths.
			All Ages.	Under 1 year.	1-5	5-	15-	25-	35-	45-	55-	65-	75 years and up.	General and Special Hosps.	Mental Hos-pitals.	County Homes and District Hosps. and Co. Infirmaries.	Else-where.	
	ALL CAUSES	6,980	3,434 3,546	660 542	243 230	117 98	141 183	145 193	231 177	407 312	564 524	590 666	336 621	1,331 1,147	93 109	544 453	1,466 1,837	42 43
1	Typhoid Fever (including Para-typhoid). M. F. }	1	1	.	.	.	1	1
2	Typhus M. F. }
3	Measles M. F. }	50	26 24	3 12	21 11	2 1	7 3	.	1 2	18 19	.
4	Scarlet Fever... .. M. F. }	26	11 15	1 1	6 6	4 3	.	1 3	.	.	.	1	.	7 14	.	.	4 1	.
5	Whooping-cough M. F. }	76	36 40	14 15	20 25	2	6 4	.	2	30 34	1
6	Diphtheria M. F. }	84	43 41	3 1	23 18	16 20	1 1	.	1	43 37	.	1	3	.
7	Dysentery M. F. }
8	Influenza M. F. }	192	91 101	.	2 1	1 1	4 5	8 4	7 6	11 14	17 27	22 23	19 18	18 10	6 4	12 13	55 74	1
9	Encephalitis Lethargica M. F. }	2	2	.	.	.	1	1	2
10	Cerebro-spinal Fever M. F. }	27	13 14	6 5	5 3	.	3 2	.	1	.	1	.	.	13 14
11	Tuberculosis of Respiratory System. M. F. }	592	307 285	6 5	4 6	6 7	65 100	64 87	57 25	60 34	33 14	10 4	2 3	101 111	23 13	81 43	102 118	2
12	Other Tuberculous Diseases M. F. }	159	79 80	6 3	21 20	18 15	17 18	10 7	6 6	1 3	.	.	.	58 52	.	3 6	5 19	.
13	Cancer M. F. }	582	285 297	.	1 1	.	2 1	5 4	20 31	49 68	79 36	93 71	36 34	118 112	3 4	43 24	121 157	.
14	Diabetes Mellitus M. F. }	35	22 13	2 1	2 1	2 3	6 5	6 3	4 .	9 8	1	2	10 5	.

ABSTRACT V—continued—No. 3.—Causes of Death in CITY OF DUBLIN, by Sexes, Ages, and Places of Occurrence during the year 1937.

No.	CAUSES OF DEATH.	Total Deaths.	AGES AT DEATH.											PLACES OF OCCURRENCE.				Un-certified Deaths.	
			All Ages.	Under 1 year.	1-5	5-	15-	25-	35-	45-	55-	65-	75 years and up.	General and Special Hosps.	Mental Hos-pitals.	County Homes and District Hosps. and Co. Infir-maries.	Else-where.		
	ALL CAUSES } M. } F. }	6,980	3,434 } 3,546 }	660 } 542 }	243 } 230 }	117 } 98 }	141 } 183 }	145 } 193 }	231 } 177 }	407 } 312 }	564 } 524 }	590 } 666 }	336 } 621 }	1,351 } 1,147 }	93 } 109 }	544 } 453 }	1,466 } 1,837 }	42 } 43 }	
1	Typhoid Fever (including Para-typhoid). } M. } F. }	1	1	.	.	.	1	1
2	Typhus } M. } F. }
3	Measles } M. } F. }	50	26 } 24 }	3 } 12 }	21 } 11 }	2 } 1 }	7 } 3 }	.	1 } 2 }	18 } 19 }	.	
4	Scarlet Fever... .. } M. } F. }	26	11 } 15 }	1 } 1 }	6 } 6 }	4 } 3 }	1 } 1 }	3 } .	.	.	1 } .	.	.	7 } 14 }	.	.	4 } 1 }	.	
5	Whooping-cough } M. } F. }	76	36 } 40 }	14 } 15 }	20 } 25 }	2 }	6 } 4 }	.	2 } .	30 } 34 }	1	
6	Diphtheria } M. } F. }	84	43 } 41 }	3 } 1 }	23 } 18 }	16 } 20 }	1 } 1 }	.	1 }	43 } 37 }	.	1 } .	3 } .	.	
7	Dysentery } M. } F. }
8	Influenza } M. } F. }	192	91 } 101 }	2 } .	1 } 1 }	4 } 5 }	8 } 4 }	7 } 6 }	11 } 14 }	17 } 27 }	22 } 23 }	19 } 18 }	18 } 10 }	6 } 4 }	12 } 13 }	55 } 74 }	1		
9	Encephalitis Lethargica } M. } F. }	2	2	.	.	.	1	1	2
10	Cerebro-spinal Fever } M. } F. }	27	13 } 14 }	6 } 5 }	5 } 3 }	.	3 } 2 }	1 } .	1 }	13 } 14 }	
11	Tuberculosis of Respiratory System. } M. } F. }	592	307 } 285 }	6 } 5 }	4 } 6 }	6 } 7 }	65 } 100 }	64 } 87 }	57 } 25 }	60 } 34 }	33 } 14 }	10 } 4 }	2 } 3 }	101 } 111 }	23 } 13 }	81 } 43 }	102 } 118 }	2	
12	Other Tuberculous Diseases } M. } F. }	159	79 } 80 }	6 } 3 }	21 } 20 }	18 } 15 }	17 } 18 }	10 } 7 }	6 } 6 }	1 } 3 }	.	2 } 5 }	1 } .	58 } 52 }	3 } 3 }	5 } 6 }	16 } 19 }	.	
13	Cancer } M. } F. }	582	285 } 297 }	.	1 } 1 }	.	2 } 1 }	5 } 4 }	20 } 31 }	49 } 68 }	79 } 86 }	93 } 71 }	36 } 34 }	118 } 112 }	3 } 4 }	43 } 24 }	121 } 157 }	.	
14	Diabetes Mellitus } M. } F. }	35	22 } 13 }	2 } 1 }	2 } 1 }	2 } 3 }	6 } 5 }	6 } 3 }	4 } .	9 } 8 }	1 } .	2 } .	10 } 5 }	.	

15	Cerebral Hemorrhage, Etc. (No. M. 82).	F. }	331	{	129	1	.	1	.	2	3	20	30	47	25	28	3	24	74	1
					202					3	14	20	46	64	53	34	2	42	124	
16	Heart DiseaseM. F. }	1,127	{	457	1	1	6	6	7	23	66	125	132	90	100	24	59	274	9
					670	.	1	4	12	19	22	46	127	230	209	90	44	125	411	10
17	Other Circulatory Diseases	...M. F. }	187	{	91	.	.	.	1	1	.	9	17	37	26	28	1	26	36	2
					96	.	1	1	1	2	14	17	17	27	33	17	5	20	54	
18	BronchitisM. F. }	551	{	285	25	15	2	4	5	13	42	55	82	42	29	1	111	144	1
					266	16	20	1	1	1	5	22	42	94	65	19	1	81	165	3
19	Pneumonia (All Forms)	...M. F. }	656	{	347	96	67	5	13	9	30	41	39	34	13	113	11	38	185	.
					309	86	63	9	9	9	10	24	36	30	33	95	16	20	178	.
20	Other Respiratory Diseases	...M. F. }	153	{	86	2	2	4	2	2	12	24	22	12	4	22	2	26	36	.
					67	3	2	3	4	4	7	6	15	13	10	16	.	3	48	2
21	Gastric and Duodenal Ulcer	...M. F. }	41	{	32	2	8	6	9	4	3	23	.	2	7	.
					9	1	1	2	4	1	.	5	1	.	3	1
22	Diarrhoea and Enteritis (under 2 years.)	M. F. }	238	{	125	119	6	90	.	4	31	.
					113	108	5	89	.	7	17	1
23	AppendicitisM. F. }	35	{	18	.	.	6	3	.	3	3	2	.	1	16	.	1	1	.
					17	.	2	2	2	3	1	1	4	2	.	14	.	.	3	1
24	Cirrhosis of the Liver	...M. F. }	12	{	10	1	4	2	2	1	4	.	.	6	.
					2	1	1	1	1	.	.	.	1	.
25	Other Diseases of Liver, Etc.	...M. F. }	19	{	5	.	1	.	.	.	1	.	3	.	.	3	.	1	1	.
					14	.	.	.	1	.	.	6	3	2	2	9	.	3	2	.
26	Other Digestive Diseases	...M. F. }	127	{	62	7	8	4	2	2	3	6	7	12	10	4	28	.	13	2
					65	10	9	5	3	3	3	8	16	6	5	35	.	7	23	1
27	Acute and Chronic Nephritis	...M. F. }	225	{	123	2	1	.	2	3	13	14	37	43	8	39	1	49	34	.
					102	1	.	3	5	6	10	11	28	23	15	24	1	15	62	.
28	Puerperal SepsisF. }	11	{	11	.	.	.	1	5	5	8	1	.	2	.
29	Other Puerperal Causes	...F. }	22	{	22	17	5	15	.	.	7	.
30	Congenital Deblility, Etc. (Nos. 157-161).	M. F. }	527	{	292	287	3	1	.	1	194	.	16	82	1
					235	233	1	.	1	166	.	12	57	1
31	SenilityM. F. }	177	{	46	12	34	3	.	.	43	2
					131	20	111	3	4	1	123	8
32	SuicideM. F. }	11	{	8	.	.	.	1	2	.	2	3	.	.	5	.	.	3	.
					3	1	1	1	1	2	.
33	Other ViolenceM. F. }	161	{	100	8	16	16	6	5	7	13	13	6	10	70	.	3	27	.
					61	5	6	2	5	3	2	4	9	17	8	41	1	2	17	.
34	Other Defined CausesM. F. }	510	{	288	73	20	23	12	14	16	32	52	32	14	153	17	27	91	7
					222	36	25	18	9	11	18	23	34	28	20	95	9	23	95	9
35	Causes ill-defined or unknown	...M. F. }	33	{	17	2	1	8	6	.	3	.	.	14	13
					16	.	4	.	.	.	1	1	4	6	.	2	.	1	13	6

ABSTRACT V—continued.—No. 4.—Causes of Death in Administrative County of KILDARE, by Sexes, Ages, and Places of Occurrence during the year 1937.

No.	CAUSES OF DEATH.	Total Deaths.	AGES AT DEATH.												PLACES OF OCCURRENCE.				Un-certified Deaths.
			All Ages.	Under 1 year.	1-5	5-	15-	25-	35-	45-	55-	65-	75 years and up.	General and Special Hospls.	Mental Hospi-tals.	County Homes and Hospls. District Hospls. and Co. Infir-maries.	Else-where.		
	ALL CAUSESM. F. }	879	488 391	40 40	20 16	10 15	21 18	24 23	27 17	53 28	91 59	135 81	67 94	41 37	20 11	119 66	308 277	24 26	
1	Typhoid Fever (including Para- typhoid). M. F. }
2	TyphusM. F. }
3	MeaslesM. F. }	1	1	.	1	1	.	.	.
4	Scarlet Fever... ..M. F. }	3	1 2	.	1	.	2	1 2	.	.	.
5	Whooping-coughM. F. }	8	3 5	1 2	1 3	1	3 5	1
6	DiphtheriaM. F. }	9	4 5	1	2 1	1 3	1	2 1	.	2 4	.	.	.
7	DysenteryM. F. }
8	InfluenzaM. F. }	44	26 18	1 2	1	1	.	.	2 1	6 1	3 1	10 8	3 4	1 1	7 2	2 8	16 7	2	
9	Encephalitis Lethargica ...M. F. }	3	1 2	.	1	.	1	1 2	.	.
10	Cerebro-spinal FeverM. F. }
11	Tuberculosis of Respiratory System. M. F. }	59	29 30	.	1 1	1 3	5 9	8 10	7 2	7 3	.	1	.	6 7	1	4 1	18 22	1	
12	Other Tuberculous Diseases ...M. F. }	14	10 4	1	.	3	2 1	2 2	1 1	1	.	.	.	3	.	4	6 1	.	
13	CancerM. F. }	87	58 29	1	2	8 3	26 11	18 9	3 6	8 3	1	21 5	28 21	.	
14	Diabetes MellitusM. F. }	3	2 1	1	1 1	.	.	1	.	1	1	.	

15	Cerebral Hemorrhage, Etc. (No. 32).	M. } F. }	49	20 29	.	.	.	1	.	1	7 7	5 9	6 9	.	1	7 3	13 25	2	
16	Heart Disease ...	M. } F. }	188	110 78	.	.	1	3	2	4	11 5	25 31	50 27	14 27	1	6 4	29 17	74 57	3 1
17	Other Circulatory Diseases	M. } F. }	16	8 8	1	2	1	4	.	.	1	7 7	.	
18	Bronchitis ...	M. } F. }	55	32 23	2	3	.	.	.	1	1	4	17	5	1	9	22	1	
19	Pneumonia (All Forms)	M. } F. }	74	44 30	5	5	2	1	2	4	5	8	10	4	3	6	33	2	
20	Other Respiratory Diseases	M. } F. }	8	6 2	.	.	.	1	.	.	1	1	3	.	2	1	4	.	
21	Gastric and Duodenal Ulcer	M. } F. }	5	3 2	2	.	1	.	.	.	2	1	.	
22	Diarrhea and Enteritis (under 2 years).	M. } F. }	9	4 5	3	1	2	4	.	2	.	
23	Appendicitis ...	M. } F. }	4	2 2	.	1	.	.	.	1	1	.	.	2	.	1	1	.	
24	Cirrhosis of the Liver	M. } F. }	1	1	1	1	.	
25	Other Diseases of Liver, Etc.	M. } F. }	3	3	1	2	.	.	.	1	2	.	
26	Other Digestive Diseases	M. } F. }	21	9 12	.	1	.	1	1	2	1	3	1	1	5	3	5	.	
27	Acute and Chronic Nephritis	M. } F. }	25	17 8	.	.	2	.	.	2	4	3	6	.	1	5	11	.	
28	Puerperal Sepsis ...	F.	1	1	.	.	.	1	1	.	.	
29	Other Puerperal Causes	F.	5	5	.	.	.	4	1	2	.	.	3	.	
30	Congenital Debility, Etc. (Nos. 157-161).	M. } F. }	38	23 15	23	4	.	19	5	.	
31	Senility ...	M. } F. }	56	26 30	8	18	.	1	5	20	7	
32	Suicide ...	M. } F. }	1	1	.	.	.	1	1	.	
33	Other Violence ...	M. } F. }	18	12 6	2	1	1	2	.	2	1	1	1	1	.	4	7	.	
34	Other Defined Causes ...	M. } F. }	64	32 32	2	1	2	3	4	2	4	7	5	2	6	12	13	1	
35	Causes ill-defined or unknown	M. } F. }	7	3 4	.	1	.	1	.	1	2	3	2	

ABSTRACT V—continued—No. 5.—Causes of Death in Administrative County of KILKENNY, by Sexes, Ages, and Places of Occurrence during the year 1937.

No.	CAUSES OF DEATH.	Total Deaths.	AGES AT DEATH.											PLACES OF OCCURRENCE.				Un-certified Deaths.
			All Ages.	Under 1 year.	1-5	5-	15-	25-	35-	45-	55-	65-	75 years and up.	General and Special Hospls.	Mental Hos-pitals.	County Homes and Hospls. District Hospls. and Co. Infir-maries.	Else-where.	
	ALL CAUSESM. }F. }	1,011	505 506	56 46	9 5	8 11	18 14	13 20	16 28	40 40	97 75	139 141	109 126	40 28	13 14	112 86	340 378	72 95
1	Typhoid Fever (including Para-M. } typhoid),F. }	1	1	1	1	.	.	.
2	TyphusM. }F. }
3	MeaslesM. }F. }	1	1	.	1	1	.
4	Scarlet Fever... ..M. }F. }	2	1 1	.	.	1 1	1	1	.
5	Whooping-coughM. }F. }	2	2	1	1	2	.
6	DiphtheriaM. }F. }	2	2	.	.	1	1	2	.	.
7	DysenteryM. }F. }
8	InfluenzaM. }F. }	43	21 22	1	.	.	1	1	1	2	6 3	7 7	5 7	1	.	5 1	15 21	4 4
9	Encephalitis LethargicaM. }F. }
10	Cerebro-spinal FeverM. }F. }
11	Tuberculosis of Respiratory } System.M. }F. }	45	25 20	.	.	2	8 6	7 5	1	3 6	3 3	1	.	8 4	1 4	4 2	12 10	1
12	Other Tuberculous DiseasesM. }F. }	17	5 12	1	1 1	1 3	1 3	.	1	1	.	.	.	2	.	1 5	2 7	.
13	CancerM. }F. }	87	47 40	2	7 5	18 12	14 17	6 2	4 4	2	13 8	28 28	2
14	Diabetes MellitusM. }	4	1	1	1	.	.

15	Cerebral Hæmorrhage, Etc. (No. M. 32).	F. } 75	35	5	3	14	13	2	1	10	22	2
		F. }	40	2	6	16	16	3		4	33	5
16	Heart Disease ...	M. } 204	97	.	.	1	1	4	6	26	44	15	4	4	15	74	3	
		F. }	107	10	10	20	44	23	2	1	14	90	4	
17	Other Circulatory Diseases	M. } 19	13	3	3	3	4	.	1	4	8	.	
		F. }	6	4	4	1	1	.		2	4	.	
18	Bronchitis ...	M. } 36	20	1	6	9	4	1	.	5	14	2	
		F. }	16	2	.	.	.	1	1	3	7	2	.	.	2	14	6	
19	Pneumonia (All Forms)	M. } 42	27	5	3	.	1	3	5	2	4	4	.	.	7	20	1	
		F. }	15	2	2	.	.	1	1	2	3	3	.	3	2	10		
20	Other Respiratory Diseases	M. } 15	6	1	2	1	2	.	.	1	5	1	
		F. }	9	3	3	1	5	.	.	.	1	8	3	
21	Gastric and Duodenal Ulcer	M. } 9	8	.	.	.	1	1	1	2	3	.	1	.	4	3	.	
		F. }	1	1	1	.	.	.		1	.	
22	Diarrhœa and Enteritis (under 2 M. years).	M. } 9	5	4	1	1	.	1	3	.	
		F. }	4	4	1	.	1	2	.	
23	Appendicitis ...	M. } 5	3	.	.	1	1	1	1	1	1	1	.	
		F. }	2	.	.	.	1	.	.	1	.	.	1	1	1		.	
24	Cirrhosis of the Liver	M. } 4	4	1	2	1	.	.	.	2	2	.	
		F. }	
25	Other Diseases of Liver, Etc.	M. } 4	2	1	1	.	1	.	.	1	.	
		F. }	2	1	.	1	.	1	.	.	1	.	
26	Other Digestive Diseases	M. } 19	10	2	1	1	1	.	2	.	2	.	1	.	2	7	2	
		F. }	9	2	.	1	.	.	2	2	4	.	1	.	8			
27	Acute and Chronic Nephritis	M. } 20	12	.	.	2	.	1	3	4	2	.	2	.	2	8	.	
		F. }	8	1	.	1	.	1	2	1	1	1	1	.	4	3	1	
28	Puerperal Sepsis ...	F. }
29	Other Puerperal Causes	F. }	11	11	.	.	1	6	4	2	.	7	2	
30	Congenital Debility, Etc. (Nos. M. 157-161) ...	M. } 66	36	36	6	.	8	22	8	
		F. }	30	29	.	1	4	.	8	18	4	
31	Senility ...	M. } 157	67	14	53	.	1	14	52	37	
		F. }	90	24	66	.	4	9	77	56	
32	Suicide ...	M. } 1	1	1	1	.	
		F. }	
33	Other Violence ...	M. } 14	9	2	1	.	1	.	2	1	2	.	1	.	.	8	.	
		F. }	5	1	1	1	1	2	1	.	3	1	.	
34	Other Defined Causes ...	M. } 82	38	3	.	2	2	2	1	2	13	11	2	4	3	11	20	
		F. }	44	5	1	2	3	4	8	12	6	3	3	1	9	31	16	
35	Causes ill-defined or unknown	M. } 15	10	.	1	.	1	.	.	.	6	10	9	
		F. }	5	1	1	3	5	5	

ABSTRACT V—continued—No. 6.—Causes of Death in Administrative County of LAOIGHIS, by Sexes, Ages, and Places of Occurrence during the year 1937.

No.	CAUSES OF DEATH.	Total Deaths.	AGES AT DEATH.												PLACES OF OCCURRENCE.				Un-certified Deaths.
			All Ages.	Under 1 year.	1-5	5-	15-	25-	35-	45-	55-	65-	75 years and up.	General and Special Hospis.	Mental Hospis.	County Homes and Hospis. District Hospis. and Co. Infirmaries.	Elsewhere.		
	ALL CAUSES } M. } F. }	769	428 341	36 23	13 7	6 13	10 8	13 16	18 15	28 21	69 55	141 93	94 90	27 12	11 5	77 54	313 270	76 61	
1	Typhoid Fever (including Para-typhoid) } M. } F. }	1	1	1	1	.	.	
2	Typhus } M. } F. }	
3	Measles } M. } F. }	3	3	1	.	2	3	1	
4	Scarlet Fever } M. } F. }	6	3 3	.	2	.	1	.	1	3 2	1	.	
5	Whooping-cough } M. } F. }	2	1 1	.	1	.	1	1 1	.	
6	Diphtheria } M. } F. }	7	5 2	3 1	1 1	1	1	.	4 2	.	.	
7	Dysentery } M. } F. }	
8	Influenza } M. } F. }	61	31 30	1 2	.	1 1	.	2	.	2	10 3	12 10	5 10	1 1	.	11 2	19 27	.	
9	Encephalitis Lethargica } M. } F. }	
10	Cerebro-spinal Fever } M. } F. }	
11	Tuberculosis of Respiratory System. } M. } F. }	35	21 14	.	1	6 2	5 7	4 3	2 2	3	.	.	.	9 4	2	1	10 9	.	
12	Other Tuberculous Diseases } M. } F. }	13	6 7	.	1	.	3	1	1	2	.	1	.	1	1	1 2	4 4	.	
13	Cancer } M. } F. }	62	35 27	1 2	5 5	3 9	20 7	6 4	2 1	1 2	7 5	25 19	.	
14	Diabetes Mellitus } M. } F. }	4	2 2	1 1	1 1	.	1 1	.	.	.	2 2	.	

16	Cerebral Hæmorrhage, Etc. (No. M. F.)	45	22 23	1 2	2 3	5 4	9 10	5 4	.	.	1 3	21 20	5 2
16	Heart DiseaseM. F. }	161	91 70	.	1	1	.	1	2 1	3 5	23 15	40 30	22 17	1	6	18 20	67 49	5 5
17	Other Circulatory Diseases ...M. F. }	14	2 12	1	.	1	5	1 5	1	1	.	2	2 9	1
18	BronchitisM. F. }	33	15 18	2	1	.	1	.	1 1	1 1	2 3	7 8	2 4	.	.	3	12 18	1 1
19	Pneumonia (All Forms) ...M. F. }	35	17 18	2 4	1	.	1	1	2 1	2 1	6 4	3 4	3 3	1 1	.	2 5	14 12	1 1
20	Other Respiratory Diseases ...M. F. }	9	7 2	.	1	.	.	1	.	.	4 1	1	1	.	.	3	4 2	1
21	Gastric and Duodenal Ulcer ...M. F. }	5	3 2	1 1	2 1	.	.	.	2	1 2	.
22	Diarrhoea and Enteritis (under 2 years). M. F. }	5	4 1	4 1	2 1	.	.	2	1
23	AppendicitisM. F. }	5	3 2	.	1	1	.	.	.	1	1	.	1	.	.	2 1	1 1	.
24	Cirrhosis of the Liver ...M. F. }
25	Other Diseases of Liver, Etc. ...M. F. }	6	3 3	1	.	.	.	1	.	.	1 1	2	.	1	.	.	2 3	.
26	Other Digestive Diseases ...M. F. }	16	10 6	.	1	.	1	1	1	2 1	2 2	3	1 1	3	.	3	4 5	1
27	Acute and Chronic Nephritis ...M. F. }	14	11 3	.	.	1	1	.	1 1	.	4 3	3	.	1	.	1	9 2	2
28	Puerperal SepsisF.
29	Other Puerperal Causes ...F.	2	2	2	2	.	.
30	Congenital Debility, Etc. (Nos. M. F. 157-161).	33	20 13	19 13	1	3 2	.	3	11 11	9 5
31	SenilityM. F. }	112	63 49	19 7	44 42	.	.	4 4	59 45	38 31
32	SuicideM. F. }	1	1	1	1	.
33	Other ViolenceM. F. }	10	6 4	.	1	.	.	2	.	.	1	3 1	1	.	.	2 1	4 3	.
34	Other Defined CausesM. F. }	55	38 17	4 1	1 1	2	3 1	.	6 1	3 1	3 3	12 4	4 1	2	2	6	28 15	4 1
35	Causes ill-defined or unknown ...M. F. }	14	7 7	.	2 2	1 3	3 2	1	.	.	.	7 7	5 6

ABSTRACT V—*contd.*—No. 7—Causes of Death in Administrative County of LONGFORD, by Sexes, Ages, and Places of Occurrence during the year 1937.

No.	CAUSES OF DEATH.	Total Deaths.	AGES AT DEATH.												PLACES OF OCCURRENCE.				Un-certified Deaths.
			All Ages.	Under 1 year.	1-5	5-	15-	25-	35-	45-	55-	65-	75 years and up.	General and Special Hospls.	Mental Hos-pitals.	County Homes and Hospls. District Hospls. and Co. Infirm-aries	Else-where.		
	ALL CAUSES } M. } F. }	600	297 303	24 15	5 8	6 6	6 8	4 10	12 18	12 30	44 31	107 90	77 87	8 6	6 4	72 52	211 241	102 125	
1	Typhoid Fever (including Para-typhoid). } M. } F. }	
2	Typhus } M. } F. }	
3	Measles } M. } F. }	3	1 2	.	1 2	1	2	1	
4	Scarlet Fever... .. } M. } F. }	
5	Whooping-cough } M. } F. }	
6	Diphtheria } M. } F. }	1	1	.	1	1	.	.	
7	Dysentery } M. } F. }	
8	Influenza } M. } F. }	79	32 47	1 2	.	1	1	1 2	2 1	2 2	8 6	13 20	5 12	.	.	5 1	27 46	14 29	
9	Encephalitis Lethargica } M. } F. }	
10	Cerebro-spinal Fever } M. } F. }	
11	Tuberculosis of Respiratory System. } M. } F. }	23	6 17	.	1 1	.	1 2	1 4	3 4	1 5	.	.	.	1 1	1 2	4 12	2	1	
12	Other Tuberculous Diseases } M. } F. }	9	4 5	1	.	1	.	1	2 2	1 2	.	3 3	.	.	
13	Cancer } M. } F. }	45	28 17	.	.	.	1	1	1 2	1 6	5 4	16 4	4	1 2	2	10 4	15 11	1 1	

15	Cerebral Hamorrhage, Etc. (No. 82).	M. } F. }	40	16 24	1	.	.	2	1 6	3 9	5 7	.	.	1	15 24	9 12
16	Heart Disease ...	M. } F. }	96	59 37	.	.	1	.	2	1	1	1	2 3	11 6	25 16	17 9	1 1	27 10	30 26	2 .
17	Other Circulatory Diseases	M. } F. }	12	6 6	1 1	2 3	1 3	2 2	1 .	3 5	2 1	.
18	Bronchitis ...	M. } F. }	16	6 10	.	1	1 2	1 7	3 7	1 1	.	.	6 10	4 6
19	Pneumonia (All Forms)	M. } F. }	26	12 14	1	.	1	.	2	.	1	.	1 3	2 2	4 4	1 3	.	2 2	10 12	2 4
20	Other Respiratory Diseases	M. } F. }	5	2 3	1	.	1 1	1 1	.	.	.	1 2	2 2	1 1
21	Gastric and Duodenal Ulcer	M. } F. }	3	3	1	.	.	1 1	1 1	.	.	.	1 2	2 .	1 .
22	Diarrhoea and Enteritis (under 2 years.)	M. } F. }	3	2 1	2	1	1 1	.	.
23	Appendicitis ...	M. } F. }	1	1	1	1	.	.	.
24	Cirrhosis of the Liver	M. } F. }
25	Other Diseases of Liver, Etc.	M. } F. }	1	1	1	1	1
26	Other Digestive Diseases	M. } F. }	11	3 8	.	.	1	2	1	1	1	.	1 2	2 6	1
27	Acute and Chronic Nephritis	M. } F. }	21	16 5	1	1	.	3 2	10 2	2 2	.	.	1 1	15 4	4
28	Puerperal Sepsis ...	F. }
29	Other Puerperal Causes	F. }	2	2	.	.	.	2	2	1
30	Congenital Debility, Etc. (Nos. 157-161).	M. } F. }	24	15 9	15	1	3 3	11 6	7 2
31	Senility ...	M. } F. }	113	48 65	13 16	35 49	.	3 3	47 62	42 56
32	Suicide ...	M. } F. }
33	Other Violence ...	M. } F. }	7	2 5	.	.	1	.	1	.	.	.	1	1	3	.	.	1 3	1 2	.
34	Other Defined Causes ...	M. } F. }	39	22 17	4	1	3	.	2	.	1	.	1 1	4 4	6 3	3	1	5 1	15 15	5 3
35	Causes ill-defined or unknown...	M. } F. }	17	10 7	.	1	.	.	.	1	.	.	2	2	7	.	.	.	10 7	9 7

ABSTRACT V—continued—No. 8—Causes of Death in Administrative County of LOUTH, by Sexes, Ages, and Places of Occurrence during the year 1937.

No.	CAUSES OF DEATH	Total Deaths.	AGES AT DEATH.											PLACES OF OCCURRENCE.				Un-certified Deaths.
			All Ages.	Under 1 year.	1-5	5-	15-	25-	35-	45-	55-	65-	75 years and up.	General and Special Hospls.	Mental Hos-pitals.	County Homes and Hospls. District Hospls. and Co. Infirm-aries.	Else-where.	
	ALL CAUSES	977	494	42	12	19	15	32	35	53	80	108	98	23	15	140	316	20
 M. } F. }		483	40	17	14	16	25	22	47	77	105	120	25	14	76	368	26
1	Typhoid Fever (including Para-typhoid). M. } F. }	
2	Typhus M. } F. }	
3	Measles M. } F. }	1	1	.	1	1	.
4	Scarlet Fever... .. M. } F. }	3	2	.	.	1	.	.	.	1	1	1	.
5	Whooping-cough M. } F. }	7	4	4	4
6	Diphtheria M. } F. }	6	3	.	1	2	3	1	.
7	Dysentery M. } F. }	
8	Influenza M. } F. }	48	24	1	.	1	2	.	3	3	3	3	8	.	4	20	2	
9	Encephalitis Lethargica M. } F. }		24	2	.	1	.	.	1	1	7	4	8	2	3	19	1	
10	Cerebro-spinal Fever M. } F. }	
11	Tuberculosis of Respiratory System. M. } F. }	66	37	.	.	.	4	17	11	2	3	.	.	.	1	13	23	
12	Other Tuberculous Diseases M. } F. }	20	29	.	.	.	11	11	3	3	.	1	.	3	.	6	20	
13	Cancer M. } F. }	84	10	1	1	4	3	.	.	.	2	.	.	3	.	2	5	
14	Diabetes Mellitus M. } F. }	8	10	.	.	4	1	1	1	.	2	.	.	3	.	2	5	
 M. } F. }		3	.	.	.	1	.	1	.	1	1	3	

15	Cerebral Haemorrhage, Etc. (No. M. 82).	F.	61	21	1	2	5	8	5	.	.	4	17	.
		F.		40	6	6	13	16	.	.	6	34	1	
16	Heart Disease ...	M.	176	86	2	11	23	30	20	.	1	4	21	60	4
		F.		90	4	11	21	27	27	1	1	7	6	76	6
17	Other Circulatory Diseases	M.	14	6	.	.	1	.	.	.	1	1	1	2	.	1	.	.	4	.
		F.		8	2	4	2	2	.	.	.	2	6	.
18	Bronchitis ...	M.	51	29	2	2	1	5	11	9	.	.	1	8	21	.
		F.		22	2	.	1	.	.	1	5	7	5	5	.	.	1	1	20	3
19	Pneumonia (All Forms)	M.	60	28	7	4	1	.	.	4	4	2	4	2	.	.	3	6	19	.
		F.		32	4	5	1	.	1	1	2	6	8	4	.	.	.	32	.	
20	Other Respiratory Diseases	M.	11	6	.	2	.	.	2	.	1	1	1	.	.	1	.	1	4	.
		F.		5	.	1	1	.	1	.	1	1	.	.	1	.	1	3	.	
21	Gastric and Duodenal Ulcer	M.	12	9	1	.	2	2	3	1	.	1	.	4	4	1
		F.		3	1	1	1	.	1	1	.	1	1	1	.
22	Diarrhoea and Enteritis (under 2 M. years).	M.	9	2	2	2	.
		F.		7	6	1	1	6	.
23	Appendicitis ...	M.	3	2	.	.	.	2
		F.		1	.	.	1	1
24	Cirrhosis of the Liver	M.
		F.	
25	Other Diseases of Liver, Etc.	M.	6	2	1	1	1	.	1	.	.
		F.		4	1	.	.	1	.	.	2	4	.
26	Other Digestive Diseases	M.	18	7	.	.	2	.	.	1	1	1	1	2	1	.	.	2	4	1
		F.		11	.	1	.	.	.	1	1	5	3	3	2	.	.	1	8	.
27	Acute and Chronic Nephritis	M.	33	16	.	.	.	2	1	3	4	6	3	1	.	1	.	2	13	.
		F.		17	.	1	.	1	1	6	5	2	1	.	.	1	.	2	14	.
28	Puerperal Sepsis ...	F.	1	1	.	.	.	1	1	.	.
29	Other Puerperal Causes	F.	3	3	.	.	.	2	1	1	.	.
30	Congenital Debility, Etc. (Nos. M. 157-161).	M.	40	21	21	5	.	4	12	.
		F.		19	19	3	.	.	3	11	.
31	Senility ...	M.	113	54	16	38	25	29	8
		F.		59	15	44	15	44	13
32	Suicide ...	M.	7	6	.	.	.	1	1	2	2	1	1	4	.
		F.		1	1	1	.
33	Other Violence ...	M.	26	18	.	1	2	2	2	4	3	2	.	2	.	3	.	6	9	.
		F.		8	1	1	2	1	1	1	1	2	1	1	.	.	.	4	4	.
34	Other Defined Causes ...	M.	77	41	5	2	5	.	6	2	3	9	8	1	.	1	3	15	22	1
		F.		36	3	5	3	1	4	4	2	6	4	4	5	.	.	5	26	2
35	Causes ill-defined or unknown	M.	13	10	.	.	.	1	1	.	1	5	2	1	9	3
		F.		3	1	1	1	1	2	.

ABSTRACT V—continued—No. 9—Causes of Death in Administrative County of MEATH, by Sexes, Ages, and Places of Occurrence during the year 1937.

No.	CAUSES OF DEATH.	Total Deaths.	AGES AT DEATH.											PLACES OF OCCURRENCE.				Un-certified Deaths.	
			All Ages.	Under 1 year.	1-5	5-	15-	25-	35-	45-	55-	65-	75 years and up.	General and Special Hospls.	Mental Hos-pitals.	County Homes and Hospls. District Hospls. and Co. Infir-maries.	Else-where.		
	ALL CAUSES M. F. }	915	495 420	40 32	18 9	8 9	26 22	23 19	20 15	41 32	83 84	116 102	120 96	22 18	11 11	122 72	340 319	43 41	
1	Typhoid Fever (including Para-typhoid). M. F. }																		
2	Typhus M. F. }																		
3	Measles M. F. }	1	1		1												1		
4	Scarlet Fever... .. M. F. }	4	3 1		1 1	1		1 1								3 1			
5	Whooping-cough M. F. }	2	2	2													2		
6	Diphtheria M. F. }	1	1		1											1			
7	Dysentery M. F. }																		
8	Influenza M. F. }	51	25 29	1		1	3	2	2	3 2	8 10	6 8	5 3	1		2	22 27	2 1	
9	Encephalitis Lethargica M. F. }																		
10	Cerebro-spinal Fever M. F. }	1	1	1												1			
11	Tuberculosis of Respiratory System. M. F. }	49	25 24			2	8 8	8 5	3 2	4 5		2 1		2 3	1 2	5 4	17 15		1
12	Other Tuberculous Diseases M. F. }	20	14 6		1	4 2	8 1	1 1	1			1		2 1	1	8 3	4 1		
13	Cancer M. F. }	88	48 40				1		3 3	9 3	17 20	13 9	5 5	4 2	1 1	12 13	31 24		
14	Diabetes Mellitus M. }	3	1									1 2				1 1	1 1		1

15	Cerebral Haemorrhage, etc. (No. 82).	M. F. } 74	33 41	.	.	.	1	.	.	1	.	.	2	6 14	15 15	8 9	.	.	9 9	24 31	1 7	
16	Heart Disease ...	M. F. } 182	104 78	.	.	.	1	1	3	1	1	1	5 5	21 16	38 28	38 24	1 1	3 2	10 8	90 67	12 7	
17	Other Circulatory Diseases	M. F. } 28	22 6	.	.	.	1	5 2	7 1	9 2	9 2	.	2	3	17 5	.	
18	Bronchitis ...	M. F. } 48	26 22	1 1	.	.	.	1	.	2	1	1	6 4	5 11	10 5	5	1	.	8 5	17 17	.	
19	Pneumonia (All Forms)	M. F. } 54	33 21	5 4	5 2	1	.	1	.	6	5	1	2 4	3 6	5 3	5	1	2	8 2	22 19	1	
20	Other Respiratory Diseases	M. F. } 11	3 8	1	.	.	.	1	1	1	1	1	1	1	1	1	.	.	.	3 7	1	
21	Gastric and Duodenal Ulcer	M. F. } 9	5 4	1	1	.	.	.	3	3	1	4 1	1 3	.
22	Diarrhoea and Enteritis (under 2 years.)	M. F. } 9	6 3	3 1	3 2	1 1	5 2	.
23	Appendicitis ...	M. F. } 2	1 1	.	.	1	.	.	.	1	1	1	.
24	Cirrhosis of the Liver	M. F. } 1	1	1	1	.	.
25	Other Diseases of Liver, Etc.	M. F. }
26	Other Digestive Diseases	M. F. } 33	17 16	5 1	1 1	.	1	3	2	2	1	2	1 2	2 3	2 4	2	2	1	6 3	9 12	1	
27	Acute and Chronic Nephritis	M. F. } 30	21 9	4 2	7 5	6	4 2	1	.	8 1	12 8	1	
28	Puerperal Sepsis ...	F. }
29	Other Puerperal Causes	F. } 3	3	1	2	1	.	1	1	.	
30	Congenital Debility, Etc. (Nos. 157-161).	M. F. } 40	21 19	21 19	3 2	.	8 2	10 15	2 4	
31	Senility ...	M. F. } 70	30 40	7 7	23 33	.	.	2	4 2	26 36	15 15	
32	Suicide ...	M. F. } 1	1	1	1	.	
33	Other Violence ...	M. F. } 19	10 9	.	2 1	.	1 1	.	1	.	2	3	.	2 2	2 3	1	.	.	4 3	5 6	1	
34	Other Defined Causes ...	M. F. } 74	42 32	3 2	3 1	2 3	4 3	5 2	1 3	4 5	3 6	9 4	8 3	3 5	3 5	.	.	2	15 11	22 16	6 1	
35	Causes ill-defined or unknown	M. F. } 4	1 3	1	1 3	1 1	

ABSTRACT V—continued—No. 10—Causes of Death in Administrative County of OFFALY, by Sexes, Ages, and Places of Occurrence during the year 1937.

No.	CAUSES OF DEATH	Total Deaths.	AGES AT DEATH.											PLACES OF OCCURRENCE.				Un-certified Deaths.
			All Ages.	Under 1 year.	1-5	5-	15-	25-	35-	45-	55-	65-	75 years and up.	General and Special Hospls.	Mental Hos-pitals,	County Homes and Hospls. District Hospls. and Co. Infir-maries.	Else-where.	
	ALL CAUSES	782	425 357	27 20	19 17	11 16	17 12	11 10	21 19	32 27	63 51	129 83	95 102	17 15	12 6	108 64	288 272	75 67
1	Typhoid Fever (including Para-typhoid).																	
2	Typhus																	
3	Measles	6	4 2	1	2 2							1					4 2	
4	Scarlet Fever... ..	4	2 2		1 1	1		1								2 1	1	
5	Whooping-cough	15	9 6	3 3	6 3											3 1	6 5	1
6	Diphtheria	12	6 6		2 2	2 4	1					1				6 5	1	
7	Dysentery																	
8	Influenza	44	22 22		1 1	1 3		1	1	1 2	6 6	7 5	4 5			7 4	15 17	3 4
9	Encephalitis Lethargica	3	2 1				1 1		1							2 1		
10	Cerebro-spinal Fever ...																	
11	Tuberculosis of Respiratory System.	38	22 16			1	7 5	5 3	3 5	4 2	3			5 7	3	1 1	13 8	1 1
12	Other Tuberculous Diseases	18	9 9		2	4 3	1 1	1 2		2	1 1			1 3		3 3	5 3	
13	Cancer	78	42 36						4 3	3 7		12 10	20 12	3 4	2 1	19 11	21 24	2
14	Diphtheria	2	2													1	1	

15	Cerebral Hæmorrhage, Etc. (No. M. 82).	F.	56	26							2	6	12	6			5	21	3
		F.		30						2	1	5	11	11		1	3	26	3
16	Heart Disease ...	M.	128	65		1			1	2	3	12	33	13		7	12	46	10
		F.		63		1			1	2	5	16	25	13		3	6	54	7
17	Other Circulatory Diseases	M.	5	2								1		1				2	
		F.		3										3				3	
18	Bronchitis ...	M.	32	17		1				1	1	3	10	2			2	15	6
		F.		15							1	1	7	6			1	14	3
19	Pneumonia (All Forms)	M.	33	20	1	2			1	1	3	3	5	4			2	18	
		F.		13		1	1			4	1	3	1	2			1	12	
20	Other Respiratory Diseases	M.	11	6				1				3	1	1		1	1	4	
		F.		5			1						2	2				5	1
21	Gastric and Duodenal Ulcer	M.	6	6						3	1	1	1			1			
		F.															3	2	
22	Diarrhoea and Enteritis (under 2 years).	M.	1	1	1											1			
		F.																	
23	Appendicitis ...	M.	2	1						1							1		
		F.		1			1										1		
24	Cirrhosis of the Liver	M.	2	2								1	1					2	
		F.																	
25	Other Diseases of Liver, Etc.	M.	1	1								1						1	
		F.																	
26	Other Digestive Diseases	M.	13	5	1				1		1			1			2	3	1
		F.		8			1					4	3	1	3			5	
27	Acute and Chronic Nephritis	M.	19	14				1		2	5		5	1	1		4	9	
		F.		5				2			1		1	1		1	4	4	
28	Puerperal Sepsis ...	F.																	
29	Other Puerperal Causes	F.	1	1					1									1	
30	Congenital Debility, Etc. (Nos. 157-161).	M.	31	17	17										4		5	8	2
		F.		14	12	2								1			4	9	3
31	Senility ...	M.	139	71									13	58			14	57	36
		F.		68									14	54			12	56	41
32	Suicide ...	M.																	
		F.																	
33	Other Violence ...	M.	16	11		1	1	2		1	1	1	4		1		3	7	
		F.		5	2	1					1	1	1				2	3	
34	Other Defined Causes ...	M.	58	34	3	3	3	1	2	2	3	7	7	11	1	1	9	23	6
		F.		24	3	2	1	4		2	7	4	1	1		1	6	17	3
35	Causes ill-defined or unknown	M.	8	6							2		4				1	5	4
		F.		2		1					1							2	1

ABSTRACT V—contd.—No. 11—Causes of Death in Administrative County of WESTMEATH, by Sexes, Ages, and Places of Occurrence during the year 1937.

No.	CAUSES OF DEATH.	Total Deaths.	AGES AT DEATH.											PLACES OF OCCURENCE.				Un-certified Deaths.
			All Ages.	Under 1 year.	1-5	5-	15-	25-	35-	45-	55-	65-	75 years and up.	General and Special Hospis.	Mental Hospitals.	County Homes and Hospis. District Hospis. and Co. Infirmaries.	Elsewhere.	
	ALL CAUSES	792	416 376	27 29	6 9	8 10	11 18	16 18	20 27	35 34	65 59	134 88	94 84	17 12	26 13	112 90	261 261	57 59
1	Typhoid Fever (including Para-typhoid).	2	1 1	1	1	1	1	.	.
2	Typhus
3	Measles	1	1	.	1	1	.
4	Scarlet Fever...
5	Whooping-cough	3	3	3	3	.
6	Diphtheria	4	2 2	.	1	1 2	2 1	1	.
7	Dysentery
8	Influenza	51	26 25	2 1	.	.	.	3	1 4	6 1	4 4	7 7	3 8	2	1	3	23 22	6 8
9	Encephalitis Lethargica	1	1	.	.	.	1	1	.	.
10	Cerebro-spinal Fever
11	Tuberculosis of Respiratory System.	50	22 28	.	.	.	3 5	8 12	5 6	1 3	3 2	2	.	2 2	3 2	11 11	6 13	.
12	Other Tuberculous Diseases	11	4 7	1	1	1 2	.	2	.	.	1 2	.	.	1 1	.	3 3	2	.
13	Cancer	82	47 35	.	.	.	1	.	3 3	7 6	13 11	20 10	4 4	4 1	2	22 14	19 20	1
14	Diabetes Mellitus	5	3	1	2	1	2	.

15	Cerebral Haemorrhage, etc. (No. 82).	M. } F. }	46	25 21	1	.	.	.	6 3	16 10	2 7	.	1	.	5 1	20 18	4 4
16	Heart Disease ...	M. } F. }	169	88 81	.	.	.	2 1	.	1 2	2 8	17 21	46 27	20 22	1 1	.	7 5	28 14	52 61	4 5	
17	Other Circulatory Diseases	M. } F. }	23	14 9	1 .	3 1	6 3	4 5	.	.	3 1	4 2	7 6	1	
18	Bronchitis ...	M. } F. }	17	4 13	2	1	1 .	2 .	2 7	2	4 13	4	
19	Pneumonia (All Forms)	M. } F. }	31	18 13	4 3	1 3	.	.	1 .	2 .	1 2	1 1	4 3	4 1	1 .	.	2 .	2 3	13 10	2	
20	Other Respiratory Diseases	M. } F. }	10	7 3	.	.	.	1 .	.	1 .	1 1	1 .	1 1	3 1	.	.	1 .	2 1	4 2	.	
21	Gastric and Duodenal Ulcer	M. } F. }	16	13 3	.	.	.	1 1	1 .	3 .	3 .	2 .	3 2	.	.	1 .	.	6 .	6 3	1	
22	Diarrhoea and Enteritis (under 2 years.)	M. } F. }
23	Appendicitis ...	M. } F. }	2	2	.	1	1
24	Cirrhosis of the Liver	M. } F. }	2	2	1 .	.	.	1	2	.
25	Other Diseases of Liver, Etc.	M. } F. }	2	1 1	.	.	.	1	1	1 .	.	.
26	Other Digestive Diseases	M. } F. }	16	7 9	.	1 2	2	1 .	.	.	1 1	1 .	3 3	1 .	.	2	.	4 2	3 5	.	
27	Acute and Chronic Nephritis	M. } F. }	28	11 17	.	.	.	1 .	1 .	2 .	1 2	2 4	3 4	4 3	.	.	1 .	5 4	5 8	.	
28	Puerperal Sepsis ...	F. }
29	Other Puerperal Causes	F. }	3	3	.	.	.	1 .	2
30	Congenital Debility, Etc. (Nos. 157-161).	M. } F. }	37	20 17	18 17	1 .	1	3	.	3 3	16 11	2 5
31	Senility ...	M. } F. }	77	40 37	7 7	33 30	.	.	1 1	2 1	37 35	27 25	
32	Suicide ...	M. } F. }	2	2	1 .	1	2	.
33	Other Violence ...	M. } F. }	14	11 3	.	1 1	1 .	1 .	1 1	2 .	2 .	3 .	.	1	3 3	8	.	
34	Other Defined Causes...	M. } F. }	78	42 36	2 3	1 1	3 4	1 4	1 2	2 5	6 7	3 5	10 3	13 2	4 1	.	4 2	8 11	26 22	6 3	
35	Causes ill-defined or unknown	M. } F. }	9	4 5	1 .	1 .	2 2	1 1	4 4	4 4	4 4

ABSTRACT V—continued—No.12—Causes of Death in Administrative County of WEXFORD, by Sexes, Ages, and Places of Occurrence during the year 1937.

No.	CAUSES OF DEATH.	Total Deaths.	AGES AT DEATH.													PLACES OF OCCURRENCE.				Un-certified Deaths.
			All Ages.	Under 1 year.	1-5	5-	15-	25-	35-	45-	55-	65-	75 years and up.	General and Special Hospls.	Mental Hos-pitals.	County Homes and Hospls. District Hospls. and Co. Infirmaries.	Else-where.			
	ALL CAUSES	1,554	775 779	89 72	41 28	22 13	33 39	30 35	29 23	51 62	123 120	198 195	159 192	19	20	162 150	574 580	98 113		
1	Typhoid Fever (including Para-typhoid).	1	1	.	.	.	1	1	.	.		
2	Typhus		
3	Measles	2	2	.	2	2	1		
4	Scarlet Fever... ..	9	7 2	.	4 1	3	.	.	1	5 2	2	.		
5	Whooping-cough	22	10 12	5 5	3 7	2	2	8 12	1		
6	Diphtheria	9	6 3	.	1 1	4 2	.	1	5 3	1	.		
7	Dysentery		
8	Influenza	51	19 32	1 1	.	1	1 3	.	1	3 3	3 6	5 11	5 6	.	4	1 6	18 22	2 4		
9	Encephalitis Lethargica		
10	Cerebro-spinal Fever ...	1	1	.	.	1	1	.		
11	Tuberculosis of Respiratory System.	116	55 61	.	1 2	3	17 22	16 16	9 4	8 5	2 6	2	.	5 6	6 3	10 10	34 42	4 2		
12	Other Tuberculous Diseases	33	20 13	3 2	7 4	2 1	1 2	3 1	2 1	1 2	.	1	.	1 1	.	10 3	9 9	.		
13	Cancer	114	66 48	1	4	9 8	24 16	22 15	11 4	2 4	.	14 9	50 35	4 1		
							1	.	.	1	.	5	1	.	.	8	.			

15	Cerebral Hæmorrhage, Etc. (No. M. 82).	M. F. }	75	{	28	1	1	.	1	6	6	12	7	.	1	1	26	2
					47	6	12	22	6	.	6	4	36	6
16	Heart Disease ...	M. F. }	327	{	160	.	.	1	1	1	2	8	30	77	40	1	1	.	3	37	119	7
					167	.	.	.	2	4	3	11	32	72	43	1	1	.	8	33	125	12
17	Other Circulatory Diseases	M. F. }	16	{	10	5	3	2	2	8	1
					6	1	.	.	1	2	1	1	.	.	.	1	4	.
18	Bronchitis ...	M. F. }	111	{	50	6	3	.	1	.	1	3	14	10	12	.	.	.	1	3	46	9
					61	2	4	.	1	.	3	3	9	16	23	6	55	11
19	Pneumonia (All Forms)	M. F. }	91	{	54	9	9	1	3	1	.	3	10	13	5	14	40	1
					37	9	5	1	2	2	1	4	3	6	4	15	22	1
20	Other Respiratory Diseases	M. F. }	23	{	11	1	.	1	.	.	1	2	2	2	4	1	10	1
					12	.	.	.	1	.	.	.	1	7	3	.	1	.	.	.	11	1
21	Gastric and Duodenal Ulcer	M. F. }	8	{	6	1	2	.	3	.	.	.	1	.	.	4	1	1
					2	1	1	2	.
22	Diarrhœa and Enteritis (under 2 years).	M. F. }	15	{	6	6	1	.	.	.	5	1
					9	6	3	9	.
23	Appendicitis ...	M. F. }	4	{	2	2	.	.	1	.	.	1	.	.
					2	.	.	.	1	.	.	.	1	2	.	.
24	Cirrhosis of the Liver	M. F. }	5	{	3	1	1	1	3	.
					2	2	2	.
25	Other Diseases of Liver, Etc.	M. F. }	3	{	2	1	.	1	1	1	.
					1	1	1	1	.
26	Other Digestive Diseases	M. F. }	35	{	18	2	3	2	1	.	1	1	3	1	4	1	.	.	.	4	12	1
					17	1	1	.	6	5	4	2	15	3
27	Acute and Chronic Nephritis	M. F. }	44	{	24	.	.	.	1	.	.	4	5	11	3	8	16	2
					20	2	.	5	6	5	2	.	.	.	1	5	14	1
28	Puerperal Sepsis ...	F. }	3	{	3	1	2	2	1	.
29	Other Puerperal Causes	F. }	5	{	5	.	.	.	2	3	4	1	.
30	Congenital Debility, Etc. (Nos. 157-161).	M. F. }	94	{	54	51	2	.	.	.	1	1	.	.	.	13	40	10
					40	40	14	26	7
31	Senility ...	M. F. }	180	{	75	16	59	.	.	.	3	14	58	44
					105	11	94	.	.	.	4	17	84	55
32	Suicide ...	M. F. }	1	{	1	1	1	.
33	Other Violence ...	M. F. }	20	{	17	1	1	2	2	3	4	1	3	.	.	1	.	.	.	3	13	.
					3	1	.	1	3	.
34	Other Defined Causes ...	M. F. }	112	{	58	4	4	2	3	3	6	4	10	16	6	4	.	.	5	8	41	6
					54	4	6	2	3	3	2	8	17	10	2	4	.	.	4	9	37	1
35	Causes ill-defined or unknown	M. F. }	12	{	2	.	1	1	1	1	1
					10	2	3	5	1	9	7

ABSTRACT V—*contd.*—No. 13—Causes of Death in Administrative County of WICKLOW, by Sexes, Ages, and Places of Occurrence during the year 1937.

No.	CAUSES OF DEATH.	Total Deaths.	AGES AT DEATH.											PLACES OF OCCURENCE.				Un-certified Deaths.
			All Ages.	Under 1 year.	1-5	5-	15-	25-	35-	45-	55-	65-	75 years and up.	General and Special Hospls.	Mental Hos-pitals.	County Homes and Hospls. District Hospls. and Co. Infir-maries.	Else-where.	
	ALL CAUSES M. } F. }	940	489 451	40 29	17 16	5 11	14 18	16 29	21 32	39 45	87 63	139 102	111 106	59 56	13 11	81 58	336 326	54 35
1	Typhoid Fever (including Para- M. } typhoid). F. }
2	Typhus M. } F. }
3	Measles M. } F. }	2	1 1	.	.	1	.	1	1 1	.
4	Scarlet Fever... .. M. } F. }	5	5	.	.	2	.	.	1	1	1	3	2	.
5	Whooping-cough M. } F. }	7	5 2	2 1	3 1	5 2	.
6	Diphtheria M. } F. }	5	2 3	.	.	2 1	1	.	1 2	1	.
7	Dysentery M. } F. }
8	Influenza M. } F. }	40	23 17	1 1	.	.	.	1	1 2	2 1	4 2	9 6	5 4	.	1	2	21 16	3 2
9	Encephalitis Lethargica M. } F. }
10	Cerebro-spinal Fever M. } F. }	1	1	.	.	.	1	1
11	Tuberculosis of Respiratory M. } System. F. }	60	26 34	.	.	1	5 11	8 11	7 8	2 1	2 2	2	.	11 10	3 5	.	12 19	.
12	Other Tuberculous Diseases M. } F. }	11	6 5	.	1	1	1 2	.	.	2	1	1	.	1	.	3	2 4	.
13	Cancer M. } F. }	75	33 42	1 1	2 1	5 9	12 8	8 14	5 9	4 5	.	8 6	21 30	2
							1	1	2	4	1					2	7	1

15	Cerebral Haemorrhage, etc. (No. 82).	M. } F. }	59	{	27	.	.	1	.	.	.	3	6	13	4	3	1	9	14	3	
					32	.	.	.	1	2	.	2	10	10	7	2	.	5	25	3	
16	Heart Disease ...	M. } F. }	169	{	91	5	25	38	23	2	6	13	70	5	
					78	.	.	.	2	6	10	21	25	14	6	.	.	4	68	2	
17	Other Circulatory Diseases	M. } F. }	17	{	12	3	3	4	2	3	.	.	9	1	
					5	2	1	.	2	1	.	1	3	.	
18	Bronchitis ...	M. } F. }	43	{	25	2	1	6	6	10	2	.	.	8	15	4	
					18	1	1	2	8	6	.	.	.	4	14	1	
19	Pneumonia (All Forms)	M. } F. }	70	{	38	5	7	.	.	2	3	6	8	7	.	.	1	3	34	2	
					32	2	3	1	1	1	2	6	3	7	6	2	2	4	24	.	
20	Other Respiratory Diseases	M. } F. }	32	{	19	.	.	.	2	.	.	6	3	3	5	2	.	2	15	.	
					13	2	2	3	6	.	.	1	12	.	
21	Gastric and Duodenal Ulcer	M. } F. }	6	{	3	1	1	1	.	1	.	1	1	.	
					3	2	.	1	.	1	.	2	2	.	
22	Diarrhoea and Enteritis (under 2 years.)	M. } F. }	7	{	6	6	4	.	1	1	.	
					1	1	1	.	.	1	1	.	
23	Appendicitis ...	M. } F. }	3	{	2	.	.	.	1	1	1	.	.	1	.	
					1	.	1	1	.	.	.	1	.	
24	Cirrhosis of the Liver	M. } F. }	3	{	3	1	.	1	1	.	.	1	2	.	
25	Other Diseases of Liver, Etc.	M. } F. }	3	{	1	.	.	.	1	1	1	.	
					2	1	.	1	.	.	.	1	1	.	
26	Other Digestive Diseases	M. } F. }	24	{	15	1	.	.	1	.	.	2	3	6	2	7	1	2	5	1	
					9	.	1	3	1	1	.	.	3	3	2	2	.	1	6	1	
27	Acute and Chronic Nephritis	M. } F. }	28	{	15	1	1	3	9	1	2	.	4	9	.	
					13	.	.	1	1	.	.	1	4	3	3	1	.	3	9	.	
28	Puerperal Sepsis ...	F. }	2	{	2	.	.	.	2	2	.	.	
29	Other Puerperal Causes	F. }	9	{	9	.	.	.	5	4	1	.	1	7	.	
30	Congenital Debility, Etc. (Nos. 157-161).	M. } F. }	36	{	17	17	7	.	1	9	1	
					19	19	12	.	.	7	7	3	
31	Senility ...	M. } F. }	109	{	54	13	41	1	.	5	48	26	
					55	11	44	.	1	10	44	20	
32	Suicide ...	M. } F. }		{
33	Other Violence ...	M. } F. }	27	{	15	.	2	1	2	.	2	4	1	1	3	1	1	2	9	.	
					12	2	1	.	1	1	2	3	2	2	1	.	2	2	9	.	
34	Other Defined Causes ...	M. } F. }	71	{	35	5	3	.	3	4	2	2	12	4	4	.	.	13	18	.	
					36	1	5	1	3	3	6	5	5	3	7	.	2	7	20	2	
35	Causes ill-defined or unknown	M. } F. }	6	{	5	2	3	5	5	
					1	1	1	1	1	1	

15	Cerebral Hæmorrhage, etc. (No. 82).	M. } F. }	59	{	27	.	.	1	.	.	.	3	6	13	4	3	1	9	14	3	
					32	.	.	.	1	2	.	2	10	10	7	2	.	5	25	3	
16	Heart Disease ...	M. } F. }	169	{	91	5	25	38	23	2	6	13	70	5	
					78	.	.	.	2	6	10	21	25	14	6	.	.	4	68	2	
17	Other Circulatory Diseases	M. } F. }	17	{	12	3	3	4	2	3	.	.	9	1	
					5	2	1	.	2	1	.	1	3	.	
18	Bronchitis ...	M. } F. }	43	{	25	2	1	6	6	10	2	.	.	8	15	4	
					18	1	1	2	8	6	.	.	.	4	14	1	
19	Pneumonia (All Forms)	M. } F. }	70	{	38	5	7	.	.	2	3	6	8	7	.	.	1	3	34	2	
					32	2	3	1	1	1	2	6	3	7	6	2	2	4	24	.	
20	Other Respiratory Diseases	M. } F. }	32	{	19	.	.	.	2	.	.	6	3	3	5	2	.	2	15	.	
					13	2	2	3	6	.	.	1	12	.	
21	Gastric and Duodenal Ulcer	M. } F. }	6	{	3	1	1	1	.	1	.	1	1	.	
					3	2	.	1	.	1	.	2	2	.	
22	Diarrhoea and Enteritis (under 2 years.)	M. } F. }	7	{	6	6	4	.	1	1	.	
					1	1	1	
23	Appendicitis ...	M. } F. }	3	{	2	.	.	.	1	1	1	.	.	1	.	
					1	.	1	1	
24	Cirrhosis of the Liver	M. } F. }	3	{	3	1	.	1	1	.	.	1	2	.	
25	Other Diseases of Liver, Etc.	M. } F. }	3	{	1	.	.	.	1	1	1	.	
					2	1	.	1	.	.	.	1	1	.	
26	Other Digestive Diseases	M. } F. }	24	{	15	1	.	.	1	.	2	3	6	2	7	1	2	5	6	1	
					9	.	1	3	1	1	.	3	3	2	2	.	1	1	6	1	
27	Acute and Chronic Nephritis	M. } F. }	28	{	15	1	1	3	9	1	2	.	4	9	9	.	
					13	.	.	1	1	.	1	4	3	3	1	.	3	9	9	.	
28	Puerperal Sepsis ...	F. }	2	{	2	.	.	.	2	2	.	.	
29	Other Puerperal Causes	F. }	9	{	9	.	.	.	5	4	1	.	1	7	.	
30	Congenital Debility, Etc. (Nos. 157-161).	M. } F. }	36	{	17	17	7	.	1	9	1	
					19	19	12	.	.	7	7	3	
31	Senility ...	M. } F. }	109	{	54	13	41	1	.	5	48	26		
					55	11	44	.	1	10	44	20		
32	Suicide ...	M. } F. }		{	
33	Other Violence ...	M. } F. }	27	{	15	.	2	1	2	.	2	4	1	1	3	1	2	9	9	.	
					12	2	1	.	1	2	1	2	3	2	1	.	2	9	9	.	
34	Other Defined Causes ...	M. } F. }	71	{	35	5	3	.	3	4	2	2	12	4	4	.	13	18	20	2	
					36	1	5	1	3	3	6	5	5	3	7	.	7	20	20	.	
35	Causes ill-defined or unknown	M. } F. }	6	{	5	2	3	5	5		
					1	1	1	1	1	1	

ABSTRACT V—continued—Causes of Death in PROVINCE OF MUNSTER, by Sexes, Ages, and Places of Occurrence during the year 1937.

No.	CAUSES OF DEATH	Total Deaths.	AGES AT DEATH.											PLACES OF OCCURRENCE.					Un-certified Deaths.
			All Ages.	Under 1 year.	1-5	5-	15-	25-	35-	45-	55-	65-	75 years and up.	General and Special Hosps.	Mental Hos-pitals.	County Homes and Hosps. District Hosps. and Co. Infirm-aries.	Else-where.		
	ALL CAUSES M. } F. }	14,221	7,409 6,812	658 489	237 205	144 140	252 261	308 334	324 364	604 510	1,255 999	1,988 1,709	1,639 1,801	642 495	214 227	1,703 1,188	4,850 4,902	1,104 1,306	
1	Typhoid Fever (including Para-typhoid). M. } F. }	20	12 8 1	1 1	4 1	3 3	1 .	1 2	2	1 3	8 3	3 2	. .	
2	Typhus M. } F. }	4	4	1 1	1 .	1 .	1	4	
3	Measles M. } F. }	23	11 12	3 3	8 6	. 1	. 2	3 2	. .	1 2	7 8	1 2	
4	Scarlet Fever... .. M. } F. }	31	17 14	2 .	9 8	4 2	. .	2 3	. 1	2 5	1 .	8 6	6 3	. .	
5	Whooping-cough M. } F. }	52	23 29	13 14	9 14	1 1	4 2	19 27	5 5	
6	Diphtheria M. } F. }	97	48 49	6 6	21 20	19 2	2 .	1	12 5	. .	29 37	7 7	. 1	
7	Dysentery M. } F. }	2	1 1	1	1	1	1	. .	
8	Influenza M. } F. }	958	465 493	15 12	4 11	11 6	7 15	8 18	21 13	42 40	103 164	146 166	108 108	9 10	3 18	76 39	377 426	92 124	
9	Encephalitis Lethargica M. } F. }	6	4 2	1 1	2 1	1	1 .	1 .	2 1	1 1	. .	
10	Cerebro-spinal Fever M. } F. }	8	4 4	1 .	1 1	1 1	2 .	1 1	1 .	. .	2 3	2 .	. .	
11	Tuberculosis of Respiratory System. M. } F. }	922	463 459	1 .	2 5	6 19	99 135	131 133	73 82	79 45	51 34	19 5	2 1	125 109	49 38	115 89	174 223	4 7	
12	Other Tuberculous Diseases M. } F. }	228	135 93	9 4	25 15	20 20	29 22	13 14	17 8	7 4	7 6	8 5	. .	25 14	6 4	46 31	58 44	6 3	
13	Cancer M. } F. }	1,208	666 542	. .	1 1	1 .	1 2	11 13	13 52	94 90	237 166	236 157	72 61	104 81	9 9	178 126	375 326	13 9	
14	Diabetes Mellitus M. } F. }	66	34 32	. .	1 1	1 1	4 1	. 1	2 2	2 2	8 8	14 13	2 4	5 3	3 1	12 6	17 22	2 1	

15	Cerebral Hamorrhage, Etc. (No. M. 82).	F.	742	321 421	1 2	2 1	1 1	3 3	3 2	9 13	24 43	64 100	131 160	84 99	11 12	4 7	74 62	232 340	32 48
16	Heart Disease ...	M. F.	2,635	1,417 1,218	2 2	1 1	4 9	18 18	18 42	53 50	100 119	332 247	577 440	314 290	48 44	62 64	381 275	926 835	83 79
17	Other Circulatory Diseases	M. F.	240	122 118	1 1	1 1	1 1	2 2	2 2	5 7	28 22	49 50	37 35	9 6	1 1	42 23	70 89	3 5	
18	Bronchitis ...	M. F.	680	336 344	32 24	9 12	1 2	4 1	1 3	8 9	23 21	64 44	123 132	71 96	12 11	2 4	53 28	269 301	42 36
19	Pneumonia (All Forms)	M. F.	712	418 294	67 51	47 35	9 6	13 8	13 10	26 24	56 14	63 37	74 71	50 38	30 25	14 11	92 49	282 209	12 11
20	Other Respiratory Diseases	M. F.	190	104 86	5 2	8 5	3 2	2 1	3 4	9 8	12 9	26 20	27 26	9 9	9 4	3 1	29 14	63 67	8 2
21	Gastric and Duodenal Ulcer	M. F.	116	92 24	1 1	1 1	2 1	7 1	14 2	28 6	20 10	18 2	4 1	25 2	2 2	30 2	35 20	1 1	
22	Diarrhoea and Enteritis (under 2 M. years).	M. F.	204	110 94	99 77	11 17	1 1	1 1	1 1	1 1	1 1	1 1	1 1	1 1	9 5	30 32	71 57	4 3	
23	Appendicitis ...	M. F.	51	34 17	1 2	1 3	6 1	5 5	4 1	8 1	6 3	3 3	1 1	18 9	1 1	14 5	2 3	1 1	
24	Cirrhosis of the Liver	M. F.	26	18 8	1 1	1 1	1 1	1 1	1 1	3 1	6 2	6 1	3 3	2 1	1 1	15 6	1 1	1 1	
25	Other Diseases of Liver, Etc.	M. F.	59	20 39	1 1	1 1	2 1	1 2	1 2	3 4	3 4	3 10	7 11	4 5	2 9	9 9	9 21	1 1	
26	Other Digestive Diseases	M. F.	285	162 123	23 12	14 11	13 5	2 3	5 1	6 5	13 10	21 22	42 35	23 19	18 15	3 3	45 21	96 84	10 10
27	Acute and Chronic Nephritis	M. F.	339	188 151	2 3	1 3	1 1	4 7	10 7	6 14	16 20	51 38	72 43	25 18	16 15	5 4	40 30	127 102	4 7
28	Puerperal Sepsis ...	F.	14	14	1	1	1	7	6	1	1	1	1	4	1	8	2	1	
29	Other Puerperal Causes	F.	43	43	1	1	6	21	15	1	1	1	1	10	1	21	12	1	
30	Congenital Debility, Etc. (Nos. M. 157-161).	M. F.	491	280 211	271 208	7 1	2 1	1 1	1 1	1 1	1 1	1 1	1 1	46 34	1	65 55	169 122	46 41	
31	Senility ...	M. F.	2,168	967 1,201	1	1	1	1	1	1	1	1	215 242	752 959	4 4	12 19	77 64	874 1,114	612 783
32	Suicide ...	M. F.	27	22 5	1	1	2	3	2	2	7	6	2	1	1	3	19 5	1	
33	Other Violence ...	M. F.	250	156 94	3 7	10 8	8 7	17 4	18 2	19 4	20 8	29 6	24 23	8 25	22 12	40 30	94 82	1 1	
34	Other Defined Causes ...	M. F.	1,136	659 477	105 63	39 24	30 31	36 23	52 34	32 42	54 55	92 87	152 90	67 28	73 42	36 41	182 109	368 285	65 57
35	Causes ill-defined or unknown	M. F.	188	96 92	1 4	5 4	1 4	2 2	2 5	2 2	10 8	34 31	37 35	1 1	2 2	10 4	34 86	58 70	

ABSTRACT V—continued—No. 14.—Causes of Death in Administrative County of CLARE, by Sexes, Ages, and Places of Occurrence during the year 1937.

No.	CAUSES OF DEATH.	Total Deaths.	AGES AT DEATH												PLACES OF OCCURRENCE.				Un-certified Deaths.
			All Ages.	Under 1 year.	1-5	5-	15-	25-	35-	45-	55-	65-	75 years and up.	General and Special Hosps.	Mental Hos-pitals.	County Homes and Hosps. District Hosps. and Co. Infirmaries.	Else-where.		
	ALL CAUSES	1,274	628 651	35 39	10 17	18 12	17 26	19 31	29 33	38 41	85 92	220 171	152 189	29 43	35 42	129 104	430 462	153 192	
1	Typhoid Fever (including Para-typhoid). M. F. }																		
2	Typhus M. F. }																		
3	Measles M. F. }																		
4	Scarlet Fever... .. M. F. }	3	3	1	1	1										2	1		
5	Whooping-cough M. F. }	14	5 9	1 5	3 4	1												5 9	2 2
6	Diphtheria M. F. }	6	2 4	1 2	1		2							1 1			1 1		1
7	Dysentery M. F. }																		
8	Influenza M. F. }	107	46 61	1		2		1	2	4	9	15	12			4	42	22	
9	Encephalitis Lethargica M. F. }						1							1		3	57	35	
10	Cerebro-spinal Fever M. F. }																		
11	Tuberculosis of Respiratory System. M. F. }	85	35 50			3	11 14	10 14	5 7	4 5	4 5	1 2		11 21	4 10	4 8	16 11		
12	Other Tuberculous Diseases M. F. }	14	12 2	1	1	1	1	1	3		2	2		2	1	5 1	4 1	1	
13	Cancer M. F. }	96	44 52			1				5	8	28	2	1	4	11 15	28 33	4 2	

15	Cerebral Hemorrhage, etc. (No. 82).	M. } F. }	68	33 35	1	3 2	3 3	5 7	12 12	10 9	2	.	11 4	20 31	5 7
16	Heart Disease ...	M. } F. }	193	110 83	.	.	1	2	1	6 4	4 13	27 16	51 25	18 20	.	1 16	17 16	29 10	63 57	7 11
17	Other Circulatory Diseases	M. } F. }	19	9 10	1 4	2 2	5 3	2 2	.	1	.	3 2	5 8	2
18	Bronchitis ...	M. } F. }	61	35 26	1	2 3	4 8	22 15	6 6	.	.	.	4 1	31 24	9 4
19	Pneumonia (All Forms)	M. } F. }	46	15 31	2 4	1 5	1 1	1	2	1 2	2 3	2 2	3 6	3 5	1 2	.	1	3 5	11 23	1 3
20	Other Respiratory Diseases	M. } F. }	29	13 16	2 1	.	4 3	6 9	1 2	.	1 2	2 7	5 9	5 9	1
21	Gastric and Duodenal Ulcer	M. } F. }	4	3 1	2	.	1	.	1	2	.	.	1 1	.
22	Diarrhoea and Enteritis (under 2 years.)	M. } F. }	5	2 3	2 3	2	.	.	2 1	.
23	Appendicitis ...	M. } F. }	3	2 1	.	.	1	1	2 1	.	.
24	Cirrhosis of the Liver	M. } F. }	4	2 2	2 1	.	1	.	.	1 1	2 1	.
25	Other Diseases of Liver, Etc.	M. } F. }	3	3	.	.	.	1	2	1	2	.
26	Other Digestive Diseases	M. } F. }	32	18 14	1	.	2	1	.	2	1	3 2	6 5	4	.	.	1	5 2	12 12	1
27	Acute and Chronic Nephritis	M. } F. }	33	22 11	.	.	.	1	1	1 1	2 3	4 3	13 3	1	1 1	2	.	4 2	15 8	1
28	Puerperal Sepsis ...	F.	4	4	.	.	.	1	2	1	2	.	2	.	.
29	Other Puerperal Causes	F.	3	3	.	.	.	1	.	1	1	1	.	2	.	.
30	Congenital Debility, Etc. (Nos. 157-161).	M. } F. }	29	14 15	13 15	1	3 4	.	2 2	9 9	2 1
31	Senility ...	M. } F. }	257	114 143	24 25	90 118	.	.	3 7	10 19	101 117	81 100
32	Suicide ...	M. } F. }	2	1 1	1	1 1	.
33	Other Violence ...	M. } F. }	21	12 9	.	2 1	.	1 1	1	2 1	1 1	2 1	3 3	2	.	1	.	5 4	7 4	1 1
34	Other Defined Causes ...	M. } F. }	109	61 48	11 8	.	7 2	1 3	4 3	3 7	6 2	5 11	22 7	2 4	.	2 2	1 6	18 10	40 30	11 11
35	Causes ill-defined or unknown	M. } F. }	23	10 13	.	.	.	1 1	.	.	1 1	4 2	5	.	.	1	.	2	8 12	6 9

ABSTRACT V—continued—No. 15.—Causes of Death in Administrative County of CORK, by Sexes, Ages, and Places of Occurrence during the year 1937.

No.	CAUSES OF DEATH	Total Deaths.	AGES AT DEATH.											PLACES OF OCCURRENCE.					Un-certified Deaths.
			All Ages.	Under 1 year.	1-5	5-	15-	25-	35-	45-	55-	65-	75 years and up.	General and Special Hosps.	Mental Hospi-tals.	County Homes and Hospls. District Hospls. and Co. Infir-maries.	Else-where.		
	ALL CAUSES	4,064	2,169 1,895	162 112	54 44	40 31	67 73	91 77	91 107	175 121	379 262	608 501	502 567	220 175	84 70	449 278	1,416 1,372	308 395	
1	Typhoid Fever (including Para-typhoid). M. F. }	8	4 4	2 1	1 1	.	1 1	.	.	.	1 1	2 2	2 1	.	
2	Typhus M. F. }	
3	Measles M. F. }	2	1 1	1	1	1 1	.	
4	Scarlet Fever... .. M. F. }	8	7 1	.	2	3	.	2 1	1	3	3 1	.	
5	Whooping-cough M. F. }	12	5 7	2 4	3 2	.	1	1 1	4 6	2	
6	Diphtheria M. F. }	25	11 14	.	4 6	7 6	.	2	10 13	1 1	.	
7	Dysentery M. F. }	
8	Influenza M. F. }	221	122 99	3 2	2 3	1 3	1 5	6 2	10 5	30 26	44 34	25 17	2 2	2 3	14 8	104 86	13 10		
9	Encephalitis Lethargica M. F. }	2	1	1	1	1	.		
10	Cerebro-spinal Fever ... M. F. }	2	2	.	.	1	1	1	.	1	.		
11	Tuberculosis of Respiratory System. M. F. }	245	127 118	.	.	23 5	37 36	21 23	29 10	13 8	3 1	1 1	50 36	21 15	21 14	35 53	1		
12	Other Tuberculous Diseases M. F. }	57	36 21	2 4	5 4	8 1	8 5	4 3	4 3	4 1	1 3	1	6 5	1 3	12 6	17 7	2 1		
13	Cancer M. F. }	368	207 161	.	.	.	2 1	3 6	30 15	70 27	75 47	27 15	36 31	1 2	57 34	113 94	4 4		
14	Diabetes Mellitus M. F. }	19	11	1	.	.	3	6	1	3	5	3	.		

15	Cerebral Hæmorrhage, Etc. (No. M. 82).	192	80	.	1	.	1	.	2	13	32	30	3	.	10	67	8	
			112	.	1	.	.	5	9	25	44	28	6	4	12	90	18	
16	Heart Disease ...	501	431	.	.	1	4	4	13	29	101	179	15	27	91	298	33	
			370	.	.	.	4	6	11	32	75	141	101	18	25	75	252	25
17	Other Circulatory Diseases	96	54	1	2	7	24	20	5	.	25	24	3	
			42	1	1	6	17	17	1	.	12	29	1	
18	Bronchitis ...	175	102	8	2	.	.	1	3	4	21	37	5	2	17	78	14	
			73	3	2	.	1	4	3	4	31	26	5	4	1	3	65	10
19	Pneumonia (All Forms)	191	113	13	8	1	3	5	8	17	22	24	12	8	11	28	66	2
			78	14	8	.	1	1	10	1	11	22	10	7	4	13	54	1
20	Other Respiratory Diseases	63	35	2	3	1	.	2	3	4	7	8	5	2	8	24	2	
			28	1	1	1	.	1	2	5	7	7	3	1	1	27	1	
21	Gastric and Duodenal Ulcer	39	29	2	4	8	10	4	1	10	8	11	1	
			10	.	.	.	1	.	1	3	5	.	.	2	.	8	8	
22	Diarrhoea and Enteritis (under 2 years).	32	19	16	3	2	.	8	9	2	
			13	11	2	2	.	8	3	
23	Appendicitis ...	28	19	.	1	2	3	.	3	5	3	2	.	11	8	.	.	
			9	.	1	2	.	3	.	2	.	.	1	7	.	1	1	
24	Cirrhosis of the Liver	6	6	1	2	1	2	1	1	4	.	
		
25	Other Diseases of Liver, Etc.	18	4	1	1	1	1	.	2	1	.	
			14	1	2	1	4	3	3	5	.	2	7	
26	Other Digestive Diseases	80	52	1	7	6	.	2	3	4	7	12	10	4	18	29	2	
			28	1	3	1	.	1	3	3	10	6	3	3	1	3	22	.
27	Acute and Chronic Nephritis	82	47	.	1	1	1	3	1	3	14	16	7	4	7	35	3	
			35	.	.	.	2	1	5	4	3	11	9	5	1	4	25	.
28	Puerperal Sepsis ...	2	2	.	.	.	1	1	2	.	.	
29	Other Puerperal Causes	6	6	.	.	.	3	3	2	.	2	2	.	
30	Congenital Debility, Etc. (Nos. M. 157-161).	147	86	83	2	1	16	.	16	54	9	
			61	60	.	1	13	.	16	32	14
31	Senility ...	687	284	75	209	2	15	266	170	
			403	88	315	2	10	390	277
32	Suicide ...	8	7	3	2	2	.	.	7	.	.	
			1	1	1	.	
33	Other Violence ...	82	51	2	2	2	5	6	8	3	12	8	3	5	9	37	.	
			31	4	1	1	2	.	3	2	1	10	7	6	.	7	18	.
34	Other Defined Causes ...	305	190	29	9	5	16	16	10	18	24	44	19	27	49	100	21	
			115	12	8	7	14	8	12	11	16	20	7	14	10	24	67	9
35	Causes ill-defined or unknown	55	29	.	1	.	2	.	.	1	14	10	1	2	4	23	17	
			26	.	2	.	.	1	.	1	13	9	.	.	1	25	21	

ABSTRACT V—continued—No. 16.—Causes of Death in Administrative COUNTY BOROUGH OF CORK, by Sexes, Ages, and Places of Occurrence during the year 1937.

No.	CAUSES OF DEATH.	Total Deaths.	AGES AT DEATH.											PLACES OF OCCURRENCE.				Un-certified Deaths.
			All Ages.	Under 1 year.	1-5	5-	15-	25-	35-	45-	55-	65-	75 years and up.	General and Special Hospls.	Mental Hos-pitals.	County Homes and Hospls. District Hospls. and Co. Infirmaries.	Else-where.	
	ALL CAUSES	1,408	729	112	49	19	26	27	36	84	137	160	79	169	15	211	334	10
			679	73	32	19	21	32	54	61	114	154	119	117	20	173	369	9
1	Typhoid Fever (including Para-typhoid). M. F. }	1	1	1	1	.	.	.
2	Typhus M. F. }
3	Measles M. F. }	10	6	1	5	3	.	1	2	.
			4	.	4	2	.	1	1	.
4	Scarlet Fever... .. M. F. }	10	4	1	3	.	.	1	1	2	.	2	1	.
			6	.	2	2	4	.	1	1	.
5	Whooping-cough M. F. }	12	4	2	2	2	2	.
			8	3	5	1	7	.
6	Diphtheria M. F. }	17	14	1	8	5	.	1	6	.	8	.	.
			3	.	1	1	2	.	1	.	.
7	Dysentery M. F. }
8	Influenza M. F. }	56	26	1	1	1	1	3	3	7	5	4	4	2	.	7	17	.
			30	.	2	1	2	1	5	8	4	6	4	4	2	2	22	.
9	Encephalitis Lethargica M. F. }
40	Cerebro-spinal Fever M. F. }	2	1	.	.	1	1	.	.
			1	1	1	.	.
41	Tuberculosis of Respiratory System. M. F. }	98	56	.	.	9	11	11	15	8	2	.	.	26	3	7	20	.
			42	.	2	10	11	10	6	3	.	.	.	20	2	7	13	.
12	Other Tuberculous Diseases M. F. }	21	12	2	3	1	2	2	.	1	1	.	.	6	.	2	4	.
			9	3	3	2	1	1	1	.	1	.	.	4	.	3	2	.
13	Cancer M. F. }	113	58	.	.	.	1	1	13	24	15	4	29	1	14	14	.	.
			55	.	.	.	1	5	14	15	14	6	17	1	13	24	.	.
..	Diarrhoea Maligna M. }	7	4	.	.	1	1	1	.	.	1	1	.	1	.	1	2	.
			1	2	.

15	Cerebral Haemorrhage, etc. (No. 82).	M. } F. }	74 { 44	30 1	1	1 1	. 1	8 5	7 14	7 13	6 10	4 5	.	6 9	20 30	.
16	Heart Disease ...	M. } F. }	362 { 172 190	172 190	1 .	. .	1 3	4 4	3 6	6 17	13 14	48 34	68 72	29 39	18 14	7 9	74 73	73 94	1 1
17	Other Circulatory Diseases	M. } F. }	18 { 11 7	11 7	1	1 .	. .	1 2	3 5	5 1	1 2	2 1	.	2 1	7 5	.
18	Bronchitis ...	M. } F. }	82 { 40 42	40 42	4 .	1	1 .	1 .	7 3	9 13	15 16	5 7	5 1	1 .	9 7	26 33	1 .
19	Pneumonia (All Forms)	M. } F. }	96 { 61 35	61 35	19 8	12 6	1 1	1 .	1 .	4 5	7 3	10 2	4 3	2 7	12 10	1 .	16 7	33 17	.
20	Other Respiratory Diseases	M. } F. }	17 { 12 5	12 5	1 .	1 .	1 .	1 .	. .	2 1	3 3	3 3	1 .	. .	4 1	.	2 1	6 3	.
21	Gastric and Duodenal Ulcer	M. } F. }	9 { 7 2	7 2	2 1	3 1	1 1	1 .	.	4 .	.	2 .	1 2	.
22	Diarrhoea and Enteritis (under 2 years.)	M. } F. }	52 { 31 21	31 21	27 18	4 3	1 .	.	19 12	11 9	.
23	Appendicitis ...	M. } F. }	1 { 1 .	1	1	1
24	Cirrhosis of the Liver	M. } F. }	2 { 1 1	1 1	1	1	1 .	1 .	.
25	Other Diseases of Liver, Etc.	M. } F. }	5 { 2 3	2 3	1 .	. .	1 .	1	1 1	.	2 .	.	1 1	1 .	.
26	Other Digestive Diseases	M. } F. }	21 { 11 10	11 10	3 2	3 1	1 1	1 .	. .	1 .	2 .	1 .	1 3	1 .	7 4	.	1 2	3 4	.
27	Acute and Chronic Nephritis	M. } F. }	36 { 15 21	15 21	1 .	. .	1 1	1 .	1 .	4 1	2 1	12 8	2 2	3 .	3 6	.	2 5	10 10	.
28	Puerperal Sepsis ...	F. }
29	Other Puerperal Causes	F. }
30	Congenital Debility, Etc. (Nos. 157-161).	M. } F. }	62 { 33 29	33 29	32 29	. .	1	11 7	.	10 12	12 10	1 .
31	Senility ...	M. } F. }	84 { 34 50	34 50	12 16	22 34	2 1	.	2 .	30 49	4 4
32	Suicide ...	M. } F. }	4 { 3 1	3 1	2 1	1	1 .	2 1	.
33	Other Violence ...	M. } F. }	26 { 19 7	19 7	2 2	2 .	3 .	1 1	4 .	3 3	3 1	1 5	9 1	.	4 1	6 5	.
34	Other Defined Causes ...	M. } F. }	99 { 57 42	57 42	16 11	7 3	5 4	3 2	5 3	2 3	2 5	8 5	7 4	2 2	12 9	3 4	15 10	27 19	2 1
35	Causes ill-defined or unknown	M. } F. }	11 { 4 7	4 7	1	1 .	1 1	1 3	1 1	. .	1	4 6	1 3

ABSTRACT V—continued—No. 17.—Causes of Death in Administrative County of KERRY, by Sexes, Ages, and Places of Occurrence during the year 1937.

No.	CAUSES OF DEATH.	Total Deaths.	AGES AT DEATH.											PLACES OF OCCURRENCE.				Un-certified Deaths.
			All Ages.	Under 1 year.	1-5	5-	15-	25-	35-	45-	55-	65-	75 years and up.	General and Special Hospis.	Mental Hospitals.	County Homes and Hospis. District Hospis. and Co. Infirmaries.	Elsewhere.	
	ALL CAUSESM. F. }	2,031	1,040 991	72 53	25 20	20 13	51 45	46 47	44 57	60 69	140 150	280 241	302 296	57 57	30 22	198 137	755 775	312 350
1	Typhoid Fever (including Paratyphoid). M. F. }	3	2 1	1 1	1 1	1 .	1 .	. .
2	TyphusM. F. }	4	4	1 .	1 .	1 .	1	4
3	MeaslesM. F. }	4	4	2	2	4 .	1 .
4	Scarlet Fever... ..M. F. }	1	1	. .	1	1 .	. .
5	Whooping-coughM. F. }	4	4	3 .	1	4 .	. .
6	DiphtheriaM. F. }	11	6 5	. .	2 4	4 1	1 .	. .	3 5	2 .	. .
7	DysenteryM. F. }
8	InfluenzaM. F. }	199	93 106	2 2	2 1	3 3	1 3	2 1	2 5	5 9	11 18	31 41	34 26	1 1	. 3	12 2	80 100	38 51
9	Encephalitis LethargicaM. F. }	1	1	1	1
10	Cerebro-spinal FeverM. F. }	1	1	1	1
11	Tuberculosis of Respiratory System. M. F. }	145	71 74	. .	. 2	2 25	26 22	15 15	10 5	9 7	8 3	1 .	. .	15 18	8 6	22 13	26 37	1 2
12	Other Tuberculous DiseasesM. F. }	37	23 14	. .	3 1	3 3	6 4	5 3	5 .	. 2	. 1	1 .	. .	6 3	2 1	10 6	5 4	1 1
13	CancerM. F. }	151	77 74	2 .	1 8	4 11	31 28	30 19	9 8	7 5	. .	20 20	50 49	2 .
14	Diabetes MellitusM. F. }	9	1 3	1	1 .	. 3	2	1 7	1 .	. .

15	Cerebral Hemorrhage, Etc. (No. M. F. 82).	89	41 48	.	1	1	.	2	3	12	14	8	1	2	8	30	14
								2	6	14	17	8	1		9	38	8
16	Heart DiseaseM. F. }	279	156 123	1	.	5	2	8	8	31	65	37	2	4	41	109	16
						2	6	4	14	29	44	23	5	6	27	85	11
17	Other Circulatory Diseases ..M. F. }	27	10 17	1	2	3	9	3	2	.	3	6	1
						.	.					2	2	.	4	11	
18	BronchitisM. F. }	72	29 43	4	1	.	.	1	2	6	13	9	2	.	3	26	6
						.	.				18	12	2	.	4	37	12
19	Pneumonia (All Forms) ..M. F. }	98	58 40	10 6	6 3	2 1	4 2	.	.	5 3	4 5	11 13	16 4	1 3	1 6	46	5
						1	2	2	1	3	5	13	4	3	6	31	4
20	Other Respiratory Diseases ..M. F. }	18	11 7	1	1	.	.	1	1	1	3	3	.	1	6	5	3
					2	.	.	1	1	1	2	1	.	1	5	5	1
21	Gastric and Duodenal Ulcer ..M. F. }	15	1	1	4	1	2	5	1	3	6	5	.
			1				1	1	.	.	1	1	.
22	Diarrhoea and Enteritis (under 2 years). M. F. }	15	9 6	9 5	1	1	8	1
						2	4	
23	AppendicitisM. F. }	4	2 2	1	1	.	.	1	1	1	.
						.	1	.	1	1	.	.
24	Cirrhosis of the Liver ..M. F. }	2	1 1	1	.	.	1	.	.	1	.
					
25	Other Diseases of Liver, Etc. ..M. F. }	2	2	1	.	1	1	1	.
						.	.										.
26	Other Digestive Diseases ..M. F. }	38	21 17	3 2	2 1	.	.	1	.	1 1	4 7	9 5	1 1	3 4	7 4	11 9	5 3
						.	.										
27	Acute and Chronic Nephritis ..M. F. }	55	36 19	.	.	.	2	3 1	1	6 4	10 3	14 7	2 2	3	8 4	23 15	5
						.								2			
28	Puerperal SepsisF. }	3	3	3	1	.	1	1	.
						.	.										.
29	Other Puerperal Causes ..F. }	11	11	6	5	.	.	.	3	.	4	4	.
						.	.										.
30	Congenital Debility, Etc. (Nos. M. F. 157-161).	50	26 24	26 23	1	4 4	.	5 3	17 17	14 9
						.	.										
31	SenilityM. F. }	453	213 240	43 37	170 203	.	5 2	3 2	205 235	182 202
						.	.						1	2			
32	SuicideM. F. }	5	5	2	1	2	5	.
						.	.										.
33	Other ViolenceM. F. }	31	15 16	2 1	1 2	2	1	3	3	1	1	1	5	.	4 6	11 10	.
																	.
34	Other Defined CausesM. F. }	144	86 58	14 8	3 2	4 2	4 2	11 3	5 7	8 3	9 16	17 14	11 1	8 2	6 2	19 43	9 15
35	Causes ill-defined or unknown ..M. F. }	50	24 26	.	1	2	1	1	1	2	6	13	.	.	.	24	17
						2	1	2	1	1	9	10	.	.	.	26	25

ABSTRACT V—contd.—No. 18.—Causes of Death in Administrative County of LIMERICK, by Sexes, Ages, and Places of Occurrence during the year 1937.

No.	CAUSES OF DEATH.	Total Deaths.	AGES AT DEATH.											PLACES OF OCCURRENCE.				Un-certified Deaths.
			All Ages.	Under 1-year.	1-5	5-	15-	25-	35-	45-	55-	65-	75 years and up.	General and Special Hosps.	Mental Hos-pitals.	County Homes and Hosps. District Hosps. and Co. Infirmaries.	Else-where.	
	ALL CAUSES } ...M. ...F.	1,422	742 680	73 44	18 19	17 15	29 21	30 36	25 32	57 46	134 97	187 182	172 188	31 19	11 18	146 113	554 530	132 109
1	Typhoid Fever (including Para-typhoid). } ...M. ...F.	2	1 1	1	.	.	1	1 1	.	.
2	Typhus } ...M. ...F.
3	Measles } ...M. ...F.	1	1	1	1	1
4	Scarlet Fever... .. } ...M. ...F.	4	1 3	.	1 3	1 2	.	1
5	Whooping-cough } ...M. ...F.
6	Diphtheria } ...M. ...F.	9	3 6	.	1 2	1 4	1	1 3	2 3	.
7	Dysentery } ...M. ...F.
8	Influenza } ...M. ...F.	129	63 66	4 3	2	2	2 3	2 2	3 1	5 4	10 16	23 16	12 19	2 1	5	12 8	49 52	9 4
9	Encephalitis Lethargica } ...M. ...F.	1	1	1	1	.	.
10	Cerebro-spinal Fever ... } ...M. ...F.	1	1	1	1	.
11	Tuberculosis of Respiratory System. } ...M. ...F.	77	35 42	.	1 2	6 2	13 8	4 16	6 4	6 4	4 5	1 1	.	4 2	4 2	12 9	15 29	.
12	Other Tuberculous Diseases } ...M. ...F.	23	8 15	1 1	.	2 1	1 4	1 4	1 2	1 .	.	2 .	2 .	1 .	.	3 7	4 8	.
13	Cancer } ...M. ...F.	113	64 49	.	.	.	1 .	3 .	2 6	4 8	24 10	22 13	9 11	3 7	2 4	12 7	47 31	1 2
14	Diabetes Mellitus ... } ...M. ...F.	9	6 3	.	1	.	1	.	.	1	2	1 2	.	.	1	3 1	3 1	.

15	Cerebral Hemorrhage, etc. (No. 82).	M. } F. }	72 { 31 41	1 2	1 5	11 6	10 17	8 11	.	.	5 4	26 36	2 3
16	Heart Disease ...	M. } F. }	259 { 140 119	.	1	.	1	.	2 2	4 5	8 7	38 22	49 46	37 36	4 1	1 2	23 17	112 99	12 10
17	Other Circulatory Diseases	M. } F. }	21 { 8 13	.	.	1	.	.	.	1	4 2	2 6	2 4	1 4	.	2	2	8 9	1
18	Bronchitis ...	M. } F. }	68 { 30 38	6 2	1 1	.	.	.	2 2	3 2	4 6	9 11	5 13	1 1	.	2	27 37	4	
19	Pneumonia (All Forms)	M. } F. }	59 { 38 21	3 3	3 1	1 1	1 1	.	2 1	3 1	6 4	9 6	9 4	4 4	.	1	7 3	26 18	3
20	Other Respiratory Diseases	M. } F. }	31 { 17 14	1	.	1	1	.	1 1	3 1	4 2	4 6	2 1	.	.	3 3	14 11	2	
21	Gastric and Duodenal Ulcer	M. } F. }	12 { 11 1	.	.	.	1	1	1	4	.	3 1	1	.	.	6	5 1	1	
22	Diarrhoea and Enteritis (under 2 years.)	M. } F. }	21 { 11 10	10 9	1 1	2	.	9 8	.	
23	Appendicitis ...	M. } F. }	3 { 3	.	.	1	.	.	.	1	1	.	.	.	2	.	1	.	
24	Cirrhosis of the Liver	M. } F. }	1 { 1	1	1	.
25	Other Diseases of Liver, Etc.	M. } F. }	9 { 6 3	1	1 1	2 2	2	.	.	.	3 2	3 1	.
26	Other Digestive Diseases	M. } F. }	41 { 20 21	5 2	.	1 1	1 1	1	.	1 1	1 2	7 4	3 8	.	1	.	6 7	14 13	2 2
27	Acute and Chronic Nephritis	M. } F. }	44 { 24 20	.	.	.	1	1	1 4	2 4	7 6	7 5	5 2	1	.	.	8 7	15 13	3
28	Puerperal Sepsis ...	F. }	1 { 1	1	1	.	.
29	Other Puerperal Causes	F. }	6 { 6	.	.	.	1	3	2	3	3	.
30	Congenital Debility, Etc. (Nos. 157-161).	M. } F. }	48 { 32 16	30 16	2	1	.	5 5	26 11	9 2
31	Senility ...	M. } F. }	171 { 74 97	10 25	64 72	.	.	2	1	74 94	62 67
32	Suicide ...	M. } F. }	3 { 3	2	.	.	1	1	2	.
33	Other Violence ...	M. } F. }	23 { 16 7	1	2 1	2	4	1 1	.	1 1	1 1	3 1	1 2	.	1	.	6 2	16 4	.
34	Other Defined Causes ...	M. } F. }	141 { 80 61	10 8	4 3	4 3	7	2 3	2 5	7 7	10 10	21 18	13 4	6 2	3 2	24 16	47 41	14 8	
35	Causes ill-defined or unknown	M. } F. }	19 { 13 6	.	.	1	1	.	1	3 1	4 1	2 2	1	13 6	11 5

Send
back
book

ABSTRACT V—continued—No. 19.—Causes of Death in Administrative COUNTY BOROUGH OF LIMERICK, by Sexes, Ages, and Places of Occurrence during the year 1937.

No.	CAUSES OF DEATH.	Total Deaths.	AGES AT DEATH.												PLACES OF OCCURRENCE.				Un-certified Deaths.
			All Ages.	Under 1 year.	1-5	5-	15-	25-	35-	45-	55-	65-	75 years and up.	General and Special Hospls.	Mental Hos-pitals.	County Homes and Hospls. District Hospls. and Co. Infir-maries.	Else-where.		
	ALL CAUSES	608	308	37	24	6	14	18	19	42	63	67	18	33	6	99	170	6	
			300	33	20	11	14	21	15	26	46	63	51	22	6	88	184	10	
1	Typhoid Fever (including Para-typhoid).	2	1	1	1	.	.	
2	Typhus	1	.	.	.	
3	Measles	
4	Scarlet Fever...	
5	Whooping-cough	1	1	1	1	.	.	
6	Diphtheria	7	2	.	2	2	.	.	
7	Dysentery	5	.	3	2	5	.	.	
8	Influenza	33	17	.	.	.	1	1	2	5	6	.	2	1	.	10	6	1	
9	Encephalitis Lethargica	1	16	1	1	3	4	2	5	1	.	1	14	2	
10	Cerebro spinal Fever	1	1	.	.	.	1	
11	Tuberculosis of Respiratory System.	50	25	.	1	1	3	7	4	4	5	.	.	1	2	16	6	.	
12	Other Tuberculous Diseases	11	25	.	1	11	7	5	.	1	.	.	.	1	.	14	10	1	
13	Cancer	60	6	.	2	.	4	3	.	2	1	.	
14	Diabetes Mellitus	1	5	1	2	.	1	1	1	4	.	
			36	3	5	14	12	2	9	.	9	18	.	
			24	4	6	8	6	.	6	.	9	9	.	
			1	1	.	.	.	1	.	.	

15	Cerebral Hæmorrhage, Etc. (No. M. 82).	F.	29	14	.	.	.	1	.	.	2	2	8	1	.	.	9	5	.
		F.		15	1	1	4	8	1	.	.	14	.	.
16	Heart Disease ...	M.	89	43	.	.	.	2	4	9	11	15	2	3	.	.	11	29	1
		F.		46	.	.	1	5	2	7	8	16	7	1	1	.	17	27	.
17	Other Circulatory Diseases	M.	10	5	1	1	2	1	.	.	1	1	3	.
		F.		5	1	1	4	.	.	.	5	.	.
18	Bronchitis ...	M.	59	28	3	3	1	1	1	3	11	5	7	21	.
		F.		31	3	3	.	2	.	2	4	12	5	1	.	.	9	21	1
19	Pneumonia (All Forms)	M.	48	30	5	5	.	1	1	3	5	3	6	1	1	.	9	20	.
		F.		18	3	2	.	2	.	.	3	5	3	3	1	1	5	11	.
20	Other Respiratory Diseases	M.	4	1	.	1	1
		F.		3	2	1	.	.	.	2	.	1	.
21	Gastric and Duodenal Ulcer	M.	6	5	.	.	.	1	.	3	1	.	.	.	2	1	.	2	.
		F.		1	1	1	.
22	Diarrhea and Enteritis (under 2 years).	M.	21	8	8	8	1
		F.		13	9	4	1	.	.	12	.
23	Appendicitis ...	M.	1	1	.	.	1	1
		F.	
24	Cirrhosis of the Liver	M.	1	1	1	1	.
		F.	
25	Other Diseases of Liver, Etc.	M.	3	1	1	.	.	1	1	.
		F.		2	1	.	.	1
26	Other Digestive Diseases	M.	15	9	3	1	2	.	.	1	.	2	.	1	.	.	2	6	.
		F.		6	3	1	1	1	.	1	.	.	2	3	.
27	Acute and Chronic Nephritis	M.	10	4	.	.	1	.	.	.	1	2	.	1	.	.	.	3	.
		F.		6	.	1	.	1	.	1	1	1	.	1	.	.	5	.	
28	Puerperal Sepsis ...	F.
29	Other Puerperal Causes	F.	3	3	.	.	.	3	2
30	Congenital Debility, Etc. (Nos. 157-161).	M.	17	11	11	2	.	.	9	2
		F.		6	6	6	1
31	Senility ...	M.	42	15	7	8	.	.	.	10	5	.
		F.		27	5	22	.	.	.	7	20	5
32	Suicide ...	M.
		F.	
33	Other Violence ...	M.	15	8	.	1	1	2	1	1	1	1	.	3	.	.	1	4	.
		F.		7	.	2	.	.	1	1	1	1	2	2	.	.	3	2	.
34	Other Defined Causes ...	M.	60	30	6	8	2	4	1	3	5	4	.	3	.	2	5	20	1
		F.		30	6	2	5	1	.	2	6	3	2	3	2	2	10	15	.
35	Causes ill-defined or unknown	M.	9	4	1	1	2	2	2	.
		F.		5	.	1	.	1	.	1	1	1	3	.	.

ABSTRACT V—continued—No. 20.—Causes of Death in Administrative County of TIPPERARY N.R., by Sexes, Ages, and Places of Occurrence during the year 1937.

No.	CAUSES OF DEATH.	Total Deaths.	AGES AT DEATH.												PLACES OF OCCURRENCE.				Un-certified Deaths.
			All Ages.	Under 1 year.	1-5	5-	15-	25-	35-	45-	55-	65-	75 years and up.	General and Special Hospls.	Mental Hos-pitals.	County Homes and Hospls. District Hospls. and Co. Infir-maries.	Else-where.		
	ALL CAUSES	1,004	539 465	40 34	13 16	5 12	14 16	24 28	28 17	54 36	92 58	134 135	135 113	35 22	7 13	142 82	355 348	73 94	
1	Typhoid Fever (including Para-typhoid).	2	2	1	.	.	.	1	.	.	.	2	.	.	
2	Typhus	
3	Measles	
4	Scarlet Fever... ..	2	1 1	.	1	.	.	.	1	1	1	.	
5	Whooping-cough	2	2	1	1	2	1	
6	Diphtheria	12	6 6	3 2	2 2	1 2	2 1	.	3 4	1 1	.	
7	Dysentery	1	1	1	1	.	.	
8	Influenza	84	43 41	2 2	1 1	.	2	2	2	6 3	12 6	8 18	12 6	.	.	10 9	33 32	7 10	
9	Encephalitis Lethargica	
10	Cerebro-spinal Fever	
11	Tuberculosis of Respiratory System.	67	38 29	.	.	3	6 6	15 9	6 7	6 2	2 2	3	.	12 6	3	5 2	18 21	2 1	
12	Other Tuberculous Diseases	22	13 9	1	2 3	1 1	2 3	.	3	2	2	2	.	2	.	7 3	6 4	2	
13	Cancer	71	48 23	.	1 1	.	1	.	2	12 4	20 4	11 9	3 2	5 4	1	18 5	25 13	.	
14	Diabetes Mellitus	6	5 1	1	1	1	2	1	.	.	2	3 1	1	

15	Cerebral Hæmorrhage, etc. (No. 82).	M. } F. }	64	24 40	2 2	1 8	18 22	3 8	.	.	8 11	16 29	2 6
16	Heart Disease ...	M. } F. }	144	73 71	.	.	2	1 2	4	2 3	6 8	18 17	32 25	14 10	1 1	1 2	14 11	57 57	5 2
17	Other Circulatory Diseases	M. } F. }	21	13 8	.	1	1	4 2	1 4	7 1	.	.	4	9 8	.
18	Bronchitis ...	M. } F. }	64	27 37	2 3	2	.	1	.	1 1	2 6	5 1	7 15	9 9	.	2	6	21 35	3 8
19	Pneumonia (All Forms)	M. } F. }	43	30 13	1 3	2	.	1 1	1 1	3 1	10	6 2	5 5	1	1 1	1	4 2	25 9	1
20	Other Respiratory Diseases	M. } F. }	14	9 5	.	1	.	.	1	.	.	3 4	4 1	1 2	1	.	3	5 5	.
21	Gastric and Duodenal Ulcer	M. } F. }	8	7 1	1	2	1	2	1	1	1	.	4	2 1	.
22	Diarrhœa and Enteritis (under 2 years.)	M. } F. }	9	5 4	4 3	1 1	2	.	1 3	2 1	.
23	Appendicitis ...	M. } F. }	6	3 3	.	.	.	1	2	1 1	1 1	.	.	.	1	.	2 2	1	.
24	Cirrhosis of the Liver	M. } F. }	3	2 1	1 1	1	.	.	2 1	2 1	.
25	Other Diseases of Liver, Etc.	M. } F. }	8	4 4	.	.	1	.	.	.	1	1	3 1	1	.	.	2 1	3 3	.
26	Other Digestive Diseases	M. } F. }	19	6 13	1 2	2	1 1	.	.	1	1	1 1	2 5	2 1	.	1	1	5 12	1 3
27	Acute and Chronic Nephritis	M. } F. }	22	12 10	.	.	.	1	1	1 1	1 1	3 3	6 4	1 1	1	2	5 2	6 6	1
28	Puerperal Sepsis ...	F. }	2	2	.	.	.	2	1	.	1	.	.
29	Other Puerperal Causes	F. }	1	1	1	1	.	.
30	Congenital Debility, Etc. (Nos. 157-161).	M. } F. }	35	21 14	21 14	3	.	7 5	11 9	1 5
31	Senility ...	M. } F. }	165	84 81	12 14	72 67	.	2 1	14 11	68 69	42 46
32	Suicide ...	M. } F. }	3	2 1	2	.	.	.	1	.	.	.	2 1	2 1	.
33	Other Violence ...	M. } F. }	12	7 5	.	1 1	1 1	1 1	1 1	1 1	1 1	2 1	1 1	1 1	.	.	2 1	5 4	.
34	Other Defined Causes ...	M. } F. }	82	48 34	5 2	1 1	1 1	3 1	2 5	3 1	3 5	10 9	16 6	7 3	5 6	1 3	17 6	25 19	3 7
35	Causes ill-defined or unknown	M. } F. }	10	5 5	.	1 1	.	1	.	.	1 1	1 1	1 2	.	.	.	1	5 4	3 4

ABSTRACT V—continued—No. 21.—Causes of Death in Administrative County of TIPPERARY S.R., by Sexes, Ages, and Places of Occurrence during the year 1937.

No.	CAUSES OF DEATH.	Total Deaths.	AGES AT DEATH.											PLACES OF OCCURRENCE.				Un-certified Deaths	
			All Ages.	Under 1 year.	1-5	5-	15-	25-	35-	45-	55-	65-	75 years and up.	General and Special Hospls.	Mental Hos-pitals.	County Homes and Hospls. District Hospls. and Co. Infir-maries.	Else-where.		
	ALL CAUSES M. } F. }	1,171	621 550	62 43	20 16	9 14	17 20	19 32	19 16	53 64	113 87	165 136	144 122	32 18	13 18	158 90	418 424	67 85	
1	Typhoid Fever (including Para- M. } typhoid). F. }	2	1 1	.	.	.	1	.	.	.	1	1	.	1	.
2	Typhus M. } F. }	1
3	Measles M. } F. }	1	.	1	.	1	1	.	.
4	Scarlet Fever... .. M. } F. }
5	Whooping-cough M. } F. }	4	1 3	1 1	.	2	1 3	.
6	Diphtheria M. } F. }	5	1 4	1 2	.	1	1	1 1
7	Dysentery M. } F. }
8	Influenza M. } F. }	55	22 33	.	1	2	1	.	1	1	2	6	8	2	1	.	2	19	2
9	Encephalitis Lethargica M. } F. }	1	1	1	1
10	Cerebro-spinal Fever M. } F. }	2	2	.	1	.	.	.	1	1	1	.
11	Tuberculosis of Respiratory M. } System. F. }	75	35 40	.	1	2	2	10	4	6	3	3	4	1	2	4	16	13	.
12	Other Tuberculous Diseases M. } F. }	22	9 13	1 2	3	1	1	2	1	1	1	.	2	6	.
13	Cancer M. } F. }	121	69 52	2	2	1	12	20	14	10	5	.	19	45	2
14	Diabetes Mellitus M. } F. }	8	4 4	.	.	.	1	2	1	.	1	.	.	3	1
			4	3	1	.	.	.	4	4	.

15	Cerebral Hemorrhage, Etc. (No. 82).	M. } F. }	72	35 37	1	1	2	8	14	9	.	.	11	24	1	
16	Heart Disease ...	M. } F. }	257	154 103	.	.	1	1	7	2	1	14	33	66	38	2	3	56	93	5
17	Other Circulatory Diseases	M. } F. }	11	5 6	2	1	2	1	.	.	2	3	.
18	Bronchitis ...	M. } F. }	43	21 22	2	1	.	1	.	.	1	4	9	3	1	.	.	2	18	1
19	Pneumonia (All Forms)	M. } F. }	59	31 28	4	4	1	.	2	2	3	6	6	3	.	.	8	23	1	
20	Other Respiratory Diseases	M. } F. }	7	3 4	.	1	.	1	.	.	1	1	1	1	.	.	1	3	.	
21	Gastric and Duodenal Ulcer	M. } F. }	8	5 3	.	.	.	1	.	.	2	2	1	.	1	1	1	2	.	
22	Diarrhoea and Enteritis (under 2 years).	M. } F. }	18	10 8	8	2	1	.	1	9	1	
23	Appendicitis ...	M. } F. }	3	3	.	.	1	.	.	.	1	.	.	1	2	.	.	1	.	
24	Cirrhosis of the Liver	M. } F. }	
25	Other Diseases of Liver, Etc.	M. } F. }	2	2	2	2	.	
26	Other Digestive Diseases	M. } F. }	19	10 9	2	.	.	.	1	.	2	3	2	.	2	.	2	6	.	
27	Acute and Chronic Nephritis	M. } F. }	31	15 16	.	.	.	1	.	1	6	3	4	1	.	1	4	10	.	
28	Puerperal Sepsis ...	F. }	1	1	.	.	.	1	1	.	.	
29	Other Puerperal Causes	F. }	4	4	.	.	.	1	3	1	.	3	.	.	
30	Congenital Debility, Etc. (Nos. 157-161).	M. } F. }	61	38 23	36 23	2	6 3	.	11 7	21 13	7 6	
31	Senility ...	M. } F. }	168	82 86	15 17	67 69	.	.	2	80 82	43 45	
32	Suicide ...	M. } F. }	
33	Other Violence ...	M. } F. }	15	13 2	.	1	.	1	1	1	5	3	2	.	2	.	4	7	.	
34	Other Defined Causes ...	M. } F. }	88	46 42	7 2	5 3	2 2	.	3 4	4	5 11	11 9	4 9	5 1	4 2	3 7	12 9	27 24	3 3	
35	Causes ill-defined or unknown	M. } F. }	8	5 3	1	2 1	3 1	.	.	.	2	3 3	3 2	

ABSTRACT V—continued—No. 22—Causes of Death in Administrative County of WATERFORD, by Sexes, Ages, and Places of Occurrence during the year 1937.

No.	CAUSES OF DEATH.	Total Deaths.	AGES AT DEATH.												PLACES OF OCCURRENCE.				Un-certified Deaths.
			All Ages.	Under 1 year.	1-5	5-	15-	25-	35-	45-	55-	65-	75 years and up	General and Special Hospls.	Mental Hos- pitals.	County Homes and Hospls. District Hospls. and Co. Infir- maries.	Else- where.		
	ALL CAUSES M. } F. }	810 {	420 390	27 29	14 5	7 10	6 12	22 17	19 17	26 28	78 64	117 86	104 122	17 5	9 13	102 66	292 306	43 58	
1	Typhoid Fever (including Para- M. } typhoid). F. }	
2	Typhus M. } F. }	
3	Measles M. } F. }	2 {	1 1	.	1 1	1	1	.	
4	Scarlet Fever... .. M. } F. }	
5	Whooping-cough M. } F. }	2 {	2	2	2	1	
6	Diphtheria M. } F. }	1 {	1	.	.	.	1	1	.	.	
7	Dysentery M. } F. }	
8	Influenza M. } F. }	57 {	23 34	1 1	.	1	1	1	2	1 6	10 9	7 6	4 7	.	1 4	4 3	18 27	4	
9	Encephalitis Lethargica ... M. } F. }	
10	Cerebro-spinal Fever M. } F. }	
11	Tuberculosis of Respiratory M. } System. F. }	45 {	23 22	1	.	1	7	10 6	4 4	2 3	3 1	3	.	1	.	7 8	15 13	1	
12	Other Tuberculous Diseases ... M. } F. }	12 {	10 2	.	5	2	2	.	.	.	1	3	7 2	1	
13	Cancer M. } F. }	76 {	47 29	1	1	5 5	23 9	13 8	4 7	5 1	1	14 11	27 17	.	
14	Diabetes Mellitus M. } F. }	6 {	2 4	2 1	2 4	.	

15	Cerebral Hæmorrhage, etc. (No. 82).	M. } F. }	50	19 31	1	3	11 10	4 13	.	2	2	15 30	.	4
16	Heart DiseaseM. } ..F. }	154	84 70	.	.	1	1	.	2	4	6 6	14 17	33 24	24 19	1	1	16 6	66 63	4 5
17	Other Circulatory Diseases	..M. } ..F. }	15	5 10	2 2	2 5	1 3	.	.	2	5 8	.	.
18	BronchitisM. } ..F. }	37	20 17	1	1	.	1	.	1	.	3 2	5 4	8 9	.	.	1	19 17	.	4
19	Pneumonia (All Forms)	..M. } ..F. }	40	27 13	6	3	1	1	1	2	1	4	3 3	4 2	2	1	1	6 3	19 8	.
20	Other Respiratory Diseases	..M. } ..F. }	4	1 3	2	.	1 1	1 3	.	.
21	Gastric and Duodenal Ulcer	..M. } ..F. }	12	9 3	1	1	2	2	2	3	.	1	.	2 1	6 2	.
22	Diarrhoea and Enteritis (under 2 years.)	M. } F. }	9	2 7	2	.	1	1	.	.	1 3	4	.
23	AppendicitisM. } ..F. }	1	1	1	1	.
24	Cirrhosis of the Liver	..M. } ..F. }	3	1 2	1	1	1	.	.	1 2	1 2	.
25	Other Diseases of Liver, Etc.	..M. } ..F. }	8	3 5	.	.	1	.	.	1	1	1	2	1	1	1	.	1 4	1 4	.
26	Other Digestive Diseases	..M. } ..F. }	14	10 4	1	1	.	.	1	1	1	1	2 1	3 1	1	.	2	8 3	.	.
27	Acute and Chronic Nephritis	..M. } ..F. }	14	7 7	.	.	1	.	.	1	.	3 2	1 2	2 2	.	.	1 1	6 6	.	.
28	Puerperal SepsisF.	1	1	1	1	.	.
29	Other Puerperal Causes	..F.	5	5	.	.	1	2	2	1	.	3	1	.	.
30	Congenital Debility, Etc. (Nos. 157-161).	M. } F. }	26	11 15	11 14	.	.	1	1	.	5 2	6 12	1 3	.
31	SenilityM. } ..F. }	126	61 65	16 12	45 53	.	1 2	19 10	41 53	28 37	.
32	SuicideM. } ..F. }	1	1	1	1	.	.
33	Other ViolenceM. } ..F. }	12	8 4	1	1	.	.	2	1	.	2	1 1	1 1	2	.	2 2	4 2	.	.
34	Other Defined CausesM. } ..F. }	74	41 33	2 4	1 2	3 1	1 3	3 3	4 5	4 6	5 3	13 7	6 2	4	2 3	15 9	20 21	4 3	.
35	Causes ill-defined or unknown	..M. } ..F. }	3	2 1	.	1	1	1	2 1	.	1

ABSTRACT V—continued—No. 23—Causes of Death in Administrative COUNTY BOROUGH OF WATERFORD, by Sexes, Ages, and Places of Occurrence during the year 1937.

No.	CAUSES OF DEATH.	Total Deaths.	AGES AT DEATH.											PLACES OF OCCURRENCE.				Un-certified Deaths.
			All Ages.	Under 1 year.	1-5	5-	15-	25-	35-	45-	55-	65-	75 years and up.	General and Special Hospls.	Mental Hos-pitals.	County Homes and Hospls. District Hospls. and Co. Infirm-aries.	Else-where.	
	ALL CAUSES } ...M. } ...F. }	429	218 211	38 29	10 16	3 3	11 13	12 13	14 16	15 18	34 29	50 40	31 34	19 17	4 5	69 57	126 132	4
1	Typhoid Fever (including Para-typhoid). } ...M. } ...F. }
2	Typhus } ...M. } ...F. }
3	Measles } ...M. } ...F. }	3	2 1	1	2	2 1	.
4	Scarlet Fever... .. } ...M. } ...F. }	3	3	.	3	1	.	2	.	.
5	Whooping-cough } ...M. } ...F. }	1	1	1	1	.
6	Diphtheria } ...M. } ...F. }	4	2 2	.	1 1	1 1	1	.	1 1	1	.
7	Dysentery } ...M. } ...F. }	1	1	1	1	.
8	Influenza } ...M. } ...F. }	17	10 7	1	.	.	.	1	1	1	2	5 4	1	.	.	1 1	9 6	.
9	Encephalitis Lethargica } ...M. } ...F. }
10	Cerebro-spinal Fever } ...M. } ...F. }
11	Tuberculosis of Respiratory System. } ...M. } ...F. }	35	18 17	.	1	.	5 6	9 3	2 4	1 1	2	1	.	3 2	.	5 4	10 11	.
12	Other Tuberculous Diseases } ...M. } ...F. }	9	6 3	1	1 1	1	2 1	.	.	1	.	1	.	1	1	1	4 2	.
13	Cancer } ...M. } ...F. }	39	16 23	2	1 3	4 1	3 8	6 6	2 3	4 4	.	4 6	8 13	.
14	Diabetes Mellitus } ...M. }

15	Cerebral Hæmorrhage, Etc. (No. M. 82).	F. }	32	14	2	.	2	5	5	1	.	4	9
		F. }		18	4	.	4	5	5	.	.	2	16
16	Heart Disease ...	M. F. }	97	54	2	4	3	11	19	15	1	1	26	26
		F. }		43	.	.	.	4	1	3	6	7	10	12	2	1	16	24
17	Other Circulatory Diseases	M. F. }	2	2	1	1	.	.	.	2	.
18	Bronchitis ...	M. F. }	19	4	1	1	1	.	1	.	.	.	2	2
		F. }		15	5	1	1	2	2	4	.	.	2	13
19	Pneumonia (All Forms)	M. F. }	32	15	4	3	1	1	.	2	.	1	2	1	1	.	1	13
		F. }		17	5	5	.	.	.	2	.	1	3	1	.	.	2	14
20	Other Respiratory Diseases	M. F. }	3	2	.	1	1	2	.
		F. }		1	1	1
21	Gastric and Duodenal Ulcer	M. F. }	3	2	2	1	.	1	.
		F. }		1	1	1	.
22	Diarrhoea and Enteritis (under 2 years).	M. F. }	22	13	13	1	13
		F. }		9	7	2	1	8
23	Appendicitis ...	M. F. }	1	1	1	.	.	1	.	.	.
		F. }		
24	Cirrhosis of the Liver	M. F. }	4	3	1	2	3
		F. }		1	1	1
25	Other Diseases of Liver, Etc.	M. F. }	1	1	1	1
		F. }		
26	Other Digestive Diseases	M. F. }	6	5	3	1	.	1	.	.	1	1	1	2
		F. }		1	1	1	1	1
27	Acute and Chronic Nephritis	M. F. }	12	6	1	3	2	.	1	.	1	4
		F. }		6	.	1	.	.	1	1	.	1	2	.	2	.	2	2
28	Puerperal Sepsis ...	F. }	
29	Other Puerperal Causes	F. }	4	4	.	.	2	.	1	1	3	1
30	Congenital Debility, Etc. (Nos. 157-161).	M. F. }	16	8	8	2	.	4	4
		F. }		8	8	3	3
31	Senility ...	M. F. }	15	6	1	5	.	.	2	4
		F. }		9	3	6	.	2	2	5
32	Suicide ...	M. F. }	1	1	1	.	.	.	1	.
		F. }		
33	Other Violence ...	M. F. }	13	7	.	.	2	.	.	1	1	2	1	.	1	.	3	3
		F. }		6	.	1	.	.	.	1	1	3	1	1	1	.	4	1
34	Other Defined Causes ...	M. F. }	34	20	5	1	.	1	1	1	.	5	4	2	2	1	8	9
		F. }		14	2	.	2	.	2	.	2	2	2	2	2	2	4	6
35	Causes ill-defined or unknown	M. F. }	
		F. }		

ABSTRACT V—continued—Causes of Death in PROVINCE OF CONNAUGHT, by Sexes, Ages, and Places of Occurrence during the year 1937.

No.	CAUSES OF DEATH.	Total Deaths.	AGES AT DEATH.											PLACES OF OCCURRENCE.				Un-certified Deaths
			All Ages.	Under 1 year.	1-5	5-	15-	25-	35-	45-	55-	65-	75 years and up.	General and Special Hospls.	Mental Hos-pitals.	County Homes and Hospls. District Hospls. and Co. Infirmaries.	Else-where.	
	ALL CAUSES } M. } F. }	8,118	4,274 3,844	269 203	123 111	78 83	146 136	166 129	163 183	290 242	540 417	1,166 934	1,333 1,406	158 146	135 127	747 487	3,234 3,084	1,401 1,526
1	Typhoid Fever (including Para-typhoid). } M. } F. }	16	12 4	2 1	4 .	2 1	1 .	1 2	1 .	1 1	3 .	8 3	1 .	. .
2	Typhus } M. } F. }
3	Measles } M. } F. }	28	13 15	4 3	8 9	. 2	1 1	1 .	. .	9 5	4 9	2 2
4	Scarlet Fever... .. } M. } F. }	12	4 8	1 .	1 2	1 4	1 1	. 1	1 4	3 4	. 2
5	Whooping-cough } M. } F. }	52	25 27	12 15	12 10	1 2 2	25 25	13 9
6	Diphtheria } M. } F. }	30	13 17	1 1	5 6	4 5	2 2	. 2	. .	1 .	. .	1	9 13	4 4	. .
7	Dysentery } M. } F. }
8	Influenza } M. } F. }	628	308 320	10 11	6 9	4 6	7 9	6 8	15 11	22 22	37 37	96 106	105 101	. 2	5 6	27 18	276 294	139 150
9	Encephalitis Lethargica } M. } F. }	3	1 2	1 .	1 1	. .	1	2 .	1 .	. .
10	Cerebro-spinal Fever } M. } F. }	8	5 3	. 1	. .	2 .	. .	1 .	. .	1 .	. .	1 .	. .	2 .	. .	3 3
11	Tuberculosis of Respiratory System. } M. } F. }	440	245 195	1 .	. 2	2 7	48 57	74 46	46 41	31 22	32 13	11 7	. .	62 52	40 24	39 34	104 85	9 17
12	Other Tuberculous Diseases } M. } F. }	124	64 60	. 4	10 6	13 9	16 19	13 9	5 5	3 1	4 5	. 2	. .	4 5	2 5	33 24	25 26	1 2
13	Cancer } M. } F. }	574	324 250	. .	1 .	1 2	2 2	6 5	6 19	52 36	89 71	126 88	41 27	14 22	4 7	78 53	228 168	17 6

15	Cerebral Hæmorrhage, Etc. (No. 82).	M. } F. }	334	160 174	.	1	1	3	3	2	9	30	69	42	4	5	38	113	41
16	Heart Disease ...	M. } F. }	1,107	633 474	.	1	3	8	8	16	42	123	252	180	11	19	107	496	75
17	Other Circulatory Diseases	M. } F. }	121	58 63	.	1	.	.	1	2	5	14	16	19	4	.	12	42	4
18	Bronchitis ...	M. } F. }	355	195 160	15	9	1	3	1	4	8	22	79	53	2	6	19	168	57
19	Pneumonia (All Forms)	M. } F. }	392	207 185	28	28	8	6	4	14	19	29	46	25	2	2	35	168	20
20	Other Respiratory Diseases	M. } F. }	102	66 36	3	2	.	4	5	5	10	13	18	6	1	1	21	43	11
21	Gastric and Duodenal Ulcer	M. } F. }	45	32 13	.	.	.	1	5	4	7	4	11	.	1	1	19	11	1
22	Diarrhœa and Enteritis (under 2 years.)	M. } F. }	46	27 19	26	1	2	.	4	21	3
23	Appendicitis ...	M. } F. }	35	24 11	.	1	5	5	1	1	3	5	1	2	1	.	16	7	1
24	Cirrhosis of the Liver	M. } F. }	18	11 7	.	.	.	1	1	1	1	4	3	1	1	.	4	7	1
25	Other Diseases of Liver, Etc.	M. } F. }	29	13 16	.	.	1	1	.	1	3	1	6	.	4	.	4	5	1
26	Other Digestive Diseases	M. } F. }	148	78 70	10	5	1	1	2	4	5	12	27	11	2	.	24	52	10
27	Acute and Chronic Nephritis	M. } F. }	187	109 78	.	1	1	1	4	2	6	20	49	25	2	2	23	82	9
28	Puerperal Sepsis ...	F. }	12	12	.	.	.	1	4	6	1	.	.	.	1	1	6	4	.
29	Other Puerperal Causes	F. }	20	20	.	.	.	1	4	15	3	.	4	13	.
30	Congenital Debility, Etc. (Nos. 157-161).	M. } F. }	223	129 94	122	4	2	1	19	.	20	90	37
31	Senility ...	M. } F. }	2,064	960 1,104	206	754	4	21	48	887	811
32	Suicide ...	M. } F. }	17	15 2	1	1	5	5	2	1	.	2	.	13	.
33	Other Violence ...	M. } F. }	131	77 54	3	7	4	9	5	8	7	16	10	8	.	1	38	38	.
34	Other Defined Causes ...	M. } F. }	603	342 261	32	14	21	18	15	18	39	51	77	57	17	21	98	206	57
35	Causes ill-defined or unknown	M. } F. }	162	93 69	.	1	5	2	.	3	1	8	24	49	.	.	2	91	80
						5		1		4	8	25	26	.	.	2	67	62	

ABSTRACT V—continued—No. 24—Causes of Death in Administrative County of GALWAY, by Sexes, Ages, and Places of Occurrence during the year 1937.

No.	CAUSES OF DEATH.	Total Deaths.	AGES AT DEATH.											PLACES OF OCCURRENCE.				Un-certified Deaths.
			All Ages.	Under 1 year.	1-5	5-	15-	25-	35-	45-	55-	65-	75 years and up.	General and Special Hospls.	Mental Hos-pitals.	County Homes and Hospls. District Hospls. and Co. Infir-maries.	Else-where.	
	ALL CAUSESM. F.	2,542	1,372 1,170	105 87	52 51	24 38	53 51	62 41	48 44	86 69	147 118	339 232	456 439	57 60	43 31	273 177	999 902	429 396
1	Typhoid Fever (including Para- typhoid). ..M. F.	3	2 1	1 .	. .	1	1	2
2	TyphusM. F.
3	MeaslesM. F.	18	8 10	2 2	6 6	. 2	6 3	2 7	1 1
4	Scarlet Fever... ..M. F.	3	1 2	1 .	. 2 2	1 .	. .
5	Whooping-coughM. F.	32	13 19	4 9	8 8	1 2 2	13 17	6 6
6	DiphtheriaM. F.	17	8 9	1 .	3 4	2 2	1 1	. 1	. .	. 1	. .	1	7 8	1 1	. .
7	DysenteryM. F.
8	InfluenzaM. F.	139	68 71	3 4	1 2	. 1	. 4	2 2	5 1	3 1	5 7	15 16	34 33	. .	1 .	11 12	56 59	27 21
9	Encephalitis Lethargica ..M. F.	2	1 1	1	1	1 .	1 .	. .
10	Cerebro-spinal FeverM. F.	8	5 3	. 1	. .	. 2	. .	1 .	. .	1 .	. .	1 .	. .	2 .	. .	3 3
11	Tuberculosis of Respiratory System. M. F.	148	86 62	. .	. 5	. .	18 21	25 15	13 11	16 5	12 5	2 .	. .	24 24	16 7	13 5	33 26	3 6
12	Other Tuberculous Diseases ..M. F.	47	25 22	. 1	4 1	5 3	8 9	2 5	1 .	2 1	3 2	3 3	. .	15 11	7 8	1 .
13	CancerM. F.	172	92 80	. .	1 1	1 2	1 6	15 12	24 20	33 29	17 10	1 6	. 2	28 18	63 54	3 1
14	Diabetes MellitusM. F.	20	12 8	1 2	. .	3 1	. 1	2 1	3 2	3 1	4 2	8 6	. 1

15	Cerebral Hæmorrhage, Etc. (No. M. 82),	F.	101	51	.	.	1	1	.	.	1	9	22	17	1	1	13	36	12
				50	3	6	19	22	.	.	7	43	9
16	Heart Disease ...	M. F.	363	204	.	1	.	5	5	3	15	24	82	69	5	3	31	165	17
				159	.	.	1	2	.	5	11	28	54	58	2	8	25	124	9
17	Other Circulatory Diseases	M. F.	55	31	1	1	2	4	13	10	2	.	7	22	1
				24	1	3	5	5	7	3	1	.	3	20	.
18	Bronchitis ...	M. F.	94	54	3	2	.	1	1	1	7	20	19	19	.	.	5	49	18
				40	3	1	.	1	1	.	4	12	18	.	2	.	2	36	12
19	Pneumonia (All Forms)	M. F.	121	68	12	10	3	2	1	6	5	10	12	7	1	2	17	48	5
				53	5	13	2	3	2	2	3	8	9	6	2	2	13	38	4
20	Other Respiratory Diseases	M. F.	40	26	1	1	.	3	3	3	4	8	3	3	.	.	11	15	4
				14	2	4	3	4	1	1	.	3	10	3
21	Gastric and Duodenal Ulcer	M. F.	12	6	.	.	.	1	2	2	1	1	1	.	.	.	5	1	.
				6	1	1	1	3	1	5	.
22	Diarrhoea and Enteritis (under 2 years).	M. F.	17	11	11	1	.	1	9	2
				6	6	6	1
23	Appendicitis ...	M. F.	9	7	.	.	2	1	1	.	2	1	6	1	.
				2	1	.	.	1	1	.	1	.	1	.	.
24	Cirrhosis of the Liver	M. F.	6	5	1	1	1	2	3	2	.
				1	1	1	.	.	.	1	.	.
25	Other Diseases of Liver, Etc.	M. F.	11	3	1	.	.	2	2	.	1	.	2	2	1
				8	2	.	2	3	1	1	.	.	4	4	.
26	Other Digestive Diseases	M. F.	58	34	5	3	.	.	1	1	1	7	12	4	1	.	14	19	4
				24	3	.	.	2	.	1	3	3	6	6	2	.	4	18	2
27	Acute and Chronic Nephritis	M. F.	59	41	.	.	1	.	2	.	5	19	14	.	1	.	10	30	3
				18	.	.	1	.	.	1	7	5	4	4	1	.	5	12	1
28	Puerperal Sepsis ...	F.	4	4	1	2	1	1	3	.	.
29	Other Puerperal Causes	F.	3	3	2	1	1	.	.	2	.
30	Congenital Debility, Etc. (Nos. 157-161).	M. F.	92	47	43	3	1	9	.	8	30	12
				45	42	2	.	1	10	.	8	27	13
31	Senility ...	M. F.	610	306	60	246	.	14	.	1	291	274
				304	40	264	.	8	.	8	206	278
32	Suicide ...	M. F.	5	5	1	.	3	1	5	.
33	Other Violence ...	M. F.	44	22	.	1	2	4	4	2	2	2	3	2	.	.	15	7	.
				22	.	5	3	1	1	1	2	2	4	6	1	.	8	13	.
34	Other Defined Causes ...	M. F.	195	110	19	7	6	6	8	6	13	13	21	11	6	3	37	64	19
				85	11	4	13	3	8	5	12	8	15	6	6	.	21	58	18
35	Causes ill-defined or unknown	M. F.	34	20	.	1	.	.	1	.	3	8	7	.	.	.	2	18	16
				14	.	3	4	5	2	.	.	.	2	12	10

ABSTRACT V—continued—No. 25—Causes of Death in Administrative County of LEITRIM, by Sexes, Ages, and Places of Occurrence during the year 1937.

No.	CAUSES OF DEATH.	Total Deaths.	AGES AT DEATH.											PLACES OF OCCURRENCE.				Un-certified Deaths.
			All Ages.	Under 1 year.	1-5	5-	15-	25-	35-	45-	55-	65-	75 years and up.	General and Special Hospls.	Mental Hos-pitals.	County Homes and Hospls. District Hospls. and Co. Infirm-aries.	Else-where.	
	ALL CAUSESM. }F. }	867	465 402	23 13	12 1	7 12	14 14	19 11	13 18	44 29	75 60	138 105	120 139	23 9	13 13	83 39	346 341	150 182
1	Typhoid Fever (including Para- M. } typhoid).F. }	2	2	1	.	1	2	.	.
2	TyphusM. }F. }
3	MeaslesM. }F. }
4	Scarlet Fever... ..M. }F. }	4	2 2	.	1	.	1 1	1 1	1 1	1 1
5	Whooping-coughM. }F. }
6	DiphtheriaM. }F. }
7	DysenteryM. }F. }
8	InfluenzaM. }F. }	82	37 45	1	.	1 1	1 1	2 1	2 1	2 2	3 6	16 16	10 16	.	2	2 1	35 42	21 25
9	Encephalitis LethargicaM. }F. }
10	Cerebro-spinal FeverM. }F. }
11	Tuberculosis of Respiratory M. } System.F. }	43	25 18	.	.	.	3 5	8 2	5 3	4 4	5 2	.	1	8	.	5 10	12 5	1
12	Other Tuberculous DiseasesM. }F. }	12	6 6	.	1	1 3	1 2	1 1	.	1 1	1 1	.	.	1	.	3 2	3 3	.
13	CancerM. }F. }	39	28 11	1 3	4 2	13 4	10 1	1 1	1 1	.	6 2	21 8	1
14	Diabetes MellitusM. }F. }	3	2 1	1	.	.	1	2 1	1

15	Cerebral Hemorrhage, etc. (No. 82).	M. } F. }	43	18 25	1 1	.	2 2	7 6	3 11	5 4	1	1	4 1	12 23	4 11
16	Heart Disease ...	M. } F. }	131	77 54	.	.	1 1	1 1	1 1	12 7	18 12	27 18	16 16	4 16	3	6 3	13 3	55 48	7 6
17	Other Circulatory Diseases	M. } F. }	2	1	1	.	.	.	2	.
18	Bronchitis ...	M. } F. }	33	14 19	.	2 1	1 3	6 9	5 6	1	.	1 1	12 18	4 8
19	Pneumonia (All Forms)	M. } F. }	71	37 34	7 3	5 2	1 .	.	1 3	2 2	4 4	5 4	7 12	5 4	1	.	6 2	31 31	6 7
20	Other Respiratory Diseases	M. } F. }	11	7 4	1	1	.	2 1	2 1	1 1	.	.	2	5 4	2 2
21	Gastric and Duodenal Ulcer	M. } F. }	8	6 2	1 1	1 1	.	1	4	.	.	.	3	3 2	1
22	Diarrhoea and Enteritis (under 2 years.)	M. } F. }	
23	Appendicitis ...	M. } F. }	3	2 1	.	.	1	1	.	1	.	.	1	1 1	.
24	Cirrhosis of the Liver	M. } F. }	2	1 1	.	.	1 1	1	1	.
25	Other Diseases of Liver, Etc.	M. } F. }	4	3 1	1	.	1	2	.	.	.	1 1	2	.
26	Other Digestive Diseases	M. } F. }	13	5 8	.	.	1	.	.	.	1	.	3 2	1 2	.	.	1	5 7	2 2
27	Acute and Chronic Nephritis	M. } F. }	31	20 11	.	.	1	.	.	1 1	6 2	9 5	3 3	.	.	.	5 1	15 10	1 1
28	Puerperal SepsisF.	3	3	3	2	1	.
29	Other Puerperal Causes	...F.	1	1	1	1	.
30	Congenital Debility, Etc. (Nos. 157-161).	M. } F. }	18	12 6	11 6	1	3 2	.	1 3	8 1	5 1
31	Senility ...	M. } F. }	194	92 102	24 19	68 83	4 2	1	10 2	78 97	74 94
32	Suicide ...	M. } F. }	3	2 1	.	.	.	1	.	.	.	1	2 1	.
33	Other Violence ...	M. } F. }	10	9 1	1 1	1	2	.	.	2	1	1	1	.	.	.	2	7 1	.
34	Other Defined Causes...	M. } F. }	67	41 26	3 2	.	1 2	3 2	2 2	1 2	7 4	7 7	13 3	4 2	2	6 3	16 4	17 17	5 6
35	Causes ill-defined or unknown	M. } F. }	34	19 15	.	1	3 1	4 8	11 6	19 15	18 15

ABSTRACT V—continued—No. 26—Causes of Death in Administrative County of MAYO, by Sexes, Ages, and Places of Occurrence during the year 1937.

No.	CAUSES OF DEATH.	Total Deaths.	AGES AT DEATH.											PLACES OF OCCURENCE.				Un-certified Deaths.
			All Ages.	Under 1 year.	1-5	5-	15-	25-	35-	45-	55-	65-	75 years and up.	General and Special Hospis.	Mental Hospis.	County Homes and Hospis. District Hospis. and Co. Infirmaries.	Elsewhere.	
	ALL CAUSES } M. } F. }	2,320	1,209 1,111	78 44	31 29	27 16	44 41	50 36	55 52	84 71	163 128	301 263	376 431	41 40	48 58	186 111	934 902	413 502
1	Typhoid Fever (including Paratyphoid). } M. } F. }	6	6	.	.	1	1	1	1	1	1	6	.	.
2	Typhus } M. } F. }
3	Measles } M. } F. }	8	5 3	2 1	2	.	1	1	3 2	2 1	1 1
4	Scarlet Fever... .. } M. } F. }	3	1 2	.	.	1 2	1 2	.
5	Whooping cough } M. } F. }	5	3 2	2 1	1	3 2	2 1
6	Diphtheria } M. } F. }	5	3 2	.	1 1	1 1	1	1 2	2	.
7	Dysentery } M. } F. }
8	Influenza } M. } F. }	184	102 82	1 2	3 2	2 2	4 3	2 1	2 3	6 6	18 15	31 23	33 25	.	2 4	7 2	93 75	43 39
9	Encephalitis Lethargica } M. } F. }
10	Cerebro-spinal Fever ... } M. } F. }
11	Tuberculosis of Respiratory System. } M. } F. }	121	70 51	1	.	1	15 19	18 12	14 10	6 5	7 2	8 3	.	20 19	17 7	2	31 25	4 5
12	Other Tuberculous Diseases } M. } F. }	40	20 20	.	2 4	4 2	4 5	7 3	3 3	.	.	1 1	.	1 1	2 4	8 5	9 10	1
13	Cancer } M. } F. }	172	98 74	.	.	1	1 1	2 2	1 3	20 8	29 31	37 22	7 7	5 7	.	21 15	72 47	5 3
14	Diabetes Mellitus } M. } F. }	13	8 5	2 1	1	.	.	4 2	1 1	.	.	3 1	5 4	.

15	Cerebral Hæmorrhage, Etc. (No. 82).	M. } F. }	92	45 47	.	.	.	1	1	2 1	2 2	7 4	22 24	10 15	.	2 1	11 7	32 39	11 14
16	Heart Disease ...	M. } F. }	264	137 127	.	.	2	1 1	2 2	8 6	8 12	29 29	51 53	36 24	1 1	2 12	26 13	108 101	23 26
17	Other Circulatory Diseases	M. } F. }	34	14 20	1 1	4 1	2 7	7 11	.	.	2 2	12 16	2 3	
18	Bronchitis ...	M. } F. }	121	66 55	4 2	3	.	2	1	1 3	6 5	8 5	27 19	14 21	.	4	5 4	57 51	18 28
19	Pneumonia (All Forms)	M. } F. }	99	51 48	5 6	7 3	1 1	1 1	2 2	4 4	3 5	9 4	10 14	9 8	1 1	3	5 3	45 41	
20	Other Respiratory Diseases	M. } F. }	34	26 8	1	1	.	1 2	2 1	5	4 1	5 2	5 2	2	1	1 1	8 1	16 6	4 1
21	Gastric and Duodenal Ulcer	M. } F. }	15	13 2	.	.	.	1	3	.	4	1 2	4	.	.	1	9	3 2	1
22	Diarrhœa and Enteritis (under 2 years).	M. } F. }	20	11 9	10 5	1 4	3 2	8 7	1
23	Appendicitis ...	M. } F. }	14	8 6	.	1	1	2 2	.	1 1	.	2	2	1	.	.	4 4	4 2	1 1
24	Cirrhosis of the Liver	M. } F. }	8	4 4	1	2	1	3	1	1	.	.	4 3	1
25	Other Diseases of Liver, Etc.	M. } F. }	6	1 5	.	.	1	1	1	1	3	.
26	Other Digestive Diseases	M. } F. }	25	12 13	2	.	1	1	1	1	2	2 1	4 2	.	3	1	5 3	7 9	.
27	Acute and Chronic Nephritis	M. } F. }	50	28 22	.	.	.	2	1	2 1	4 4	6 6	10 7	6 1	.	2	3 4	25 16	3 2
28	Puerperal Sepsis ...	F. }	2	2	.	.	.	1	1	1	1	.
29	Other Puerperal Causes	F. }	6	6	1	5	1	4	.
30	Congenital Debility, Etc. (Nos. 157-161).	M. } F. }	66	45 21	43 21	.	1	1	6 2	.	6 5	33 14	13 9
31	Senility ...	M. } F. }	642	280 362	56 58	224 304	.	5 6	10 10	265 346	241 326
32	Suicide ...	M. } F. }	4	4	3	.	.	1	.	2	.	2	.
33	Other Violence ...	M. } F. }	29	18 11	.	3	.	3 1	1	3	.	6 2	1 4	1	.	.	12 6	6 5	.
34	Other Defined Causes ...	M. } F. }	189	109 80	6 5	6 9	9 5	4 2	5 6	5 8	12 15	22 14	16 10	24 6	6 3	10 11	25 18	68 48	19 14
35	Causes ill-defined or unknown	M. } F. }	43	21 22	1	.	1	1	.	1 2	2 2	6 8	10 9	21 22	16 21

ABSTRACT V—continued—No. 27—Causes of Death in Administrative County of ROSCOMMON, by Sexes, Ages, and Places of Occurrence during the year 1937,

No.	CAUSES OF DEATH.	Total Deaths.	AGES AT DEATH.											PLACES OF OCCURRENCE.				Un-certified Deaths.	
			All Ages.	Under 1 year.	1-5	5-15	15-25	25-35	35-45	45-55	55-65	65-75 years and up.	General and Special Hospls.	Mental Hos-pitals.	County Homes and Hospls. District Hospls. and Co. Infir-maries.	Else-where.			
	ALL CAUSESM. }F. }	1,228 }	630 598	33 33	15 18	10 12	17 18	16 20	13 29	42 38	78 60	203 157	203 213	15 21	17 15	97 79	501 483	236 246	
1	Typhoid Fever (including Para- M. } typhoid). F. }	3 }	3	.	.	1	2	1	2	.	.	
2	TyphusM. }F. }	
3	MeaslesM. }F. }	2 }	2	.	1	.	1	1	.	.	1	.	
4	Scarlet Fever... ..M. }F. }	2 }	2	.	.	1	.	1	1	1	.	
5	Whooping-coughM. }F. }	7 }	4 3	3 2	1 1	4 3	3 1	
6	DiphtheriaM. }F. }	4 }	1 3	.	1	.	1	1	1 3	.	
7	DysenteryM. }F. }	
8	InfluenzaM. }F. }	104 }	44 60	5 2	2 2	.	1 1	.	3 4	4 5	3 4	14 24	12 13	.	1	4 2	30 58	21 28	
9	Encephalitis Lethargica ...M. }F. }	
10	Cerebro-spinal FeverM. }F. }	
11	Tuberculosis of Respiratory M. } System. F. }	62 }	30 32	.	1	1	5 10	10 6	5 7	2 6	6 1	1 1	.	5 2	6 5	7 12	12 13	1 2	
12	Other Tuberculous Diseases ...M. }F. }	7 }	4 3	.	1 1	1	2 1	1	3 2	1 1	.	1
13	CancerM. }F. }	101 }	53 48	.	.	2	.	1	3	9 8	11 11	21 18	11 6	2 5	3	13 11	35 32	2 1	
14	Diabetes MellitusM. }F. }	9 }	4 5	.	.	1	.	1	1	2 1	.	2	1	.	.	1 1	3 4	.	

15	Cerebral Haemorrhage, etc. (No. 82).	M. } F. }	44 } 22 } 22 }	1	1	3	2	12	5	.	.	1	4	18	8
16	Heart Disease ...	M. } F. }	189 } 121 } 68 }	1	5	29	54	32	.	.	1	22	98	21
17	Other Circulatory Diseases	M. } F. }	16 } 7 } 9 }	.	1	.	.	.	1	1	1	1	1	2	1	.	.	.	6	1
18	Bronchitis ...	M. } F. }	60 } 35 } 25 }	3	.	1	.	.	.	1	.	3	16	11	.	1	.	5	29	9
19	Pneumonia (All Forms)	M. } F. }	52 } 26 } 26 }	.	3	3	3	2	.	2	1	4	2	9	3	.	2	3	23	3
20	Other Respiratory Diseases	M. } F. }	8 } 3 } 5 }	1	2	.	1	1	.	1	.	.	3	.
21	Gastric and Duodenal Ulcer	M. } F. }	4 } 1 } 3 }	1	1	.	2	.	.	1	.	1	2	.
22	Diarrhoea and Enteritis (under 2 years.)	M. } F. }	4 } 3 } 1 }	3	1	.	.	2	.
23	Appendicitis ...	M. } F. }	7 } 5 } 2 }	.	.	.	1	1	.	.	.	2	1	4	1	.
24	Cirrhosis of the Liver	M. } F. }	2 } 1 } 1 }	1	1	1	.
25	Other Diseases of Liver, Etc.	M. } F. }	4 } 3 } 1 }	2	1	.	.	2	.	.	1	.	.
26	Other Digestive Diseases	M. } F. }	22 } 10 } 12 }	.	1	1	1	2	4	1	1	.	.	2	7	1
27	Acute and Chronic Nephritis	M. } F. }	29 } 12 } 17 }	.	1	.	1	2	.	1	1	2	5	1	1	.	1	5	5	1
28	Puerperal Sepsis ...	F. }	1	1	1	1
29	Other Puerperal Causes	F. }	5	5	.	.	.	1	4	1	.	.	4	.	.
30	Congenital Debility, Etc. (Nos. 157-161).	M. } F. }	28 } 15 } 13 }	15	1	.	.	1	13	5
31	Senility ...	M. } F. }	326 } 148 } 178 }	35	113	.	2	.	2	144	130
32	Suicide ...	M. } F. }	2 } 2 }	1	1	2	.
33	Other Violence ...	M. } F. }	20 } 12 } 8 }	1	2	.	1	.	1	1	3	2	1	2	.	.	.	5	7	.
34	Other Defined Causes ...	M. } F. }	68 } 38 } 30 }	3	2	2	3	.	.	3	4	14	11	.	1	1	12	24	8	
35	Causes ill-defined or unknown	M. } F. }	36 } 23 } 13 }	.	3	1	.	1	.	.	5	13	23	22	13

ABSTRACT V—continued—No. 28—Causes of Death in Administrative County of SLIGO, by Sexes, Ages, and Places of Occurrence during the year 1937.

No.	CAUSES OF DEATH.	Total Deaths.	AGES AT DEATH.											PLACES OF OCCURRENCE.				Un-certified Deaths.
			All Ages.	Under 1 year.	1-5	5-	15-	25-	35-	45-	55-	65-	75 years and up.	General and Special Hospls.	Mental Hos-pitals.	County Homes and Hospls. District Hospls. and Co. Infir-maries.	Else-where.	
	ALL CAUSESM. }F. }	1,161	598 563	30 26	13 12	10 5	18 12	19 21	34 40	34 35	77 51	185 177	178 184	22 16	14 10	108 81	454 456	173 200
1	Typhoid Fever (including Para- M. } typhoid).F. }	2	1 1	.	.	.	1	1	.	.	1	.
2	TyphusM. }F. }
3	MeaslesM. }F. }
4	Scarlet Fever... ..M. }F. }
5	Whooping-coughM. }F. }	8	5 3	3 3	2	5 3	2 1
6	DiphtheriaM. }F. }	4	1 3	.	1	2	1 3	.	.
7	DysenteryM. }F. }
8	InfluenzaM. }F. }	119	57 62	1 2	3	1	1	1	3 2	7 8	8 5	20 27	16 14	1	1	3 1	53 60	27 37
9	Encephalitis Lethargica ...M. }F. }	1	1	1	1	.	.
10	Cerebro-spinal FeverM. }F. }
11	Tuberculosis of Respiratory M. } System.F. }	66	34 32	.	1	1	7 2	13 11	9 10	3 2	2 3	.	.	5 7	1 2	12 7	16 16	1 3
12	Other Tuberculous Diseases ...M. }F. }	18	9 9	.	2	3	1 2	2	1 2	.	2	.	1	.	1	4 4	5 4	.
13	CancerM. }F. }	90	53 37	.	.	.	1	2 1	3 4	4 6	12 5	25 18	6 3	5 3	1	10 7	37 27	6 1
14	Diabetes MellitusM. }	7	5	1	1	1	2	5	1

15	Cerebral Hæmorrhage, Etc. (No. M. 82).	F.	54	24	.	1	.	1	1	.	1	5	10	5	2	1	6	15	6
				30	1	7	13	8	3	27
16	Heart Disease ...	M. F.	160	94	.	.	.	1	3	2	23	38	27	2	7	15	70	7	
				66	.	.	.	1	1	7	7	15	1	2	6	57	8		
17	Other Circulatory Diseases	M. F.	14	6	1	5	.	.	1	.	3	2	.	
				8	1	6	1	.	.	1	7	.		
18	Bronchitis ...	M. F.	47	26	5	2	.	.	1	1	3	10	4	1	1	3	21	8	
				21	1	1	13	6	.	.	.	3	21	9	
19	Pneumonia (All Forms)	M. F.	49	25	4	3	.	1	2	3	3	8	1	.	.	4	21	2	
				24	3	5	1	1	1	2	1	4	4	2	.	.	2	22	1
20	Other Respiratory Diseases	M. F.	9	4	2	2	4	1	
				5	1	1	.	.	1	1	4	.		
21	Gastric and Duodenal Ulcer	M. F.	6	6	1	2	1	2	.	1	.	1	4	.	
			
22	Diarrhoea and Enteritis (under 2 years).	M. F.	5	2	2	2	.	
				3	3	2	1	1	
23	Appendicitis ...	M. F.	2	2	.	.	1	.	.	1	.	.	.	1	.	1	.	.	
				
24	Cirrhosis of the Liver	M. F.	
				
25	Other Diseases of Liver, Etc.	M. F.	4	3	.	.	1	2	.	1	.	1	1	.	
				1	1	.
26	Other Digestive Diseases	M. F.	30	17	3	1	.	.	2	1	1	4	5	.	.	3	14	3	
				13	.	.	1	1	1	2	3	4	1	1	1	2	9	1	
27	Acute and Chronic Nephritis	M. F.	18	8	1	1	6	1	1	.	.	7	1	
				10	2	1	4	3	.	.	1	9	.		
28	Puerperal Sepsis ...	F.	2	2	.	.	.	2	2	.	
				
29	Other Puerperal Causes	F.	5	5	.	.	1	.	4	3	2	.	
				
30	Congenital Debility, Etc. (Nos. 157-161).	M. F.	19	10	10	4	6	2	
				9	9	3	6	5	
31	Senility ...	M. F.	292	134	31	103	.	.	25	109	92	
				158	31	127	1	13	144	122
32	Suicide ...	M. F.	3	2	1	.	1	2	.	
				1	1	1	.	
33	Other Violence ...	M. F.	28	16	1	.	1	.	2	2	4	3	3	.	1	4	11	.	
				12	.	1	.	2	.	2	4	3	1	4	7	.			
34	Other Defined Causes ...	M. F.	84	44	1	1	5	2	6	4	5	13	7	2	1	8	33	6	
				40	3	1	.	4	2	8	3	6	10	3	1	3	17	19	2
35	Causes ill-defined or unknown	M. F.	15	10	1	.	1	8	10	8	
				5	1	1	2	5	3		

ABSTRACT V—continued—Causes of Death in PROVINCE OF ULSTER (part of), by Sexes, Ages, and Places of Occurrence during the year 1937.

No.	CAUSES OF DEATH.	Total Deaths.	AGES AT DEATH.											PLACES OF OCCURRENCE.				Un certified Deaths.
			All Ages.	Under 1 year.	1-5	5-	15-	25-	35-	45-	55-	65-	75 years and up.	General and Special Hospls.	Mental Hos-pitals.	County Homes and Hospls. District Hospls. and Co. Infirmaries.	Else-where.	
	ALL CAUSES M. } F. }	4,392	2,305 2,087	148 97	57 48	42 53	81 63	61 100	89 91	139 140	341 313	689 560	658 622	62 37	56 58	335 262	1,852 1,730	635 654
1	Typhoid Fever (including Para-typhoid). M. } F. }	17	9 8	.	.	.	3 2	.	1 2	1 1	3	.	1	.	5 4	4 3	.	.
2	Typhus M. } F. }
3	Measles M. } F. }
4	Scarlet Fever... .. M. } F. }	17	5 12	2	2 6	2	.	1 1	3 7	2 5	.
5	Whooping-cough M. } F. }	18	8 10	4 7	4 3	8 10	2 3
6	Diphtheria M. } F. }	12	4 8	.	2 2	2 5	1	.	1	6	3 2	.
7	Dysentery M. } F. }
8	Influenza M. } F. }	375	172 203	9 4	2 5	4 2	4 3	5 8	7 7	7 12	23 34	67 70	44 58	1	2 3	13 15	157 184	67 83
9	Encephalitis Lethargica M. } F. }	1	1	1	1	1
10	Cerebro-spinal Fever M. } F. }	2	2	.	2	1	.	.	1	.
11	Tuberculosis of Respiratory System. M. } F. }	189	91 98	.	1 4	29 27	22 33	16 11	9 11	11 9	3 2	1	22 17	3 9	23 28	43 44	8 9	
12	Other Tuberculous Diseases M. } F. }	70	30 40	1 1	3 3	7 6	6 9	5 11	4 2	2 5	3	2	3	3 3	6 14	21 21	2 2	
13	Cancer M. } F. }	365	199 166	1 1	4 13	23 29	70 62	70 50	31 11	4 2	3 2	37 25	155 137	19 12
 M. } F. }	21	15	.	.	.	1	2	.	1	4	4	3	2	1	5	7	1

15	Cerebral Haemorrhage, Etc. (No. 82).	M. } F. }	270	128 142	.	.	1	.	1	5	2	11	22 25	58 45	34 52	.	1	3 3	13 13	112 125	37 47
16	Heart Disease ...	M. } F. }	771	421 350	.	.	2	5	6	12	21 20	88 71	173 155	196 82	2	1	12 15	60 46	347 288	66 46	
17	Other Circulatory Diseases	M. } F. }	87	61 26	.	.	.	2	1	1	6	9	28 12	15 6	1	1	.	13 1	46 25	5 5	
18	Bronchitis ...	M. } F. }	219	107 112	7 4	3 3	1	.	3	1	6 1	16 21	40 36	34 42	.	1	3 1	3 3	101 107	24 32	
19	Pneumonia (All Forms)	M. } F. }	199	115 84	17 7	14 12	3 3	5 1	2 2	6 6	7 7	17 9	30 15	14 15	.	1	22 9	93 74	9 5		
20	Other Respiratory Diseases	M. } F. }	80	42 38	.	1 1	1 1	1 1	5 4	7 4	5 6	9 11	13 8	.	2	.	3 5	37 33	10 5		
21	Gastric and Duodenal Ulcer	M. } F. }	38	29 9	.	.	.	1	2	3	3 1	9 3	10 5	1	2	.	12 1	15 8	2 2		
22	Diarrhoea and Enteritis (under 2 years.)	M. } F. }	15	10 5	8 5	2	2 1	.	1 1	7 3	2		
23	Appendicitis ...	M. } F. }	15	11 4	.	.	2 1	5	2	1	1	1	1	.	1	.	8 4	2	.		
24	Cirrhosis of the Liver	M. } F. }	1	1	1	1	.		
25	Other Diseases of Liver, Etc.	M. } F. }	8	3 5	.	.	.	1	1	1	1 2	1	1	.	1	.	1 1	1 4	.		
26	Other Digestive Diseases	M. } F. }	66	39 27	5 1	2 3	2	3	.	3	3 2	3 7	15 7	3 5	.	2	11 3	26 23	5 6		
27	Acute and Chronic Nephritis	M. } F. }	125	59 66	1	1	1	3	2	1	2 5	6 11	14 16	24 18	10 9	2 1	2 1	7 10	48 54	5 5	
28	Puerperal Sepsis ...	F. }	5	5	3	2	1	.	2	2	.		
29	Other Puerperal Causes	F. }	15	15	.	.	1	8	5	1	1	.	7	7	.		
30	Congenital Debility, Etc. (Nos. 157-161).	M. } F. }	137	85 52	82 48	1 1	2 1	6 1	.	15 12	64 39	31 16		
31	Senility ...	M. } F. }	766	375 391	75 78	300 313	1	10 6	24 6	340 379	275 320		
32	Suicide ...	M. } F. }	7	6 1	2 1	1	.	.	3	6 1	.		
33	Other Violence ...	M. } F. }	90	62 28	.	12 2	4 2	9	3	9 2	2 1	9 3	9 7	5 8	3 1	.	21 10	38 17	2 1		
34	Other Defined Causes ...	M. } F. }	313	171 142	14 14	5 11	11 9	9 13	5 10	17 13	13 18	25 22	48 23	24 9	7 3	8 9	30 30	126 100	22 26		
35	Causes ill-defined or unknown	M. } F. }	78	44 34	.	3 1	1	1	1	.	8 1	11 14	20 15	.	1	.	.	44 33	40 29		

ABSTRACT V—continued—No. 29.—Causes of Death in Administrative County of CAVAN, by Sexes, Ages, and Places of Occurrence during the year 1937.

No.	CAUSES OF DEATH.	Total Deaths.	AGES AT DEATH.												PLACES OF OCCURRENCE.				Un-certified Deaths.
			All Ages.	Under 1 year.	1-5	5-	15-	25-	35-	45-	55-	65-	75 years and up.	General and Special Hospls.	Mental Hos-pitals.	County Homes and Hospls. District Hospls. and Co. Infirm-aries.	Else-where.		
	ALL CAUSES	1,262	686 576	41 23	10 10	13 10	20 19	14 31	30 21	43 34	102 99	217 179	196 150	23 12	15 21	130 92	518 451	177 171	
1	Typhoid Fever (including Para-typhoid).	3	2 1	.	.	.	1	.	1	.	1	.	.	.	1	2	.	.	
2	Typhus	
3	Measles	
4	Scarlet Fever...	4	1 3	2	.	.	.	1 1	1 1	2	.	
5	Whooping-cough	1	1	.	1	1	1	
6	Diphtheria	2	2	.	.	2	2	.	
7	Erysipely	
8	Influenza	91	45 46	.	1	1	.	1 4	2	2	8 13	21 15	9 11	1	.	7 5	38 40	12 16	
9	Encephalitis Lethargica	
10	Cerebro-spinal Fever	2	2	.	.	2	1	.	.	1	.	
11	Tuberculosis of Respiratory System.	47	23 24	.	.	.	5 6	7 10	5 1	3 2	3 3	.	1	8 5	1 5	8 8	6 6	2 2	
12	Other Tuberculous Diseases	13	4 9	.	2	1	2 3	1	2	1	1	.	.	1	1	5	3 3	.	
13	Cancer	107	63 44	1	2 3	9 5	23 19	20 15	8 2	2	2	18 4	41 38	7 5	
										1	1	1	1	.	.	2	2	.	

15	Cerebral Haemorrhage, Etc. (No. 82).	M. } F. }	83	40 43	4	1	5 7	6 6	20 20	9 5	.	1 2	.	39 31	11 10
16	Heart Disease ...	M. } F. }	229	128 101	.	.	1	.	.	1	2	5 5	24 21	51 49	45 20	.	3 1	34 26	91 74	11 12
17	Other Circulatory Diseases	M. } F. }	21	15 6	2 1	1 1	6 4	6	.	1	2	12 6	3 1
18	Bronchitis ...	M. } F. }	90	45 45	1	3 8	5 19	23 17	13 17	.	2	.	43 45	7 12
19	Pneumonia (All Forms)	M. } F. }	39	26 13	4	3	2	2	.	1	3 2	1 1	3 3	9 3	2	.	.	8 3	18 10	3
20	Other Respiratory Diseases	M. } F. }	21	11 10	1	4 1	.	4 4	4 4	2 1	1	.	1 2	9 8	1
21	Gastric and Duodenal Ulcer	M. } F. }	12	11 1	.	.	.	1	.	1	1	4 1	4 1	4	.	.	.	6	5 1	.
22	Diarrhoea and Enteritis (under 2 years).	M. } F. }	2	1 1	1	1 1
23	Appendicitis ...	M. } F. }	5	2 3	.	.	1	1	1	1	.	.	.	2 3	.	.
24	Cirrhosis of the Liver	M. } F. }
25	Other Diseases of Liver, Etc.	M. } F. }	1	1	1	1	.	.
26	Other Digestive Diseases	M. } F. }	23	12 11	3	.	1	2	.	1	.	1 1	3 5	2 3	.	.	.	4 1	8 10	1 2
27	Acute and Chronic Nephritis	M. } F. }	34	13 21	.	.	.	2	.	1	3	2 2	2 6	5 6	4 1	.	.	3 4	10 17	1 1
28	Puerperal Sepsis ...	F. }	2	2	2	1	.	.	1	.
29	Other Puerperal Causes	F. }	1	1	1	1	.	.
30	Congenital Debility, Etc. (Nos. 157-161)	M. } F. }	42	25 17	25 15	.	.	1	1	4 1	.	8 7	13 9	5 2
31	Senility ...	M. } F. }	225	115 110	26 26	89 84	.	1 3	11 1	103 106	86 89
32	Suicide ...	M. } F. }	2	1 1	1	.	.	.	1	1 1	.
33	Other Violence ...	M. } F. }	29	18 11	.	4	1	5	1	1	1	1 1	1 4	3 4	1 2	1	.	5 4	12 7	2
34	Other Defined Causes ...	M. } F. }	91	57 34	7 5	.	4	2	2	9	3	12 4	11 4	7 2	4 1	4 6	8 7	41 20	7 7	
35	Causes ill-defined or unknown	M. } F. }	34	20 14	.	2	.	.	.	1	2	7 1	9 4	.	.	1	.	.	20 13	18 11

ABSTRACT V—contd.—No. 30.—Causes of Death in Administrative County of DONEGAL, by Sexes, Ages, and Places of Occurrence during the year 1937.

No.	CAUSES OF DEATH.	Total Deaths.	AGES AT DEATH.											PLACES OF OCCURRENCE.				Un-certified Deaths.
			All Ages.	Under year.	1-5	5-	15-	25-	35-	45-	55-	65-	75 years and up.	General and Special Hospls.	Mental Hos-pitals.	County Homes and Hospls. District Hospls. and Co. Infirm-aries.	Else-where.	
	ALL CAUSES	2,197	1,136 1,061	72 51	35 26	25 34	42 31	31 49	39 48	62 70	152 143	330 263	348 346	14 12	29 25	115 112	978 912	381 390
1	Typhoid Fever (including Para-typhoid).	12	6 6	.	.	.	3 1	.	.	1 1	1	.	1	.	5 2	1 3	.	.
2	Typhus
3	Measles
4	Scarlet Fever...	11	3 8	.	2	1 5	.	2	.	1	1 6	2 2	.
5	Whooping-cough	8	5 3	3 2	2 1	5 3	1
6	Diphtheria	8	2 6	.	2 2	3	1	.	1	.	4	1 2	.
7	Dysentery
8	Influenza	225	104 121	8 1	1 4	3 1	3 2	4 4	4 6	4 8	9 17	38 43	30 35	.	2 3	2 8	100 110	49 58
9	Encephalitis Lethargica
10	Cerebro-spinal Fever
11	Tuberculosis of Respiratory System.	94	42 52	.	.	1 4	14 16	7 14	8 7	5 6	5 4	2 1	.	1 2	2 2	13 19	26 29	6 6
12	Other Tuberculous Diseases	41	19 22	.	2	6 5	3 5	5 7	1 1	1 3	1	1	.	2	.	5 6	13 14	1 1
13	Cancer	180	93 87	1	6	10 15	27 34	36 27	20 4	.	10 12	82 74	11 5
14	Diabetes Mellitus	10	7 3	1	.	.	3	2	1 1	2	1	1	4 2	.

15	Cerebral Hæmorrhage, Etc. (No. 82).	M. } F. }	127 {	61 66	.	.	1	1	1	1	3 2	11 13	24 19	22 29	.	1	5 2	55 64	21 27
16	Heart Disease ...	M. } F. }	339 {	181 158	.	.	2	4	3	8 6	35 29	75 70	54 43	2 1	9 12	13 14	157 131	40 26	
17	Other Circulatory Diseases	M. } F. }	35 {	25 10	1	1 1	2 2	15 1	6 6	1	.	4 1	20 9	2 2	
18	Bronchitis ...	M. } F. }	79 {	38 41	5 4	2 2	.	.	.	2 1	6 6	10 11	13 13	.	.	1	38 40	13 15	
19	Pneumonia (All Forms)	M. } F. }	121 {	65 56	9 7	10 7	2 1	3 1	1 1	3 3	5 5	13 6	15 12	10 7	.	1	10 5	55 50	6 5
20	Other Respiratory Diseases	M. } F. }	49 {	24 25	.	1 1	.	1	3	3 3	3 2	4 7	9 6	.	.	1 2	23 23	8 4	
21	Gastric and Duodenal Ulcer	M. } F. }	19 {	15 4	.	.	.	1	2	2	4 1	5 3	1	1	.	4	10 3	2 1	
22	Diarrhoea and Enteritis (under 2 years.)	M. } F. }	6 {	5 1	3 1	2	5 1	2	
23	Appendicitis ...	M. } F. }	9 {	8 1	.	.	1	4	2	.	.	1	.	1	.	5 1	2	.	
24	Cirrhosis of the Liver	M. } F. }	1 {	1	1	1	.	
25	Other Diseases of Liver, Etc.	M. } F. }	5 {	2 3	1	.	1 1	.	.	.	1	1	3	.	
26	Other Digestive Diseases	M. } F. }	32 {	22 10	2 1	1 1	2 1	1	.	1 1	2 5	11 1	.	1	1	5 1	16 8	4 1	
27	Acute and Chronic Nephritis	M. } F. }	62 {	32 30	1	1	2	.	2	2 6	9 5	14 9	4 5	1 1	2 1	3 3	26 25	4 4	
28	Puerperal Sepsis ...	F. }	2 {	2	2	1	1	.	
29	Other Puerperal Causes	F. }	10 {	10	.	.	.	6	4	1	.	4	5	.	
30	Congenital Debility, Etc. (Nos. 157-161).	M. } F. }	63 {	37 26	37 25	1	2 4	35 22	21 10	
31	Senility ...	M. } F. }	416 {	201 215	39 35	162 180	1	3 2	1	197 212	159 192	
32	Suicide ...	M. } F. }	5 {	5	2	1	.	2	5	.	
33	Other Violence	M. } F. }	45 {	35 19	.	6	3	3	2	6	1	8	4	2	1	13 3	21 6	1	
34	Other Defined Causes ...	M. } F. }	149 {	80 69	4 7	4 6	6 5	5 2	2 6	5 4	8 10	8 12	25 11	13 6	1 1	1 1	17 10	61 57	13 17
35	Causes ill-defined or unknown	M. } F. }	34 {	18 16	1	.	1	1	.	.	5	4	7	.	.	.	18 16	18 15	

15	Cerebral Hæmorrhage, Etc. (No. 82).	M. } F. }	127 {	61 66	.	.	1	1	1	1	3 2	11 13	24 19	22 29	.	1	5 2	55 64	21 27
16	Heart Disease ...	M. } F. }	339 {	181 158	.	.	2	4	3	8	35 29	75 70	54 43	2 1	9 12	13 14	157 131	40 26	
17	Other Circulatory Diseases	M. } F. }	35 {	25 10	1	1 1	2 2	15 1	6 6	1	.	4 1	20 9	2 2	
18	Bronchitis ...	M. } F. }	79 {	38 41	5 4	2 2	1	.	2	1	2 1	6 6	10 11	13 13	.	.	38 40	13 15	
19	Pneumonia (All Forms)	M. } F. }	121 {	65 56	9 7	10 7	2 1	3 1	1 1	3 3	3 5	13 6	15 12	10 12	.	1	10 5	55 50	6 5
20	Other Respiratory Diseases	M. } F. }	49 {	24 25	.	1 1	.	1 1	3 2	3 3	3 2	4 7	9 6	.	.	1 2	23 23	8 4	
21	Gastric and Duodenal Ulcer	M. } F. }	19 {	15 4	.	.	.	1	2	2	4 1	5 3	1	1	.	4 1	10 3	2 1	
22	Diarrhœa and Enteritis (under 2 years.)	M. } F. }	6 {	5 1	3 1	2	5 1	2	
23	Appendicitis ...	M. } F. }	9 {	8 1	.	.	1	4	2	.	.	1	.	1	.	5 1	2	.	
24	Cirrhosis of the Liver	M. } F. }	1 {	1	1	1	.	
25	Other Diseases of Liver, Etc.	M. } F. }	5 {	2 3	1	.	1 1	.	.	.	1	1	3	.	
26	Other Digestive Diseases	M. } F. }	32 {	22 10	2 1	1 1	2 1	1	.	1	2 1	2 5	11 1	.	1	5 1	16 8	4 1	
27	Acute and Chronic Nephritis	M. } F. }	62 {	32 30	1	1	2	.	2	2	6	9 5	14 9	4 5	1 1	2 1	3 3	26 25	4 4
28	Puerperal Sepsis ...	F.	2	2	2	1	1	
29	Other Puerperal Causes	F.	10	10	.	.	.	6	4	1	.	4	5	.	
30	Congenital Debility, Etc. (Nos. 157-161).	M. } F. }	63 {	37 26	37 25	2 4	35 22	21 10	
31	Senility ...	M. } F. }	416 {	201 215	39 35	162 180	1	3 2	197 212	159 192	
32	Suicide ...	M. } F. }	5 {	5	2	1	.	2	5	.	
33	Other Violence	M. } F. }	45 {	35 10	.	6	3	3	2	6	1	8	4 2	2 5	1 1	13 3	21 6	1	
34	Other Defined Causes ...	M. } F. }	149 {	80 69	4 7	4 6	6 5	5 2	2 6	5 4	8 10	8 12	25 11	13 6	1 1	1 1	17 10	61 57	13 17
35	Causes ill-defined or unknown	M. } F. }	34 {	18 16	1	.	1	1	.	.	5	4 5	7 9	.	.	.	18 16	18 15	

ABSTRACT V—contd.—No. 31.—Causes of Death in Administrative County of MONAGHAN, by Sexes, Ages, and Places of Occurrence during the year 1937.

No.	CAUSES OF DEATH.	Total Deaths.	AGES AT DEATH.											PLACES OF OCCURRENCE.				Un-certified Deaths.
			All Ages.	Under 1 year.	1-5	5-	15-	25-	35-	45-	55-	65-	75 years and up.	General and Special Hospls.	Mental Hos-pitals.	County Homes and Hospls. District Hospls. and Co. Infir-maries.	Else-where.	
	ALL CAUSES	933	483 450	35 23	12 12	4 9	19 13	16 20	20 22	34 36	87 71	142 118	114 126	25 13	12 12	90 58	356 367	77 93
1	Typhoid Fever (including Paratyphoid). M. F. }	2	1 1 1	. .	1 1	1
2	Typhus M. F. }	
3	Measles M. F. }	
4	Scarlet Fever... .. M. F. }	2	1 1	. .	. 1	1 1	1 .	. 1	. .
5	Whooping-cough M. F. }	9	3 6	1 5	2 1	3 6	1 2
6	Diphtheria M. F. }	2	. 2	. .	. 2 2
7	Dysentery M. F. }	
8	Influenza M. F. }	59	23 36	1 3	. 1	. .	1 1	. .	1 1	1 2	6 4	8 12	5 12	4 2	19 34	6 9
9	Encephalitis Lethargica ... M. F. }	1	. 1 1 1	. 1
10	Cerebro-spinal Fever M. F. }	
11	Tuberculosis of Respiratory System. M. F. }	48	26 22	10 5	8 9	3 3	3 3	3 2	1 .	. .	13 10	. 2	2 1	11 9	. 1
12	Other Tuberculous Diseases ... M. F. }	16	7 9	1 1	1 1	1 1	. 3	. 1	1 1	. 1	. 1	1 .	. .	1 .	. 2	1 3	5 4	1 1
13	Cancer M. F. }	78	43 35	2 4	4 9	20 9	14 8	3 5	2 1	. .	9 9	32 25	1 2
14	Diabetes Mellitus M. F. }	5	4 1	1 .	1 1	1 1	3 1	1 1	1 .

101

15	Cerebral Hæmorrhage, Etc. (No. M 82).	60	27	2	3	5	14	3	.	.	1	8	18	5
	F.		33	1	2	6	6	18	.	.	1	2	30	10
16	Heart Disease ...	203	112	1	8	29	47	27	.	.	.	13	99	15
	M.		91	.	.	2	.	.	2	2	9	21	36	19	.	2	.	6	83	8
	F.		
17	Other Circulatory Diseases	31	21	2	.	3	6	7	3	.	.	.	7	14	2
	M.		10	1	.	2	7	7	10	10	2
	F.		
18	Bronchitis ...	50	24	1	1	.	1	.	.	.	1	5	7	8	.	.	1	3	20	4
	M.		26	1	.	.	7	6	12	6	1	.	1	2	22	5
	F.		
19	Pneumonia (All Forms)	39	24	4	1	.	.	1	.	3	4	1	6	4	.	.	.	4	20	.
	M.		15	.	2	1	.	.	1	1	1	2	7	1	.	.	.	1	14	.
	F.		
20	Other Respiratory Diseases	10	7	.	.	1	.	.	.	1	.	2	1	2	.	1	.	1	5	1
	M.		3	2	.	.	.	1	1	.	.	.	1	2	1
	F.		
21	Gastric and Duodenal Ulcer	7	3	1	.	.	.	1	1	.	.	1	.	2	.	1
	M.		4	1	1	2	4	.	1
	F.		
22	Diarrhoea and Enteritis (under 2 years).	7	4	4	1	.	1	2	.
	M.		3	3	1	2	.
	F.			
23	Appendicitis ...	1	1	1	1	.	.
	M.		
	F.		
24	Cirrhosis of the Liver	
	M.		
	F.		
25	Other Diseases of Liver, Etc.	2	1	1	1	.
	M.		1	1	1	.
	F.		
26	Other Digestive Diseases	11	5	.	1	1	1	1	1	1	.	.	1	2	2	3
	M.		6	.	1	1	1	1	2	.	.	.	1	1	5	3
	F.		
27	Acute and Chronic Nephritis	29	14	.	1	.	.	1	.	.	2	3	5	2	.	1	.	1	12	.
	M.		15	.	.	1	3	5	3	3	.	.	.	3	12	.
	F.		
28	Puerperal Sepsis ...	1	1	1	1	.	.
	F.		
29	Other Puerperal Causes	4	4	.	.	.	1	2	1	2	2	.
	F.		
30	Congenital Debility, Etc. (Nos. 157-161).	32	23	20	1	.	2	2	.	5	16	5
	M.		9	8	.	.	1	1	8	4
	F.			
31	Senility ...	125	59	10	49	.	.	6	13	40	30
	M.		66	17	49	.	.	1	4	61	39
	F.		
32	Suicide
	M.		
	F.		
33	Other Violence ...	16	9	.	2	.	1	.	2	.	.	2	2	.	1	.	.	3	5	.
	M.		7	1	1	1	1	1	3	4	.
	F.		
34	Other Defined Causes ...	75	34	3	1	1	2	1	3	2	5	12	4	2	.	3	5	24	2	2
	M.		39	2	4	1	5	1	4	4	6	10	2	2	1	2	13	23	23	2
	F.		
35	Causes ill-defined or unknown	10	6	.	1	1	.	4	6	4
	M.		4	.	1	1	.	2	4	4	3
	F.		

ABSTRACT VI.—CAUSES OF DEATH, &c., in each of the Thirteen Principal Towns during the year 1937.

No.	CAUSES OF DEATH, ETC.	TOTAL	City of Dublin	Boro' of Dun Laoghaire	Cork Co. Borough	Limerick Co. Borough	Waterford Co. Borough	Galway	Dundalk	Drogheda	Sligo	Wexford	Tralee	Kilkenny	Bray
	ALL CAUSES	5,675 5,782	3,434 3,546	246 308	729 679	308 300	218 211	133 127	109 85	111 123	82 86	96 97	72 78	63 66	74 76
1	Typhoid Fever (including Paratyphoid)	M. 2 F. 2	1	1	1	1									
2	Typhus	M. . F. .													
3	Measles	M. 38 F. 31	26 24	1	6 4		2 1	1 1		1		1	1		
4	Scarlet Fever	M. 15 F. 27	11 15	2	4 6		3								1
5	Whooping-cough	M. 53 F. 52	36 40	5 1	4 8	1	1	1		2	3 2	1			
6	Diphtheria	M. 66 F. 59	43 41	1 4	14 3	2 5	2 2	1	2	1	1				2
7	Dysentery	M. . F. 1					1								
8	Influenza	M. 176 F. 196	91 101	8 13	26 30	17 16	10 7	1 2	3 3	8 11	5 3	4 1	1 3	2 3	3
9	Encephalitis lethargica	M. 1 F. 3	2	1		1									
10	Cerebro-spinal Fever... ..	M. 17 F. 17	13 14	2	1			1					1		1
11	Tuberculosis of Respiratory System	M. 483 F. 456	307 285	13 20	56 42	25 25	18 17	15 8	9 10	7 5	7 5	5 10	11 14	5 7	5 5
12	Other Tuberculous Diseases	M. 131 F. 120	79 80	2 4	12 9	6 5	6 3	5 6	5 2	1	4 3	6 3	4 2	1 2	1
13	Cancer	M. 479 F. 503	285 297	24 34	58 55	36 24	16 23	9 14	6 6	9 12	8 10	8 10	7 5	8 8	5 5
14	Diabetes mellitus	M. 36 F. 22	22 13	3 3	4 3	1		3 1		1	2		1		1
15	Cerebral Haemorrhage	M. 232 F. 344	129 202	15 19	30 44	14 13	14 18	4 4	5 6	6 11	2 7	4 4	2 2	5 4	2 8
16	Heart Disease	M. 899 F. 1,173	457 670	48 81	172 190	43 46	54 43	21 29	28 17	10 26	13 6	19 24	9 11	11 12	14 18
17	Other Circulatory Diseases	M. 134 F. 134	91 96	6 15	11 7	5 5	2	6 4	1 2	2 1		1	3 2	2 1	2
18	Bonechitis	M. 400	285	10	40	28	4	7	4	7	3	6		3	3

19	Pneumonia (all forms) ...	{M. F.	512 439	347 309	15 13	61 35	30 18	15 17	11 4	9 7	8 10	4 8	5 4	2 4	1 2	4 8	
20	Other Respiratory Diseases ...	{M. F.	126 98	86 67	7 5	12 5	1 3	2 1	4 2	2 1	2 1	2 2	1 2	1 2	1 2	7 6	
21	Gastric and Duodenal Ulcer ...	{M. F.	57 15	32 9	3 .	7 2	5 1	2 1	.	1 1	1 .	1 .	1 .	3 .	1 .	1 .	
22	Diarrhoea and Enteritis (under 2 years) ...	{M. F.	202 177	125 113	7 5	31 21	8 13	13 9	3 1	1 5	1 2	2 .	2 4	4 2	1 2	4 .	
23	Appendicitis ...	{M. F.	26 21	18 17	1 .	1 .	1 .	1 .	3 1	.	.	1 .	.	.	1 .	1 .	
24	Cirrhosis of the Liver ...	{M. F.	23 5	10 2	3 1	1 1	1 .	3 1	1	1 .	.	3 .	
25	Other Diseases of Liver, Etc. ...	{M. F.	11 27	5 14	.	2 3	1 2	1 .	1 1	1 2	.	.	1 1	.	1 .	.	
26	Other Digestive Diseases ...	{M. F.	114 106	62 65	10 7	11 10	9 6	5 1	7 5	.	1 3	3 3	1 1	2 3	.	3 .	
27	Acute and Chronic Nephritis ...	{M. F.	180 162	123 102	13 13	15 21	4 6	6 6	2 2	5 3	3 3	1 1	2 5	3 .	2 .	1 .	
28	Puerperal Sepsis ...	F.	12	11	1	
29	Other Puerperal Causes ...	F.	39	22	1	.	3	4	.	1	1	1	2	1	.	3	
30	Congenital Debility, Etc. (Nos 157-161) ...	{M. F.	414 321	292 235	16 15	33 29	11 6	8 8	10 4	5 5	9 3	5 3	12 5	3 3	5 3	5 2	
31	Senility ...	{M. F.	152 306	46 131	3 13	34 50	15 27	6 9	4 9	5 4	10 19	11 15	5 5	6 5	4 12	3 7	
32	Suicide ...	{M. F.	17 4	8 3	.	3 1	.	1 .	1 .	2 .	1	1 .	.	
33	Other Violence ...	{M. F.	162 99	100 61	6 4	19 7	8 7	7 6	3 3	3 .	6 2	1 3	2 .	1 4	2 1	4 1	
34	Other Defined Causes ...	{M. F.	487 391	288 222	24 23	57 42	30 30	20 14	11 15	8 6	14 6	4 9	11 8	9 6	6 4	5 6	
35	Causes ill-defined or unknown	{M. F.	33 32	17 16	.	4 7	4 5	.	2	4	2	.	.	1 1	1	.	
Deaths under one year of age ...			{M. F.	999 771	660 542	40 31	112 73	37 33	38 29	18 14	10 9	19 9	12 10	23 8	9 6	9 4	12 3
,, 65 years and upwards ...			{M. F.	1,673 2,221	926 1,287	87 152	239 273	85 114	81 74	50 59	34 27	31 65	38 42	28 35	27 26	22 32	25 35
Uncertified Deaths ...			{M. F.	81 89	42 43	.	10 9	6 10	.	1 4	4 2	1 .	4 3	2 1	6 4	5 9	.
Number of Births ...			{M. F.	9,347 8,941	6,001 5,757	289 311	881 918	549 488	356 332	246 238	198 138	198 186	145 123	148 156	113 82	111 101	112 111
Population (Census, 1936) ...				760,599	468,103	39,785	80,765	41,061	27,968	18,294	14,684	14,494	12,565	12,247	10,285	10,237	10,111

APPENDIX I.

Table showing the number of searches made, certificates issued, and the total amounts received as fees for same at the General Register Office, Dublin, during the 73 years 1864-1937.

YEARS.	Number of Searches in the Registers.	Number of Certificates.	Amount received as Fees for Searches and Certificates.			YEARS.	Number of Searches in the Registers.	Number of Certificates.	Amount received as Fees for Searches and Certificates.		
			£	s.	d.				£	s.	d.
1864	15	3	1	10	6	1901	4,848	3,733	718	18	0
1865	41	20	4	12	0	1902	4,871	3,719	716	16	6
1866	55	34	7	0	0	1903	4,944	3,796	731	12	6
1867	46	26	5	12	0	1904	5,183	3,953	769	19	7
1868	69	42	9	13	0	1905	5,110	3,954	759	8	5
1869	80	34	8	15	0	1906	5,714	4,409	849	6	0
1870	93	54	11	10	0	1907	5,877	4,544	875	0	2
1871	112	67	14	6	6	1908	5,984	4,670	894	9	7
1872	120	76	15	14	0	1909	6,220	4,761	920	8	0
1873	100	106	21	14	0	1910	6,387	4,903	944	18	4
1874	166	107	22	6	6	1911	6,128	4,778	914	9	11
1875	244	166	33	15	0	1912	6,811	5,160	998	7	2
1876	270	185	36	16	0	1913	6,462	4,972	957	9	0
1877	312	202	42	14	0	1914	7,552	6,140	1,157	10	0
1878	391	236	55	15	0	1915	7,398	5,898	1,118	7	0
1879	522	399	78	0	0	1916	7,729	6,198	1,172	1	2
1880	753	596	114	7	0	1917	8,151	6,475	1,225	13	6
1881	743	583	111	8	6	1918	10,702	8,499	1,611	11	6
1882	852	688	129	11	0	1919	11,513	8,998	1,712	16	0
1883	1,036	773	149	1	6	1920	11,484	8,810	1,688	2	0
1884	1,254	966	185	3	0	1921	11,419	8,499	1,646	0	6
1885	1,412	1,116	212	8	0	1922	18,413	7,675	1,892	9	6
1886	1,527	1,173	225	7	4	1923	19,377	8,808	2,076	0	0
1887	1,693	1,307	251	7	0	1924	23,947	14,367	3,003	0	6
1888	1,778	1,404	266	9	0	1925	33,945	45,435	8,940	12	0
1889	1,986	1,561	297	4	6	1926	48,193	77,347	13,493	5	6
1890	2,443	2,042	383	2	9	1927	45,802	72,665	12,391	17	6
1891	2,815	2,297	433	1	6	1928	37,462	56,965	9,804	0	6
1892	3,209	2,534	489	17	0	1929	39,650	61,182	10,412	2	6
1893	3,559	2,733	532	2	2	1930	29,901	41,744	7,984	14	6
1894	3,492	2,678	512	7	0	1931	16,540	14,543	3,162	2	6
1895	3,482	2,618	508	8	0	1932	19,265	12,031	2,951	16	0
1896	4,046	3,103	596	10	6	1933	23,396	11,477	3,052	16	6
1897	3,917	2,960	572	3	0	1934	25,611	12,445	3,329	5	0
1898	4,132	3,207	613	1	2	1935	29,463	13,024	3,649	4	6
1899	4,133	3,201	616	13	6	1936	27,778	13,552	3,673	0	0
1900	4,558	3,481	672	7	6	1937	32,502	16,191	4,376	2	0

N.B.—The above figures do not include a large number of searches made and certificates issued, free of charge, for the use of Government Departments.

APPENDIX II.

CASES OF INFECTIOUS DISEASES.

Summary of Cases of Infectious Diseases notified to the Department of Local Government and Public Health during the Year 1937.

The letters in the last column denote the following diseases:—A. Acute anterior poliomyelitis. B. Cerebro-spinal meningitis. C. Continued fever. D. Encephalitis lethargica. E. Erysipelas. F. Ill-defined fever. G. Membranous croup. H. Meningitis. J. Ophthalmia neonatorum. K. Paratyphoid A. L. Paratyphoid B. M. Dysentery (Bacillary). N. Malaria. O. Undulant fever. P. Dysentery (Amoebic).

COUNTY BOROUGHS.

County Boroughs	Typhus	Typhoid	Diphtheria	Scarlet Fever	Puer-peral Sepsis	Pneumonia		Other Diseases
						Primary	Influenzal	
Cork		1	79	454	6	21	44	A. 1, B. 3, E. 26.
Dublin		44	811	1,079	13	130	26	B. 38, D. 2, E. 130, L. 3, P. 1.
Limerick		16	85	40		26	21	B. 1, E. 5, M. 2.
Waterford		1	68	41	3	11	3	E. 8.
TOTAL		62	1,043	1,614	22	188	94	A. 1, B. 42, D. 2, E. 169, L. 3, M. 2, P. 1.

URBAN DISTRICTS.

County	Urban District	Typhus	Typhoid	Diphtheria	Scarlet Fever	Puer-peral Sepsis	Pneumonia		Other Diseases
							Primary	Influenzal	
Carlow	Carlow			4	3	2	2	4	E. 1.
Cavan	Belturbet				2				
	Cavan		1		2			1	
	Cootehill			2	1			5	
Clare	Ennis			13	19				
	Kilrush			1					
Cork	Clonakilty					1			
	Cobb			1	6			1	
	Fernoy				4	1			E. 1.
	Kinsale				6				
	Macroom				1	1			
	Mallow			1	2		1	4	E. 1.
	Midleton				1				
	Passage West				9	12		10	E. 3.
	Skibbereen				7				
Youghal			1	1	2		4		

CASES OF INFECTIOUS DISEASES—contd.

County	Urban District	Ty-phus	Ty-phoid	Diph-theria	Scarlet Fever	Puer-peral Sepsis	Pneumonia		Other Diseases
							Pri-mary	Influ-enzal	
Donegal	Buncrana			1				2	
	Bundoran				3				
	Letterkenny		2	2	2				
Dublin	Dun Laoghaire			44	127				E. 5.
	Howth			2	7				
Galway	Ballinasloe		22	1	15				
	Galway		2	10	14	6			B. 2, E. 4.
Kerry	Killarney		2	6	3		3	3	E. 2.
	Listowel			6	15			3	
	Tralee		1	2	6	1			E. 1.
Kildare	Athy			2					
	Naas			9	3				
Kilkenny	Kilkenny			16	16			2	
Longford	Granard				2				E. 1.
	Longford			8	7				
Louth	Drogheda			6	25	1			
	Dundalk			23	45	1			B. 1, E. 4.
Mayo	Ballina			5	1		3	4	E. 1.
	Castlebar		10	3	15	1	1	2	
	Westport				1				
Meath	An Uaimh				7				
	Ceannanus Mor		1		1				
	Trim			1	4				
Monaghan	Carrickmacross				7				
	Castleblayney			2	3		2		
	Clones			1	3				E. 1.
	Monaghan		3		10		4		
Offaly	Tullamore			28	3			4	
Sligo	Sligo			4	13		1	1	E. 1.
Tipperary N.R.	Nenagh			15	2	1	6	7	
	Templemore			2	1				
	Thurles			3	1			6	
Tipperary S.R.	Carrick-on-Suir			2	1				
	Oashel				2			2	B. 1.
	Clonmel			3	13			1	
	Tipperary			1	1	1		8	
Waterford	Dungarvan			3	1			1	E. 1.
Westmeath	Athlone		1	2	3			2	
Wexford	Bmiscothy				13				
	New Ross				16			2	
	Wexford				4	1	1	2	E. 3.
Wicklow	Arklow							1	
	Bray			25	27	1			B. 2.
	Wicklow			6	1		5	6	
	Total		46	277	511	21	29	88	B. 6, E. 30.

CASES OF INFECTIOUS DISEASES—contd.

RURAL DISTRICTS.

County	Rural District	Ty-phus	Ty-phoid	Diph-theria	Scarlet Fever	Puer-peral Sepsis	Pneumonia		Other Diseases
							Pri-mary	Influ-enzal	
Carlow	Carlow	12	35	.	3	1	E. 1.
	Carlow No. 2	2	.	E. 1.
	Idrone	1	.	3	.	.	.	E. 1.
Cavan	Bailieboro'	1	.	.	.	5	
	Bawnboy	1	6	1	1	.	
	Castlerahan	1	4	.	.	.	
	Cavan	3	8	8	.	1	24	A. 1. E. 1, L. 1.
	Bnniskillen No. 2	1	.	.	.	
Clare ...	Mullagheran	2	.	.	.	
	Ballyvaughan	6	6	.	.	.	
	Corofin	9	.	.	3	
	Ennis	7	7	.	1	3	
	Bnnistymon	5	24	1	.	.	E. 1.
	Kilrush	3	33	.	.	1	
	Meelick	6	8	.	1	.	
	Scarriif	15	5	.	1	.	
Cork ...	Tulla	1	2	.	.	.	
	Bandon	1	7	16	2	.	2	E. 2.
	Bantry	1	8	37	2	.	.	
	Castletown	1	.	3	.	.	17	
	Clonakilty	5	.	.	.	E. 2.
	Cork	2	54	200	2	2	9	E. 12, L. 1.
	Dunmanway	2	5	.	1	.	B. 1.
	Fermoy	2	1	9	.	2	10	E. 2.
	Kanturk	8	21	4	.	2	6	
	Kinsale	5	11	1	.	1	
	Macroom	2	15	.	.	1	
	Mallow	1	.	1	.	1	13	D. 1, E. 2.
	Midleton	7	18	.	.	5	
	Millstreet	1	8	9	.	.	.	
	Mitchelstown No. 1	1	6	
Donegal	Skibbereen	16	1	1	1	
	Youghal No. 1	1	.	2	3	
	Ballyshannon	4	24	.	.	.	A. 1.
	Donegal	8	2	31	.	.	4	
	Dunfanaghy	1	18	5	.	.	.	
	Ghenties	7	3	77	.	.	.	E. 1.
	Inishowen	21	89	.	1	7	E. 1, L. 1.
	Letterkenny	79	2	3	.	.	4	M. 4.
	Milford	5	12	.	.	.	
	Stranoriar	5	22	16	1	.	.	
Dublin	Balrothery	4	33	27	1	8	11	E. 11, L. 4.
	Cill Droichead No. 2	12	11	.	.	1	
	Dublin, North	40	32	39	.	8	3	B. 1, E. 3, L. 1.
	Dublin, South	29	58	.	2	6	B. 2, E. 3, L. 1.
	Rathdown No. 1	9	51	.	.	.	E. 4, K. 1.
Galway	Ballinasloe	2	2	7	.	.	.	B. 2.
	Clifden	2	6	1	1	1	E. 3, L. 3.
	Galway	3	24	5	.	.	.	B. 2, E. 2, L. 1.
	Glenamaddy	1	1	7	.	.	1	
	Gort	11	.	.	.	E. 1.
	Loughrea	2	39	12	.	.	3	B. 2, E. 1.
	Mountbellew	19	.	.	.	
	Oughterard	1	18	8	.	.	3	E. 1.
	Portumna	4	1	.	.	.	
Kerry	Tuam	1	14	16	1	1	3	B. 4.
	Cahiriveen ...	8	3	3	34	1	2	14	E. 8.
	Dingle	13	.	.	1	19	
	Kenmare	11	3	1	.	.	
	Killarney	5	7	15	.	15	7	E. 1.
	Listowel	1	10	20	1	5	7	E. 1.
Kildare	Tralee	3	3	7	.	1	10	E. 2.
	Athy No. 1	7	4	1	1	2	
	Cill Droichead No. 1	13	2	.	.	.	
	Edenderry	1	3	.	.	.	E. 2.
	Nas na Riogh No. 1	45	49	1	6	8	E. 1, L. 2.

CASES OF INFECTIOUS DISEASES—contd.

County	Rural District	Ty-phus	Ty-phoid	Diph-theria	Scarlet Fever	Puer-peral Sepsis	Pneumonia		Other Diseases	
							Pri-mary	Inf-lu-enzal		
Kilkenny ...	Callan ...			10	62		8	9	A. 1.	
	Ida ...			3	1					
	Kilkenny ...		3	7	4			2		
	Thomastown ...			16	7			5		
	Urlingford No. 1 ...		1							
	Waterford No. 2 ...			2						
Laoighis ...	Abbeyleix ...		8	22	61		7	4	E. 3.	
	Athy No. 2 ...		1	5	2		1			
	Mountmellick ...		2	41	87		2	5	E. 4.	
	Roscrea No. 3 ...			1	2					
	Slievemary ...			*	2					
Leitrim ...	Ballinamore ...		4			1	3	2		
	Carrick-on-Shannon No. 1 ...		4	8	14			2		
	Kinlough ...			5	12					
	Manorhamilton ...		1	1	1					
	Mohill ...		1	4			2	1		
Limerick ...	Croom ...			6	17	2				
	Glin ...						5	4		
	Kilmallock ...			5	20	2		4		E. 2.
	Limerick No. 1 ...		10	28	30					
	Newcastle ...			31	25	1	1	14		E. 1.
	Rathkeale ...		1	8	10		10	10		
	Tipperary No. 2 ...			19			4	2		
Longford ...	Ballymahon ...		1	4	12		1	2	B. 2.	
	Granard No. 1 ...			1	6	1				
	Longford ...		5	8	13			1		
Louth ...	Ardee No. 1 ...		2	1	2		1	3	E. 4, M. 7.	
	Dundalk ...			10	40	1		1		C. 1.
	Louth ...			1						B. 1.
Mayo ...	Ballina ...			7	2		7	10		
	Ballinrobe ...			1	4	3				
	Belmullet ...					1		2		
	Castlebar ...		1	6	15		10	9		L. 1
	Claremorris ...			3	7		5	31		D. 1.
	Swinford ...		2	2	8		8	25		E. 3.
	Westport ...		1	6	1		1	2		E. 1.
Meath ...	Ceannanus Mor ...		1	3	11					
	Dunshaughlin ...			10	21	1				
	Meath ...				2					
	Navan ...				12					
	Oldcastle ...			1						
	Trim ...			7	9	1				
Monaghan ...	Carrickmacross ...			5	20	1			E. 4.	
	Castleblayney ...		1	2	12	1	4	1		
	Clones No. 1 ...			3	10		8	2		E. 1, L. 1.
	Monaghan ...		5	4	26	1	4			E. 5.
Offaly ...	Birr ...		1	30	10	1	1	6		
	Edenderry No. 1 ...			2	7			4		
	Roscrea No. 2 ...			2	1					
	Tullamore ...			7	5			3		
Roscommon ...	Athlone No. 2 ...		6	10	6		3	6	E. 1.	
	Boyle No. 1 ...		3	4	12			10	T. 1.	
	Carrick-on-Shannon No. 2 ...		1		2				E. 1.	
	Castlerea ...		1	2	8		19	36		
	Roscommon ...		3	16	4	1	3	2		E. 1.
Sligo ...	Coolavin ...			1	1	2			F. 2.	
	Dromore West ...		1	2				3	E. 1.	
	Sligo ...			13	21	1		3	E. 1.	
	Tobercurry ...			18	6	12			E. 1.	

CASES OF INFECTIOUS DISEASES—contd.

County	Rural District	Ty-phus	Ty-phoid	Diph-theria	Scarlet Fever	Puer-peral Sepsis	Pneumonia		Other Diseases
							Primary	Influ-enzal	
Tipperary N.R.	Borrisokane	18	34	.	1	.	E. 2
	Nenagh	5	11	5	.	2	10	
	Roscrea No. 1	47	51	1	1	4	
	Thurles	11	6	1	.	4	
Tipperary S.R.	Carrick-on-Suir No. 1	1	1	1	.	.	1	E. 1.
	Cashel	1	3	8	1	.	3	
	Clogheen	3	.	.	5	
	Clonmel No. 1	4	1	.	3	
	Slievardagh	5	8	.	.	1	
	Tipperary No. 1	3	6	5	.	.	.	
Waterford ...	Carrick-on-Suir No. 2	12	.	1	.	.	A. 1. E. 6. E. 3, L. 1. E. 2.
	Clonmel No. 2	1	
	Dungarvan	5	.	.	.	
	Lismore	1	8	1	1	3	
	Waterford No. 1	8	17	.	.	11	
	Youghal No. 2	1	12	.	1	.	
Westmeath ...	Athlone No. 1	9	.	.	.	1	E. 2.
	Ballymore	9	E. 1.
	Coole	1	4	.	.	.	
	Delvin	1	.	.	3	D. 1, E. 2.
	Mullingar	9	15	27	.	4	7	
Wexford ...	Enniscorthy	6	9	67	.	2	5	E. 1, L. 1.
	Gorey	5	19	2	6	6	E. 2.
	New Ross	4	81	.	1	2	E. 1.
	Wexford	11	42	4	5	12	E. 1.
Wicklow ...	Baltinglass	4	45	2	.	3	E. 1.
	Rathdown No. 2	6	.	1	.	E. 1. E. 1. E. 1.
	Rathdrum	3	7	33	.	14	5	
	Shillelagh	1	1	5	.	.	.	
	Total ...	8	305	1,191	2,351	55	231	541	A. 4, B. 17, C. 1, D. 3, E. 134, K. 1, L. 19, M. 11.
County Boroughs	62	1043	1,614	22	188	94	A. 1, B. 43, D. 2, E. 169, L. 3, M. 2, P. 1.
Urban Districts	46	277	511	21	29	88	B. 6, E. 30.
Rural Districts ...		8	305	1,191	2,351	55	231	541	A. 4, B. 17, C. 1, D. 3, E. 134, K. 1, L. 19, M. 11.
TOTAL FOR ALL DISTRICTS ...		8	413	2,511*	4,476	98	448	723	A. 5, B. 65, C. 1, D. 5, E. 333, K. 1, L. 22, M. 13, P. 1.

* Including 18 cases mixed infection—diphtheria and scarlet fever.

CASES OF INFECTIOUS DISEASES—contd.

County	Rural District	Ty-phus	Ty-phoid	Diph-theria	Scarlet Fever	Puer-peral Sepsis	Pneumonia		Other Diseases
							Primary	Influenza	
Tipperary N.R.	Borrisokane	18	34	.	1	.	E. 2
	Nenagh	5	11	5	.	2	10	
	Roscrea No. 1	47	51	1	1	4	
	Thurles	11	6	1	.	4	
Tipperary S.R.	Carrick-on-Suir No. 1	1	1	1	.	.	1	E. 1.
	Cashel	1	3	8	1	.	3	
	Clogheen	3	.	.	5	
	Clonmel No. 1	4	1	.	3	
	Slievardagh	5	8	.	.	1	
	Tipperary No. 1	3	6	5	.	.	.	
Waterford ...	Carrick-on-Suir No. 2	12	.	1	.	.	A. 1. E. 6. E. 3, L. 1. E. 2.
	Clonmel No. 2	1	
	Dungarvan	5	.	.	.	
	Lismore	1	8	1	1	3	
	Waterford No. 1	8	17	.	.	11	
	Youghal No. 2	1	12	.	1	.	
Westmeath ...	Athlone No. 1	9	.	.	.	1	E. 2.
	Ballymore	9	E. 1.
	Coole	1	4	.	.	.	
	Delvin	1	.	.	3	D. 1, E. 2.
	Mullingar	9	15	27	.	4	7	
Wexford ...	Enniscorthy	6	9	67	.	2	5	E. 1, L. 1.
	Gorey	5	19	2	6	6	E. 2.
	New Ross	4	81	.	1	2	E. 1.
	Wexford	11	42	4	5	12	E. 1.
Wicklow ...	Baltinglass	4	45	2	.	3	E. 1.
	Rathdown No. 2	6	.	1	.	E. 1. E. 1. E. 1.
	Rathdrum	3	7	33	.	14	5	
	Shillelagh	1	1	5	.	.	.	
	Total ...	8	305	1,191	2,351	55	231	541	A. 4, B. 17, C. 1, D. 3, E. 134, K. 1, L. 19, M. 11.
County Boroughs ...			62	1043	1,614	22	188	94	A. 1, B. 43, D. 2, E. 169, L. 3, M. 2, P. 1.
Urban Districts ...			46	277	511	21	29	88	B. 6, E. 30.
Rural Districts ...		8	305	1,191	2,351	55	231	541	A. 4, B. 17, C. 1, D. 3, E. 134, K. 1, L. 19, M. 11.
TOTAL FOR ALL DISTRICTS ...		8	413	2,511*	4,476	98	448	723	A. 5, B. 65, C. 1, D. 5, E. 333, K. 1, L. 22, M. 13, P. 1.

* Including 18 cases mixed infection—diphtheria and scarlet fever.