

Note:

Due to the nature of the scanning technology, no guarantee can be made regarding specific letter and number translations.

SAORSTÁT ÉIREANN

ROINN RIALTAIS AITIÚLA AGUS SLÁINTE PUBLI.

(Department of Local Government and Public Health.)



ANNUAL REPORT

OF THE

REGISTRAR-GENERAL

FOR THE YEAR

1936.

DUBLIN:

PUBLISHED BY THE STATIONERY OFFICE

To be purchased through the

GOVERNMENT PUBLICATIONS SALE OFFICE, 3-4 COLLEGE STREET, DUBLIN,
or through any bookseller.

1937.

6/2/64 Price Two Shillings and Three Pence.

(P. No. 2757.)

CONTENTS.

PART I.

REPORT :—

	Page
INTRODUCTORY REMARKS	vii
GENERAL SUMMARY	vii

MOVEMENT OF POPULATION :—

Estimated population, Natural Increase, Emigration and Immigration ...	ix
--	----

MARRIAGES :

Number, mode of celebration and rate, 1926-36	x
Conjugal condition of persons married	x
Marriage-rates for counties, county boroughs and provinces, in 1910-12, 1925-7 and 1936	xi
Marriage-rates in Northern Ireland, England and Wales, and Scotland ...	xi
Marriage-rates in Saorstát Éireann by quarters	xi
Minors	xii
Re-marriages	xii
Licences for marriage	xii
Buildings registered for the solemnisation of Protestant Marriages	xii
Persons authorised to grant licences for marriage	xii

BIRTHS :

Number and rate	xiii
Birth-rates in Northern Ireland, England and Wales, and Scotland	xiii
Rates by counties	xiii
Illegitimate Births	xiii
Registration of Births under Legitimacy Act (1931)	xiv
Proportion of Male to Female Births	xiv
Births by quarters	xiv
Multiple Births	xiv

REPORT—Continued.

DEATHS :		Page
Number and rate		xv
Standardisation of rates		xv
Standardised rates in Administrative Areas		xvi
Crude and standardised rates during the last six Census periods		xvii
Deaths by quarters		xvii
Deaths in Institutions		xvii
Uncertified Deaths		xviii
Inquests		xviii
Causes of Death :—		
General observations		xviii
Principal Causes		xx
Epidemic Diseases		xx-xxii
Influenza		xxii
Tuberculosis		xxiii
Cancer		xxvi
Other General Diseases		xxx
Circulatory, Respiratory Diseases, etc.		xxx-xxxi
Childbirth		xxxi
Violence		xxxiii
Ages at Death		xxxiii
Infant Mortality		xxxiv
METEOROLOGY		xxxvii

DIAGRAMS.

No. 1.	Birth, Death and Marriage Rates, Saorstát Éireann, Northern Ireland, England and Wales, and Scotland, 1922-36.	vi
No. 2.	Death-rates from Diphtheria in Saorstát Éireann, Northern Ireland, England and Wales, and Scotland, 1922-36	xxii
No. 3.	Death-rates from Tuberculosis in Saorstát Éireann, Northern Ireland, England and Wales, and Scotland, 1922-36	xxiv
No. 4.	Death-rates from Cancer in Saorstát Éireann, Northern Ireland, England and Wales, and Scotland, 1922-36	xxvii
No. 5.	Infant Mortality in Saorstát Éireann, Northern Ireland, England and Wales, and Scotland, 1922-36	xxxv

PART II.—TABLES.

TABLE No. 1.	Estimated Population, 1801-1936	2
„ 2.	Ages of the Population, by sexes, Censuses 1851-1926—numbers and proportions per cent.	3-5
„ 3.	Numbers of Marriages, Births and Deaths, and Natural Increase, 1864-1936	6
„ 4.	Annual Marriage, Birth and Death-Rates, Infant Mortality and Natural Increase, 1864-1936	7
„ 5.	Marriages, Births, and Deaths, by Quarters, 1926-36	8
„ 6.	Deaths (Numbers and rates) by Causes, 1864-1910	9

PART II.—TABLES—Continued.

TABLE NO.		Page
6A.	Numbers of Deaths by Causes, 1911-30	10-11
7.	Death-rates by Causes, 1911-30	12-13
7A.	Number of Deaths by Causes, Saorstát Éireann, 1931-36, and Northern Ireland, 1936	14
7B.	Death-rates by Causes, Saorstát Éireann, 1931-36, Northern Ireland, 1936	15
8.	Deaths (numbers and rates) by sexes and ages, 1864-1936	16-18
9.	Infant Mortality, by Causes, 1926-36	19
10.	" by Causes and Ages	20
11.	" by Causes in certain Urban Areas and aggregate Rural Areas	21
12.	" Illegitimate Infants, by Causes and Ages	22
13.	" Illegitimate Infants, by Counties	23
14.	Marriages, Births and Deaths, by Counties and County Boroughs	24
15.	Marriage, Birth and Death-rates, by Counties and County Boroughs	25
16.	Births and Deaths in Principal Towns and Urban and Rural Areas	26
17.	Birth-rates and Death-rates in Principal Towns and Urban and Rural Areas	27
18.	Birth-rates and Death-rates in aggregate Urban and Rural Areas, 1901-1936	28
19.	Death-rates, by Sexes, at different Age-periods in aggregate Urban Districts and aggregate Rural Districts, 1932-36	29

PART III.—ABSTRACTS.

ABSTRACT I.	Marriages, Births (distinguishing Illegitimate Births), and Deaths registered in Administrative Areas	30-37
II.	Marriages registered in Administrative Areas	38-39
III.	Total Births and Deaths by sexes, and Ages at Death, by Administrative Areas	40-42
IV.	Causes of Death, (Intermediate and Detailed International Lists), by sexes and ages	44-65
V.	Causes of Death (Short List), by Sexes, Ages and Places of Occurrences in Saorstát Éireann in each Administrative Area (as under) :—	66-137

	Page		Page		Page
Saorstát Éireann	66	Dublin Co.	72	Meath	86
		Dublin City	74	Monaghan	136
Leinster	68	Galway	120	Offaly	88
Munster	96	Kerry	104	Roscommon	126
Connaught	118	Kildare	76	Sligo	128
Ulster (part of)	130	Kilkenny	78	Tipperary N.R.	110
		Leitrim	122	Tipperary S.R.	112
Carlow	70	Laoighis	80	Waterford Co.	114
Cavan	132	Limerick Co.	106	Waterford Co.	
Clare	98	Limerick Co. Boro'	108	Boro'	116
Cork Co.	100	Longford	82	Westmeath	90
Cork Co. Boro'	102	Louth	84	Wexford	92
Donegal	134	Mayo	124	Wicklow	94

ABSTRACT VI.	Causes of Death by Administrative Counties, distinguishing Urban and Rural Districts, arranged by Provinces	138-175
--------------	---	---------

Index to Superintendent Registrars' Districts	176
APPENDIX I. Alterations in Registrars' Districts	176
APPENDIX II. Number of Searches at the General Register Office during the years 1864-1936, with the amounts of Fees received	178
APPENDIX III. Cases of Infectious Diseases notified to Department of Local Government and Public Health	179-183

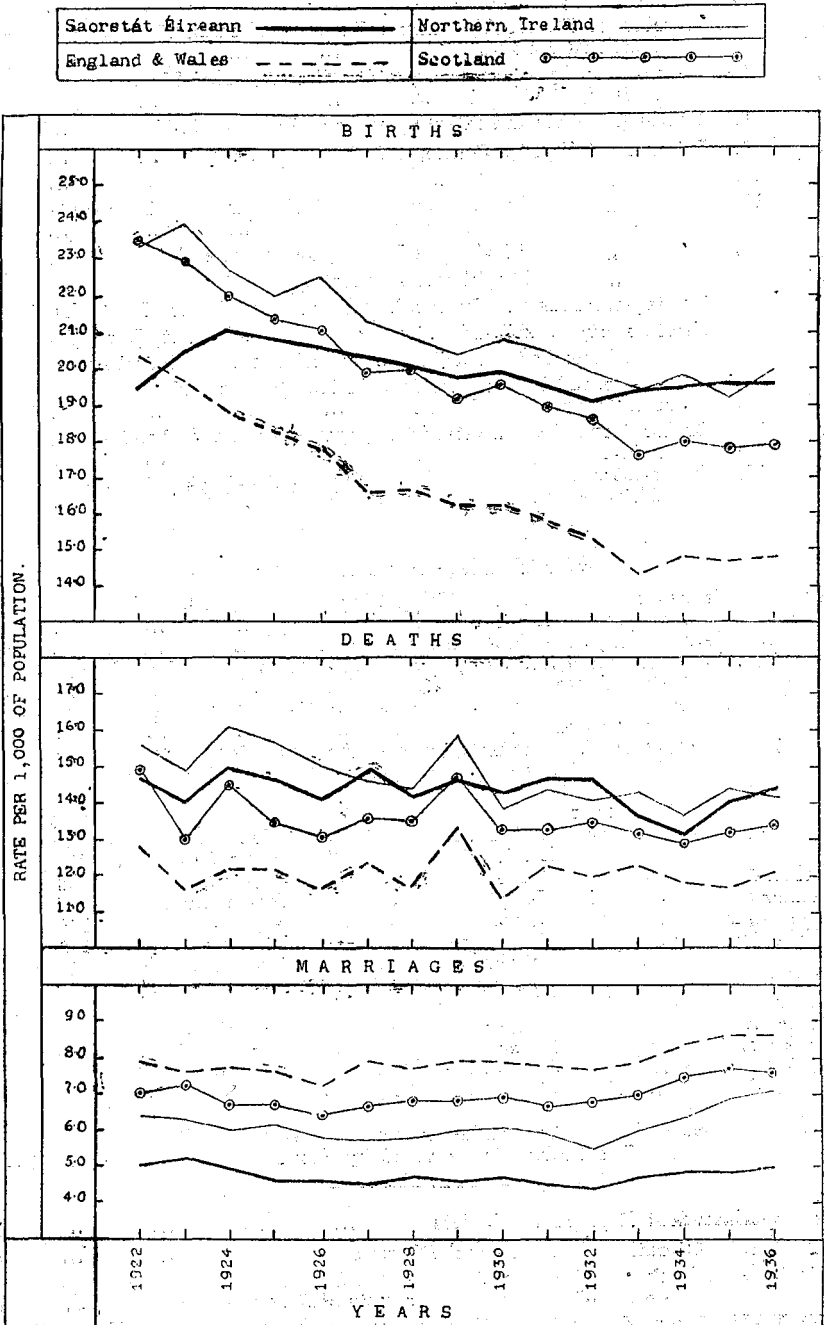
DIAGRAM No. 1. Birth, Death and Marriage Rates, 1922 to 1936.

REPORT OF THE REGISTRAR-GENERAL FOR THE YEAR 1936.

DO'N ÁIRE RIALTAIS ÁITIÚLA AGUS SLÁINTE PUIBLI.

Tá sé d'onóir agam a chur faoi do bhraghaid Tuarasgabhail ar Beireatasai, Básanna agus Posanna claruighthe san mBliadain 1936.

SÉAMUS HURSON,

Samhain, 1937.

Árd-Chláradóir.

GENERAL SUMMARY.

When compared with the figures for the preceding year the number of marriages recorded in 1936 shows an increase, the number of births a slight decrease, and the number of deaths a considerable increase.

Marriages.—The marriages registered in 1936 amounted to 14,763—a figure which is 427 in excess of that for the previous year, and 1,096 above the average number (13,667) for the ten years 1926 to 1935. For the years 1935 and 1936 the rates per 1,000 of the population were 4·83 and 4·98 respectively, compared with an annual average rate for the period 1926–35 of 4·63.

In Northern Ireland the marriage rate per 1,000 for 1936 was 7·15, in England and Wales, 8·65; and in Scotland, 7·63.

Births.—The number of births registered during the year 1936 was 58,115, a figure which is 151 less than the number recorded in 1935. The average annual number during the decennial period 1926–35 was 58,389. The rate for each of the years 1935 and 1936 was 19·61; for 1934 it was 19·49; and for the period 1926–35 the average rate was 19·78.

The rate in Northern Ireland for 1936 was 20·25, in England and Wales, 14·82, and in Scotland, 17·91.

There were 1,908 illegitimate births recorded, equivalent to 3·28 per cent. of the total births, as compared with 3·34 for 1935 and 3·51 for 1934. The corresponding percentage in Northern Ireland for the year 1936 was 4·63, in England and Wales, 4·11, and in Scotland, 6·46.

Deaths.—During the year 1936 the number of deaths registered was 42,586—this number is 1,043 in excess of the number for the preceding year. The rate per 1,000 of the population for the year 1936 was 14·37, compared with 13·98 for 1935 and 14·20 for the decennial period ended with the year 1935.

In Northern Ireland the death rate for 1936 was 14·40, in England and Wales, 12·14, and in Scotland, 13·44.

Of the deaths recorded, 17·9 per cent. were stated to be due to heart disease, 8·4 per cent. to cancer, 8·2 per cent. to tuberculosis (all forms), 5·9 per cent. to pneumonia, 5·6 per cent. to cerebral hæmorrhage and 5·2 per cent. to bronchitis.

The number of deaths registered as due to tuberculosis (all forms) amounted to 3,480. This figure, which is the lowest yet recorded, is 290 less than that for 1935 and 34 below that for 1934, and also 30 less than the figure for 1933. The rate per 1,000 of the population for 1936 was 1·17; for 1935 it was 1·27 and for the decennial period 1926–35 it was 1·31.

There were 3,573 deaths recorded from cancer (all forms)—this number is 50 more than the figure for 1935 and 168 more than that for 1934. The rates for the years 1934, 1935 and 1936 were respectively 1·15, 1·19 and 1·21 per 1,000 of the population.

During the year 1936 the number of deaths returned as due to diseases and accidents of pregnancy and childbirth was 273. This figure is equivalent to a rate of 4·70 per 1,000 births, compared with an average of 4·58 in the preceding ten years. The corresponding rate for urban areas was 3·99 per 1,000 births, and for rural areas, 5·14, as compared with 3·70 and 5·27 respectively, for the year 1935.

The number of deaths of infants under one year of age registered during the year 1936 was 4,309. This figure is 321 more than that for the year 1935, and is equivalent to a rate of 74 per 1,000 births, or 6 per thousand more than the corresponding rate for the previous year. The rates per 1,000 births for urban and rural areas were 99 and 59, respectively, in 1936; and 87 and 57 in 1935.

Among legitimate infants the rate of mortality was 66 per 1,000 births, and among illegitimate it was 305. The legitimate infant mortality rate for Northern Ireland was 73, and the illegitimate, 162; for England and Wales the corresponding rates were 57 and 88, and for Scotland 80 and 120 respectively.

The number of deaths registered as caused by violence was 1,023. This figure includes 98 due to suicide, 19 to homicide, 51 to violence (nature unknown), 5 to war wounds, and 850 to accidental causes. During the previous year there were 92 suicidal, 21 homicidal and 873 other violent deaths. The number of deaths registered during 1936 as attributable to road traffic was 228, compared with 225 for the previous year.

Issue of Authority for Registration.—Births and deaths which have not been registered within one year of their occurrence can only be registered on the authority of the Registrar-General. During 1936 authority was issued for the registration of 1,428 births and 280 deaths.

Vaccinations.—The number of successful primary vaccinations for the year 1936 as returned by the Registrars was 32,701, equivalent to 56 per cent. of the total births registered.

Searches and Certificates.—During the year 1936 the number of searches made in the registers of marriages, births and deaths in respect of which fees were received was 27,778, the certificates issued numbered 13,552, and the amount of fees received was £3,673. In the year 1935 the corresponding figures as follows:—Searches, 29,463; certificates, 13,024, and fees, £3,649.

TABLE A.—MARRIAGES, BIRTHS and DEATHS registered during each of the years 1926–36, with the rates per 1,000 of the estimated population represented thereby, and also particulars relating to Northern Ireland for the year 1936.

YEARS.	Estimated Population* in the middle of each year.	Numbers Registered.			Rate per 1,000 of Estimated Population.		
		Marriages.	Births.	Deaths.	Marriages.	Births.	Deaths.
1926	2,971,000	13,570	61,176	41,740	4·57	20·59	14·05
1927	2,957,000	13,418	60,054	43,677	4·54	20·31	14·77
1928	2,944,000	13,716	59,176	41,792	4·66	20·10	14·20
1929	2,937,000	13,593	58,280	42,991	4·63	19·84	14·64
1930	2,927,000	13,631	58,353	41,702	4·66	19·94	14·25
1931	2,938,000	13,133	57,086	42,947	4·48	19·46	14·64
1932	2,949,000	13,029	56,240	42,984	4·42	19·07	14·58
1933	2,962,000	13,992	57,864	40,539	4·72	19·37	13·69
1934	2,971,000	14,251	57,897	39,083	4·80	19·49	13·15
1935	2,971,000	14,836	58,266	41,543	4·83	19·61	13·98
Yearly Average, 1926–1935 ...	2,952,200	13,667	58,389	41,900	4·63	19·78	14·20
1936	2,968,000	14,763	58,115	42,586	4·98	19·61	14·37

NORTHERN IRELAND, 1936.

1936	1,279,753†	9,144	25,909	18,429	7·15	20·25	14·40
-------------	------------	-------	--------	--------	------	-------	-------

* See page 2.

† According to the Census of 1937 (Preliminary Report).

MOVEMENT OF POPULATION.

It is estimated that the population of Saorstát Éireann at the middle of the year 1936 was 2,963,000. The number of males was estimated to be 1,520,000, and the number of females 1,443,000. These figures and the estimated population for each of the preceding ten years shown in Table I, page 2, are based on the result of the Census of 1926, the natural increase (excess of births over deaths), and the balance of the passenger movement (including emigration and immigration). The estimates thus arrived at for the years 1926 to 1935 have been revised in accordance with the population given in the Preliminary Report on the Census of 1936. The population (unrevised) according to the latter report was 2,965,854—males 1,518,807, and females 1,447,047.

In Table I, the estimated population for each of the years 1851 to 1936 is given.

Table B.—The average excess of births over deaths during the period 1864 to 1871, during each intercensal period between 1871 and 1926, and for each of the years 1927-1936, with the rates per 1,000 of the population, and the balance of the passenger movement by sea from 1927 to 1936.

Intercensal Period, &c.	Excess of Births over Deaths (Natural Increase)		Balance of Passenger Movement by Sea (including Migration). Outwards (—); Inwards (+)	
	Number	Per 1,000 of Population	Number	Per 1,000 of Population
1864-71	39,603	9.5	—	—
1871-81	31,855	8.1	—	—
1881-91	19,600	5.4	—	—
1891-1901	14,954	4.5	—	—
1901-11	17,940	5.6	—	—
1911-26	15,820	5.1	—	—
Year 1927	16,377	5.5	-25,816	-8.7
" 1928	17,384	5.9	-25,072	-8.5
" 1929	15,289	5.2	-21,863	-7.4
" 1930	16,651	5.7	-13,722	-4.7
" 1931	14,139	4.8	+ 658	+0.2
" 1932	13,256	4.5	+ 6,515	+2.2
" 1933	16,825	5.7	- 2,615	-0.9
" 1934	13,814	6.3	-11,002	-3.7
" 1935	16,723	5.6	-14,345	-4.8
" 1936	15,529	5.2	-21,539	-7.3

Emigration and Immigration.—According to returns furnished by the Department of Industry and Commerce the numbers of emigrants to and immigrants from places out of Europe and not within the Mediterranean Sea during the year 1936 were 1,362 and 2,094 respectively, including 534 to and 1,470 from the United States—the corresponding figures for Canada being 63 and 96; for Australia 316 and 131; for New Zealand 23 and 33; for the Union of South Africa 99 and 56; for India 102 and 129; and for other countries 225 and 179 respectively. The immigrants to Saorstát Éireann from the areas specified outnumber the emigrants thereto, except in the case of Australia, the Union of South Africa and the countries grouped under the heading of "Other countries."

The following Table gives the number of emigrants and their destinations in 1936 as compared with the nine years preceding:—

TABLE C.—EMIGRANTS and IMMIGRANTS (of Saorstát Éireann and alien nationality) to and from places out of Europe and not within the Mediterranean Sea, together with the destinations of Emigrants during each of the years 1927-36.

YEAR	Number of Emigrants by Destinations								Number of Immigrants.
	United States	Canada	Australia	New Zealand	Union of South Africa	India	Other Countries	Total all Destinations	
1927	23,947	1,816	1,036	132	106	87	186	27,309	2,084
1928	21,775	1,598	808	114	155	115	235	24,800	2,890
1929	18,119	1,760	497	92	74	125	215	20,882	2,757
1930	14,295	1,047	393	124	58	92	188	16,202	3,295
1931	890	145	164	42	65	111	140	1,557	4,103
1932	315	86	178	20	72	72	128	871	5,044
1933	422	62	187	33	44	95	132	975	3,192
1934	550	88	142	32	82	96	188	1,178	2,229
1935	481	78	207	31	52	98	191	1,138	2,144
1936	534	63	316	23	99	102	225	1,362	2,094

MARRIAGES.

Number and Rate.—During the year 1936 the number of marriages recorded was 14,763. This figure is 427 more than that for 1935 and is the highest on record since 1924, when 14,822 marriages were registered. The lowest figure recorded since 1924 was in the year 1932, when the number fell to 13,029. In 1933 the number recorded rose to 13,992, in 1934 to 14,251, in 1935 to 14,336, and in the year under review to 14,763. For each of the years in the quinquennial period ended with 1936 the marriages recorded represented the following rates per 1,000 of the estimated population respectively—4·42, 4·72, 4·80, 4·83 and 4·98. The rate for 1936 is 0·35 in excess of the average rate for the decennial period from 1926 to 1935 inclusive.

Modes of Celebration.—The number of marriages for the year 1936 celebrated in accordance with the rites and ceremonies of the Catholic church amounted to 13,834 (equal to 93·7 per cent. of the total), and other marriages numbered 929. The number of Catholic marriages is 380 more than that for 1935, and the number of all other marriages shows an increase of 47 when compared with the figure for the preceding year. In the year 1936 the number of marriages other than Catholic recorded include 660 celebrated according to the rites and ceremonies of the Protestant Episcopal Church; 134 in Presbyterian Meeting-houses; 59 in "Registered Buildings," belonging to various other religious denominations; 64 by civil contract in the Registrars' offices; 4 according to the usages of the Society of Friends, and 8 according to the Jewish rites. Comparing these figures with those for 1935, the number according to the rites and ceremonies of the Protestant Episcopal Church shows an increase of 24, in Presbyterian Meeting-houses an increase of 16; in "Registered Buildings" an increase of 12, and in the Registrars' offices a decrease of 8 marriages.

At the Census of 1926, Catholics represented 92·6 per cent. of the population, Protestant Episcopalians 5·5 per cent., Presbyterians 1·1, Methodists 0·4, and all other denominations 0·4.

The number of Catholic marriages recorded during 1936 is equal to a rate of 5·04 per 1,000 of the estimated Catholic population, a rate which is 0·37 above the average rate for the preceding ten years, and the rate for all other marriages was 4·24 per 1,000 of all persons other than Catholics in the population, or 0·09 above the average. Corresponding rates for each year from 1926 to 1935 are shown in Table D below. It must be borne in mind that these rates have been calculated on the proportion of Catholics and of persons other than Catholics in the population according to the Census of 1926.

TABLE D.—MARRIAGES registered in 1936, and in each of the previous ten years, according to the MODES OF CELEBRATION; with the rate per 1,000 of the population represented by Catholic and all other marriages.

YEARS	Marriages registered other than Catholic						Catholic Marriages	Total Marriages Registered	Rate per 1,000 of estimated corresponding Population represented by			
	Protestant Episcopal	Presbyterian	In Registered Buildings	In the Registrars' Offices	Society of Friends	Jews			Total	Catholic Marriages	All other Marriages	Total Marriages
1926 ...	672	144	48	87	1	18	970	12,600	13,570	4·58	4·41	4·57
1927 ...	612	163	52	73	5	12	917	12,501	13,418	4·57	4·19	4·54
1928 ...	653	122	61	85	1	12	934	12,782	13,716	4·69	4·29	4·66
1929 ...	660	116	60	74	1	12	923	12,670	13,593	4·66	4·25	4·63
1930 ...	667	131	66	83	3	11	961	12,670	13,631	4·67	4·44	4·66
1931 ...	652	126	56	65		6	905	12,228	13,133	4·50	4·17	4·48
1932 ...	584	121	65	71	3	8	852	12,177	13,029	4·46	3·90	4·42
1933 ...	646	119	51	70	2	11	899	13,093	13,992	4·77	4·10	4·72
1934 ...	562	125	65	56	2	10	820	13,451	14,251	4·88	3·73	4·80
1935 ...	636	118	47	72	1	8	882	13,454	14,336	4·89	4·01	4·83
Yearly Average 1926-35	634	123	57	74	2	11	906	12,761	13,667	4·67	4·15	4·63
1936 ...	660	134	59	64	4	8	929	13,834	14,763	5·04	4·24	4·98

Conjugal Condition.—In Abstract II, on pages 38 and 39, particulars regarding the marriages recorded by counties, and the conjugal condition of the parties married, etc., are given. The figures relating to conjugal condition show that marriages between bachelors and spinsters constitute 93·5 per cent. of the total marriages; those of widowers and spinsters, 4·2 per cent.; bachelors and widows, 1·4 per cent.; and those of widowers and widows, 0·9 per cent. Of the men married 5·1 per cent. were widowers, and of the women 2·3 per cent. were widows, or in 73 instances in every 1,000 marriages, one or both of the contracting parties had been married before. The corresponding figures for 1935 were:—widowers 5·0 per cent. and widows 2·4 per cent. In Table F similar figures from the year 1926 are shown.

TABLE E.—MARRIAGE-RATES (per 1,000 of the population) for counties, county boroughs and provinces, for the year 1936, together with comparative figures for the periods 1910 to 1912 and 1925 to 1927, inclusive.

Counties, &c.	Marriages per 1,000 of Population			Counties, &c.	Marriages per 1,000 of Population		
	Annual Average 1910-12	Annual Average 1925-7	Year 1936		Annual Average 1910-12	Annual Average 1925-7	Year 1936
SAORSTÁT ÉIREANN ...	4.95	4.58	4.98	Kerry ...	4.43	4.18	3.91
Carlow ...	4.91	4.30	4.50	Limerick ...	3.30	3.61	3.68
Dublin ...	5.62	5.43	6.96	Limerick Co. Boro' ...	8.62	9.36	8.84
City of Dublin ...	7.51	7.57	7.75	Tipperary N.R. ...	5.22	4.53	4.58
Kildare ...	4.26	3.91	4.88	Tipperary S.R. ...	4.73	3.80	4.10
Kilkenny ...	4.90	3.92	4.36	Waterford ...	4.48	4.11	4.49
Laoghis ...	4.16	3.35	2.96	Waterford Co. Boro' ...	5.26	4.89	6.12
Longford ...	4.45	4.39	3.79	Munster ...	4.84	4.41	4.55
Louth ...	4.93	3.99	4.93	Galway ...	3.76	3.65	3.90
Meath ...	4.81	3.48	5.17	Leitrim ...	4.59	4.37	4.42
Offaly ...	4.96	4.28	3.57	Mayo ...	3.91	3.78	3.23
Westmeath ...	4.83	4.01	4.80	Roscommon ...	4.47	3.97	3.89
Wexford ...	4.74	4.36	4.64	Sligo ...	4.47	4.34	4.13
Wicklow ...	4.55	3.97	4.60	Connaught ...	4.10	3.90	3.77
Leinster ...	5.57	5.22	5.94	Cavan ...	5.06	4.27	4.36
Clare ...	3.75	3.55	3.59	Donegal ...	4.14	3.68	4.64
Cork ...	4.34	3.53	3.64	Monaghan ...	4.87	3.94	4.29
Cork Co. Borough ...	7.99	8.21	8.66	Ulster (pt. of) ...	4.55	3.90	4.49

Rates for Counties, etc.—In comparing the marriage-rates for the counties and county boroughs it must be borne in mind that the rates are based on the total number of marriages recorded in each area irrespective of the fact that some of the persons married may not be residents of the area in which the marriage took place. An examination of the actual returns of marriages proves that many persons living in the rural portions of the country are married in the county boroughs and urban areas. This fact accounts in some measure for the high rates for the county boroughs. In Limerick county borough the rate was 8.84 per 1,000; in Cork 8.66; in Dublin 7.75, and in Waterford 6.12. The rate for Dublin County (exclusive of the county borough) was 6.19 per 1,000. On the other hand the lowest rates for the year 1936 were recorded in Laoghis 2.96 per 1,000, Mayo 3.23, Offaly 3.57, Clare 3.59, and Cork (exclusive of the county borough) 3.64 per 1,000 of the population.

In the provinces the highest rate was 5.94 for Leinster, followed by 4.55 for Munster, 4.49 for Ulster (part of) and 3.77 for Connaught. The corresponding rates for 1935 were 5.70 for Leinster, 4.46 for Munster, 4.28 for Ulster (part of) and 3.78 for Connaught.

In Northern Ireland the rate for the year 1936 was 7.15, in England and Wales 8.65 and in Scotland 7.63 as compared with 4.98 for Saorstát Éireann. In the year 1935 the rates were:—Northern Ireland 6.87, England and Wales 8.60, Scotland 7.67, and Saorstát Éireann 4.83 per 1,000.

Marriages in each Quarter.—In Table 5 the number of marriages is shown by quarters for each of the years 1926-36, as well as the average rate for the ten years 1926-35 and for the year 1936. In the first quarter of 1936 the rate per 1,000 of the population was 5.1, in the second 4.6, in the third 5.6, and in the fourth 4.5. The corresponding figures for the year 1935 were 5.2 for the first quarter, 4.1 for the second, 5.6 for the third, and 4.4 for the fourth quarter.

In the same table the number of Catholic marriages and marriages other than Catholic for each quarter of the year is given, and the equivalent rate per 1,000 of the population compared with the average figures and rates for the decennial period from 1926 to 1935.

In the case of Catholic marriages, 26 per cent. were recorded in the first quarter, 23 per cent. in the second, 28 per cent. in the third, and 23 per cent. in the last quarter. For other marriages the percentages were 17, 27, 39, and 17 in the corresponding quarters of the year.

TABLE F.—Proportion of PERSONS NOT OF FULL AGE, and of RE-MARRIAGES during the years 1926 to 1936.

YEAR	Total Marriages	Persons not of Full Age		Re-Marriages	
		of 100 Men Married	of 100 Women Married	Widowers	Widows
				of 100 Men Married	of 100 Women Married
1926	13,570	1.50	6.53	6.33	3.21
1927	13,418	1.39	7.05	6.33	3.26
1928	13,716	1.58	7.35	6.37	3.40
1929	13,593	1.49	7.09	6.53	2.98
1930	13,651	1.91	7.41	6.68	3.23
1931	13,133	1.52	7.33	6.21	3.02
1932	13,029	1.73	7.71	5.73	2.87
1933	13,922	1.62	7.53	5.20	2.22
1934	14,251	1.82	7.82	5.20	2.61
1935	14,336	1.43	7.64	4.95	2.43
1936	14,763	1.35	7.00	5.05	2.30

Age at Marriage.—The Schedules to the Acts relating to marriages indicate that the law does not require that the ages of the contracting parties should be entered in the Register Book or Certificate. All that is necessary is that each party should be described as “of full age” or “minor” as the case may be, so that a complete record of the ages of the persons married is not available.

In the province of Leinster the proportion of husbands who married under age was highest, viz., 1.9 per cent., in Munster the percentage was 1.1, in Connaught 0.6, and in Ulster (part of) 0.5. In the case of females married the proportion who were minors in Leinster was 8.5, in Munster 5.5, in Connaught 4.0, and in Ulster (part of) 8.0. The corresponding percentages for Saorstát Eireann as a whole were 1.4 for husbands and 7.0 for wives.

The proportion per cent. of males married in Northern Ireland in 1936 who were under age was 2.6, and of females 12.1. In England and Wales for the year 1935, the proportions were 3.7 and 14.9, and in Scotland the corresponding figures were 5.1 and 18.5 respectively.

Licences for Marriage.—During the year 1936 the number of Licences issued by the Registrars for Marriages in Registered Buildings and in the Registrars' Offices was 107. On 31st December, 1936, the number of such Registrars of Marriages authorised to grant Licences for Marriages was 97.

Marriage Licences issued by Licensing Ministers of the Protestant Episcopal Church amounted to 587. The number of Licensing Ministers on the 31st December was 145.

The number of Licences for Marriage issued by the Licensing Ministers of the Presbyterian bodies in Saorstát Eireann during the year 1936 was 108, all of which were issued by Ministers of the General Assembly. The number of Licensing Ministers on the 31st December, 1936, was 49, of whom 47 were of the General Assembly and 2 of the United Presbytery or Synod of Munster.

Buildings in which Marriages may be solemnized.—The law does not require this office to keep a register of the churches and chapels of the Catholic Church in which marriages may be solemnized. In the case of the other religious denominations the records in this office show that 1,056 churches and chapels of the Protestant Episcopal Church were, on 31st December, 1936, licensed for the solemnisation of marriages, that 149 Presbyterian Meeting-houses (147 General Assembly and 2 United Presbytery or Synod of Munster), and 169 Separate Buildings belonging to various other religious denominations were registered for the solemnization of marriages. The several religious bodies to whom the 169 Separate Buildings belonged are shown in the following list:—

Denominations	No. of Places of Worship	Denominations	No. of Places of Worship
Methodists	129	Salvation Army	2
Reformed Presbyterians	5	Seceders	2
Baptists	8	“The Catholic Apostolic Church”	1
Independents or Congregationalists	6	Welsh Presbyterians	1
Christian Brethren	10	“Undenominational”	4
Moravians or United Brethren	1		
		TOTAL	169

BIRTHS.

Number and Rate.—The number of live births registered during the year 1936 was 58,115, a figure which is 151 less than the number recorded for the preceding year and 274 less than the annual average number registered during the decennial period 1926 to 1935. The number for 1936 is on the other hand higher than that for each of the years 1931 to 1934 inclusive, the average number for this period being 57,147.

The annual rate per 1,000 of the population represented by the number of births recorded during each of the years 1935 and 1936 was 19·61. In the years 1933 and 1934 the rates were 19·37 and 19·49 respectively.

In Tables 3 and 4 the number of births registered and the rate per 1,000 of the population represented thereby are given for the period 1864 (in which year the Act for the registration of births became effective) to 1870 and each decennial period from 1871 to 1930. In the first-named period the rate was 25·79 per 1,000 and in the period from 1871 to 1880 the annual average rate was 26·31 as compared with 20·21 for the decennial period 1921-30. A survey of the rates for the past ten years reveals the fact that during each of the first two years the rate exceeded 20 per 1,000 of the population. During the following years the rate was between 19 and 20, falling to 19·07 in 1932, the lowest rate yet recorded. The rate for 1935 and 1936 shows an increase of 0·54 when compared with that for the year 1932.

The following table shows the birth-rate for Saorstát Eireann, Northern Ireland, England and Wales, and Scotland for each of the years 1927 to 1936 :—

Years.	Saorstát Eireann.	Northern Ireland.	England and Wales.	Scotland.
1927	20·3	21·3	16·6	19·9
1928	20·1	20·8	16·7	20·0
1929	19·8	20·4	16·3	19·2
1930	19·9	20·8	16·3	19·6
1931	19·5	20·5	15·8	19·0
1932	19·1	19·9	15·3	18·6
1933	19·4	19·4	14·4	17·6
1934	19·5	19·8	14·8	18·0
1935	19·6	19·2	14·7	17·8
1936	19·6	20·2	14·8	17·9

Rates for Counties, etc.—The birth-rates for the provinces, counties, county boroughs and urban and rural areas are given in Tables 15 and 17. For the province of Leinster the rate was 21·30, for Munster 18·65, for Connaught 18·09, and for Ulster (part of) 18·15 as compared with 20·91, 19·27, 18·39 and 17·75, respectively, for 1935. An increase of 0·39 is shown in the rate for Leinster, and of 0·40 in that for Ulster (part of). The rate for Munster in 1936 has decreased by 0·62 and that for Connaught by 0·30 when compared with the rates for 1935.

A comparison of the figures in Table 15 discloses the fact that the rates were highest in the county borough areas, viz., Dublin, 24·51 per thousand; Limerick, 24·09; Cork, 23·70, and Waterford 23·57. The next highest rates were in Kildare county 22·15; Galway, 20·69; Louth, 20·30. On the other hand, the lowest rates were in Roscommon, 15·76; Sligo, 16·22; Cork county, 16·54; Longford, 16·58, and Leitrim, 16·98.

The birth-rates for the county boroughs and urban districts in the aggregate and for the rural districts when compared with the rates for the preceding year show that the urban rate has decreased by 0·32 per 1,000, being 23·11 as against 23·43 in 1935, while the corresponding rural rates were 17·90 and 17·79 respectively, an increase of 0·11. In Table 18 the birth-rates for the urban and rural areas are shown for a number of years.

Illegitimate Births.—The births registered during 1936 include 1,908 of illegitimate children, a figure which is 38 less than that for 1935. The number for 1936 is equivalent to a rate of 0·64 per 1,000 of the population and a rate of 3·28 per cent. of the total births recorded. The respective rates for the previous year were 0·65 per 1,000 and 3·34 per cent.

In Northern Ireland for 1936 the rate per cent. of the total births was 4·63, for England and Wales it was 4·11, and for Scotland 6·46.

The percentages, by provinces, are shown in the following statement for the years 1929-36:—

AREA	Illegitimate Births—per cent. of Total Births.							
	1929.	1930.	1931.	1932.	1933.	1934.	1935.	1936.
Saorstát Éireann	3·18	3·19	3·37	3·23	3·49	3·51	3·34	3·28
Leinster ...	3·64	3·85	3·86	3·73	4·15	3·87	3·60	3·45
Munster ...	3·37	3·13	3·39	3·26	3·33	3·54	3·58	3·38
Connnaught ...	1·56	1·46	1·63	1·55	1·90	2·06	1·75	2·02
Ulster (part of) ...	3·45	3·61	3·71	4·30	3·99	4·34	4·20	4·44

In Tables 15 and 17 the number of illegitimate births and the proportion per cent. of the total births registered for each of the provinces, counties and county boroughs are given for the year 1936. The highest percentages of the total births registered were in the following counties:—Kilkenny, 5·84; Wexford, 5·11; and Cavan, 5·04. The areas with the lowest rates were Cork county borough, 1·52; Mayo, 1·69; Roscommon, 1·72, and Leitrim, 1·85.

Legitimacy Act (1931).—The authority of the Registrar-General for the re-registration of births under the Legitimacy Act, 1931, was issued in 36 cases during the year 1936. The number of such cases for the preceding year was 30.

Proportion of Males to Females.—Births of males registered during 1936 numbered 29,602 and of females 28,513. The proportion between the sexes was 1,038 males to 1,000 females, a ratio which is 13 less than the average for 1926-35. In England and Wales for the year 1936 the proportion of males born alive to 1,000 females was 1,054, which was 7 more than the average for the ten preceding years, and in Scotland the proportion was 1,039, which was 9 less than the average for the decennial period ended with the year 1935. In Northern Ireland the proportion of male to every 1,000 female births for the year 1936 was 1,051.

Table 4 shows the proportion of male to female births in Saorstát Éireann for each of the years since 1926, and also the average rates since the year 1864.

The male children born in wedlock in 1936 numbered 28,624, and the female 27,583, or 1,038 males to every 1,000 females, and of the illegitimate children 978 were males and 930 females, or 1,052 boys to every 1,000 girls.

Births in each Quarter.—The total number of births by sexes registered during each quarter of 1936 is shown in the following table:—

	1st Quarter	2nd Quarter	3rd Quarter	4th Quarter	Total
Males	7,847	7,714	7,537	7,004	29,602
Females	7,087	7,886	7,380	6,660	28,513
TOTAL	14,434	15,100	14,917	13,664	58,115

The number of births registered in each quarter of the years 1926 to 1935 is shown in Table 5, and also the average figures for the period and the equivalent annual rate represented thereby, in comparison with the figures and rates for the year 1936. In the first quarter the rate for 1936 was 0·1 above the average, and in the other quarters the respective rates were 0·4, 0·1, and 0·2 below the average for the corresponding period of the preceding ten years.

Multiple Births.—The number of infants born alive in multiple births registered during 1936 was 1,320, consisting of 654 pairs of twins and 4 sets of triplets, as compared with 1,503 (741 pairs of twins and 7 sets of triplets) for the previous year. The twin children whose births were recorded during 1936 were 2·25 per cent. of the total number of infants whose births were registered, and the triplets 0·02. In 1935 these percentages were 2·54 and 0·04 respectively.

The number of mothers of living children whose births were registered during the year was 57,453. Of these, 56,795, or 98·85 per cent., gave birth to single infants, 654, or 1·14 per cent., to twins, and 4, or 0·01 per cent., to triplets.

The infants born in wedlock (56,207) included 54,927 single infants, 1,268 twins and 12 triplets, equivalent to, respectively, the ratios of 97·72 per cent., 2·26 per cent., and 0·02 per cent. to the total number of legitimate births.

Illegitimate infants included 1,868 single infants and 40 twin infants, equivalent, respectively, to 97·90 per cent. and 2·10 per cent. of the 1,908 illegitimate infants registered. In the year 1935 the illegitimate infants recorded included 1,903 single infants, 40 twin infants, and 3 triplet infants.

In the year 1936, the infants born alive in multiple births comprised 711 of males and 609 of females. Of the twin infants, 707 were males and 601 females and the triplet infants included 4 males and 8 females.

It should be noted that the figures given above relate to live births, as stillbirths are not registered, and that, therefore, the birth of one living child and one stillborn or one living child and two stillborn is counted as a single birth, and the birth of two living children and one stillborn is counted as a twin birth.

DEATHS.

Number and Rate.—The deaths of 42,586 persons were registered during the year 1936 ; of this number 21,920 were males and 20,666 females. The total number is 1,043 more than that recorded in 1935 and 3,503 in excess of that for 1934, in which year the figure was the lowest yet recorded. The deaths of males in 1935 were 1,621 more than in 1934, and in 1936 they exceeded by 379 the figure for 1935 ; in the case of females the deaths in 1935 increased by 839 and in 1936 by 664.

In 1936 the deaths registered represented a rate of 14·37 per 1,000 of the population, compared with 13·98 for 1935 and 13·15 for 1934. The rates for males during each of the past three years was 13·12, 14·17 and 14·42, the corresponding ratios for females being 13·19, 13·78 and 14·32 respectively.

A comparison of the death rates since 1864 is shown in Table 4, and in Table 8 the rates by sexes and ages for the same periods as in Table 4 are given.

In the following statement the death rate per 1,000 of the population for Saorstát Éireann, Northern Ireland, England and Wales, and Scotland for each of the years 1927 to 1936, is given.

Years.	Saorstát Éireann.	Northern Ireland.	England and Wales.	Scotland.
1927	14·8	14·6	12·3	13·6
1928	14·2	14·4	11·7	13·5
1929	14·6	15·9	13·4	14·7
1930	14·3	13·8	11·4	13·3
1931	14·6	14·4	12·3	13·3
1932	14·6	14·1	12·0	13·5
1933	13·7	14·3	12·3	13·2
1934	13·2	13·7	11·8	12·9
1935	14·0	14·4	11·7	13·2
1936	14·4	14·4	12·1	13·4

Rates for Counties, etc.—In Abstract I, pages 30 to 37, the number of deaths registered in each county, county borough and superintendent registrar's district is shown and also the number after correction for transfers to the place of residence of deceased. In Tables 15 and 17 rates based on the numbers so corrected are given for each of the provinces, counties and county boroughs and also for urban and rural areas. During the year 1936 the rates represented by the deaths recorded for the aggregate urban and rural areas were respectively 14·22 and 14·45 per 1,000 compared with 14·00 and 13·97 for the preceding year. The figure for the urban areas in 1936 is 0·22 above and that for the rural areas 0·48 above the respective rates for the year 1935. A comparative statement of the rates for these areas for a series of years is given in Table 18.

Standardised Rates.—Rates based on the number of deaths registered after correction as indicated represent the mortality in the population of a particular area, but a fair comparison between different areas cannot be made by such means. The incidence of mortality is affected by the age and sex constitution of the population, factors which vary in different localities. In order to make a comparison between the rates for various areas, it is necessary to reduce the mortality for such areas to a common basis providing a uniform age and sex constitution of population. This has been done by applying the death-rates for males and females in age-groups in the counties and county boroughs to a standard population adopted for the purpose. This process is known as the standardisation of death-rates ; it has been employed in these Reports for the last seven years, and a detailed description and example appeared in the Annual Report for 1930.

For the purpose of standardisation the population used is that of Saorstát Éireann according to the Census of 1926.

The effect of standardisation is shown in Table G. Rates calculated on the number of deaths for each county and county borough corrected in accordance with the system of transfer mentioned above are shown, and also the standardised rate for each area. In Col. 3 the difference between the corrected death-rate for each area and the standardised rate is shown.

An examination of this shows that the result of standardisation is to increase the rate for the county boroughs and to reduce the rate for purely rural areas. In the county borough of Dublin the rate is increased by 5·86, in Cork county borough by 3·90, in Limerick county borough by 4·48, and in Waterford county borough by 2·60.

TABLE G.—Death rates for Counties, County Boroughs and Provinces in 1936.

COUNTIES, ETC.	Death-rates in 1936 per 1,000 population.		
	Corrected for Transfers.	Standardised Rates.	Effect of Standardisation
	(1)	(2)	(3)
Carlow	14.59	14.82	— 0.27
Dublin	12.71	17.14	+ 4.43
City of Dublin	14.89	20.75	+ 5.86
Kildare	14.19	15.47	+ 1.28
Kilkenny	14.64	14.16	— 0.48
Laoighis	15.21	13.93	— 1.28
Longford	14.99	12.47	— 2.52
Louth	14.01	14.79	+ 0.78
Meath	15.28	14.97	— 0.31
Offaly	14.44	13.89	— 0.55
Westmeath	14.71	14.05	— 0.66
Wexford	15.42	14.89	— 0.53
Wicklow	14.59	14.79	+ 0.20
Province of Leinster	14.61	16.64	+ 2.03
Clare	14.53	12.09	— 2.44
Cork	13.55	13.12	— 0.43
Cork County Borough	14.77	18.67	+ 3.90
Kerry	13.04	12.21	— 0.83
Limerick	13.96	13.90	— 0.06
Limerick County Borough	14.91	19.39	+ 4.48
Tipperary N.B.	14.94	14.55	— 0.39
Tipperary S.B.	14.96	14.97	+ 0.01
Waterford	14.71	13.56	— 1.15
Waterford County Borough	14.16	16.76	+ 2.60
Province of Munster	14.06	13.91	— 0.15
Galway	13.71	12.66	— 1.05
Lettim	16.04	12.34	— 3.70
Mayo	13.15	10.99	— 2.16
Roscommon	14.65	11.80	— 2.85
Sligo	13.86	11.41	— 2.45
Province of Connaught	13.92	11.78	— 2.14
Cavan	15.62	12.85	— 2.77
Donegal	14.61	12.16	— 2.45
Monaghan	15.50	12.94	— 2.56
Province of Ulster (part of)	15.08	12.51	— 2.57
Saorstát Éireann	14.37	14.37	—

The following statement gives the average annual death-rates, by sexes, for the years 1925-7, compared with the crude rates for certain triennial periods at the time of each of the five preceding censuses, and affords an opportunity of showing the effect which the process of standardisation has upon the crude death-rates.

The triennial periods selected for comparison are those containing each of the years in which the census of population was taken, viz., 1871, 1881, 1891, 1901, 1911 and 1926. It may be assumed that the age and sex constitution of the population in each of these triennial

periods differed little from that enumerated in the Census figure for the central year of the period.

AVERAGE ANNUAL DEATH RATES—AS RECORDED (CRUDE) AND STANDARDISED—PER 1,000 OF POPULATION.											
	1870-2		1880-2		1890-2		1900-2		1910-2		1925-7
	Crude	Standardised	Crude	Standardised	Crude	Standardised	Crude	Standardised	Crude	Standardised	Death-rate
Persons	16.85	19.03	17.77	20.44	17.91	20.99	17.75	20.36	16.35	15.91	14.48
Males	17.33	19.44	18.10	20.75	17.83	21.06	17.85	20.38	16.32	16.35	14.33
Females	16.39	18.57	17.45	20.11	17.99	20.90	17.65	20.31	16.37	15.49	14.63

From this statement it appears that the decrease which has taken place in the death-rate in recent years is much greater than appears from a comparison of crude rates. The decrease between the rates for 1870-2 and 1925-7 is 2.37 per 1,000 when the crude rates are compared, but when the standardised rates for the periods are compared the difference is 4.55 per 1,000.

Similar differences are shown for the other periods except 1910-12; for that period the death-rate for all persons is reduced by standardisation. This is due to the fact that the report on the Census taken in 1911 showed a high proportion of aged persons.

Deaths in each Quarter.—The following statement shows the number of deaths of persons and of males and females registered during each quarter of the year 1936.

	1st Quarter	2nd Quarter	3rd Quarter	4th Quarter	Total.
Males ...	6,662	5,504	4,515	5,239	21,920
Females ...	6,211	5,317	4,137	5,001	20,666
TOTAL ...	12,873	10,821	8,652	10,240	42,586

Of the total deaths 23,694, or 55.6 per cent., were registered during the first six months, and 18,892, or 44.4 per cent., in the second six months. The corresponding percentages for the preceding year were respectively 53.8 and 46.2.

During the year 1936 the mortality was highest in the first quarter, in which the rate was 17.4 per 1,000 of the population. In the second quarter the rate was 14.6, in the third 11.7, and in the last quarter it was 13.8. In the preceding year the rates for the quarters were as follows:—first 15.3, second 14.7, third 11.8, and fourth 14.0. The rate for the first quarter of 1936 shows an increase of 2.1 when compared with that for the first quarter of 1935.

The rates for each quarter of 1936, and the average figures for the preceding ten years, are given in Table 5. A comparison between the rates for 1936 and the average figure shows that in the first quarter there was an increase of 0.2 per 1,000, and in the second a decrease of 0.1 per 1,000. In the third quarter the rate is 0.1 above the average, and in the fourth quarter the rate for the year 1936 exceeds the average by 0.5 per 1,000.

Deaths in Institutions.—In Abstract V information is given relating to deaths in institutions, for the country as a whole, and for each province, county and county borough. Deaths occurring in general and special hospitals numbered 5,010, in mental hospitals, 1,040, and in county homes and hospitals, etc., 7,516; and 29,020 occurred elsewhere, chiefly at the homes of the deceased. These figures are in the respective proportions of 11.8, 2.4, 17.7 and 68.1 per cent. of the total number of deaths.

These rates, when compared with the figures for earlier years, indicate an increasing tendency to avail of hospital and institution treatment. In 1926 the percentages of deaths in the three classes of institution were 8.0, 2.7, and 14.6, respectively, 74.7 per cent. dying at their own homes.

Uncertified Causes.—The number of cases in which the cause of death was not stated to have been certified by a medical practitioner or coroner was 7,557. This figure is equivalent to a rate of 17·7 per cent. of the total deaths registered during the year. The proportion for the previous year was 17·2 and the average percentage for the ten years from 1926 to 1935 was 21·3.

The majority of the uncertified deaths are recorded in rural districts, the percentage for these districts in 1936 being 25·2. In the urban areas the percentage was only 2·1.

Inquests.—The number of deaths registered on certificates issued by coroners as the result of inquests or post-mortem examinations during the year 1936 was 1,292, or one in every 33 deaths registered, compared with one inquest in every 35 deaths in 1935. The number of such deaths for the year 1936 include 964 cases in which inquests were held and 328 cases in which death was registered on a certificate of the result of a post-mortem examination.

CAUSES OF DEATH.

In Abstract IV the causes of deaths of males and females registered in Saorstát Eireann during 1936 are tabulated by the age at death in accordance with the Intermediate and Detailed International Lists. In Abstract V the causes of death classified in accordance with the Short List (see Annual Report for 1931, p. xxi) are given by sexes and age-periods for the provinces, counties, and county boroughs, and in Abstract VI information regarding the causes of death is shown for each of the urban and rural districts.

The number of deaths recorded during the year 1936 was 1,043 more than that for the preceding year. When the numbers of deaths from the chief causes for each of the years 1935 and 1936 are compared, it appears that increases as stated were shown in the following :—heart disease, an increase of 600 deaths; senility, an increase of 345; diseases of early infancy and congenital malformations, an increase of 179; cerebral hæmorrhage, etc., an increase of 109, and whooping-cough of 104. On the other hand a decrease of 290 is shown in the number of deaths registered as due to tuberculosis (all forms), and 280 in the number from influenza.

A table on page xx shows the deaths from each of the principal causes for the years 1935 and 1936 compared with the average number of deaths recorded during the decennial period ended with 1935. When compared with the averages for this period, the number of deaths during 1936 ascribed to senility shows a decrease of 787; influenza of 562; tuberculosis (all forms) of 398, and bronchitis of 196 deaths. The number of deaths registered as due to cancer (all forms) increased by 316, and an increase of 1,788 is shown in the deaths returned as being caused by one or other forms of heart disease. In the following pages further details regarding the principal causes of death are given and particular attention is drawn to the outstanding features of the mortality statistics.

In Table H the proportion of deaths from the principal causes at certain age-periods is given. From this table it appears that heart disease is the cause of the largest proportion of deaths, namely, 179 in every 1,000 deaths; next in order come senility (146), cancer (84), all forms of tuberculosis (82), pneumonia (59), cerebral hæmorrhage, etc. (56) and bronchitis (52). These causes account for 66 per cent. of the total mortality.

Among deaths of infants under one year the group of diseases and conditions under the heading of congenital malformations and diseases of early infancy in Abstract IV (including debility and premature birth) accounts for 460 in every 1,000 deaths compared with 453 in every 1,000 deaths for the preceding year. Other fatal diseases at this age-period are diarrhœa and enteritis, pneumonia, bronchitis and whooping-cough.

In the case of children between the ages of one and 5 years the excess in the mortality from measles, scarlet fever, whooping-cough, diphtheria, tuberculous disease (other than that of the respiratory organs), and pneumonia is apparent. The chief feature of the mortality of children aged 5 and under 15 years of age are the proportion due to diphtheria, tuberculous disease (all forms) and pneumonia. The cause of the majority of the deaths of persons aged 15 and under 45 years is tuberculous disease, and subsequent to that age the chief factors in the mortality are cancer, cerebral hæmorrhage, heart disease, bronchitis and pneumonia.

TABLE H.—Proportion of Deaths from the principal Causes at certain age-periods, 1936.

No.	CAUSES OF DEATH	PROPORTION PER 1,000 DEATHS AT EACH AGE-PERIOD									
		All Ages	Under 1	1-5	5-15	15-25	25-35	35-45	45-55	55-65	65-75 & up
--	ALL CAUSES	1,000	1,000	1,000	1,000	1,000	1,000	1,000	1,000	1,000	1,000
1	Typhoid fever (including paratyphoid).	1	.	.	3	10	8	4	3	2	.
2	Typhus	1
3	Measles	5	13	89	30	2	1	1	.	.	.
4	Scarlet fever	4	4	51	41	8	4	4	1	.	.
5	Whooping-cough	5	30	56	12	1
6	Diphtheria	8	8	81	151	8	3	3	1	.	.
7	Dysentery
8	Influenza	16	7	13	11	9	12	19	12	16	26
9	Encephalitis lethargica	1	.	1	2	4	2	1	.	.	.
10	Cerebro-spinal fever	1	4	4	9	3	.	1	.	.	.
11	Tuberculosis of respiratory system.	64	6	16	82	419	399	219	98	38	7
12	Other tuberculous diseases	18	11	71	104	111	57	26	19	7	2
13	Cancer	84	.	1	6	9	26	94	164	173	115
14	Diabetes mellitus	7	.	1	9	13	7	10	9	13	8
15	Cerebral hæmorrhage, etc. (No. 82).	56	.	3	9	7	9	32	70	84	93
16	Heart disease	179	1	7	54	53	82	117	186	265	280
17	Other circulatory diseases	19	.	3	1	2	6	9	23	23	28
18	Bronchitis	52	40	43	12	9	10	18	44	57	77
19	Pneumonia (all forms)	59	121	218	74	38	47	72	68	56	43
20	Other respiratory diseases	17	7	16	12	17	17	23	27	25	16
21	Gastric and duodenal ulcer	8	.	.	2	8	14	19	24	13	5
22	Diarrhœa and enteritis (under 2 years).	15	140	29
23	Appendicitis	5	.	9	27	17	12	11	8	4	3
24	Cirrhosis of the liver	2	.	.	1	1	2	4	3	4	3
25	Other diseases of liver, etc.	4	1	2	1	1	3	5	5	6	5
26	Other digestive diseases	22	26	45	33	20	16	23	23	26	23
27	Acute and chronic nephritis	28	1	10	16	15	28	46	44	45	36
28	Puerperal sepsis	2	.	.	.	9	28	16	1	.	.
29	Other puerperal causes	4	.	.	.	9	42	33	1	.	.
30	Congenital debility, etc. (Nos. 157-161).	47	460	15	7	1
31	Senility	146	128
32	Suicide	2	.	.	1	3	5	7	8	4	1
33	Other violence	22	14	71	75	54	42	36	19	19	13
34	Other defined causes	83	105	124	207	135	111	132	115	89	66
35	Causes ill-defined or unknown.	14	1	21	8	4	6	15	24	31	22

In the following statement the number of deaths from each of the principal causes recorded for each of the years 1935 and 1936 is given and also the annual average number for the decennial period 1926-1935.

CAUSES	Number of Deaths registered			CAUSES	Number of Deaths registered		
	Years.		Average 10 years 1926-35		Years.		Average 10 years 1926-35
	1936	1935			1936	1935	
Typhoid Fever	63	64	85	Heart Disease	7,626	7,026	5,838
Typhus	2	2	7	Bronchitis	2,220	2,143	2,416
Measles	231	316	247	Pneumonia	2,529	2,591	2,553
Scarlet Fever	173	92	82	Diarrhoea and Enteritis under two years of age	648	690	577
Whooping-cough	229	125	286	Nephritis	1,187	1,264	1,215
Diphtheria	345	378	317	Puerperal Sepsis	104	89	87
Dysentery	2	1	5	Other Puerperal causes	169	183	181
Influenza	683	963	1,245	Congenital debility, mal-formation, premature birth, etc.,	2,014	1,835	1,780
Encephalitis Lethargica	22	27	38	Senility	6,220	5,875	7,007
Cerebro-Spinal Fever	41	29	18	Violence	1,023	991	935
Tuberculous Diseases	3,480	3,770	3,878				
Cancer	3,573	3,523	3,257				
Cerebral hæmorrhage, thrombosis, hemiplegia, etc.	2,382	2,273	2,255				

The rates per 1,000 of the population represented by the deaths from the principal epidemic diseases* are given by provinces, counties and county boroughs in Table 15. The rates for the county boroughs are as follows:—Limerick 1·30; Dublin 1·24; Waterford 1·04; and Cork 0·92 per 1,000. The highest county rates are Tipperary, South Riding, 0·70; Dublin 0·58, and Carlow and Kildare each 0·55 per 1,000. The counties in which the rates are lowest are Meath 0·20, Leitrim 0·24, Roscommon 0·25, Westmeath 0·27, Waterford and Mayo 0·28, Cork 0·29 and Clare 0·30 per 1,000 of the population.

It may be seen in Table 17 that the mortality from this group of causes for all urban areas (county boroughs and urban districts) was equal to a rate of 0·99 per 1,000 of the population, compared with 0·37 for the rural districts. The corresponding rates for 1935 were 0·91 and 0·39 respectively.

Typhoid and Paratyphoid Fevers.—Sixty-three deaths (38 of males and 25 of females) were registered during the year 1936. The figure for the preceding year was 64, and the average for the ten years ended with 1935 was 85. Of the deaths for 1936, 20 were recorded for urban areas and 43 for rural areas compared with 12 and 52 respectively for 1935.

Typhus.—The number of deaths registered during each of the years 1935 and 1936 was 2, and the average for the years 1926 to 1935 was 7.

Small-pox.—No deaths from this disease have been registered since the year 1907 when one death was recorded.

Measles.—This disease was the cause of 231 deaths in the year under review: This figure is 85 less than that for 1935 and 16 below the average. The deaths for 1936 include 126 for urban districts and 105 for rural areas; for 1935 the numbers were respectively 180 and 136. Of the total for 1936 the deaths of males were 106 and of females 125. Fifty-four deaths were of infants under one year and 135 were of children aged one and under five years.

Scarlet Fever.—The deaths recorded numbered 173. This figure, which is 81 more than that for 1935 and 91 above the average, is the highest since 1916, when the number was 184. The number for 1936 includes 18 of infants under one year of age, 77 of children between the ages of one and five years, and 35 aged 5 and under 10 years.

Of the total deaths 66 were registered for Dublin county borough, 21 for Donegal county, and 10 for each of the counties of Wexford, Mayo and Cavan.

*Typhoid fever, typhus, small-pox, measles, scarlet fever, whooping-cough, diphtheria, dysentery, and diarrhoeal diseases.

Whooping-cough.—This disease caused 229 deaths, a figure which exceeds that for the previous year by 104, but which is 57 less than the average for the decennial period from 1926 to 1935. The figure for 1936 includes 91 of males and 138 of females, showing increases of 24 and 80 respectively when compared with the corresponding numbers for 1935.

Fifty-four of the deaths recorded were of residents of Dublin county borough, 20 belonged to Limerick county borough, 17 to Galway county, 15 to Donegal and 10 to each of Kildare, Laoighis and Limerick counties.

Diphtheria.—There was a fall of 33 in the number of deaths recorded for 1936, the figure being 345 as compared with 378 for 1935. The numbers registered during each of the years 1932, 1933 and 1934 were, respectively, 383, 418 and 341, and the average figure for the decennial period prior to the year under review was 317. The number for 1936 includes 156 of children under 5 years of age and 159 of children over 5 and under 15 years of age.

The number of deaths from diphtheria is equivalent to a rate of 11·6 per 100,000 of the estimated population, the respective rates for the urban and rural areas being 17·2 and 9·0. The corresponding rates for 1935 were 12·7 for the whole country, 18·1 for the aggregate urban areas and 10·2 for the rural districts. In Leinster the rate was 16·6, in Munster 8·9, in Connaught 8·0, and in Ulster (part of) 5·7. The corresponding rates for the year 1935 were as follows :—Leinster 17·5 ; Munster 11·2 ; Connaught 9·1 ; and Ulster (part of) 4·3 per 100,000 of the population.

The number of deaths from this disease for each of the counties and county boroughs and for urban and rural areas is given in Abstracts V and VI. The following are the counties and county boroughs in which the highest and lowest rates per 100,000 of the population represented by the deaths from diphtheria were recorded during the year 1936 :—highest rates—Kildare county 27·7, Laoighis county 26·0, Limerick county borough 24·2, Dublin county borough 23·1, Wexford county 17·0, Tipperary, S.R., 15·3. The lowest rates were in Meath county 1·6, Kerry county 2·1, Donegal county 2·8, Sligo county, 3·0, Waterford county borough 3·6, Louth county 4·7.

The death-rates per 100,000 for the aggregate urban and rural districts for each year from 1901 are shown in the following statement :—

YEAR	Urban Districts	Rural Districts	YEAR	Urban Districts	Rural Districts
1901 ...	9·6	5·0	1919 ...	9·1	4·8
1902 ...	12·0	7·2	1920 ...	18·6	5·3
1903 ...	9·5	7·2	1921 ...	21·3	12·5
1904 ...	5·9	6·5	1922 ...	15·7	12·3
1905 ...	7·1	6·2	1923 ...	10·4	9·1
1906 ...	8·2	7·2	1924 ...	8·8	5·1
1907 ...	9·9	4·4	1925 ...	7·7	4·3
1908 ...	10·3	6·1	1926 ...	11·8	4·5
1909 ...	11·2	8·0	1927 ...	13·5	4·8
1910 ...	10·7	6·3	1928 ...	11·8	5·8
1911 ...	17·0	5·3	1929 ...	16·0	7·9
1912 ...	15·9	5·0	1930 ...	22·2	9·2
1913 ...	13·1	3·8	1931 ...	15·5	8·7
1914 ...	12·7	4·3	1932 ...	19·1	10·2
1915 ...	11·8	6·0	1933 ...	21·7	10·6
1916 ...	8·0	6·0	1934 ...	18·1	8·4
1917 ...	6·8	5·8	1935 ...	18·1	10·2
1918 ...	6·3	4·4	1936 ...	17·2	9·0

In the diagram on the following page the trend of the mortality from diphtheria is shown by a comparison of rates per 100,000 of the population for Saorstát Éireann, Northern Ireland, England and Wales and Scotland.

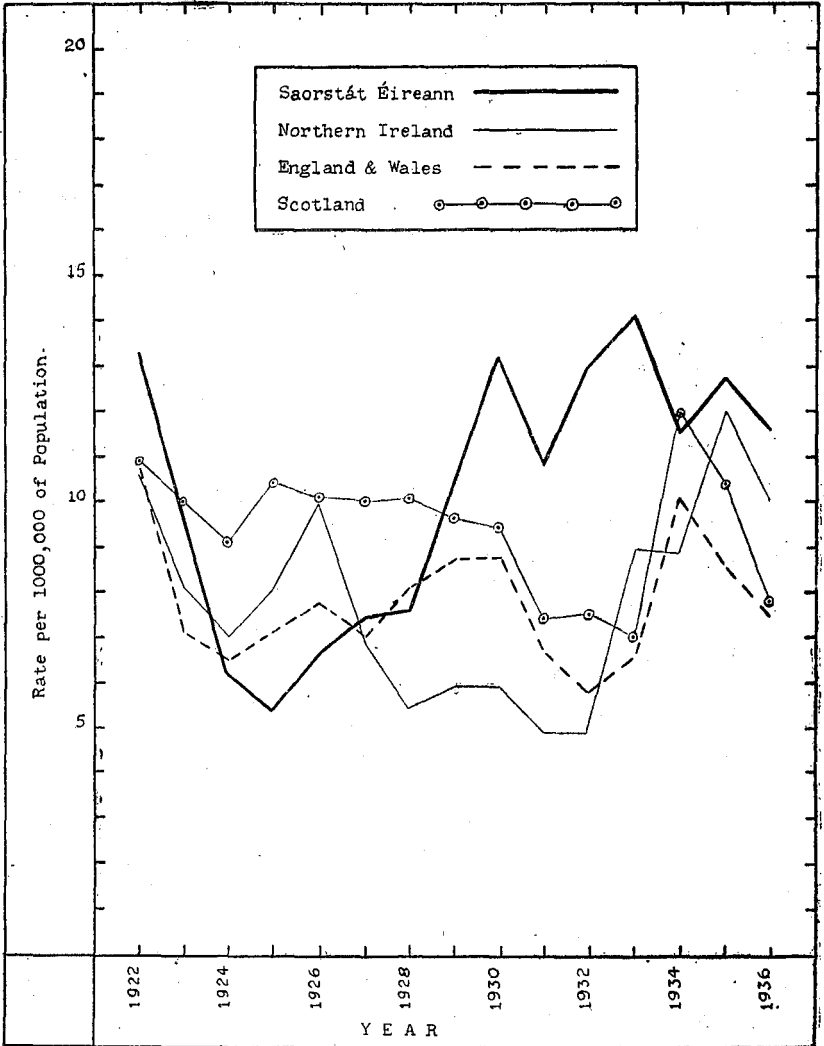
DIAGRAM No. 2. Mortality from Diphtheria, 1922 to 1936.

Diarrhoea and Enteritis.—During the year 1936 the number of deaths of children under 2 years of age from this cause recorded was 648 (of males 374 and of females 274); this number which is 42 less than that for the year 1935 but 71 above the average for the years 1926 to 1935, is equal to a rate of 11.2 per 1,000 births registered.

The urban mortality in 1936 was equivalent to a rate of 19.7 per 1,000 births, compare with 5.9 for rural areas; the corresponding rates for the previous year were 19.8 and 6. respectively.

Influenza.—There were 683 deaths registered during the year 1936. This figure is 28 less than the figure (963) for 1935 and is also 562 below the average number (1,245) for the ten years ended with 1935.

The mortality in 1936 was highest during the first quarter, being equivalent to 41 per cent. of the total; in the second quarter the proportion was 29 per cent.; in the fourth quarter it was 21, and in the third 9 per cent.

The death-rate per 1,000 of the population from this disease for 1936 was 0.23; the rates for the aggregate urban and rural areas being respectively 0.12 and 0.28. The corresponding rates for 1935 were 0.32, 0.38 and 0.29 per 1,000.

The number of deaths for each of the counties and county boroughs and for the urban and rural districts is given in Abstracts V and VI.

The deaths attributed to influenza were described in 194 instances as associated with respiratory complications, and in the remaining cases—489 in number—the cause was given as influenza either without qualification, or complicated by diseases other than those of respiratory organs.

Erysipelas.—Deaths from this cause numbered 54 (24 males and 30 females), as compared with a total of 47 in the previous year.

Encephalitis Lethargica.—The number of deaths recorded from this disease was 22, which is 5 less than the figure for 1935, and 16 less than the average for the period 1926-35. Of the deaths 10 were of males and 12 of females.

Cerebro-spinal Fever.—This disease caused 41 deaths (21 of males and 20 of females). The number for 1935 was 29 and the average for the 10 years 1926-35 was 18.

Tetanus.—There were 12 deaths from tetanus, 8 being of males and 4 of females. The figures for the year 1935 were 27, 18 and 9 respectively.

Tuberculosis.—The number of deaths recorded from all forms of this disease during the year 1936 was 3,480. This figure is the lowest yet recorded and shows a substantial fall (equivalent to 7.7 per cent.) when compared with the figure for the preceding year (3,770) and also a decline of 398 below the average number for the period from 1926 to 1935. The rate per 1,000 of the population represented by the number of deaths registered in 1936 was 1.17; for the year 1935 it was 1.27 and for the decennial period from 1926 to 1935 it was 1.31 per 1,000.

In England and Wales the rate for 1936 was 0.69 per 1,000, for Scotland it was 0.74, and for Northern Ireland 1.03. The figures for 1935 for these areas were respectively 0.72, 0.74, and 1.05 per 1,000.

The mortality during the last eleven years is shown in Table J. An interesting comparison is made between the death rates for males and females during the period. Up to and including the year 1934 the rate for females exceeded that for males, but in the years 1935 and 1936 the male rate was slightly in excess, the figures for the latter year being 1.18 and 1.17 respectively. In Northern Ireland the rate for males in 1936 was 1.02, and for females 1.03 per 1,000; in England and Wales 0.83 and 0.57; and in Scotland 0.83 and 0.65, respectively.

TABLE J.—Mortality from Tuberculosis in Saorstát Eireann during each of the years 1926-36.

YEAR.	MALES.		FEMALES.		TOTAL.		Annual Increase or Decrease.	
	Number of Deaths.	Rate per 1,000 of the Male population.	Number of Deaths.	Rate per 1,000 of the Female population.	Number of Deaths.	Rate per 1,000 of the population.	Number	Per cent.
1926	2,167	1.44	2,195	1.50	4,362	1.47	— 311	— 6.7
1927	2,138	1.42	2,163	1.49	4,301	1.45	— 61	— 1.4
1928	2,004	1.34	2,043	1.41	4,047	1.37	— 254	— 5.9
1929	1,910	1.28	1,965	1.36	3,875	1.32	— 172	— 4.3
1930	1,922	1.29	1,903	1.33	3,825	1.31	— 50	— 1.3
1931	1,893	1.26	2,009	1.40	3,902	1.33	+ 77	+ 2.0
1932	1,834	1.22	1,842	1.32	3,676	1.25	— 226	— 5.8
1933	1,766	1.17	1,744	1.20	3,510	1.19	— 166	— 4.5
1934	1,785	1.18	1,729	1.19	3,514	1.18	+ 4	+ 0.1
1935	1,983	1.30	1,787	1.28	3,770	1.27	+ 256	+ 7.3
Average, 1926-35 ...	1,940	1.29	1,938	1.34	3,878	1.31	—	—
1936	1,791	1.18	1,689	1.17	3,480	1.17	— 290	— 7.7

The number of deaths from tuberculosis of the respiratory system recorded during 1936 numbered 2,724, compared with 2,976 in 1935; and the respective numbers for these years from other forms of tuberculosis were 756 and 794. The deaths classified under the heading of other forms of tuberculosis include:—Tuberculosis of the central nervous system, 260 (138 and 122 females); tuberculosis of the intestines and peritoneum, 148 (75 males and 73 females); tuberculosis of the vertebral column, 76 (49 males and 27 females); tuberculosis of the bones and joints, 62 (45 males and 17 females); tuberculosis of other organs and parts, 57 (27 males and 30 females); and disseminated tuberculosis, 153 (88 males and 65 females).

In the following diagram the mortality from tuberculosis for Saorstát Éireann, Northern Ireland, England and Wales, and Scotland from 1922 to 1936 is compared. An almost continuous decline in the disease is evident. It is noticeable that the lines for Saorstát Éireann and Northern Ireland follow a similar course, and the proximity of the curve for England and Wales to that for Scotland is remarkable.

DIAGRAM No. 3. Mortality from Tuberculosis 1922 to 1936.

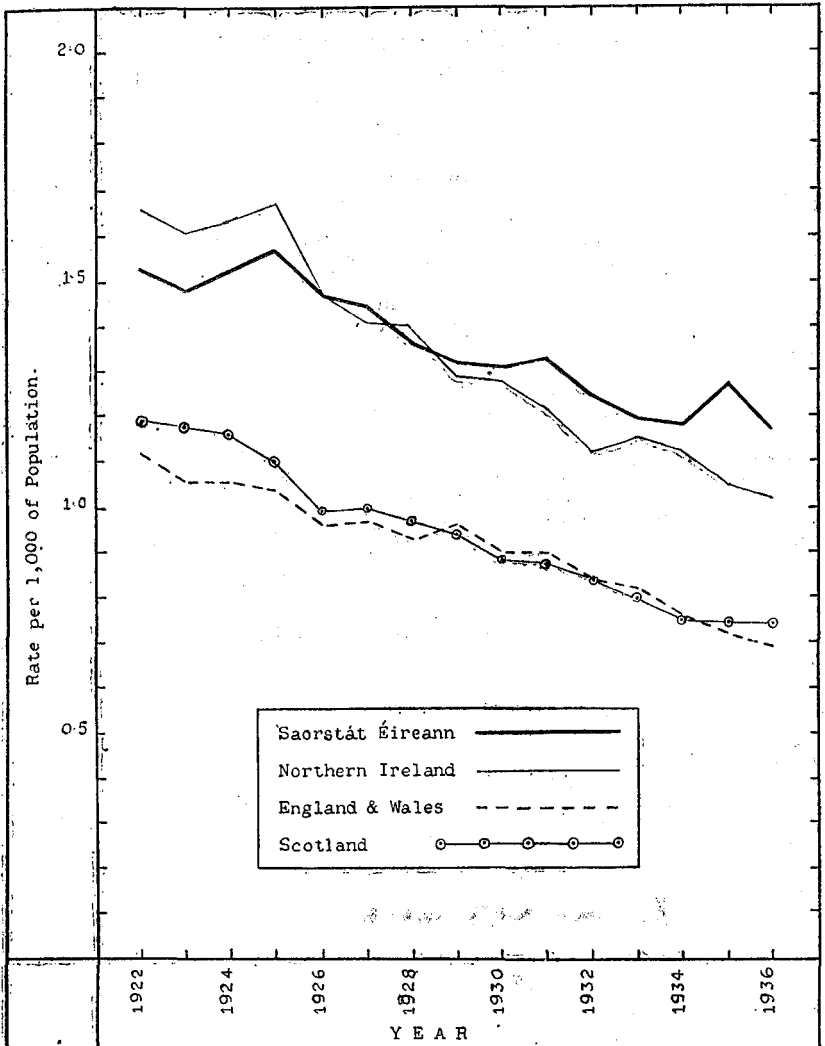

The death-rate from tuberculosis at different age-periods by sexes during each of the years 1931 to 1936 is shown in the table on the next page. The rate for 1936 at each age period when compared with that for 1931 shows a reduction with the exception of the rates for the three highest age-periods.

At the age of 15 and under 20 years the death rate from tuberculosis for both sexes has fallen by 0.43—in the case of males by 0.35 and females by 0.52. At the next age group (where the mortality rate is highest) the fall for persons is 0.06—males 0.05 and females 0.06. In the case of persons aged 25 and under 35 years the fall in the rate is 0.26; for males 0.23 and for females 0.29 per 1,000.

TABLE K.—Death-rates from Tuberculosis by sexes and ages per 1,000 of the population at same age during each of the years 1931 to 1936.

PERIODS	DEATH-RATES PER 1,000 OF THE POPULATION AT SAME AGE.											
	All Ages	Under 5 yrs.	5-	10-	15-	20-	25-	35-	45-	55-	65-	75 & up.
M A L E S.												
1931 ...	1.26	0.91	0.30	0.42	1.19	2.32	2.15	1.81	1.41	1.30	0.61	0.18
1932 ...	1.22	0.73	0.37	0.36	1.16	2.32	2.00	1.90	1.29	1.14	0.75	0.23
1933 ...	1.17	0.55	0.30	0.34	1.20	2.04	2.14	1.74	1.33	1.17	0.57	0.15
1934 ...	1.18	0.71	0.25	0.30	1.11	2.09	2.03	1.82	1.33	1.18	0.73	0.23
1935 ...	1.30	0.83	0.25	0.37	1.19	2.32	2.09	2.22	1.53	1.39	0.61	0.13
1936 ...	1.18	0.77	0.27	0.35	0.84	2.27	1.92	1.77	1.27	1.54	0.72	0.15
F E M A L E S.												
1931 ...	1.40	0.76	0.38	0.78	1.94	2.75	2.61	1.72	1.34	1.01	0.42	0.16
1932 ...	1.23	0.56	0.31	0.63	1.94	2.54	2.31	1.60	1.12	1.05	0.53	0.21
1933 ...	1.20	0.78	0.30	0.52	1.64	2.71	2.16	1.50	1.06	0.90	0.34	0.12
1934 ...	1.19	0.66	0.40	0.55	1.53	2.40	2.22	1.61	0.97	0.85	0.51	0.19
1935 ...	1.23	0.74	0.28	0.70	1.56	2.60	2.20	1.65	1.01	1.04	0.38	0.10
1936 ...	1.17	0.67	0.28	0.45	1.42	2.69	2.32	1.33	1.07	0.91	0.35	0.19
P E R S O N S.												
1931 ...	1.33	0.84	0.34	0.60	1.55	2.53	2.38	1.76	1.38	1.16	0.51	0.14
1932 ...	1.25	0.65	0.34	0.49	1.54	2.43	2.16	1.75	1.21	1.10	0.64	0.22
1933 ...	1.19	0.66	0.30	0.42	1.41	2.36	2.15	1.62	1.20	1.04	0.45	0.14
1934 ...	1.18	0.68	0.32	0.42	1.31	2.24	2.12	1.72	1.16	1.02	0.62	0.20
1935 ...	1.27	0.79	0.26	0.53	1.37	2.45	2.14	1.94	1.23	1.22	0.50	0.11
1936 ...	1.17	0.72	0.27	0.40	1.12	2.47	2.12	1.56	1.18	1.25	0.54	0.17

In Abstracts V and VI particulars of the deaths from tuberculosis for each of the provinces, counties, county boroughs, and urban and rural districts are shown, while in Tables 14 to 17 the number of deaths and rates per 1,000 of the population represented thereby are given for these areas.

In Leinster the rate was 1.38, in Munster 1.12, in Connaught 0.92, and in Ulster (part of) 0.89. In 1935 the corresponding rates were Leinster 1.41, Munster 1.26, Connaught 1.12, and Ulster (part of) 0.99.

The highest mortality rates from tuberculosis for county or county borough areas were recorded for the following:—Dublin county borough 1.59; Waterford county borough 1.57; Meath county 1.50; Wexford county 1.44; Dublin county 1.42; and Limerick county borough 1.40. The counties having the lowest rates were Cavan 0.64, Roscommon 0.70, Mayo 0.76, Longford 0.85, Limerick 0.87 and Clare 0.97 per 1,000.

The deaths registered in 1936 from tuberculosis for the aggregate urban districts numbered 1,434, as compared with 1,554 for the previous year. For the rural districts the number for 1936 was 2,046 and for the previous year 2,216. The rate per 1,000 of the population for the urban areas fell from 1.62 in 1935 to 1.49 in 1936, and that for the rural areas from 1.10 to 1.02 per 1,000 of the population.

Syphilis, etc.—There were 18 deaths registered in which the cause of death was given as syphilis. Of this number 13 were of males and 5 of females. The corresponding figures for 1935 were:—Persons 16, males 11 and females 5. Twelve of the number recorded during 1936 were of infants under one year of age.

The deaths from gonococcal infection and other venereal diseases numbered 3 (males). The number of deaths ascribed to general paralysis of the insane was 21 (males); to locomotor ataxy 3 (males), and to aneurysm 29 (males 21 and females 8).

Purulent Infection, Septicaemia.—There were 132 deaths (73 males and 59 females) registered in 1936 as compared with 129 (76 males and 53 females) in the preceding year.

Other Infectious or Parasitic Diseases.—The remaining deaths included under the heading of infectious and parasitic diseases include 2 (females) from dysentery, 8 (3 males and 5 females) from acute poliomyelitis, 2 (males) from anthrax, 2 (males) from malaria, 3 (males) from other diseases due to protozoa, 2 (one male and one female) from other diseases, due to helminths, 3 (2 males and one female) from mycoses, 4 (one male and three females) from parotitis, one (female) from mumps, one (male) from chicken-pox, and one (male) from post-vaccinal encephalitis.

Cancer.—The deaths ascribed to cancer (all forms) during the year 1936 numbered 3,573, a figure which is 50 more than that for 1935 and 316 over the average for the decennial period 1926 to 1935. The number of deaths of males was 1,964 and of females 1,609. The figure for males is 61 more and that for females 11 less than the corresponding figure for 1935.

The deaths from this disease constitute 8·4 per cent. of the deaths from all causes and are equivalent to a rate of 1·21 per 1,000 of the population. The rates for males and females were respectively 1·29 and 1·12 per 1,000. In 1935 the rate for persons was 1·19; for males 1·25 and for females 1·12 per 1,000. In Northern Ireland in 1936 the respective rates were 1·30, 1·23 and 1·36 per 1,000. For England and Wales the rates were 1·63, 1·61 and 1·64, and for Scotland 1·59 for both sexes, 1·55 for males and 1·63 for females. In the diagram on the next page the rate of mortality from this disease for the past fifteen years is shown.

In the following statement the number of deaths registered from carcinoma, sarcoma and cancer or malignant disease (not otherwise defined) in Saorstát Éireann during each of the five years from 1932 to 1936 is given.

Deaths from	1932.	1933.	1934.	1935.	1936.
Carcinoma	2,002	2,062	2,162	2,296	2,526
Sarcoma	138	118	133	121	134
Cancer	1,172	1,086	1,110	1,106	913

The number of deaths and the rate per 1,000 of the population for each of the counties and county boroughs are given in Tables 14 and 15 and similar information for urban and rural areas in Tables 16 and 17. In Abstracts IV to VI full particulars are given regarding the age at death and the number of deaths recorded for each urban and rural district.

In the aggregate urban areas the deaths for 1936 numbered 1,213 equivalent, to a rate of 1·26 per 1,000, and in the aggregate rural areas the number was 2,360 and the rate 1·18 per 1,000. In the previous year the urban and rural rates were respectively 1·17 and 1·20 per 1,000 of the population.

In Table L the parts of the body affected by fatal cases of cancer recorded in 1936 are shown. The excess of female mortality in persons under 50 years of age is apparent, but when that age has been passed, the excess in the male death-rate is more pronounced as age increases. The high female rate in middle life is attributable to the mortality of women from cancer of the uterus and breast; on the other hand the excess in the case of males in later life is due to the number of deaths from cancer of the buccal cavity and of the digestive system.

Tumours.—In accordance with the International List of causes of death, the particulars of deaths from tumours are shown in Abstract IV in two classes:—(1) those caused by tumours definitely described as non-malignant, and (2) those caused by tumours whose nature was undetermined or was not indicated in the entry in the register. The deaths in 1936 in the first group amounted to 80, and those in the second 81, compared with 67 and 116 in 1935.

The 80 non-malignant tumours comprised 21 of the uterus; 19 (11 males and 8 females) cerebral; 17 of the ovary; 10 (7 males and 3 females) of the bladder; 2 (one male and one female) of the stomach; 2 (males) of the spine, and one each of the following sites—leg, pancreas, skin, bone, liver, mediastinum and kidney; and 2 of ill-defined or unstated sites.

In 81 cases classified under the heading of tumours of undetermined nature the organs or parts affected were given as follows:—45 (25 of males and 20 of females) of the brain; 5 of each of the stomach and ovary, 4 of the intestine, 3 of the lung, 2 of each of the spine, liver, mediastinum, pituitary gland and pylorus. One death from tumour of each of the following sites was registered:—uterus, bladder, skin, thorax, medulla, abdomen, throat and pharynx. In the remaining case no information as to the part was stated.

DIAGRAM No. 4. Mortality from Cancer, 1922 to 1936.

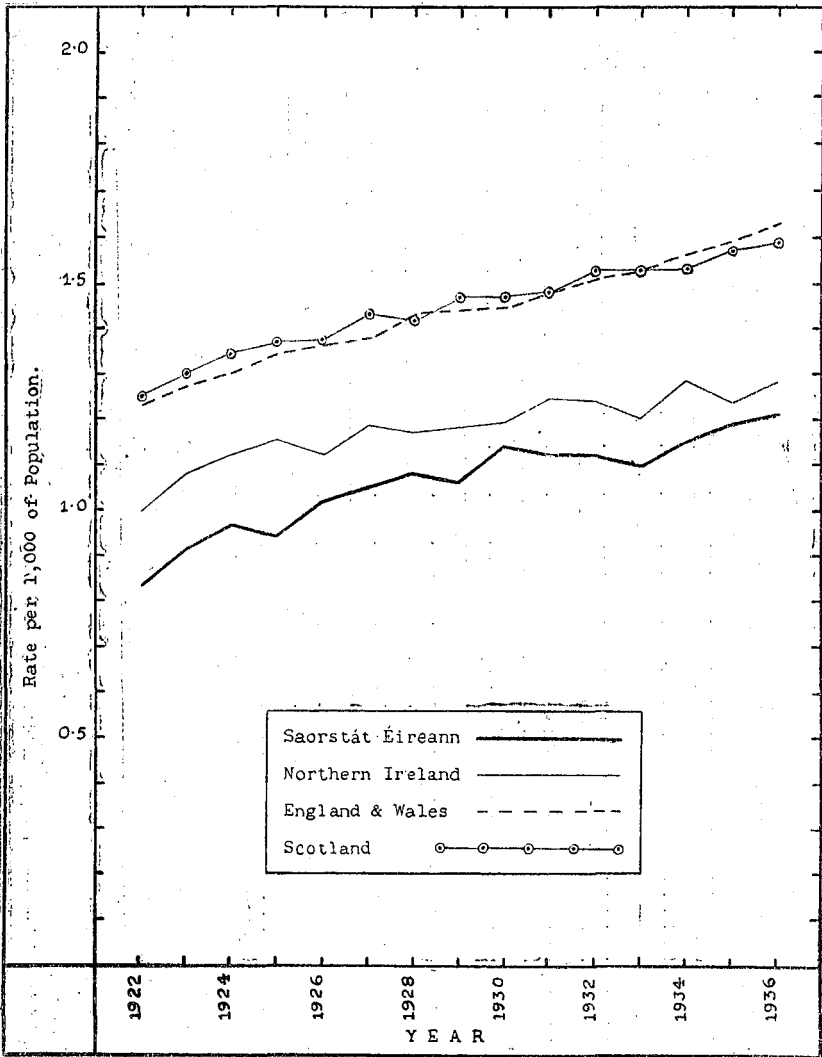

Rheumatism.—There were 138 deaths (52 of males and 86 of females) registered in which the cause of death was given as an acute form of rheumatism. In 1935 the number of such deaths was 143—70 males and 73 females. The figure for 1936 includes 42 of children under 15 years and 31 of persons aged 15 and under 30 years at the time of death.

The number of deaths ascribed to chronic rheumatism was 153 (males 71 and females 82) and there were 110 (42 of males and 68 of females) from rheumatoid arthritis and osteoarthritis. The corresponding numbers for the previous year were 158 and 121 respectively.

TABLE L.—Deaths from CANCER* registered

International List Nos.	Parts Affected.	MALES.													Total.
		AGES AT DEATH.													
		Under 20	20-	25-	30-	35-	40-	45-	50-	55-	60-	65-	70-	75 and upwards	
45	Jaw	1	.	2	3	6	7	9	4	16	6	54
	Lip	1	2	5	6	11	14	21	66	
	Mouth	1	.	1	3	2	9	5	6	10	3	40
	Nose ..	1	1	.	1	1	1	.	.	1	6
	Tongue	2	6	16	23	20	13	9	89
	Tonsil	2	2	4	1	3	2	14
	Pharynx	2	2	1	1	5	4	15
46	Liver, Gall Bladder	3	2	6	7	12	14	27	33	20	19	143
	Oesophagus	3	3	9	13	13	15	12	5	73
	Peritoneum	1	.	.	1	2
	Rectum	2	.	3	4	4	23	24	34	33	30	27	184
	Mesentery	1	.	1	2
	Intestine	1	5	6	5	19	33	47	62	38	32	248
	Pancreas	2	1	8	5	8	4	8	1	37
Stomach ..	1	.	2	2	6	9	24	46	61	73	102	72	41	439	
47	Larynx, Trachea	1	1	1	4	4	8	11	7	8	2	47
	Lung ..	.	1	1	1	1	2	5	6	6	4	4	1	.	26
	Mediastinum	3	.	1	1	1	.	.	.	6
48	Uterus
49	Ovary
	Vagina
	Vulva
50	Breast	1	.	.	.	2	.	1	.	4	
51	Bladder (Male) ..	2	1	6	5	9	5	9	2	37
	Kidney (Male)	1	1	.	.	1	1	5	3	3	1	2	17
	Penis	1	1	.	.	4
	Prostate	1	4	6	12	18	11	23	75
	Scrotum	1	1
Testicle	1	1	4	1	7	
52	Ear	1	1	1	3	2	4	6	2	18
	Face	1	1	4	8	10	6	12	13	55
	Other Skin	1	1	.	1	.	1	2	5
53	Abdomen	1	.	1	2	1	3	1	.	.	9
	Bladder (Fem.)	1	2	1	2	.	7
	Eye	1	.	.	1	2	1	.	2
	Groin	1	1	1	.	.	3
	Kidney (Fem.)	1	1	.	.	.	2
	Neck ..	1	4	6	7	11	14	11	6	6	61
	Pelvis	1	1	1	1	2	2	.	.	.	5
	Spine ..	1	1	.	.	.	1	.	2	.	.	.	1	.	6
	Spleen	1	1	2
	Thorax	1	1	1	1	1	2	9	9	6	54
	Throat	1	1	1	1	2	7	18	9	9	6	38
	Thyroid	1	1	1	2	2	.	.	3
	Arm, Leg ..	1	4	1	2	2	.	1	1	4	.	4	2	4	35
	Axilla	1	2
	Brain ..	1	1	1	.	3
Parotid	2	.	.	2	3	.	.	3	11	
Rib, Sternum	1	.	.	1	
Shoulder	
Other and Undefined	2	1	2	3	1	5	5	4	13	7	2	45	
TOTAL ..	8	6	11	14	25	54	71	186	268	361	390	327	243	1,964	
Deaths from Cancer per 100,000 living of the same age ..	1.3	4.8	10.2	15.0	23.4	62.2	80.9	215.4	306.1	666.9	750.8	863.8	607.6	129.2	

* Including Carcinoma, Sarcoma

during the year 1936, by Sexes, Ages, and parts affected.

FEMALES.															Total Males and Females
AGES AT DEATH															
Under 20	20-	25-	30-	35-	40-	45-	50-	55-	60-	65-	70-	75 and up-wards	TOTAL		
						1	1	1		2	5	2	12	66	
										2	1	3	6	72	
							1			2	2	1	7	47	
					1					1	1		3	9	
										1	1		3	8	
				1										14	
							2			2		1	7	22	
			1					1							
1				2	1	9	7	17	20	20	24	22	123	266	
			1	2		6	5	3	6	10	4	3	40	113	
						1	2	1		2	1		7	9	
	1	3	1	1	4	4	6	12	16	18	5	11	82	266	
														2	
3	1		3	5	6	10	11	29	29	39	34	32	195	443	
				2	2	2	5	6	6	5	6	4	36	73	
				8	11	18	27	47	68	60	63	46	348	787	
				1	9	3	3		1	1	2	2	15	62	
1		1		2			2	4	4	4	5	1	22	48	
				1			1	1		2	1		8	14	
			3	5	14	20	23	25	24	19	18	5	156	156	
			1	2	1	3	7	8		4	1		27	27	
					2		1	1	2	1	1	2	1	1	
													9	9	
			4	17	19	31	34	30	51	33	29	34	282	286	
														37	
														17	
														4	
														4	
														75	
														1	
														7	
						1		1	1	1		1	4	22	
					2		1	1	1	1	4	7	20	75	
											1	1	4	9	
								3		2		2	9	18	
								1		6		2	12	12	
								1			4	2	8	15	
								1				1	2	4	
								1				1	4	4	
								1				1	4	4	
								1				4	13	74	
								2		2			6	11	
			1		1	1	1	2		2			11	17	
					1	1		1		3			2	4	
					1			1		2			2	5	
					1	1	1	1		1	1	1	11	65	
					1			1		2		1	10	13	
1				2	2	2	4	5	5	7	9	9	46	81	
											1	1	2	5	
											1		1	4	
												1	4	15	
													2	3	
													1	1	
1		2	1	2	1	1	8	1	5	9	6	4	41	86	
8	2	6	17	53	74	121	162	204	266	258	238	210	1,609	3,573	
1-4	1-8	5-6	19-0	60-9	90-5	150-1	213-5	353-7	505-0	527-0	539-2	437-8	111-5	120-6	

and Cancer, Malignant Disease.

Diabetes.—Deaths from this cause numbered 287. This number shows an increase of 31 when compared with the figure for the year 1935. In Tables 6A, 7 and 7A the number of deaths for each year since 1911 are given. For the decennial period ended with 1920 the average number of deaths was 245, and in the subsequent decennial period the figure was 227. In the years 1931 to 1935 the deaths from this disease recorded numbered respectively 243, 239, 251, 267 and 256.

In the year 1936 the rate per 100,000 of the population represented by the deaths from this disease was 9·7, compared with 10·2 in Northern Ireland, 17·4 in England and Wales and 16·3 in Scotland.

The mortality in Saorstát Éireann among females from this disease in 1936 is less than that among males, the respective numbers being 136 and 151, and the equivalent rates 9·4 and 9·9 per 100,000. In England and Wales the female rate was 20·7 and the male 13·9, in Scotland 21·4 and 10·7, and in Northern Ireland 11·9 and 8·5 respectively.

Other General Diseases.—Other deaths in the group of general diseases include one (female) from beri-beri, one (male) from pellagra, 13 (10 males and 3 females) from rickets, one (male) from osteomalacia, 2 (one male and one female) from diseases of the pituitary gland, 16 (3 males and 13 females) from simple goitre, 62 (8 males and 54 females) from exophthalmic goitre, 12 (5 males and 7 females) from myxoedema, cretinism, 12 (8 males and 4 females) from tetany, 3 (one male and 2 females) from other diseases of the thyroid and parathyroid glands, 12 (7 males and 5 females) from diseases of the thymus, 25 (13 males and 12 females) from diseases of the adrenals, 8 (3 males and 5 females) from toxæmia, one (female) from acidosis, 2 (one male and one female) from amyloid disease, 3 (2 males and one female) from diabetes insipidus, and one (male) from hæmolytic jaundice.

Anæmia.—Deaths from pernicious anæmia numbered 255, comprising 115 of males and 140 of females. The total number is 34 above that for 1935 and 31 above the figure for 1934.

The number of deaths from other anæmias and chlorosis was 61, those of males numbering 22 and those of females 39. The number for 1935 was 56, males 21 and females 35.

Other Diseases of the Blood and Blood-forming Organs.—There were 31 deaths from purpura (21 males and 10 females); 4 (2 males and 2 females) from hæmophilia; 35 (17 males and 18 females) from leukæmia; 40 (22 males and 18 females) from aleukæmia (lymphadenoma, Hodgkin's disease); 4 (males) from diseases of the spleen; and 2 (males) from other diseases of the blood and blood-forming organs.

Alcoholism.—There were 10 deaths from alcoholism (9 males and one female). Cirrhosis of the liver caused 82 deaths, 58 being those of males and 24 of females.

Meningitis and Encephalitis.—Deaths from meningitis numbered 261, of which 146 were of males and 115 of females, as compared with 242, 139, and 103, respectively, in 1935.

The number of deaths described as from encephalitis (not returned as encephalitis lethargica) was 21, and from cerebral abscess 16, compared with 26 and 22 respectively for the preceding year.

Cerebral Hæmorrhage, Hemiplegia, etc.—The number of deaths classified under this heading (No. 82 in the International List) was 2,382 as compared with 2,273 in 1935. The average for ten years 1926–35 was 2,255. Of the total, cerebral hæmorrhage caused 1,408 deaths (600 males and 808 females); cerebral thrombosis and embolism 254 deaths (114 males and 140 females); cerebral softening, 23 deaths (12 males and 11 females); hemiplegia, 466 deaths (193 males and 273 females) and other paralyses of unstated origin, 231 deaths (106 males and 125 females).

Epilepsy.—There were 183 deaths (of males 106 and of females 77) from epilepsy, showing a decrease from this cause of 5 compared with that for the year 1935.

Convulsions (under 5 years of age).—The number of deaths ascribed to convulsions of children under 5 years of age was 354 (of males 193 and of females 161); of these 309, or 87·3 per cent., were those of infants under one year of age, constituting 7·2 per cent. of all deaths of infants during the year.

Heart Disease.—The deaths for 1936 under this heading amounted to 7,626, as compared with 7,026 in 1935 and 6,585 in 1934. The deaths from this cause represent 17·9 per cent. of the mortality from all causes and are equivalent to a rate of 2·57 per 1,000 of the population.

The annual average number of deaths from this cause registered during the decennial period 1926–1935 was 5,838.

Of the 7,626 deaths, 34 were from pericarditis, 107 from acute endocarditis, 1,719 from chronic endocarditis and valvular disease, 55 from acute myocarditis, 88 from fatty degeneration, 1,689 from chronic myocarditis and myocardial degeneration, 1,861 from unspecified myocardial disease, 344 from diseases of the coronary arteries and angina pectoris, and in 1,729 instances the particular form of heart disease was unstated, or was other than those enumerated above.

Other Circulatory Diseases.—Deaths from the causes included in this group amounted to 797—males numbered 442 and females 355. This number shows an increase of 131 and 115 respectively when compared with the figures for the years 1935 and 1934.

Of the diseases included in this group, arterio-sclerosis caused the greatest number of deaths—397; followed by gangrene 145; idiopathic abnormalities of blood pressure, 141; diseases of the veins, 45; aneurysm, 29; other diseases of the arteries, 24; diseases of the lymphatic system, 10; and other diseases of the circulatory system, 6 deaths.

Bronchitis.—Bronchitis caused 2,220 deaths (males 1,098 and females 1,122). This number is equal to a rate of 0.75 per 1,000 of the population and constitutes 5.2 per cent. of the total deaths registered. Of this number 476 were described as acute, 463 as chronic, and in 1,281 cases the form of the disease was not distinguished. The total number is 77 above that for 1935 and is 196 below the average for the preceding decennium.

Pneumonia.—There were 2,529 deaths from all forms of this disease affording a rate of 0.85 per 1,000 of the population; the total includes 1,216 from broncho-pneumonia, 384 from lobar pneumonia, and 929 from pneumonia (not otherwise defined). Of the total 1,409 deaths were of males and 1,120 of females.

The average number during the ten years 1926-35 was 2,553, and during 1935 the number recorded was 2,591.

Pleurisy; Empyema.—The number of deaths classified to empyema, regarding which an originating cause could not be ascertained, was 26 (the males numbering 20 and the females 6) in comparison with 25, 16 and 9, respectively, for last year. The deaths registered from other forms of pleurisy were 91, including 53 deaths of males and 38 of females; the figure for 1935 was 74 (49 males and 25 females).

Ulcer of the Stomach and Duodenum.—Deaths from this cause numbered 321; of this number 232 were males and 89 females. The total is 2 above that for 1935 and 40 above the figure for 1934.

Appendicitis.—Appendicitis caused 204 deaths (129 males and 75 females). This number is 25 more than that for 1935. Twenty-nine of the deaths for 1936 were of children under 10 years of age, as compared with 28 in the preceding year.

Cirrhosis of the Liver.—There were 82 deaths (58 of males and 24 of females) registered from this cause, compared with 66 in 1935 and 69 in 1934. Of the deaths from this cause 49 of the males and 19 of the females were of persons aged 45 years and upwards.

Acute and Chronic Nephritis.—The total number of deaths from nephritis was 1,187 (males 657 and females 530), compared with 1,264 for 1935 and 1,169 for 1934. The average number for the decennial period 1926-35 was 1,215. Of the total, 186 were tabulated as from acute nephritis (including deaths from nephritis undefined of persons under 10 years of age), 608 from chronic forms of the disease and in 393 cases from undefined forms of nephritis of persons aged 10 years and upwards.

Pregnancy and Childbirth.—Deaths of women during pregnancy and childbirth are grouped under three headings, namely, (1) deaths from septic conditions, (2) deaths from accidents and diseases of pregnancy and childbirth, and (3) deaths not classified to pregnancy or childbirth but returned as associated therewith. To the first group 104 deaths were assigned in year 1936, to the second, 169, and to the third 26; so that altogether the deaths of childbearing women numbered 299. This number, which is 2 above that for the year 1935, represents a rate of 5.14 per 1,000 of the total births registered, as compared with 5.10 in the year 1935, and an average rate of 5.07 for the decade 1926-35.

It will be seen from Table N. that deaths from puerperal septic diseases have increased by 15 in comparison with the figure for 1935, while the number of deaths from diseases and accidents of pregnancy and childbirth show a decrease of 14. The number of deaths from causes associated with the puerperal state is one more than that for the year 1935.

The number of deaths from puerperal septic diseases and other puerperal conditions are given (with the rates per 1,000 births represented thereby), by provinces, counties and county boroughs and groups of urban and rural areas in Tables 14 to 17.

[TABLE M.]

TABLE M.—Deaths of women in 1936 definitely returned as either caused by or associated with PREGNANCY or CHILDBIRTH.

CAUSES OF DEATH	ALL AGES	AGES						
		15—	20—	25—	30—	35—	40—	45 yrs. and up.
Causes associated with Pregnancy or Childbirth.								
Scarlet Fever	1	1	.	.
Influenza	4	.	.	.	2	2	.	.
Tuberculosis	3	.	.	1	1	.	1	.
Pernicious Anæmia	1	1	.	.
Leukæmia	1	.	.	.	1	.	.	.
Heart Disease	6	.	.	3	2	1	.	.
Aneurysm	1	1	.	.
Bronchitis	1	1	.	.
Pneumonia	2	.	1	.	.	1	.	.
Appendicitis	1	1
Nephritis	4	.	.	.	1	1	1	.
Burns	1	.	1
Diseases of Pregnancy and Childbirth.								
Abortion with Septic Conditions	5	.	1	2	1	1	.	.
Abortion without Septic Conditions	10	.	.	.	4	3	3	.
Ectopic Gestation	7	.	1	.	2	2	2	.
Other Accidents of Pregnancy
Puerperal Hæmorrhage (a) Placenta prævia	14	.	1	3	2	4	3	1
" " (b) Other	23	.	5	2	4	6	5	1
Puerperal Sepsis	99	2	12	27	22	25	8	3
Puerperal Albuminuria; Convulsions	46	2	4	8	20	8	4	.
Other toxæmias of Pregnancy	14	.	.	3	3	6	2	.
Phlegmasia Alba Dolens; Thrombosis	4	.	.	1	1	2	.	.
Puerperal Embolism	18	.	.	7	5	2	3	1
Other Accidents of Childbirth	20	.	2	3	5	10	.	.
Other or not stated Puerperal Conditions	13	.	1	3	1	5	3	.
TOTAL	299	5	30	63	77	83	35	6

TABLE N.—Deaths of women attributable to, or associated with PREGNANCY or CHILDBIRTH, during each of the years 1926-36, and the rate per 1,000 births registered during each of those years.

YEARS.	Deaths from Puerperal Septic Diseases.		Deaths from Diseases and Accidents of Pregnancy and Childbirth.		Total Deaths from Puerperal Septic Diseases and Diseases and Accidents of Pregnancy and Childbirth.		Deaths from causes associated with Pregnancy or Childbirth (not included in foregoing).		Total Deaths caused by or associated with Pregnancy and Childbirth.	
	Number	Rate per 1,000 Births.	Number	Rate per 1,000 Births.	Number	Rate per 1,000 Births.	Number	Rate per 1,000 Births.	Number	Rate per 1,000 Births.
1926	115	1.88	184	3.01	299	4.89	30	0.49	329	5.38
1927	77	1.28	194	3.23	271	4.51	20	0.33	291	4.84
1928	103	1.74	189	3.19	292	4.93	26	0.44	318	5.37
1929	80	1.37	159	2.73	239	4.10	44	0.75	283	4.85
1930	81	1.39	197	3.38	278	4.77	16	0.27	294	5.04
1931	66	1.16	180	3.15	246	4.31	26	0.45	272	4.76
1932	78	1.39	178	3.16	256	4.55	24	0.43	280	4.98
1933	80	1.39	175	3.05	255	4.44	41	0.72	296	5.16
1934	104	1.80	167	2.88	271	4.68	33	0.57	304	5.25
1935	89	1.53	183	3.14	272	4.67	25	0.43	297	5.10
Average, 1926-35	87	1.49	181	3.09	268	4.58	28	0.49	296	5.07
1936	104	1.79	169	2.91	273	4.70	26	0.44	299	5.14

VIOLENCE.

The number of deaths assigned to the group of violent or external causes (Group xvii, Abstract IV) during 1936 was 1,023. This figure shows an increase of 32 when compared with that for last year. The average figure for the ten years 1926 to 1935 from this group of causes was 935.

Deaths by suicide numbered 98, by homicide 19 (the term "homicide" is used to include infanticide); there were 5 by wounds of war, and of the remaining 901 deaths by violence, 850 were definitely stated to be accidental, and in 51 deaths the nature of the violence was unstated. The number of deaths by suicide is 6 more, whilst those by homicide are 2 less than the corresponding figures for last year.

Seventy-one of the suicidal deaths were males and 27 females. In 17 cases poisoning was the means used to cause death, including lysol in 5 instances, arsenic in 3, carbon monoxide in 3, and in the remaining cases iodine, strychnine, carbolic acid, liniment narcotic, and corrosive poison. In the other 81 deaths by suicide the means adopted was by hanging or strangulation in 28 instances, by cutting or piercing instruments in 24, by drowning in 15, by firearms in 7, and in 7 instances other means were used.

Deaths by homicide numbered 19—11 of males and 8 of females; four were cases of infanticide.

There were 14 accidental deaths from poisons and poisonous gases, 8 of which were due to carbon monoxide, 4 to smoke fumes, one to lysol, and one to Jeyes fluid.

Burns and scalds caused 173 deaths (71 males and 102 females) of which 74 were those of children under 5 years of age; the corresponding number of deaths of children in this age-group last year was 70.

Deaths from accidental drowning show a decrease of 40 (or 35·4 per cent.) compared with the figure for 1935. The number of deaths from this cause in 1936 was 73 (62 males and 11 females), 113 (95 of males and 18 of females) being registered in 1935.

A decrease of 21 took place in accidental deaths caused by vehicles. The number was 223 (179 of males and 44 of females). Deaths from motor-driven vehicles decreased to 152, the number in the previous year having been 158; deaths from horse-drawn vehicles numbered 32, which is 3 less than the number ascribed to this class of vehicle in 1935. Deaths by railway vehicles numbered 9 in 1936 compared with 18 in 1935. A decrease of 2 occurred in the number of fatal accidents due to bicycles, the numbers being 24 for 1936, and 26 for 1935. In 6 instances other vehicles were the cause of death.

The 152 deaths attributed to motor vehicles include 105 described as caused by "motors" or motor cars, 34 by motor lorries or vans, 9 by buses, and 4 by motor-cycles.

The 51 deaths in which the form of violence was not stated (i.e., accidental, homicidal or suicidal) included 34 from drowning, 4 from poisoning (one by barbituric luminal tablets, one by aspirin and camphor and 2 by carbon monoxide), and in the remaining 13 instances the nature or means of violence was not stated.

AGES AT DEATH.

The deaths of 5,836 children under 5 years of age were registered during 1936. This number is 13·7 per cent. of the total deaths recorded. The proportion of deaths of males at this age-period exceeds that of females, the rate for males being 14·6 per cent. of the male mortality and the rate for females 12·7 per cent. of the total number of deaths of females.

The deaths of persons aged 65 years and upwards numbered 20,345, constituting 47·8 per cent. of the total number of deaths, and include 10,208 deaths of males, or 46·6 per cent. of the total deaths of males, and 10,137 of females, or 49·1 per cent. of all the deaths of females.

Deaths at 70 years of age or over numbered 15,865, or 37·3 per cent. of the total deaths.

There were 218 deaths of persons aged 95 years or upwards (107 being males and 111 females), and of these 28 (11 males and 17 females) were stated to be aged 100 years or over.

The ages in detail of the persons whose deaths were registered in the year are given in Abstract III.

The following statement shows the variations in the death-rates at different age-periods between 1935 and 1936 :—

DEATH-RATES FOR EACH AGE-PERIOD PER 1,000 OF THE POPULATION AT THE SAME AGE.

AGE-PERIODS	PERSONS			MALES			FEMALES		
	1936	1935	Increase or Decrease in 1936	1936	1935	Increase or Decrease in 1936	1936	1935	Increase or Decrease in 1936
Under 5 years ...	20.35	19.33	+1.02	21.77	21.53	+0.24	18.84	17.02	+1.82
5— ...	2.14	2.21	-0.07	1.94	2.09	-0.15	2.34	2.35	-0.01
10— ...	1.52	1.86	-0.34	1.54	1.65	-0.11	1.49	2.09	-0.60
15— ...	2.33	2.65	-0.32	2.16	2.63	-0.47	2.51	2.66	-0.15
20— ...	4.40	4.33	+0.07	4.31	4.27	+0.04	4.51	4.39	+0.12
25— ...	4.65	4.75	-0.10	4.23	4.70	-0.47	5.09	4.79	+0.30
35— ...	6.34	6.54	-0.20	6.31	6.46	-0.15	6.37	6.62	-0.25
45— ...	9.99	10.50	-0.51	10.03	11.06	-1.03	9.94	9.88	+0.06
55— ...	27.38	26.70	+0.68	28.13	27.26	+0.87	26.53	26.08	+0.45
65— ...	57.86	54.22	+3.64	62.14	58.47	+3.67	53.74	50.76	+2.98
75— ...	102.90	97.30	+5.60	108.91	103.38	+5.53	97.86	92.25	+5.61
85 and upwards	150.94	144.01	+6.93	149.88	140.34	+9.54	151.80	146.98	+4.82
All Ages ...	14.37	13.98	+0.39	14.42	14.17	+0.25	14.32	13.78	+0.54

In Table 8 the number of deaths by sexes and ages, and the average annual rates per 1,000 of the population at the same ages, during 1864-70, the decennial periods from 1871 to 1930, and each year from 1926 to 1936 are given.

INFANT MORTALITY.

During the year 1936 the deaths of 4,309 infants under one year of age were registered. This number is equivalent to a rate of 74 per 1,000 births, as compared with 68 for last year, and an average of 69 for the ten years 1926-35. The rate for 1936 is the highest since the year 1926, when the rate was also 74. (See Table 4).

Of the total for the year under review 2,414 were those of males and 1,895 of females; the males were equal to a rate of 82 per 1,000 births of males, and the females to a rate of 66 per 1,000 births of females. The corresponding rates for 1935 were 78 and 58, respectively.

The infant mortality rate in Northern Ireland for 1936 was 77 per 1,000 births; in England and Wales, 59; and in Scotland, 82.

In the following Diagram (No. 5) the infant mortality rates for England and Wales, Scotland and Northern Ireland since 1922, as compared with that for Saorstát Éireann, are shown.

DIAGRAM No. 5. Infant Mortality, 1922 to 1936.

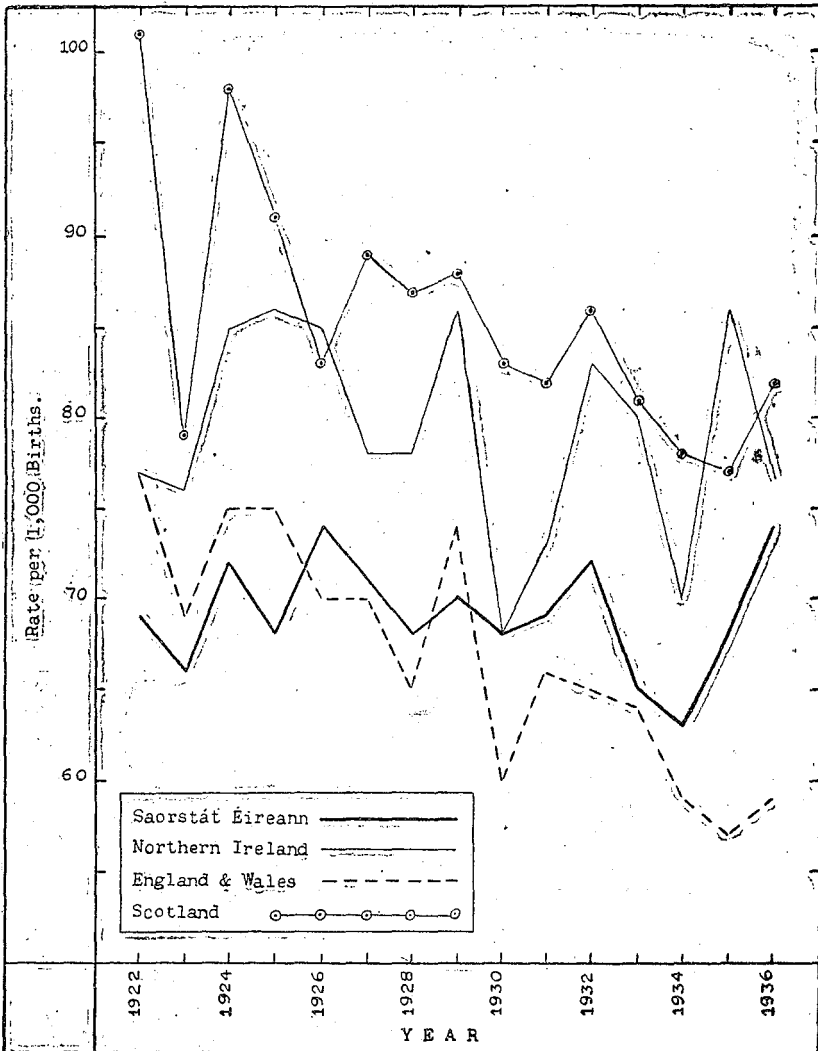

During the year 1936 the following causes accounted for over 80 per cent. of the total infant mortality, being equivalent in the aggregate to a rate of 60.01 per 1,000 births:—congenital debility 14.44 per 1,000 births, premature birth 11.31, diarrhoea and enteritis 10.38, pneumonia 8.96, convulsions 5.32, congenital malformations 4.44, bronchitis 2.96, and whooping-cough 2.20.

The deaths of infants during the first month of life were 40.5 per cent. of the total deaths of infants under one year of age. Between one and two months the percentage was 13.3, between 2 and 3 months 9.3, at 3 and under 6 months the rate was 18.2, and from 6 to 12 months old it was 18.7.

Urban and Rural Infant Mortality.

An increase in infant mortality was recorded for 1936 in the aggregate urban areas, where the number of deaths of infants was 2,200, as compared with 1,963 in 1935, the respective rates being 99 and 87. The mortality for rural areas also shows an increase, 2,109 infant deaths having been registered as against 2,025 in the previous year; the rates per 1,000 births are respectively 59 and 57.

Table 11 shows the high rate of infant mortality prevailing in urban districts as compared with rural districts, more especially in urban areas of 10,000 inhabitants and upwards (Thirteen Principal Towns); for these towns in the aggregate the rate is 103 per 1,000 births, as compared with 91 for the preceding year.

The rates for the individual towns are as follows, ranging from the highest to the lowest:— Dublin, 114; in each of Limerick and Bray, 95; Dundalk, 91; Waterford, 90; Dun Laoghaire, 89; Galway, 88; in each of Cork and Kilkenny, 79; Drogheda, 77; Wexford, 76; Sligo, 59; and Tralee, 38.

Deaths of infants in urban districts of less than 10,000 inhabitants were equivalent to a rate of 81 per 1,000 births, the rate for 1935 being 75.

The infant mortality rate for Belfast in 1936 was 101 per 1,000 births; for Londonderry it was 79; for London, 66; for Liverpool, 76; for Edinburgh, 68, and for Glasgow, 109 per 1,000 births.

The following statement shows the INFANT MORTALITY per 1,000 births, by sexes, at different periods of life in 1936 for the urban and rural areas in Saorstát Eireann:—

AGES	SAORSTAT EIREANN											
	Urban Areas 10,000 pop. & upwards			Urban Areas under 10,000 pop.			All Urban Areas.			All Rural Districts.		
	M. & F.	M.	F.	M. & F.	M.	F.	M. & F.	M.	F.	M. & F.	M.	F.
Under one Month	39.23	44.43	33.90	31.34	34.76	27.72	37.76	42.61	32.76	25.27	27.61	22.83
1-2 Months	13.44	16.88	9.92	10.60	10.80	10.40	12.91	15.74	10.01	7.96	8.75	7.13
2-3	8.15	9.37	6.91	10.12	9.39	10.89	8.52	9.37	7.64	5.89	6.12	5.65
3-6	19.83	21.78	17.84	13.26	13.62	12.87	18.61	20.24	16.93	10.30	10.77	9.81
6-12	21.93	22.76	21.07	16.15	21.14	10.89	20.85	22.46	19.20	9.47	10.44	8.45
Under one year	102.58	115.22	89.64	81.47	89.71	72.77	98.65	110.42	86.54	58.89	63.69	53.87

This statement shows the very large proportion of infants who died before completing their first month of life. Thirty-eight per cent. of the infants who died in urban areas, and 43 per cent. of those in rural districts, were under one month old. The contrast between the male and female mortality of infants is also apparent; in almost every instance the male mortality exceeds that of the females.

Deaths of Illegitimate Infants.

The number of deaths of illegitimate infants under one year of age registered during the year 1936 was 581, consisting of 323 deaths of males and 258 of females.

Table 12 shows the number of such deaths by causes and at different periods of life under one year of age. In Table 13 the deaths of illegitimate infants by counties and county boroughs, arranged according to the county of residence of the mothers, are shown. It will be observed that the great proportion of such deaths take place in institutions. Thus, of 46 deaths for Dublin county 44 took place in institutions, and of the 140 deaths for Dublin city, the number in institutions was 119, so that only 23 of the 186 deaths for Dublin county and city did not occur in institutions.

METEOROLOGY.

Particulars regarding meteorological observations taken at the Ordnance Survey Office, Phoenix Park, and at Roche's Point, Co. Cork, are published in the Quarterly Returns of Marriages, Births and Deaths. The following abstract of observations at Phoenix Park during the year is reproduced by permission of the Director of Ordnance Survey:—

**ABSTRACT OF METEOROLOGICAL OBSERVATIONS FOR THE YEAR 1936,
AT THE ORDNANCE SURVEY OFFICE, PHOENIX PARK, DUBLIN.**

Latitude 53° 21' 48.25" North. Longitude 6° 20' 59.15" West. Height above M.S.L. 155.3 Feet.

1936	BAROMETER							TEMPERATURE						
	Corrected for Altitude and reduced to 32° Fah.							Self-Registering Thermometers						
	MEAN				Highest in Month	Lowest in Month	Range	Highest in Month	Lowest in Month	Range	MEAN			
	9.0 a.m.	9.0 p.m.	Mean	Range							Of all High- est	Of all Low- est	Temp.	Range
January ...	997.6	996.9	997.3	0.7	1027.9	970.1	57.8	55.4	19.0	36.4	43.7	32.5	33.1	11.2
February ...	1001.1	1001.2	1001.2	0.1	1025.5	972.5	53.0	53.2	21.2	32.0	45.4	34.5	39.0	10.9
March ...	1008.5	1009.1	1008.8	0.6	1027.3	991.7	35.6	60.1	25.8	34.3	50.6	39.1	44.9	11.5
April ...	1017.1	1017.0	1017.1	0.1	1032.1	995.9	36.2	61.3	27.0	34.3	50.4	36.0	43.2	14.4
May ...	1018.8	1018.2	1018.5	0.6	1029.1	1006.0	23.1	66.7	32.5	34.2	58.6	41.6	50.1	17.0
June ...	1016.1	1016.1	1016.1	0.0	1024.0	1003.4	20.6	73.7	34.0	39.7	65.6	47.4	56.5	18.2
July ...	1007.9	1007.6	1007.8	0.3	1026.8	990.4	36.4	73.2	43.3	29.9	65.0	51.6	58.3	14.4
August ...	1018.9	1019.6	1019.3	0.7	1030.5	999.6	30.9	78.0	40.5	37.5	68.7	52.3	60.5	16.4
September ...	1016.9	1016.8	1016.9	0.1	1030.0	994.5	35.5	71.0	31.4	39.6	63.6	48.5	56.1	15.1
October ...	1019.7	1019.5	1019.6	0.2	1029.9	992.6	37.3	63.4	30.2	33.2	57.7	43.5	50.6	14.2
November ...	1011.7	1011.3	1011.5	0.4	1037.0	968.4	68.6	55.8	20.2	35.6	48.5	35.6	42.1	12.9
December ...	1015.6	1015.1	1015.4	0.5	1039.5	972.2	67.3	56.7	27.0	29.7	48.2	37.5	42.9	10.7
TOTAL ...	12149.9	12148.4	12149.5	4.3	12359.6	11857.3	502.3	768.5	352.1	416.4	660.0	500.1	582.3	166.9
MEAN ...	1012.5	1012.5	1012.5	0.4	1030.0	988.1	41.9	64.0	29.3	34.7	55.5	41.7	48.5	13.9

1936	TEMPERATURE					RAIN			SUNSHINE— Hours and Tenths	CLOUD		WIND								
	Hygrometer					Number of Days Rain or Snow fell	Total Amount for Month.	Greatest Amount that fell in 24 hours		Monthly Total	Daily Mean	Number of Days it blew in certain directions at 9.0 a.m.								
	9.0 A.M. MEAN								mm.			mm.	N.	N.E.	E.	S.E.	S.	S.W.	W.	N.W.
	Dry Bulb	Wet Bulb	Dew Point	Elastic Force of Vapour	Hu- midity															
January ...	36.4	35.4	33.6	6.7	89.9	22	84.7	18.1	55.1	223	7.2	1	1	2	8	6	6	4	2	1
February ...	37.7	36.2	33.6	6.7	85.7	19	50.7	10.2	72.5	185	6.4	2	1	7	6	0	3	7	1	2
March ...	44.4	42.3	39.8	8.4	84.1	14	38.0	18.1	68.9	244	7.9	2	0	7	6	1	3	8	4	0
April ...	43.9	40.9	36.3	7.5	74.7	16	47.1	13.1	121.7	175	5.8	3	6	6	1	3	1	6	4	0
May ...	51.5	48.1	44.3	10.0	77.3	13	28.1	14.2	193.2	200	6.5	4	8	6	3	1	1	3	5	0
June ...	57.9	54.3	51.0	13.1	78.1	17	71.2	16.2	187.2	188	6.3	4	3	4	1	6	3	6	3	0
July ...	58.5	55.5	52.9	13.8	82.3	29	164.8	44.1	115.7	220	7.1	1	2	1	1	3	10	11	2	0
August ...	61.0	57.8	55.0	14.9	79.4	13	27.4	8.5	166.9	176	5.7	0	0	3	0	3	11	13	1	0
September ...	56.1	54.1	52.4	14.4	88.3	15	68.6	15.5	98.1	220	7.3	0	2	8	3	3	4	7	3	0
October ...	50.1	47.7	45.1	10.4	84.1	16	41.7	11.1	107.6	193	6.2	2	4	2	3	3	4	12	1	0
November ...	40.3	39.1	37.3	7.8	89.3	18	58.9	14.5	69.7	208	6.9	1	0	4	0	7	12	1	3	2
December ...	42.4	40.5	38.0	7.9	84.5	19	63.7	19.0	48.6	200	6.5	0	1	0	2	6	16	4	2	0
TOTAL ...	580.2	551.9	519.3	121.6	997.7	211	744.9	202.6	1305.2	243.2	79.8	20	28	50	34	42	74	82	31	5
MEAN ...	48.4	46.0	43.3	10.1	83.1	17.6	62.1	16.9	3.58	202.7	6.6									

The highest Barometer during the Year was 1039.5 on 23rd December, at 9 a.m.
 The lowest " " " " 968.4 on 7th November, at 9 a.m.
 The highest Temperature " " 78.0 on 29th August.
 The lowest " " " " 19.0 on 13th January.
 Rain or Snow fell on 211 days during the year.
 The greatest Rainfall in 24 hours was 44.1 mms. on the 17th July, with Wind E.
 The prevailing Wind was W. 82 days.
 Calm 5 days.

Wind—S.W.

PART II.

Tables.

TABLE 1.—SAORSTÁT ÉIREANN: ESTIMATED POPULATION, middle of years 1801 to 1936, in thousands.

Year.	Persons.	Males.	Females.	Year.	Persons.	Males.	Females.	Year.	Persons.	Males.	Females.
1801	4,154	2,085	2,069	1876	3,949	1,942	2,007	1907	3,151	1,589	1,562
1811	4,746	2,363	2,383	1877	3,956	1,947	2,009	1908	3,145	1,588	1,557
1821	5,421	2,676	2,745	1878	3,952	1,948	2,004	1909	3,142	1,589	1,553
1831	6,194	3,033	3,161	1879	3,939	1,944	1,995	1910	3,139	1,588	1,551
1841	6,545	3,235	3,310	1880	3,891	1,920	1,971	1911	3,132	1,586	1,546
				1881	3,847	1,901	1,946	1912	3,120	1,581	1,539
1851	5,079	2,486	2,593	1882	3,808	1,882	1,926	1913	3,103	1,572	1,531
1852	4,927	2,413	2,514	1883	3,745	1,853	1,892	1914	3,092	1,568	1,524
1853	4,807	2,358	2,449	1884	3,703	1,834	1,869	1915	3,068	1,546	1,522
1854	4,704	2,311	2,393	1885	3,671	1,820	1,851	1916	3,068	1,549	1,519
1855	4,638	2,281	2,357	1886	3,642	1,808	1,834	1917	3,065	1,551	1,514
1856	4,594	2,261	2,333	1887	3,600	1,788	1,812	1918	3,066	1,553	1,513
1857	4,540	2,234	2,306	1888	3,554	1,766	1,788	1919	3,102	1,598	1,504
1858	4,506	2,217	2,289	1889	3,516	1,748	1,768	1920	3,103	1,598	1,505
1859	4,471	2,199	2,272	1890	3,482	1,733	1,749	1921	3,096	1,599	1,497
1860	4,428	2,179	2,249	1891	3,449	1,718	1,731	1922	3,022	1,529	1,493
1861	4,393	2,164	2,229	1892	3,408	1,697	1,711	1923	3,014	1,526	1,488
1862	4,377	2,158	2,219	1893	3,382	1,684	1,698	1924	3,005	1,521	1,484
1863	4,328	2,134	2,194	1894	3,362	1,675	1,687	1925	2,985	1,512	1,473
1864	4,263	2,103	2,160	1895	3,333	1,662	1,671	1926	2,971	1,507	1,464
1865	4,223	2,084	2,139	1896	3,314	1,653	1,661	1927	2,957	1,502	1,455
1866	4,163	2,051	2,112	1897	3,298	1,646	1,652	1928	2,944	1,498	1,446
1867	4,130	2,033	2,097	1898	3,283	1,640	1,643	1929	2,937	1,496	1,441
1868	4,109	2,022	2,087	1899	3,265	1,631	1,634	1930	2,927	1,493	1,434
1869	4,090	2,012	2,078	1900	3,234	1,616	1,618	1931	2,933	1,497	1,436
1870	4,062	1,996	2,066	1901	3,213	1,607	1,606	1932	2,949	1,505	1,444
1871	4,042	1,986	2,056	1902	3,200	1,603	1,597	1933	2,962	1,512	1,450
1872	4,023	1,975	2,048	1903	3,185	1,599	1,586	1934	2,971	1,513	1,453
1873	3,989	1,955	2,034	1904	3,175	1,597	1,578	1935	2,971	1,520	1,451
1874	3,966	1,944	2,022	1905	3,165	1,594	1,571	1936	2,963	1,520	1,443
1875	3,951	1,940	2,011	1906	3,160	1,593	1,567				

NOTE.—The above population, from 1801 to 1910, is derived from the estimated population of Ireland, already published in previous Annual Reports, by applying to the population the proportion in the Saorstát Éireann area, as disclosed at each Census. The variations between the proportions at each successive Census were distributed regularly over the intercensal periods.

From 1911 to 1925 the population was estimated by adding to the population at the Census of 1911 the number of births registered, and deducting the number of deaths registered and the number of emigrants enumerated each year. From 1922 the migration figures have been used in the estimates, the number of emigrants and immigrants having been furnished by the Department of Industry and Commerce. Adjustments were made for the years 1915-1921 to cover the movements of British military; and at the Census of 1926, the estimates were revised according to the difference disclosed between the estimate for that year (calculated to the Census date) and the population at the Census, by a distribution of the difference in arithmetical progression over the preceding fifteen years.

For the years 1926 to 1936 the estimate has been based on the population according to the Census of 1926, the natural increase (excess of births over deaths) and the passenger movement figures (including emigration and immigration) published by the Department of Industry and Commerce. The resulting estimates have been revised in accordance with the population according to the Census of 1936.

TABLE 2.—AGES OF THE POPULATION IN SAORSTÁT ÉIREANN, according to the Census Returns from 1851 to 1926.

CENSUS YEARS.	AGES.														Total Population.*
	Under 1 Year.	1 and under 5	5—10	10—15	15—20	20—25	25—35	35—45	45—55	55—65	65—75	75—85	85—95	95 and upwards	
PERSONS.															
1851	100,400	391,870	633,567	710,458	640,632	497,364	660,193	568,883	434,215	299,518	121,152	42,403	6,669	1,580	5,111,550
1861	103,031	419,697	456,185	452,394	516,197	471,414	568,917	458,312	422,322	330,301	135,456	54,561	8,735	1,451	4,402,111
1871	99,807	388,438	476,611	474,552	392,142	340,114	543,674	402,845	361,783	329,440	167,510	60,419	10,843	1,881	4,053,187
1881	78,630	353,148	471,705	465,016	419,663	355,534	464,939	413,149	326,300	279,226	161,105	68,905	9,097	1,694	3,870,020
1891	64,943	277,768	379,942	414,919	413,433	325,110	430,250	353,009	336,015	247,835	142,235	67,493	12,658	1,624	3,468,694
1901	60,229	251,519	325,078	336,293	349,036	323,933	465,833	342,310	298,276	260,048	139,690	57,632	10,379	1,517	3,221,823
1911	59,057	248,108	310,163	303,149	303,443	269,058	454,276	380,399	279,189	202,898	235,538	82,580	10,767	1,063	3,139,688
1926	55,391	232,322	284,633	295,533	286,187	240,231	398,701	344,844	331,611	230,859	183,458	73,364	14,034	824	2,971,992
PROPORTION PER CENT.															
1851	1·96	7·67	12·40	13·91	12·54	9·74	12·92	11·14	8·50	5·86	2·37	0·83	0·13	0·03	100
1861	2·34	9·54	10·37	10·28	11·74	10·72	12·93	10·42	9·60	7·51	3·08	1·24	0·20	0·03	100
1871	2·46	9·59	11·77	11·72	9·68	8·40	13·42	9·95	8·93	8·13	4·14	1·49	0·27	0·05	100
1881	2·03	9·13	12·19	12·02	10·85	9·19	12·02	10·68	8·44	7·22	4·17	1·78	0·24	0·04	100
1891	1·87	8·01	10·96	11·97	11·92	9·33	12·41	10·18	9·69	7·15	4·10	1·95	0·36	0·05	100
1901	1·87	7·80	10·09	10·44	10·83	10·06	14·47	10·62	9·26	8·07	4·33	1·79	0·32	0·05	100
1911	1·88	7·90	9·88	9·66	9·67	8·57	14·47	12·12	8·89	6·46	7·50	2·63	0·34	0·03	100
1926	1·86	7·82	9·58	9·94	9·63	8·08	13·42	11·60	11·16	7·77	6·17	2·47	0·47	0·03	100

*At the Census of 1851, the ages of 2,646 persons (1,499 males and 1,147 females) were unspecified. In 1861 the numbers unspecified were 3,138 (2,029 males and 1,109 females); in 1871, the numbers were 3,128 (1,872 males and 1,256 females); in 1881, the numbers were 1,909 (1,093 males and 816 females); and in 1891, the numbers were 1,460 (696 males and 764 females).

cc.

TABLE 2 (contd.).—AGES OF THE POPULATION IN SAORSTÁT ÉIREANN according to the Census Returns from 1851 to 1926.

CENSUS YEARS.	AGES.														Total Population.*
	Under 1 Year	1 and under 5	5—10	10—15	15—20	20—25	25—35	35—45	45—55	55—65	65—75	75—85	85—95	95 and upwards	
MALES.															
1851	51,165	198,917	321,938	362,086	319,085	240,776	312,850	265,981	205,950	134,815	57,334	18,581	2,900	593	2,494,470
1861	52,440	212,831	231,230	232,089	255,048	234,222	282,061	213,537	202,367	157,384	64,124	25,119	3,946	565	2,169,042
1871	50,087	197,278	241,103	242,985	192,133	163,194	260,919	195,496	170,455	159,104	83,619	28,257	5,140	776	1,992,468
1881	39,992	178,762	238,604	237,986	207,114	177,872	223,272	197,182	158,874	131,719	80,396	34,635	4,283	654	1,912,438
1891	33,109	140,973	192,978	211,364	209,297	169,659	210,857	166,702	161,679	121,960	69,006	33,266	6,347	708	1,723,601
1901	30,647	127,411	164,732	171,577	174,937	163,595	234,185	168,571	141,924	126,709	71,527	28,529	5,134	607	1,610,085
1911	29,899	125,988	157,597	154,182	155,523	141,288	228,733	198,371	142,879	100,110	109,146	40,172	5,171	450	1,589,509
1926	28,084	118,089	144,764	150,814	146,047	124,518	199,148	173,399	172,658	120,792	88,984	33,008	6,227	357	1,506,889
PROPORTION PER CENT.															
1851	2·05	7·98	12·91	14·52	12·80	9·66	12·55	10·67	8·26	5·41	2·30	0·75	0·12	0·02	100
1861	2·42	9·82	10·67	10·71	11·77	10·81	13·02	9·85	9·34	7·26	2·96	1·16	0·18	0·03	100
1871	2·52	9·91	12·11	12·21	9·65	8·20	13·11	9·82	8·56	7·99	4·20	1·42	0·26	0·04	100
1881	2·09	9·35	12·49	12·45	10·84	9·31	11·68	10·32	8·31	6·89	4·21	1·81	0·22	0·03	100
1891	1·92	8·16	11·17	12·23	12·11	9·82	12·20	9·65	9·36	7·06	3·99	1·92	0·37	0·04	100
1901	1·90	7·91	10·23	10·66	10·87	10·16	14·54	10·47	8·82	7·87	4·44	1·77	0·32	0·04	100
1911	1·88	7·93	9·91	9·70	9·78	8·89	14·39	12·48	8·99	6·30	6·87	2·53	0·32	0·03	100
1926	1·86	7·84	9·60	10·01	9·69	8·26	13·22	11·51	11·46	8·02	5·91	2·19	0·41	0·02	100

* See note (*) on page 3.

TABLE 2 (contd.).—AGES OF THE POPULATION IN SAORSTÁT ÉIREANN according to the Census Returns from 1851 to 1926.

CENSUS YEARS	AGES.														Total Population*
	Under 1 Year	1 and under 5	5—10	10—15	15—20	20—25	25—35	35—45	45—55	55—65	65—75	75—85	85—95	95 and upwards	
FEMALES.															
1851	49,235	192,953	311,629	348,372	321,547	256,588	347,343	302,902	228,265	164,703	63,818	23,322	3,769	987	2,617,080
1861	50,591	206,866	224,905	220,305	261,149	237,192	286,856	244,775	219,955	172,917	71,332	29,442	4,789	886	2,233,069
1871	49,720	191,160	235,508	231,567	199,959	176,920	282,755	207,349	191,328	170,336	83,891	32,162	5,703	1,105	2,060,719
1881	38,638	174,386	233,101	227,030	212,549	177,662	241,667	215,967	167,426	147,507	86,709	34,270	4,314	1,040	1,957,582
1891	31,334	136,795	186,964	203,555	204,136	155,451	219,393	186,307	174,336	125,875	73,229	34,227	6,311	916	1,740,093
1901	29,582	124,108	160,346	164,716	174,099	160,388	231,648	173,739	156,352	133,339	68,163	29,103	5,245	910	1,611,738
1911	29,158	122,120	152,566	148,967	147,920	127,770	225,543	182,028	136,310	102,788	126,392	42,408	5,596	613	1,550,179
1926	27,307	114,233	139,869	144,719	140,140	115,713	199,553	171,445	158,953	110,067	94,474	40,356	7,897	467	1,465,103
PROPORTION PER CENT.															
1851	1.88	7.38	11.91	13.32	12.29	9.81	13.28	11.58	8.72	6.30	2.44	0.91	0.14	0.04	100
1861	2.27	9.27	10.08	9.87	11.70	10.63	12.85	10.97	9.85	7.75	3.19	1.32	0.21	0.04	100
1871	2.41	9.28	11.44	11.25	9.71	8.59	13.73	10.07	9.29	8.27	4.07	1.56	0.28	0.05	100
1881	1.97	8.91	11.91	11.60	10.86	9.08	12.35	11.04	8.56	7.54	4.13	1.75	0.25	0.05	100
1891	1.83	7.87	10.75	11.70	11.74	8.94	12.61	10.71	10.62	7.24	4.21	1.97	0.36	0.05	100
1901	1.83	7.70	9.95	10.22	10.80	9.95	14.37	10.78	9.70	8.27	4.23	1.81	0.33	0.06	100
1911	1.88	7.88	9.84	9.61	9.54	8.24	14.55	11.74	8.79	6.63	8.16	2.74	0.36	0.04	100
1926	1.86	7.80	9.55	9.88	9.57	7.90	13.62	11.70	10.85	7.51	6.45	2.75	0.53	0.03	100

* See note (*) on page 3.

TABLE 3.—SAORSTÁT ÉIREANN: MARRIAGES, BIRTHS, DEATHS, and NATURAL INCREASE (excess of Births over Deaths), 1864-1936.

PERIOD.	Mar-riages.	BIRTHS.							DEATHS.			Natural Increase.
		TOTAL (including Illegitimate)			Legiti-mate.	Illegitimate.			Total.	Males.	Females	
		Total	Males.	Females	Total.	Total.	Males.	Females				
Average, 1864-70 ...	21,150	106,926	54,927	51,999	104,342	2,584	1,804	1,280	67,323	33,878	33,445	39,603
" 1871-80 ...	18,014	104,379	53,604	50,775	102,674	1,705	878	827	71,611	36,224	35,387	32,768
" 1881-90 ...	14,692	83,762	43,077	40,685	82,187	1,575	816	759	64,220	32,233	31,987	19,542
" 1891-1900 ...	14,805	73,995	37,982	36,013	72,527	1,468	753	715	53,994	29,468	29,526	15,001
" 1901-10 ...	15,325	71,380	36,666	34,714	69,912	1,468	754	714	53,577	27,031	26,546	17,803
" 1911-20 ...	15,785	66,507	34,206	32,301	64,912	1,595	815	780	51,453	26,131	25,322	15,054
" 1921-30 ...	14,245	60,406	30,983	29,423	58,700	1,706	880	826	43,203	21,850	21,353	17,203
1926 ...	13,570	61,176	31,382	29,794	59,460	1,716	849	867	41,740	20,344	20,896	19,436
1927 ...	13,418	60,054	30,606	29,448	58,296	1,758	892	866	43,677	21,812	21,865	16,377
1928 ...	13,716	59,176	30,327	28,849	57,388	1,788	922	866	41,792	20,933	20,859	17,384
1929 ...	13,593	58,280	29,583	28,697	56,427	1,853	948	905	42,991	21,547	21,444	15,289
1930 ...	13,631	58,353	29,913	28,440	56,490	1,863	940	923	41,702	21,075	20,627	16,651
1931 ...	13,133	57,086	29,409	27,677	55,161	1,925	971	954	42,947	21,754	21,193	14,139
1932 ...	13,029	56,240	28,842	27,398	54,421	1,819	938	881	42,984	21,801	21,183	13,256
1933 ...	13,992	57,364	29,381	27,983	55,360	2,004	969	1,035	40,539	20,610	19,929	16,825
1934 ...	14,251	57,897	29,325	28,072	55,867	2,030	1,038	992	39,083	19,920	19,163	18,814
1935 ...	14,336	58,266	29,898	28,368	56,320	1,946	1,036	910	41,543	21,541	20,002	16,723
Average, 1926-35 ...	13,667	58,389	29,917	28,472	56,519	1,870	950	920	41,900	21,184	20,716	16,489
1936 ...	14,763	58,115	29,602	28,513	56,207	1,908	978	930	42,586	21,920	20,666	15,529

TABLE 4.—SAORSTÁT ÉIREANN.—MARRIAGE, BIRTH AND DEATH RATES, INFANT MORTALITY (Deaths of Infants under one year per 1,000 Births), and Natural Increase, 1864-1936.

PERIOD.	MARRIAGES.	BIRTHS.					DEATHS.		Natural Increase per 1,000 of Population.
	Rate per 1,000 Population.	Per 1,000 Population.	Legitimate per 1,000 Population.	Illegitimate.		Births of Males per 1,000 Births of Females.	Rate per 1,000 Population.	Infant Mortality per 1,000 Births.	
				Per 1,000 Population.	Per Cent. Total Births.				
1864-70 ...	5.10	25.79	25.17	0.62	2.42	1,056	16.23	95.61	9.56
1871-80 ...	4.54	26.31	25.88	0.43	1.63	1,056	18.06	96.80	8.25
1881-90 ...	4.02	22.88	22.45	0.43	1.89	1,059	17.56	93.06	5.32
1891-1900 ...	4.46	22.20	21.76	0.44	1.99	1,055	17.70	99.42	4.50
1901-10 ...	4.84	22.54	22.08	0.46	2.06	1,056	16.91	91.37	5.63
1911-20 ...	5.11	21.50	20.99	0.51	2.41	1,059	16.64	84.06	4.86
1921-30 ...	4.76	20.21	19.64	0.57	2.83	1,053	14.45	69.90	5.76
1926 ...	4.57	20.59	20.01	0.58	2.81	1,053	14.05	74.41	6.54
1927 ...	4.54	20.31	19.71	0.59	2.93	1,039	14.77	70.84	5.54
1928 ...	4.66	20.10	19.49	0.61	3.02	1,051	14.20	67.87	5.90
1929 ...	4.63	19.84	19.21	0.63	3.18	1,031	14.64	70.38	5.20
1930 ...	4.66	19.94	19.30	0.64	3.19	1,052	14.25	67.95	5.69
1931 ...	4.48	19.46	18.81	0.66	3.37	1,063	14.64	68.93	4.82
1932 ...	4.42	19.07	18.45	0.62	3.23	1,053	14.58	72.19	4.49
1933 ...	4.72	19.37	18.69	0.68	3.49	1,050	13.69	65.23	5.68
1934 ...	4.80	19.49	18.80	0.68	3.51	1,062	13.15	63.28	6.34
1935 ...	4.83	19.61	18.96	0.65	3.34	1,054	13.98	68.44	5.63
Average, 1926-35	4.63	19.78	19.14	0.63	3.21	1,051	14.20	68.95	5.58
1936 ...	4.98	19.61	18.97	0.64	3.28	1,038	14.37	74.15	5.24

TABLE 5.—MARRIAGES, BIRTHS AND DEATHS registered in SAORSTÁT ÉIREANN during each of the years 1926-36; with the average annual rates for the ten years 1926-35 and for 1936 per 1,000 of the population.

YEAR	Marriages.															Births.					Deaths.					
	Catholic.					All Other.					Total.					Quarter ending the last day of					Quarter ending the last day of					
	Quarter ending the last day of				Total.	Quarter ending the last day of				Total.	Quarter ending the last day of				Total.											
	Mar.	June.	Sept.	Dec.		Mar.	June.	Sept.	Dec.		Mar.	June.	Sept.	Dec.		March.	June.	Sept.	Dec.	March.	June.	Sept.	Dec.			
1926	3,589	3,015	3,188	2,808	12,600	177	275	309	209	970	3,766	3,290	3,497	3,017	13,570	14,824	16,228	15,600	14,524	61,176	11,548	10,898	8,746	10,548	41,740	
1927	3,642	2,847	3,156	2,856	12,501	171	228	295	223	917	3,813	3,075	3,451	3,079	13,418	14,892	15,884	15,302	14,026	60,054	13,410	11,816	8,651	9,800	43,677	
1928	3,572	2,995	3,245	2,970	12,782	176	256	312	190	934	3,748	3,251	3,557	3,160	13,716	14,593	15,840	14,868	13,875	59,176	12,578	11,062	8,561	9,591	41,792	
1929	3,177	3,106	3,427	2,960	12,670	165	277	293	188	923	3,342	3,383	3,720	3,148	13,593	14,151	15,345	14,993	13,791	58,280	13,960	10,895	8,524	9,612	42,991	
1930	3,760	2,843	3,191	2,876	12,670	204	234	298	225	961	3,964	3,077	3,489	3,101	13,631	14,481	15,305	14,862	13,705	58,353	12,666	10,751	8,435	9,850	41,702	
1931	3,348	2,875	3,269	2,736	12,228	170	253	310	172	905	3,518	3,128	3,579	2,908	13,133	14,304	15,142	14,410	13,230	57,086	13,686	11,293	8,364	9,604	42,947	
1932	3,009	2,990	3,320	3,018	12,177	152	230	289	181	852	3,161	3,160	3,509	3,199	13,029	13,585	14,804	14,800	13,051	56,240	13,193	11,267	8,895	9,629	42,964	
1933	3,464	3,224	3,252	3,153	13,093	162	225	298	214	899	3,626	3,449	3,550	3,367	13,992	13,693	15,011	14,922	13,738	57,364	12,918	9,703	8,231	9,687	40,539	
1934	3,130	3,348	3,763	3,190	13,431	141	214	272	193	820	3,271	3,562	4,035	3,383	14,251	14,521	15,009	14,734	13,633	57,897	11,612	10,025	8,245	9,201	39,083	
1935	3,692	2,836	3,824	3,102	13,454	165	220	333	164	882	3,857	3,056	4,157	3,266	14,336	14,414	14,919	14,941	13,902	58,266	11,989	10,947	8,795	10,412	41,543	
Average for ten years, 1926-1935	3,438	3,002	3,354	2,967	12,761	168	241	301	196	906	3,607	3,243	3,654	3,163	13,667	14,346	15,344	14,943	13,756	58,389	12,696	10,866	8,545	9,793	41,900	
1936	3,638	3,175	3,822	3,199	13,834	158	252	361	158	929	3,796	3,427	4,183	3,357	14,763	14,434	15,100	14,917	13,664	58,115	12,373	10,821	8,652	10,240	42,586	
Equivalent Annual Rate per 1,000 living:—																										
Average, 1926-1935	5.0	4.4	4.9	4.3	4.7	3.1	4.4	5.5	3.6	4.1	4.9	4.4	5.0	4.3	4.6	19.4	20.8	20.2	18.6	19.8	17.2	14.7	11.6	13.3	14.2	
1936	5.3	4.6	5.6	4.7	5.0	2.9	4.6	6.6	2.9	4.2	5.1	4.6	5.6	4.5	5.0	19.5	20.4	20.1	18.4	19.6	17.4	14.6	11.7	13.8	14.4	

TABLE 6.—SAORSTÁT ÉIREANN—DEATHS FROM VARIOUS CAUSES, 1864-1910

(Note.—Figures for individual years from 1864 to 1910 are given in the Annual Report for 1928).

CAUSES OF DEATH.	ANNUAL AVERAGE NUMBER OF DEATHS.					ANNUAL AVERAGE RATES PER 100,000 OF POPULATION.				
	1864-70	1871-80	1881-90	1891-1900	1901-10	1864-70	1871-80	1881-90	1891-1900	1901-10
ALL CAUSES ...	67,323	71,611	64,220	58,994	53,577	1622·7	1806·4	1756·2	1770·1	1691·4
Typhoid fever ...	} 2,973	660*	514	492	263	} 71·5	16·7*	14·1	14·7	8·3
Typhus ...		575*	462	166	60		14·5*	12·5	5·0	1·
Simple continued fever.		1,067*	393	110	26		26·9*	10·6	3·3	0·4
Small-pox ...	150	628	7	21	5	3·5	15·8	0·2	0·6	0·2
Measles ...	702	882	654	515	348	17·0	22·2	17·9	15·5	11·0
Scarlet fever ...	2,001	1,640	720	291	110	48·1	41·3	19·5	8·7	3·5
Whooping-cough...	1,257	1,366	1,037	821	661	30·3	34·5	28·4	24·7	20·9
Diphtheria ...	196	214	206	177	228	4·7	5·4	5·6	5·3	7·2
Influenza ...	127	69	155	1,537	963	3·0	1·7	4·4	46·3	30·4
Simple cholera ...	455	56	28	70	} 775	10·9	1·4	0·8	2·1	} 24·4
Dysentery ...	404	198	} 986	942		9·7	5·0	} 26·9	28·3	
Diarrhoea ...	1,456	1,300		35·1		32·8				
Pulmonary Tuberculosis.	6,777	6,960	7,026	6,669	6,263	163·4	175·5	192·3	200·2	197·6
Other Tuberculous diseases.	—	—	1,904	1,938	1,774	—	—	52·0	58·2	56·0
Cancer ...	—	—	1,362	1,608	2,157	—	—	37·4	48·3	68·2
Pneumonia ...	} 10,169	10,605	11,217	9,522	2,661†	} 244·9	267·7	306·5	285·4	84·4‡
Other respiratory diseases.					6,334‡					200·8‡
Puerperal sepsis ...	234	274	244	199	150	5·7	6·9	6·7	6·0	4·8
Other puerperal conditions.	516	456	370	299	280	12·4	11·5	10·1	9·0	8·2
Suicide ...	} 1,650	1,531	80†	90	96	} 39·8	38·6	2·2†	2·7	3·0
Other violence ...			1,286†	1,281	1,156			35·4†	38·5	36·5

* Average for 9 years 1872-80.

† Average for 9 years 1882-90.

‡ Average for 7 years 1904-10.

TABLE GA.—SAORSTÁT ÉIREANN.—NUMBER OF DEATHS FROM VARIOUS CAUSES, 1911-1930.

Nos.*	CAUSES OF DEATH.	1911	1912	1913	1914	1915	1916	1917	1918	1919	1920	Annual Average 1911-20.
	ALL CAUSES ...	51,149	50,489	52,184	49,674	53,713	50,627	51,713	53,682	55,776	45,521	51,453
1	Typhoid fever ...	267	184	204	207	181	209	191	190	132	180	195
2	Typhus ...	33	33	47	27	29	27	38	29	24	30	32
3	Measles ...	332	594	555	691	307	218	372	437	99	227	333
4	Scarlet fever ...	193	202	142	223	236	184	74	56	64	109	148
5	Whooping-cough ...	531	506	488	453	486	525	375	499	287	795	494
6	Diphtheria ...	266	249	196	205	232	200	187	152	185	378	225
7	Influenza ...	682	643	786	435	1,082	712	1,004	6,788	7,468	696	2,030
8	Dysentery ...	13	16	19	21	20	17	17	12	29	18	18
9	Encephalitis lethargica	—	—	—	—	—	—	—	—	4	17	—
10	Cerebro-spinal fever ...	16	15	11	12	65	40	44	46	25	21	30
11	Tuberculosis of respiratory system.	5,287	5,231	5,176	5,020	5,431	5,160	5,320	5,142	4,532	3,975	5,027
12	Other tuberculous diseases	1,366	1,330	1,340	1,324	1,294	1,311	1,346	1,350	1,307	1,147	1,312
13	Cancer ...	2,427	2,510	2,668	2,567	2,553	2,679	2,633	2,618	2,672	2,588	2,591
14	Diabetes mellitus ...	247	264	267	250	274	239	252	209	209	235	245
15 (pt. of)	Cerebral hæmorrhage	1,367	1,357	1,444	1,427	1,514	1,439	1,500	1,287	1,438	1,375	1,415
16	Heart disease ...	5,066	5,213	5,310	5,367	5,682	5,373	5,255	4,603	5,020	4,591	5,148
17 (pt. of)	Arterio-sclerosis ...	83	85	105	89	103	101	127	119	149	137	110
18	Bronchitis ...	4,587	4,608	4,529	4,145	5,027	4,164	4,544	3,761	4,355	3,516	4,324
19	Pneumonia, all forms	2,693	2,702	2,551	2,398	2,789	2,544	2,702	3,923	3,601	2,626	2,853
20	Other respiratory diseases	844	880	869	865	857	808	837	726	802	701	819
21	Gastric and duodenal ulcer	221	229	226	246	226	242	233	240	222	204	229
22	Diarrhœa and enteritis under 2 years	1,388	584	1,259	814	813	767	697	610	634	571	814
23	Appendicitis ...	102	109	140	127	140	111	150	133	121	161	129
24	Cirrhosis of liver ...	239	223	223	244	215	197	138	130	113	109	133
27	Acute & chr. nephritis...	1,089	1,171	1,203	1,164	1,153	1,213	1,203	1,111	1,124	1,065	1,150
28	Puerperal sepsis ...	117	164	139	164	139	159	101	93	96	122	129
29	Other puerperal causes	226	239	233	196	219	213	197	202	195	204	212
30 (pt. of)	Congenital debility and malformation: premature birth	2,304	2,128	2,341	2,102	2,156	2,073	2,069	1,902	1,953	1,987	2,101
32	Suicide ...	95	116	103	90	81	68	53	65	83	61	82
33	Other violent deaths...	1,269	1,085	1,163	1,187	1,232	1,548	1,199	926	881	1,218	1,165
34	Other defined causes ...	16,665	16,164	16,935	16,243	17,724	16,831	17,515	15,079	16,565	15,246	16,497
35	Causes ill-defined or unknown	1,194	1,655	1,512	1,362	1,453	1,255	1,340	1,239	1,387	1,211	1,361

* Deaths from Nos. 25, 26 and 31 and also from parts of Nos. 15, 17 and 30 are included in No. 34 for 1911-20. See page xxi. of Annual Report for 1931.

TABLE 6A (contd.).—NUMBER OF DEATHS FROM VARIOUS CAUSES, 1911-1930.

Nos.	CAUSES OF DEATH.	1921	1922	1923	1924	1925	1926	1927	1928	1929	1930.	Annual Average 1921-30.
	ALL CAUSES ...	44,537	44,547	42,217	45,180	43,650	41,740	43,677	41,792	42,991	41,702	43,203
1	Typhoid fever ...	140	96	142	123	105	126	98	94	88	70	108
2	Typhus ...	17	18	19	5	9	8	11	7	7	4	10
3	Measles ...	141	458	171	198	198	519	175	369	139	158	253
4	Scarlet fever ...	110	73	66	65	70	134	81	79	62	41	78
5	Whooping-cough...	216	201	454	621	429	258	448	279	393	352	365
6	Diphtheria ...	461	401	285	186	158	197	218	225	304	386	282
7	Influenza ...	648	1,812	621	2,073	1,171	654	2,099	858	1,659	614	1,221
8	Dysentery ...	27	9	15	4	13	6	13	8	9	2	11
9	Encephalitis lethargica	31	19	16	55	51	43	57	46	34	47	40
10	Cerebro-spinal fever	23	11	17	28	12	17	12	18	21	11	17
11	Tuberculosis of respiratory system	3,864	3,694	3,524	3,692	3,667	3,369	3,409	3,189	2,999	2,964	3,437
12	Other tuberculous diseases	960	920	944	890	1,006	993	892	858	876	861	920
13	Cancer ...	2,609	2,523	2,730	2,903	2,801	3,021	3,113	3,190	3,116	3,329	2,933
14	Diabetes mellitus	215	239	224	212	222	226	232	232	229	235	227
15	Cerebral hæmorrhage, etc.	1,878	1,927	1,991	2,058	2,081	2,027	2,066	2,188	2,191	2,363	2,077
16	Heart disease ...	4,427	4,609	4,643	4,792	4,965	4,656	5,031	5,117	5,616	5,958	4,981
17	Other circulatory diseases	386	340	373	398	448	474	456	500	505	500	439
18	Bronchitis ...	3,013	3,345	2,866	2,926	2,654	2,433	2,610	2,427	2,696	2,528	2,750
19	Pneumonia, all forms	2,303	2,792	2,102	2,667	2,338	2,314	2,833	2,358	2,608	2,442	2,476
20	Other respiratory diseases	678	714	681	763	737	666	684	758	790	753	722
21	Gastric and duodenal ulcer	201	216	267	292	270	264	271	340	284	335	274
22	Diarrhoea and enteritis under 2 years	883	443	513	515	640	815	493	569	559	492	592
23	Appendicitis ...	139	147	164	159	156	189	185	194	154	205	169
24	Cirrhosis of liver ...	118	98	94	88	90	113	106	80	91	62	95
25	Other diseases of liver, etc.	149	146	134	127	106	133	143	128	150	162	138
26	Other digestive diseases	1,380	1,223	1,219	1,160	1,136	1,150	1,076	1,094	1,125	1,153	1,172
27	Acute and chr. nephritis	1,024	996	1,043	1,062	1,128	1,145	1,117	1,213	1,271	1,320	1,132
28	Puerperal sepsis ...	108	118	117	102	105	115	77	103	80	81	101
29	Other puerperal causes	194	215	180	201	186	184	194	189	159	197	190
30	Congenital debility, etc.	1,814	1,639	1,716	1,925	1,814	1,867	1,738	1,745	1,778	1,844	1,788
31	Senility ...	8,688	8,749	8,489	9,034	9,091	7,872	8,198	7,997	7,762	7,118	8,300
32	Suicide ...	79	65	74	96	88	97	96	98	111	83	89
33	Other violent deaths	2,081	1,366	1,315	833	728	792	749	785	860	776	1,023
34	Other defined causes	3,597	3,326	3,368	3,400	3,530	3,623	3,680	3,533	3,338	3,430	3,491
35	Causes ill-defined or unknown.	1,985	1,599	1,640	1,437	1,447	1,240	1,016	915	927	817	1,302

TABLE 7.—SAORSTÁT ÉIREANN.—DEATH-RATES FROM VARIOUS CAUSES, per 100,000 of population, 1911-1930.

Nos.*	CAUSES OF DEATH.	1911	1912	1913	1914	1915	1916	1917	1918	1919	1920	Annual Average 1911-20.
	ALL CAUSES ...	1633·1	1618·2	1681·7	1606·5	1750·7	1650·2	1687·2	1750·9	1798·1	1467·0	1664·4
1	Typhoid fever ...	8·5	5·9	6·6	6·7	5·9	6·8	6·2	6·2	4·3	5·8	6·3
2	Typhus ...	1·1	1·1	1·5	0·9	0·9	0·9	1·2	1·0	0·8	1·0	1·0
3	Measles ...	10·6	19·0	17·9	22·3	10·0	7·0	12·1	14·3	3·2	7·3	12·4
4	Scarlet fever ...	6·2	6·5	4·6	7·2	7·7	6·0	2·4	1·8	2·1	3·5	4·8
5	Whooping-cough ...	17·0	16·2	15·7	14·7	15·8	17·1	12·2	16·3	9·3	25·6	16·0
6	Diphtheria ...	8·5	8·0	6·3	6·6	7·6	6·5	6·1	5·0	6·0	12·2	7·3
7	Influenza ...	21·8	20·6	25·3	14·1	35·3	23·2	32·8	221·4	240·7	22·4	65·8
8	Dysentery ...	0·4	0·5	0·6	0·7	0·6	0·6	0·6	0·4	0·9	0·6	0·6
9	Encephalitis lethargica	—	—	—	—	—	—	—	—	0·1	0·5	—
10	Cerebro-spinal fever ...	0·5	0·5	0·4	0·4	2·1	1·3	1·4	1·5	0·8	0·7	1·0
11	Tuberculosis of respiratory system	168·8	167·7	166·8	162·4	177·0	168·2	173·6	167·7	146·1	128·1	162·6
12	Other tuberculous diseases	43·6	42·6	43·2	42·8	42·2	42·7	43·9	44·0	42·1	37·0	42·4
13	Cancer, malignant disease.	77·5	80·4	86·0	83·0	83·2	87·3	85·9	85·4	86·1	83·4	83·8
14	Diabetes mellitus ...	7·9	8·5	8·6	8·4	8·9	7·8	8·2	6·8	6·7	7·6	7·9
(pt. of)	15 Cerebral hæmorrhage	43·6	43·5	46·5	46·2	49·3	46·9	48·9	42·0	46·4	44·3	45·8
16	Heart disease ...	161·7	167·1	171·1	173·6	185·2	175·1	171·5	150·1	161·8	148·0	166·5
(pt. of)	17 Arterio-sclerosis ...	2·6	2·7	3·4	2·9	3·4	3·3	4·1	3·9	4·8	4·4	3·5
18	Bronchitis ...	146·5	147·7	146·0	134·0	163·9	135·7	148·3	122·7	140·4	113·3	139·8
19	Pneumonia, all forms	86·0	86·6	82·2	77·5	90·9	82·9	88·2	128·1	116·1	84·6	92·3
20	Other respiratory diseases	26·9	28·2	27·9	28·0	27·9	26·3	27·3	23·7	25·9	22·6	26·5
21	Gastric and duodenal ulcer	7·1	7·3	7·3	8·0	7·4	7·9	7·6	7·8	7·2	6·6	7·4
22	Diarrhœa and enteritis under 2 years	44·3	13·7	40·6	26·3	26·5	25·0	22·8	19·9	20·4	18·4	26·3
23	Appendicitis ...	3·3	3·5	4·5	4·1	4·6	3·6	4·9	4·3	3·9	5·2	4·2
24	Cirrhosis of liver ...	7·6	7·1	7·2	7·9	7·0	6·4	4·5	4·3	3·6	3·5	5·9
27	Acute and chronic nephritis	34·8	37·5	38·8	37·6	37·6	39·6	39·3	36·2	36·2	34·3	37·2
28	Puerperal sepsis ...	3·7	5·3	4·5	5·3	4·5	5·2	3·3	3·0	3·1	3·9	4·2
29	Other puerperal causes	7·2	7·7	7·5	6·3	7·1	7·0	6·4	6·6	6·3	6·6	6·9
(pt. of)	30 Congenital debility and Malformation: premature birth.	73·6	68·2	75·4	68·0	70·3	67·7	67·5	62·0	63·0	64·0	68·0
32	Suicide ...	3·0	3·7	3·3	2·9	2·6	2·2	1·7	2·1	2·7	2·0	2·6
33	Other violent deaths ...	38·6	34·8	37·5	38·4	40·2	50·5	39·1	30·2	28·4	30·3	37·7
34	Other defined causes ...	532·1	518·1	545·8	525·3	577·7	548·6	571·5	491·8	534·0	491·3	533·6
35	Causes ill-defined or unknown	38·1	53·0	48·7	44·0	47·4	40·9	43·7	40·4	44·7	39·0	44·0

* See Note (*) on page 10.

TABLE 7 (contd.).—DEATH-RATES FROM VARIOUS CAUSES, per 100,000 of population, 1911-1930.

Nos.	CAUSES OF DEATH.	1921	1922	1923	1924	1925	1926	1927	1928	1929	1930.	Annual Average 1921-30.
	ALL CAUSES ...	1438.5	1474.1	1400.7	1503.5	1462.3	1404.9	1477.1	1419.6	1463.8	1424.7	1446.9
1	Typhoid fever ...	4.5	3.2	4.7	4.1	3.5	4.2	3.3	3.2	3.0	2.4	3.6
2	Typhus ...	0.5	0.6	0.6	0.2	0.3	0.3	0.4	0.2	0.2	0.1	0.3
3	Measles ...	4.6	15.1	5.7	6.6	6.6	17.5	5.9	12.5	4.7	5.4	8.5
4	Scarlet fever ...	3.6	2.4	2.2	2.2	2.3	4.5	2.7	2.7	2.1	1.4	2.6
5	Whooping-cough	7.0	6.6	15.1	20.7	14.4	8.7	15.2	9.5	13.4	12.0	12.3
6	Diphtheria ...	14.9	13.3	9.5	6.2	5.3	6.6	7.4	7.7	10.4	13.2	9.5
7	Influenza ...	20.9	60.0	20.6	69.0	39.2	22.0	71.0	29.2	56.5	21.0	40.9
8	Dysentery ...	0.9	0.3	0.5	0.1	0.4	0.2	0.4	0.3	0.3	0.1	0.3
9	Encephalitis lethargica	1.0	0.6	0.5	1.8	1.7	1.4	1.9	1.6	1.2	1.6	1.3
10	Cerebro-spinal fever	0.7	0.4	0.6	0.9	0.4	0.6	0.4	0.6	0.7	0.4	0.6
11	Tuberculosis of respiratory system	124.8	122.2	116.9	122.9	122.9	113.4	115.3	108.3	102.1	101.3	115.0
12	Other tuberculous diseases	31.0	30.4	31.3	29.6	33.7	33.4	30.2	29.2	29.8	29.4	30.8
13	Cancer ...	34.3	33.5	30.6	36.6	33.9	101.7	105.3	108.4	106.1	113.7	93.4
14	Diabetes mellitus	6.9	7.9	7.4	7.1	7.4	7.6	7.8	7.9	7.8	8.0	7.6
15	Cerebral hæmorrhage, etc.	60.6	63.8	66.1	68.5	69.7	68.2	69.9	74.3	74.6	80.7	69.6
16	Heart disease ...	143.0	152.5	154.0	159.5	166.3	156.7	170.1	173.8	191.2	203.6	167.1
17	Other circulatory diseases	12.5	11.3	12.4	13.2	15.0	16.0	15.4	17.0	17.2	17.4	14.7
18	Bronchitis ...	97.3	110.7	95.1	97.4	88.9	81.9	88.3	82.4	91.8	86.4	92.0
19	Pneumonia, all forms	74.4	92.4	69.7	88.8	78.3	77.9	95.8	80.1	88.8	83.4	82.9
20	Other respiratory diseases	21.9	23.6	22.6	25.4	24.7	22.4	23.1	25.7	26.9	25.7	24.2
21	Gastric and duodenal ulcer	6.5	7.1	8.9	9.7	9.0	8.9	9.2	11.5	9.7	11.5	9.2
22	Diarrhoea and enteritis under 2 years	23.5	14.7	17.0	17.1	21.5	27.4	16.7	19.3	19.0	16.8	19.8
23	Appendicitis ...	4.5	4.9	5.4	5.3	5.2	6.4	6.2	6.6	5.2	7.0	5.7
24	Cirrhosis of liver...	3.8	3.2	3.1	2.9	3.0	3.8	3.6	3.0	3.1	2.1	3.2
25	Other diseases of liver, etc.	4.8	4.8	4.4	4.2	3.6	4.5	4.8	4.3	5.1	5.5	4.6
26	Other digestive diseases	44.6	40.5	40.4	38.6	38.1	38.7	36.4	37.2	38.3	39.4	39.2
27	Acute and chronic nephritis	33.1	33.0	34.6	35.3	37.8	38.5	37.8	41.2	43.3	45.1	38.0
28	Puerperal sepsis ...	3.5	3.9	3.9	3.4	3.5	3.9	2.6	3.5	2.7	2.8	3.4
29	Other puerperal causes	6.3	7.1	6.0	6.7	6.3	6.2	6.6	6.4	5.4	6.7	6.4
30	Congenital debility, etc.	53.6	54.2	56.9	64.1	60.8	62.8	58.8	59.3	60.5	63.0	59.9
31	Senility ...	280.6	289.5	281.7	300.6	304.5	265.0	277.2	271.6	264.3	243.2	277.8
32	Suicide ...	2.5	2.2	2.5	3.2	3.0	3.3	3.2	3.3	3.8	2.8	3.0
33	Other violent deaths.	65.6	45.2	43.6	27.7	24.4	26.7	25.3	26.7	29.3	26.5	34.1
34	Other defined causes	116.2	110.1	111.8	116.1	118.2	121.9	124.5	120.0	113.7	117.2	117.0
35	Causes ill-defined or unknown	64.1	52.9	54.4	47.8	48.5	41.7	34.4	31.1	31.6	27.9	43.4

TABLE 7A.—DEATHS FROM VARIOUS CAUSES, SAORSTÁT ÉIREANN, 1931 to 1936,
AND NORTHERN IRELAND, 1936.

No.	CAUSES OF DEATH.	NUMBER OF DEATHS.						
		SAORSTÁT ÉIREANN						NORTHERN IRELAND
		1931	1932	1933	1934	1935	1936	
	ALL CAUSES ...	42,947	42,984	40,539	39,083	41,543	42,586	18,429
1	Typhoid fever (including paratyphoid.)	68	82	75	89	64	63	21
2	Typhus ...	11	8	3	4	2	2	
3	Measles ...	372	250	125	50	316	231	22
4	Scarlet fever ...	74	92	70	82	92	173	90
5	Whooping-cough ...	139	294	280	283	125	229	133
6	Diphtheria ...	317	383	418	341	378	345	129
7	Influenza ...	1,472	1,655	1,791	689	963	633	273
8	Dysentery ...	4	3		1	1	2	1
9	Encephalitis lethargica	36	32	32	23	27	22	42
10	Cerebro-spinal fever	19	17	17	14	29	41	6
11	Tuberculosis of respiratory system.	3,051	2,858	2,755	2,726	2,976	2,724	999
12	Other tuberculous diseases.	851	818	755	788	794	756	316
13	Cancer ...	3,294	3,312	3,266	3,405	3,523	3,573	1,664
14	Diabetes mellitus ...	243	239	251	267	256	287	131
15	Cerebral haemorrhage, etc. (No. 82).	2,431	2,503	2,202	2,303	2,273	2,382	1,376
16	Heart disease ...	6,024	6,136	6,233	6,585	7,026	7,626	3,635
17	Other circulatory diseases.	540	509	628	682	666	797	568
18	Bronchitis ...	2,594	2,616	2,160	1,956	2,143	2,220	806
19	Pneumonia, all forms	2,698	2,691	2,576	2,418	2,591	2,529	1,046
20	Other respiratory diseases.	781	785	684	660	617	701	283
21	Gastric and duodenal ulcer.	334	328	304	281	319	321	151
22	Diarrhoea and enteritis (under 2 years).	533	581	563	474	690	648	318
23	Appendicitis ...	183	221	204	176	179	204	104
24	Cirrhosis of the liver	89	77	71	69	66	82	31
25	Other diseases of the liver, etc.	168	177	147	161	166	151	94
26	Other digestive diseases.	1,033	1,072	928	932	969	953	374
27	Acute and chronic nephritis.	1,276	1,223	1,149	1,169	1,264	1,187	503
28	Puerperal sepsis ...	66	78	80	104	89	104	58
29	Other puerperal causes	180	178	175	167	183	169	99
30	Congenital debility, etc. (Nos. 157-161).	1,764	1,776	1,767	1,686	1,835	2,014	1,026
31	Senility ...	7,151	6,626	5,902	5,572	5,875	6,220	1,854
32	Suicide ...	108	110	103	104	92	98	51
33	Other violence ...	837	867	914	864	899	925	532
34	Other defined causes	3,351	3,502	3,246	3,238	3,408	3,520	1,568
35	Causes ill-defined or unknown.	856	795	647	670	647	604	125

TABLE 7B.—DEATH RATES FROM VARIOUS CAUSES, SAORSTAT ÉIREANN, 1931 TO 1936, AND NORTHERN IRELAND, 1936.

No.	CAUSES OF DEATH.	DEATH-RATE PER 100,000 OF POPULATION.						
		SAORSTAT ÉIREANN						NORTHERN IRELAND
		1931	1932	1933	1934	1935	1936	
	ALL CAUSES ...	1464.3	1457.6	1368.6	1315.5	1398.3	1437.3	1440.0
1	Typhoid fever (including paratyphoid.)	2.3	2.8	2.5	3.0	2.2	2.1	1.7
2	Typhus ...	0.4	0.3	0.1	0.1	0.1	0.1	...
3	Measles ...	12.7	8.5	4.2	1.7	10.6	7.8	1.7
4	Scarlet fever ...	2.5	3.1	2.7	2.8	3.1	5.8	7.0
5	Whooping-cough ...	4.7	10.0	9.7	9.5	4.2	7.7	10.4
6	Diphtheria ...	10.8	13.0	14.1	11.5	12.7	11.6	10.1
7	Influenza ...	50.2	56.1	60.5	23.2	32.4	23.1	21.3
8	Dysentery ...	0.1	0.1	...	0.0	0.0	0.1	0.1
9	Encephalitis lethargica	1.2	1.1	1.1	0.8	0.9	0.7	3.3
10	Cerebro-spinal fever ...	0.7	0.6	0.6	0.5	1.0	1.4	0.5
11	Tuberculosis of respiratory system	104.0	96.9	93.0	91.8	100.2	91.9	78.1
12	Other tuberculous diseases.	29.0	27.7	25.5	26.5	26.7	25.5	24.7
13	Cancer ...	112.3	112.3	110.3	114.6	118.6	120.6	130.0
14	Diabetes mellitus ...	8.3	8.1	8.5	9.0	8.6	9.7	10.2
15	Cerebral hæmorrhage, etc. (No. 82).	82.9	84.9	74.3	77.5	76.5	80.4	107.5
16	Heart Disease ...	205.4	208.1	210.4	221.7	236.5	257.4	284.0
17	Other circulatory diseases.	18.4	20.3	21.2	23.0	22.4	26.9	44.4
18	Bronchitis ...	88.5	88.7	72.9	65.9	72.1	74.9	63.0
19	Pneumonia, all forms	92.0	91.3	87.0	81.4	87.2	85.4	81.7
20	Other respiratory diseases.	26.6	26.6	23.1	22.2	20.8	23.7	22.1
21	Gastric and duodenal ulcer.	11.4	11.1	10.3	9.5	10.7	10.8	11.8
22	Diarrhœa and enteritis (under 2 years)	18.2	19.7	19.0	16.0	23.2	21.9	24.8
23	Appendicitis ...	6.2	7.5	6.9	5.9	6.0	6.9	8.1
24	Cirrhosis of the liver	3.0	2.6	2.4	2.3	2.2	2.8	2.4
25	Other diseases of the liver, etc.	5.7	6.0	5.0	5.4	5.6	5.1	7.4
26	Other digestive diseases.	35.2	36.4	31.3	31.3	32.6	32.2	29.2
27	Acute and chronic nephritis.	43.5	41.5	38.8	39.3	42.6	40.1	39.3
28	Puerperal sepsis ...	2.3	2.6	2.7	3.5	3.0	3.5	4.5
29	Other puerperal causes	6.1	6.0	5.9	5.6	6.2	5.7	7.7
30	Congenital debility, etc. (Nos. 157-161).	60.2	60.2	59.7	56.7	61.8	67.9	80.2
31	Senility ...	243.8	224.7	199.2	187.5	197.7	209.9	144.9
32	Suicide ...	3.7	3.7	3.5	3.5	3.1	3.3	4.0
33	Other violence ...	28.5	29.4	30.8	29.1	30.3	31.2	41.6
34	Other defined causes	114.3	118.8	109.6	110.7	114.7	118.8	122.5
35	Causes ill-defined or unknown.	29.2	26.9	21.8	22.5	21.8	20.4	9.8

TABLE 8—SAORSTÁT ÉIREANN. DEATHS OF MALES IN THIRTEEN AGE-GROUPS, registered during the years 1864-1936.

PERIOD	All Ages	Under 5 Years	5—	10—	15—	20—	25—	35—	45—	55—	65—	75—	85—	95 and up
Average, 1864-70 ...	33,878*	9,343	1,313	717	904	1,330	2,212	1,938	2,698	4,046	4,623	3,417	1,084	214
.. 1871-80 ...	36,224*	9,276	1,261	732	1,014	1,250	2,149	2,113	2,532	4,249	5,459	4,556	1,326	276
.. 1881-90 ...	32,233	7,140	982	653	962	1,270	1,966	1,901	2,495	3,660	4,888	4,636	1,462	218
.. 1891-1900	29,468	6,240	710	518	859	1,194	2,003	1,731	2,295	3,486	4,275	4,243	1,639	270
.. 1901-10 ...	27,031	5,444	566	398	680	964	1,954	1,740	2,050	3,258	4,541	3,827	1,379	230
.. 1911-20 ...	26,131	4,703	514	375	656	858	1,689	1,825	2,138	2,723	4,732	4,407	1,339	172
.. 1921-30 ...	21,850	3,478	379	269	474	627	1,085	1,253	1,931	2,896	4,391	3,662	1,267	138
1926 ...	20,844	3,676	363	239	452	534	993	1,177	1,883	2,724	4,116	3,365	1,197	125
1927 ...	21,812	3,483	375	236	461	535	1,074	1,228	1,993	3,014	4,477	3,491	1,314	131
1928 ...	20,933	3,226	346	234	444	510	933	1,086	1,895	2,965	4,425	3,461	1,274	134
1929 ...	21,547	3,307	362	247	399	509	913	1,163	1,977	3,191	4,727	3,417	1,217	118
1930 ...	21,075	3,233	384	242	405	495	916	1,077	1,852	3,139	4,960	3,187	1,077	108
1931 ...	21,754	3,201	357	240	411	520	905	1,094	1,983	3,238	5,224	3,419	1,056	106
1932 ...	21,801	3,235	366	226	412	545	965	1,102	1,850	3,358	5,384	3,255	1,001	96
1933 ...	20,610	2,975	339	236	387	528	962	1,097	1,887	3,171	4,912	3,156	888	72
1934 ...	19,920	2,735	322	225	363	533	890	1,031	1,702	3,204	4,991	3,040	801	83
1935 ...	21,541	3,174	305	251	388	536	945	1,130	1,926	3,322	5,190	3,442	840	92
Average, 1926-35 ...	21,184	3,225	352	237	412	524	950	1,119	1,895	3,133	4,841	3,323	1,066	107
1936 ...	21,920	3,210	283	235	318	541	849	1,104	1,746	3,426	5,580	3,631	890	107

Rates per 1,000 of corresponding population.

1864-70 ...	16.49	36.85	5.53	3.00	4.22	7.07	8.24	9.55	14.86	25.55	60.25	125.94	239.09
1871-80 ...	18.55	39.78	5.26	3.05	5.03	7.32	8.88	10.76	15.38	29.21	66.54	144.84	295.18
1881-90 ...	17.71	36.33	4.55	2.91	4.62	7.31	9.05	10.44	15.56	28.84	65.40	136.47	279.81
1891-1900 ...	17.65	37.57	3.97	2.70	4.47	7.16	9.00	10.32	15.12	28.03	60.32	137.46	298.23
1901-10 ...	16.90	34.68	3.51	2.44	4.12	6.32	8.44	9.48	14.40	28.73	50.27	111.41	233.22
1911-20 ...	16.73	30.81	3.35	2.45	4.31	6.32	7.72	9.60	13.99	25.45	46.20	116.64	254.29
1921-30 ...	14.39	23.58	2.58	1.77	3.21	4.92	5.33	7.08	11.44	24.50	48.08	107.81	217.55
1926 ...	13.83	25.15	2.51	1.58	3.09	4.29	4.99	6.79	10.91	22.55	46.25	101.94	200.79
1927 ...	14.52	23.91	2.60	1.57	3.17	4.31	5.41	7.11	11.58	25.03	50.48	106.11	220.17
1928 ...	13.97	22.20	2.40	1.56	3.06	4.12	4.71	6.30	11.04	24.69	50.02	105.48	215.13
1929 ...	14.40	22.79	2.52	1.65	2.75	4.12	4.62	6.76	11.53	26.61	53.51	104.28	204.22
1930 ...	14.12	22.32	2.68	1.62	2.80	4.01	4.64	6.27	10.83	26.23	56.26	97.45	181.64
1931 ...	14.53	22.04	2.48	1.60	2.83	4.20	4.57	6.35	11.56	26.98	59.10	104.27	177.65
1932 ...	14.49	22.16	2.53	1.50	2.82	4.38	4.85	6.40	10.73	27.83	60.58	98.73	166.82
1933 ...	13.63	20.28	2.33	1.56	2.64	4.23	4.81	6.31	10.89	26.16	55.01	95.29	145.22
1934 ...	13.12	18.57	2.21	1.48	2.47	4.25	4.44	5.90	9.79	26.33	55.68	91.45	133.27
1935 ...	14.17	21.53	2.09	1.65	2.63	4.27	4.70	6.46	11.06	27.26	58.47	103.38	140.34
Average, 1926-35...	14.08	22.10	2.44	1.58	2.83	4.22	4.77	6.47	10.99	25.97	54.54	100.84	178.54
1936 ...	14.42	21.77	1.94	1.54	2.16	4.31	4.23	6.31	10.03	23.13	62.14	108.91	149.88

* During 1864-70 the ages at death were unspecified for an average annual number of 49 males; and during 1871-80 for an average annual number of 29 males.

TABLE 8 (contd.)—SAORSTÁT ÉIREANN. DEATHS OF FEMALES IN THIRTEEN AGE-GROUPS, registered during the years 1864-1936.

PERIOD	All Ages	Under 5 Years	5—	10—	15—	20—	25—	35—	45—	55—	65—	75—	85—	95 and up
Average, 1864-70	33,445*	8,217	1,309	766	897	1,105	2,145	2,004	2,591	4,173	4,932	3,807	1,179	289
„ 1871-80	35,387*	8,197	1,303	841	1,071	1,078	2,114	2,042	2,392	4,391	5,450	4,747	1,402	344
„ 1881-90	31,987	6,236	1,041	808	1,104	1,090	1,995	2,014	2,354	3,859	5,155	4,632	1,429	270
„ 1891-1900	29,526	5,383	754	683	1,033	1,042	1,898	1,784	2,308	3,651	4,602	4,501	1,589	298
„ 1901-10	26,546	4,668	621	536	816	861	1,782	1,669	2,012	3,423	4,673	3,846	1,380	259
„ 1911-20	25,322	3,996	565	466	708	737	1,570	1,682	1,858	2,620	5,039	4,567	1,324	195
„ 1921-30	21,353	2,858	377	309	523	565	1,134	1,284	1,749	2,620	4,420	3,992	1,369	153
1926	20,896	3,105	421	331	511	543	1,135	1,280	1,799	2,523	4,171	3,506	1,319	162
1927	21,865	2,913	364	264	517	548	1,169	1,301	1,829	2,663	4,566	4,076	1,499	156
1928	20,859	2,737	352	272	453	545	1,018	1,177	1,859	2,657	4,521	3,648	1,479	141
1929	21,444	2,685	352	253	480	526	1,064	1,197	1,819	2,705	4,791	4,011	1,422	139
1930	20,627	2,506	346	272	448	494	1,032	1,153	1,863	2,886	4,661	3,558	1,282	126
1931	21,193	2,626	287	279	445	514	1,092	1,208	1,777	2,855	5,005	3,625	1,337	143
1932	21,183	2,653	366	268	475	493	1,085	1,136	1,755	2,930	5,044	3,595	1,263	120
1933	19,929	2,409	391	237	398	504	1,005	1,151	1,674	2,686	4,740	3,511	1,131	92
1934	19,163	2,224	335	251	368	468	998	1,067	1,609	2,596	4,740	3,406	982	119
1935	20,002	2,386	325	299	369	503	947	1,124	1,554	2,841	4,753	3,694	1,083	124
Average, 1926-35	20,716	2,624	354	273	447	514	1,054	1,179	1,754	2,734	4,699	3,672	1,280	132
1936	20,666	2,626	323	212	347	514	1,000	1,076	1,556	2,875	5,003	3,895	1,128	111

Rates per 1,000 of corresponding population.

1864-70	15.77	33.33	5.66	3.36	4.05	5.58	7.56	9.10	12.88	24.38	62.03	121.93	228.66
1871-80	17.61	36.12	5.56	3.67	5.19	6.08	8.06	9.65	13.33	27.63	66.20	142.88	276.52
1881-90	17.30	32.66	4.95	3.75	5.30	6.54	8.65	10.01	13.77	23.21	66.95	135.21	259.63
1891-1900	17.62	33.39	4.34	3.71	5.46	6.60	8.41	9.91	13.96	23.16	65.09	142.12	251.89
1901-10	16.79	30.61	3.97	3.42	5.07	5.98	7.80	9.38	13.75	23.99	48.04	107.57	265.12
1911-20	16.64	26.99	3.81	3.16	4.84	5.96	7.24	9.42	12.92	24.90	43.53	109.46	220.24
1921-30	14.52	20.08	2.67	2.13	3.71	4.84	5.61	7.45	11.24	24.08	45.18	98.58	190.62
1926	14.27	21.95	3.01	2.29	3.65	4.70	5.69	7.47	11.33	22.94	44.18	89.17	179.10
1927	15.03	20.72	2.62	1.84	3.71	4.77	5.90	7.64	10.90	24.37	48.66	101.66	201.34
1928	14.43	19.59	2.55	1.90	3.28	4.77	5.17	6.96	11.85	24.46	48.47	91.52	198.21
1929	14.88	19.29	2.56	1.78	3.48	4.62	5.42	7.10	11.64	24.99	51.54	100.95	191.63
1930	14.38	18.09	2.53	1.92	3.27	4.36	5.28	6.87	11.98	26.80	50.38	89.97	173.61
1931	14.76	18.93	2.09	1.97	3.24	4.53	5.58	7.19	11.41	26.48	54.02	91.52	182.22
1932	14.67	19.02	2.66	1.88	3.44	4.32	5.52	6.72	11.21	27.02	54.14	90.26	169.34
1933	13.74	17.20	2.82	1.65	2.87	4.40	5.09	6.78	10.65	24.67	50.67	87.78	149.11
1934	13.19	15.84	2.42	1.75	2.65	4.08	5.04	6.27	10.21	23.79	50.56	84.96	133.94
1935	13.78	17.02	2.35	2.09	2.66	4.39	4.79	6.62	9.88	26.08	50.76	92.25	146.98
Average, 1926-35	14.31	18.77	2.56	1.91	3.23	4.49	5.35	6.96	11.11	25.16	50.34	92.00	172.55
1936	14.32	18.84	2.34	1.49	2.51	4.51	5.09	6.37	9.94	26.53	53.74	97.86	151.80

* During 1864-70 the ages at death were unspecified for an average annual number of 31 females; and during 1871-80 for an average annual number of 15 females.

TABLE 8 (contd.)—SAORSTÁT ÉIREANN. DEATHS OF PERSONS IN THIRTEEN AGE-GROUPS, registered during the years 1864-1936.

PERIOD	All Ages	Under 5 Years	5—	10—	15—	20—	25—	35—	45—	55—	65—	75—	85—	95 and up
Average, 1864-70 ...	67,323*	17,560	2,622	1,483	1,801	2,435	4,357	3,932	5,289	8,219	9,555	7,224	2,263	503
„ 1871-80 ...	71,611*	17,473	2,564	1,573	2,085	2,328	4,263	4,155	4,924	8,640	10,909	9,303	2,728	622
„ 1881-90 ...	64,220	13,376	2,023	1,461	2,066	2,360	3,961	3,915	4,849	7,519	10,043	9,268	2,891	488
„ 1891-1900 ...	58,994	11,623	1,464	1,201	1,892	2,236	3,901	3,515	4,603	7,137	8,877	8,749	3,228	568
„ 1901-10 ...	53,577	10,112	1,187	934	1,496	1,825	3,736	3,409	4,062	6,681	9,214	7,873	2,759	489
„ 1911-20 ...	51,453	8,699	1,079	841	1,359	1,595	3,259	3,507	3,996	5,343	9,771	8,974	2,663	367
„ 1921-30 ...	43,203	6,336	756	578	997	1,192	2,219	2,537	3,680	5,516	8,811	7,654	2,636	291
1926 ...	41,740	6,781	784	570	963	1,077	2,128	2,457	3,682	5,247	8,287	6,961	2,516	287
1927 ...	43,677	6,396	739	500	978	1,083	2,243	2,529	3,822	5,677	9,043	7,567	2,813	287
1928 ...	41,792	5,963	698	506	897	1,055	1,951	2,263	3,754	5,622	8,946	7,109	2,753	275
1929 ...	42,991	5,992	714	500	879	1,035	1,977	2,360	3,796	5,896	9,518	7,428	2,639	257
1930 ...	41,702	5,739	730	514	853	989	1,948	2,230	3,715	6,025	9,621	6,745	2,359	234
1931 ...	42,947	5,827	644	519	856	1,034	1,997	2,302	3,760	6,093	10,229	7,044	2,393	249
1932 ...	42,984	5,888	732	494	887	1,038	2,050	2,244	3,605	6,288	10,428	6,850	2,264	216
1933 ...	40,539	5,384	730	473	785	1,032	1,967	2,248	3,561	5,357	9,652	6,667	2,019	164
1934 ...	39,083	4,959	657	476	731	1,001	1,888	2,098	3,311	5,800	9,731	6,446	1,783	202
1935 ...	41,543	5,560	630	550	757	1,039	1,892	2,254	3,480	6,163	9,943	7,136	1,923	216
Average, 1926-35 ...	41,900	5,849	706	510	859	1,038	2,004	2,298	3,649	5,867	9,540	6,995	2,346	239
1936	42,586	5,836	606	447	665	1,055	1,849	2,180	3,302	6,301	10,583	7,526	2,018	218

Rates per 1,000 of corresponding population.

1864-70 ...	16.23	35.11	5.59	3.17	4.13	6.30	7.89	9.31	13.82	24.94	61.15	123.76	233.44
1871-80 ...	13.06	37.97	5.41	3.35	5.13	6.69	8.45	10.18	14.31	28.38	66.37	143.83	284.60
1881-90 ...	17.56	34.62	4.75	3.32	4.96	6.93	8.85	10.21	14.64	28.52	66.19	135.84	269.29
1891-1900 ...	17.70	35.51	4.15	3.20	4.96	6.89	8.71	10.11	14.51	28.10	62.96	139.82	289.88
1901-10 ...	16.91	32.68	3.74	2.92	4.59	6.15	8.12	9.43	14.07	28.86	49.11	109.45	273.79
1911-20 ...	16.64	28.93	3.58	2.80	4.56	6.15	7.48	9.52	13.47	25.18	44.78	112.87	236.00
1921-30 ...	14.45	21.86	2.63	1.95	3.46	4.88	5.47	7.26	11.34	24.30	46.58	102.78	202.72
1926 ...	14.05	23.58	2.76	1.93	3.37	4.48	5.34	7.13	11.11	22.74	45.19	94.92	188.72
1927 ...	14.77	22.34	2.61	1.70	3.43	4.53	5.65	7.37	11.58	24.72	49.54	103.67	209.70
1928 ...	14.20	20.92	2.48	1.73	3.16	4.43	4.94	6.62	11.43	24.58	49.23	97.82	205.73
1929 ...	14.64	21.07	2.54	1.71	3.11	4.36	5.02	6.93	11.58	25.84	52.50	102.46	197.23
1930 ...	14.25	20.25	2.60	1.77	3.03	4.18	4.96	6.57	11.38	26.50	53.25	93.35	177.19
1931 ...	14.64	20.52	2.29	1.78	3.03	4.36	5.08	6.76	11.49	26.74	56.50	97.29	180.18
1932 ...	14.58	20.62	2.59	1.68	3.12	4.35	5.18	6.56	10.96	27.45	57.28	94.10	168.22
1933 ...	13.69	18.78	2.57	1.61	2.75	4.31	4.95	6.54	10.77	25.46	52.79	91.18	147.42
1934 ...	13.15	17.24	2.31	1.61	2.56	4.17	4.74	6.09	9.99	25.13	53.06	87.89	133.64
1935 ...	13.98	19.33	2.21	1.86	2.65	4.33	4.75	6.54	10.50	26.70	54.22	97.30	144.01
Average, 1926-35	14.20	20.47	2.50	1.74	3.02	4.35	5.06	6.71	11.08	25.59	52.36	96.00	175.20
1936	14.37	20.35	2.14	1.52	2.33	4.40	4.65	6.34	9.99	27.38	57.86	102.90	150.94

* During 1864-70 the ages at death were unspecified for an average annual number of 80 persons: and during 1871-80 for an average annual number of 44 persons.

TABLE 9.—INFANT MORTALITY (Deaths of Infants under one year of age, per 1,000 Births), by certain causes, 1926-36.

CAUSES OF DEATH.	DEATHS OF INFANTS UNDER ONE YEAR PER 1,000 BIRTHS REGISTERED.										
	1926	1927	1928	1929	1930	1931	1932	1933	1934	1935	1936
ALL CAUSES	74.41	70.84	67.87	70.38	67.95	68.93	72.19	65.23	63.28	68.44	74.15
Measles (7)	1.59	0.47	1.15	0.44	0.46	1.40	1.00	0.30	0.22	0.96	0.33
Scarlet Fever (8)	0.03	0.08	0.04	0.05	0.02	0.07	0.07	0.03	0.02	0.09	0.31
Whooping-cough (9)	1.81	3.40	2.40	3.38	3.24	1.16	2.60	2.54	2.97	1.05	2.20
Diphtheria (10)	0.25	0.29	0.19	0.35	0.16	0.25	0.23	0.23	0.16	0.37	0.55
Influenza (11)	0.54	2.15	0.81	1.16	0.24	1.09	1.12	0.94	0.47	0.55	0.48
Tuberculosis of Nervous System (24)	0.31	0.22	0.37	0.19	0.45	0.35	0.32	0.31	0.40	0.53	0.50
Tuberculosis of Intestines and Peritoneum (25)	0.47	0.48	0.30	0.58	0.19	0.26	0.27	0.26	0.29	0.33	0.17
Other Tuberculous Diseases (23, 26-32)	0.70	1.00	0.58	0.67	0.72	0.93	0.35	0.39	0.40	0.48	0.60
Syphilis (34)	0.28	0.27	0.25	0.19	0.15	0.23	0.11	0.14	0.10	0.14	0.21
Meningitis (79)	1.34	1.19	1.05	1.01	0.79	0.86	0.96	0.89	0.59	0.64	0.69
Convulsions (86)	8.39	7.92	8.05	6.90	6.34	6.78	6.54	5.61	5.41	4.50	5.32
Bronchitis (106)	4.22	4.28	3.72	3.88	3.77	3.17	3.96	2.79	3.26	3.40	2.96
Pneumonia (107-9)	6.11	7.60	6.01	7.24	7.35	7.72	8.44	6.99	6.72	8.08	8.96
Inflammation of Stomach (118a)	1.60	1.45	1.05	1.29	1.32	1.24	1.62	1.19	1.09	0.94	1.02
Diarrhea and Enteritis (119)	11.97	7.18	8.43	8.49	7.20	8.27	9.33	8.92	7.50	10.65	10.38
Congenital Malformations (157)	2.16	2.42	2.62	2.78	3.29	3.38	3.40	3.59	3.54	3.90	4.44
Congenital Debility (158)*	19.35	17.86	17.30	17.61	17.20	16.00	16.46	14.38	13.78	14.19	14.44
Premature Birth (159)	8.04	7.26	6.98	7.48	8.48	8.58	8.53	9.59	8.05	9.76	11.31
Injury at Birth (160)	0.40	0.56	0.74	0.84	0.96	0.82	0.65	1.17	0.86	1.19	
Other Diseases peculiar to Early Infancy (161)*	0.42	0.67	1.42	1.18	1.20	1.49	1.69	2.06	2.07	2.30	2.70
Suffocation (Overlying) (182)...	0.15	0.12	0.14	0.27	0.10	0.26	0.12	0.09	0.22	0.14	0.27
Lack of Care (194a)	0.51	0.48	0.71	0.48	0.45	0.47	0.43	0.40	0.29	0.38	0.53
Other Causes	4.17	3.65	3.74	4.02	3.99	4.01	3.82	3.03	4.56	4.20	3.99

* For the years 1925-30, some of the deaths now included in Other Diseases peculiar to Early Infancy (161) were assigned to Congenital Debility (158.)

TABLE 10.—INFANT MORTALITY, by certain causes, and age-periods, in the year 1936.

DEATHS OF INFANTS UNDER ONE YEAR PER 1,000 BIRTHS REGISTERED.

CAUSES OF DEATH.	Under 24 Hours.	1-7 Days.	7-14 Days.	14-21 Days.	21 Days & under 1 Mth.	Total under 1 Mth.	1-2 Mths.	2-3 Mths.	3-6 Mths.	6-12 Mths.	Total under 1 year.
ALL CAUSES	8.04	8.67	5.18	4.03	4.15	30.07	9.86	6.90	13.49	13.83	74.15
Measles (7)	0.02	.	0.02	0.04	0.05	0.03	0.79	0.95
Scarlet Fever (8)	0.02	.	.	.	0.02	.	.	0.05	0.24	0.31
Whooping-cough (9)	0.03	0.07	0.10	0.24	0.15	0.76	0.95	2.20
Diphtheria (10)	0.02	0.02	0.05	0.05	0.14	0.03	0.09	0.05	0.24	0.55
Influenza (11)	0.02	0.05	0.07	0.03	0.05	0.16	0.17	0.48
Tuberculosis of the Nervous System (24)	0.02	0.15	0.33	0.50
Tuberculosis of Intestines and Peritoneum (25)	0.01	0.09	0.07	0.17
Other Tuberculous Diseases (23, 26-32)	0.02	0.02	.	0.02	0.29	0.27	0.60
Syphilis (34)	0.05	0.02	0.03	0.02	.	0.12	.	0.04	0.02	0.03	0.21
Meningitis (79)	0.05	.	.	.	0.05	0.07	0.05	0.17	0.35	0.69
Convulsions (86)	0.24	0.50	0.48	0.23	0.36	1.81	0.83	0.69	1.03	0.96	5.32
Bronchitis (106)	0.03	0.02	0.12	0.07	0.19	0.43	0.52	0.34	0.81	0.86	2.96
Pneumonia (107-9)	0.05	0.29	0.28	0.26	0.88	1.13	0.98	2.27	3.70	8.96
Inflammation of Stomach (118a)	.	0.03	0.02	0.03	0.07	0.15	0.16	0.09	0.20	0.33	1.02
Diarrhoea and Enteritis (119)	.	0.03	0.24	0.33	0.52	1.12	1.98	1.84	3.55	1.89	10.38
Congenital Malformations (157)	0.57	1.08	0.40	0.29	0.24	2.58	0.69	0.40	0.41	0.36	4.44
Congenital Debility (158) ...	1.62	2.48	1.31	0.96	1.19	7.56	2.75	1.44	1.88	0.81	14.44
Premature Birth (159) ...	3.75	3.03	1.51	1.12	0.69	10.10	0.74	0.23	0.19	0.05	11.31
Injury at Birth (160) ...	0.45	0.39	0.15	0.09	0.07	1.15	0.04	.	.	.	1.19
Other Diseases peculiar to early Infancy (161)	0.88	0.74	0.43	0.31	0.10	2.46	0.22	0.02	.	.	2.70
Suffocation (overlying) (182) ...	0.02	0.02	0.02	0.01	0.02	0.09	0.03	0.03	0.07	0.05	0.27
Lack of Care (194a) ...	0.34	0.14	0.02	.	0.03	0.53	0.53
Other Causes	0.09	0.05	0.14	0.17	0.22	0.67	0.36	0.36	1.22	1.38	3.99

TABLE 11.—INFANT MORTALITY, by certain causes, for each of the undermentioned areas or groups of areas in 1936. (Corrected for transfers to area of residence.)

CAUSES OF DEATH.	DEATHS OF INFANTS UNDER ONE YEAR PER 1,000 BIRTHS REGISTERED												
	CITIES AND BOROUGHES.					ALL URBAN AREAS.				RURAL DISTRICTS IN PROVINCES.			
	City of Dublin.	Borough of Drum L., - haire	Cork.	Limerick.	Waterford.	10,000 population & upwards.	Under 10,000 population.	Total Urban Areas.	Total Rural Districts.	Leinster.	Munster.	Connaught.	Ulster (part of).
	(1)	(2)	(3)	(4)	(5)	(6)	(7)	(8)	(9)	(10)	(11)	(12)	(13)
ALL CAUSES	113.92	88.79	79.46	95.29	89.53	102.58	81.47	98.65	58.89	66.70	58.98	50.63	55.10
Measles (7)	2.01	.	1.05	10.03	.	1.71	0.72	1.53	0.56	0.43	0.50	0.84	0.43
Scarlet Fever (8)	0.79	0.49	0.24	0.45	0.22	0.09	.	0.36	0.87
Whooping-cough (9)	3.23	1.46	.	.	3.03	3.03	2.65	2.96	1.73	2.38	1.18	1.91	1.30
Diphtheria (10)	0.17	.	1.05	.	.	0.22	0.72	0.31	0.70	1.0	0.76	0.24	0.43
Influenza (11)	0.09	.	1.05	.	.	0.22	0.72	0.31	0.59	0.36	0.59	0.96	0.43
Tuberculosis of the Nervous System (24).	0.96	.	1.05	.	3.03	0.83	0.24	0.72	0.36	0.55	0.50	0.12	.
Tuberculosis of Intestines and Peritoneum (25).	.	.	0.52	.	.	0.06	0.72	0.18	0.17	0.18	0.17	0.24	.
Other Tuberculous Diseases (23, 26-32).	1.74	1.16	0.98	1.12	0.28	0.46	.	0.60	.
Syphilis (34)	0.52	0.33	.	0.27	0.17	0.46	.	.	0.22
Meningitis (79)	0.96	1.46	.	2.01	1.52	0.91	0.96	0.94	0.53	0.82	0.34	0.72	.
Convulsions (86)	3.84	4.36	5.23	4.01	7.59	4.57	12.05	5.93	4.9.	3.75	5.51	6.94	2.39
Bronchitis (106)	4.54	.	3.13	7.02	10.63	4.4.	2.65	4.03	2.26	1.92	1.76	2.75	3.47
Pneumonia (107-9)	19.54	10.19	14.11	9.03	6.07	16.14	6.04	14.26	5.67	5.95	5.20	4.43	8.46
Inflammation of Stomach (118a).	1.05	1.46	.	7.02	3.03	1.54	0.96	1.44	0.75	0.82	1.34	0.12	0.22
Diarrhoea and Enteritis (119)	20.93	14.55	18.82	18.06	28.84	19.23	13.74	18.21	5.50	5.49	7.72	2.63	4.99
Congenital Malformations (157).	6.97	7.28	2.61	3.01	3.03	6.39	4.34	6.01	3.46	4.31	3.52	2.75	2.61
Congenital Debility (158) ...	9.94	16.00	6.27	16.05	3.03	9.97	14.70	10.85	16.67	17.57	16.95	15.68	15.62
Premature Birth (159)	22.77	10.19	14.63	4.01	13.66	18.62	10.61	17.13	7.68	11.44	6.71	4.91	6.29
Injury at Birth (160)	2.27	2.91	1.05	1.00	1.52	1.87	1.45	1.79	0.81	1.10	0.84	0.36	0.87
Other Diseases peculiar to early Infancy (161) ...	4.71	7.28	2.09	7.02	1.52	4.35	3.86	4.23	1.73	2.65	1.68	0.36	2.17
Suffocation (overlying) (182).	0.17	.	1.05	.	.	0.22	.	0.18	0.34	0.73	0.08	0.12	0.43
Lack of Care (194a)	0.44	1.46	1.57	1.00	.	0.61	.	0.49	0.56	0.46	0.92	0.24	0.43
Other Causes	6.28	10.19	4.18	6.02	3.03	5.67	3.14	5.20	3.24	3.66	2.68	3.35	3.47

TABLE 12.—MORTALITY, by certain causes and by age-periods, among ILLEGITIMATE INFANTS UNDER ONE YEAR OF AGE, in 1936.

CAUSES OF DEATH.	NUMBER OF DEATHS OF ILLEGITIMATE INFANTS AT AGES										
	Under 24 Hours.	1-7 Days.	7-14 Days.	14-21 Days.	21 Days and under 1 Month	Total under 1 Month	1-2 Mths.	2-3 Mths.	3-6 Mths.	6-12 Mths.	Total under 1 Year.
Measles (7)	1	.	.	6	7
Scarlet Fever (8)
Whooping Cough (9)	2	3	17	19	41
Diphtheria (10)	5	1	6	4	3	2	7	22
Influenza (11)	1	1	.	2	3	1	7
Tuberculosis of the Nervous System (24)	1	1
Tuberculosis of Intestines and Peritoneum (25)	1	.	.	1
Other Tuberculous Diseases (23, 26-32)	4	3	7
Syphilis (34)	1	1	.	2	.	1	.	1	4
Meningitis (79)	1	.	.	.	1	.	.	3	3	7
Convulsions (86)	1	1	1	1	4	2	4	1	2	13
Bronchitis (106)	2	2	2	2	3	6	15
Pneumonia (107-9)	1	1	3	.	5	3	5	13	14	40
Inflammation of Stomach (118a)	1	1	3	2	8	2	16
Diarrhoea and Enteritis (119)	1	1	7	2	11	19	24	42	9	105
Congenital Malformations (157)	7	1	1	4	13	5	1	4	1	24
Congenital Debility (158)	1	10	6	12	6	35	28	31	21	7	122
Premature Birth (159)	16	17	8	9	8	58	7	.	2	1	68
Injury at Birth (160)	4	3	.	1	1	9	9
Other diseases peculiar to early Infancy (161)	7	4	2	2	.	15	15
Suffocation (overlying) (182)	1	.	1	1
Lack of Care (194a)	15	5	.	.	1	21	21
Other Causes	5	2	2	1	3	13	4	4	7	7	36
ALL CAUSES	48	52	23	44	31	198	80	83	130	90	581

TABLE 13.—DEATHS OF ILLEGITIMATE INFANTS UNDER ONE YEAR OF AGE by age-periods in each county and county borough in 1936, distinguishing deaths in Institutions. (Corrected for transfers.)

COUNTIES AND COUNTY BOROUGHS BY PROVINCES.	Under 24 Hours	1-7 Days.	7-14 Days.	14-21 Days.	21 Days & under 1 mth.	Total under 1 mth.	1-2 mths.	2-3 mths.	3-6 mths.	6-12 mths.	Total under 1 year.	Place of Occurrence.	
												Institutions.	Elsewhere.
SAORSTAT EIREANN	48	52	23	44	31	198	80	88	130	90	581	419	162
Carlow ...		1			2	3	3	1	2	3	12	10	2
Dublin Co. ...	3	5	2	3	1	14	6	4	15	7	46	44	2
City of Dublin ...	9	7	3	11	10	40	23	17	37	23	140	119	21
Kildare ...	1	1	2	2	1	7	3	2	2	1	15	12	3
Kilkenny ...	2	2	1	5	5	15	3	3	5	2	28	18	10
Laoghis ...		1	1	1		3	1	4	3	1	12	11	1
Longford ...	1					1			1		2	2	
Louth ...	3	3				6			1	2	9	6	3
Meath ...	2	1	1	1		5	1			3	9	7	2
Offaly ...	1				1	2	2	5		1	10	5	5
Westmeath ...	1	3	2	2		8	2	2		5	17	13	4
Wexford ...	3	3		2	1	9	1		3	1	14	8	6
Wicklow ...				2	1	3	3	1	2	1	10	7	3
PROVINCE OF LEINSTER	26	27	12	29	22	116	48	39	71	50	324	262	62
Clare ...	1			1		2		6	4	2	14	6	8
Cork Co. ...	7	4		3	1	15	2	4	8	3	32	17	15
Cork Co. Borough...	1	1			2	4	3	1	1	2	11	4	7
Kerry ...		3	2	1		6	3	2	2	6	19	12	7
Limerick Co. ...	1	1	1	2		5		5	3	3	16	8	8
Limerick Co. Borough		1				1			3		4	1	3
Tipperary, North Riding.		1		4		5	3		3	1	12	9	3
Tipperary, South Riding.	2	1	1	1	1	6		2	7		15	9	6
Waterford Co. ...	2	1				3	3	1	2		9	5	4
Waterford Co. Borough.													
PROVINCE OF MUNSTER	14	13	4	12	4	47	14	21	33	17	132	71	61
Galway ...		3		2	1	6	4	5	9	6	30	18	12
Leitrim ...	1					1	3	5	1		10	7	3
Mayo ...	2	4	1		1	8			4	3	15	9	6
Roscommon ...			1		1	2	1	3			6	6	
Sligo ...	1	1				2	2	1	3	3	11	8	3
PROVINCE OF CONNAUGHT.	4	8	2	2	3	19	10	14	17	12	72	48	24
Cavan ...		2	2	1	2	7	4	4	2	1	18	15	3
Donegal ...	2	1	2			5	3	3	4	10	25	13	12
Monaghan ...	2	1	1			4	1	2	3		10	10	
PROVINCE OF ULSTER (Part of).	4	4	5	1	2	16	8	9	9	11	53	38	15

TABLE 14--MARRIAGES, BIRTHS and DEATHS by Provinces, Counties and County Boroughs in 1936.

PROVINCES AND COUNTIES.	MARRIAGES	BIRTHS			DEATHS FROM					Deaths of Infants under One Year of age.
		Total.	Illegitimate Births.	All Causes.	Principal Epidemic Diseases.*	Tuberculosis.	Cancer.	Puerperal Sepsis.	Other Puerperal Conditions.	
SAORSTÁT ÉIREANN.	14,763	58,115	1,908	42,586	1,693	3,480	3,573	104	169	4,309
Carlow ...	155	671	30	502	19	37	46	1	3	55
Dublin Co. ...	330	2,334	71	1,517	60	170	145	4	7	216
City of Dublin ...	3,623	11,464	232	6,965	579	745	549	22	20	1,306
Kildare ...	282	1,279	55	819	32	59	69	3	3	79
Kilkenny ...	299	1,318	77	1,004	37	77	90	2	8	104
Laoighis ...	148	918	34	760	27	60	50	1	2	63
Longford ...	143	625	25	565	13	32	55	1	2	29
Louth ...	317	1,305	38	901	22	84	94	7	4	99
Meath ...	317	1,133	50	937	12	92	106		1	53
Offaly ...	183	980	38	740	26	67	67	1	3	58
Westmeath ...	235	1,057	51	804	15	65	75	1	4	69
Wexford ...	437	1,820	93	1,452	50	136	118	5	8	110
Wicklow ...	269	1,072	52	853	24	64	72	7	4	82
LEINSTER	7,238	25,976	896	17,819	925	1,688	1,536	55	69	2,323
Clare ...	322	1,544	37	1,304	27	87	102	2	6	78
Cork Co. ...	1,000	4,546	170	3,723	79	280	308	6	13	269
Cork Co. Borough ...	699	1,913	29	1,192	74	109	127	1	4	152
Kerry ...	546	2,459	75	1,823	61	161	153	3	7	124
Limerick Co. ...	367	1,898	90	1,391	52	87	111	5	4	144
Limerick Co. Borough	366	997	24	617	54	58	56		2	95
Tipperary N.R. ...	272	1,162	41	888	26	69	60		4	89
Tipperary S.R. ...	321	1,510	66	1,172	55	103	108	1	4	130
Waterford Co. ...	223	870	41	730	14	60	70	2		52
Waterford Co. Boro'	171	659	21	396	29	44	37	1	2	59
MUNSTER	4,287	17,558	594	13,236	471	1,058	1,132	21	46	1,192
Galway ...	656	3,479	75	2,305	83	189	167	6	13	227
Leitrim ...	225	864	16	816	12	51	61	1	1	43
Mayo ...	321	2,840	48	2,118	45	123	160	6	6	126
Roscommon ...	301	1,221	21	1,135	19	54	89	2	4	63
Sligo ...	278	1,092	32	933	23	68	97	1	5	52
CONNAUGHT	1,981	9,496	192	7,307	182	485	574	16	29	511
Cavan ...	334	1,390	70	1,197	29	49	85	2	7	73
Donegal ...	660	2,594	106	2,077	60	139	167	6	13	152
Monaghan ...	263	1,101	50	950	26	61	79	4	5	58
ULSTER (part of) ...	1,257	5,085	226	4,224	115	249	331	12	25	283

* Typhoid fever, typhus, small-pox, measles, scarlet fever, whooping-cough, diphtheria, dysentery, and diarrhoeal diseases.

TABLE 15.—MARRIAGE, BIRTH, and DEATH RATES by Provinces, Counties and County Boroughs, in 1936.

PROVINCES AND COUNTIES.	Popula- tion, Census 1936.	MARRI- AGES.		BIRTHS.			DEATHS.					
		Rates per 1,000 of Popula- tion.	Rates per 1,000 of Popula- tion.	Illegiti- mate per cent. of Total Births.	RATES PER 1,000 OF POPULATION.				RATES PER 1,000 BIRTHS.			
					All Causes.	Prin- cipal Epidem- ic Dis- eases.	Tuber- culosis.	Cancer.	From Puer- peral Sepsis.	From Other Puer- peral condi- tions.	Deaths of Infants under One Year of age.	
SAORSTÁT ÉIREANN ...	2,965,854	4.98	19.61	3.28	14.37	0.57	1.17	1.21	1.79	2.91	74	
Carlow ...	34,415	4.50	19.50	4.47	14.59	0.55	1.08	1.34	1.49	4.47	82	
Dublin ...	119,309	6.96	19.56	3.64	12.71	0.58	1.42	1.22	1.71	3.00	93	
Dublin City ...	467,601	7.75	24.51	2.16	13.89	1.24	1.59	1.17	1.92	1.74	114	
Kildare ...	57,737	4.88	22.15	4.30	14.19	0.55	1.02	1.20	2.35	2.35	62	
Kilkenny ...	68,567	4.36	19.22	5.84	14.64	0.54	1.12	1.31	1.52	6.07	79	
Laoighis ...	49,954	2.96	18.38	3.70	15.21	0.54	1.20	1.00	1.09	2.18	69	
Longford ...	37,703	3.79	16.58	4.00	14.99	0.34	0.85	1.46	1.60	3.20	46	
Louth ...	64,294	4.93	20.30	2.91	13.01	0.34	1.31	1.46	5.36	3.07	76	
Meath ...	61,327	5.17	18.47	4.41	15.28	0.20	1.50	1.73		0.88	47	
Offaly ...	51,263	3.57	19.12	3.88	14.44	0.51	1.31	1.31	1.02	3.06	59	
Westmeath ...	54,640	4.30	19.34	4.82	14.71	0.27	1.19	1.37	0.95	3.78	65	
Wexford ...	94,145	4.64	19.33	5.11	15.42	0.53	1.44	1.25	2.75	4.40	60	
Wicklow ...	58,456	4.60	18.34	4.85	14.59	0.41	1.09	1.23	6.53	3.73	76	
LEINSTER ...	1,219,501	5.94	21.30	3.45	14.61	0.76	1.38	1.26	2.12	2.66	89	
Clare ...	89,764	5.59	17.20	2.40	14.53	0.30	0.97	1.14	1.30	3.89	51	
Cork ...	274,783	3.64	16.54	3.74	13.55	0.29	1.02	1.12	1.32	2.86	59	
Cork Co. Borough ...	80,713	8.66	23.70	1.52	14.77	0.92	1.55	1.57	0.52	2.09	79	
Kerry ...	139,775	3.91	17.59	3.05	13.04	0.44	1.15	1.09	1.22	2.85	50	
Limerick ...	99,622	3.68	19.05	4.74	13.96	0.52	0.87	1.11	2.63	2.11	76	
Limerick Co. Borough ...	41,395	8.84	24.09	2.41	14.91	1.30	1.40	1.35		2.01	95	
Tipperary, North Riding ...	59,422	4.58	19.56	3.53	14.94	0.44	1.16	1.01		3.44	77	
Tipperary, South Riding ...	78,319	4.10	19.28	4.37	14.96	0.70	1.32	1.38	0.66	2.65	86	
Waterford ...	49,637	4.49	17.53	4.71	14.71	0.28	1.21	1.41	2.30		60	
Waterford Co. Boro'. ...	27,962	6.12	23.57	3.19	14.16	1.04	1.57	1.32	1.52	3.03	90	
MUNSTER ...	941,392	4.55	18.65	3.38	14.06	0.50	1.12	1.20	1.20	2.62	68	
Galway ...	168,134	3.90	20.69	2.16	13.71	0.49	1.12	0.99	1.72	3.74	65	
Leitrim ...	50,876	4.42	16.98	1.85	16.04	0.24	1.00	1.20	1.16	1.16	50	
Mayo ...	161,064	3.23	17.63	1.69	13.15	0.28	0.76	0.99	2.11	2.11	44	
Roscommon ...	77,402	3.89	15.76	1.72	14.65	0.25	0.70	1.15	1.64	3.28	52	
Sligo ...	67,311	4.13	16.22	2.93	13.86	0.54	1.01	1.44	0.92	4.58	48	
CONNAUGHT ...	524,847	3.77	18.09	2.02	13.92	0.35	0.92	1.09	1.68	3.05	54	
Cavan ...	76,641	4.36	18.14	5.04	15.62	0.38	0.64	1.11	1.44	5.04	53	
Donegal ...	142,192	4.64	18.24	4.09	14.61	0.42	0.98	1.17	2.31	5.01	59	
Monaghan ...	61,281	4.29	17.97	4.54	15.50	0.42	1.00	1.29	3.63	4.54	53	
ULSTER (part of)	280,114	4.49	18.15	4.44	15.08	0.41	0.89	1.18	2.36	4.92	56	

NOTE.—The rates for Saorstát Éireann are calculated on the population estimated to the middle of 1936.

TABLE 16.—BIRTHS AND DEATHS for the Principal Towns and the Urban and Rural areas, 1936.

URBAN AND RURAL AREAS.	Births	DEATHS FROM						
		All Causes.	Principal Epidemic Diseases.	Tuberculosis.	Cancer.	Puerperal Sepsis.	Other Puerperal Conditions.	Infants under One Year of Age.
ALL COUNTY BOROUGHS AND URBAN DISTRICTS ...	22,300	13,718	951	1,434	1,213	33	56	2,200
ALL RURAL DISTRICTS	35,815	28,868	742	2,046	2,360	71	113	2,109
COUNTY BOROUGHS AND URBAN DISTRICTS, over 10,000 Population ...	18,151	11,016	826	1,157	967	30	40	1,862
CITY OF DUBLIN ...	11,464	6,965	579	745	549	22	20	1,306
Borough of Dun Laoghaire ...	687	524	19	38	55	1	3	61
Cork County Borough	1,913	1,192	74	109	127	1	4	152
Limerick County Borough ...	997	617	54	58	56		2	95
Waterford County Borough ...	659	396	29	44	37	1	2	59
Galway U.D. ...	512	231	19	28	28	1	1	45
Dundalk U.D. ...	339	195	7	25	21	2	2	31
Drogheda U.D. ...	352	159	6	16	17		1	27
Wexford U.D. ...	315	182	9	22	17	1	1	24
Sligo U.D. ...	254	139	10	20	21		2	15
Tralee U.D. ...	209	128	7	16	16			8
Kilkenny U.D. ...	239	143	11	22	12		1	19
Bray U.D. ...	211	145	4	14	11	1	1	20
URBAN DISTRICTS, under 10,000 Population ...	4,149	2,702	125	277	246	3	16	338
ALL COUNTY BOROUGHS AND URBAN DISTRICTS IN :—								
Province of Leinster	15,046	9,218	674	981	784	30	37	1,594
Province of Munster	5,638	3,682	225	358	354	2	14	490
Province of Connaught	1,141	562	37	79	60	1	4	87
Province of Ulster (part of)	475	256	15	16	15		1	29
ALL RURAL DISTRICTS IN :—								
Province of Leinster	10,930	8,601	251	707	752	25	32	729
Province of Munster	11,920	9,554	246	700	778	19	32	702
Province of Connaught	8,355	6,745	145	406	514	15	25	424
Province of Ulster (part of)	4,610	3,968	100	233	316	12	24	254

TABLE 17.—BIRTH AND DEATH RATES for the Principal Towns and the Urban and Rural areas in 1936.

URBAN AND RURAL AREAS.	Population Census 1936.	RATES PER 1,000 OF POPULATION.					DEATH RATES PER 1,000 BIRTHS		
		Birth Rates.	DEATH RATES.				Puer-peral Sepsis.	Other Puer-peral Conditions	Infants under One Year of Age.
			All Causes.	Principal Epidemic Diseases.	Tuber-culosis.	Cancer.			
ALL COUNTY BOROUGHS AND URBAN DISTRICTS ...	964,732	23.11	14.22	0.99	1.49	1.26	1.48	2.51	99
ALL RURAL DISTRICTS	2,001,122	17.90	14.45	0.37	1.02	1.18	1.98	3.16	59
COUNTY BOROUGHS AND URBAN DISTRICTS, over 10,000 Population ...	760,337	23.87	14.49	1.09	1.52	1.27	1.65	2.20	103
CITY OF DUBLIN ...	467,691	24.51	14.89	1.24	1.59	1.17	1.92	1.74	114
Borough of Dun Laoaghaire ...	39,762	17.28	13.18	0.48	0.96	1.38	1.46	4.37	89
Cork County Borough	80,713	23.70	14.77	0.92	1.35	1.57	0.52	2.09	79
Limerick County Borough ...	41,395	24.09	14.91	1.30	1.40	1.35	.	2.00	95
Waterford County Borough	27,962	23.57	14.16	1.04	1.57	1.32	1.52	3.03	90
Galway U.D. ...	18,285	28.00	12.63	1.04	1.53	1.53	1.95	1.95	88
Dundalk U.D. ...	14,686	23.08	13.28	0.48	1.70	1.43	5.90	5.90	91
Drogheda U.D. ...	14,495	24.28	10.97	0.41	1.10	1.17	.	2.84	77
Wexford U.D. ...	12,226	25.76	14.89	0.74	1.80	1.39	3.17	3.17	76
Sligo U.D. ...	12,496	20.33	11.12	0.80	1.60	1.68	.	7.87	59
Tralee U.D. ...	10,285	20.32	12.45	0.68	1.56	1.56	.	.	38
Kilkenny U.D. ...	10,222	23.38	13.99	1.08	2.15	1.17	.	4.18	79
Bray U.D. ...	10,119	20.85	14.33	0.40	1.38	1.09	4.74	4.74	95
URBAN DISTRICTS, under 10,000 Population ...	204,395	20.30	13.22	0.61	1.36	1.20	0.72	3.86	81
ALL COUNTY BOROUGHS AND URBAN DISTRICTS IN :—									
Province of Leinster	635,930	23.65	14.50	1.06	1.54	1.23	1.99	2.46	106
Province of Munster	254,796	22.13	14.45	0.88	1.41	1.39	0.35	2.48	87
Province of Connaught	50,558	22.57	11.12	0.73	1.56	1.19	0.88	3.51	76
Province of Ulster (part of)	23,448	20.26	10.92	0.64	0.68	0.64	.	2.11	61
ALL RURAL DISTRICTS IN :—									
Province of Leinster	583,571	18.72	14.74	0.43	1.21	1.29	2.29	2.93	67
Province of Munster	686,596	17.36	13.92	0.36	1.02	1.13	1.59	2.68	59
Province of Connaught	474,289	17.62	14.22	0.31	0.86	1.08	1.80	2.99	51
Province of Ulster (part of)	256,666	17.96	15.46	0.39	0.91	1.23	2.60	5.20	55

TABLE 18.—BIRTH AND DEATH RATES, for the aggregate Urban and Rural areas in each of the years 1901 to 1936.

YEAR.	RATES PER 1,000 OF POPULATION REPRESENTED BY								RATES PER 1,000 BIRTHS.	
	BIRTHS.		DEATHS. (All Causes).		PRINCIPAL EPI- DEMIC DISEASES.		TUBERCULOSIS (All forms).		INFANT MORTALITY.	
	Urban Districts	Rural Districts	Urban Districts	Rural Districts	Urban Districts	Rural Districts	Urban Districts	Rural Districts	Urban Districts	Rural Districts
1901 ...	24.90	20.83	22.22	15.48	1.67	0.57	—	—	150	74
1902 ...	26.83	20.68	22.25	15.27	1.85	0.57	—	—	142	75
1903 ...	26.70	20.59	20.64	15.80	1.24	0.63	—	—	132	75
1904 ...	27.26	21.20	21.38	16.53	1.56	0.62	—	—	143	75
1905 ...	27.21	20.94	19.77	15.31	1.18	0.55	—	—	130	72
1906 ...	26.88	21.40	19.74	15.03	1.35	0.49	3.68	2.15	131	69
1907 ...	26.14	21.15	20.40	15.79	1.42	0.42	3.76	2.12	133	69
1908 ...	26.95	21.19	20.19	15.98	1.53	0.55	3.68	2.07	134	72
1909 ...	26.64	21.61	19.18	15.90	1.36	0.58	3.27	2.01	127	70
1910 ...	26.38	21.57	18.58	15.96	1.08	0.57	3.12	1.91	125	73
1911 ...	26.31	21.47	19.04	15.33	2.15	0.53	3.04	1.78	135	72
1912 ...	25.33	21.68	18.54	15.31	1.59	0.45	2.98	1.78	121	65
1913 ...	25.62	21.50	19.09	15.96	1.88	0.58	2.95	1.78	139	72
1914 ...	25.48	21.16	20.44	14.41	1.83	0.48	3.06	1.67	123	62
1915 ...	24.38	21.09	19.83	16.62	1.48	0.47	3.17	1.82	130	65
1916 ...	22.58	20.57	18.07	15.90	1.22	0.50	2.85	1.83	123	64
1917 ...	21.27	19.57	17.30	16.71	1.17	0.43	2.85	1.92	121	69
1918 ...	20.80	19.59	20.76	16.26	1.23	0.42	3.02	1.77	125	62
1919 ...	22.41	18.99	19.44	17.43	0.86	0.32	2.61	1.60	119	69
1920 ...	26.19	19.85	16.43	14.00	1.32	0.53	2.22	1.43	113	60
1921 ...	24.44	17.90	15.41	13.99	1.19	0.44	2.03	1.38	105	56
1922 ...	23.41	17.91	16.26	14.14	0.96	0.40	2.01	1.34	98	54
1923 ...	24.24	18.96	15.28	13.50	1.01	0.37	2.07	1.25	99	50
1924 ...	25.36	19.39	16.57	14.42	1.05	0.38	2.06	1.31	104	55
1925 ...	24.71	19.21	15.66	14.20	1.09	0.32	2.05	1.37	97	53
1926 ...	23.84	19.23	15.27	13.54	1.33	0.43	1.84	1.31	110	56
1927 ...	23.44	18.98	15.56	14.44	0.96	0.33	1.92	1.26	99	56
1928 ...	23.11	18.80	14.41	14.10	0.97	0.38	1.71	1.23	91	56
1929 ...	22.85	18.53	15.06	14.46	0.87	0.39	1.75	1.13	93	58
1930 ...	23.24	18.47	14.69	14.05	0.90	0.34	1.73	1.12	90	56
1931 ...	22.56	18.07	15.03	14.47	0.93	0.33	1.76	1.14	88	58
1932 ...	22.44	17.53	14.71	14.51	1.00	0.38	1.49	1.14	95	59
1933 ...	22.45	17.94	14.15	13.47	0.87	0.37	1.55	1.02	85	54
1934 ...	22.75	17.96	12.92	13.26	0.69	0.33	1.48	1.05	78	55
1935 ...	23.43	17.79	14.00	13.97	0.91	0.39	1.62	1.10	87	57
1936 ...	23.1	17.90	14.22	14.45	0.99	0.37	1.49	1.02	99	59

NOTE.—For 1923 and subsequent years the births and deaths on which the above rates are based have been assigned to the normal residence of the mother in the case of births and to that of the deceased in the case of deaths. Prior to 1923 the figures on which the rates were based were partially corrected for deaths in institutions. The rates given relate to the urban and rural areas as existing in the respective years.

TABLE 19.—DEATH RATES at different AGES per 1,000 of the corresponding populations for (1) Aggregate Urban Districts, and (2) Aggregate Rural Districts, in each of the years 1932-36.

(1). AGGREGATE URBAN DISTRICTS.

YEAR.	Death-rates per 1,000 of Population at same age.											
	All Ages	Under 1 year*	Under 5 years	5-	10-	15-	20-	25-	35-	45-	55-	65 and up
1932 ..	13.93	105	34.21	3.42	1.71	3.00	4.71	5.77	8.67	16.33	37.00	87.07
1933 ..	13.75	97	31.56	3.50	2.03	3.51	4.43	5.82	9.37	18.10	37.67	85.31
1934 ..	12.48	88	27.19	3.52	1.91	2.87	4.99	4.76	8.59	15.66	36.57	81.93
1935 ..	13.73	101	35.05	3.22	2.03	3.12	4.76	5.11	9.14	17.46	38.52	87.83
1936 ..	13.93	111	35.97	3.02	1.86	2.68	4.81	5.03	9.33	15.57	41.33	94.75

MALES.

1932 ..	13.93	105	34.21	3.42	1.71	3.00	4.71	5.77	8.67	16.33	37.00	87.07
1933 ..	13.75	97	31.56	3.50	2.03	3.51	4.43	5.82	9.37	18.10	37.67	85.31
1934 ..	12.48	88	27.19	3.52	1.91	2.87	4.99	4.76	8.59	15.66	36.57	81.93
1935 ..	13.73	101	35.05	3.22	2.03	3.12	4.76	5.11	9.14	17.46	38.52	87.83
1936 ..	13.93	111	35.97	3.02	1.86	2.68	4.81	5.03	9.33	15.57	41.33	94.75

FEMALES.

1932 ..	15.53	84	28.97	3.77	2.46	3.64	4.12	5.58	7.24	13.87	32.21	79.03
1933 ..	14.58	72	25.57	4.48	2.34	3.36	4.64	5.17	6.68	13.60	29.72	77.28
1934 ..	13.39	67	22.33	3.79	2.29	3.09	3.87	5.13	6.65	13.01	27.07	73.35
1935 ..	14.28	73	25.53	3.62	2.83	2.96	4.21	5.19	7.29	12.25	30.76	78.95
1936 ..	14.52	87	29.16	3.52	2.04	2.87	4.46	4.96	6.59	11.44	32.36	80.88

(2). AGGREGATE RURAL DISTRICTS.

MALES.

1932 ..	14.74	64	16.50	2.19	1.42	2.75	4.22	4.41	5.42	8.74	25.01	73.40
1933 ..	13.58	59	15.13	1.90	1.39	2.31	4.15	4.37	5.04	8.40	22.79	67.13
1934 ..	13.43	59	14.76	1.73	1.34	2.33	3.96	4.33	4.83	7.82	23.48	66.76
1935 ..	14.38	64	15.50	1.69	1.53	2.48	4.10	4.58	5.41	8.93	24.16	71.63
1936 ..	14.66	64	15.43	1.55	1.45	1.98	4.13	3.91	5.11	8.19	24.43	76.25

FEMALES.

1932 ..	14.28	53	13.92	2.16	1.62	3.27	4.35	5.36	6.30	9.79	24.35	67.41
1933 ..	13.36	48	12.98	2.13	1.37	2.59	4.18	4.96	6.73	9.18	22.25	62.98
1934 ..	13.09	50	12.59	1.84	1.52	2.40	4.15	4.93	6.00	8.85	22.17	62.08
1935 ..	13.55	49	12.76	1.81	1.77	2.48	4.43	4.48	6.17	8.69	23.81	64.12
1936 ..	14.22	54	13.54	1.83	1.24	2.29	4.43	5.04	6.11	9.06	23.59	67.91

*Per 1,000 births.

PART III.

Abstracts.

ABSTRACT I.

MARRIAGES, BIRTHS AND DEATHS registered during the year 1936, in each Province, County, and County Borough, and also the numbers of Births and Deaths for each area corrected for those occurring in Institutions.

PROVINCES, ADMINISTRATIVE COUNTIES, AND COUNTY BOROUGHES.	Area* in Statute Acres	Popula- tion, Census 1936	Total Number of Mar- riages Regis- tered	BIRTHS (INCLUDING ILLEGITIMATE)				ILLEGITIMATE BIRTHS				DEATHS				Excess of Births over Deaths as cor- rected
				Total Number Registered	Transferred from Area	Transferred to Area	Net Number	Total Number Registered	Transferred from Area	Transferred to Area	Net Number	Total Number Registered	Transferred from Area	Transferred to Area	Net Number	
SAORSTAT EIREANN ...	17,024,481	2,965,854	14,763	58,115	.	.	58,115	1,908	.	.	1,908	42,586	.	.	42,586	15,529
PROVINCES																
No.																
I.—LEINSTER	4,851,136	1,219,501	7,238	26,281	498	193	25,976	951	142	87	896	18,086	377	110	17,819	8,157
II.—MUNSTER	5,962,803	941,392	4,287	17,588	187	157	17,558	651	88	31	594	13,180	101	157	13,236	4,322
III.—CONNUGHT	4,230,822	524,847	1,981	9,283	26	239	9,496	147	3	48	192	7,175	14	146	7,307	2,189
IV.—ULSTER (part of)	1,979,720	280,114	1,257	4,963	30	152	5,085	159	.	67	226	4,145	12	91	4,224	861

PROVINCE OF LEINSTER

1. CARLOW	221,485	34,415	155	634	9	46	671	12	.	18	30	460	15	57	502	169
2. DUBLIN CO.	208,920	119,309	830	1,355	141	1,120	2,334	132	101	40	71	1,458	359	418	1,517	817
3. CITY OF DUBLIN	18,781	467,691	3,623	13,483	2,185	166	11,464	469	276	89	282	7,850	1,088	203	6,965	4,499
4. KILDARE	418,644	57,737	282	1,127	18	170	1,279	20	1	36	55	730	7	96	819	460
5. KILKENNY	509,470	68,567	299	1,263	14	69	1,318	43	1	35	77	957	13	60	1,004	314
6. LAOIGHIS	424,892	49,954	148	852	12	78	918	9	.	25	34	738	28	50	760	158
7. LONGFORD	257,935	37,703	143	619	26	32	625	16	1	10	25	532	3	36	565	60
8. LOUTH	202,814	64,294	317	1,258	31	78	1,305	31	2	9	38	852	8	57	901	404
9. MEATH	577,816	61,327	317	999	14	148	1,133	23	.	27	50	862	14	89	937	196
10. OFFALY	493,637	51,263	183	923	14	71	980	12	.	26	38	663	5	82	740	240
11. WESTMEATH	435,604	54,640	235	1,059	72	70	1,057	75	44	20	51	807	58	55	804	253
12. WEXFORD	580,894	94,145	437	1,779	19	60	1,820	76	1	18	93	1,420	8	40	1,452	368
13. WICKLOW	500,244	58,456	269	930	20	162	1,072	33	.	19	52	757	26	122	853	219

PROVINCE OF MUNSTER.

14. CLARE	787,768	89,764	322	1,472	2	74	1,544	22	1	16	37	1,248	3	59	1,304	240
15. CORK CO.	1,840,905	274,783	1,000	4,309	187	424	4,546	228	68	10	170	3,888	405	240	3,723	823
16. CORK CO. BOROUGH ...	2,685	80,713	699	2,248	461	126	1,913	12	5	22	29	1,073	250	369	1,192	721
17. KERRY	1,161,708	139,775	546	2,407	27	79	2,459	51	.	24	75	1,782	2	43	1,823	636
18. LIMERICK CO.	661,573	99,622	367	1,764	52	186	1,898	105	23	8	90	1,479	202	114	1,391	507
19. LIMERICK CO.	2,386	41,395	366	1,122	170	45	997	2	.	22	24	517	112	212	617	380
20. TIPPERARY N.B.	493,255	59,422	272	1,235	139	66	1,162	145	112	8	41	923	98	63	888	274
21. TIPPERARY S.B.	558,034	78,319	321	1,513	63	60	1,510	40	2	28	66	1,145	37	64	1,172	338
22. WATERFORD CO.	453,051	49,637	223	792	27	105	870	30	5	16	41	645	22	107	730	140
23. WATERFORD CO. BOROUGH ...	1,438	27,962	171	726	88	21	659	16	3	8	21	480	97	13	396	263

PROVINCE OF CONNAUGHT.

24. GALWAY	1,467,639	168,134	656	3,448	44	75	3,479	57	2	20	75	2,312	56	49	2,305	1,174
25. LEITRIM	376,774	50,876	225	824	1	41	864	10	.	6	16	772	3	47	816	48
26. MAYO	1,333,941	161,064	521	2,784	12	68	2,840	43	.	5	48	2,063	2	57	2,118	722
27. ROSCOMMON	608,540	77,462	301	1,145	12	88	1,221	18	3	6	21	1,084	14	65	1,135	86
28. SLIGO	443,928	67,311	278	1,082	24	34	1,092	19	.	13	32	944	30	19	933	159

PROVINCE OF ULSTER (Part of)

29. CAVAN	467,162	76,641	334	1,309	11	92	1,390	25	.	45	70	1,122	4	79	1,197	193
30. DONEGAL	1,193,573	142,192	660	2,580	16	30	2,594	95	.	11	106	2,062	8	23	2,077	517
31. MONAGHAN	318,985	61,281	263	1,074	10	37	1,101	39	1	12	50	961	32	21	950	151

* Exclusive of the larger rivers, lakes and tideways.

ABSTRACT 1.—(continued).

MARRIAGES, BIRTHS AND DEATHS, 1936.—Superintendent Registrars' Districts, by Counties.—LEINSTER.

[Wherever the minus sign (—) is prefixed to the numbers given in the column headed "Excess of Births over Deaths," it denotes that the births, instead of exceeding the deaths, were, in fact, less than the deaths to the extent stated.]

SUPERINTENDENT REGISTRARS' DISTRICTS.	Area* in Statute Acres	Population, Census 1936	Total Number of Marriages Registered	BIRTHS (INCLUDING ILLEGITIMATE)				ILLEGITIMATE BIRTHS				DEATHS				Excess of Births over Deaths as corrected
				Total Number Registered	Transferred from Area	Transferred to Area	Net Number	Total Number Registered	Transferred from Area	Transferred to Area	Net Number	Total Number Registered	Transferred from Area	Transferred to Area	Number	
1. Carlow Co.																
No. 1. CARLOW	221,486	34,415	155	634	9	46	671	12	.	18	30	460	15	57	502	169
2. Dublin Co.																
2. BALROTHERY	84,405	20,980	83	301	.	138	439	3	.	15	18	248	54	80	274	165
3. DUBLIN (part of)	97,566	39,160	265	486	142	449	793	127	119	19	27	541	245	167	463	330
4. RATHDOWN	26,949	59,169	482	568	19	553	1,102	2	.	24	26	669	84	195	780	322
3. City of Dublin.																
5. DUBLIN (part of) ..	18,781	467,691	3,623	13,483	2,185	166	11,464	469	276	89	282	7,850	1,088	203	6,965	4,499
4. Kildare Co.																
6. ATHEY	130,460	16,540	86	330	23	18	325	12	6	6	12	227	26	52	253	72
7. CELBRIDGE	53,703	8,214	36	107	2	49	154	1	.	6	7	86	.	42	128	26
8. NAAS	234,481	32,983	160	690	9	119	800	7	.	29	36	417	48	69	438	362
5. Kilkenny Co.																
9. CALLAN	62,169	7,096	24	125	2	19	142	3	.	5	8	72	.	17	89	53
10. CASTLECOMER	57,867	8,244	41	132	1	24	155	7	.	10	17	104	1	18	121	34
11. KILKENNY	133,462	21,715	108	532	79	24	477	12	2	13	23	361	70	32	323	154
12. THOMASTOWN	225,444	26,655	117	433	10	60	483	21	7	11	25	369	31	62	400	83
13. URLINGFORD	30,528	4,857	9	41	1	21	61	.	.	4	4	51	.	20	71	— 10
6. Laoighis Co.																
14. ABBEYLEIX	200,641	21,173	56	367	29	28	366	1	.	10	11	296	31	48	313	53
15. MOUNTMELICK	224,251	28,781	92	485	7	74	552	8	.	15	23	442	54	59	447	105

7. Longford Co.																
16. BALLYMAHON	69,834	7,220	26	121	1	10	130	3		1	4	92		23	115	15
17. GRANARD	84,678	11,572	64	157	1	29	185	3		9	12	149		35	184	1
18. LONGFORD	103,423	18,911	53	341	43	12	310	10	7	6	9	291	44	19	266	44
8. Louth Co.																
19. ARDEE	67,239	11,205	42	197	5	25	217	4		6	10	166	33	26	159	58
20. DROGHEDA	41,979	19,646	99	469	37	17	449	10	3	2	9	240	18	30	252	197
21. DUNDALK	93,596	33,443	176	592	9	56	639	17	3	5	19	446	4	48	490	149
9. Meath Co.																
22. DUNSHAUGHLIN	106,757	7,722	80	79		49	128			8	8	79		46	125	3
23. KELLS	103,420	12,821	53	227	4	42	265	1		11	12	146		48	194	71
24. NAVAN	182,153	22,163	111	331	5	32	408	3		8	11	339	65	55	329	79
25. OLDCASTLE	44,099	4,596	18	63	1	16	78			5	5	53		20	73	5
26. TRIM	141,387	14,025	55	299	68	23	254	19	9	4	14	245	56	27	216	38
10. Offaly Co.																
27. BIRR	248,866	23,438	72	364	5	62	421	1		18	19	282		84	366	55
28. EDENDERRY	81,156	6,562	24	130	3	8	135	3		3	6	77	2	15	90	45
29. TULLAMORE	163,615	21,263	87	429	34	29	424	8	5	10	13	304	45	25	284	140
11. Westmeath Co.																
30. ATHLONE	98,984	18,100	90	357	19	37	375	2		11	13	239	1	46	284	91
31. DELVIN	110,986	10,050	39	215	58	27	184	67	55	1	13	136	11	35	160	24
32. MULLINGAR	225,634	26,490	106	487	30	41	498	6	2	21	25	432	102	30	360	138
12. Wexford Co.																
33. ENNISCORTRY	193,384	29,552	125	566	39	43	570	56	31	9	34	457	93	46	410	160
34. GORBY	130,103	13,841	41	229	3	24	250	4		8	12	191	1	42	232	18
35. NEW ROSS	124,397	19,369	98	324	5	40	359	5		14	19	277	24	53	306	53
36. WEXFORD	133,010	31,383	173	660	49	30	641	11		17	28	495	46	55	504	137
13. Wicklow Co.																
37. BALTINGLASS	154,966	9,842	44	149	18	31	162	2		9	11	130	13	29	146	16
38. RATHDRUM	262,200	41,343	189	693	17	129	305	29	3	11	37	528	41	94	581	224
39. SHILLELAGH	83,078	7,271	36	88	1	18	105	2		2	4	99		27	126	— 21

* See Note (*) on page 31.

MARRIAGES, BIRTHS AND DEATHS, 1936.—Superintendent Registrars' Districts, by Counties.—MUNSTER.

No.	SUPERINTENDENT REGISTRARS' DISTRICTS.	Area* in Statute Acres	Population, Census 1936	Total Number of Marriages Registered	BIRTHS (INCLUDING ILLEGITIMATE)				ILLEGITIMATE BIRTHS				DEATHS				Excess of Births over Deaths as corrected
					Total Number Registered	Transferred from Area	Transferred to Area	Net Number	Total Number Registered	Transferred from Area	Transferred to Area	Net Number	Total Number Registered	Transferred from Area	Transferred to Area	Net Number	
40.	14. CLARE Co. BALLYVAUGHAN ...	71,629	3,263	20	35	5	40	1	.	1	2	28	.	12	40	.	
41.	COROFIN ...	61,351	3,866	15	63	2	62	46	.	18	64	— 2	
42.	ENNIS ...	113,324	18,627	33	368	39	348	15	8	5	12	432	150	12	294	54	
43.	ENNISTYMON ...	99,600	14,376	53	272	6	284	.	.	7	7	162	8	30	184	100	
44.	KILLADYSERT ...	62,615	6,827	11	100	.	106	1	.	.	1	67	.	24	91	15	
45.	KILRUSH ...	137,507	22,256	60	342	1	358	4	.	5	9	236	5	41	272	86	
46.	SCARRIFF ...	241,712	20,549	80	292	.	346	1	.	5	6	277	.	82	359	— 13	
	15. CORK Co.																
47.	BANDON ...	101,482	14,864	56	280	34	270	2	.	7	9	166	5	35	196	74	
48.	BANTRY ...	107,277	10,329	24	155	2	182	2	.	8	10	132	4	28	156	26	
49.	CASTLETOWN ...	74,296	7,775	17	98	1	108	.	.	6	6	89	.	21	110	— 2	
50.	CLONAKILTY ...	80,994	14,710	45	232	20	231	21	13	7	15	245	30	26	241	— 10	
51.	CORK, part of ...	167,841	59,172	226	959	235	935	148	119	2	31	1,241	617	96	720	215	
52.	DUNMANWAY ...	103,920	10,343	29	146	4	158	3	.	2	5	115	.	19	134	24	
53.	FERMOY ...	196,733	24,683	106	397	16	396	20	3	4	21	328	30	38	336	— 60	
54.	KANTURK ...	185,659	20,454	83	390	17	402	5	.	6	11	230	2	45	273	129	
55.	KINSALE ...	80,129	11,582	37	123	2	157	2	.	5	7	141	.	36	177	— 20	
56.	MACROOM ...	179,153	17,760	79	272	7	289	2	1	2	3	159	.	34	193	96	
57.	MALLOW ...	169,102	24,507	102	424	5	499	12	2	13	23	278	6	72	344	155	
58.	MIDDLETON ...	109,380	16,612	62	206	1	242	7	.	5	12	204	11	48	241	1	
59.	MILLSTREET ...	74,939	9,019	20	128	1	141	1	.	2	3	93	5	13	101	40	
60.	SKIBBEREEN ...	115,371	17,987	67	284	10	298	.	.	6	6	241	14	27	254	44	
61.	SKULL ...	57,669	6,307	25	94	.	110	2	.	3	5	84	.	19	103	7	
62.	YOUGHAL ...	36,960	8,679	22	121	5	128	1	.	2	3	142	30	32	144	— 16	

16. Cork Co. Borough																
63. CORK, part of	2,685	80,713	699	2,248	461	126	1,913	12	5	22	29	1,073	250	369	1,192	721
17. Kerry Co.																
64. CAHERCIVEEN	198,101	15,368	61	203	3	2	202	1		1	2	183	2	34	215	13
65. DINGLE	126,454	13,826	20	178	2	13	189			3	3	148		36	184	5
66. KENMARE	198,416	10,140	29	151		9	160			4	4	110	1	20	129	31
67. KILLARNEY	251,430	31,644	168	555	23	34	566	27	16	10	21	455	82	32	405	161
68. LISTOWEL	165,500	29,381	88	590	15	46	621	8		17	25	344	1	40	333	238
69. TRALEE	221,807	39,417	180	730	43	34	721	15	4	9	20	542	87	52	507	214
18. Limerick Co.																
70. CROOM	83,369	10,004	29	370	229	11	152	66	57		9	182	68	22	136	16
71. KILMALLOCK	164,342	23,023	105	375	1	136	510	11		26	37	262		87	349	161
72. LIMBRICK, part of	142,823	26,207	80	387	51	134	470	22	21	17	18	472	209	57	320	150
73. NEWCASTLE	143,840	23,666	104	391		98	489	3		15	18	389	88	44	345	144
74. RATHKIBALE	127,199	16,722	49	241	3	39	277	3		5	8	174		67	241	36
19. Limerick Co. Borough																
75. LIMBRICK, part of	2,386	41,395	366	1,122	170	45	997	2		22	24	517	112	212	617	380
20. Tipperary N.R.																
76. BORRISOKANE	109,667	8,789	41	121	2	21	140			6	6	92		37	129	11
77. NENAGH	183,392	20,678	101	394	24	25	395	2	1	13	14	265	12	50	303	92
78. ROSOREA	57,541	7,950	23	280	145	15	150	132	127	5	10	249	132	22	139	11
79. THURLES	142,655	22,005	107	440	7	44	477	11	5	5	11	317	39	39	317	160
21. Tipperary S.R.																
80. CARRICK-ON-SUIR	26,118	6,796	38	152	6	9	155	3		4	7	103		22	125	30
81. CASHEL	222,782	25,138	88	470	24	34	480	20	6	4	18	409	80	30	359	121
82. CLOGHEN	117,415	11,443	59	184	1	26	209	3		8	11	143		37	180	29
83. CLONMEL	47,305	13,763	55	274	28	17	263	9	1	5	13	226	56	46	216	47
84. TIPPERARY	144,414	21,179	81	433	52	22	403	5		12	17	264	15	43	292	111
22. Waterford Co.																
85. DUNGARVAN	144,323	17,401	68	308	35	11	284	21	13	1	9	300	40	16	276	8
86. KILMACTHOMAS...	64,595	5,801	17	74		28	102	3		5	8	59		19	78	24
87. LISMORE	97,178	10,175	73	147	3	31	175	3		9	12	112		30	142	33
88. WATERFORD, part of	146,955	16,260	65	263	15	61	309	3		9	12	174	12	72	234	75
23. Waterford Co. Borough																
89. WATERFORD, part of	1,438	27,962	171	726	88	21	659	16	3	8	21	480	97	13	396	263

* See note (*) on page 31.

MARRIAGES, BIRTHS AND DEATHS, 1936.—Superintendent Registrars' Districts, by Counties.—CONNAUGHT.

SUPERINTENDENT REGISTRARS' DISTRICTS.	Area* in Statute Acres	Population, Census 1936	Total Number of Marriages Registered	BIRTHS (INCLUDING ILLEGITIMATE)				ILLEGITIMATE BIRTHS				DEATHS				Excess of Births over Deaths as corrected
				Total Number Registered	Transferred from Area	Transferred to Area	Net Number	Total Number Registered	Transferred from Area	Transferred to Area	Net Number	Total Number Registered	Transferred from Area	Transferred to Area	Net Number	
24. Galway Co.																
No. 90. BALLINASLOE	125,574	15,225	77	299	2	50	347	2	.	4	6	263	69	67	261	86
91. CLIFDEN	193,692	12,436	44	226	.	20	246	2	.	6	8	133	.	37	170	76
92. GALWAY	198,512	38,277	205	1,179	244	35	970	29	19	9	19	749	249	37	537	433
93. GLENAMADDY	82,958	10,893	26	168	2	14	180	.	.	2	2	126	.	35	161	19
94. GORT	106,321	10,032	29	153	1	30	182	2	.	3	5	110	.	43	153	29
95. LOUGHREA	198,917	18,755	54	279	4	54	329	1	.	8	9	289	90	61	260	69
96. MOUNTBELLEW	102,407	11,808	27	165	.	5	170	1	.	2	3	88	.	30	118	52
97. OUGHTERARD	173,438	13,328	69	317	7	36	346	3	.	6	9	129	.	30	159	187
98. PORTUMNA	77,262	8,110	34	130	.	7	137	.	.	1	1	56	.	17	73	64
99. TUAM	208,558	29,270	91	532	16	56	572	17	10	6	13	369	31	75	413	159
25. Leitrim Co.																
100. CARRICK-ON-SHANNON	63,587	9,651	43	120	2	27	145	1	.	5	6	133	4	37	166	— 21
101. MANORHAMILTON	177,423	19,553	84	323	6	10	327	6	2	1	5	347	30	18	335	— 8
102. MOHILL	135,764	21,672	98	381	4	15	392	3	.	2	5	292	1	24	315	77
26. Mayo Co.																
103. BALLINA	251,108	29,102	80	482	3	40	519	1	.	11	12	268	.	54	322	197
104. BALLINROBE	147,105	17,333	57	302	2	19	319	2	.	2	4	222	25	27	224	95
105. BELMULLET	179,761	13,397	30	299	2	7	304	.	.	4	4	119	.	15	134	170
106. CASTLEBAR	141,211	22,523	71	420	74	6	352	33	27	1	7	474	186	20	308	44
107. CLAREMORRIS	110,789	19,295	74	305	4	22	323	1	.	3	4	248	.	47	295	28

108. SWINFORD	156,063	31,602	106	528	1	30	557	3	4	7	433	8	59	484	73	
109. WESTPORT	347,904	27,812	103	448	4	22	466	3	7	10	299	8	52	351	115	
27. Roscommon Co.																
110. BOYLE	122,372	16,730	70	219	2	24	241	2	3	5	237	2	32	267	26	
111. CASTLEREAGH	163,690	24,665	78	370	2	31	399	1	5	6	279	56	335	64		
112. ROSCOMMON	322,478	36,067	153	556	24	49	581	15	9	4	10	568	68	33	533	48
28. Sligo Co.																
113. DROMORE WEST	97,543	9,971	33	141	1	12	152	4	4	4	104	28	132	20		
114. SLIGO	220,516	43,116	199	713	33	28	708	19	4	10	25	698	90	14	622	86
115. TOBERCOURRY	125,869	14,224	46	228	2	6	232	3	3	142	37	179	53			

MARRIAGES, BIRTHS AND DEATHS, 1936.—Superintendent Registrars' Districts, by Counties.—ULSTER (part of).

29. Cavan Co.																
116. BAILLEBOROUGH	113,901	19,837	91	321	60	381	6	18	24	246	72	318	63			
117. BAWNBOY	102,420	11,036	35	188	1	15	202	1	5	6	126	25	151	51		
118. CAVAN	250,841	45,768	208	800	39	46	807	18	4	26	40	750	72	50	728	79
30. Donegal Co.																
119. BALLYSHANNON	41,628	7,979	27	175	15	11	171	3	6	9	121	14	16	123	48	
120. DONEGAL	160,441	14,780	73	279	20	6	265	7	7	239	17	25	247	18		
121. DUNFANAGHY	126,123	13,559	62	243	2	4	245	1	1	2	175	19	194	51		
122. GLENTIES	258,505	27,562	92	391	3	21	409	4	5	9	357	7	43	393	16	
123. INISHOWEN	160,021	30,580	116	399	9	408	7	6	13	323	2	18	339	69		
124. LETTERKENNY	160,377	11,145	99	357	4	14	367	12	6	18	283	51	21	253	114	
125. MILLFORD	112,089	15,497	62	252	1	11	262	10	7	17	215	20	235	27		
126. STRANORLAR	174,389	21,090	129	484	32	15	467	51	23	3	31	349	69	13	293	174
31. Monaghan Co.																
127. CARRICKMACROSS	65,680	12,861	56	195	1	26	220	3	3	6	146	42	188	32		
128. CASTLEBLAYNEY	63,334	13,206	57	299	56	7	250	28	13	3	18	319	116	15	218	32
129. OLONES	64,288	11,285	51	168	17	135	3	7	10	144	45	189	4			
130. MONAGHAN	125,183	23,929	99	412	3	37	446	5	11	16	352	46	49	355	91	

* See note (*) on page 31.

ABSTRACT II.—MARRIAGES

PROVINCES AND COUNTIES.	TOTAL MARRIAGES.	Catholic Marriages.	Marriages other than Catholic.							Total Marriages Registered in the Quarter ending the last day of			
			Total.	Protestant Episcopalian.	In Registered Pres- byterian Meeting Houses.	In Registered Buildings.	In the Registrar's Office.	Society of Friends.	Jews.	MARCH.	JUNE.	SEPTEMBER.	DECEMBER.
SAORSTÁT ÉIREANN ...	14,763	13,834	929	660	134	59	64	4	8	3,796	3,427	4,183	3,357
PROVINCES.													
LEINSTER ...	7,238	6,701	537	391	36	41	58	3	8	1,578	1,624	2,322	1,714
MUNSTER ...	4,287	4,153	134	117	4	9	3	1	.	1,294	1,018	1,068	907
CONNAUGHT ...	1,981	1,946	35	29	3	3	.	.	.	617	486	429	449
ULSTER (part of) ...	1,257	1,034	223	123	91	6	3	.	.	307	299	364	287

PROVINCE OF

CARLOW ...	155	141	14	14	40	26	44	45
DUBLIN CO. ...	830	729	101	87	4	3	5	2	.	152	198	305	175
CITY OF DUBLIN ...	3,623	3,308	315	192	29	36	49	1	8	804	768	1,249	802
KILDARE ...	282	269	13	13	66	85	82	49
KILKENNY ...	299	290	9	7	.	.	2	.	.	79	56	97	67
LAOIGHIS ...	148	139	9	7	.	.	2	.	.	44	35	32	37
LONGFORD ...	143	137	6	6	30	38	37	38
LOUTH ...	317	304	13	10	2	1	.	.	.	66	77	79	95
MEATH ...	317	309	8	8	45	75	95	102
OFFALY ...	183	180	3	3	40	51	40	52
WESTMEATH ...	235	232	3	3	58	64	54	50
WEXFORD ...	437	420	17	16	.	1	.	.	.	101	95	122	119
WICKLOW ...	269	243	26	25	1	53	56	86	74

PROVINCE OF

CLARE ...	322	317	5	5	150	63	42	67
CORK CO. ...	1,000	959	61	57	.	4	.	.	.	290	245	252	213
CORK CO. BOROUGH ...	699	681	18	13	1	3	1	.	.	147	134	257	131
KERRY ...	546	541	5	5	172	171	104	99
LIMERICK CO. ...	367	364	3	3	130	76	82	79
LIMERICK CO. BOROUGH ...	366	360	6	3	1	1	1	.	.	98	95	94	79
TIPPERARY, N.R. ...	272	256	16	14	.	1	1	.	.	82	89	68	63
TIPPERARY, S.R. ...	321	313	8	8	114	57	79	71
WATERFORD CO. ...	223	215	8	7	1	66	38	51	68
WATERFORD CO. BOROUGH ...	171	167	4	2	1	.	.	1	.	45	30	59	37

PROVINCE OF

GALWAY ...	656	652	4	4	201	159	149	147
LEITRIM ...	225	218	7	5	1	1	.	.	.	58	64	43	60
MAYO ...	521	516	5	4	1	139	110	108	114
ROSCOMMON ...	301	297	4	4	94	74	73	60
SLIGO ...	278	263	15	12	1	2	.	.	.	75	79	56	68

PROVINCE OF

CAVAN ...	334	277	57	42	9	3	3	.	.	80	79	84	91
DONEGAL ...	660	588	122	65	54	3	.	.	.	167	166	194	133
MONAGHAN ...	263	219	44	16	28	60	54	86	63

REGISTERED IN THE YEAR 1936.

MARRIAGES.								PROVINCES AND COUNTIES.
Contracted between				Of		Of Persons not of full Age		
Bachelors and Spinners.	Bachelors and Widows.	Widowers and Spinners.	Widowers and Widows.	Widowers.	Widows.	Men.	Women.	
13,810	208	614	131	745	339	199	1,033	SAORSTÁT ÉIREANN.
6,745	97	321	75	396	172	135	617	PROVINCES.
4,026	55	170	36	206	91	47	236	LEINSTER.
1,857	34	74	16	90	50	11	80	MUNSTER.
1,182	22	49	4	53	26	6	100	CONNAUGHT.
								ULSTER (part of).

LEINSTER

145	5	3	2	5	7	4	16	CARLOW.
771	8	42	9	51	17	17	49	DUBLIN Co.
3,379	47	160	37	197	84	72	286	CITY OF DUBLIN.
263	6	13		13	6	7	29	KILDARE.
279	2	13	5	18	7	3	25	KILKENNY.
136	2	9	1	10	3	1	8	LAOIGHIS.
136	2	5		5	2	6	22	LONGFORD.
305	2	9	1	10	3	6	34	LOUTH.
288	7	13	9	22	16	1	22	MEATH.
175		7	1	8	1	4	18	OFFALY.
221	5	7	2	9	7	3	20	WESTMEATH.
401	7	24	5	29	12	6	53	WEXFORD.
246	4	16	3	19	7	5	35	WICKLOW.

MUNSTER

303	9	8	2	10	11	2	22	CLARE.
943	10	41	6	47	16	4	41	CORK Co.
661	4	29	5	34	9	14	36	CORK CO. BOROUGH.
515	6	22	3	25	9	4	19	KERRY.
342	4	17	4	21	8	2	22	LIMERICK Co.
346	2	14	4	18	6	4	27	LIMERICK Co. BOROUGH.
259	4	7	2	9	6	6	16	TIPPERARY, N.E.
294	7	17	3	20	10	6	16	TIPPERARY, S.E.
206	5	11	1	12	6	1	19	WATERFORD Co.
157	4	4	6	10	10	4	18	WATERFORD Co. BOROUGH.

CONNAUGHT

615	11	25	5	30	16	2	14	GALWAY.
200	6	15	4	19	10	1	6	LEITRIM.
497	9	14	1	15	10	3	18	MAYO.
287	3	8	3	11	6	3	30	ROSCOMMON.
258	5	12	3	15	8	2	12	SLIGO.

ULSTER (part of)

311	6	17		17	6	1	27	CAVAN.
625	10	23	2	25	12	5	48	DONEGAL.
246	6	9	2	11	8		25	MONAGHAN.

ABSTRACT III.—BIRTHS, and DEATHS at different Ages in the year 1936—by Provinces and Counties.

Provinces and Counties.	TOTAL BIRTHS	AGES AT DEATH.																				95 & upwards					
		TOTAL DEATHS	Under 1 Year.	1—	2—	3—	4—	Under 5 Years	5—	10—	15—	20—	25—	30—	35—	40—	45—	50—	55—	60—	65—		70—	75—	85—		
SAORSTÁT ÉIREANN	Persons	58,115	42,586	4,309	698	386	250	193	5,836	606	447	665	1,055	994	855	1,053	1,127	1,282	2,020	2,569	3,732	4,480	6,103	7,526	2,018	218	
	Males	29,602	21,920	2,414	362	207	123	104	3,210	283	235	318	541	455	394	512	592	661	1,085	1,399	2,027	2,414	3,166	3,631	890	107	
	Females	28,513	20,666	1,895	336	179	127	89	2,626	323	212	347	514	539	461	541	535	621	935	1,170	1,705	2,066	2,937	3,895	1,128	111	
LEINSTER	Persons	25,976	17,819	2,323	376	195	123	98	3,115	295	214	298	475	442	394	477	525	600	950	1,169	1,561	1,828	2,234	2,542	641	59	
	Males	13,210	9,143	1,330	207	104	65	49	1,755	142	110	129	222	199	177	235	286	307	520	638	838	958	1,150	1,197	255	25	
	Females	12,766	8,676	993	169	91	58	49	1,360	153	104	169	253	243	217	242	239	293	430	531	723	870	1,084	1,345	386	34	
MUNSTER	Persons	17,558	13,236	1,192	216	109	75	39	1,631	170	118	201	314	313	261	330	339	401	608	813	1,256	1,419	2,020	2,389	592	61	
	Males	8,968	6,839	664	94	66	36	26	886	76	64	108	178	151	126	180	178	208	319	449	695	761	1,020	1,149	263	28	
	Females	8,590	6,397	528	122	43	39	13	745	94	54	93	136	162	135	150	161	193	289	364	561	658	1,000	1,240	329	33	
CONNAUGHT	Persons	9,496	7,307	511	64	50	35	35	695	82	72	110	173	142	126	157	162	170	287	360	541	732	1,136	1,723	561	78	
	Males	4,835	3,738	269	40	24	17	20	370	53	39	54	98	64	57	57	82	94	159	183	308	412	595	826	266	41	
	Females	4,661	3,569	242	24	26	18	15	325	49	33	56	75	78	69	100	80	76	128	177	233	320	541	897	295	37	
ULSTER (part of)	Persons	5,085	4,224	283	42	32	17	21	395	59	43	56	93	97	74	89	101	111	175	227	374	501	713	872	224	20	
	Males	2,589	2,200	151	21	13	5	9	199	32	22	27	43	41	34	40	46	52	87	129	186	283	401	459	106	13	
	Females	2,496	2,024	132	21	19	12	12	196	27	21	29	50	56	40	49	55	59	88	98	188	218	312	413	118	7	
LEINSTER.																											
CARLOW	Persons	671	502	55	5	1	1	1	63	8	9	4	11	11	8	15	18	15	28	23	51	57	82	79	20	.	
	Males	333	248	28	3	1	.	1	33	4	5	1	5	4	5	7	6	4	12	14	28	35	36	37	12	.	
	Females	338	254	27	2	.	1	.	30	4	4	3	6	7	3	8	12	11	16	9	23	22	46	42	8	.	
DUBLIN CO.	Persons	2,334	1,517	216	23	18	8	7	272	28	21	29	47	40	39	42	47	44	79	106	134	151	179	204	48	7	
	Males	1,209	749	125	12	7	2	4	150	17	15	11	23	15	14	21	25	22	38	57	67	71	85	93	24	1	
	Females	1,125	768	91	11	11	6	3	122	11	6	18	24	25	25	21	22	22	41	49	67	80	94	111	24	6	
CITY OF DUBLIN	Persons	11,464	6,965	1,806	242	104	74	46	1,774	156	84	184	194	170	155	205	241	265	391	481	558	575	683	718	166	15	
	Males	5,784	3,476	750	133	59	41	26	1,009	70	38	61	92	80	73	110	139	149	223	257	278	282	292	264	48	6	
	Females	5,680	3,489	556	109	45	33	22	765	86	46	73	102	90	77	95	102	116	168	224	280	293	391	454	118	9	
KILDARE	Persons	1,279	819	79	16	11	6	4	116	15	6	16	22	20	19	31	32	41	54	88	89	104	130	29	1		
	Males	658	462	46	9	5	3	3	66	8	2	4	10	14	9	8	18	18	23	25	56	50	62	75	14	.	
	Females	621	357	33	7	6	3	1	50	7	4	2	6	8	11	11	13	14	18	29	32	39	42	55	15	1	
KILKENNY	Persons	1,318	1,004	104	12	13	5	3	137	15	14	18	25	25	18	18	21	29	46	76	89	100	150	180	36	7	
	Males	676	535	63	3	7	2	1	81	4	5	5	12	10	7	8	10	11	28	39	48	59	87	99	18	4	
	Females	642	469	36	9	6	3	2	56	11	9	13	13	15	11	10	11	18	18	37	41	41	63	81	18	3	
LAOIGHIS	Persons	918	760	63	8	5	2	6	84	9	5	13	16	21	21	14	17	23	39	39	76	99	117	129	36	2	
	Males	466	399	38	4	3	1	4	48	6	1	4	5	10	8	6	11	12	20	22	44	56	63	67	14	.	
	Females	452	361	25	4	2	1	4	36	3	4	9	11	11	13	8	6	6	11	19	17	32	43	54	62	22	
LONGFORD	Persons	625	565	29	9	4	1	1	44	3	4	11	10	8	8	14	15	8	32	35	59	76	101	105	30	2	
	Males	309	327	17	6	3	1	1	28	1	3	5	4	4	4	4	4	4	20	21	43	40	61	60	18	2	
	Females	316	238	12	3	1	.	.	16	2	1	6	6	3	4	10	11	4	12	14	16	36	40	45	12	.	

LOUTH	Persons	1,305	901	99	10	6	5	7	127	10	15	16	29	25	18	18	25	37	40	50	81	98	128	144	39	1	
	Males	674	462	57	7	4	4	1	72	5	10	7	14	9	8	9	15	20	21	33	39	56	68	68	15	1	
	Females	631	439	42	3	3	1	6	55	5	5	9	15	16	10	9	8	17	19	17	42	42	70	76	24	1	
MEATH	Persons	1,133	937	53	6	6	4	2	71	8	10	15	30	20	26	24	20	21	49	70	91	118	150	176	34	4	
	Males	574	502	29	3	1	1	2	36	6	7	10	15	11	9	10	8	11	29	43	52	71	84	89	11	1	
	Females	559	435	24	3	5	3	1	35	2	3	6	15	9	17	14	12	10	20	27	39	47	66	87	23	3	
OFFALY	Persons	980	740	58	4	6	7	1	76	7	8	8	15	15	13	24	12	22	39	38	70	103	101	140	42	7	
	Males	470	396	28	3	3	3	3	37	3	4	5	7	7	7	12	5	11	24	23	39	54	63	75	17	3	
	Females	510	344	30	1	3	4	1	39	4	4	3	8	8	6	12	7	11	15	15	31	49	38	65	25	4	
WEST-MEATH	Persons	1,057	804	69	8	7	2	4	90	4	6	12	25	24	22	27	19	29	37	51	57	80	130	132	55	4	
	Males	536	415	37	3	4	1	1	46	2	3	3	8	14	6	15	10	14	15	27	37	41	78	70	24	2	
	Females	521	389	32	5	3	1	3	44	2	3	9	17	10	16	12	9	15	22	24	20	39	52	62	31	2	
WEXFORD	Persons	1,820	1,452	110	21	8	5	11	155	24	27	24	36	39	31	32	38	49	82	85	129	162	192	268	73	6	
	Males	986	715	62	10	4	4	4	84	11	14	9	17	13	16	15	22	18	44	40	67	77	106	132	28	2	
	Females	834	737	48	11	4	1	7	71	13	13	15	19	26	15	17	16	31	38	45	62	85	86	136	45	4	
WICKLOW	Persons	1,072	853	82	12	6	3	3	106	8	5	8	21	22	15	25	21	26	47	61	78	120	117	137	33	3	
	Males	535	457	45	11	4	2	3	65	5	3	5	10	7	6	10	11	13	23	37	40	66	75	68	12	1	
	Females	537	396	37	1	2	1	3	41	3	2	3	11	15	9	15	10	13	24	24	38	54	42	69	21	2	
MUNSTER.																											
GLARE	Persons	1,544	1,304	78	15	9	6	1	109	17	10	15	23	28	29	32	23	41	52	75	123	141	235	272	76	3	
	Males	755	670	44	9	7	1	1	62	10	6	6	10	8	13	14	11	19	27	36	74	85	122	132	33	2	
	Females	789	634	34	6	2	5	1	47	7	4	9	13	20	16	18	12	22	25	39	49	56	113	140	43	1	
DORK CO.	Persons	4,546	3,723	269	43	28	23	11	374	41	25	65	80	76	68	93	119	94	166	223	359	395	608	720	191	26	
	Males	2,336	1,895	149	13	19	13	6	200	18	13	42	46	37	31	51	65	47	89	127	194	214	296	337	78	10	
	Females	2,210	1,828	120	30	9	10	5	174	23	12	23	34	39	37	42	54	47	77	96	165	181	312	383	113	16	
DORK CO. BOROUGH	Persons	1,913	1,192	152	37	21	11	10	231	19	9	6	28	35	22	36	39	60	74	98	129	136	127	118	20	5	
	Males	946	643	78	22	9	5	5	119	6	6	1	15	20	13	24	19	46	39	58	76	73	59	53	10	2	
	Females	967	549	74	15	12	6	5	112	13	3	5	13	15	9	12	20	15	35	40	53	63	68	65	10	3	
KERRY	Persons	2,459	1,823	124	23	14	3	8	172	19	23	34	56	52	34	40	44	54	66	112	157	221	289	355	92	3	
	Males	1,296	953	79	11	9	2	7	108	8	14	20	37	29	17	21	24	24	32	52	89	116	148	175	42	2	
	Females	1,163	865	45	12	5	1	1	64	11	9	14	19	23	17	19	20	30	34	60	68	105	141	180	50	1	
LIMERICK CO.	Persons	1,898	1,391	144	25	8	5	3	185	18	17	20	39	32	20	34	26	38	57	73	126	145	205	275	70	11	
	Males	989	743	76	9	5	3	3	96	10	7	14	19	18	9	15	16	17	35	43	69	82	110	143	32	8	
	Females	909	648	68	16	3	2	1	89	8	10	6	20	14	11	19	10	21	22	30	57	63	95	132	38	3	
LIMERICK CO. BOROUGH	Persons	997	617	95	29	7	10	3	144	11	7	12	15	18	19	20	24	22	34	46	64	47	64	59	11	.	
	Males	512	298	53	12	2	5	2	79	4	3	5	9	7	8	13	13	8	17	27	32	20	25	24	4	.	
	Females	485	319	37	17	5	5	1	65	7	4	7	6	11	11	7	11	14	17	19	32	27	39	35	7	.	
TIPPERARY, N.E.	Persons	1,162	888	89	14	5	4	1	113	18	7	13	23	12	17	21	10	24	34	43	87	96	149	164	53	4	
	Males	586	450	50	4	4	1	1	59	7	4	7	11	3	10	14	5	14	15	23	39	49	74	87	23	1	
	Females	576	438	39	10	1	3	1	54	11	3	6	12	9	7	7	5	10	19	20	48	47	75	77	25	3	
TIPPERARY, S.E.	Persons	1,510	1,172	130	13	8	6	.	157	17	13	23	20	39	19	25	22	42	66	69	102	106	135	222	41	4	
	Males	774	611	73	7	5	2	.	87	8	9	7	14	22	10	12	10	22	32	41	61	43	102	108	16	2	
	Females	736	561	57	6	3	4	.	70	9	4	16	6	17	9	13	12	20	34	28	41	58	83	114	25	2	

ABSTRACT III.—continued—BIRTHS, and DEATHS at different Ages in the year 1936.

Provinces and Counties.	TOTAL BIRTHS.	TOTAL DEATHS	AGES AT DEATH																			95 & upwards					
			Under 1 Year.	1—	2—	3—	4—	Under 5 Years	5—	10—	15—	20—	25—	30—	35—	40—	45—	50—	55—	60—	65—		70—	75—	85—		
WATERFORD CO.	Persons	870	730	52	8	6	5	1	72	10	1	7	16	11	21	15	20	14	37	45	71	97	116	143	29	5 1 4	
	Males	430	372	23	4	4	2	1	34	5		4	10	3	9	6	11	5	18	26	40	52	63	71	14		
	Females	440	358	29	4	2	3		38	5	1	3	6	8	12	9	9	9	19	19	31	45	53	72	15		
WATERFORD CO. BOROUGH	Persons	659	396	59	9	3	2	1	74		6	6	14	10	12	14	12	12	22	29	38	35	42	61	9	. . .	
	Males	344	199	34	3	2	2	1	42		2	2	7	4	6	10	4	7	15	16	21	17	21	19	6		
	Females	315	197	25	6	1			32		4	4	7	6	6	4	8	5	7	13	17	18	21	42	3		
CONNAUGHT.																											
GALWAY	Persons	3,479	2,305	227	30	19	12	15	305	24	29	39	74	48	39	52	49	51	81	93	155	214	310	513	195	36	
	Males	1,780	1,186	117	21	6	7	9	160	9	14	17	38	21	20	17	23	35	52	48	88	112	166	251	97	13	
	Females	1,699	1,119	110	9	13	5	6	143	15	15	22	36	27	19	35	26	16	29	45	67	102	144	262	98	18	
LETRIM	Persons	864	816	43	5	4	3	5	60	11	3	7	13	18	21	18	26	20	45	41	66	102	165	151	42	7	
	Males	443	437	25	1	3	2	3	32	7	3	4	6	7	12	5	16	10	24	26	34	58	89	89	13	4	
	Females	421	379	18	4	1	3	2	28	4		3	7	11	9	13	11	10	21	15	32	44	76	62	29	3	
MAYO	Persons	2,840	2,118	126	11	15	11	9	172	28	25	36	46	49	39	39	40	49	77	106	137	182	325	563	188	17	
	Males	1,427	1,058	62	6	9	5	5	87	11	15	17	29	22	14	12	23	23	41	52	79	105	169	265	83	6	
	Females	1,413	1,060	64	5	6	6	4	85	17	10	19	17	27	25	27	17	26	36	54	58	77	156	298	105	11	
ROSCOMMON	Persons	1,221	1,135	63	9	6	4	2	84	10	9	12	25	13	16	22	32	30	39	56	87	131	192	285	79	13	
	Males	624	591	41	6	3	3	1	54	4	5	8	16	6	6	12	14	14	19	25	55	86	98	118	44	7	
	Females	597	544	22	3	3	1	1	30	6	4	4	9	7	10	10	18	16	20	31	32	45	94	167	35	6	
SLIGO	Persons	1,092	933	52	9	6	5	4	76	9	6	16	15	14	11	26	15	20	45	64	96	103	144	211	57	5	
	Males	561	466	24	6	3	2	2	37	2	2	8	9	8	5	11	7	12	23	32	52	51	73	103	29	2	
	Females	531	467	28	3	3	3	2	39	7	4	8	6	6	6	15	8	8	22	32	44	52	71	108	28	3	
ULSTER (part of).																											
CAVAN	Persons	1,390	1,197	73	12	6	4	5	100	16	12	16	14	24	14	23	29	38	52	67	111	162	215	243	52	9	
	Males	731	614	37	4	1	2	2	46	10	8	7	6	15	9	12	13	20	25	33	51	93	111	125	22	8	
	Females	659	583	36	8	5	2	3	54	6	4	9	8	9	5	11	16	18	27	34	60	69	104	118	30	1	
DONEGAL	Persons	2,594	2,077	152	26	18	8	12	216	32	26	33	53	54	40	47	49	50	82	100	172	209	319	463	122	10	
	Males	1,302	1,088	84	13	9	1	5	112	17	11	18	26	20	17	17	24	20	43	58	91	119	189	240	61	5	
	Females	1,292	989	68	13	9	7	7	104	15	15	15	27	34	23	30	25	30	39	42	81	90	130	223	61	5	
MONAGHAN	Persons	1,101	950	58	4	8	5	4	79	11	5	7	26	19	20	19	23	23	41	60	91	130	179	166	50	1	
	Males	556	498	30	4	3	2	2	41	5	3	2	11	6	8	11	9	12	19	38	44	71	101	94	23	1	
	Females	545	452	28		5	3	2	38	6	2	5	15	13	12	8	14	11	22	22	47	59	78	72	27	1	

ABSTRACT IV.

Causes of Death.

ABSTRACT IV.—CAUSES OF DEATH

Intermediate International List Nos.	Detailed International List Nos.	Causes of Death.	AGES AT										
			All Ages.	Under 1 Mth.	1—2 Mths.	2—3 Mths.	3—6 Mths.	6—12 Mths.	Total Under 1 year.	1—	2—	3—	4—
		Total Deaths (All Causes) { M. 21,920 F. 20,666	987	338	218	426	445	2,414	362	207	123	104	3,210
			760	235	183	358	359	1,895	336	179	127	89	2,626
(1-17)	(1-44)	I. Infectious and Parasitic Diseases. { M. 2,749 F. 2,768	23	12	13	52	94	194	127	73	48	43	485
			13	12	15	53	99	192	129	77	54	45	497
1	1	Typhoid fever .. { M. 38 F. 24
1	2	Paratyphoid fevers .. { M. . F. 1
2	3	Typhus fever .. { M. 1 F. 1
4	7	Measles .. { M. 106 F. 125	1	1	1	1	21	25	39	15	7	2	88
			.	1	2	1	25	29	42	16	7	7	101
5	9	Scarlet fever .. { M. 88 F. 85	.	.	.	2	8	10	12	14	8	10	54
			1	.	.	1	6	8	5	11	5	12	41
6	9	Whooping cough .. { M. 91 F. 138	2	6	3	19	24	54	18	6	3	4	85
			4	8	6	25	31	74	30	15	6	4	129
7	10	Diphtheria .. { M. 171 F. 174	6	3	2	7	18	14	18	18	19	13	82
			2	2	1	7	14	15	13	18	18	14	74
8	11	Influenza .. { M. 295 F. 388	2	1	4	7	16	6	2	1	1	.	25
			2	2	5	3	12	1	6	2	2	2	23
		(a) With respiratory complications. { M. 103 F. 91	.	.	1	3	4	7	4	.	.	.	11
			.	.	1	1	2	2	1	1	1	.	4
		(b) Without respiratory complications. { M. 192 F. 297	2	1	1	3	9	2	2	1	1	.	14
			2	1	5	2	10	1	5	1	1	2	19
9	13	Dysentery .. { M. . F. 2	1	1	1
17	15	Erysipelas .. { M. 24 F. 30	.	.	.	3	2	6	6
17	16	Acute poliomyelitis .. { M. 3 F. 5	1	1	2	1	.	.	1
			3
17	17	Encephalitis lethargica { M. 10 F. 12	1	1	.	.	2
17	18	Cerebro-spinal fever .. { M. 21 F. 20	.	1	1	4	2	7	3	.	.	1	10
			.	.	1	4	5	11	1	1	.	.	14
17	20	Anthrax .. { M. 2 F.
17	22	Tetanus .. { M. 8 F. 4	1	1	1
11, 12	23-32	Tuberculosis (all forms). { M. 1,791 F. 1,689	1	1	19	22	43	33	15	10	12	113	
			.	2	12	17	31	31	12	15	5	94	
11	23	Tuberculosis of respiratory system. { M. 1,369 F. 1,355	.	.	8	4	12	7	2	2	1	24	
			.	.	5	9	14	6	4	3	.	27	
12	24-32	Tuberculosis other than respiratory. { M. 422 F. 334	1	1	11	18	31	26	13	8	11	89	
			.	2	7	8	17	25	8	12	5	67	
12	24	Tuberculosis of the central nervous system. { M. 138 F. 122	1	1	4	14	20	15	8	4	8	55	
			.	.	5	5	10	13	5	4	3	35	
12	25	Tuberculosis of intestines and peritoneum. { M. 75 F. 73	.	.	4	2	6	8	2	3	2	21	
			.	1	1	2	4	5	2	4	2	17	
12	26	Tuberculosis of vertebral column. { M. 49 F. 27	1	1	.	1	
			2	.	3	

NOTE.—No deaths occurred from the following diseases, shown in the Detailed International List:—

4. Relapsing fever. 5. Undulant fever. 6. Small-pox. 12. Cholera. 14. Plague. 19. Glanders. 21. Rabies.

at different Periods of Life in the Year 1936.

BATH.

5-	10-	15-	20-	25-	30-	35-	40-	45-	50-	55-	60-	65-	70-	75-	85-	95 & upwards	Detailed International List Nos.	Intermediate International List Nos.
283 323	235 212	318 347	541 514	455 539	394 461	512 541	592 535	661 621	1,085 935	1,399 1,170	2,027 1,705	2,414 2,066	3,166 2,937	3,631 3,895	890 1,128	107 111		
132 152	102 103	152 221	309 327	256 288	162 204	188 164	178 112	122 105	151 100	146 85	126 85	88 106	103 120	47 84	2 13	2	(1-44)	(1-17)
	3	2 3	5 7	6 2	4 2	3 4	1	6 1	2	3 3	3 1		1				1	1
				1							1						2	1
											1						3	2
9 12	3 8	3 1		1		1	1		1				1				7	4
12 23	5 3	4 5	3 1	2 3	2 1	3 4	1 1	1 1			1 1						8	5
5 7	1	1	1														9	6
54 62	24 19	7 7		1	1 3	1 1		1 4	1 1		1 1	1					10	7
3 2	2 5	3 2	6 4	4 2	4 13	7 13	16 6	3 6	20 11	22 20	32 27	34 74	75 97	37 70	2 11	2	11	8
	1	1 1	2 1	1 1	3 3	1 1	12 3	4	11 4	7 6	14 8	9 18	19 18	10 14	1 4	1	11a	
3 2	1 5	2 1	4 3	3 1	1 10	6 12	4 3	3 2	9 7	15 14	18 19	25 56	56 79	27 56	1 7	1	11b	
									1								13	9
1		1	2 2			1 2	1 2	2 4	3	3 3	5 1	1 2	3 6	1 1			15	17
2	1	1															16	17
2			3 4	1 2		1 1	1		1	2		1		1			17	17
2 1	5 1	1 3	1			1 1	1										18	17
						1							1				20	17
2 2	1 1				1			1	1	1							22	17
40 38	54 64	124 196	285 306	238 276	147 181	163 133	147 92	105 85	116 83	111 54	77 45	48 22	17 11	6 8	1		23-32	11, 12
15 10	23 38	73 157	231 259	199 255	124 159	147 118	130 83	89 71	99 66	97 42	64 37	39 10	11 8	4 5	1		23	11
25 28	31 26	51 39	54 47	39 21	23 22	16 15	17 9	16 14	17 17	14 12	13 8	9 3	6 3	2 3			24-32	12
11 19	14 17	24 16	13 20	6 6	3 4	4 2	4 1	2	1 1		1	1					24	12
7 8	4 3	6 10	10 6	7 5	1 5	4 3	2 3	2 4	4 4	3 2	2 2	2 1					25	12
1	1	8 1	8 4	4 1	6 1	3 6	4 1	4 2	3 2	3 3	2 3	2 1					26	12

ABSTRACT IV.—continued—CAUSES OF DEATH

Intermediate International List Nos.	Detailed International List Nos.	Causes of Death.	• AGES AT													
			All Ages.	Under 1 Mth.	1—2 Mths.	2—3 Mths.	3—6 Mths.	6—12 Mths.	Total Under 1 year.	1—	2—	3—	4—	Total Under 5 years		
		Infectious and Parasitic Diseases—continued.														
12	27	Tuberculosis of other bones and joints. {M. F.	45 17	1	.	.	.	1 1
12	28	Tuberculosis of skin and subcutaneous tissues. {M. F.	3 10
12	29	Tuberculosis of lymphatic system. {M. F.	8 2	.	.	.	1	1	2	1	2 1
12	30	Tuberculosis of genitourinary system. {M. F.	15 18	1	1	1 1
12	31	Tuberculosis of other organs. {M. F.	1
12	32	Disseminated tuberculosis. {M. F.	88 65	.	.	1	1	2	1	3	3	2	1	2	.	9 9
13	34	Syphilis {M. F.	13 5	5 2	.	2	1	2	9	3	9 3
17	35	Other venereal diseases {M. F.	3	1	1	1
14	36	Purulent infection, Septicæmia. {M. F.	73 59	3 1	3	1	.	1	8	1	2	1	2	.	2	13 4
15	38	Malaria {M. F.	2
16	39	Other diseases due to protozoa. {M. F.	3
16	42	Other diseases due to helminths. {M. F.	1 1	1	1	.	.	1	.	.	.	1 1
17	43	Mycoses {M. F.	2 1
17	44	Other infectious or parasitic diseases. {M. F.	3 4	.	.	.	1	.	1	1	.	.	1	.	.	2 1
(18, 19)	(45-55)	II. Cancer and Other Tumours. {M. F.	2,039 1,695	.	.	.	1	1	2	1	1	1	.	.	.	3 2
18	45-58*	Cancer, malignant disease. {M. F.	964 609	.	.	.	1	.	1	.	.	1	.	.	.	1 1
19	54	Non-malignant tumours {M. F.	28 52
19	55	Tumours of undetermined nature. {M. F.	47 34	1	1	1	1	2 1
(20-25)	(56-68)	III. Rheumatism, Diseases of Nutrition and of Endocrine Glands, and Other General Diseases. {M. F.	381 482	3	1	2	5	5	15	3	4	2	4	.	28 10	
20	56	Rheumatic fever .. {M. F.	52 86	2	1	2	.	3 2	
21	57	Chronic rheumatism, Osteo-arthritis. {M. F.	113 150
		(a) Chronic rheumatism. {M. F.	71 82
		(b) Rheumatoid arthritis, Osteo-arthritis. {M. F.	42 68
22	59	Diabetes {M. F.	151 136	1	1	

NOTE.—No deaths occurred from the following diseases, shown in the Detailed International List:—

33. Leprosy.

37. Yellow fever.

40. Ankylostomiasis.

41. Hydatid cysts.

58. Gout.

* For deaths according to the individual numbers from 45 to 53, see Table L., pp. xxviii-xxix.

at different Periods of Life in the Year 1936.

DEATH.															95 & up-wards	Detailed International List Nos.	Intermediate International List Nos.	
5-	10-	15-	20-	25-	30-	35-	40-	45-	50-	55-	60-	65-	70-	75-				85-
1	4	4	7	8	2	2	2	1	1	1	6	2	2	1			27	12
	1		3		4	1		3	2	1			1				28	12
		1	1	1			1		1	3	2			2			29	12
				2			1	1	1								30	12
	2			1	3	3			2	1	1	1	1	1			31	12
	1	1		3	1	1	2	2	1	1	2	1	1	1			32	12
					1												33	12
5	7	8	15	11	7	3	4	5	5	5	1	1	2				34	13
1	3	11	12	5	6	2	1	3	6	2	2		1	1			35	17
					1	1				1	1						36	14
																	37	14
2	4	5	3	2	2	5	9	4	7	2	4	3	6	2			38	15
1	1	3	2		2	4	6	6	4	4	8	6	4	3	1		39	16
							1						1				40	16
			1			2											41	16
																	42	16
					1												43	17
1					1						1	1					44	17
		1		1										1				
4	3	6	8	11	16	32	64	73	192	274	373	396	336	221	26	1	(45-55)	(18-19)
3	1	7	7	10	20	61	79	133	172	212	260	268	245	197	17	1		
3	2	2	6	11	14	25	54	71	186	268	361	390	327	216	26	1	45-53*	18
1		1	1		1	4	2	1	3	2	5	2	5	1				
1		1	1	1		4	4	6	8	6	3	7	5	5				54
1	1	3	1	3	1	3	8	1	3	4	7	4	4	4				55
1	1	1	4	3	3	4	1	6	2	2	1	3	2					
11	10	13	18	5	10	15	14	12	27	39	43	42	56	37	1		(56-69)	(20-25)
20	13	12	14	14	12	22	24	21	38	47	66	53	60	47	9			
8	6	4	7	2	5	2	2	2	3	2	2		4					
14	9	7	6	5	4	6	3	4	9	4	3	2	3	3	2			56
				1			3	3	5	13	17	21	27	23				57
				1		2	8	4	8	14	23	26	28	29	7			57a
						1	1	2	2	4	5	17	17	18	4			57b
				1		2	3	3	6	6	11	4	13	4				
				1		1	6	2	4	9	11	9	11	11	3			
2	2	5	11		4	10	5	4	12	17	21	19	24	13	1			59
1	4	3	4	4	5	4	2	5	10	16	25	14	24	15				22

ABSTRACT IV.—continued.—CAUSES OF DEATH

AGES AT

Intermediate International List Nos.	Detailed International List Nos.	Causes of Death.	All Ages.	Under 1 Month	1—2 Mths.	2—3 Mths.	3—6 Mths.	6—12 Mths.	Total Under 1 year.					Total Under 5 years.	
										1—	2—	3—	4—		
		III. Rheumatism, Diseases of Nutrition and of Endocrine Glands, and other General Diseases.—con.													
23	61	Beri-beri { M. F.	1												
23	62	Pellagra { M. F.	1												
23	63	Rickets { M. F.	10 3					3	3	3	3			9	1
23	64	Osteomalacia { M. F.	1					1	1						1
25	65	Diseases of the pituitary gland. { M. F.	1 1												
24	66	Diseases of the thyroid and parathyroid glands { M. F.	25 80	1		1	2	1 2	5 3		1	1		7 3	
		(a) Simple goitre { M. F.	3 13												
		(b) Exophthalmic goitre. { M. F.	8 54												
		(c) Myxœdema : Cretinism. { M. F.	5 7												
		(d) Tetany { M. F.	8 4	1		1	2	1 2	5 3		1	1		7 3	
		(e) Other { M. F.	1 2												
25	67	Diseases of the thymus { M. F.	7 5	2		1	3		6 4				1	7 4	
25	68	Diseases of the adrenals { M. F.	13 12												
25	69	Other general diseases { M. F.	7 8												
(26-27)	(70-74)	IV. Diseases of the blood and blood forming organs. { M. F.	205 227	1 2			3	3	7 2	1 6		2 3	2 1	12 13	
27	70	Hæmorrhagic conditions. { M. F.	23 12	1 2			1	2	4 2	2		1 2		5 6	
		(a) Purpura { M. F.	21 10	1 1			1	2	4 1	2		1 1		5 4	
		(b) Hæmophilia { M. F.	2 2	1					1			1		2	
26	71	Anæmia { M. F.	137 179				1	1	2 3	1 3			2 1	5 4	
		(a) Pernicious anæmia { M. F.	115 140							1			1	2	
		(b) Other anæmias and chlorosis. { M. F.	22 39				1	1	2 2	1 2			2	5 2	
27	72	Leukæmia, Aleukæmia. { M. F.	39 36							1	1	1 1		1 3	
		(a) Leukæmia { M. F.	17 18							1	1	1		1 3	
		(b) Aleukæmia (Lymphadenoma) { M. F.	22 18												
27	73	Diseases of the spleen { M. F.	4				1		1					1	
27	74	Other diseases of the blood and blood-forming organs. { M. F.	2												

NOTE.—No deaths occurred from the following disease, shown in the Detailed International List:— 60, Scurvy.

at different Periods of Life in the Year 1936.

DEATH.

5--	10--	15--	20--	25--	30--	35--	40--	45--	50--	55--	60--	65--	70--	75--	85--	95 & up-wards	Detailed International List Nos.	Intermediate International List Nos.
.	1	60	23
.	1	62	23
1	1	1	63	23
.	64	23
.	1	.	1	65	25
1/2	.	3	3	1/4	1	1/8	2/8	8	3/10	4/12	1/11	8	1/3	.	.	.	66	24
.	1	.	1	1/2	2/1	3	2	3	.	.	.	66a	
.	.	1	2	1/4	.	1/7	7	6	1/8	2/10	1/6	4	1	.	.	.	66b	
1/1	.	1	1	.	1	.	2/1	1	.	1	1	1	66c	
1	1	66d	
.	.	1	1	1	66e	
1	67	25
.	.	1/1	1	.	3	1/1	1/1	2	2	3	1/3	1/1	1	1	.	.	68	25
1	1	1	.	1	.	1	1/2	1	1	1	.	1/2	1	.	.	.	69	25
3/7	6/1	5/8	8/6	8/15	5/8	5/9	7/19	15/16	15/29	26/26	37/19	25/31	16/14	11/6	1	.	(70-74)	(26-27)
1/3	3	2/1	2	1	1/1	1/1	1	.	1	2	1	.	.	1	1	.	70	27
1/3	3	2/1	2	1	1/1	1/1	.	.	1	2	1	.	.	1	.	.	70a	
.	1	1	.	70b	
1/3	2/1	2/3	4/1	2/13	3/4	3/6	4/18	10/16	8/25	20/22	27/18	23/29	14/12	9/4	.	.	71	26
1/2	1	2	4	2/11	3/3	2/5	4/15	10/11	6/20	15/21	23/14	21/26	13/8	8/2	.	.	71a	
1	1	3	1	2	1	1/1	3	5	2/5	5/5	4/4	2/3	1/4	1/2	.	.	71b	
1/1	1	1/4	1/5	4/2	1/3	1/2	2/1	4	5/4	4/4	8/1	2/2	2/2	1/2	.	.	72	27
1	1	1	1	2/1	2	1/2	1	1	3/2	3	2	1	2/2	1	.	.	72a	
1	.	1/3	4	2/1	1/1	.	1/1	3	2/2	4/1	6/1	2/1	.	2	.	.	72b	
.	.	.	1	1	1	73	27
.	1	1	74	27

ABSTRACT IV.—continued.—CAUSES OF DEATH

Intermediate International List Nos.	Detailed International List Nos.	Causes of Death.	AGES AT												
			All Ages.	Under 1 Month	1—2 Mths.	2—3 Mths.	3—6 Mths.	6—12 Mths.	Total Under 1 year.	1—	2—	3—	4—	Total Under 5 years.	
(28-29)	(75-77)	V. Chronic Poisoning .. {M. F.	11 1
28	75	Alcoholism, acute or chronic. {M. F.	9 1
29	77	Chronic poisoning by mineral substances. {M. F.	2
(30-37)	(78-89)	VI. Diseases of the Nervous System and Sense Organs. {M. F.	1,760 1,940	63 46	33 20	18 25	46 27	44 37	204 155	26 33	31 12	8 11	10 7	279 218	
36	78	Encephalitis .. {M. F.	27 10	1 2	1 2	4	1	1	1	7 3	
		(a) Cerebral abscess {M. F.	12 4	1	1	2	1	.	.	4	
		(b) Other .. {M. F.	15 6	2	2	2	.	1	1	3 3	
30	79	Meningitis .. {M. F.	146 115	2 1	3 1	2 1	8 2	12 8	27 13	12 15	16 8	5 7	5 4	65 47	
31	80	Tabes dorsalis (Locomotor ataxy). {M. F.	3	
36	81	Other diseases of the spinal cord. {M. F.	54 36	
32	82	Cerebral hemorrhage, Apoplexy, etc. {M. F.	1,025 1,357	1	1	1	1	2 2	
		(a) Cerebral hemorrhage. {M. F.	600 808	1	1	.	.	1 1	
		(b) Cerebral embolism and thrombosis. {M. F.	114 140	
		(c) Cerebral softening {M. F.	12 11	
		(d) Hemiplegia .. {M. F.	193 273	
		(e) Other paralyzes {M. F.	106 125	1	.	1	1 1	
33	83	General paralysis of the insane. {M. F.	21	
34	84	Other forms of insanity {M. F.	53 65	
35	85	Epilepsy .. {M. F.	106 77	1	1	.	3	.	.	4	
36	86	Convulsions (under 5 years). {M. F.	193 161	61 45	29 19	16 24	36 24	28 27	170 139	8 16	8 3	3 3	4	193 161	
36	87	Other Diseases of the nervous system. {M. F.	111 92	1	1	1	2	.	.	4	
		(a) Chorea .. {M. F.	1 5	
		(b) Neuritis Neuralgia {M. F.	17 13	
		(c) Paralysis agitans {M. F.	27 24	
		(d) Disseminated sclerosis. {M. F.	27 22	
		(e) Other .. {M. F.	39 28	1	1	1	2	.	.	4	

NOTE.—No deaths occurred from the following cause, shown in the Detailed International List :—
76. Chronic poisoning by other organic substances,

at different Periods of Life in the Year 1936.

DEATH.																	95 & upwards	Detailed International List Nos.	Intermediate International List Nos.
5-	10-	15-	20-	25-	30-	35-	40-	45-	50-	55-	60-	65-	70-	75-	85-				
			1			3			1	1	1	2	1	1	1		(75-77)	(28-29)	
						3			1		1	2	1	1	1		75	28	
			1							1							77	29	
28 29	21 14	34 29	33 33	23 31	30 27	37 28	47 52	60 74	89 116	109 153	173 231	252 257	298 318	207 284	28 46	2	(78-89)	(30-37)	
2 1	2	1	1		1	4	1	2 1	2 2	1 2	2 1	1					78	36	
1 1	1				1	2		1	1	1	1						78a		
1	1	1	1			2	1	2	1	1	1	1					78b		
19 12	12 9	16 15	7 10	7 5	4 2	3 2	4 2	1 4		1 2	2 1	4 2	1	1			79	30	
								1			2						80	31	
		2	1	2	3 5	1 1	6 1	2 6	10 4	10 4	4 2	10 5	1 3	4 2	1		81	36	
6	2 1	2 1	2 7	2 4	6 5	6 13	21 29	34 45	56 95	82 125	128 196	195 226	268 203	189 264	28 45	2	82	32	
	1	1 1	1 3	1 3	3 3	3 5	10 17	21 27	33 54	47 74	86 120	125 130	143 185	107 160	16 25	1	82a		
				1	1	2	3	6	6	10	9	15	35	23	3	1	82b		
						1	2	2	2		1	3	4	2	1		82c		
			1 1		1	1	3 5	2 3	5 26	20 29	20 41	37 45	58 58	41 49	5 13		82d		
	5	1	1	1	2	2	3 3	5 8	10 4	5 10	12 14	18 20	28 30	16 26	3		82e		
					2	3	4	3	5	2		1	1				83	33	
		1 1	5	7	1 4	4 4	3 4	4 8	6 3	6 9	9 12	8 6	4 4	2 3			84	34	
3 1	3	8 6	9 10	12 10	11 6	8 5	4 5	9 7	8 6	1 4	5 5	6 6	12 4	3 2			85	35	
																	86	36	
3 4	1 1	3 4	5 4	2	2 5	5 2	4 10	2 3	11 4	6 5	21 12	26 12	10 14	8 10			87	36	
		2		1													87a		
		1	1			1	1		3	1	4	6	3	1			87b		
								1	1	2	5	9	5	3			87c		
			3 1	1	2 1	2 1	2 7	1 1	2	1 1	6 3	7 3	1 3				87d		
3 3		3 1	1 2		4	2	1 2	1 1	2 3	4 1	6 2	4 6	4 2	4 1			87e		

at different Periods of Life in the Year 1936.

DEATH.

5--	10--	15--	20--	25--	30--	35--	40--	45--	50--	55--	60--	65--	70--	75--	85--	95 & up-wards	Detailed International List Nos.	Informative Items from List Nos.
.	.	.	1	.	.	1	.	1	.	1	.	.	.	1	.	.	88	37
1	1	1	3	2	.	2	.	1	1	.	.	1	1	.	.	.	80	37
5	3	2	1	1	.	1	1	.	.	2	2	.	.	2	.	.	89a	
1	.	.	1	.	.	1	1	1	1	1	.	.	89b	
2	.	1	1	2	.	1	.	.	1	.	.	1		
3	3	1	1	1	.	1	2	.	.	1	.	.		
12	10	22	29	38	30	55	77	105	249	369	601	766	934	884	127	5	{90-}	(38-
16	20	14	29	45	50	57	85	110	227	319	526	699	865	872	146	10	103)	(46)
12	10	22	26	37	29	54	66	89	220	334	550	699	832	783	108	3	{90-	(38
15	20	14	29	40	46	52	82	99	207	300	483	643	780	778	131	9	95}	43)
2	3	1	1	1	2	1	.	.	2	2	3	3	1	3	.	.	90	38
1	3	1	5	5	3	4	2	.	2	1	.	2	91	39
4	6	4	7	10	7	9	6	2	4	3	2	2	2	3	.	.	92	40
2	3	6	7	20	13	10	17	20	67	74	136	163	169	130	14	.	93	41
8	9	4	9	12	17	21	25	35	66	83	102	143	163	150	19	1	93	
1	3	6	7	3	4	13	21	34	90	138	234	337	431	446	75	3	93a	
2	3	2	5	3	15	13	29	36	77	124	235	321	428	460	88	6	93b	
1	.	1	1	.	.	1	1	1	2	.	6	6	3	1	.	.	93c	
1	3	1	.	1	4	3	1	2	.	3	7	7	3	1	.	.	93d	
.	.	.	1	1	.	2	1	2	2	14	13	10	6	4	.	.	94	42
.	.	.	1	1	2	4	5	15	41	61	108	155	222	220	42	2	95	43
.	.	.	1	1	5	4	9	15	35	51	119	126	180	220	36	3	95a	
1	.	4	4	2	2	6	15	16	45	63	107	166	200	218	33	1	95b	
.	.	1	3	6	6	6	18	17	42	64	112	183	238	231	52	3	96	44
.	.	.	1	1	2	8	7	8	19	38	47	33	41	20	2	.	97	45
.	.	.	1	1	1	1	3	3	4	17	20	35	12	11	4	.	98	45
6	1	4	6	8	5	18	19	27	40	81	130	161	190	175	17	.	99	46
1	2	3	7	14	4	8	19	26	56	72	124	142	183	154	20	2	100	46
1	.	.	2	1	2	3	1	5	7	10	12	19	26	22	1	.	101	46
5	1	4	4	7	3	15	18	22	33	71	118	142	164	153	16	.	102	46
1	2	3	5	13	4	5	13	23	40	58	110	121	163	135	17	2	103	46
.	.	.	.	1	.	1	3	2	7	2	2	.	2	1	.	.		
.	1	1	2	1	1	1	3	50	1	.	.		
.	1	.	2	6	15	8	27	31	44	63	16	2		
.	1	2	3	5	5	22	28	44	56	10	1		
.	2	5	6	6	6	16	30	24	1	.		
.	1	.	1	1	5	1	6	8	14	20	3	.		
.	.	.	1	1	3	.	1	1	1	5	1	2	.	2	2	.		
1	.	.	1	3	1	.	2	2	2	2	2	3	4	4	.	.		
.	2	1	.	1		
.	2	6	11	12	16	9	.	.		
.	.	.	.	1	.	2	4	5	12	7	10	12	13	11	1	.		
.	1	.	.	1	1		
.	1	1		

ABSTRACT IV.—Continued—CAUSES OF DEATH

Intermediate International List Nos.	Detailed International List Nos.	Causes of Death.	AGES AT											
			All Ages.	Under 1 Month	1—2 Mths.	2—3 Mths.	3—6 Mths.	6—12 Mths.	Total Under 1 year.	1—	2—	3—	4—	Total Under 5 years.
47-50	(104-114)	VIII. Diseases of the Respiratory System. {M. F.	2,943 2,507	49 32	55 41	48 34	107 79	153 125	412 311	132 109	44 45	32 29	19 13	639 507
50	104	Diseases of the nasal fossæ and annexa. {M. F.	11 3	1 1	1 1	.	1 1	.	.	2 2
50	105	Diseases of the larynx .. {M. F.	25 13	1 1	1 1	2 1	4 1	4 1	-1 3	3 2	1 3	4 1	1 1	19 9
		(a) Croup {M. F.	8 3	1 .	.	1 .	2 .	2 1	6 1	.	1 1	1 .	.	8 2
		(b) Other diseases of the larynx. {M. F.	17 15	.	1 .	1 .	2 .	2 .	5 2	3 2	.	3 .	.	11 7
47	106	Bronchitis {M. F.	1,098 1,122	15 10	17 13	10 10	25 21	29 22	96 76	25 9	7 8	5 7	2 3	135 103
		(a) Acute {M. F.	229 247	11 5	12 6	3 3	6 9	7 11	39 34	9 6	2 3	1 4	1 1	52 48
		(b) Chronic {M. F.	250 213	1 1	1 1	1 1
		(c) Not otherwise defined. {M. F.	619 662	4 5	5 7	7 7	19 12	21 10	56 41	16 3	5 5	4 3	1 2	82 54
48	107-9	Pneumonia, all forms .. {M. F.	1,409 1,120	30 21	38 27	36 23	74 57	116 99	294 227	102 95	33 34	21 21	17 9	467 336
48	137	Broncho-pneumonia .. {M. F.	629 587	21 12	24 16	28 16	56 40	87 72	216 156	71 69	24 28	15 15	11 7	337 275
48	108	Lobar pneumonia .. . {M. F.	230 154	.	2 1	.	4 2	5 8	11 17	4 3	4 .	2 1	1 .	22 21
48	109	Pneumonia (not otherwise defined). {M. F.	550 379	9 5	12 10	8 5	14 15	24 19	67 54	27 23	5 6	4 5	5 2	108 90
49	110	Pleurisy {M. F.	73 44	1 2	1 2	2 .	1 .	1 .	.	5 2
		(a) Empyema {M. F.	20 6	1 1	1 1	2 .	1 .	1 .	.	5 1
		(b) Other pleurisy .. {M. F.	53 38	1 1	1 .
50	111	Congestion and hæmorrhagic infarct of lung, etc. {M. F.	115 105	3 1	.	.	.	2 1	1 1	6 3	3 .	1 .	.	7 6
		(a) Congestion of lungs {M. F.	106 94	3 1	.	.	.	2 1	1 1	6 3	3 .	1 .	.	7 6
		(b) Embolism, infarct of lung, etc. {M. F.	9 11
50	112	Asthma {M. F.	150 71	1 .
50	113	Pulmonary emphysema {M. F.	9 3
50	114	Other diseases of the respiratory system. {M. F.	53 21	2 1	3 3	.	.	1 .	.	4 .
		(a) Chronic interstitial pneumonia. {M. F.	19 8	1 .	1 .
		(b) Gangrene of the lung. {M. F.	5 2
		(c) Other {M. F.	29 11	2 1	3 3	3 .

at different Periods of Life in the Year 1936.

DEATH.																	95 & up-wards	Detailed International List Nos.	Intermediate International List Nos.
5-	10-	15-	20-	25-	30-	35-	40-	45-	50-	55-	60-	65-	70-	75-	85-				
35 34	21 14	24 12	43 32	33 32	49 23	72 49	79 47	129 79	144 106	192 140	295 239	332 298	398 410	393 384	58 92	7 9	104- 114	(47- 50)	
1	1	2 1	3 1	2	1	.	.	.	101	50	
2	.	.	1	1	.	.	2	.	1	1	.	.	105	50	
4	1	105a		
1	105b		
2 3	.	.	1	1	.	.	2	.	1	1	2	.	106	47	
4 5	3 1	2 5	5 4	1 5	9 4	11 6	16 7	29 34	53 29	65 63	114 116	157 178	238 243	212 254	38 59	6 6	106	47	
2	2	1	1	1	1	1	7	3	9	8	22	40	44	32	5	.	106a		
1	1	1	1	2	2	1	1	7	4	15	15	40	46	53	8	1	106a		
2	1	1	1	1	3	3	3	10	19	20	29	48	58	46	5	1	106b		
2	.	1	1	1	1	2	1	7	8	13	23	39	53	48	13	.	106c		
2	.	4	2	2	5	7	3	16	25	37	63	69	136	134	28	5	106c		
2	.	4	2	2	1	3	5	20	17	35	78	99	144	153	38	5	106c		
27 22	18 11	17 4	26 18	21 22	30 13	48 32	44 33	78 34	54 57	89 51	129 34	117 97	112 131	119 99	13 23	3	107 -9	48	
15 11	9 3	2 1	6 6	3 9	7 3	7 12	13 15	25 13	10 18	28 16	37 32	37 42	44 62	42 53	7 13	3	107	48	
2 6	2 4	3 5	6 5	10 5	8 3	21 9	8 4	22 5	13 18	23 12	31 18	17 14	23 16	19 13	1	.	108	48	
10 5	7 4	12 3	14 7	8 8	15 7	20 11	23 14	31 16	31 21	38 28	61 34	63 41	45 53	58 33	6 9	.	109	48	
1 3	.	1 1	5 3	4 1	3 2	2 1	2 1	3 4	9 2	8 5	8 8	9 2	3 6	8 2	2 1	.	110	49	
1 3	.	.	2	.	2	1	1	.	2	3	2	1	.	1	.	.	110a		
.	.	1	3	4	1	1	1	3	7	5	6	9	3	7	2	.	110b		
.	.	1	3	1	1	1	1	4	2	5	7	2	6	2	1	.	110b		
.	.	.	1	.	3	3	3	6	7	3	13	17	20	31	3	1	111	50	
.	.	.	4	.	2	3	3	2	7	11	11	11	16	22	7	.	111	50	
.	.	.	1	.	3	2	2	4	7	2	12	15	19	30	3	1	111a		
.	.	.	2	.	2	2	2	1	6	10	11	11	16	21	6	.	111a		
.	1	3	2	1	1	1	2	1	1	1	.	111b		
.	1	1	1	1	1	1	1	1	1	1	.	111b		
.	1	.	2	2	4	7	10	11	9	21	21	25	18	18	2	.	112	50	
.	.	.	1	3	4	6	6	4	9	7	13	8	12	4	2	.	112	50	
.	.	.	.	1	.	.	.	1	4	.	1	2	113	50	
.	1	4	.	2	1	113	50	
.	.	2	1	1	1	2	4	4	1	7	6	9	5	6	4	.	114	50	
.	.	1	1	1	2	1	1	1	1	3	5	1	1	2	1	.	114	50	
.	.	.	.	1	.	.	1	1	2	4	4	1	3	2	.	.	114a		
.	1	1	2	2	1	.	.	.	114b		
.	.	2	1	1	.	4	3	1	5	2	3	2	2	2	1	.	114c		
.	.	1	1	1	.	1	.	.	1	2	2	1	2	2	1	.	114c		

at different Periods of Life in the Year 1936.

DEATH.																95 & upwards	Detailed International List Nos.	Intermediate International List Nos.
5—	10—	15—	20—	25—	30—	35—	40—	45—	50—	55—	60—	65—	70—	75—	85—			
16 25	15 12	16 20	23 16	24 8	44 12	37 23	45 30	52 25	85 44	66 64	104 99	102 86	102 120	79 86	10 11	1	115-129	(51-58)
2 5	2	3	3	2 1	2 1	5 1	4 2	2	4 2	4 1	1 3	3	5	1 3	1	.	115	58
1	2	.	1	.	1	.	3	1	1	.	.	.	115a	
1 4	.	2	1	1	.	3 1	1	2	1 1	3 1	2	2	1	1	.	.	115b	
1	.	1	1	1 1	1 1	2	1 1	.	3 1	1	1 1	.	3	1 2	1	.	115c	
.	2	.	1	1	1	.	.	.	1	1	.	.	116	58
.	1 1	2	8 3	6	19 1	11 5	19 7	20 7	31 15	20 10	36 15	26 8	13 9	14 6	.	.	117	51
.	1 1	1	6 2	3	11	6 4	14 4	13 4	21 13	13 8	24 14	18 7	11 7	12 6	.	.	117a	
.	.	1	2 1	3	8 1	5 3	5 3	13 3	10 2	7 2	12 1	8 1	2 2	2	.	.	117b	
1 3	1	1 1	1 1	2	2	2 4	2 2	4 1	7 4	9 11	13 17	21 16	14 29	12 28	3 3	.	118	58
1 2	1	1 1	1 1	1	1	1 3	2 2	2 1	4 2	7 11	10 12	17 14	12 25	11 25	1 3	.	118a	
1	.	.	.	1	1	1	.	2	3 2	2	3 5	4 2	2 4	1 3	2	.	118b	
.	119	52
3 3	2 2	2 1	1 1	.	2 1	1 1	2 3	3 1	5 7	2 3	9 7	6 14	12 12	8 13	1 2	.	120	53
6 9	8 6	6 6	12 5	8 4	8 3	11 3	4 5	5 2	14 4	7 9	6 2	7 4	9 7	8	1 1	.	121	54
2 1	2	3 1	1	1	2 1	2 3	4 6	3 6	10 3	12 9	16 24	17 16	27 30	23 19	1 2	1	122	55
.	1	.	2 3	2 4	2 1	5 7	10 12	10 4	13 14	10 8	1 1	.	122a	
2 1	2	3 1	1	1	1 1	2 3	2 3	3 2	8 2	4 5	6 12	7 12	14 16	13 11	1 1	1	122b	
.	.	2	2	.	1 1	1	1	1	6	1 4	3 5	4 2	4 5	3 3	2 1	.	123	58
1	.	1	.	2	1 1	1 1	5 1	5	4	7 4	11 5	10 3	8 6	4	1	.	124	56
.	.	.	1	1	1 1	1 3	1 2	1 1	.	1	3 3	3	1 6	2 4	1	1	125	57
.	.	.	1	1	1	2	1	1	.	1	.	.	2	.	.	.	125a	
.	1	1	1 1	1	.	.	3 3	3	1 4	2 4	1	1	125b	
.	1	2	1	1	1	2	1	.	.	126	57
1	.	1	.	1	1	1	2 1	2	6	1 3	3 10	7 11	4 6	2 5	1	.	127	57

ABSTRACT IV.—continued—CAUSES OF DEATH

Intermediate International List Nos.	Detailed International List Nos.	Causes of Death.	AGES AT												
			All Ages.	Under 1 Month	1—2 Mths.	2—3 Mths.	3—6 Mths.	6—12 Mths.	Total Under 1 year.	1—	2—	3—	4—	Total Under 5 years.	
(66-70)	(140-150)	XI. Diseases of Pregnancy, Childbirth, and the Puerperal State F.	273
68	140	Post-abortive sepsis .. F.	5
66	141	Abortion not returned as septic .. F.	10
66	142	Ectopic gestation .. F.	7
67	144	<i>Puerperal hæmorrhage</i> F.	37
		(a) Placenta prævia F.	14
		(b) Other puerperal hæmorrhage .. F.	23
68	145	Puerperal sepsis .. F.	99
69	146	Puerperal albuminuria and convulsions .. F.	46
69	147	Other toxæmias of pregnancy .. F.	14
70	148	<i>Puerperal phlegmasia alba dolens, embolism, and sudden death</i> F.	22
		(a) Phlegmasia alba dolens .. F.	4
		(b) Puerperal embolism, and sudden death .. F.	18
70	149	Other accidents of childbirth .. F.	20
70	150	Other or unspecified conditions of the puerperal state .. F.	13
71	(151-153)	XII. Diseases of the Skin and Cellular Tissue { M. F.	77 68	4 1	1 2	1 1	1 3	4	11 7	2 1	1	.	.	.	13 9
71	151	Carbuncle, Boil .. { M. F.	14 9	.	.	.	1 1	1	1 1	1 1
71	152	Cellulitis, acute abscess { M. F.	39 28	2	1 1	1 1	1 1	1	6 3	.	1	.	.	.	6 4
71	153	Other diseases of skin and its annexa .. { M. F.	24 31	2 1	.	.	1	2	4 3	2 1	6 4
72	(154-156)	XIII. Diseases of the Bones and Organs of Locomotion } M. F.	63 38	.	1	.	1	1	3	1	.	1	2	6 1	
72	154	Acute infective osteomyelitis and perostitis .. } M. F.	43 32	1	.	1	1	2 1	
72	155	Other diseases of the bones .. { M. F.	9 3	.	1	.	.	1	2	2	
72	156	<i>Diseases of the joints, and other organs of locomotion</i> .. } M. F.	11 3	.	.	.	1	.	1	.	.	.	1	2	
		(a) Diseases of the joints .. { M. F.	8 1	1	1	
		(b) Diseases of other organs of locomotion .. } M. F.	3 2	.	.	.	1	.	1	1	

NOTE.—No deaths occurred from the following disease, shown in the Detailed International List:—
143. Other accidents of pregnancy.

at different Periods of Life in the Year 1936.

DEATH.

5—	10—	15—	20—	25—	30—	35—	40—	45—	50—	55—	60—	65—	70—	75—	85—	95 & up-wards	Detailed International List Nos.	Intermediate International List Nos.
		4	27	59	70	74	33	6									(140-150)	(66-70)
		1	2	1	1	1											140	68
					4	3	3										141	66
			1		2	2	2										142	66
			6	5	6	10	8	2									144	67
			1	3	2	4	3	1									144a	
			5	2	4	6	5	1									144b	
		2	12	27	22	25	8	3									145	68
		2	4	8	20	8	4										146	69
				3	3	6	2										147	69
				8	6	4	3	1									148	70
				1	1	2											148a	
				7	5	2	3	1									148b	
			2	3	5	10											149	70
			1	3	1	5	3										150	70
2	1		3		2	2	1	3	1	7	7	14	15	6			(151-153)	71
	2		1						1	2	2	2	4	1			151	71
	1				1					2	2	3	2	2			152	71
2			2		1	1	1	2	3	4	4	5	8	3			153	71
	2				1	1	1	1		2	2	4	3	3			154	71
			1		1	1	1	1	5	1	1	7	3	2			155	71
			1	1		1	1	1		2	3	4	5	1	2		156	71
5	16	4	2	3	2	4		3	3	2	5	1	5	2			(154-156)	72
10	10	4	2	3	3	1			1	2	1		2	1			154	72
					1												155	72
		1			1	1				1	2		2				156	72
			1										1	2			156a	72
1				1				1			2		1	2			156b	72
																	156b	72

ABSTRACT IV.—continued—CAUSES OF DEATH

Intermediate International List Nos.	Detailed International List Nos.	Causes of Death.	AGES AT											
			All Ages.	Under 1 Month	1—2 Mths.	2—3 Mths.	3—6 Mths.	6—12 Mths.	Total Under 1 year.	1—	2—	3—	4—	Total Under 5 years.
73	(157)	XIV. Congenital Malformations .. {M. F.	168 124	81 69	23 17	16 7	13 11	16 5	149 109	8 4	5 3	1 1	1 1	164 117
73	157	Congenital malformations:												
		(a) Congenital hydro-cephalus .. {M. F.	32 13	11 8	3 2	4 .	1 1	5 .	24 11	4 .	2 2	1 .	1 .	32 13
		(b) Spina bifida and meningocele .. {M. F.	32 45	19 26	4 5	2 4	4 7	3 2	32 44	1	32 45
		(c) Congenital malformation of heart .. {M. F.	46 37	21 18	6 5	3 2	5 1	5 3	40 29	1 2	3 1	1 .	.	44 33
		(d) Monstrosities .. {M. F.	4 4	4	4 4	4 4
		(e) Other congenital malformations .. {M. F.	54 25	26 13	10 5	7 1	3 2	3 .	49 21	3 1	.	.	.	52 22
(74-77)	(158-161)	XV. Diseases of Early Infancy .. {M. F.	960 762	695 541	128 91	46 51	61 60	30 19	960 762	960 762
74	158	Congenital debility .. {M. F.	454 385	242 197	92 69	37 46	56 54	27 19	454 385	454 385
75	159	Premature birth .. {M. F.	371 286	380 257	24 19	9 4	5 6	3 .	371 286	371 286
76	160	Injury at birth .. {M. F.	35 34	34 33	1 1	.	.	.	35 34	35 34
77	161	Other diseases peculiar to early infancy .. {M. F.	100 57	89 54	11 2	1 .	.	.	100 57	100 57
		(a) Atelectasis .. {M. F.	46 29	45 28	1 1	.	.	.	46 29	46 29
		(b) Icterus neonatorum .. {M. F.	26 12	22 11	4 1	.	.	.	26 12	26 12
		(c) Others .. {M. F.	28 16	22 15	6 .	1 .	.	.	28 16	28 16
78	(162)	XVI. Old Age:												
78	162	Old Age .. {M. F.	2,875 3,345
(78-84)	(163-198)	XVII. Deaths from Violence .. {M. F.	669 354	18 25	1 1	3 3	4 4	3 3	26 36	21 13	24 13	13 9	7 8	91 79
79	163-171	Suicide .. {M. F.	71 27
80	172-175	Homicide: infanticide .. {M. F.	11 8	1 3	1 3	.	1 .	.	1 .	2 4
81-84	176-198	Other deaths by violence .. {M. F.	587 319	17 22	1 1	3 3	4 4	3 3	25 33	21 13	23 13	13 9	7 7	89 75
81	178	Accidental absorption of toxic gas .. {M. F.	10 2	1 .	1 .	.	2 .
81	179	Other acute accidental poisoning .. {M. F.	2	1 .	.	.	1 .
81	181	Accidental burns (conflagration excepted) .. {M. F.	71 102	1 1	.	1 .	.	2 .	3 2	16 11	14 7	8 8	3 2	44 80

NOTE.—No deaths occurred from the following causes, shown in the Detailed International List:—

176. Attack by venomous animals.

177. Food Poisoning.

180. Conflagration.

at different Periods of Life in the Year 1936.

DEATH.

5-	10-	15-	20-	25-	30-	35-	40-	45-	50-	55-	60-	65-	70-	75-	85-	95 & up-wards	Detailed International List Nos.	Intermediate International List Nos.
3	2 2	1	1	.	.	.	1	.	1	157	73
.	157a	73
.	157b	
2	1 1	1	1	157c	
.	157d	
1	1 1	1	.	1	157e	
.	(158-161)	(74-77)
.	158	74
.	159	75
.	160	76
.	161	77
.	161a	
.	161b	
.	161c	
.	34 39	634 644	1,516 1,808	604 768	87 86	162	78
29 18	23 10	32 9	46 12	36 12	28 11	33 8	41 9	38 8	26 19	43 21	57 21	56 17	43 34	41 52	5 13	1 1	(163-198)	(79-84)
.	1	1	5	1	5	5	8	10	7	9	7	8	2	2	1	.	163-171	79
1	.	.	1	1	.	1	.	.	1	.	.	3	1	2	.	.	172-175	80
29 17	23 9	31 9	40 10	34 10	23 10	27 6	33 9	28 5	19 11	34 17	50 17	45 16	40 33	37 51	4 13	1 1	(176-198)	81-34
.	1	3	.	.	1	1	1	.	.	1	.	1	178	81
.	1	179	81
2 5	6	6	1 7	3	1 1	2 2	1 4	3	2 2	1 2	3 5	5 5	2 7	7 12	1	1	181	81

ABSTRACT IV.—continued—CAUSES OF DEATH

AGES AT

Intermediate International List Nos.	Detailed International List Nos.	Causes of Death.	AGES AT													
			All Ages.	Under 1 Month	1—2 Mths.	2—3 Mths.	3—6 Mths.	6—12 Mths.	Total Under 1 year.	1—	2—	3—	4—	Total Under 5 years.		
		XVII. Deaths from Violence —contd.														
81	182	Accidental mechanical suffocation: overlying {M. F.	17 14	2 3	1 1	2	4 3	1 2	8 11	.	.	.	1	9 12		
		(a) Accidental mechanical suffocation {M. F.	11 4	.	.	.	2 1	.	2 1	.	.	1	3 2			
		(b) Overlying .. {M. F.	6 10	2 3	1 1	2	2 2	1 2	6 10	.	.	.	6 10			
81	183	Accidental drowning .. {M. F.	62 11	2 1	5 2	1	8 3			
81	184	Accidental injury by firearms .. {M. F.	12			
81	186	Accidental injury by fall, crushing, etc. .. {M. F.	269 70	1	1	1	2	3 1	9 7			
81	188	Injury by animals .. {M. F.	6 1	1	.	1			
81	191	Excessive heat .. {M. F.	2 2	1	.	1			
81	193	Electricity (lightning excepted) .. {M. F.	2			
81	194	Other and unstated forms of accidental violence {M. F.	93 102	14 18	.	.	1	.	14 19	2 1	.	1	16 21			
		(a) Inattention at birth {M. F.	13 18	13 18	13 18	.	.	.	13 18			
		(b) Other .. {M. F.	80 84	1	.	.	1	.	1 1	2 1	1	.	3 3			
82	195	Violent deaths of un- stated nature .. {M. F.	38 13			
83	196	Wounds of war {M. F.	5			
85	(199-200)	XVIII. Ill-defined Diseases .. {M. F.	291 313	2 1	1	.	1	1	3 3	7 6	4 4	3 3	2 3	19 19		
85	199	Sudden death .. {M. F.	27 22			
85	200	Cause of death unstated or ill-defined .. {M. F.	264 291	2 1	1	.	1	1	3 3	7 6	4 4	3 3	2 3	19 19		
		(a) Heart failure .. {M. F.	160 160	1	.	1 1			
		(b) Other ill-defined Causes .. {M. F.	98 120	7 6	3 4	3 3	2 1	15 14		
		(c) Cause not specified {M. F.	6 11	2 1	1	.	1	1	3 3	.	.	.	3 4			

NOTE.—No deaths occurred from the following causes, shown in the Detailed International List:—

185. Accidental injury by cutting or piercing instruments. 187. Cataclysm. 189. Hunger or thirst. 190. Excessive cold. 192. Lightning. 197. Execution of civilians by belligerent armies. 198. Execution.

at different Periods of Life in the Year 1936.

DEATH.																95 & up-wards	Detailed International List Nos.	Intermediate International List Nos.
5-	10-	15-	20-	25-	30-	35-	40-	45-	50-	55-	60-	65-	70-	75-	85-			
			2	2					1		1		2				182	81
1			2	2					1		1		2				182a	81
																	182b	81
2	4	9	8	4	2	2	2	2	2	2	6		7	2			183	81
2		1		1	1	1								2				
		2	4	2	1			1			1			1			184	81
23	18	13	19	19	13	17	24	17	6	20	27	18	12	12	2		186	81
7	3	2	2	6	4	3	3		4	8	3	2	7	8	1			
		2	1									1	1				188	81
1																	191	81
1					1							1		1			193	81
1	1	3	2	5	2	2	2	4	4	5	6	14	13	11	2		194	81
							1	1	2	5	7	8	18	28	11			
															2		194a	
1	1	3	2	5	2	2	2	4	4	5	6	14	13	11	2		194b	
							1	1	2	5	7	8	18	28	11			
		2	3	2	2	1	4	3	2	3	5	6	3	2			195	82
			1		3		1	1	3	1	1	1	1					
								1	1	2	1						196	83
2	1	3	2	2	3	4	9	12	29	27	69	106		3			(199-200)	85
3	2	1	1	4	2	11	8	9	28	31	67	120	4	3				
							1	1	3	1	5	12		1			199	85
						2	1	1	1	2	6	7	3					
2	1	3	2	2	3	2	8	10	26	26	64	94		2			200	85
3	2	1	1	4	2	10	7	8	27	29	61	113	1	3				
		2	1	2	2	1	6	9	20	19	39	58					200a	
	1	1		3	1	9	7	7	20	19	36	55						
2	1	1	1	1	1	1	1	1	6	7	23	36		2			200b	
3	1		1	1	1	1		1	6	8	23	56	1	3				
							1		1	2	2						200c	

ABSTRACT V.—Causes of Death in SAORSTÁT ÉIREANN, by Sexes, Ages, and Places of Occurrence during the Year 1936.

No.	CAUSES OF DEATH.	Total Deaths.	AGES AT DEATH.											PLACES OF OCCURRENCE.				Uncertified Deaths.
			All Ages.	Under 1 year.	1-5	5-	15-	25-	35-	45-	55-	65-	75 years and up.	General and Special Hospls.	Mental Hos-pitals.	County Homes and Hospls. District Hospls. and Co. Infir-maries.	Else-where.	
	ALL CAUSES	42,586	21,920 20,666	2,414 1,895	796 781	518 535	859 861	849 1,000	1,104 1,076	1,746 1,556	3,426 2,875	5,580 5,003	4,628 5,134	2,783 2,227	574 466	4,269 3,247	14,294 14,726	3,592 3,965
1	Typhoid Fever (including Para-typhoid). M. F. }	63	38 25	3 7	. 10	. 10	. 4	. 4	. 8	. 6	. 5	. 1	. 3	. 26	. 4	. 5
2	Typhus M. F. }	2	1 1 1 1 3	. 12	. 5	. .
3	Measles M. F. }	231	106 125	25 29	63 72	12 20	3 1	1 1	1 1	1 1	. .	. 1	. .	. 14 13	. .	. 22 35	70 77	11 8
4	Scarlet Fever... .. M. F. }	173	88 85	10 8	44 33	17 26	7 6	4 4	4 5	1 1	1 2 35 29	. .	. 24 30	29 26	6 4
5	Whooping-cough M. F. }	229	91 138	54 74	31 35	5 8	1 1 4 3	. .	. 27 33	60 102	6 19
6	Diphtheria M. F. }	345	171 174	18 14	64 60	78 81	7 7	2 3	1 5	. .	1 1 64 65	. .	. 81 81	26 28	2 1
7	Dysentery M. F. }	2	. 2	1 1	1 1 1	. .	. 1	. .
8	Influenza M. F. }	683	295 388	16 12	9 11	5 7	9 6	8 15	23 19	23 17	54 47	109 171	39 83	8 11	3 5	29 20	255 352	82 132
9	Encephalitis Lethargica M. F. }	22	10 12	. .	. 2	. 2	3 4	1 2	2 1	. 1	. 2	. 1	. 1	. 3 3	. 1	. 1 4	. 5 5	. .
10	Cerebro-spinal Fever M. F. }	41	21 20	7 11	3 3	7 2	2 3	. .	2 1 14 15	. .	. 5 1	2 4	. .
11	Tuberculosis of Respiratory System. M. F. }	2,724	1,369 1,355	12 14	12 13	38 48	304 416	323 414	277 201	188 137	161 79	50 27	4 6	359 365	93 74	279 248	638 668	26 29
12	Other Tuberculous Diseases M. F. }	756	422 334	31 17	58 50	56 86	105 86	62 43	33 24	33 31	27 20	15 6	2 3	116 82	11 12	126 109	169 131	9 3
13	Cancer M. F. }	3,573	1,964 1,609	. 1	1 1	5 8	8 8	25 23	79 127	257 283	629 460	717 496	243 210	274 228	31 18	479 297	1,180 1,066	69 38
14	Diabetes Mellitus M. F. }	287	151 136	. .	1 4	5 5	8 7	25 9	79 6	257 15	629 41	717 38	243 15	274 22	31 1	41 23	92 90	6 9

15	Cerebral Haemorrhage, Etc. (No. 82).	M. } F. }	2,382 } 1,025 } 1,357 }	2 } 2 }	2 } 7 }	4 } 8 }	8 } 9 }	27 } 42 }	90 } 140 }	210 } 321 }	463 } 519 }	219 } 309 }	55 } 63 }	28 } 37 }	206 } 200 }	736 } 1,067 }	154 } 201 }	
16	Heart Disease ...	M. } F. }	7,626 } 3,885 } 3,741 }	2 } 2 }	9 } 22 }	48 } 35 }	66 } 86 }	120 } 134 }	309 } 306 }	884 } 783 }	1,531 } 1,432 }	894 } 918 }	215 } 155 }	153 } 150 }	803 } 656 }	2,714 } 2,780 }	274 } 257 }	
17	Other Circulatory Diseases	M. } F. }	797 } 442 } 355 }	3 } 2 }	1 } 1 }	3 } 3 }	2 } 9 }	12 } 8 }	45 } 31 }	86 } 62 }	169 } 132 }	122 } 110 }	48 } 28 }	8 } 6 }	109 } 64 }	277 } 257 }	9 } 4 }	
18	Bronchitis ...	M. } F. }	2,220 } 1,098 } 1,122 }	96 } 76 }	39 } 27 }	7 } 6 }	7 } 9 }	10 } 9 }	27 } 13 }	82 } 63 }	179 } 179 }	395 } 421 }	256 } 319 }	58 } 32 }	11 } 4 }	224 } 167 }	805 } 919 }	155 } 189 }
19	Pneumonia (All Forms)	M. } F. }	2,529 } 1,409 } 1,120 }	294 } 227 }	173 } 159 }	45 } 33 }	43 } 22 }	51 } 35 }	92 } 65 }	132 } 91 }	218 } 135 }	229 } 228 }	132 } 125 }	201 } 141 }	37 } 21 }	222 } 115 }	949 } 843 }	84 } 64 }
20	Other Respiratory Diseases	M. } F. }	701 } 436 } 265 }	22 } 8 }	15 } 10 }	4 } 9 }	17 } 13 }	21 } 11 }	32 } 18 }	59 } 31 }	90 } 65 }	106 } 59 }	70 } 41 }	55 } 33 }	7 } 2 }	86 } 204 }	288 } 17 }	36 } 17 }
21	Gastric and Duodenal Ulcer	M. } F. }	321 } 232 } 89 }	2 } 1 }	1 } 1 }	10 } 3 }	25 } 1 }	30 } 12 }	57 } 22 }	56 } 25 }	39 } 17 }	14 } 6 }	56 } 15 }	4 } 2 }	69 } 14 }	103 } 58 }	8 } 2 }	
22	Diarrhoea and Enteritis (under 2 years).	M. } F. }	648 } 374 } 274 }	353 } 250 }	21 } 24 }	141 } 95 }	.	59 } 60 }	174 } 119 }	14 } 5 }
23	Appendicitis ...	M. } F. }	204 } 129 } 75 }	.	9 } 5 }	14 } 15 }	18 } 11 }	16 } 7 }	15 } 8 }	19 } 6 }	13 } 11 }	16 } 9 }	9 } 1 }	56 } 35 }	.	57 } 28 }	16 } 12 }	1 } 1 }
24	Cirrhosis of the Liver	M. } F. }	82 } 58 } 24 }	.	.	1 } 1 }	1 } 1 }	3 } 2 }	6 } 9 }	9 } 18 }	18 } 9 }	4 } 1 }	3 } 2 }	.	13 } 3 }	42 } 19 }	1 } 1 }	
25	Other Diseases of the Liver, Etc.	M. } F. }	151 } 48 } 103 }	3 } 2 }	2 } 1 }	1 } 1 }	3 } 2 }	4 } 7 }	5 } 11 }	9 } 28 }	15 } 36 }	7 } 13 }	9 } 23 }	2 } 2 }	10 } 13 }	29 } 65 }	4 } 4 }	
26	Other Digestive Diseases	M. } F. }	953 } 467 } 486 }	65 } 45 }	29 } 40 }	16 } 19 }	16 } 19 }	21 } 9 }	27 } 24 }	47 } 30 }	74 } 90 }	116 } 133 }	56 } 77 }	87 } 78 }	6 } 7 }	127 } 74 }	247 } 327 }	29 } 46 }
27	Acute and Chronic Nephritis	M. } F. }	1,187 } 657 } 530 }	1 } 5 }	8 } 7 }	7 } 10 }	14 } 11 }	25 } 27 }	48 } 52 }	74 } 72 }	157 } 128 }	233 } 154 }	90 } 64 }	62 } 48 }	7 } 5 }	188 } 112 }	400 } 365 }	22 } 21 }
28	Puerperal Sepsis ...	F. }	104 } 104 }	.	.	15 } 15 }	52 } 34 }	34 } 3 }	3 }	35 } .	.	44 } 25 }	.	.
29	Other Puerperal Causes	F. }	169 } 169 }	.	.	16 } 16 }	77 } 73 }	73 } 3 }	3 }	40 } .	1 } .	55 } 73 }	2 } 2 }	.
30	Congenital Debility, Etc. (Nos. 157-161).	M. } F. }	2,014 } 1,128 } 886 }	1,109 } 871 }	15 } 8 }	2 } 5 }	1 } 1 }	.	1 } 1 }	346 } 230 }	.	184 } 149 }	598 } 507 }	192 } 157 }
31	Senility	M. } F. }	6,220 } 2,875 } 3,345 }	668 } 683 }	2,207 } 2,662 }	9 } 13 }	47 } 47 }	163 } 163 }	2,656 } 2,344 }	2,001 } 2,344 }
32	Suicide ...	M. } F. }	98 } 71 } 27 }	.	.	1 } 6 }	6 } 3 }	13 } 2 }	17 } 10 }	16 } 8 }	10 } 2 }	3 } 1 }	4 } 2 }	4 } 1 }	6 } 3 }	57 } 21 }	.	.
33	Other Violence ...	M. } F. }	925 } 598 } 327 }	26 } 36 }	65 } 43 }	52 } 27 }	72 } 21 }	58 } 20 }	61 } 15 }	47 } 17 }	84 } 34 }	89 } 49 }	44 } 65 }	131 } 72 }	1 } .	137 } 93 }	329 } 162 }	6 } 5 }
34	Other Defined Causes ...	M. } F. }	3,520 } 1,970 } 1,550 }	267 } 187 }	104 } 86 }	113 } 105 }	123 } 109 }	89 } 117 }	136 } 153 }	184 } 195 }	316 } 244 }	442 } 253 }	196 } 101 }	322 } 240 }	121 } 76 }	456 } 305 }	1,071 } 929 }	163 } 153 }
	Causes ill-defined or unknown	M. } F. }	604 } 291 } 313 }	3 } 3 }	16 } 16 }	3 } 3 }	5 } 2 }	5 } 6 }	13 } 19 }	41 } 37 }	96 } 98 }	106 } 124 }	3 } 3 }	9 } 6 }	1 } .	273 } 297 }	227 } 249 }	

ABSTRACT V.—continued—Causes of Death in PROVINCE OF LEINSTER, by Sexes, Ages, and Places of Occurrence during the Year 1936.

No.	CAUSES OF DEATH.	Total Deaths.	AGES AT DEATH.											PLACES OF OCCURRENCE.					
			All Ages.	Under 1 year.	1-5	5-	15-	25-	35-	45-	55-	65-	75 years and up.	General and Special Hospls.	Mental Hos-pitals.	County Homes and District Hospls. and Co. Infir-maries.	Else-where.	Un-certified Deaths.	
	ALL CAUSES M. F. }	17,819	9,143 8,676	1,330 993	425 367	252 257	351 422	376 460	521 481	527 723	1,476 1,254	2,108 1,954	1,477 1,765	1,966 1,605	235 190	1,686 1,238	5,256 5,643	695 721	
1	Typhoid Fever (including Para-typhoid.) M. F. }	19	11 8	2 5	2 .	3 .	2 1	. .	2 2	6 4	. .	3 3	2 1	. .	
2	Typhus M. F. }	
3	Measles M. F. }	138	61 77	13 19	43 46	4 11	1 1	12 11	. .	14 19	55 47	1 3	
4	Scarlet Fever M. F. }	100	55 45	7 4	34 18	6 16	4 1	3 1	2 2	1 1	1 2	34 24	. .	9 11	12 10	. .	
5	Whooping-cough M. F. }	112	49 63	29 42	17 18	3 3	4 3	. .	20 17	25 43	. 8	
6	Diphtheria M. F. }	203	99 104	10 5	39 39	46 48	1 4	1 1	1 4	1 1	1 1	. 1	. .	59 60	. .	30 30	10 14	. .	
7	Dysentery M. F. }	
8	Influenza M. F. }	211	92 119	4 4	3 4	1 1	2 1	3 6	4 9	8 8	20 16	34 47	13 23	3 4	1 1	9 4	79 110	18 31	
9	Encephalitis Lethargica M. F. }	12	5 7	. .	. 1	. 1	2 2	. 1	1 1	. .	1 .	1 .	. 1	3 5	. .	2 2	2 .	. .	
10	Cerebro-spinal Fever M. F. }	35	18 17	7 10	3 3	5 3	1 3	. .	2 1	14 14	. .	3 1	1 2	. .	
11	Tuberculosis of Respiratory System. M. F. }	1,330	671 659	10 12	11 11	20 28	141 211	153 195	145 89	98 62	72 38	19 10	2 3	200 201	28 26	132 103	311 329	5 6	
12	Other Tuberculous Diseases M. F. }	358	192 166	18 8	31 27	25 27	44 30	33 49	20 23	14 11	12 13	13 5	4 1	2 1	83 63	5 4	33 39	71 60	3 2
13	Cancer M. F. }	1,536	805 731	. 1	. .	1 .	2 4	14 10	33 58	118 134	272 206	271 225	94 93	169 151	11 10	184 96	441 474	22 6	
14	Diabetes Mellitus M. F. }	119	61 58	3 1	5 2	2 3	6 4	8 9	17 16	19 16	1 7	8 15	1 .	12 8	40 35	2 2	

15	Cerebral Haemorrhage, Etc. (No. 82).	M. F. } 988	412 576	.	2 1	2 1	2 4	2 6	14 23	41 73	76 135	195 200	78 132	36 41	8 10	96 84	272 441	32 35
16	Heart Disease ...	M. F. } 3,241	1,604 1,637	2 2	3 1	10 16	11 21	26 40	51 64	137 139	384 338	625 572	355 444	146 115	81 79	276 230	1,101 1,213	62 61
17	Other Circulatory Diseases	M. F. } 415	217 198	.	2	.	1	1 3	7 6	25 16	47 35	70 76	64 62	37 22	7 5	53 33	120 138	4
18	Bronchitis ...	M. F. } 1,035	514 521	50 32	17 12	2 2	4 4	6 6	14 7	50 33	86 96	170 191	115 138	47 20	5 1	125 104	337 396	21 32
19	Pneumonia (All Forms)	M. F. } 1,243	693 550	184 137	100 88	16 17	20 14	30 11	51 28	72 42	91 63	85 87	44 63	162 120	16 6	91 49	424 375	16 9
20	Other Respiratory Diseases	M. F. } 353	210 143	11 2	8 4	3 5	6 8	8 6	13 11	35 17	44 35	53 35	29 20	44 25	4 2	45 6	117 110	8 4
21	Gastric and Duodenal Ulcer	M. F. } 125	93 32	.	.	1	5 1	9	15 4	21 10	23 8	13 5	6 3	32 7	3	25 4	33 21	3
22	Diarrhoea and Enteritis (under 2 years)	M. F. } 353	205 148	199 138	6 10	128 88	.	14 19	63 41	.
23	Appendicitis ...	M. F. } 75	47 28	.	7 3	4 4	5 6	3 4	6 5	8 2	3 3	5 1	6	29 20	.	11 5	7 3	1
24	Cirrhosis of the Liver	M. F. } 27	19 8	1 1	3	3	5 4	6 3	1	1	.	2	18 5	.
25	Other Diseases of Liver, Etc.	M. F. } 63	18 45	2 .	2 1	.	1	1 5	3 5	1 5	3 13	2 14	4 6	5 13	.	2 4	11 27	2
26	Other Digestive Diseases	M. F. } 405	214 191	34 12	11 16	9 10	7 6	11 4	15 9	25 18	32 34	48 53	22 29	68 51	2 3	49 26	95 111	7 8
27	Acute and Chronic Nephritis	M. F. } 553	310 243	.	3 4	4 7	6 5	13 16	24 25	42 31	76 54	109 71	33 29	42 31	4 2	97 54	167 166	8 2
28	Puerperal Sepsis ...	F. } 55	55	.	.	.	8	31	16	33	.	11	11	.
29	Other Puerperal Causes	F. } 69	69	.	.	.	6	32	30	1	.	.	.	25	.	18	26	.
30	Congenital Debility, Etc. (Nos. 157-161).	M. F. } 1,092	622 470	611 464	9 5	2 1	287 196	.	71 63	264 211	43 39
31	Senility ...	M. F. } 1,496	667 829	159 200	508 629	3 7	7 13	70 58	587 751	342 392
32	Suicide ...	M. F. } 37	28 9	.	.	.	3	1 2	4 3	5 3	7 4	5	3	4 2	1 1	3	20 6	.
33	Other Violence ...	M. F. } 438	284 154	11 19	37 16	36 14	28 12	21 12	32 9	17 7	40 11	40 22	22 32	92 55	1	44 37	147 62	2 1
34	Other Defined Causes ...	M. F. } 1,446	797 649	127 80	33 35	46 43	48 44	34 45	58 55	85 84	136 112	156 103	74 48	201 178	50 26	159 95	387 350	49 30
35	Causes ill-defined or unknown ...	M. F. } 137	70 67	1 .	4 4	1 1	.	1	3 3	16 13	24 23	19 21	2 1	7 2	.	6 3	57 62	46 47

ABSTRACT V—continued—No. 1.—Causes of Death in Administrative County of CARLOW, by Sexes, Ages, and Places of Occurrence during the year 1936.

No.	CAUSES OF DEATH.	Total Deaths.	AGES AT DEATH.											PLACES OF OCCURRENCE.				Un-certified Deaths.
			All Ages.	Under 1 year.	1-5	5-	15-	25-	35-	45-	55-	65-	75 years and up.	General and Special Hospls.	Mental Hos-pitals.	County Homes and Hospls. District Hospls. and Co. Infirmaries.	Else-where.	
	ALL CAUSES ...	502	248 254	28 27	5 3	9 8	6 9	9 10	13 20	16 27	42 32	71 68	49 50	18 22	8 4	58 39	164 189	31 39
1	Typhoid Fever (including Paratyphoid).																	
2	Typhus ...																	
3	Measles ...	4	2		1		1										1	2
4	Scarlet Fever...	2	2			1			1									
5	Whooping-cough ...	7	4 3	4 2	1												1 1	3 2
6	Diphtheria ...	5	3 2	1		3 1												3 2
7	Dysentery ...																	
8	Influenza ...	9	3 6	2						1	1	2 1	1 1		1			3 5
9	Encephalitis Lethargica																	
10	Cerebro-spinal Fever ...																	
11	Tuberculosis of Respiratory System.	31	12 19		1	1	1 5	3 3	3 3	1 3	3 2	1 1		1 2	1	4 4	6 13	
12	Other Tuberculous Diseases	6	4 2		1		1	1	1	1	1							4 2
13	Cancer ...	46	25 21					1	2 6	3 3	5 4	9 4	5 4	4 3	1	6 4	14 14	4
14	Diabetes Mellitus ...	5	3 2					1	1		1 1	1		1				3 1

ABSTRACT V—continued—No. 2.—Causes of Death in Administrative County of DUBLIN, by Sexes, Ages, and Places of Occurrence during the year 1936.

No.	CAUSES OF DEATH.	Total Deaths.	AGES AT DEATH.											PLACES OF OCCURRENCE.				Un-certified Deaths.
			All Ages.	Under 1 year.	1-5	5-	15-	25-	35-	45-	55-	65-	75 years and up.	General and Special Hospls.	Mental Hos-pitals.	County Homes and Hospls. District Hospls. and Co. Infirm aries.	Else-where.	
	ALL CAUSESM. }F. }	1,517	749 768	125 91	25 31	32 17	34 42	29 50	46 43	60 63	124 116	156 174	118 141	202 185	23 14	88 76	436 493	2 5
1	Typhoid Fever (including Para- M. } typhoid). F }	
2	TyphusM. }F. }	
3	MeaslesM. }F. }	4	1 3	1	.	3	1 2	1	.
4	Scarlet FeverM. }F. }	8	3 5	.	3 3	1	1	.	.	2 1	.	1	1 3	.
5	Whooping-coughM. }F. }	6	2 4	1 3	1 1	2 2	2	.
6	DiphtheriaM. }F. }	17	7 10	.	2 4	5 6	2 7	.	4 2	1 1	.
7	DysenteryM. }F. }	
8	InfluenzaM. }F. }	8	2 6	.	1	.	.	1	.	1	1	3	1	2	.	.	6	.
9	Encephalitis Lethargica ...M. }F. }	1	1	.	.	.	1	1	.
10	Cerebro-spinal FeverM. }F. }	3	2 1	1 1	.	1	2 1
11	Tuberculosis of Respiratory M. } System. F }	138	70 68	1	2 1	2 24	13 21	18 12	9 7	8 3	1	.	.	19 19	5 2	8 6	38 41	.
12	Other Tuberculous Diseases ...M. }F. }	32	15 17	2	2 5	3 4	3 4	1 2	2	2	1	.	1	8 10	1	1	6 6	.
13	CancerM. }F. }	145	71 74	.	.	1	.	1 1	2 9	7 12	27 22	23 23	10 7	20 22	.	9 4	42 45	.
14	Diabetes MellitusM. }F. }	10	2 8	2 1	.	2 1	4	1	.	.	2 7	.

15	Cerebral Hemorrhage, Etc. (No. M. F. 82).	82	30 52	2	3 7	4 11	15 20	8 12	1 6	.	.	5 7	24 39
16	Heart DiseaseM. F. } 300	145 155	.	1	1	1	2	1	5	4	10 6	41 31	49 56	38 47	10 16	10 6	.	9 18	116 115
17	Other Circulatory Diseases ...M. F. } 44	18 26	2	3 4	6 3	4 12	3 7	3 6	.	1	2 3	13 16
18	BronchitisM. F. } 79	34 45	.	2	1	.	1	.	1	2	1 3	4 10	13 15	13 13	3 1	.	.	5 6	26 38
19	Pneumonia (All Forms) ...M. F. } 104	57 47	19 7	3 5	5 1	3 2	4 2	6 2	3 5	3 4	4 5	6 12	5 5	5 5	11 11	2	.	7 5	37 31
20	Other Respiratory Diseases ...M. F. } 37	19 18	2 1	.	.	1	1	1	3	3 4	3 3	5 3	4 3	5 3	5 4	.	.	5 14	9 14
21	Gastric and Duodenal Ulcer ...M. F. } 9	4 5	1	1	1	1 1	1 3	.	.	.	3 1	.	.	1 1	3
22	Diarrhoea and Enteritis (under 2 years). M. F. } 34	19 15	19 14	.	1	11 5	.	.	3 5	5 5
23	AppendicitisM. F. } 7	4 3	.	.	1	.	.	1	.	.	2	1	2	.	4 2	.	.	.	1
24	Cirrhosis of the Liver ...M. F. } 4	3 1	2	1	.	1	1	.	.	.	2 1
25	Other Diseases of Liver, Etc. ...M. F. } 8	8	1	1	1	3	2	1	2	6
26	Other Digestive Diseases ...M. F. } 34	22 12	4 2	2 2	.	1 1	1	1	1	4 2	2 2	4 3	1	9 5	1	1	3	9 7	
27	Acute and Chronic Nephritis ...M. F. } 38	20 18	.	.	1	2	.	2	.	3 2	6 4	7 6	2 3	6 2	.	.	6 4	8 12	
28	Puerperal SepsisF. } 4	4	3	1	4	
29	Other Puerperal Causes ...F. } 7	7	7	4	.	.	.	3	
30	Congenital Debility, Etc. (Nos. M. F. 157-161). } 113	64 49	64 49	53 29	.	.	8 5	23 15	
31	SenilityM. F. } 61	27 34	6 6	21 28	1	1	1	1	24 34	
32	SuicideM. F. } 3	2 1	1	.	1	1	1	1	1	.	1	
33	Other ViolenceM. F. } 43	27 16	.	3 2	5 2	2 2	1 2	2	2	2 1	4 3	4 3	4 2	13 6	.	.	.	14 10	
34	Other Defined CausesM. F. } 130	75 55	13 8	6 2	8 2	2 7	5 1	6 6	6 4	6 6	10 7	15 8	6 8	31 19	3 1	.	9 4	32 31	
35	Causes ill-defined or unknown ...M. F. } 4	3 1	3 1	.	.	1 1	.	.	.	2	

ABSTRACT V—continued—No. 3.—Causes of Death in CITY OF DUBLIN, by Sexes, Ages, and Places of Occurrence during the year 1936.

No.	CAUSES OF DEATH.	Total Deaths.	AGES AT DEATH.											PLACES OF OCCURRENCE.				Un-certified Deaths.
			All Ages.	Under 1 year.	1-5	5-	15-	25-	35-	45-	55-	65-	75 years and up.	General and Special Hospls.	Mental Hos-pitals.	County Homes and Hospls. District Hospls. and Co. Infirm-aries.	Else-where.	
	ALL CAUSESM. }F. }	6,965	3,476 3,489	750 556	259 209	108 132	153 175	158 167	249 197	372 284	535 504	574 684	318 581	1,418 1,154	89 60	541 460	1,428 1,815	36 29
1	Typhoid Fever (including Para-typhoid). ...M. }F. }	11	7 4	.	.	1 3	1 3	3 1	1 1	.	1 1	.	.	6 4	.	1 1	.	.
2	TyphusM. }F. }
3	MeaslesM. }F. }	91	38 53	7 16	30 34	1 3	11 11	.	9 14	18 28	.
4	Scarlet Fever... ..M. }F. }	66	37 29	6 3	25 12	4 13	.	2 1	32 22	.	1 2	4 5	.
5	Whooping-coughM. }F. }	54	28 26	18 19	9 7	1 1	4 2	.	11 6	13 18	1 1
6	DiphtheriaM. }F. }	108	54 54	.	27 21	25 27	1 1	.	1 1	.	1 1	1 1	.	52 49	.	1 1	1 5	.
7	DysenteryM. }F. }
8	InfluenzaM. }F. }	39	19 20	1 1	1 1	2 1	2 1	1 1	1 2	4 3	4 6	3 7	1 1	1 1	1 1	4 4	13 19	1 1
9	Encephalitis Lethargica ...M. }F. }	6	3 3	.	.	1 1	1 1	.	1 1	.	1 1	.	1 1	3 3
10	Cerebro-spinal FeverM. }F. }	27	14 13	6 8	3 2	3 3	1 3	.	1 1	11 12	.	2 2	1 1	.
11	Tuberculosis of Respiratory System. ...M. }F. }	604	321 283	8 9	6 16	10 96	66 78	68 38	74 38	52 18	27 15	8 5	2 1	119 125	10 7	73 44	119 107	.
12	Other Tuberculous Diseases ...M. }F. }	141	83 58	12 2	17 11	11 13	21 16	9 6	3 7	5 1	3 1	2 1	1 1	61 44	1 1	5 1	16 13	.
13	CancerM. }F. }	549	256 293	.	.	1 2	4 4	12 23	39 52	94 82	78 93	28 37	106 97	3 2	41 24	106 170	1 1	.
14	Diabetes MellitusM. }F. }	40	20 20	.	.	1 1	1 1	.	3 3	2 6	8 5	5 7	.	6 10	1 1	4 1	9 9	.

15	Cerebral Hemorrhage, Etc. (No. M. 82).	F.	358	135 223	.	.	2	.	1	1	8	22	24	55	22	32	5	34	64	1
		F.							1	2	15	39	55	66	45	32	3	43	145	1
16	Heart Disease	M. F.	1,088	464 624	1	2	7	11	6	11	24	54	112	158	89	121	26	56	261	7
		F.							7	15	26	53	121	205	186	87	27	105	405	7
17	Other Circulatory Diseases	M. F.	195	100 95	.	2	.	.	1	1	3	13	23	29	28	27	2	28	43	1
		F.							1	1	3	6	16	38	31	15	2	20	58	1
18	Bronchitis	M. F.	548	261 287	34 18	13 8	.	.	2	5	5	35	52	78	37	41	1	87	132	2
		F.							2	2	4	20	58	95	80	14	1	87	185	2
19	Pneumonia (All Forms)	M. F.	655	365 290	124 100	67 62	6 11	6	6	14	30	42	36	24	16	131	9	35	190	1
		F.						6	6	6	11	20	25	27	22	103	2	19	166	1
20	Other Respiratory Diseases	M. F.	163	101 62	6 1	7 2	1 1	4	4	5	11	20	21	16	10	32	2	21	46	.
		F.						4	4	2	3	8	19	14	8	16	2	1	43	.
21	Gastric and Duodenal Ulcer	M. F.	41	31 10	1	.	.	.	2	1	7	8	11	2	.	20	2	3	6	1
		F.							2	2	5	5	1	.	6	2	3	4	4	1
22	Diarrhoea and Enteritis (under 2 years.)	M. F.	249	137 112	133 107	4 5	102 80	.	8 10	27 22	1
23	Appendicitis	M. F.	33	19 14	.	3	1	1	1	1	3	4	1	1	4	16 14	.	1	2	.
		F.					2	3	1	1	4	2	1	1	.	14
24	Cirrhosis of the Liver	M. F.	8	5 3	1	.	2	2	.	1	.	.	5 2	.
		F.									.	.	1	2
25	Other Diseases of Liver, Etc.	M. F.	23	9 14	1	1	.	.	1	2	3	1	1	1	1	4 7	1	.	5 6	.
		F.							1	3	1	1	4	4	2	7	1	.	6	.
26	Other Digestive Diseases	M. F.	153	72 81	13 9	3 9	2 7	3	3	6	8	12	14	8	37	1	13	21	35	1
		F.						2	2	2	9	12	17	12	40	6	35	35	1	
27	Acute and Chronic Nephritis	M. F.	227	123 104	1	1	1	2	2	8	14	19	38	30	11	25	2	44	52	.
		F.						1	1	3	18	9	31	27	13	23	2	28	51	.
28	Puerperal Sepsis	F.	22	22	.	.	.	7	12	3	20	.	.	2	.	.
29	Other Puerperal Causes	F.	20	20	.	.	.	1	9	10	15	.	.	5	.	.
30	Congenital Debility, Etc. (Nos. 157-161).	M. F.	540	316 224	314 221	2 3	213 135	.	18 18	85 71	2 1	
		F.																		
31	Senility	M. F.	188	52 136	12 39	40 97	1 6	6	1	50 118	2 4
		F.																		
32	Suicide	M. F.	10	8 2	.	.	.	2	1	.	2	3	.	.	3 2	.	1	4	.	.
		F.									1	1	.	.	2	
33	Other Violence	M. F.	165	101 64	7 4	20 7	19 6	6	6	15	6	11	7	4	67	.	4	30	12	.
		F.						4	4	4	5	5	11	14	48	.	4	12	.	
34	Other Defined Causes	M. F.	518	233 235	58 35	15 17	12 19	22	12	22	34	47	46	15	128	23	35	97	8	
		F.						16	19	17	21	43	26	22	109	5	20	101	4	
35	Causes ill-defined or unknown	M. F.	25	14 11	1	1	1	.	.	.	1	5	3	2	6	.	1	8	10	6
		F.									1	5	3	1	1	.	1	9	6	

ABSTRACT V—continued.—No. 4.—Causes of Death in Administrative County of KILDARE, by Sexes, Ages, and Places of Occurrence during the year 1936.

No.	CAUSES OF DEATH.	Total Deaths.	AGES AT DEATH.												PLACES OF OCCURRENCE.				Un-certified Deaths.
			All Ages.	Under 1 year.	1-5	5-	15-	25-	35-	45-	55-	65-	75 years and up.	General and Special Hospls.	Mental Hos-pitals.	County Homes and Hospls. District Hospls. and Co. Infir-maries.	Else-where.		
	ALL CAUSESM. }F. }	819	462 357	46 33	20 17	10 11	14 8	23 19	26 24	41 32	81 61	112 81	89 71	59 40	8 6	91 57	304 254	27 24	
1	Typhoid Fever (including Para- M. } typhoid).F. }	
2	TyphusM. }F. }	
3	MeaslesM. }F. }	1	1	.	1	1	.	.	
4	Scarlet Fever... ..M. }F. }	1	1	.	1	1	.	.	
5	Whooping-coughM. }F. }	10	3 7	2 4	.	1 1	1 1	2 6	1	
6	DiphtheriaM. }F. }	16	8 8	1 1	5 3	1 3	.	1	.	1	.	.	.	1	.	5 7	2 1	.	
7	DysenteryM. }F. }	
8	InfluenzaM. }F. }	11	5 6	1	1	1	2	2	1	.	.	5 6	.	
9	Encephalitis Lethargica ..M. }F. }	1	1	1	1	.	
10	Cerebro-spinal FeverM. }F. }	2	1 1	.	1	.	.	.	1	1	.	.	1	.	
11	Tuberculosis of Respiratory M. } System.F. }	46	25 21	.	1	.	3 4	7 10	6 4	5	3	.	.	7	.	2 1	16 9	1	
12	Other Tuberculous Diseases ..M. }F. }	13	8 5	2 1	.	2 1	2	1	1	1	.	.	.	3	.	2 3	3 2	.	
13	CancerM. }F. }	69	35 34	1	2 4	9 7	8	11 7	4 5	5 6	.	9 4	21 24	1	
14	Diabetes MellitusM. }F. }	6	3 3	.	.	.	1	.	.	1 1	1 2	.	.	1	.	2 1	2 1	.	

15	Cerebral Hæmorrhage, Etc. (No. M. F. 82).	39	17 22	.	.	1	.	.	.	1	2	3 8	10 7	3 4	1 1	.	.	6 5	10 16	.	.
16	Heart DiseaseM. F. }	193	116 77	4 1	2 3	9 9	31 17	42 28	28 19	5 1	2 4	29 7	.	80 65	2 4	.	.
17	Other Circulatory Diseases ...M. F. }	17	10 7	1 1	3 1	2 1	4 4	2 4	1 1	.	.	6 7	.	.	.
18	BronchitisM. F. }	32	18 14	.	.	1	1	.	.	1 1	1 2	7 8	8 2	.	.	1	.	17 14	.	.	.
19	Pneumonia (All Forms) ...M. F. }	47	27 20	2 1	3 2	1 1	.	1	2	4 3	5 5	7 4	2 4	7 1	2	2 1	.	16 18	2 1	.	.
20	Other Respiratory Diseases ...M. F. }	8	5 3	.	.	1 2	2 1	2 1	.	.	1 1	.	4 1	1	.	.
21	Gastric and Duodenal Ulcer ...M. F. }	9	9	3	4	.	2	.	.	1	.	4	.	4	.	.	.
22	Diarrhœa and Enteritis (under 2 M. F. years).	4	3 1	3 1	2	.	.	.	1 1	.	.	.
23	AppendicitisM. F. }	5	2 3	.	1 1	.	1	1	1 3	.	1
24	Cirrhosis of the Liver ...M. F. }	5	3 2	1	.	.	2	1	.	.	.	1	.	3 1	.	.	.
25	Other Diseases of Liver, Etc. ...M. F. }	6	3 3	1	1 1	1	.	1 1	1	.	1 1	.	2 1	.	.	.
26	Other Digestive Diseases ...M. F. }	26	12 14	2	1 1	.	1	2	2	1	1	2 4	2 4	2 1	.	1 3	.	9 10	1	.	.
27	Acute and Chronic Nephritis ...M. F. }	23	17 6	1 1	1	2 2	4 1	7 1	2	4 1	1	1	.	11 5	.	.	.
28	Puerperal SepsisF. }	3	3	1	2	1	.	2
29	Other Puerperal CausesF. }	3	3	.	.	.	1	2	1	.	1	.	1	.	.	.
30	Congenital Debility, Etc. (Nos. M. F. 157-161).	47	22 25	21 24	1 1	7 7	.	2	.	15 16	1 3	.	.
31	SenilityM. F. }	66	37 29	8 7	29 22	1	1	5 5	.	31 23	13 11	.	.
32	SuicideM. F. }	1	1	1	1	.	.	.
33	Other ViolenceM. F. }	27	20 7	.	4 1	2 1	4 1	1	1	1	3 1	3	2 2	3	.	3 4	.	14 3	.	.	.
34	Other Defined CausesM. F. }	72	43 29	11 1	1 1	1	3	2 2	3 4	2 5	9 5	7 8	4 3	5 4	2 1	14 5	.	22 19	3 2	.	.
35	Causes ill-defined or unknown ...M. F. }	10	7 3	.	1	1	3	2	1	.	.	1	.	6 3	3 1	.	.

ABSTRACT V—continued—No. 5.—Causes of Death in Administrative County of KILKENNY, by Sexes, Ages, and Places of Occurrence during the year 1936.

No.	CAUSES OF DEATH.	Total Deaths.	AGES AT DEATH.											PLACES OF OCCURRENCE.				Un-certified Deaths.
			All Ages.	Under 1 year.	1-5	5-	15-	25-	35-	45-	55-	65-	75 years and up.	General and Special Hospis.	Mental Hospitals.	County Homes and Hospis. District Hospis. and Co. Infirmaries.	Elsewhere.	
	ALL CAUSESM. F.	1,004	535 469	68 36	13 20	9 20	17 26	17 26	18 21	39 36	57 78	146 104	121 102	35 34	11 6	119 72	370 357	86 81
1	Typhoid Fever (including Para-m. typhoid). P.	1	1	.	.	.	1	1	.
2	TyphusM. F.
3	MeaslesM. F.	11	5 6	1 2	4 1	3	5 6	1
4	Scarlet Fever... ..M. F.	1	1	1	1	.
5	Whooping-coughM. F.	3	3	1	2	2	1	.
6	DiphtheriaM. F.	7	4 3	3	1 1	.	2	2 1	.	1	1 2	.
7	DysenteryM. F.
8	InfluenzaM. F.	16	6 10	1	1	.	1	1	1 1	1 1	1	3 3	1	1	.	2 1	4 8	.
9	Encephalitis LethargicaM. F.
10	Cerebro-spinal FeverM. F.
11	Tuberculosis of Respiratory System. M. F.	60	29 31	.	.	2	7 10	8 9	6 4	2 3	5 3	1	.	11 11	.	5 1	13 18	3
12	Other Tuberculous DiseasesM. F.	17	4 13	.	5	4	1 3	1	.	.	2	.	.	2	.	3 6	1 5	1 1
13	CancerM. F.	90	47 43	2	1 1	5 9	17 16	18 11	6 4	4 2	.	9 12	34 28	3
14	Diabetes MellitusM. F.	9	3 6	.	.	1	.	.	1	1	.	1 2	.	.	.	1	3 5	2

15	Cerebral Hemorrhage, Etc. (No. M. F.)	55	24 31	1	1	.	2	6	14	4	.	1	2	21	3
16	Heart DiseaseM. F. }	217	108 109	1	.	.	.	2	1	4	8	29	42	21	.	4	25	79	7
17	Other Circulatory Diseases ...M. F. }	23	14 9	1	1	2	3	3	7	3	2	2	7	.
18	BronchitisM. F. }	31	14 17	1	1	2	2	3	6	1	.	1	12	1
19	Pneumonia (All Forms) ...M. F. }	56	33 23	6	2	5	2	3	3	1	4	6	6	3	.	1	11	21	2
20	Other Respiratory Diseases ...M. F. }	13	10 3	2	1	5	2	.	.	.	10	2
21	Gastric and Duodenal Ulcer ...M. F. }	7	5 2	1	1	1	.	.	1	1	.	.	2	3	.
22	Diarrhoea and Enteritis (under 2 years). M. F. }	14	8 6	8	.	2	3	.	1	5	.
23	AppendicitisM. F. }	5	3 2	.	1	1	.	1	1	1	1	2	1
24	Cirrhosis of the Liver ...M. F. }	3	3	1	2	3	.
25	Other Diseases of Liver, Etc. ...M. F. }	2	2	1	.	.	.	1	2	.
26	Other Digestive Diseases ...M. F. }	22	16 6	5	1	1	1	1	1	.	3	1	2	1	3	.	7	6	2
27	Acute and Chronic Nephritis ...M. F. }	20	14 6	.	.	1	.	.	1	1	4	8	1	.	.	.	6	8	1
28	Puerperal SepsisF. }	2	2	1	1	1	1	.
29	Other Puerperal Causes ...F. }	8	8	.	.	.	2	4	2	1	.	4	3	.
30	Congenital Debility, Etc. (Nos. M. F. 157-161)F. }	54	38 16	37	1	1	.	13	24	5
31	SenilityM. F. }	146	79 67	19	60	.	1	10	68	49
32	SuicideM. F. }	1	1	1	.
33	Other ViolenceM. F. }	27	17 10	.	2	2	1	2	2	.	3	4	1	1	.	.	6	10	.
34	Other Defined CausesM. F. }	76	45 31	4	2	4	1	2	2	10	5	11	8	6	4	2	13	24	2
35	Causes ill-defined or unknown ...M. F. }	7	4 3	1	3	1	4	2

ABSTRACT V—continued—No. 6.—Causes of Death in Administrative County of LAOIGHIS, by Sexes, Ages, and Places of Occurrence during the year 1936.

No.	CAUSES OF DEATH.	Total Deaths.	AGES AT DEATH.											PLACES OF OCCURRENCE.				Un-certified Deaths.
			All Ages.	Under 1 year.	1-5	5-	15-	25-	35-	45-	55-	65-	75 years and up.	General and Special Hospls.	Mental Hos-pitals.	County Homes and Hospls. District Hospls. and Co. Infir-maries.	Else-where.	
	ALL CAUSESM. }F. }	760	399 361	38 25	10 11	7 7	9 20	18 24	17 14	32 30	66 49	119 97	83 84	32 16	9 16	85 60	273 269	60 67
1	Typhoid Fever (including Para- M. } typhoid)F. }																	
2	TyphusM. }F. }																	
3	MeaslesM. }F. }	2	2	1	1									1			1	
4	Scarlet FeverM. }F. }																	
5	Whooping-coughM. }F. }	10	6 4	2 3	4 1											2	4 4	1
6	DiphtheriaM. }F. }	13	5 8	3 1	2 5	2								1 1		2 6	2 1	
7	DysenteryM. }F. }																	
8	InfluenzaM. }F. }	7	1 6							1	2	3	1			1	6	2
9	Encephalitis Lethargica ...M. }F. }																	
10	Cerebro-spinal FeverM. }F. }																	
11	Tuberculosis of Respiratory M. } System.F. }	43	18 25			1 6	2 7	5 7	2 3	4 5	3 2	2 1		9 5		2 1	9 17	3
12	Other Tuberculous Diseases ...M. }F. }	17	10 7	1		2	2 4	4 2	1				1	2		1 5	7 2	
13	CancerM. }F. }	50	32 18					1 1	2	6 3	10 5	12 5	1 4	1 2		15 4	16 12	1
14	Diabetes MellitusM. }F. }	7	3 4							1 1		2 1		1		1 1	2 2	

15	Cerebral Haemorrhage, Etc. (No. 82).	M. } F. }	46 } 23 } 23 }	1	1	3	15	3	.	.	6	17	5
16	Heart Disease	M. } F. }	170 } 89 } 81 }	.	.	1	.	.	.	2	2	8	20	35	22	1	7	.	.	20	61	2	
17	Other Circulatory Diseases	M. } F. }	14 } 8 } 6 }	1	1	2	1	3	4	4	4	
18	Bronchitis ...	M. } F. }	33 } 17 } 16 }	1	3	6	7	4	13	1	
19	Pneumonia (All Forms)	M. } F. }	37 } 17 } 20 }	1	.	1	.	.	.	1	.	3	10	2	2	.	.	2	.	3	12	.	
20	Other Respiratory Diseases	M. } F. }	12 } 2 } 10 }	1	.	1	1	5	3	17	.	
21	Gastric and Duodenal Ulcer	M. } F. }	4 } 2 } 2 }	1	1	3	1	.	.	.	3	2	1	
22	Diarrhoea and Enteritis (under 2 years).	M. } F. }	2 } 2 } 2 }	2	1	.	1	.	
23	Appendicitis ...	M. } F. }	5 } 4 } 1 }	.	.	1	1	.	1	1	.	.	.	2	1	.	
24	Cirrhosis of the Liver	M. } F. }	1 } 1 } 1 }	1	1	.	
25	Other Diseases of Liver, Etc.	M. } F. }	3 } 1 } 2 }	1	1	1	
26	Other Digestive Diseases	M. } F. }	23 } 12 } 11 }	1	1	1	1	6	2	1	2	9	1	
27	Acute and Chronic Nephritis	M. } F. }	16 } 10 } 6 }	.	1	.	1	1	.	1	.	2	2	2	1	2	8	.	
28	Puerperal Sepsis ...	F. }	1 } 1 } 1 }	1	1	.	.	.	
29	Other Puerperal Causes	F. }	2 } 2 } 2 }	.	.	1	1	.	.	1	
30	Congenital Debility, Etc. (Nos. 157-161).	M. } F. }	36 } 21 } 15 }	20	1	6	.	3	12	5
31	Senility ...	M. } F. }	112 } 56 } 56 }	18	38	3	53	37	
32	Suicide ...	M. } F. }	1 } 1 } 1 }	1	1	.	
33	Other Violence ...	M. } F. }	12 } 10 } 2 }	1	.	1	.	.	.	2	2	.	2	2	.	1	.	.	.	3	6	.	
34	Other Defined Causes ...	M. } F. }	73 } 42 } 31 }	5	1	4	1	2	2	3	6	13	6	5	5	2	.	.	.	10	25	3	
35	Causes ill-defined or unknown	M. } F. }	8 } 4 } 4 }	.	.	1	1	2	1	4	4	3

ABSTRACT V—contd.—No. 7—Causes of Death in Administrative County of LONGFORD, by Sexes, Ages, and Places of Occurrence during the year 1936.

No.	CAUSES OF DEATH.	Total Deaths.	AGES AT DEATH.											PLACES OF OCCURRENCE.				Un-certified Deaths.
			All Ages.	Under 1 year.	1-5	5-	15-	25-	35-	45-	55-	65-	75 years and up.	General and Special Hospls.	Menial Hos-pitals.	County Homes and Hospls. District Hospls. and Co. Infir-maries	Else-where.	
	ALL CAUSESM. F. }	565	327 238	17 12	11 4	4 3	9 12	9 7	8 21	24 16	64 30	101 76	80 57	8 10	6 6	74 45	239 177	119 96
1	Typhoid Fever (including Para- M. typhoid). F. }	3	1 2	.	.	1	.	2	1 2	.	.
2	TyphusM. F. }	
3	MeaslesM. F. }	3	3	.	2	1	3	2
4	Scarlet Fever... ..M. F. }	1	1	1	1	.	.
5	Whooping-coughM. F. }	1	1	.	1	1	.
6	DiphtheriaM. F. }	3	1 2	.	.	1	.	.	1	.	1	2	1	.
7	DysenteryM. F. }	
8	InfluenzaM. F. }	37	18 19	1	3	3	5 2	7 9	3 4	.	1	.	18 18	14 16
9	Encephalitis Lethargica ...M. F. }	1	1	.	.	.	1	1	.	.
10	Cerebro-spinal FeverM. F. }	
11	Tuberculosis of Respiratory M. System. F. }	22	13 9	.	.	.	3 3	4 3	2 1	1 2	2	1	.	1	2	4 8	7	1
12	Other Tuberculous Diseases ...M. F. }	10	6 4	1	1	.	2 2	1	.	2	1	3 3	3 1	.
13	CancerM. F. }	55	42 13	1 1	6 1	16 4	16 4	3 3	2 1	2 1	16 4	22 7	6 2
14	Diabetes MellitusM. F. }	6	4 2	.	.	1	.	.	1	1	.	2	.	1	.	1	2 2	1

15	Cerebral Hæmorrhage, Etc. (No. 82).	M. } F. }	22 } 11 } 11 }	1	.	2	6	2	.	.	1	10	3
16	Heart Disease ...	M. } F. }	92 } 54 } 38 }	.	1	.	.	2	2	1	5	13	23	11	1	22	29	5
17	Other Circulatory Diseases	M. } F. }	8 } 2 } 6 }	1	.	1	1	1	.	.	1	1	.
18	Bronchitis ...	M. } F. }	22 } 13 } 9 }	2	1	1	4	5	1	.	1	12	4	
19	Pneumonia (All Forms)	M. } F. }	26 } 16 } 10 }	.	1	.	.	1	1	.	5	6	2	.	1	15	4	
20	Other Respiratory Diseases	M. } F. }	6 } 5 } 1 }	1	1	1	3	.	1	2	2	1	
21	Gastric and Duodenal Ulcer	M. } F. }	1 } 1 }	1	1	.	
22	Diarrhoea and Enteritis (under 2 years.)	M. } F. }	2 } 2 }	1	1	1	1	.	.	
23	Appendicitis ...	M. } F. }	1 } 1 }	1	1	.	.	
24	Cirrhosis of the Liver	M. } F. }	1 } 1 }	
25	Other Diseases of Liver, Etc.	M. } F. }	3 } 1 } 2 }	1	1	.	.	1	.	1	1	.	
26	Other Digestive Diseases	M. } F. }	12 } 5 } 7 }	1	1	1	2	.	.	2	3	2	
27	Acute and Chronic Nephritis	M. } F. }	18 } 9 } 9 }	.	1	1	.	1	.	3	1	4	2	.	1	8	4	
28	Puerperal Sepsis ...	F. }	1 } 1 }	1	1	.	.	.	
29	Other Puerperal Causes	F. }	2 } 2 }	2	2	.	.	
30	Congenital Debility, Etc. (Nos. 157-161).	M. } F. }	21 } 13 } 8 }	.	13	8	2	4	9	5	
31	Senility ...	M. } F. }	113 } 67 } 46 }	15	52	.	1	66	57	
32	Suicide ...	M. } F. }	1 } 1 }	
33	Other Violence ...	M. } F. }	5 } 5 }	.	1	1	1	2	.	3	2	.	
34	Other Defined Causes ...	M. } F. }	47 } 28 } 19 }	.	2	1	.	4	2	1	3	5	7	3	9	17	6	
35	Causes ill-defined or unknown	M. } F. }	21 } 19 } 11 }	.	1	.	.	.	2	.	3	2	4	.	.	10	9	
																11	11	

ABSTRACT V—continued—No. 8—Causes of Death in Administrative County of LOUOH, by Sexes, Ages, and Places of Occurrence during the year 1936:

No.	CAUSES OF DEATH	Total Deaths.	AGES AT DEATH.											PLACES OF OCCURRENCE.				Un-certified Deaths.	
			All Ages.	Under 1 year.	1-5	5-	15-	25-	35-	45-	55-	65-	75 years and up.	General and Special Hospls.	Mental Hos-pitals.	County Homes and Hospls. District Hospls. and Co. Infirm-aries.	Else-where.		
	ALL CAUSES M. } F. }	901	462 439	57 42	15 13	15 10	21 24	17 26	26 17	41 36	72 59	114 112	84 100	22 26	5 11	114 97	321 305	22 39	
1	Typhoid Fever (including Para- M. } typhoid). F. }																		
2	Typhus M. } F. }																		
3	Measles M. } F. }	3	3		2	1										1	2		
4	Scarlet Fever... .. M. } F. }	5	3 2		1 1	1	1							1		1 1	2		
5	Whooping-cough M. } F. }																		
6	Diphtheria M. } F. }	3	1 2		1	1	1									1 2			
7	Dysentery M. } F. }																		
8	Influenza M. } F. }	9	2 7						2	1	1 2	1 1	1					2 7	
9	Encephalitis Lethargica M. } F. }																		
10	Cerebro-spinal Fever M. } F. }																		
11	Tuberculosis of Respiratory M. } System. F. }	60	26 34	1		2	8 15	8 10	2 3	4 2	4 1			2 1		7 11	17 19		
12	Other Tuberculous Diseases M. } F. }	24	16 8	1	3	3	4 3	3 1	2 1		1 1			2 4	1 1	6 1	7 2	1	
13	Cancer M. } F. }	94	56 38							1 2	8 9	19 12	17 12	11 3	2 2	16 8	38 27		
14	Diabetes Mellitus M. } F. }	6	4 2						1			3	1				4 1		

15	Cerebral Haemorrhage, Etc. (No. M. 82).	F.	58	29	2	1	8	10	8	.	.	10	19
		F.		29	1	1	8	13	7	.	.	7	21
16	Heart Disease ...	M. F. }	155	72	.	.	.	1	.	3	5	12	33	18	.	1	.	8	61
		F. }		83	.	.	.	1	1	3	7	19	29	23	.	1	2	12	66
17	Other Circulatory Diseases	M. F. }	16	9	1	1	2	4	3	.	1	.	1	7
		F. }		7	1	1	2	3	3	.	1	.	1	5
18	Bronchitis, ...	M. F. }	39	23	1	.	2	.	.	.	3	2	8	7	.	.	.	5	18
		F. }		16	1	1	1	1	8	4	.	.	.	1	15
19	Pneumonia (All Forms)	M. F. }	56	37	12	7	.	1	1	1	3	5	4	3	.	1	1	8	27
		F. }		19	3	5	.	1	1	1	1	1	4	4	.	1	1	3	15
20	Other Respiratory Diseases	M. F. }	13	9	1	1	2	1	1	3	.	1	.	2	6
		F. }		4	.	1	.	.	.	1	.	1	1	1	.	.	.	1	3
21	Gastric and Duodenal Ulcer	M. F. }	10	8	.	.	.	1	1	1	4	1	.	.	.	1	.	3	4
		F. }		2	.	.	.	1	1	.	.	.	1	2	2
22	Diarrhoea and Enteritis (under 2 M. years).	M. F. }	11	10	10	2	.	.	8
		F. }		1	1	1
23	Appendicitis ...	M. F. }	5	5	.	.	1	1	.	1	1	1	.	.	.	1	.	4	.
		F. }		
24	Cirrhosis of the Liver	M. F. }	
		F. }		
25	Other Diseases of Liver, Etc.	M. F. }	3	1	1	1	1
		F. }		2	1	1	.	.	1
26	Other Digestive Diseases	M. F. }	17	12	1	1	1	.	1	1	1	2	4	.	3	.	.	5	4
		F. }		5	2	2	2	1	.	.	.	2	3
27	Acute and Chronic Nephritis	M. F. }	33	14	1	1	2	2	8	1	.	.	.	5	9
		F. }		19	.	.	2	1	1	3	3	8	1	1	.	.	.	4	14
28	Puerperal Sepsis ...	F.	7	7	5	2	2	.	3	2
29	Other Puerperal Causes	F.	4	4	2	2	1	.	2	1
30	Congenital Debility, Etc. (Nos. M. 157-161).	M. F. }	52	27	25	1	1	3	.	.	3	21
		F. }		25	25	6	.	.	6	13
31	Senility ...	M. F. }	101	35	10	25	.	.	.	10	25
		F. }		66	19	47	.	1	.	17	48
32	Suicide ...	M. F. }	4	4	1	.	1	2	1	3
		F. }		
33	Other Violence ...	M. F. }	25	18	1	.	1	2	.	5	2	3	3	1	.	.	.	8	10
		F. }		7	1	1	.	2	.	1	.	.	.	2	.	.	.	4	3
34	Other Defined Causes ...	M. F. }	76	38	6	2	5	2	2	4	5	4	6	2	.	2	1	10	25
		F. }		38	9	2	1	2	3	3	8	1	11	1	3	.	.	10	25
35	Causes ill-defined or unknown	M. F. }	12	3	2	1	3
		F. }		9	7	2	9	5

ABSTRACT V—continued—No. 9—Causes of Death in Administrative County of MEATH, by Sexes, Ages, and Places of Occurrence during the year 1936.

No.	CAUSES OF DEATH.	Total Deaths.	AGES AT DEATH.												PLACES OF OCCURRENCE.				Un-certified Deaths.
			All Ages.	Under 1 year.	1-5	5-	15-	25-	35-	45-	55-	65-	75 years and up.	General and Special Hosps.	Mental Hos-pitals.	County Homes and Hosps. District Hosps. and Co. Infir-maries.	Else-where.		
	ALL CAUSES M. } F. }	937	502 435	29 24	7 11	13 5	24 21	20 26	18 26	40 30	95 66	155 113	101 113	35 14	16 12	133 71	318 338	53 48	
1	Typhoid Fever (including Para- M. } typhoid). F. }	1	1	1	1	.	.	
2	Typhus M. } F. }	
3	Measles M. } F. }	2	2	1	.	1	2	.	.	
4	Scarlet Fever... .. M. } F. }	2	1 1	.	.	1	1	1	1	.	
5	Whooping-cough M. } F. }	3	1 2	1 1	1	1 1	1	.	
6	Diphtheria M. } F. }	1	1	.	1	1	.	
7	Dysentery M. } F. }	
8	Influenza M. } F. }	19	10 9	.	2	.	.	1	.	.	3 1	5 3	2 2	1	.	.	10 8	3 1	
9	Encephalitis Lethargica ... M. } F. }	
10	Cerebro-spinal Fever M. } F. }	
11	Tuberculosis of Respiratory M. } System. F. }	73	39 34	2	.	2 1	10 10	9 13	4 4	6 1	6 1	2 2	.	6 1	3 3	11 5	19 25	2	
12	Other Tuberculous Diseases ... M. } F. }	19	7 12	.	.	.	2 5	1 5	1 1	2 1	1 1	.	.	1 1	2	4 5	2 4	.	
13	Cancer M. } F. }	106	60 46	1 2	1 2	10 9	20 11	20 15	8 9	5 3	1	21 11	33 32	3	
14	Diabetes Mellitus M. } F. }	3	2 1	.	.	1	1	1	1 1	1	

15	Cerebral Hæmorrhage, etc. (No. 82).	M. } 64	28	.	.	1	.	.	.	2	3	6	14	4	.	.	8	20	4
		F. }	36	4	8	13	9	.	.	1	8	27	2
16	Heart Disease ...	M. } 183	103	.	.	1	.	1	3	6	21	43	28	3	.	5	18	77	13
		F. }	80	1	5	4	16	31	23	2	3	3	8	67	6
17	Other Circulatory Diseases ...	M. } 35	17	1	1	10	5	1	.	1	7	8	.
		F. }	18	1	.	3	4	3	7	.	1	2	15	.	.
18	Bronchitis ...	M. } 44	26	1	1	.	.	.	1	2	4	11	6	.	.	3	23	2	.
		F. }	18	3	1	4	4	4	6	.	.	1	17	1	.
19	Pneumonia (All Forms)	M. } 44	21	2	3	3	3	.	2	.	2	4	2	1	.	2	18	1	.
		F. }	23	2	1	.	2	.	3	1	2	9	3	.	.	2	21	.	.
20	Other Respiratory Diseases	M. } 22	15	1	1	1	7	3	3	1	.	8	6	1	.
		F. }	7	.	.	1	.	1	.	2	2	2	2	.	.	7	.	.	.
21	Gastric and Duodenal Ulcer	M. } 8	7	1	.	1	1	2	2	2	.	5	.	.	.
		F. }	1	1	1	.	.	.	1	.	.	.
22	Diarrhoea and Enteritis (under 2 years.)	M. } 3	1	1	1	1	.
		F. }	2	2	1	1	.
23	Appendicitis ...	M. } 4	4	.	2	1	1	2	.	.	.	2	.
		F. }
24	Cirrhosis of the Liver	M. } 1	1
		F. }	1	1	.	.
25	Other Diseases of Liver, Etc.	M. } 1	1
		F. }	1	1
26	Other Digestive Diseases	M. } 25	9	1	.	1	.	3	1	1	1	1	.	2	.	3	4	.	.
		F. }	16	4	1	.	.	.	1	1	3	6	1	1	.	4	11	.	.
27	Acute and Chronic Nephritis	M. } 31	20	2	.	2	12	4	1	1	11	7	.	.
		F. }	11	1	1	.	1	5	3	.	1	10	.	.	
28	Puerperal Sepsis ...	F. }
29	Other Puerperal Causes	F. }	1	1	.	.	.	1	1	.	.	.
30	Congenital Debility, Etc. (Nos. 157-161).	M. } 33	20	4	.	6	10	1	.
		F. }	13	12	1	4	.	3	6	2	.
31	Senility ...	M. } 93	38	10	28	.	1	5	32	15	.
		F. }	55	14	41	.	1	1	53	29	.
32	Suicide ...	M. } 2	2	1	1	.	.	1	.	1	.	.
		F. }
33	Other Violence ...	M. } 32	21	.	.	1	4	3	1	2	3	5	2	1	.	3	17	.	.
		F. }	11	1	1	1	1	2	2	2	1	3	.	.	5	6	.	.	
34	Other Defined Causes ...	M. } 73	42	2	1	2	3	1	1	4	13	9	6	5	3	14	20	1	.
		F. }	31	1	1	1	3	1	4	4	8	6	2	.	1	9	21	2	.
35	Causes ill-defined or unknown	M. } 9	6	1	3	2	6	6	.
		F. }	3	2	.	1	3	3	.	

ABSTRACT V—continued—No. 10—Causes of Death in Administrative County of OFFALY, by Sexes, Ages, and Places of Occurrence during the year 1926.

No.	CAUSES OF DEATH	Total Deaths.	AGES AT DEATH.												PLACES OF OCCURRENCE.				Un-certified Deaths.
			All Ages.	Under 1 year.	1-5	5-	15-	25-	35-	45-	55-	65-	75 years and up.	General and Special Hospls.	Mental Hos-pitals,	County Homes and Hospls. District Hospls. and Co. Infir-maries.	Else-where.		
	ALL CAUSESM.F. }	740	396 344	28 30	9 9	7 8	12 11	14 14	17 19	35 26	62 46	117 87	95 94	26 18	13 9	75 45	282 272	65 81	
1	Typhoid Fever (including Para-typhoid). M.F. }	3	2 1	1	.	1 1	1	1 1	.	
2	TyphusM.F. }	
3	MeaslesM.F. }	2	2	1	.	1	2	.	
4	Scarlet Fever... ..M.F. }	1	1	.	.	1	1	.	
5	Whooping-coughM.F. }	9	1 8	6	1	1	1 2	6	.	
6	DiphtheriaM.F. }	6	3 3	1	2	1	1	.	3 2	.	.	
7	DysenteryM.F. }	
8	InfluenzaM.F. }	11	3 8	2	1	1	1	4	2	.	2	3 6	4	
9	Encephalitis LethargicaM.F. }	
10	Cerebro-spinal FeverM.F. }	
11	Tuberculosis of Respiratory System. M.F. }	46	21 25	.	1 1	1	4 8	4 6	4 3	3 3	2 3	2 1	.	6 8	.	1 2	14 15	1	
12	Other Tuberculous DiseasesM.F. }	21	13 8	1 2	1	.	1 2	6 1	1	1	2 1	.	.	2 1	1	1	9 6	.	
13	CancerM.F. }	67	44 23	1	.	.	.	1 2	2 1	10 4	12 5	17 9	2 1	3 1	1	12 3	28 19	3 1	
14	Diabetes MellitusM.F. }	5	5	1	2	1	1	.	.	2	3	.	

15	Cerebral Hemorrhage, Etc. (No. M. 82).	M. } F. }	43 {	18 25	.	.	1	.	1	1	2	3	9	3	.	.	2	16	5
													11	2	1	.	24	2	
16	Heart Disease ...	M. } F. }	132 {	82 50	.	.	.	1	2	3	23	32	21	1	8	15	58	5	
								1	3	10	11	19	6	5	4	4	41	4	
17	Other Circulatory Diseases	M. } F. }	7 {	5 2	2	.	2	1	.	1	.	4	.	
											1	1	.	.	.	2	.		
18	Bronchitis ...	M. } F. }	34 {	18 16	1	.	1	3	7	2	1	.	14	3	
												3	10	2	.	1	15	6	
19	Pneumonia (All Forms)	M. } F. }	24 {	12 12	2	3	1	4	2	.	.	1	11	.	
					3	2	1	3	3	1	.	1	10	1	
20	Other Respiratory Diseases	M. } F. }	12 {	10 2	3	2	5	.	.	.	3	7	2	
										1	1	2	.		
21	Gastric and Duodenal Ulcer	M. } F. }	4 {	3 1	1	2	.	.	1	1	.	1	.	
														.	.	1	.		
22	Diarrhoea and Enteritis (under 2 years).	M. } F. }	5 {	4 1	4	2	.	.	2	.	
					1	1	.	
23	Appendicitis ...	M. } F. }	1 {	1	.	.	.	1	1	
															
24	Cirrhosis of the Liver	M. } F. }	{	
															
25	Other Diseases of Liver, Etc.	M. } F. }	1 {	1	1	.	.	1	.	
															
26	Other Digestive Diseases	M. } F. }	19 {	13 6	1	.	1	1	.	.	2	2	5	3	1	1	11	1	
													1	1	.	5	.		
27	Acute and Chronic Nephritis	M. } F. }	23 {	14 9	.	1	.	.	1	4	3	5	1	2	.	4	8	.	
									1	1	2	3	1	2	.	1	6	.	
28	Puerperal Sepsis ...	F. }	1 {	1	1	1	.	.	
															
29	Other Puerperal Causes	F. }	3 {	3	1	2	3	.	
															
30	Congenital Debility, Etc. (Nos. M. 157-161).	M. } F. }	24 {	12 12	11	.	1	3	.	9	7	2	
					12	1	.	4	.	4	4	
31	Senility ...	M. } F. }	156 {	66 90	16	50	.	.	14	52	39	
												16	74	.	12	78	55		
32	Suicide ...	M. } F. }	2 {	1 1	1	1	.	
										1	1	.	
33	Other Violence ...	M. } F. }	18 {	10 8	.	1	3	1	1	2	.	2	1	1	1	9	4	.	
					2	2	1	1	1	.	.	1	1	.	4	4	.		
34	Other Defined Causes ...	M. } F. }	55 {	32 23	7	2	1	2	1	3	2	4	9	1	2	9	20	4	
					2	1	3	1	2	1	4	7	1	2	5	14	2		
35	Causes ill-defined or unknown	M. } F. }	5 {	2 3	1	.	1	1	.	.	1	1	1	
											1	1	1	.	.	3	1		

ABSTRACT V—contd.—No. 11—Causes of Death in Administrative County of WESTMEATH, by Sexes, Ages, and Places of Occurrence during the year 1936.

No.	CAUSES OF DEATH.	Total Deaths.	AGES AT DEATH.											PLACES OF OCCURRENCE.				Un-certified Deaths.
			All Ages.	Under 1 year.	1-5	5-	15-	25-	35-	45-	55-	65-	75 years and up.	General and Special Hospls.	Mental Hos-pitals.	County Homes and Hospls. District Hospls. and Co. Infir-maries.	Else-where.	
	ALL CAUSESM. }F. }	804	415 389	37 32	9 12	5 5	11 26	20 26	25 21	29 37	64 44	119 91	96 95	23 17	15 10	93 83	284 279	68 79
1	Typhoid Fever (including Para- M. } typhoid).F. }																	
2	TyphusM. }F. }																	
3	MeaslesM. }F. }	1	1			1											1	
4	Scarlet Fever... ..M. }F. }																	
5	Whooping-coughM. }F. }	5	1 4	1 3		1										1 2	2	3
6	DiphtheriaM. }F. }	5	3 2	1	2	2										2 1	1 1	
7	DysenteryM. }F. }																	
8	InfluenzaM. }F. }	16	7 9	2	1	1			1		1	4 5	1			2 1	5 8	1
9	Encephalitis Lethargica ...M. }F. }	1	1				1									1		
10	Cerebro-spinal FeverM. }F. }	2	2	1					1					1		1		
11	Tuberculosis of Respiratory M. } System.F. }	55	20 35		1		5 9	8 10	6 5	1 9				1 1		9 15	10 18	
12	Other Tuberculous Diseases ...M. }F. }	10	3 7		1 1	1	1 3		2				1	1 1		2	2 4	
13	CancerM. }F. }	75	43 32					1 2	5 2	6 6	12 5	11 13	8 4	2 3	2	15 7	24 22	1
14	Diabetes MellitusM. }F. }	5	4 1				1	1			1	1 1				1 1	3	

15	Cerebral Hemorrhage, etc. (No. 82).	M. } F. }	59	28 31	1	2 6	6 8	12 9	3 7	1	1	8 4	18 27	4 7
16	Heart Disease ...	M. } F. }	154	83 71	.	.	3	4	3	2	7 2	20 11	40 23	14 25	.	7 6	16 14	60 51	7 7	
17	Other Circulatory Diseases	M. } F. }	15	9 6	2	2	2 3	2 3	3 3	.	.	3 1	6 5	.	
18	Bronchitis ...	M. } F. }	32	21 11	2 3	.	.	.	1	1	3 2	8 3	6 3	.	.	.	5 3	16 8	1 1	
19	Pneumonia (All Forms)	M. } F. }	46	22 24	2 3	3 4	.	.	1 3	5 1	3 1	3 4	5 4	4	2 1	1 1	1 3	18 19	5 1	
20	Other Respiratory Diseases	M. } F. }	8	4 4	.	.	1	1	.	1 2	.	.	1 1	.	2	.	.	2 4	.	
21	Gastric and Duodenal Ulcer	M. } F. }	8	8	.	.	1	2	4	1	1	.	2	5	1	
22	Diarrhoea and Enteritis (under 2 years.)	M. } F. }	4	3 1	3	1	2	.	.	1 1	.	
23	Appendicitis ...	M. } F. }	1	1	.	.	.	1	1	.	.	
24	Cirrhosis of the Liver	M. } F. }	1	1	1	1	.	
25	Other Diseases of Liver, Etc.	M. } F. }		
26	Other Digestive Diseases	M. } F. }	14	7 7	1 1	1	.	1	3	1	2	1	1 2	.	2	1	3 2	2 4	.	
27	Acute and Chronic Nephritis	M. } F. }	28	16 12	.	1 1	.	2	1	2 3	2 4	3 1	6	1	.	.	4 5	11 7	.	
28	Puerperal Sepsis ...	F. }	1	1	.	.	1	1	.	.	
29	Other Puerperal Causes	F. }	4	4	.	.	.	3	1	3	1	.	
30	Congenital Debility, Etc. (Nos. 157-161).	M. } F. }	35	19 16	18 16	1	5 3	.	3 2	11 11	3 2	
31	Senility ...	M. } F. }	117	57 60	20 19	37 41	.	2	1	1	54 59	38 51	
32	Suicide ...	M. } F. }	2	2	1	.	.	.	1	2	.	
33	Other Violence ...	M. } F. }	18	9 9	1 2	.	1 1	1	.	1	3	1 3	2 2	.	.	.	5 3	4 6	1	
34	Other Defined Causes ...	M. } F. }	78	41 37	6 3	1 1	1 3	4 4	4 4	1 7	8 7	7 5	8 2	3 7	2 1	11 9	25 20	8 3		
35	Causes ill-defined or unknown	M. } F. }	4	2 2	.	1	.	.	.	1 1	1	2 1	1 1	

ABSTRACT V—continued—No.12—Causes of Death in Administrative County of WEXFORD, by Sexes, Ages, and Places of Occurrence during the year 1936.

No.	CAUSES OF DEATH.	Total Deaths.	AGES AT DEATH.											PLACES OF OCCURRENCE.				Un-certified Deaths.
			All Ages.	Under 1 year.	1-5	5-	15-	25-	35-	45-	55-	65-	75 years and up.	General and Special Hospls.	Mental Hos-pitals.	County Homes and District Hospls. and Co. Infirmaries.	Else-where.	
	ALL CAUSES M. } F. }	1,452	715 737	62 48	22 23	25 26	26 34	29 41	37 33	62 69	107 107	183 171	162 185	25 24	22 27	137 88	581 598	88 98
1	Typhoid Fever (including Para- M. } typhoid). F. }
2	Typhus M. } F. }
3	Measles M. } F. }	10	7 3	1	6 2	1	2	5 3	.
4	Scarlet Fever... .. M. } F. }	10	5 5	.	2 2	1	2 1	.	.	1	1	4 3	1 2	.
5	Whooping-cough M. } F. }	3	2 1	.	1 1	1	2 1	.
6	Diphtheria M. } F. }	16	8 8	1	2 5	5	1	1	1	1 1	.	6 6	1 1	.
7	Dysentery M. } F. }
8	Influenza M. } F. }	15	9 6	1	1 1	.	3	3 3	1 1	.	.	.	9 6	2
9	Encephalitis Lethargica ... M. } F. }
10	Cerebro-spinal Fever M. } F. }	1	1	.	.	1	1	.	.
11	Tuberculosis of Respiratory M. } System. F. }	97	44 53	1	.	3	9 14	10 16	13 7	4 8	4 3	.	.	7 9	5 7	5 3	27 34	.
12	Other Tuberculous Diseases ... M. } F. }	39	17 22	1	2 4	2 4	4 6	3 2	2 2	1 4	.	2	.	2	1	8 10	6 12	1
13	Cancer M. } F. }	118	55 63	2	2 3	8 12	17 21	20 18	6 9	7 2	1 2	7 7	40 52	1 1
14	Diabetes Mellitus M. } F. }	10	5 5	1 1	1 1	3 2	1	.	.	2 2	3 3	.

15	Cerebral Hæmorrhage, Etc. (No. 82).	M. } F. }	79	26 53	1	3	5	11	6	.	1	3	22	3
						1	.	1	.	.	5	13	20	13	.	2	1	50	5
16	Heart Disease ...	M. } F. }	299	154 145	.	.	2	.	.	1	1	13	33	64	40	.	28	120	7
						3	1	12	33	56	40	1	11	131	8
17	Other Circulatory Diseases	M. } F. }	21	13 8	1	1	3	6	2	.	.	2	11	.
						3	2	2	.	.	1	7	.
18	Bronchitis ...	M. } F. }	77	33 44	2	1	.	.	1	1	4	2	3	10	9	.	2	30	3
					1	.	.	.	1	1	1	3	6	18	14	1	1	42	6
19	Pneumonia (All Forms)	M. } F. }	74	42 32	8	2	.	1	4	3	7	6	10	1	.	3	.	27	1
					8	3	2	.	1	4	2	7	4	1	.	1	12	27	.
20	Other Respiratory Diseases	M. } F. }	23	12 11	2	2	6	2	.	.	.	11	1
					.	1	2	2	5	1	.	.	1	11	2
21	Gastric and Duodenal Ulcer	M. } F. }	10	8 2	1	1	3	1	1	1	.	1	.	5	.
					1	1	2	2	.
22	Diarrhœa and Enteritis (under 2 years).	M. } F. }	11	8 3	7	1	8	.
					3	3	1	2	.
23	Appendicitis ...	M. } F. }	6	2 4	1	.	.	.	1	.	1	.	.	.
					.	1	1	.	.	1	1	.	1	.	.
24	Cirrhosis of the Liver	M. } F. }	1	1	1	.	.	.	1	.
				
25	Other Diseases of Liver, Etc.	M. } F. }	8	1 7	1	.	1	3	2	1	.	.	1	6
					1	1
26	Other Digestive Diseases	M. } F. }	23	12 11	2	1	1	3	3	2	.	.	.	12	3
					.	.	1	1	.	.	1	1	2	5	.	1	1	9	.
27	Acute and Chronic Nephritis	M. } F. }	51	27 24	.	2	2	1	1	4	1	4	4	12	2	.	9	18	1
					.	1	1	.	4	1	1	3	8	4	1	.	2	21	.
28	Puerperal Sepsis ...	F. }	5	5	4	1	2	.	2	1	.
29	Other Puerperal Causes	F. }	8	8	.	.	.	1	2	4	1	4	4	.
30	Congenital Debility, Etc. (Nos. 157-161).	M. } F. }	57	31 26	31	8	23	4
					26	26	5	21	4
31	Senility ...	M. } F. }	197	90 107	11	79	.	1	16	73	49
					18	89	.	4	6	97	59
32	Suicide ...	M. } F. }	7	5 2	2	1	1	1	.	.	.	5	.
					2	2	.
33	Other Violence ...	M. } F. }	32	21 11	.	4	3	3	4	1	1	2	1	2	.	1	5	15	.
					2	2	1	1	2	.	.	.	1	2	.	.	4	7	.
34	Other Defined Causes ...	M. } F. }	128	67 61	8	4	4	1	5	9	14	14	8	3	4	13	47	8	
					7	4	7	5	3	5	12	9	7	2	5	10	38	5	
35	Causes ill-defined or unknown	M. } F. }	16	9 7	1	5	3	.	.	1	8	6	
					2	2	3	.	.	1	6	5	

ABSTRACT V—contd.—No. 13—Causes of Death in Administrative County of WICKLOW, by Sexes, Ages, and Places of Occurrence during the year 1936.

No.	CAUSES OF DEATH.	Total Deaths.	AGES AT DEATH.												PLACES OF OCCURRENCE.				Un-certified Deaths.
			All Ages.	Under 1 year.	1-5	5-	15-	25-	35-	45-	55-	65-	75 years and up.	General and Special Hospls.	Mental Hos-pitals.	County Homes and Hospls. District Hospls. and Co. Infir-maries.	Else-where.		
	ALL CAUSESM. }F. }	553 {	457 396	45 37	20 4	8 5	15 14	13 24	21 25	36 37	77 62	141 96	81 92	63 45	10 9	78 45	306 297	38 35	
1	Typhoid Fever (including Para- M. } typhoid).F. }	{	
2	TyphusM. }F. }	{	
3	MeaslesM. }F. }	4 {	3 1	1	1	1	.	.	.	1	3 1	.	
4	Scarlet Fever... ..M. }F. }	3 {	3	1	2	2	1	.	
5	Whooping-coughM. }F. }	1 {	1	.	1	1	
6	DiphtheriaM. }F. }	3 {	2 1	.	.	2 1	2	1	.	
7	DysenteryM. }F. }	{	
8	InfluenzaM. }F. }	14 {	7 7	1	1 1	2	2 4	1 2	.	.	.	7 7	1 3	
9	Encephalitis Lethargica ...M. }F. }	2 {	2	.	1	.	.	1	2	.	
10	Cerebro-spinal FeverM. }F. }	{	
11	Tuberculosis of Respiratory M. } System.F. }	55 {	33 22	.	1	2 1	7 7	6 9	5 2	6 1	5 2	1	.	12 7	2	3 2	16 13	.	
12	Other Tuberculous Diseases ...M. }F. }	9 {	6 3	.	3	.	1	1	1	1 1	1	.	.	1	.	2	5 1	.	
13	CancerM. }F. }	72 {	39 33	.	.	.	1	1	.	4 7	1	15 8	19 11	2 3	8 7	8 4	23 22	.	
14	Diabetes MellitusM. }F. }	7 {	3 4	.	.	.	1 1	1	1	.	.	1 1	.	1	.	.	3 3	.	

15	Cerebral Hæmorrhage, etc. (No. 82).	M. } F. }	62	35 } 27 }	1	1	1	4	6	19	5	1	.	9	25	4
16	Heart DiseaseM. } ...F. }	152	80 } 72 }	.	.	.	1	1	3	5	16	37	18	3	2	.	17	58	2
17	Other Circulatory Diseases	...M. } ...F. }	14	8 } 6 }	1	4	3	.	1	.	7	5	1
18	BronchitisM. } ...F. }	47	26 } 21 }	4	2	1	.	1	.	2	4	10	8	1	2	.	8	15	4
19	Pneumonia (All Forms)	...M. } ...F. }	56	36 } 20 }	4	1	5	1	2	1	1	3	6	5	8	3	.	6	27	.
20	Other Respiratory Diseases	...M. } ...F. }	26	14 } 12 }	.	1	1	.	1	.	2	2	4	3	7	2	1	.	11	.
21	Gastric and Duodenal Ulcer	...M. } ...F. }	6	4 } 2 }	1	1	1	2	.	1	.	1	2	.
22	Diarrhœa and Enteritis (under 2 years.)	M. } F. }	13	7 } 6 }	7	5	1	1	.	2	4	4	.
23	AppendicitisM. } ...F. }	1	1	.	.	.	1	1
24	Cirrhosis of the Liver	...M. } ...F. }	2	1 } 1 }	1	.	.	1	1	.
25	Other Diseases of Liver, Etc.	...M. } ...F. }	5	2 } 3 }	1	1	.	1	.	.	1	2	.
26	Other Digestive Diseases	...M. } ...F. }	31	20 } 11 }	3	1	.	.	.	2	3	5	4	2	8	.	1	7	5	1
27	Acute and Chronic Nephritis	...M. } ...F. }	35	23 } 12 }	1	2	5	13	1	3	.	.	4	16	1
28	Puerperal SepsisF. }	7	7	4	3	2	.	.	1	4	.
29	Other Puerperal Causes	...F. }	4	4	2	2	1	3	.
30	Congenital Debility, Etc. (Nos. 157-161).	M. } F. }	47	22 } 25 }	20	2	9	.	1	12	2	
31	SenilityM. } ...F. }	79	33 } 46 }	8	25	.	.	2	31	19	
32	SuicideM. } ...F. }	3	1 } 2 }	1	1	.	
33	Other ViolenceM. } ...F. }	17	13 } 4 }	1	1	1	1	1	1	1	3	4	1	3	.	3	10	.	
34	Other Defined CausesM. } ...F. }	71	34 } 37 }	4	2	.	2	1	3	5	3	7	7	5	3	3	23	3	
35	Causes ill-defined or unknown	...M. } ...F. }	5	1 } 4 }	.	1	1	2	.	.	.	1	4	3	

ABSTRACT V—continued—Causes of Death in PROVINCE OF MUNSTER, by Sexes, Ages, and Places of Occurrence during the year 1936.

No.	CAUSES OF DEATH	Total Deaths.	AGES AT DEATH.											PLACES OF OCCURRENCE.				Un-certified Deaths.
			All Ages.	Under 1 year.	1-5	5-	15-	25-	35-	45-	55-	65-	75 years and up.	General and Special Hospls.	Mental Hos-pitals.	County Homes and Hospls. District Hospls. and Co. Infir-maries.	Else-where.	
	ALL CAUSESM. F.	13,236	6,839 6,397	664 528	222 217	140 148	286 229	277 297	358 311	527 482	1,144 925	1,781 1,653	1,440 1,602	620 466	202 176	1,590 1,181	4,427 4,574	1,043 1,197
1	Typhoid Fever (including Para-typhoid). M. F.	25	15 10	.	.	.	3 2	5 2	1 2	2 1	4 2	.	.	2 1	.	12 6	1 1	.
2	TyphusM. F.	2	.	.	.
3	MeaslesM. F.	47	24 23	7 2	9 15	5 5	2 1	.	1	1 2	.	1 7	22 14	5 2
4	Scarlet Fever... ..M. F.	15	5 10	.	3 5	2 4	5	.	4 5	1	.
5	Whooping-coughM. F.	66	29 37	16 13	12 21	1 3	5 7	24 30	2 3
6	DiphtheriaM. F.	84	43 41	7 5	14 14	18 17	4 2	.	1 1	1	.	.	.	5 4	.	33 32	5 5	1
7	DysenteryM. F.	2	.	1	1	1	.
8	InfluenzaM. F.	211	92 119	5 5	5 1	3 3	3 2	4 4	7 5	5 4	14 16	31 50	15 29	4 7	.	5 6	83 106	17 28
9	Encephalitis LethargicaM. F.	7	4 3	.	1	1	1	1	1	1	1	.	.	.	1	1	3 2	.
10	Cerebro-spinal FeverM. F.	4	1 3	1	.	1 2	1	.	1	.	2
11	Tuberculosis of Respiratory System. M. F.	333	427 406	1	1 2	15 12	102 113	99 136	90 68	48 41	54 25	16 8	1	104 100	38 29	93 84	192 193	7 7
12	Other Tuberculous DiseasesM. F.	225	122 103	7 8	16 19	21 15	25 22	19 9	11 8	9 11	9 9	5 1	.	26 17	5 5	48 40	43 41	8
13	CancerM. F.	1,132	628 504	.	1	3 1	3 1	6 8	22 43	80 88	232 164	219 164	74 55	83 60	14 6	170 126	361 312	21 7
14	Diabetes MellitusM. F.	94	48 46	.	1	1 1	4 3	.	5 2	6 5	10 16	13 12	8 4	6 7	.	18 8	24 30	3

15	Cerebral Haemorrhage, Etc. (No. M. 82).	M. F. }	771	341 430	.	1	5	2	3	2	10	32	82	136	76	16	16	80	229	41
16	Heart Disease	M. F. }	2,589	1,306 1,283	.	3	7	22	24	45	109	305	507	284	62	52	367	825	75	
17	Other Circulatory Diseases	M. F. }	216	125 91	.	.	.	1	1	4	10	19	50	40	7	1	32	85	2	
18	Bronchitis	M. F. }	622	309 313	23 24	7 9	2 3	1 2	2	7	24	46	128	69	9	1	65	234	52	
19	Pneumonia (All Forms)	M. F. }	716	402 314	68 46	42 41	13 8	11 5	14	27	35	81	70	41	33	13	83	273	23	
20	Other Respiratory Diseases	M. F. }	200	128 72	6 3	5 1	2	4	7	11	13	28	30	24	10	1	25	92	9	
21	Gastric and Duodenal Ulcer	M. F. }	116	86 30	.	.	1	3	10	10	22	22	13	6	21	.	28	37	1	
22	Diarrhoea and Enteritis (under 2 years).	M. F. }	232	132 100	118 88	14 12	9 5	.	32	91	8	
23	Appendicitis	M. F. }	73	48 25	.	1 2	6 6	7 2	8	5	8	7	5	1	19	.	25	4	.	
24	Cirrhosis of the Liver	M. F. }	32	23 9	1	3	4	6	7	2	1	.	11	11	.	
25	Other Diseases of Liver, Etc.	M. F. }	64	25 39	1	.	.	2	1	4	5	10	2	4	.	7	14	.	.	
26	Other Digestive Diseases	M. F. }	301	144 157	22 21	13 13	4 5	6 7	8	8	12	24	30	17	15	3	48	78	8	
27	Acute and Chronic Nephritis	M. F. }	304	164 140	.	4 2	1 2	7 1	5	14	19	37	55	22	10	1	53	100	4	
28	Puerperal Sepsis	M. F. }	21	21	.	.	.	3	10	5	3	.	.	.	2	.	16	3	.	
29	Other Puerperal Causes	M. F. }	46	46	.	.	.	2	24	20	13	.	18	15	.	
30	Congenital Debility, Etc. (Nos. M. 157-161).	M. F. }	543	300 243	294 236	5 2	.	4	1	.	.	1	.	.	39 18	.	65	196	76	
31	Senility	M. F. }	2,011	913 1,098	234 231	679 867	6 6	14 17	51	842	579	
32	Suicide	M. F. }	33	24 9	.	.	.	3	5	3	3	7	3	.	.	2	2	20	.	
33	Other Violence	M. F. }	258	167 91	8 10	14 14	8 9	26 6	16 3	17 4	13 5	26 12	28 9	11 19	38 15	.	45	84	1	
34	Other Defined Causes	M. F. }	1,163	676 487	80 62	44 32	28 23	45 31	35 41	51 45	56 64	110 75	160 87	67 27	88 49	40 34	179	369	43	
35	Causes ill-defined or unknown	M. F. }	180	88 92	1	8 9	1 2	4	2	4	11	25 26	31 42	1	2	1	2	84	65	

ABSTRACT V—continued—No. 14.—Causes of Death in Administrative County of CLARE, by Sexes, Ages, and Places of Occurrence during the year 1936.

No.	CAUSES OF DEATH.	Total Deaths.	AGES AT DEATH											PLACES OF OCCURRENCE.				Un-certified Deaths.
			All Ages.	Under 1 year.	1-5	5-	15-	25-	35-	45-	55-	65-	75 years and up.	General and Special Hospis.	Mental Hospis.	County Homes and District Hospis. and Co. Infirmaries.	Elsewhere.	
	ALL CAUSES M. } F. }	1,304	670 634	44 34	18 13	16 11	16 22	21 36	25 30	46 47	110 88	207 169	167 184	36 31	31 29	144 125	459 449	145 170
1	Typhoid Fever (including Para- M. } typhoid). F. }	1	1	1	1	.	.
2	Typhus M. } F. }
3	Measles M. } F. }	2	2	.	1	1	1	.	.	1	.
4	Scarlet Fever... .. M. } F. }	1	1	.	1	1	.	.
5	Whooping-cough M. } F. }	4	2 2	1	1	1	2 2
6	Diphtheria M. } F. }	9	6 3	1	1	4 2	1	6 1	2	.
7	Dysentery M. } F. }
8	Influenza M. } F. }	37	17 20	2 1	.	.	.	1	1	1	2 1	8 11	2 6	3 1	.	1	13 19	6 6
9	Encephalitis Lethargica M. } F. }
10	Cerebro-spinal Fever M. } F. }
11	Tuberculosis of Respiratory M. } System. F. }	66	32 34	.	.	.	8 13	9 16	5	3 3	4 2	3	.	10 12	4 6	1 3	17 13	1 2
12	Other Tuberculous Diseases M. } F. }	21	8 13	.	3	2	.	1 2	2 3	1 1	2 2	.	.	2 2	1	3 5	2 6	1
13	Cancer M. } F. }	102	51 51	1	1	6	5 6	18 12	23 18	4 7	3 3	2 1	16 31	30 1
14	Diabetes Mellitus M. } F. }	11	6 5	.	.	.	1	1	1	2	2 1	1	1	.	.	4	2 5	2 1

15	Cerebral Hæmorrhage, etc. (No. 82).	M. } F. }	89	37 52	1	3	9	16	8	.	4	6	27	3
16	Heart Disease ...	M. } F. }	246	130 116	.	.	1	2	1	4	7	26	61	28	3	13	42	72	11
17	Other Circulatory Diseases	M. } F. }	11	5 6	1	2	1	2	.	.	2	5	3
18	Bronchitis ...	M. } F. }	56	28 28	.	1	2	.	.	.	1	2	16	7	.	.	7	21	9
19	Pneumonia (All Forms)	M. } F. }	65	43 22	6	2	1	2	1	1	5	10	9	6	1	3	4	35	5
20	Other Respiratory Diseases	M. } F. }	18	14 4	.	.	1	1	.	1	1	5	5	.	.	2	12	4	1
21	Gastric and Duodenal Ulcer	M. } F. }	9	6 3	1	.	.	.	1	.	3	1	1	.	.	2	4	.	.
22	Diarrhoea and Enteritis (under 2 years.)	M. } F. }	10	7 3	6	1	2	.	2	3	.	.
23	Appendicitis ...	M. } F. }	6	6	.	.	1	.	.	2	2	1	.	1	.	3	2	.	.
24	Cirrhosis of the Liver	M. } F. }	7	4 3	1	.	1	1	1	.	.	2	2	.	.
25	Other Diseases of Liver, Etc.	M. } F. }	6	2 4	.	.	1	.	.	.	1	2	1	1	.	1	4	1	.
26	Other Digestive Diseases	M. } F. }	32	12 20	1	2	1	1	1	1	2	2	5	5	.	1	4	7	1
27	Acute and Chronic Nephritis	M. } F. }	24	15 9	1	1	.	2	2	3	5	1	3	.	.	3	12	1	1
28	Puerperal Sepsis ...	F. }	2	2	.	.	.	1	1	1	1	.	.
29	Other Puerperal Causes	F. }	6	6	.	.	.	3	3	1	.	1	4	.	.
30	Congenital Debility, Etc. (Nos. 157-161).	M. } F. }	45	23 22	21	2	3	.	3	17	3	3
31	Senility ...	M. } F. }	280	119 141	31	88	.	3	9	107	88	.
32	Suicide ...	M. } F. }	7	5 2	.	.	.	1	.	1	3	1	5	.	.
33	Other Violence ...	M. } F. }	26	21 5	1	4	1	1	3	2	3	5	2	1	.	6	14	1	.
34	Other Defined Causes ...	M. } F. }	103	59 44	7	3	3	1	3	1	8	9	17	7	6	17	36	4	8
35	Causes ill-defined or unknown	M. } F. }	22	11 11	.	1	1	.	1	1	.	4	4	.	1	.	11	8	6

ABSTRACT V—continued—No. 15.—Causes of Death in Administrative County of CORK, by Sexes, Ages, and Places of Occurrence during the year 1936.

No.	CAUSES OF DEATH	Total Deaths.	AGES AT DEATH.											PLACES OF OCCURRENCE.				Un-certified Deaths.
			All Ages.	Under 1 year.	1-5	5-	15-	25-	35-	45-	55-	65-	75 years and up.	General and Special Hospls.	Mental Hos-pitals.	County Homes and Hospls. District Hospls. and Co. Infir-maries.	Else-where.	
	ALL CAUSESM. F. }	3,723	1,895 1,828	149 120	51 54	31 35	88 57	68 76	116 96	136 124	321 261	510 493	495 512	221 171	74 46	370 277	1,230 1,334	294 375
1	Typhoid Fever (including Para-typhoid). M. F. }	5	2 3	.	.	.	1	1 2	.	.	1	.	.	1	.	2 2	.	.
2	TyphusM. F. }
3	MeaslesM. F. }	10	6 4	1	2 3	2 1	.	.	1	1	6 3	.
4	Scarlet Fever... ..M. F. }	2	2	.	1	1	2	.	.
5	Whooping-coughM. F. }	8	1 7	1 3	4	1 1	6	1
6	DiphtheriaM. F. }	18	11 7	.	5 2	3 3	3	1	1	1	.	10 6	1	.
7	DysenteryM. F. }
8	InfluenzaM. F. }	47	21 26	1 1	2	2	1	.	2 2	3 1	2 5	7 10	3 5	1	.	.	21 25	3 5
9	Encephalitis Lethargica ...M. F. }	5	2 3	.	1	1	1	.	1	.	1	1	2 2	.
10	Cerebro-spinal FeverM. F. }	2	2	.	.	2	2	.
11	Tuberculosis of Respiratory System. M. F. }	232	119 113	.	1 3	3 2	34 31	17 36	32 24	13 12	16 5	3 2	1	49 50	19 13	7 7	44 43	2
12	Other Tuberculous Diseases ...M. F. }	48	23 25	2 1	5 3	5 5	3 5	3 3	2 3	1 2	2 3	2	.	8 6	1 3	9 11	7 5	.
13	CancerM. F. }	308	176 132	.	.	2	.	1 3	9 12	25 29	61 29	59 42	19 17	30 30	4 2	40 29	102 71	6
14	Diabetes MellitusM. F. }	20	9 11	.	.	.	1	.	1	2 2	1 5	2 2	2 2	1 4	.	2 2	6 5	.

15	Cerebral Haemorrhage, Etc. (No. 82).	M. } F. }	225	93 132	.	.	1	1	1	1	3	8	22 33	40 56	21 30	4 4	7	19 23	70 98	12 13
16	Heart Disease	... M. } ... F. }	723	357 366	.	1	1	4	7	5	14	26	91 93	137 157	75 74	21 9	25 15	78 66	233 276	16 34
17	Other Circulatory Diseases	... M. } ... F. }	69	37 32	3	1	2	6 4	13 13	15 10	4 2	1	12 11	20 19	.
18	Bronchitis	... M. } ... F. }	171	80 91	3 2	1 5	.	.	2	.	2	7	13 12	40 36	14 25	4 2	1 1	11 10	64 78	13 12
19	Pneumonia (All Forms)	... M. } ... F. }	183	106 77	14 5	6 9	4 1	5 1	4 2	11 6	9 7	22 14	20 18	11 14	10 3	6	29 14	61 60	2 3	
20	Other Respiratory Diseases	... M. } ... F. }	81	53 28	1 2	1 1	1 1	4 2	5 1	5	17 7	9 8	10 6	4 2	1	10 3	38 23	2 3		
21	Gastric and Duodenal Ulcer	... M. } ... F. }	37	28 9	2	4	6	9 2	6 4	1	7 2	.	7	14 7	1	
22	Diarrhoea and Enteritis (under 2 years).	M. } F. }	36	23 13	22 11	1 2	2 1	.	7 9	14 3	1 1	
23	Appendicitis	... M. } ... F. }	29	19 10	.	1	3 2	1	4	3 1	3 1	1	2 6	1	12 6	.	7 2	2	1	
24	Cirrhosis of the Liver	... M. } ... F. }	6	4 2	1	1	2 1	1	.	3	2	1	
25	Other Diseases of Liver, Etc.	... M. } ... F. }	16	6 10	1	.	1	3	3 4	1 1	1 3	.	1 1	4 6	.	
26	Other Digestive Diseases	... M. } ... F. }	90	39 51	6 7	2 3	1	1	2	5 1	1 1	4 9	5 17	12 9	3 9	3 7	.	12 6	24 38	1 3
27	Acute and Chronic Nephritis	... M. } ... F. }	86	49 37	.	1	.	3	1	5 1	4 4	11 13	17 9	7 9	3 4	1	18 4	27 28	3	
28	Puerperal Sepsis	... F. }	6	6	4	1	1	.	.	.	1	.	4	1	.	
29	Other Puerperal Causes	... F. }	13	13	.	.	.	1	5	7	7	.	2	4	.	
30	Congenital Debility, Etc. (Nos. 157-161).	M. } F. }	160	85 75	82 73	2 2	1	.	.	17 3	.	15 14	53 58	21 17	
31	Senility	... M. } ... F. }	670	300 370	78 75	222 295	5 4	1 2	10 18	284 346	191 245	
32	Suicide	... M. } ... F. }	8	7 1	.	.	.	1	3	1	.	1	1 1	7 1	.	
33	Other Violence	... M. } ... F. }	57	37 20	1 2	3 3	2 1	8	3	1 3	2	9 3	7 2	1 3	7 4	.	13 6	17 10	.	
34	Other Defined Causes	... M. } ... F. }	308	176 132	14 13	16 13	6 6	16 9	12 6	17 20	11 17	24 17	42 21	18 10	28 15	14 2	45 21	89 94	7 18	
35	Causes ill-defined or unknown	... M. } ... F. }	44	26 18	1	1 3	.	2	1	2 1	2	8 2	8 3	1	1	.	2 1	23 17	16 15	

ABSTRACT V—continued—No. 16.—Causes of Death in Administrative COUNTY BOROUGH OF CORK, by Sexes, Ages, and Places of Occurrence during the year 1936.

No.	CAUSES OF DEATH.	Total Deaths.	AGES AT DEATH.											PLACES OF OCCURRENCE.				Un-certified Deaths.
			All Ages.	Under 1 year.	1-5	5-	15-	25-	35-	45-	55-	65-	75 years and up.	General and Special Hospls.	Mental Hos-pitals.	County Homes and Hospls. District Hospls. and Co. Infir-maries.	Else-where.	
	ALL CAUSES } ..M. } ..F. }	1,192	643 549	78 74	41 38	12 16	16 18	33 24	43 32	84 50	134 98	137 126	65 78	174 113	22 11	166 132	281 293	9 2
1	Typhoid Fever (including Para-typhoid). } ..M. } ..F. }	
2	Typhus } ..M. } ..F. }	
3	Measles } ..M. } ..F. }	7	3 4	1 1	2 3	1	.	1 2	1 2	.
4	Scarlet Fever... .. } ..M. } ..F. }	7	1 6	.	1 3	3	4	.	1 2	.	.
5	Whooping-cough } ..M. } ..F. }	5	2 3	.	2 2	1	2	2 1	.
6	Diphtheria } ..M. } ..F. }	12	8 4	2	5 3	1 1	2 2	.	4 2	2	.
7	Dysentery } ..M. } ..F. }	
8	Influenza } ..M. } ..F. }	6	3 3	1 1	1	.	.	1 1	.	.	.	1	.	2	.	.	3 1	.
9	Encephalitis Lethargica } ..M. } ..F. }	1	1	1	1	.
10	Cerebro-spinal Fever ... } ..M. } ..F. }	2	1 1	1	1	1	.	1	.	.
11	Tuberculosis of Respiratory System. } ..M. } ..F. }	82	48 34	.	2 1	7 6	11 8	15 7	8 5	5 6	1	.	.	28 13	2 2	8 3	10 16	.
12	Other Tuberculous Diseases } ..M. } ..F. }	27	17 10	1 2	5 2	3 3	1	2 1	1 1	2 1	2	.	.	9 3	1	5 1	5 5	.
13	Cancer } ..M. } ..F. }	127	82 45	.	1	.	.	1 1	3 5	18 10	35 12	20 13	4 4	34 15	1	19 13	28 17	.
14	Diabetes Mellitus ... } ..M. } ..F. }	11	6 5	3 2	2 3	1	2 3	.	2 2	1	.

ABSTRACT V—continued—No. 17.—Causes of Death in Administrative County of KERRY, by Sexes, Ages, and Places of Occurrence during the year 1936.

No.	CAUSES OF DEATH.	Total Deaths.	AGES AT DEATH.											PLACES OF OCCURRENCE.				Un-certified Deaths.
			All Ages.	Under 1 year.	1-5	5-	15-	25-	35-	45-	55-	65-	75 years and up.	General and Special Hospis.	Mental Hospitals.	County Homes and Hospis. District Hospis. and Co. Infirmaries.	Elsewhere.	
	ALL CAUSES	1,823	958 865	79 45	29 19	22 20	57 33	46 40	45 39	56 64	141 128	264 246	219 231	37 40	16 23	228 142	677 660	265 275
1	Typhoid Fever (including Paratyphoid).	10	6 4	.	.	.	2	.	.	.	4 1	.	.	1	.	4 3	1 1	.
2	Typhus
3	Measles	19	14 5	4	5 2	3 3	2	14 5	5
4	Scarlet Fever... ..	1	1	.	1	1	.
5	Whooping-cough	3	1 2	1 1	.	1	1	.	2
6	Diphtheria	3	1 2	.	1 1	1 2	.	.
7	Dysentery	1	1	1	1	.
8	Influenza	48	20 28	.	1	.	1	.	1	1	5 1	8 16	3 10	1	.	1	20 26	6 14
9	Encephalitis Lethargica	
10	Cerebro-spinal Fever
11	Tuberculosis of Respiratory System.	123	64 59	.	.	2 1	16 15	19 17	9 9	6 7	10 7	2 3	.	1 5	6 4	28 21	29 29	2
12	Other Tuberculous Diseases	38	24 14	1	2 1	2 3	9 4	5 1	3 1	.	1 1	1 1	1 1	1	.	15 6	8 8	.
13	Cancer	153	85 68	.	.	1	1	.	3 1	7 4	23 23	38 22	13 5	7 5	.	26 16	52 45	3 4
14	Diabetes Mellitus	13	8 5	.	1	.	1 1	1 2	4 2	1	.	3	4 5	.

16	Cerebral Hæmorrhage, Etc. (No. 82).	M. } F. }	94	46 48	.	.	2	1 2	.	2 1	2 3	12 11	18 21	11 8	1 1	.	8 6	37 41	16 19
16	Heart Disease ...	M. } F. }	275	137 138	.	.	1 1	3 4	3 8	3 13	11 27	28 53	54 31	34 31	3 3	7	39 24	98 104	14 14
17	Other Circulatory Diseases	M. } F. }	26	14 12	1 1	2 2	1 6	8 2	2 1	2 3	.	.	3 1	9 8	.
18	Bronchitis ...	M. } F. }	68	35 33	2	1	.	1	.	1 2	2 2	4 5	21 13	3 13	1	.	14 3	20 30	7 10
19	Pneumonia (All Forms)	M. } F. }	131	68 63	11 6	6 6	1 2	2 1	1 2	1 4	2 5	15 7	22 26	7 4	.	1	11 9	57 53	9 9
20	Other Respiratory Diseases	M. } F. }	17	10 7	1	.	1	.	4	.	1	1 4	2 1	1	.	.	1 3	9 4	3 1
21	Gastric and Duodenal Ulcer	M. } F. }	23	16 7	.	.	.	1	3 1	1 3	6 3	1 1	3 1	2 1	3 1	.	7 2	6 4	.
22	Diarrhœa and Enteritis (under 2 years).	M. } F. }	24	15 9	13 9	2	5 3	10 6	.
23	Appendicitis ...	M. } F. }	11	10 1	.	.	1 2	2 3	.	.	.	2 1	2	.	1	.	8 1	1	.
24	Cirrhosis of the Liver	M. } F. }	3	1 2	1 2	1 2	.
25	Other Diseases of Liver, Etc.	M. } F. }	10	3 7	1	2 3	.	4	.	1 2	.	1 1	1 4	.
26	Other Digestive Diseases	M. } F. }	33	19 14	2 2	.	2 1	1	.	1	2 1	4 1	5 6	2 3	2 2	.	7 4	10 8	5 2
27	Acute and Chronic Nephritis	M. } F. }	41	22 19	.	1	.	1 1	3 1	3 2	6 4	6 8	2 1	2	1 2	.	7 2	14 5	2 3
28	Puerperal Sepsis ...	F. }	3	3	.	.	.	1	.	2	1	.	1	1	.
29	Other Puerperal Causes	F. }	7	7	.	.	.	3	4	2	.	3	2	.
30	Congenital Debility, Etc. (Nos. 157-161).	M. } F. }	55	35 20	35 19	.	1	2 1	.	10 6	23 13	17 7
31	Senility ...	M. } F. }	356	164 192	36 42	123 150	.	4 2	.	160 190	144 170
32	Suicide ...	M. } F. }	5	4 1	.	.	.	1	.	.	1	2	1	.	.	.	1	4	.
33	Other Violence ...	M. } F. }	33	22 11	.	3	1	7 1	3	1	1 2	1 4	4 1	1 1	3 1	.	6 7	13 3	.
34	Other Defined Causes ...	M. } F. }	148	89 59	9 2	6 5	7 3	9 5	4 9	10 5	7 6	12 10	16 11	9 3	9 7	6 7	23 16	51 29	10 3
35	Causes ill-defined or unknown	M. } F. }	48	24 24	.	2 2	.	.	.	1 1	3 1	6 9	12 11	.	3	.	.	24 21	22 19

ABSTRACT V—contd.—No. 18.—Causes of Death in Administrative County of LIMERICK, by Sexes, Ages, and Places of Occurrence during the year 1936.

No.	CAUSES OF DEATH.	Total Deaths.	AGES AT DEATH.											PLACES OF OCCURRENCE.				Un-certified Deaths.
			All Ages.	Under 1 year.	1-5	5-	15-	25-	35-	45-	55-	65-	75 years and up.	General and Special Hospls.	Mental Hos-pitals.	County Homes and Hospls. District Hospls. and Co. Infirm-aries.	Else-where.	
	ALL CAUSES	1,391	743 648	76 68	20 21	17 18	33 26	27 25	31 29	52 43	112 87	192 158	183 173	29 18	18 16	169 111	527 503	118 147
1	Typhoid Fever (including Para-typhoid).	3	2 1	1	1	1	1	2	.	.
2	Typhus
3	Measles	2	2	1	1	1	.	.	1	1
4	Scarlet Fever...
5	Whooping-cough	10	5 5	4 2	1 3	5 3	1
6	Diphtheria	9	5 4	1	1	4 3	2 4	3	1
7	Dysentery
8	Influenza	24	12 12	.	1	2 1	.	1	1	2	3 3	4 1	3 2	.	.	1 1	11 11	1 1
9	Encephalitis Lethargica	1	1	1	1	.	.	.
10	Cerebro-spinal Fever
11	Tuberculosis of Respiratory System.	72	39 33	.	1	2 2	9 10	9 13	6 4	6 2	4 1	3	.	2	3	14 12	22 19	2
12	Other Tuberculous Diseases	15	11 4	2 1	1	2	1	2 1	1	1	.	2	.	1	1	5 2	4 1	1
13	Cancer	111	59 52	.	.	.	1	1	3 3	7 6	19 17	15 16	15 8	1	1	17 13	41 38	3
14	Diabetes Mellitus	11	3 8	.	.	1	1	.	1	.	1	1 3	1 1	.	.	1 4	2 4	2

15	Cerebral Haemorrhage, etc. (No. 82).	M. F. } 71	31 40	.	.	2.	.	.	1 2	3 1	6 9	10 16	11 10	1 3	3 2	7 3	20 32	5 4
16	Heart Disease ...	M. F. } 274	152 122	.	.	2	2	5	4 3	15 11	27 20	56 47	43 37	4 2	2 6	33 15	113 99	17 15
17	Other Circulatory Diseases	M. F. } 26	16 10	.	.	.	1	1	.	1 1	3 2	5 4	6 2	1	.	4 2	12 7	1
18	Bronchitis ...	M. F. } 63	30 33	2 1	1	1	.	1	1 3	3 2	3 4	12 17	8 7	1	.	5 1	25 31	5 8
19	Pneumonia (All Forms)	M. F. } 77	47 30	4 6	6 5	4 2	1 1	.	3 1	3 3	9 2	6 2	11 8	4 1	1	5	37 29	5 6
20	Other Respiratory Diseases	M. F. } 20	12 8	.	2	.	1	.	1 1	.	2	1	6 2	2 2	1	1 2	10 6	3 2
21	Gastric and Duodenal Ulcer	M. F. } 9	6 3	1	.	2	2 1	1 1	.	1	.	1	5 2	.
22	Diarrhoea and Enteritis (under 2 years.)	M. F. } 28	15 13	14 11	1 2	2 3	13 10	2
23	Appendicitis ...	M. F. } 8	5 3	.	.	1 1	3	.	.	1	1	.	.	2 1	.	2 2	1	.
24	Cirrhosis of the Liver	M. F. } 3	3	1	1	1	.	.	2	1	.
25	Other Diseases of Liver, Etc.	M. F. } 14	7 7	1	1 3	5 1	1 2	1	1	5	1 6	1
26	Other Digestive Diseases	M. F. } 32	20 12	5	1	1	1	1	1	2	5 1	5 2	6 1	1 1	1	9 4	9 7	.
27	Acute and Chronic Nephritis	M. F. } 44	28 16	.	.	.	2	1	3 2	2	7 5	12 6	3 1	2 1	.	10 3	16 12	.
28	Puerperal Sepsis ...	F. } 5	5	.	.	.	2	2	1	5	.	.
29	Other Puerperal Causes	F. } 4	4	.	.	.	1	1	2	3	1	.
30	Congenital Debility, Etc. (Nos. 157-161).	M. F. } 76	42 34	41 33	1	1	.	8 9	33 25	10 9
31	Senility ...	M. F. } 176	76 100	16 20	60 80	.	1 1	2	73 99	47 79
32	Suicide ...	M. F. } 2	2	1	1	1	.	1	.
33	Other Violence ...	M. F. } 29	16 13	1	1	.	3	2	5 1	1 1	1 2	3	8	5	.	9 3	2 10	.
34	Other Defined Causes ...	M. F. } 144	86 58	8 7	3 4	4	7	5	2 4	4 4	7 10	16 15	25 3	12 2	5 3	23 15	55 36	8 6
35	Causes ill-defined or unknown	M. F. } 28	12 16	.	3 2	1	.	.	2	1 1	3 4	4 5	1	.	.	2	12 14	9 10

ABSTRACT V—continued—No. 19.—Causes of Death in Administrative COUNTY BOROUGH OF LIMERICK, by Sexes, Ages, and Places of Occurrence during the year 1936.

No.	CAUSES OF DEATH.	Total Deaths.	AGES AT DEATH.												PLACES OF OCCURRENCE.				Un-certified Deaths.
			All Ages.	Under 1 year.	1-5	5-	15-	25-	35-	45-	55-	65-	75 years and up.	General and Special Hospls.	Mental Hos-pitals.	County Homes and Hospls. District Hospls. and Co. Infirm-aries.	Else-where.		
	ALL CAUSES M. } F. }	617 {	298 319	58 37	21 28	7 11	14 13	15 22	26 18	25 31	59 51	45 66	28 42	36 31	6 7	99 92	157 139	11 8	
1	Typhoid Fever (including Para- M. } typhoid). F. }	1 {	1	1	1	.	.	.	
2	Typhus M. } F. }	
3	Measles M. } F. }	
4	Scarlet Fever... .. M. } F. }	
5	Whooping-cough M. } F. }	20 {	7 13	4 6	3 6	.	1	2	5 13	1	
6	Diphtheria M. } F. }	10 {	4 6	.	1 4	3 2	4 6	.	.	
7	Dysentery M. } F. }	1 {	1	1	1	.	.	.	
8	Influenza M. } F. }	7 {	3 4	.	1	.	.	1	2	.	.	2	1	1 1	.	.	2 3	.	
9	Encephalitis Lethargica ... M. } F. }	
10	Cerebro spinal Fever M. } F. }	
11	Tuberculosis of Respiratory M. } System. F. }	44 {	21 23	.	.	.	5 4	6 10	6 5	2 4	1	1	.	.	1 2	11 10	9 9	1	
12	Other Tuberculous Diseases ... M. } F. }	14 {	5 9	.	.	2	3 4	3 3	.	2 3	3	.	
13	Cancer M. } F. }	56 {	26 30	4 6	18 11	3 8	1 1	2	1	13 10	10 18	1	
14	Diabetes Mellitus M. } F. }	3 {	1 2	1	1	.	1	.	.	.	1	.	

15	Cerebral Hemorrhage, Etc. (No. M. F.)	31	17 14	.	.	.	1 1	2 1	1 1	2 3	7 3	3 4	1 2	3 1	2 1	4 4	8 8	.
16	Heart DiseaseM. F.	140	57 83	.	2	.	1 1	2 3	5 1	6 9	14 18	18 31	12 18	5 4	1 1	32 43	19 35	1
17	Other Circulatory Diseases ...M. F.	8	4 4	1 1	1 1	2 2	1 1	.	.	1 1	3 4	.
18	BronchitisM. F.	41	22 19	1 6	1	.	1 1	2 1	1 1	4 4	8 1	5 5	.	.	.	8	14 19	1
19	Pneumonia (All Forms) ...M. F.	41	21 20	7 2	7 2	.	1 1	2 2	2 1	3 6	1 6	1 1	2 2	.	4 3	15 15	1	
20	Other Respiratory Diseases ...M. F.	4	2 2	1 1	.	2 1	1 1	.	1 1	.	1 1	1 1	.	
21	Gastric and Duodenal Ulcer ...M. F.	6	6	.	.	.	1 1	1 1	1 1	1 1	2 2	.	2 2	.	1 1	3 3	.	
22	Diarrhoea and Enteritis (under 2 M. F. years).	22	14 8	12 6	2 2	1 1	13 8	1	
23	AppendicitisM. F.	1	1	1 1	.	.	1 1	
24	Cirrhosis of the Liver ...M. F.	1	1	1 1	1 1	.	
25	Other Diseases of Liver, Etc. ...M. F.	
26	Other Digestive Diseases ...M. F.	30	13 17	5 3	5 5	.	1 1	1 2	1 2	4 4	1 2	.	1 3	.	2 2	10 12	.	
27	Acute and Chronic Nephritis ...M. F.	6	2 4	1 1	.	.	1 1	2 2	1 1	.	1 1	1 2	.	
28	Puerperal SepsisF.	
29	Other Puerperal Causes ...F.	2	2	.	.	.	1 1	1 1	2 2	
30	Congenital Debility, Etc. (Nos. M. F. 157-161).	31	21 10	21 10	3 3	.	2 2	16 10	4 3	
31	SenilityM. F.	21	7 14	1 4	6 10	1 1	1 1	.	6 13	1 1	
32	SuicideM. F.	1	1	.	.	.	1 1	1 1	.	
33	Other ViolenceM. F.	21	14 7	1 1	1 2	1 1	3 1	1 1	2 2	1 1	4 2	.	2 1	9 3	.	1 2	4 2	
34	Other Defined CausesM. F.	51	29 22	7 4	1 3	1 3	1 2	1 4	5 2	3 2	4 1	4 1	2 4	4 4	1 1	9 7	16 10	1 1
35	Causes ill-defined or unknown ...M. F.	3	1 2	.	1	1 1	1 1	1 1	1

ABSTRACT V—continued—No. 20.—Causes of Death in Administrative County of TIPPERARY N.R., by Sexes, Ages, and Places of Occurrence during the year 1936.

No.	CAUSES OF DEATH.	Total Deaths.	AGES AT DEATH.											PLACES OF OCCURRENCE.				Un-certified Deaths.
			All Ages.	Under 1 year.	1-5	5-	15-	25-	35-	45-	55-	65-	75 years and up.	General and Special Hospls.	Mental Hospls.	County Homes and Hospls. District Hospls. and Co. Infirmary.	Elsewhere.	
	ALL CAUSES M. F. }	888	450 438	50 39	9 15	11 14	18 18	13 16	19 12	29 29	62 68	123 122	116 105	29 23	8 16	107 66	306 353	77 79
1	Typhoid Fever (including Paratyphoid). M. F. }	2	1 1	1 1	1 1	.	.
2	Typhus M. F. }
3	Measles M. F. }	3	3	.	2	.	1	2	1	1
4	Scarlet Fever... .. M. F. }	1	1	.	.	1	1	.	.
5	Whooping-cough M. F. }	2	1 1	1	1	1 1	1 1
6	Diphtheria M. F. }	7	2 5	2 1	2	2	1 1	.	1 4	.	.
7	Dysentery M. F. }
8	Influenza M. F. }	18	6 12	1 1	1 1	.	.	1	.	1	.	1 3	1 5	1	1	1	6 10	2
9	Encephalitis Lethargica M. F. }
10	Cerebro-spinal Fever M. F. }
11	Tuberculosis of Respiratory System. M. F. }	54	22 32	1	.	4 3	5 13	6 8	1 1	1 5	1 1	2 1	1	9 12	1 2	2 3	10 15	2 1
12	Other Tuberculous Diseases M. F. }	15	10 5	.	1	1 2	3	2 1	1	1 2	1	.	.	3	.	3 3	4 2	1
13	Cancer M. F. }	60	35 25	.	.	1	.	.	1	4 3	18 9	11 10	6 2	2	1	11 6	22 18	4
14	Diabetes Mellitus M. F. }	5	2 3	.	.	1	1	.	1	.	.	1	1 3	.

15	Cerebral Haemorrhage, etc. (No. 82).	M. } F. }	58 } 28 } 30 }	5 } 5 }	7 } 4 }	10 } 10 }	6 } 11 }	1 } 1 }	1 } 1 }	10 } 7 }	17 } 22 }	3 } 5 }
16	Heart Disease ...	M. } F. }	152 } 76 } 76 }	.	1 }	2 }	1 }	4 }	3 }	3 } 3 }	17 } 18 }	34 } 34 }	15 } 13 }	1 }	3 }	20 } 11 }	56 } 61 }	1 } 5 }
17	Other Circulatory Diseases	M. } F. }	10 } 5 } 5 }	2 }	.	2 } 3 }	1 } 2 }	.	.	1 } 1 }	4 } 4 }	.
18	Bronchitis ...	M. } F. }	48 } 23 } 25 }	2 }	1 }	2 }	.	1 }	1 }	1 } 1 }	2 } 8 }	6 } 10 }	11 } 3 }	1 }	.	4 } 3 }	18 } 22 }	3 } 3 }
19	Pneumonia (All Forms)	M. } F. }	31 } 16 } 15 }	4 }	3 }	4 }	.	2 }	3 }	2 } 2 }	2 } 2 }	2 } 4 }	.	1 }	.	6 } 15 }	9 } 15 }	1 }
20	Other Respiratory Diseases	M. } F. }	10 } 7 } 3 }	.	1 }	1 }	1 } 2 }	3 } 1 }	1 }	1 }	.	3 } 3 }	3 } 3 }	.
21	Gastric and Duodenal Ulcer	M. } F. }	1 } 1 }	1 }	1 }	.	.
22	Diarrhoea and Enteritis (under 2 years.)	M. } F. }	11 } 8 } 3 }	8 }	3 }	3 }	1 }	.	1 }	6 } 3 }	2 }
23	Appendicitis ...	M. } F. }	4 } 3 } 1 }	.	2 }	.	.	1 }	.	.	1 }	.	.	1 }	.	2 } 1 }	.	.
24	Cirrhosis of the Liver	M. } F. }	4 } 3 } 1 }	1 }	.	.	.	2 } 1 }	.	.	.	1 }	2 } 1 }	.
25	Other Diseases of Liver, Etc.	M. } F. }	5 } 2 } 3 }	1 }	1 }	.	.	1 } 1 }	1 }	.	.	2 }	2 } 1 }	.
26	Other Digestive Diseases	M. } F. }	21 } 10 } 11 }	1 }	2 }	1 }	2 }	1 }	.	1 }	1 }	3 } 4 }	1 } 3 }	.	1 }	5 } 1 }	5 } 9 }	.
27	Acute and Chronic Nephritis	M. } F. }	30 } 15 } 15 }	.	1 }	.	1 }	.	1 }	2 }	4 } 3 }	7 } 7 }	2 } 1 }	1 }	.	6 } 5 }	8 } 10 }	1 } 1 }
28	Puerperal Sepsis ...	F. }
29	Other Puerperal Causes	F. }	4 } 4 }	.	.	.	2 }	2 }	2 }	2 }	.
30	Congenital Debility, Etc. (Nos. 157-161).	M. } F. }	41 } 21 } 20 }	21 }	2 }	1 }	2 } 1 }	17 } 18 }	8 } 9 }
31	Senility ...	M. } F. }	167 } 86 } 81 }	23 } 17 }	63 } 64 }	.	1 } 3 }	7 } 8 }	78 } 70 }	45 } 35 }
32	Suicide ...	M. } F. }	1 } 1 }	1 }	1 }	.
33	Other Violence ...	M. } F. }	16 } 8 } 8 }	.	1 }	2 }	1 }	.	1 }	2 }	2 } 3 }	2 } 2 }	.	.	.	2 }	8 } 6 }	.
34	Other Defined Causes ...	M. } F. }	97 } 55 } 42 }	9 }	1 }	1 }	3 }	3 }	5 }	6 } 4 }	8 } 11 }	13 } 8 }	6 } 1 }	6 } 6 }	5 } 6 }	18 } 2 }	26 } 28 }	3 } 8 }
35	Causes ill-defined or unknown	M. } F. }	10 } 3 } 7 }	.	.	.	1 }	.	.	.	2 } 4 }	3 }	3 } 7 }	3 } 7 }

ABSTRACT V—continued—No. 21.—Causes of Death in Administrative County of TIPPERARY S.R., by Sexes, Ages, and Places of Occurrence during the year 1936.

No.	CAUSES OF DEATH.	Total Deaths.	AGES AT DEATH.											PLACES OF OCCURRENCE.				Un-certified Deaths
			All Ages.	Under 1 year.	1-5	5-	15-	25-	35-	45-	55-	65-	75 years and up.	General and Special Hosps.	Mental Hos-pitals.	County Homes and Hosps. District Hosps. and Co. Infirm-aries.	Else-where.	
	ALL CAUSESM. }F. }	1,172	611 561	73 57	14 13	17 13	21 22	32 26	22 25	54 54	102 69	150 141	126 141	36 27	11 12	136 110	428 412	69 78
1	Typhoid Fever (including Para- M. } typhoid). ..F. }	1	1	.	.	.	1	1	.	.
2	TyphusM. }F. }
3	MeaslesM. }F. }	4	1 3	1	.	3	2	1 1	.
4	Scarlet Fever... ..M. }F. }	2	1 1	.	.	1	.	1	1	.	1	.	.
5	Whooping-coughM. }F. }	6	4 2	2 1	1 1	1	1 2	3	.
6	DiphtheriaM. }F. }	12	5 7	2 3	1	2	.	2	1 1	.	4 5	1	.
7	DysenteryM. }F. }
8	InfluenzaM. }F. }	11	4 7	.	.	1	.	.	1 1	.	1 2	1 1	3	.	.	1	3 7	1
9	Encephalitis Lethargica ...M. }F. }
10	Cerebro-spinal FeverM. }F. }
11	Tuberculosis of Respiratory M. } System. ..F. }	77	40 37	.	.	1 1	4 10	16 12	8 11	5 1	6 1	.	.	4 3	1	9 9	26 25	.
12	Other Tuberculous Diseases ...M. }F. }	26	14 12	1 1	1 3	3 2	4 1	3	.	1 3	1 2	.	.	1 1	1 1	4 4	9 6	.
13	CancerM. }F. }	108	56 52	2 1	3 1	6 9	13 13	25 18	7 4	3 4	2	12 12	39 36	2 2
14	Diabetes MellitusM. }F. }	12	5 7	.	.	.	1	.	1	.	2 3	2 1	1	1	.	2	2 6	.

15	Cerebral Hæmorrhage, Etc. (No. 82).	M. } F. }	79 } 40	1	6	5	16	12	4	1	7	27	1
16	Heart Disease ...	M. } F. }	242 } 113	.	.	1	4	1	3	11	43	42	24	3	1	35	90	9	
17	Other Circulatory Diseases	M. } F. }	23 } 4	1	.	1	3	8	7	.	1	4	15	2	
18	Bronchitis ...	M. } F. }	60 } 32	7	1	4	2	9	9	.	.	6	26	9	
19	Pneumonia (All Forms)	M. } F. }	50 } 26	5	2	1	1	3	.	4	4	2	2	2	2	6	16	1	
20	Other Respiratory Diseases	M. } F. }	21 } 10	11	1	.	.	1	1	2	3	2	3	2	1	1	8	6	
21	Gastric and Duodenal Ulcer	M. } F. }	8 } 2	6	.	.	1	.	.	2	2	.	1	3	.	1	2	.	
22	Diarrhœa and Enteritis (under 2 years).	M. } F. }	30 } 17	13	12	1	2	.	2	11	2	
23	Appendicitis ...	M. } F. }	3 } 2	1	.	.	1	1	.	1	1	1	13	1	
24	Cirrhosis of the Liver	M. } F. }	1 } 1	1	1	1	.	.	
25	Other Diseases of Liver, Etc.	M. } F. }	7 } 3	4	1	2	1	4	.	
26	Other Digestive Diseases	M. } F. }	19 } 11	8	2	1	3	1	1	.	1	3	4	.	
27	Acute and Chronic Nephritis	M. } F. }	28 } 10	18	2	1	.	1	.	3	2	6	3	.	.	3	15	1	
28	Puerperal Sepsis ...	F. }	1 } 1	1	.	.	1	1	.	.	
29	Other Puerperal Causes	F. }	4 } 4	4	.	.	.	4	3	1	.	
30	Congenital Debility, Etc. (Nos. 157-161).	M. } F. }	48 } 21	27	2	.	10	15	6	
31	Senility ...	M. } F. }	154 } 87	67	15	52	.	2	3	62	31	3	
32	Suicide ...	M. } F. }	2 } 2	2	1	.	1	.	.	.	1	1	81	49	
33	Other Violence ...	M. } F. }	20 } 3	17	1	1	1	3	2	1	2	1	4	1	3	3	11	.	
34	Other Defined Causes ...	M. } F. }	108 } 48	60	11	4	4	2	2	2	4	9	19	3	7	14	37	5	
35	Causes ill-defined or unknown	M. } F. }	5 } 3	2	2	2	1	
				3	3	3	3	3	

ABSTRACT V—continued—No. 22—Causes of Death in Administrative County of WATERFORD, by Sexes, Ages, and Places of Occurrence during the year 1936.

No.	CAUSES OF DEATH.	Total Deaths.	AGES AT DEATH.											PLACES OF OCCURRENCE.				
			All Ages.	Under 1 year.	1-5	5-	15-	25-	35-	45-	55-	65-	75 years and up	General and Special Hospls.	Mental Hos- pitals.	County Homes and Hospls. District Hospls. and Co. Infir- maries.	Else- where.	Un- certified Deaths.
	ALL CAUSESM. }F. }	730	372 358	23 29	11 9	5 6	14 9	12 20	17 18	23 28	66 50	115 98	86 91	11 8	9 7	106 76	246 267	47 58
1	Typhoid Fever (including Para- M. } typhoid).F. }	1	1	.	.	.	1	1	.	.
2	TyphusM. }F. }
3	MeaslesM. }F. }
4	Scarlet Fever... ..M. }F. }	1	1	.	1	1	.	.
5	Whooping-coughM. }F. }	1	1	.	1	1	.
6	DiphtheriaM. }F. }	3	1 2	.	1 1	1	1 2	.	.
7	DysenteryM. }F. }
8	InfluenzaM. }F. }	5	2 3	.	.	1	.	1	.	.	.	1	1	.	.	2 1	.	2
9	Encephalitis LethargicaM. }F. }
10	Cerebro-spinal FeverM. }F. }
11	Tuberculosis of Respiratory M. } System.F. }	46	22 24	.	.	1 1	7 4	3 10	3 5	2 2	5 2	1	.	1	1	9 10	11 13	1
12	Other Tuberculous DiseasesM. }F. }	14	7 7	1	2 3	1	1 1	1	.	1 1	2	.	.	1	1	3 4	3 2	.
13	CancerM. }F. }	70	38 32	1	.	3 5	12 9	17 11	5 5	.	2	8 7	28 25	.
14	Diabetes MellitusM. }F. }	6	6	.	.	.	1	.	2	.	.	3	.	.	.	2	4	.

15	Cerebral Hemorrhage, etc. (No. 82).	M. } F. }	32 { 23	1	3	4	14	.	.	1	4	4	1
16	Heart Disease ...	M. } F. }	160 { 75 85	.	1	.	.	.	1	2	3	13	39	16	.	2	22	51	6
17	Other Circulatory Diseases	M. } F. }	18 { 12 6	1	1	2	4	4	.	.	3	9	6
18	Bronchitis ...	M. } F. }	34 { 20 14	2	1	2	4	6	8	4	.	.	2	18	3
19	Pneumonia (All Forms)	M. } F. }	25 { 15 10	3	1	1	.	.	2	.	.	6	.	2	.	1	2	12	.
20	Other Respiratory Diseases	M. } F. }	3 { 3	1	.	1	.	1	.	.	.	1	2	.
21	Gastric and Duodenal Ulcer	M. } F. }	5 { 3 2	1	1	.	.	1	.	.	2	1	.
22	Diarrhoea and Enteritis (under 2 years.)	M. } F. }	8 { 6 2	5	1	1	.	.	3	2	.
23	Appendicitis ...	M. } F. }	2 { 2	.	.	2	1	.	1	.	.
24	Cirrhosis of the Liver	M. } F. }	1 { 1	1	1	.
25	Other Diseases of Liver, Etc.	M. } F. }	3 { 1 2	1	1	2	.
26	Other Digestive Diseases	M. } F. }	24 { 12 12	1	1	1	2	1	3	2	2	3	2	1	3	5	5	2	9
27	Acute and Chronic Nephritis	M. } F. }	15 { 7 8	.	.	1	.	.	1	1	1	3	2	2	1	.	2	4	8
28	Puerperal Sepsis ...	F. }	2 { 2	1	1	2	.	.
29	Other Puerperal Causes	F. }
30	Congenital Debility, Etc. (Nos. 157-161).	M. } F. }	21 { 9 12	9	1	.	2	7	4
31	Senility ...	M. } F. }	133 { 64 69	23	41	.	.	2	16	48	29
32	Suicide ...	M. } F. }	2 { 2	1	1	2	.
33	Other Violence ...	M. } F. }	19 { 12 7	1	1	1	.	2	1	2	2	.	2	1	.	.	2	9	.
34	Other Defined Causes ...	M. } F. }	65 { 39 26	4	2	.	2	1	3	2	11	10	4	4	2	1	13	23	1
35	Causes ill-defined or unknown	M. } F. }	11 { 5 6	.	.	1	.	.	1	.	1	3	5	4
				3	3	6	6	6

ABSTRACT V—continued—No. 23—Causes of Death in Administrative COUNTY BOROUGH OF WATERFORD, by Sexes, Ages, and Places of Occurrence during the year 1936.

No.	CAUSES OF DEATH.	Total Deaths.	AGES AT DEATH.												PLACES OF OCCURRENCE.				Un-certified Deaths.
			All Ages.	Under 1 year.	1-5	5-	15-	25-	35-	45-	55-	65-	75 years and up.	General and Special Hospls.	Mental Hos-pitals.	County Homes and Hospls. District Hospls. and Co. Infirm-aries.	Else-where.		
	ALL CAUSESM. }F. }	396	199 197	34 25	8 7	2 4	9 11	10 12	14 12	22 12	37 30	38 39	25 45	11 4	7 9	65 50	116 134	8 5	
1	Typhoid Fever (including Para- M. } typhoid).F. }	1	1	1	1	
2	TyphusM. }F. }	
3	MeaslesM. }F. }	
4	Scarlet Fever... ..M. }F. }	
5	Whooping-coughM. }F. }	7	5 2	2 2	3 2	5 2	
6	DiphtheriaM. }F. }	1	1	.	.	1	1	
7	DysenteryM. }F. }	
8	InfluenzaM. }F. }	8	4 4	.	.	.	1	1 2	3 1	.	.	2	4 2	.	
9	Encephalitis Lethargica ...M. }F. }	
10	Cerebro-spinal FeverM. }F. }	
11	Tuberculosis of Respiratory M. } System.F. }	37	20 17	.	.	2	7 7	3 6	5 2	2	2	1	.	2	.	4 6	14 11	.	
12	Other Tuberculous Diseases ...M. }F. }	7	3 4	2	1	.	1	1	1	1	1	1 1	1 3	.	
13	CancerM. }F. }	37	20 17	1	.	1 2	10 7	8 6	.	2	1	8 4	9 13	.	
14	Diabetes MellitusM. }F. }	2	2	2	1	1	.	

15	Cerebral Hæmorrhage, Etc. (No. 82).	M. } F. }	24 { 11 13	1	1	3	3	4	.	1	3	7	11	1
16	Heart Disease ...	M. } F. }	95 { 48 47	.	.	1	1	2	3	7	7	17	10	1	.	22	25	28	1
17	Other Circulatory Diseases	M. } F. }	6 { 6	1	1	.	4	.	.	2	4	.	.
18	Bronchitis ...	M. } F. }	23 { 10 13	3	1	1	1	2	1	2	.	1	9	13	2
19	Pneumonia (All Forms)	M. } F. }	19 { 8 11	1	1	.	.	1	3	1	1	2	2	1	.	1	6	11	1
20	Other Respiratory Diseases	M. } F. }	2 { 2	1	1	.	.	1	1	.	.
21	Gastric and Duodenal Ulcer	M. } F. }	8 { 6 2	2	.	2	2	.	.	1	.	5	1	.	.
22	Diarrhœa and Enteritis (under 2 years).	M. } F. }	20 { 10 10	10	1	9	7	.
23	Appendicitis ...	M. } F. }	{
24	Cirrhosis of the Liver	M. } F. }	1 { 1	1	1	.	.
25	Other Diseases of Liver, Etc.	M. } F. }	{
26	Other Digestive Diseases	M. } F. }	6 { 4 2	2	.	.	1	.	.	.	1	.	1	.	.	1	3	2	1
27	Acute and Chronic Nephritis	M. } F. }	12 { 3 9	1	.	1	1	1	.	1	.	2	1	6	.
28	Puerperal Sepsis ...	F. }	1 { 1	1	1	.	.	.
29	Other Puerperal Causes	F. }	2 { 2	1	1	1	1	.	.
30	Congenital Debility, Etc. (Nos. 157-161).	M. } F. }	15 { 9 6	9	1	.	4	5	3	1
31	Senility ...	M. } F. }	11 { 3 8	1	2	.	.	1	2	4	2
32	Suicid ...	M. } F. }	1 { 1	1	1	.	.
33	Other Violence ...	M. } F. }	8 { 5 3	.	.	1	.	.	.	1	2	.	1	2	.	3	1	.	.
34	Other Defined Causes ...	M. } F. }	41 { 23 18	6	3	1	.	3	2	2	6	2	1	1	4	6	12	10	.
35	Causes ill-defined or unknown	M. } F. }	1 { 1	1

ABSTRACT V—continued—Causes of Death in PROVINCE OF CONNAUGHT, by Sexes, Ages, and Places of Occurrence during the year 1936.

No.	CAUSES OF DEATH.	Total Deaths.	AGES AT DEATH.											PLACES OF OCCURRENCE.				Un-certified Deaths
			All Ages.	Under 1 year.	1-5	5-	15-	25-	35-	45-	55-	65-	75 years and up.	General and Special Hospls.	Mental Hos-pitals.	County Homes and Hospls. District Hospls. and Co. Infir-maries.	Else-where.	
	ALL CAUSESM.F.	7,307	3,738 3,569	269 242	101 83	72 82	152 181	121 147	139 180	253 204	491 410	1,007 861	1,133 1,329	133 112	87 57	643 560	2,875 2,340	1,294 1,427
1	Typhoid Fever (including Para-typhoid). M.F.	13	9 4	.	.	2 2	2 1	1	5	1	8 2	1 1	.
2	TyphusM.F.	2	1 1	.	.	.	1	.	1	.	1	1 1	.	.
3	MeaslesM.F.	34	18 16	4 7	10 6	3 2	.	1	.	1	.	.	.	1	.	7 6	10 10	5 3
4	Scarlet Fever... ..M.F.	25	11 14	1 2	2 6	4 2	2	.	2 2	1	.	4 9	6 5	1 2
5	Whooping-coughM.F.	31	9 22	7 14	1 7	1 1	1 5	8 17	3 7
6	D. phtheriaM.F.	42	20 22	.	8 5	10 14	2	11 16	9 6	1 1
7	DysenteryM.F.
8	InfluenzaM.F.	131	62 69	6 2	1 6	1 2	2 1	2 2	7 3	5 6	10 6	25 31	5 11	.	1	6 6	55 63	29 40
9	Encephalitis LethargicaM.F.	2	1 1	.	.	.	1 1	1	1	.
10	Cerebro-spinal FeverM.F.	2	2	.	.	1 1	1	1	.
11	Tuberculosis of Respiratory System. M.F.	368	185 183	1 2	.	2 6	45 56	45 54	24 24	30 22	24 11	13 7	1 1	45 55	19 11	33 28	88 89	10 8
12	Other Tuberculous DiseasesM.F.	117	74 43	5 1	8 3	5 6	25 12	10 8	6 2	6 4	5 5	3 2	1	5 1	1 2	34 24	34 16	2
13	CancerM.F.	574	327 247	.	.	1 4	4 3	5 17	8 38	2 18	4 72	81 67	132 47	47 10	12 5	84 61	226 175	13 17
14	Diabetes MellitusM.F.	43	28 15	.	.	.	1 3	2 3	2 2	2 1	8 5	9 4	2 1	3	.	9 5	16 10	3 2

15	Cerebral Hæmorrhage, Etc. (No. 82).	M. F. } 377	164 213	.	.	.	1	1	3	3	15	27	84	32	3	3	25	133	52
																	36	176	58
16	Heart Disease ...	M. F. } 1,001	531 470	.	1	1	9	9	17	39	116	204	135	6	12	88	425	61	
																83	373	52	
17	Other Circulatory Diseases	M. F. } 89	53 36	.	1	1	.	.	1	5	11	25	10	3	.	7	43	1	
																5	31	3	
18	Bronchitis ...	M. F. } 346	171 175	14 13	10 1	3 1	1 1	1 1	2 1	6 8	31 21	57 66	46 62	2	4	24	141	52	
															19	155	74		
19	Pneumonia (All Forms)	M. F. } 334	189 145	23 18	21 19	10 6	8 2	4 4	4 9	16 10	30 20	44 15	29 15	4	5	30	150	30	
															14	127	26		
20	Other Respiratory Diseases	M. F. } 82	53 29	2 1	1 3	1	4 3	5 1	6 2	7 4	9 3	12 5	7 6	.	2	12	39	8	
															5	23	5		
21	Gastric and Duodenal Ulcer	M. F. } 41	27 14	.	.	.	1	.	4	8	5	8	1	.	6	21	3		
															2	10	1		
22	Diarrhœa and Enteritis (under 2 years.)	M. F. } 35	20 15	19 14	1 1	3 2	.	9	8	1	
															5	8			
23	Appendicitis ...	M. F. } 32	18 14	.	.	1	6	4	3	1	3	4	.	6	.	12	.	.	
														1	.	9	4		
24	Cirrhosis of the Liver	M. F. } 14	9 5	.	.	1	.	.	1	1	3	3	1	1	.	1	7	.	
																5			
25	Other Diseases of Liver, Etc.	M. F. } 14	5 9	1	.	.	1	1	.	.	1	3	1	.	.	1	4	.	
																2	6		
26	Other Digestive Diseases	M. F. } 157	70 87	8 8	2 4	2 1	2 5	2 1	2 9	6 2	11 17	27 26	8 14	.	7	24	46	12	
														1	13	66	22		
27	Acute and Chronic Nephritis	M. F. } 211	110 101	.	1	1	1	5	7	9	26	40	21	6	1	31	72	4	
															24	70	7		
28	Puerperal Sepsis ...	F. } 16	16	.	.	.	3	5	8	11	5	.	
29	Other Puerperal Causes	F. } 29	29	.	.	.	3	10	16	1	1	11	16	1	
30	Congenital Debility, Etc. (Nos. 157-161).	M. F. } 238	127 111	126 109	1 1	12 10	.	33	82	47	
															31	70	36		
31	Senility ...	M. F. } 1,984	938 1,046	193 177	745 869	.	18 15	24	896	322	
															36	995	920		
32	Suicide ...	M. F. } 13	10 3	1	1	1	1	2	.	1	.	1	8	.	
																3			
33	Other Violence ...	M. F. } 142	91 51	4 3	8 6	6 4	12 3	12 5	6 1	13 2	10 9	13 12	7 6	.	1	32	59	1	
															18	32	4		
34	Other Defined Causes ...	M. F. } 569	308 261	49 40	20 12	19 25	21 23	10 16	17 34	26 26	42 29	70 41	34 15	20 9	15	82	191	49	
															72	171	48		
55	Causes ill-defined or unknown	M. F. } 199	97 102	.	4 2	1 2	1 2	3 3	4 5	8 10	39 31	37 45	.	.	.	1	96	84	
															1	101	89		

ABSTRACT V—continued—No. 24—Causes of Death in Administrative County of GALWAY, by Sexes, Ages, and Places of Occurrence during the year 1936.

No.	CAUSES OF DEATH.	Total Deaths.	AGES AT DEATH.											PLACES OF OCCURRENCE.				Un-certified Deaths.
			All Ages.	Under 1 year.	1-5	5-	15-	25-	35-	45-	55-	65-	75 years and up.	General and Special Hospls.	Mental Hospi-tals.	County Homes and Hospls. District Hospls. and Co. Infir-maries.	Else-where.	
	ALL CAUSESM. F. }	2,305	1,186 1,119	117 110	43 33	23 30	55 58	41 46	40 61	87 45	136 112	278 246	366 378	66 57	32 24	236 205	852 833	376 399
1	Typhoid Fever (including Para-typhoid). M. F. }	2	1 1	.	.	.	1	1	1 1	.	.
2	TyphusM. F. }	1	1	1
3	MeaslesM. F. }	24	13 11	4 5	7 5	1 1	.	.	.	1	.	.	.	1	.	6 4	6 7	4 1
4	Scarlet Fever... ..M. F. }	5	1 4	.	2	1	1	1	1 3	1	.
5	Whooping-coughM. F. }	17	5 12	4 8	3	1 1	1 3	4 9	1 4
6	DiphtheriaM. F. }	16	10 6	1	4 3	6 2	7 5	3 1	1
7	DysenteryM. F. }																	
8	InfluenzaM. F. }	28	10 18	2 1	1 4	2	.	1	.	2	1	2 3	4	.	.	1	10 17	7 11
9	Encephalitis Lethargica ..M. F. }																	
10	Cerebro-spinal FeverM. F. }	1	1	.	.	.	1	1	.	.
11	Tuberculosis of Respiratory System. M. F. }	145	75 70	.	.	2 3	21 24	16 17	8 11	14 6	8 3	6 6	.	24 30	11 8	11 5	29 27	1 3
12	Other Tuberculous Diseases ..M. F. }	44	31 13	2	2 1	3 3	12 4	1 4	3	3	2 1	2 1	1	1	.	16 9	14 3	2
13	CancerM. F. }	167	89 78	1	2 8	12 10	25 25	38 16	12 18	2 5	2	33 22	52 51	3 8
14	Diabetes MellitusM. F. }	13	7 6	.	.	.	1	2	.	1	3 1	2 3	.	2	.	2 4	2 2	.

15	Cerebral Haemorrhage, Etc. (No. 82).	M. } F. }	106	48 58	1	1	2	11 15	21 27	12 14	1	1	7 12	39 46	9 10	
16	Heart Disease ...	M. } F. }	304	165 139	.	.	1	1	5	3	5	12 8	32 22	54 60	56 38	2	3 2	29 29	131 108	14 12	
17	Other Circulatory Diseases	M. } F. }	34	21 13	.	1	.	.	.	1	1	5	2 1	10 4	2 6	2	.	3 2	16 11	.	
18	Bronchitis ...	M. } F. }	91	50 41	4	4	.	1	.	.	.	2	6 4	14 16	20 11	1	2	6 4	41 37	6 11	
19	Pneumonia (All Forms)	M. } F. }	108	61 47	10 11	9 6	4 3	2 1	2	.	2	1 3	14 5	10 10	9 6	3	4 1	8 8	46 38	8 9	
20	Other Respiratory Diseases	M. } F. }	37	25 12	2	1	2	1	2	2	4	2 1	5 1	5 3	4 1	.	.	5 4	20 8	7 2	
21	Gastric and Duodenal Ulcer	M. } F. }	10	8 2	.	.	.	1	.	.	1	2	1	3	.	.	.	3 1	5 1	1	
22	Diarrhoea and Enteritis (under 2 years).	M. } F. }	18	10 8	10 8	1 1	.	4 3	5 4	.	
23	Appendicitis ...	M. } F. }	14	8 6	.	.	1	3 2	1	2	1	1	1 1	1 1	.	3 1	.	5 5	.	.	
24	Cirrhosis of the Liver	M. } F. }	2	1 1	1 1	1 1	.	
25	Other Diseases of Liver, Etc.	M. } F. }	7	2 5	1	.	.	1	1	2	.	1	.	1 2	1 2	.	
26	Other Digestive Diseases	M. } F. }	54	22 32	5 6	1 1	.	2 3	1	1	3	2	2 8	7 4	2 6	4	.	11 10	11 18	2	
27	Acute and Chronic Nephritis	M. } F. }	81	31 50	1	.	1	3	3	7	5	4 9	4 16	12 5	9 5	3 4	1	7 15	21 30	1 3	
28	Puerperal Sepsis ...	F. }	6	6	.	.	.	1	2	3	6	.	.	
29	Other Puerperal Causes	F. }	13	13	.	.	.	2	4	7	1	.	4	8	1	
30	Congenital Debility, Etc. (Nos. 157-161).	M. } F. }	97	54 43	53 42	1	1	8 7	.	13 8	33 28	25 14	
31	Senility ...	M. } F. }	585	282 303	52 40	230 263	.	8 10	.	274 292	258 272	
32	Suicide ...	M. } F. }	2	1 1	1	1	1 1	.	
33	Other Violence ...	M. } F. }	61	41 20	3 2	3 2	2	5 3	10	3	7	5 1	4 1	12 6	9 2	3	.	18 6	23 13	1	
34	Other Defined Causes ...	M. } F. }	161	93 68	18 15	6 2	5 7	5 9	2 5	6 8	10 3	7 4	5 10	4 11	23 8	4	12 2	1 1	36 26	44 39	9 8
35	Causes ill-defined or unknown	M. } F. }	51	20 31	.	3 1	1	.	.	1	.	4 2	4 9	8 16	20 30	19 27	

ABSTRACT V—continued—No. 25—Causes of Death in Administrative County of LEITRIM, by Sexes, Ages, and Places of Occurrence during the year 1936.

No.	CAUSES OF DEATH.	Total Deaths.	AGES AT DEATH.												PLACES OF OCCURRENCE.				Un-certified Deaths.
			All Ages.	Under 1 year.	1-5	5-	15-	25-	35-	45-	55-	65-	75 years and up.	General and Special Hospls.	Mental Hos-pitals.	County Homes and Hospls. District Hospls. and Co. Infirmaries.	Else-where.		
	ALL CAUSESM. }F. }	816	437 379	25 18	7 10	10 4	10 10	19 20	20 24	34 31	60 47	147 120	105 95	9 6	10 8	76 45	342 320	165 156	
1	Typhoid Fever (including Para-typhoid). M. }F. }	1	1	1	1	.	.	
2	TyphusM. }F. }	
3	MeaslesM. }F. }	
4	Scarlet Fever... ..M. }F. }	6	3 3	1	1	1	.	1	1	1	.	2	2	1	
5	Whooping-coughM. }F. }	1	1	1	
6	DiphtheriaM. }F. }	3	3	.	1	2	1	.	.	
7	DysenteryM. }F. }	.	.	.	1	2	2	1	.	
8	InfluenzaM. }F. }	18	6 12	1	.	1	3	1	3	.	1	.	5	
9	Encephalitis LethargicaM. }F. }	12	4	
10	Cerebro-spinal FeverM. }F. }	
11	Tuberculosis of Respiratory System. M. }F. }	43	21 22	.	.	.	3 4	9 9	1 3	4 4	2 2	2	.	2	1	7	11	2	
12	Other Tuberculous DiseasesM. }F. }	8	4 4	.	1	.	.	2 2	.	1 1	1	2 3	2 1	.	
13	CancerM. }F. }	61	37 24	.	.	1	1	4 3	6 6	9 4	13 9	3 2	3	1	1	8 4	25 19	1	
14	Diabetes MellitusM. }F. }	6	5 1	1 3	3 1	1	.	.	.	1	4 1	.	

15	Cerebral Haemorrhage, etc. (No. 82).	M. } F. }	55 {	28 27	1 1	2 1	2 3	9 9	14 9	7 5	1 .	.	.	3 3	24 24	12 8
16	Heart Disease ...	M. } F. }	117 {	59 58	1 1	2 2	5 5	4 6	11 8	34 28	7 8	1 .	2 3	10 9	47 45	4 4	
17	Other Circulatory Diseases	M. } F. }	4 {	1 3	2 1	1 .	.	1	1 3	.	
18	Bronchitis ...	M. } F. }	49 {	27 22	1 2	.	1	1 8	8 8	11 9	5 9	.	1 .	2 1	25 20	11 14	
19	Pneumonia (All Forms)	M. } F. }	51 {	29 22	2 1	2 2	5 .	.	1 2	.	2 2	2 3	2 3	12 7	3 2	.	1 .	9 .	20 21	3 1	
20	Other Respiratory Diseases	M. } F. }	8 {	5 3	.	1	2 1	1 1	2 .	.	1 .	1 .	.	4 3	.	
21	Gastric and Duodenal Ulcer	M. } F. }	7 {	5 2	3 1	2	5 2	.	
22	Diarrhoea and Enteritis (under 2 years.)	M. } F. }	1 {	1 .	1	1 .	.	
23	Appendicitis ...	M. } F. }	1 {	1 .	.	.	1	1 .	.	.	
24	Cirrhosis of the Liver	M. } F. }	{	
25	Other Diseases of Liver, Etc.	M. } F. }	1 {	1	1	1 .	.	
26	Other Digestive Diseases	M. } F. }	28 {	12 16	1 .	1 2	.	.	2 .	.	.	1 2	2 3	4 6	1 2	.	3 .	3 1	9 12	5 .	
27	Acute and Chronic Nephritis	M. } F. }	29 {	19 10	.	1	4 1	1 1	2 3	8 3	4 1	1 .	.	9 .	9 10	.	
28	Puerperal Sepsis ...	F. }	1 {	1	1	1 .	.	.	
29	Other Puerperal Causes	F. }	1 {	1	1	1 .	.	.	
30	Congenital Debility, Etc. (Nos. 157-161).	M. } F. }	21 {	15 6	15 6	1 .	.	7 4	7 2	4 1	
31	Senility ...	M. } F. }	190 {	99 91	31 32	68 59	.	.	2 2	97 88	94 85	
32	Suicide ...	M. } F. }	1 {	1	1	1	
33	Other Violence ...	M. } F. }	10 {	7 3	.	1 .	.	2 .	.	1 .	.	.	1 .	1 2	2 .	.	.	2 .	5 3	1 2	
34	Other Defined Causes ...	M. } F. }	57 {	33 24	6 4	3 2	2 2	4 3	2 2	3 2	3 2	3 4	5 1	3 2	2 2	.	3 .	7 2	23 21	8 9	
35	Causes ill-defined or unknown	M. } F. }	37 {	18 19	2 .	.	1 4	2 7	7 7	8 6	18 19	17 18	

ABSTRACT V—continued—No. 26—Causes of Death in Administrative County of MAYO, by Sexes, Ages, and Places of Occurrence during the year 1936.

No.	CAUSES OF DEATH.	Total Deaths.	AGES AT DEATH.											PLACES OF OCCURRENOR.				Un-certified Deaths.
			All Ages.	Under 1 year.	1-5	5-	15-	25-	35-	45-	55-	65-	75 years and up.	General and Special Hospls.	Mental Hospi-tals.	County Homes and Hospls. District Hospls. and Co. Infir-maries.	Else-where.	
	ALL CAUSES	2,118	1,058	62	25	26	46	36	35	64	131	274	359	31	18	148	861	420
			1,060	64	21	27	36	52	44	62	112	233	409	31	6	144	879	486
1	Typhoid Fever (including Para-typhoid). M. F. }	4	3 1	1 1	2	2 1	1 .	. .
2	Typhus M. F. }	1	1	1	1
3	Measles M. F. }	3	1 2	. 1	1 1	1 2
4	Scarlet Fever... .. M. F. }	10	5 5	1 .	1 3	3 1	1	1 2	4 3	1 2
5	Whooping-cough M. F. }	8	1 7	1 4	3 3	1 7	3 .
6	Diphtheria M. F. }	14	8 6	. 2	3 1	3 3	2	2 3	6 3	1 .
7	Dysentery M. F. }	
8	Influenza M. F. }	35	16 19	3 1	. .	1 .	1 .	. 1	1 .	2 2	3 3	6 9	2	1 1	15 18	7 10
9	Encephalitis Lethargica M. F. }	
10	Cerebro-spinal Fever M. F. }	
11	Tuberculosis of Respiratory System. M. F. }	98	47 51	. 1	. 2	. .	12 17	14 18	8 5	4 5	6 3	3 .	. .	15 18	2 .	4 6	26 27	3 2
12	Other Tuberculous Diseases M. F. }	25	14 11	2 .	2 .	. .	4 4	3 .	1 2	1 2	1	2 .	. 1	6 5	6 5	. .
13	Cancer M. F. }	160	86 74	1 .	1 .	2 3	5 4	11 13	21 20	31 24	14 10	3 4	2 .	18 18	63 52	4 4
14	Diabetes Mellitus M. F. }	12	9 3	1 .	1 1	2 1	5 1	3 .	6 3	. .

15	Cerebral Haemorrhage, Etc. (No. 82).	M. } F. }	102 } 42 } 60 }	.	.	1	1	1	1	2	7	27	6	1	.	4	37	15
16	Heart Disease ...	M. } F. }	255 } 130 } 125 }	.	1	.	4	2	5	12	32	45	29	2	3	23	102	23
17	Other Circulatory Diseases	M. } F. }	27 } 17 } 10 }	.	.	1	3	9	5	.	.	3	14	1
18	Bronchitis ...	M. } F. }	107 } 46 } 61 }	7	6	1	.	1	1	2	5	13	11	.	1	5	40	22
19	Pneumonia (All Forms)	M. } F. }	90 } 51 } 39 }	8	2	.	5	.	.	7	6	11	12	1	.	4	46	12
20	Other Respiratory Diseases	M. } F. }	22 } 16 } 6 }	.	.	1	.	3	2	1	2	1	4	3	.	5	11	1
21	Gastric and Duodenal Ulcer	M. } F. }	15 } 9 } 6 }	1	3	2	2	1	1	.	2	7	2
22	Diarrhoea and Enteritis (under 2 years).	M. } F. }	5 } 4 } 1 }	4	3	1	1
23	Appendicitis ...	M. } F. }	8 } 5 } 3 }	.	.	1	2	1	.	.	.	2	.	2	.	3	2	.
24	Cirrhosis of the Liver	M. } F. }	5 } 2 } 3 }	1	.	.	1	.	.	1	.	.	1	.
25	Other Diseases of Liver, Etc.	M. } F. }	3 } 1 } 2 }	1	.	1	1	.
26	Other Digestive Diseases	M. } F. }	41 } 18 } 23 }	1	.	2	.	1	2	2	7	3	.	.	5	13	4	4
27	Acute and Chronic Nephritis	M. } F. }	43 } 26 } 17 }	.	.	1	.	2	.	1	10	9	3	.	3	23	1	1
28	Puerperal Sepsis ...	F. }	6 } 6 }	.	.	.	1	3	2	4	2	.	.
29	Other Puerperal Causes	F. }	6 } 6 }	2	4	3	3	.	.
30	Congenital Debility, Etc. (Nos. 157-161).	M. } F. }	50 } 20 } 30 }	20	1	.	4	15	4
31	Senility ...	M. } F. }	679 } 318 } 361 }	63	255	.	4	12	302	273
32	Suicide ...	M. } F. }	4 } 4 }	2	1	.	1	4	.
33	Other Violence ...	M. } F. }	36 } 18 } 18 }	1	1	4	2	1	.	4	1	2	2	.	.	8	10	.
34	Other Defined Causes ...	M. } F. }	195 } 115 } 80 }	14	8	10	8	4	5	7	17	27	15	3	6	25	81	23
35	Causes ill-defined or unknown	M. } F. }	49 } 25 } 24 }	.	.	1	1	3	1	2	12	7	.	.	.	25	21	20

ABSTRACT V—continued—No. 27—Causes of Death in Administrative County of ROSCOMMON, by Sexes, Ages, and Places of Occurrence during the year 1936,

No.	CAUSES OF DEATH.	Total Deaths.	AGES AT DEATH.											PLACES OF OCCURRENCE.				Un-certified Deaths.
			All Ages.	Under 1 year.	1-5	5-	15-	25-	35-	45-	55-	65-	75 years and up.	General and Special Hospls.	Mental Hos-pitals.	County Homes and Hospls. District Hospls. and Co. Infirmaries.	Else-where.	
	ALL CAUSESM. }F. }	1,135	591 544	41 22	13 8	9 10	24 13	12 17	26 28	33 36	80 63	184 139	169 208	11 10	15 10	100 81	465 443	203 225
1	Typhoid Fever (including Para- M. } typhoid).F. }	5	3 2	.	.	.	1 1	1 1	.	1	3	1	.
2	TyphusM. }F. }		1	.	.	.
3	MeaslesM. }F. }	4	3 1	.	2 1	1	3 1	1 1
4	Scarlet Fever... ..M. }F. }	1	1	.	.	1	1	.
5	Whooping-coughM. }F. }	2	2	2	2	2
6	DiphtheriaM. }F. }	7	1 6	.	1 6	1 5	1	.
7	DysenteryM. }F. }	
8	InfluenzaM. }F. }	36	21 15	1	2	.	1 1	.	6 1	1	3 1	9 6	4	.	.	5 4	16 11	5 7
9	Encephalitis Lethargica ...M. }F. }	1	1	.	.	.	1	1	.
10	Cerebro-spinal FeverM. }F. }	1	1	.	1	1	.
11	Tuberculosis of Respiratory M. } System.F. }	40	20 20	1	.	.	5 5	4 6	3 4	3 3	4	.	1	1	1 4	2 5	11 11	1 1
12	Other Tuberculous Diseases ...M. }F. }	14	10 4	1	2 1	1	1 1	1 1	1	1	2 1	1	.	2 1	1	4 1	3 2	.
13	CancerM. }F. }	89	59 30	.	.	.	2	.	4 2	5 4	9 9	29 5	10 9	1 1	.	6 3	52 26	4 3
14	Diabetes MellitusM. }F. }	3	2 1	1	.	1	1	.	.	1	.	1	1	1

15	Cerebral Haemorrhage, etc. (No. 82).	M. } F. }	64	29 35	1	1	4 3	3 8	15 14	6 9	.	1 6	9 29	19 7	
16	Heart Disease ...	M. } F. }	174	97 77	.	.	1 1	3 1	1	3 2	4 5	17 18	43 34	26 15	.	3 3	15 7	79 67	15 9
17	Other Circulatory Diseases	M. } F. }	14	8 6	1	2 3	4 3	2 2	1	.	.	7 6	.
18	Bronchitis ...	M. } F. }	59	29 30	2 1	.	1 1	1 1	.	1 3	3 3	6 8	13 8	5 15	.	1 7	8 20	7 23	16
19	Pneumonia (All Forms)	M. } F. }	54	29 25	3 1	2 3	1 1	1 1	.	3 1	4 1	5 6	6 7	4 5	.	7 2	22 22	4 6	
20	Other Respiratory Diseases	M. } F. }	9	6 3	.	.	1 1	1 1	.	1 1	1 1	2 1	1 1	.	1 1	2 3	.	.	.
21	Gastric and Duodenal Ulcer	M. } F. }	4	2 2	1	.	2 1	.	.	.	2 1	.	.
22	Diarrhoea and Enteritis (under 2 years.)	M. } F. }
23	Appendicitis ...	M. } F. }	6	2 4	.	.	1	2	.	1	.	1 1	.	.	1	1 2	.	.	.
24	Cirrhosis of the Liver	M. } F. }	3	2 1	1	.	1 1	.	.	1 1	.	.	.
25	Other Diseases of Liver, Etc.	M. } F. }	2	2	2	.	.	.	2	.	.
26	Other Digestive Diseases	M. } F. }	17	10 7	1	1 1	2 1	6 3	.	.	.	4 1	.	.	.
27	Acute and Chronic Nephritis	M. } F. }	36	23 13	.	1	.	1	1	2 3	6 3	8 4	4 3	.	1	10 7	12 6	2 1	
28	Puerperal Sepsis ...	F. }	2	2	2	2	.	.
29	Other Puerperal Causes	F. }	4	4	.	.	1	2	1	2	2	.	.
30	Congenital Debility, Etc. (Nos. 157-161).	M. } F. }	39	23 16	23 15	2 1	5 4	16 11	9 5	
31	Senility ...	M. } F. }	298	133 165	25 26	108 139	.	4 3	129 160	116 142	
32	Suicide ...	M. } F. }	3	2 1	.	.	.	1	.	.	.	1	2 1	.	.
33	Other Violence ...	M. } F. }	22	17 5	.	3	1 3	1 1	1 2	1 1	5 2	5 2	.	.	.	3 5	14	.	
34	Other Defined Causes ...	M. } F. }	82	33 49	7 5	3 1	1 1	2 2	1 1	4 12	4 7	8 4	3 14	2 2	1 3	10 15	20 29	5 8	
35	Causes ill-defined or unknown	M. } F. }	40	23 17	.	1	1	1	.	.	2	13 7	9 6	.	.	.	23 17	21 16	

ABSTRACT V—continued—No. 28—Causes of Death in Administrative County of SLIGO, by Sexes, Ages, and Places of Occurrence during the year 1936.

No.	CAUSES OF DEATH.	Total Deaths.	AGES AT DEATH.											PLACES OF OCCURRENCE.				Un-certified Deaths.
			All Ages.	Under 1 year.	1-5	5-	15-	25-	35-	45-	55-	65-	75 years and up.	General and Special Hospls.	Mental Hos-pitals.	County Homes and Hospls. District Hospls. and Co. Infirmaries.	Else-where.	
	ALL CAUSESM.F. }	933	466 467	24 28	13 11	4 11	17 14	13 12	18 23	35 30	84 76	124 123	134 139	16 8	12 9	83 85	355 365	130 161
1	Typhoid Fever (including Para- M. typhoid). F. }	1	1	1	1	.	.
2	TyphusM.F. }
3	MeaslesM.F. }	3	1 2	1	.	1	.	.	1	1 2	1
4	Scarlet Fever... ..M.F. }	3	1 2	1	1	1	2	1	.
5	Whooping-coughM.F. }	3	1 2	1	1	1	1 1	.
6	DiphtheriaM.F. }	2	1 1	.	1	.	1	1 1	.	.
7	DysenteryM.F. }
8	InfluenzaM.F. }	14	9 5	1	4 4	4 1	.	.	.	9 5	6 2
9	Encephalitis Lethargica ...M.F. }	1	1	.	.	.	1	1	.	.
10	Cerebro-spinal FeverM.F. }
11	Tuberculosis of Respiratory M. System. F. }	42	22 20	.	.	4 1	2 6	4 4	4 1	5 4	4 3	2	1	3 2	3 2	5 3	11 13	3 1
12	Other Tuberculous Diseases ...M.F. }	26	15 11	1	2 1	1 2	8 3	3 3	1	1	1	1	.	.	.	6 6	9 5	.
13	CancerM.F. }	97	56 41	2 1	8 5	17 14	21 13	8 8	3	.	19 14	34 27	2 1
14	Diabetes MellitusM.F. }	9	5 4	.	.	1	1	.	.	.	1 2	1	2 1	.	.	2	3 4	1

15	Cerebral Haemorrhage, Etc. (No. M. 82).	F. } 50	17	5	4	7	1	.	1	2	14	6
		F. }	33	5	14	11	3	1	.	6	26	9
16	Heart Disease ...	M. } 151	80	.	.	1	1	2	7	24	28	17	2	1	11	66	5	
		F. }	71	.	.	1	2	6	6	15	30	11	1	2	14	64	3	
17	Other Circulatory Diseases	M. } 10	6	4	2	.	.	.	1	5	1	
		F. }	4	1	2	1	.	.	1	3	.	
18	Bronchitis ...	M. } 40	19	.	.	.	1	.	1	6	6	5	1	.	3	15	6	
		F. }	21	1	3	14	3	.	.	1	20	10	
19	Pneumonia (All Forms)	M. } 31	19	.	6	.	1	1	2	3	5	1	.	1	2	16	3	
		F. }	12	.	5	1	.	.	.	2	4	.	.	.	12	12	3	
20	Other Respiratory Diseases	M. } 6	1	1	1	.	
		F. }	5	.	.	.	1	.	1	.	1	2	.	.	1	4	.	
21	Gastric and Duodenal Ulcer	M. } 5	3	1	.	2	.	.	.	1	2	.	
		F. }	2	2	2	2	.	
22	Diarrhoea and Enteritis (under 2 M. years).	M. } 11	6	5	1	2	.	2	2	.	
		F. }	5	4	1	1	.	2	2	.	
23	Appendicitis ...	M. } 3	2	.	.	.	2	2	.	.	
		F. }	1	1	1	.	.	
24	Cirrhosis of the Liver	M. } 4	4	2	2	4	.	
		F. }	
25	Other Diseases of Liver, Etc.	M. } 1	1	1	1	.	
		F. }	
26	Other Digestive Diseases	M. } 17	8	3	3	2	.	.	1	7	3	
		F. }	9	.	1	.	.	1	.	1	3	3	.	.	1	9	3	
27	Acute and Chronic Nephritis	M. } 22	11	.	.	.	2	.	1	4	3	1	2	.	2	7	.	
		F. }	11	2	1	3	3	2	.	.	11	1	.	
28	Puerperal Sepsis ...	F. } 1	1	1	1	.	
29	Other Puerperal Causes	F. } 5	5	.	.	.	2	3	1	1	3	.	
30	Congenital Debility, Etc. (Nos. M. 157-161).	M. } 31	15	15	4	11	5	
		F. }	16	16	5	11	7	
31	Senility ...	M. } 232	106	22	84	.	2	10	94	81	
		F. }	126	24	102	.	2	12	112	106	
32	Suicide ...	M. } 3	2	1	1	1	1	.	
		F. }	1	1	1	1	.	
33	Other Violence ...	M. } 13	8	.	1	1	.	1	.	2	1	2	.	.	1	7	.	
		F. }	5	4	1	1	.	.	1	4	1	
34	Other Defined Causes ...	M. } 74	34	4	.	1	2	1	3	2	6	9	6	3	4	23	4	
		F. }	40	2	2	5	3	1	6	6	7	7	1	3	13	22	3	
35	Causes ill-defined or unknown	M. } 22	11	.	1	.	.	2	.	3	5	.	.	.	1	10	6	
		F. }	11	.	.	.	1	.	.	4	6	.	.	.	11	11	8	

ABSTRACT V—continued—Causes of Death in PROVINCE OF ULSTER (part of), by Sexes, Ages, and Places of Occurrence during the year 1936.

No.	CAUSES OF DEATH.	Total Deaths.	AGES AT DEATH.											PLACES OF OCCURRENCE.				Un certified Deaths.
			All Ages.	Under 1 year.	1-5	5-	15-	25-	35-	45-	55-	65-	75 years and up.	General and Special Hospls.	Mental Hos-pitals.	County Homes and Hospls. District Hospls. and Co. Infir-maries.	Else-where.	
	ALL CAUSESM. F. }	4,224	2,200 2,024	151 132	48 64	54 48	70 79	75 96	86 104	139 147	315 286	684 530	578 538	64 44	50 43	350 268	1,736 1,669	560 620
1	Typhoid Fever (including Para-typhoid).M. F. }	6	3 3	.	.	1	1	1	1	1	1	3 1	2	.
2	TyphusM. F. }																	
3	MeaslesM. F. }	12	3 9	1 1	1 5	2	.	1	1	.	.	3	3 6	.
4	Scarlet Fever... ..M. F. }	33	17 16	2 2	5 4	5 4	1 4	1 1	2 1	1	7 5	10 11	5 2
5	Whooping-coughM. F. }	20	4 16	2 5	1 9	1	1 1	1 4	3 12	1 1
6	DiphtheriaM. F. }	16	9 7	1 1	3 2	4 2	1	1 1	1	.	7 3	2 3	.
7	DysenteryM. F. }																	
8	InfluenzaM. F. }	130	49 81	1 1	.	1	2 2	1 3	5 3	5 2	10 9	19 43	6 17	1	1 4	9 4	38 73	18 33
9	Encephalitis LethargicaM. F. }	1	1	1	1	.	.
10	Cerebro-spinal FeverM. F. }																	
11	Tuberculosis of Respiratory System. M. F. }	193	86 107	.	.	1 2	16 36	26 29	18 20	12 12	11 5	2 2	1	10 9	8 8	21 33	47 97	4 8
12	Other Tuberculous DiseasesM. F. }	56	34 22	1	3 1	5 6	11 3	3 3	2 3	6 3	3 1	3 2	.	2 1	.	11 6	21 14	1 1
13	CancerM. F. }	331	204 127	.	.	1 1	2	7	17 8	23	54 40	95 40	28 15	10 7	1	41 14	152 105	13 8
14	Diabetes MellitusM. F. }	31	14 17	.	.	.	4 2	.	2	.	3 4	2 6	3 3	.	.	2 2	12 15	1 2

15	Cerebral Hæmorrhage, Etc. (No. 82).	M. } F. }	246 } 138 }	108 138	2 10	25 32	48 54	33 37	.	.	1 2	5 13	102 123	29 50
16	Heart Disease ...	M. } F. }	795 } 351 }	444 351	.	2	4	4	6	7	7	23	79	195	120	1	8	72	24	81	148	70	1	8	9	72	363	76
17	Other Circulatory Diseases	M. } F. }	77 } 30 }	47 30	.	1	.	.	1	.	.	5	9	24	8	1	.	17	.	.	24	6	.	.	17	29	2	
18	Bronchitis ...	M. } F. }	217 } 113 }	104 113	9	5	.	1	1	4	2	2	16	40	26	.	1	10	.	.	46	42	4	1	10	93	30	
19	Pneumonia (All Forms)	M. } F. }	236 } 111 }	125 111	19 26	10 11	6 2	4 1	3 9	10 7	9 10	16 9	30 24	18 12	2	3	5	18	.	.	30	18	2	3	18	102	15	
20	Other Respiratory Diseases	M. } F. }	66 } 21 }	45 21	3	1	1	3	1	2	4	9	11	10	1	.	.	4	.	.	11	4	1	.	4	40	11	
21	Gastric and Duodenal Ulcer	M. } F. }	29 } 13 }	26 13	.	.	.	1	6	1	6	6	5	1	3	1	2	10	.	.	5	1	.	.	10	12	1	
22	Diarrhœa and Enteritis (under 2 years.)	M. } F. }	28 } 11 }	17 11	17 10	4	4	12	5	
23	Appendicitis ...	M. } F. }	24 } 8 }	16 8	.	1	3	.	1	1	2	3	3	2	2	.	.	9	.	.	2	1	.	.	9	5	2	
24	Cirrhosis of the Liver	M. } F. }	9 } 2 }	7 2	.	.	.	1	.	.	.	1	4	2	.	.	.	1	1	6	.	
25	Other Diseases of Liver, Etc.	M. } F. }	10 } 10 }	10 10	1	.	.	.	1	.	3	1	3	1	2	.	.	3	3	5	.	
26	Other Digestive Diseases	M. } F. }	90 } 51 }	39 51	1	3	1	1	.	2	4	7	11	9	4	1	6	28	.	.	11	9	4	1	6	28	2	
27	Acute and Chronic Nephritis	M. } F. }	119 } 46 }	73 46	1	1	1	1	2	3	4	18	29	14	4	1	7	61	.	.	13	1	1	1	6	38	6	
28	Puerperal Sepsis ...	F. }	12 }	12	.	.	.	1	6	5	6	6	6	6	.	
29	Other Puerperal Causes	F. }	25 }	25	.	.	.	5	11	7	2	8	16	8	16	1	
30	Congenital Debility, Etc. (Nos. 157-161).	M. } F. }	141 } 62 }	79 62	78 62	.	.	1	15	56	15	56	26	
31	Senility ...	M. } F. }	729 } 372 }	357 372	82	275	.	8	18	331	.	.	75	297	.	2	17	353	258	
32	Suicide ...	M. } F. }	15 } 6 }	9 6	1	7	1	1	1	.	.	9	6	9	6	
33	Other Violence ...	M. } F. }	87 } 31 }	56 31	3	6	2	6	9	6	4	8	8	4	1	.	16	39	.	.	7	1	.	.	16	39	2	
34	Other Defined Causes ...	M. } F. }	342 } 153 }	189 153	11 5	7 7	20 14	9 11	10 15	10 19	17 21	28 28	56 22	21 11	13 4	16 7	36	124	.	.	22	11	.	.	36	124	22	
35	Causes ill-defined or unknown	M. } F. }	88 } 52 }	36 52	1	1	.	.	.	2	6	8	19	1	.	.	36	32	.	.	16	1	.	.	1	36	32	

ABSTRACT V—continued—No. 29.—Causes of Death in Administrative County of CAVAN, by Sexes, Ages, and Places of Occurrence during the year 1936.

No.	CAUSES OF DEATH.	Total Deaths.	AGES AT DEATH.											PLACES OF OCCURRENCE.				Un-certified Deaths.
			All Ages.	Under 1 year.	1-5	5-	15-	25-	35-	45-	55-	65-	75 years and up.	General and Special Hospls.	Mental Hos-pitals.	County Homes and Hospls. District Hospls. and Co. Infir-maries.	Else-where.	
	ALL CAUSESM. }F. }	1,197	614 583	37 36	9 18	18 10	13 17	24 14	25 27	45 45	84 94	204 173	155 149	26 20	16 12	122 89	450 462	144 179
1	Typhoid Fever (including Para- M. } typhoid).F. }	3	1 2	1	.	1	1	2	.
2	TyphusM. }F. }
3	MeaslesM. }F. }
4	Scarlet Fever... ..M. }F. }	10	7 3	1	2	1	1	1	1	1	4 1	3 2	.
5	Whooping-coughM. }F. }	5	1 4	2	2	1	1 1	.
6	DiphtheriaM. }F. }	6	5 1	1	2	1	1	3 1	2	.
7	DysenteryM. }F. }
8	InfluenzaM. }F. }	26	11 15	.	.	1	1	2	2	1	4	11	2	.	2	5	6 13	1 6
9	Encephalitis LethargicaM. }F. }
10	Cerebro-spinal FeverM. }F. }
11	Tuberculosis of Respiratory M. } System.F. }	37	19 18	.	.	2	5	3	5	3	1	.	.	3	2	6	8	.
12	Other Tuberculous DiseasesM. }F. }	12	5 7	.	1	3	1	1	1	3	.	1	.	1	.	1	3	1
13	CancerM. }F. }	85	55 30	.	.	1	.	2	7	16	25	7	4	3	.	11	41	3
14	Diabetes MellitusM. }F. }	7	3 4	1	.	3	2	.	.	1	2	1

15	Cerebral Hæmorrhage, Etc. (No. 82).	M. } F. }	66	32 34	1	3	7 10	16 14	9 6	.	.	3 4	29 30	6 9
16	Heart Disease ...	M. } F. }	248	128 120	.	.	1	1	4	2	2	8	19 33	61 53	32 22	1	1	29 26	97 91	25 14
17	Other Circulatory Diseases	M. } F. }	15	7 8	.	.	.	1	.	1	.	1	2	3	1	.	.	5 2	2 6	.
18	Bronchitis ...	M. } F. }	85	39 46	1	1	.	1	.	2	1	2	19 22	12 17	.	1	.	2 1	36 45	8 19
19	Pneumonia (All Forms)	M. } F. }	59	33 26	5	2	1	1	.	2	6	2	5 2	6 1	5 3	2 2	1	3 2	27 21	3 2
20	Other Respiratory Diseases	M. } F. }	8	4 4	.	1	.	1	.	1	.	2	1	.	.	1	.	1 3	3 3	1
21	Gastric and Duodenal Ulcer	M. } F. }	13	7 6	2	.	1	2	2 2	1 1	.	1	2	4 4	2 4	1
22	Diarrhœa and Enteritis (under 2 years).	M. } F. }	5	2 3	2	2	1	2 3	1 1
23	Appendicitis ...	M. } F. }	8	6 2	.	.	2	1	2 1	1	.	1	.	3 2	2	.
24	Cirrhosis of the Liver	M. } F. }	2	1 1	.	.	.	1	1	.	1	.	.	1	.
25	Other Diseases of Liver, Etc.	M. } F. }	2	2	1	.	1	.	1	.	.	1	.
26	Other Digestive Diseases	M. } F. }	32	13 19	1	3	1	1	1	.	1	3	5 4	2 6	2 2	1 1	1	3 1	9 16	2 2
27	Acute and Chronic Nephritis	M. } F. }	27	16 11	.	1	.	1	1	2	1	6 3	6 3	2 1	2	1	.	4 2	19 8	1 1
28	Puerperal Sepsis ...	F. }	2	2	.	.	.	1	.	1	1	1	.
29	Other Puerperal Causes	F. }	7	7	.	.	.	1	2	4	1	.	2	4	1
30	Congenital Debility, Etc. (Nos. 157-161)	M. } F. }	41	24 17	24	6 4	.	7 1	11 12	4 4
31	Scnility ...	M. } F. }	212	103 109	29 26	74 83	.	4	6 6	93 103	66 86
32	Suicide ...	M. } F. }	6	3 3	2	1	1	1	3 3	.
33	Other Violence ...	M. } F. }	28	17 11	1	2	1	1	3	2	2	2	2	1 3	1	1	.	4 4	12 6	1
34	Other Defined Causes ...	M. } F. }	96	56 40	2	2	8	1	6	4	4	6	14 11	9 1	6	7	16 15	27 23	5 4	
35	Causes ill-defined or unknown	M. } F. }	44	16 28	1	.	.	.	1	1	5	4 11	9 8	1	.	.	.	16 28	16 25	

ABSTRACT V—contd.—No. 30.—Causes of Death in Administrative County of DONEGAL, by Sexes, Ages, and Places of Occurrence during the year 1936.

No.	CAUSES OF DEATH.	Total Deaths.	AGES AT DEATH.											PLACES OF OCCURRENCE.				Un-certified Deaths.
			All Ages.	Under 1 year.	1-5	5-	15-	25-	35-	45-	55-	65-	75 years and up.	General and Special Hospis.	Mental Hospitals.	County Homes and Hospis. District Hospis. and Co. Infirmaries.	Elsewhere.	
	ALL CAUSES M. } F. }	2,077	1,088 989	84 68	28 36	28 30	44 42	37 57	41 55	63 69	149 123	308 220	306 289	22 8	25 18	128 110	913 853	339 351
1	Typhoid Fever (including Para- M. } typhoid). F. }	2	2	.	.	1	.	.	1	2	.	.
2	Typhus M. } F. }
3	Measles M. } F. }	8	3 5	1	1 3	.	.	1	1	3 4	.
4	Scarlet Fever... .. M. } F. }	21	9 12	1 1	5 3	3 4	3 3	.	1	3 4	6 8	5 2
5	Whooping-cough M. } F. }	15	3 12	2 3	1 7	1 1	1	1 1	2 11	1 1
6	Diphtheria M. } F. }	4	1 3	1	1	1	.	1	1	.	1 1	1	.
7	Dysentery M. } F. }
8	Influenza M. } F. }	88	33 55	1 1	.	1 1	2 2	2	3 2	3 1	6 5	14 28	5 13	1	1 2	4 3	27 50	15 24
9	Encephalitis Lethargica M. } F. }
10	Cerebro-spinal Fever M. } F. }
11	Tuberculosis of Respiratory M. } System. F. }	113	49 64	.	.	1 2	13 24	15 20	10 8	4 7	6 2	1	.	2 1	5 5	14 22	28 36	3 6
12	Other Tuberculous Diseases M. } F. }	26	18 8	.	1	5 1	7 2	1 2	.	3 2	3 1	1	.	.	1	6 3	12 4	.
13	Cancer M. } F. }	167	95 72	.	.	.	1	.	4 5	7 13	24 21	44 24	15 9	4 1	1	11 7	79 64	9 6
14	Diabetes Mellitus M. } F. }	15	7 8	.	.	.	3 2	.	1	.	2 2	1 1	1	.	.	1	7 7	1 1

15	Cerebral Hemorrhage, Etc. (No. M. 82).	M. } 110	49							1	9	19	20					49	16
		F. }	61						2	3	12	26	18			1		55	29
16	Heart Disease ...	M. } 336	192		2	3	4	2	5	9	39	72	58			6	26	160	34
		F. }	144			2	2	6	8	13	28	52	33		1	4	16	123	22
17	Other Circulatory Diseases	M. } 40	29							3	4	15	7					20	3
		F. }	11		1					1	2	3	4		1			8	8
18	Bronchitis ...	M. } 79	40	8	3			1	1		8	11	8					35	12
		F. }	39	5	3					1	4	9	17					35	15
19	Pneumonia (All Forms)	M. } 122	63	11	5	3	2	2	3		5	16	8					53	13
		F. }	59	16	5	2		5	4		5	12	5			2		49	2
20	Other Respiratory Diseases	M. } 45	33	3			2	1	1	4	7	9	6		1			29	10
		F. }	12	1		1		1		1	4	1	3					11	2
21	Gastric and Duodenal Ulcer	M. } 23	17				1	4	1	4	3	3	1		1	1		5	1
		F. }	6							2	3	1						5	3
22	Diarrhoea and Enteritis (under 2 years.)	M. } 10	8	8											1			6	
		F. }	2	2														2	3
23	Appendicitis ...	M. } 9	5		1	1			1			1						3	2
		F. }	4			2			1				1					2	1
24	Cirrhosis of the Liver	M. } 2	1									1			1			1	
		F. }	1															1	
25	Other Diseases of Liver, Etc.	M. } 4																	
		F. }	4	1						1	1		1					2	2
26	Other Digestive Diseases	M. } 37	15	1	2		1		2	2	3	3	3		3			2	10
		F. }	22	1	2	1		1	2	1	2	6	6					5	17
27	Acute and Chronic Nephritis	M. } 60	35			1		1		3	9	13	8		2			2	30
		F. }	25						2	5	11	6	1			1		4	20
28	Puerperal Sepsis ...	F. } 6	6						3	3								1	5
29	Other Puerperal Causes	F. } 13	13				2	7	2	2								3	10
30	Congenital Debility, Etc. (Nos. M. 157-161).	M. } 73	40	40											1			5	34
		F. }	33	33											1			2	30
31	Senility ...	M. } 392	196									42	154			3		193	164
		F. }	196									33	163					196	177
32	Suicide ...	M. } 4	3						1	2								3	
		F. }	1			1												1	
33	Other Violence ...	M. } 39	24	1	3	1	2	4	2	2	3	3	3					5	19
		F. }	15	2	5				1			2	5					2	13
34	Other Defined Causes ...	M. } 176	101	6	3	9	7	4	5	9	15	31	12		5			78	15
		F. }	75	1	6	7	4	8	9	9	14	8	9		2	5	13	63	17
35	Causes ill-defined or unknown	M. } 38	17	1					2	2	3	9						17	14
		F. }	21		1				4	3	6	7						21	19

ABSTRACT V—contd.—No. 31.—Causes of Death in Administrative County of MONAGHAN, by Sexes, Ages, and Places of Occurrence during the year 1936.

No.	CAUSES OF DEATH.	Total Deaths.	AGES AT DEATH.											PLACES OF OCCURRENCE.				Un-certified Deaths.
			All Ages.	Under 1 year.	1-5	5-	15-	25-	35-	45-	55-	65-	75 years and up.	General and Special Hospls.	Mental Hos-pitals.	County Homes and Hosps. District Hosps. and Co. Infir-maries.	Else-where.	
	ALL CAUSES	950	498 452	30 28	11 10	8 8	13 20	14 25	20 22	31 33	82 69	172 137	117 100	16 16	9 13	100 69	373 354	77 90
1	Typhoid Fever (including Para-typhoid).	1	1	.	.	.	1	1	.	.
2	Typhus
3	Measles	4	4	1	2	1	.	.	.	2	2	.
4	Scarlet Fever... ..	2	1 1	1	1	1 1	.
5	Whooping-cough
6	Diphtheria	6	3 3	.	1 2	2 1	3 1	2	.
7	Dysentery
8	Influenza	16	5 11	1	1	1	3 2	1 4	1 2	.	.	1	5 10	2 3
9	Encephalitis Lethargica	1	1	1	1	.	.
10	Cerebro-spinal Fever
11	Tuberculosis of Respiratory System.	43	18 25	.	.	1 9	6 8	5 4	3 1	2 2	1 1	.	5 1	1 2	1 2	1 2	11 15	1 2
12	Other Tuberculous Diseases	18	11 7	1	2	2	3 1	1 1	2	1	1	2 1	.	1	.	4 1	6 6	.
13	Cancer	79	54 25	.	.	.	2	3	3 1	14 4	26 9	6 9	3 2	3 2	1	19 3	32 19	1 1
14	Diabetes Mellitus	9	4 5	.	.	.	1	.	1	.	2	1 2	1 1	.	.	1 1	3 4	.

15	Cerebral Haemorrhage, Etc. (No. 82).	M. } F. }	70	27 43	2	1 4	9 10	13 14	4 13	.	.	1 1	2 4	24 38	7 12
16	Heart Disease ...	M. } F. }	211	124 87	.	.	1	1	1	2	7 2	21 20	62 43	32 15	.	.	1 2	17 8	106 77	17 11
17	Other Circulatory Diseases	M. } F. }	22	11 11	1 2	3 1	6 7	1 1	.	.	.	4 1	7 10	.
18	Bronchitis ...	M. } F. }	53	25 28	1	1	.	.	.	1	1 1	6 2	10 15	6 8	.	4	.	3 1	22 23	10 6
19	Pneumonia (All Forms)	M. } F. }	55	29 26	3 2	3 3	2	1	1	1	2 2	3 2	8 11	5 4	.	.	1	7 2	22 23	2 2
20	Other Respiratory Diseases	M. } F. }	13	8 5	.	1	1	.	.	.	2	1	2	4	.	.	.	1	8 4	.
21	Gastric and Duodenal Ulcer	M. } F. }	3	2 1	1	1	1	.	.	.	1	.	1 1	.	.
22	Diarrhoea and Enteritis (under 2 years).	M. } F. }	13	7 6	7 6	3 2	4 4	1 1
23	Appendicitis ...	M. } F. }	7	5 2	.	.	.	1	.	.	1	1 1	1	2	.	1	.	3 1	1 1	.
24	Cirrhosis of the Liver	M. } F. }	5	5	1	4	1	4	.
25	Other Diseases of Liver, Etc.	M. } F. }	4	4	1	.	1	.	2	.	.	1	.	1	2	.
26	Other Digestive Diseases	M. } F. }	21	11 10	2	2	1	.	.	2	1	1 4	3 1	4 1	.	.	1	1 3	9 7	2
27	Acute and Chronic Nephritis	M. } F. }	32	22 10	1	.	.	1	1	1	1	3 4	10 6	4	.	2	.	1	19 10	2
28	Puerperal Sepsis ...	F. }	4	4	.	.	.	3	1	4	.	.
29	Other Puerperal Causes	F. }	5	5	.	.	.	2	2	1	3	2	.
30	Congenital Debility, Etc. (Nos. 157-161).	M. } F. }	27	15 12	14 12	.	.	1	1 1	.	3 2	11 9	2 3
31	Senility ...	M. } F. }	125	58 67	11 16	47 51	.	.	1 2	12 11	45 54	25 42
32	Suicide ...	M. } F. }	5	3 2	3 2	5 2	.
33	Other Violence ...	M. } F. }	20	15 5	1	1	.	3	2	2	2	3	3 2	7 3	8 2	.
34	Other Defined Causes ...	M. } F. }	70	32 38	3 2	2	3	1	4	1	4 7	7 7	11 3	.	2	2	4 4	7 7	19 25	2 3
35	Causes ill-defined or unknown	M. } F. }	6	3 3	1 1	1 1	1 1	1	3 2	2 2

ABSTRACT VI.—CAUSES OF DEATH, &c., during the year 1936, by Administrative Counties, distinguishing Urban Districts and the rural portions of Superintendent Registrars' Districts, arranged by Provinces.

No.	CAUSES OF DEATH, ETC.	SAORSTAT ÉIREANN		PROVINCE OF LEINSTER.		PROVINCE OF MUNSTER.		PROVINCE OF CONNAUGHT		PROVINCE OF ULSTER (part of).	
		Total U.D.'s.	Total R.D.'s.	Total U.D.'s.	Total R.D.'s.	Total U.D.'s.	Total R.D.'s.	Total U.D.'s.	Total R.D.'s.	Total U.D.'s.	Total R.D.'s.
	ALL CAUSES	M. 6,896 F. 6,822	15,024 13,844	4,603 4,615	4,540 4,061	1,893 1,789	4,946 4,608	273 239	3,465 3,280	127 129	2,073 1,895
1	Typhoid fever (including paratyphoid)	M. 12 F. 8	26 17	7 4	4 4	3 3	12 7	1	8 4	1 1	2 2
2	Typhus	M. 1 F. 1	1					1	1		
3	Measles	M. 55 F. 71	51 54	47 57	14 20	6 7	18 16	2 5	16 11	2	3 7
4	Scarlet fever	M. 44 F. 41	44 44	42 34	13 11	1 6	4 4		11 13	1	16 16
5	Whooping-cough	M. 50 F. 65	41 73	32 34	17 29	15 21	14 16	3 7	6 15		4 13
6	Diphtheria	M. 82 F. 84	89 90	62 65	37 39	16 15	27 26	3 2	17 20	1 2	8 5
7	Dysentery	M. 1 F. 1	1			1	1				
8	Influenza	M. 54 F. 64	241 324	33 41	59 78	19 18	73 101	2	60 67		49 78
9	Encephalitis lethargica	M. 4 F. 4	6 8	3 3	2 4	1 1	3 2		1 1		1
10	Cerebro-spinal fever	M. 16 F. 14	5 6	15 13	3 4	1 1			2		
11	Tuberculosis of respiratory system	M. 575 F. 551	794 804	406 383	265 276	138 134	289 272	26 27	159 156	5 7	81 100
12	Other tuberculous diseases	M. 175 F. 133	247 201	108 84	84 82	45 41	77 62	18 8	56 35	4	30 22
13	Cancer	M. 640 F. 573	1,324 1,036	391 393	414 338	205 149	423 355	32 28	295 219	12 3	192 124
14	Diabetes mellitus	M. 42 F. 42	109 94	25 25	36 33	14 11	34 35	2 2	26 13	1 4	13 13
15	Cerebral hæmorrhage	M. 296 F. 440	729 917	189 299	223 277	92 116	249 314	10 13	154 200	5 12	103 126
16	Heart disease	M. 1,155 F. 1,332	2,730 2,409	689 841	915 796	401 422	905 861	37 44	494 426	28 25	416 326
17	Other circulatory diseases	M. 169 F. 141	273 214	127 115	90 83	29 24	96 67	9 1	44 35	4 1	43 29
18	Bronchitis	M. 487 F. 472	861 872	306 276	208 208	109 106	200 179	18 15	152 126	4 3	100 106

19	Pneumonia (all forms)	{M. F.}	581 481	818 639	443 355	200 195	127 104	210 210	15 15	130 130	7 7	104 104	
20	Other respiratory diseases	{M. F.}	171 117	265 148	127 87	83 56	39 24	89 48	3 3	50 26	2 3	43 18	
21	Gastric and duodenal ulcer	{M. F.}	83 28	149 61	48 17	45 15	29 9	57 21	1 2	26 12	5 5	21 13	
22	Diarrhoea and enteritis (under 2 years)	{M. F.}	247 190	127 84	164 126	41 22	74 57	58 43	8 4	12 11	1 3	16 8	
23	Appendicitis	{M. F.}	39 29	90 46	26 16	21 12	10 9	38 16	3 2	15 12	2 2	16 6	
24	Cirrhosis of the liver	{M. F.}	15 5	43 19	6 4	13 4	6 1	17 8	2 1	7 5	1 1	6 2	
25	Other diseases of liver, etc.	{M. F.}	11 37	37 66	10 28	8 17	1 8	24 31	1 1	5 8	1 1	10 10	
26	Other digestive diseases	{M. F.}	145 164	322 322	106 99	108 92	32 49	112 108	4 11	66 76	3 5	36 46	
27	Acute and chronic nephritis	{M. F.}	199 214	458 316	151 146	159 97	34 50	130 90	7 14	103 87	7 4	66 42	
28	Puerperal sepsis	F.	33	71	30	25	2	19	1	15	1	12	
29	Other puerperal causes	F.	56	113	37	32	14	32	4	25	1	24	
30	Congenital debility, etc. (Nos. 157-161)	{M. F.}	515 385	613 501	393 284	229 186	101 75	199 168	15 19	112 92	6 7	73 55	
31	Senility	{M. F.}	210 412	2,665 2,933	94 235	573 594	90 136	823 962	18 29	920 1,017	8 12	349 360	
32	Suicide	{M. F.}	21 5	50 22	11 2	17 7	10 3	14 6	1 1	10 3	1 1	9 6	
33	Other violence	{M. F.}	201 119	397 208	135 77	149 77	49 32	118 59	10 7	81 44	7 3	49 28	
34	Other defined causes	{M. F.}	613 504	1,357 1,046	387 330	410 319	193 142	483 345	24 23	284 238	9 9	180 144	
35	Causes ill-defined or unknown	{M. F.}	29 29	262 284	20 17	50 50	6 9	82 83	2 1	95 101	1 2	35 50	
Deaths under one year of age			{M. F.}	1,249 951	1,165 674	915 679	415 314	278 212	386 316	42 45	227 197	14 15	137 117
,, 65 years and upwards			{M. F.}	2,069 2,610	8,139 7,527	1,305 1,734	2,280 1,985	624 717	2,597 2,543	92 107	2,048 1,983	48 52	1,214 1,016
Uncertified Deaths			{M. F.}	140 145	3,452 3,820	63 68	632 653	55 50	988 1,147	14 16	1,280 1,411	8 11	552 609
Number of Births			{M. F.}	11,311 10,989	18,291 17,524	7,609 7,437	5,601 5,329	2,889 2,749	6,079 5,841	564 577	4,271 4,084	249 226	2,340 2,270
Population (Census, 1936)				964,732	2,001,122	635,930	583,571	254,796	686,596	50,558	474,289	23,448	256,666

ABSTRACT VI—continued—CAUSES OF DEATH, &c., during the Year 1936, by Administrative Counties, distinguishing Urban Districts and the rural portions of Superintendent Registrars' Districts, arranged by Provinces.

No.	CAUSES OF DEATH, ETC.	CARLOW COUNTY		DUBLIN COUNTY.									CITY OF DUBLIN
		U.D.	R.D.	Urban Districts.		Rural S.R. Districts.			TOTAL U.D.'s.	TOTAL R.D.'s.	(5)		
		Carlow U.D.	Carlow S.R.D.	Dun-laoghaire (4)	Howth (3)	Bal-rothery (2)	Dublin (3)	Rath-down (4)					
		(1)	(1)	(4)	(3)	(2)	(3)	(4)					
	ALL CAUSES	{M. F.	48 48	200 206	245 279	30 25	139 135	209 199	126 130	275 304	474 464	3,476 3,439	
1	Typhoid fever (including paratyphoid) ...	{M. F.	7 4	
2	Typhus	{M. F.	
3	Measles	{M. F.	.	2	.	.	.	1 3	.	.	1 3	38 53	
4	Scarlet fever	{M. F.	.	2	1	.	1 1	1 1	1 2	1	3 4	37 29	
5	Whooping-cough	{M. F.	1	3 3	1	.	1	2 2	.	1	2 3	28 26	
6	Diphtheria	{M. F.	.	3 2	2 4	.	1	3 2	2 3	2 4	5 6	54 54	
7	Dysentery	{M. F.	
8	Influenza	{M. F.	2	3 4	1 5	.	.	.	1 1	1 5	1 1	19 20	
9	Encephalitis lethargica	{M. F.	1	.	1	3 3	
10	Cerebro-spinal fever	{M. F.	.	.	1	.	.	1 1	.	1	1 1	14 13	
11	Tuberculosis of respiratory system ...	{M. F.	5 5	7 14	12 15	2	11 12	27 26	20 13	12 17	58 51	321 283	
12	Other tuberculous disease	{M. F.	.	4 2	4 7	.	2 2	4 3	5 5	4 7	11 10	83 58	
13	Cancer	{M. F.	7 2	18 19	26 29	6 6	14 9	17 15	8 15	32 35	39 39	256 293	
14	Diabetes mellitus	{M. F.	1	3 1	1 3	1	.	.	2 3	2 3	5	20 20	
16	Cerebral hæmorrhage	{M. F.	1	8 12	13 17	5 2	4 9	2 13	6 11	18 19	12 33	135 223	
16	Heart disease	{M. F.	11 12	43 40	53 52	9 7	35 35	28 36	20 25	62 59	83 96	464 624	
17	Other circulatory diseases	{M. F.	.	4 2	6 11	1 1	3 2	7 6	1 6	7 12	11 14	100 95	

18	Bronchitis	{ M. F.	4 1	6 6	7 16	1	4 11	13 10	9 8	8 16	26 29	261 287	
19	Pneumonia (all forms)	{ M. F.	1 2	7 8	20 22	1 2	8 4	19 13	9 6	21 24	36 23	365 290	
20	Other respiratory diseases	{ M. F.	2 2	2 6	6 9	1	4 3	8 5	1	7 9	12 9	101 62	
21	Gastric and duodenal ulcer	{ M. F.	1 2	3 2	2	.	2 2	2 1	.	2 2	4 3	31 10	
22	Diarrhoea and enteritis (under 2 years)	{ M. F.	.	1	7 4	.	1 3	5 4	6 3	7 5	12 10	137 112	
23	Appendicitis	{ M. F.	.	1	3	.	1	1	2	3	1 3	19 14	
24	Cirrhosis of the liver	{ M. F.	.	1	1 1	.	.	1	1	1 1	2	5 3	
25	Other diseases of the liver, etc.	{ M. F.	.	.	4	.	2	1	1	4	4	9 14	
26	Other digestive diseases	{ M. F.	1 1	1 3	8 5	1	4 1	4 4	5 2	9 5	13 7	72 81	
27	Acute and chronic nephritis	{ M. F.	2	3 5	8 10	.	5 3	5 2	2 3	8 10	12 8	123 104	
28	Puerperal sepsis	F.	.	1	1	.	.	2	1	1	3	22	
29	Other puerperal causes	F.	1	2	3	.	1	3	.	3	4	20	
30	Congenital debility, etc. (Nos. 157-161)	{ M. F.	2 6	15 10	19 11	1 2	12 7	22 20	10 9	20 13	44 36	316 224	
31	Senility	{ M. F.	1 6	29 31	5 10	1 1	14 15	4 5	3 3	6 11	21 23	52 136	
32	Suicide	{ M. F.	1	.	.	.	1	2	.	.	2 1	8 2	
33	Other violence... ..	{ M. F.	4 1	8 4	12 4	.	2 5	7 3	6 4	12 4	15 12	101 64	
34	Other defined causes	{ M. F.	6 3	21 19	29 31	1 1	12 5	24 14	9 4	30 32	45 23	283 235	
35	Causes ill-defined or unknown	{ M. F.	1	4 6	1 1	1	.	.	1	2 1	1	14 11	
Deaths under one year of age			{ M. F.	6 9	22 18	35 26	3 3	20 14	45 35	22 13	38 29	87 62	750 556
" 65 years and upwards			{ M. F.	13 18	107 100	93 129	18 13	66 64	62 60	35 49	111 142	163 173	892 1,265
Uncertified Deaths			{ M. F.	4 4	27 35	1	.	4	1	1	1 5	1 29	36 29
Number of Births			{ M. F.	71 89	262 249	341 346	35 39	224 215	375 344	234 181	376 385	838 740	5,784 5,680
Population (Census, 1936)				7,644	26,771	39,762	4,830	20,980	34,330	19,407	44,592	74,717	467,691

ABSTRACT VI—continued—CAUSES OF DEATH, &c., during the Year 1936, by Administrative Counties, distinguishing Urban Districts and the rural portions of Superintendent Registrars' Districts, arranged by Provinces.

No.	CAUSES OF DEATH, ETC.	KILDARE COUNTY							KILKENNY COUNTY.							
		Urban Districts		Rural S.R.D.'s.			Total U.D.'s.	Total R.D.'s.	Urban District K'kenney (11)	Rural S.R.D.'s.					Total R.D.'s.	
		Athy (6)	Naas (8)	Athy (6)	Cel-bridge (7)	Naas (8)				Callan- (9)	Castle- corner (10)	K'kenney (11)	Thomas- town (12)	Urling- ford (13)		
	ALL CAUSES	M. 24 F. 22	23 19	107 100	69 59	239 157	47 41	415 316	61 82	51 38	69 52	93 87	221 179	40 31	474 387	
1	Typhoid fever (including paratyphoid) ...	M. F.	1	.	1	
2	Typhus	M. F.	
3	Measles	M. F.	.	.	1	.	.	1	3 1	.	1	2	.	3	2 5	
4	Scarlet fever	M. F.	.	1	.	.	.	1	1	.	1	
5	Whooping-cough	M. F.	2 3	.	1 2	.	2 3	1 4	
6	Diphtheria	M. F.	.	1	4 5	.	4 2	8 7	.	1 1	1 1	1	1 1	.	4 3	
7	Dysentery	M. F.	
8	Influenza	M. F.	2 2	1 2	1	1	3 4	2 2	.	1	1 1	.	.	4 4	6 7	
9	Encephalitis lethargica	M. F.	.	.	.	1	.	1	2	.	.	
10	Cerebro-spinal fever	M. F.	.	.	1	.	1	1 1	
11	Tuberculosis of respiratory system ...	M. F.	1	2 1	5 4	5 8	13 7	2 2	23 19	5 13	2 2	6 3	9 12	5 2	24 18	
12	Other tuberculous diseases	M. F.	.	1 1	3 1	2 1	2 2	1 1	7 4	1 3	1 1	4	1 4	1 1	3 10	
13	Cancer	M. F.	2 3	3	3 9	5 9	22 13	5 3	30 31	4 8	7 5	4 5	6 10	20 14	6 1	43 35
14	Diabetes mellitus	M. F.	.	.	1	.	2 2	.	3 3	.	.	1	1 3	3 1	3 6	
15	Cerebral hæmorrhage	M. F.	3	2 2	3 7	2 3	10 7	2 5	15 17	2 2	6 3	2 3	12 20	2 1	22 29	
16	Heart disease	M. F.	8 4	4 4	29 17	17 11	58 41	12 8	104 69	17 19	8 8	18 15	20 27	41 35	91 90	
17	Other circulatory diseases	M. F.	.	1	2 4	4 1	3 2	1	9 7	3	.	1	9 3	1	11 9	

18	Bronchitis	{M. F.}	1 2	1 7	5 3	10 8	2 1	16 13	1 2	1 2	1 1	3 5	5 4	3 3	13 15		
19	Pneumonia (all forms)	{M. F.}	1 1	1 11	3 1	15 7	2 1	25 19	6 4	3 2	1 2	8 4	15 9	2 2	27 19		
20	Other respiratory diseases	{M. F.}	1 1	2 1	1 1	1 1	2 3	3 3	2 2	1 1	1 2	2 1	5 1	1 1	8 3		
21	Gastric and duodenal ulcer	{M. F.}	3 3	1 1	1 1	5 3	3 6	6 1	1 1	1 2	2 2	2 1	2 1	5 1	1 1		
22	Diarrhoea and enteritis (under 2 years)	{M. F.}	1 1	1 1	2 2	2 1	2 1	2 2	2 2	1 1	1 1	3 2	1 1	6 4	1 1		
23	Appendicitis	{M. F.}	1 1	1 1	2 2	2 1	2 3	2 3	2 2	1 1	1 1	1 1	2 2	3 2	2 2		
24	Cirrhosis of the liver	{M. F.}	1 1	1 1	2 2	2 1	3 2	3 2	2 2	2 2	1 1	1 1	3 2	1 1	6 4		
25	Other diseases of the liver, etc.	{M. F.}	1 1	1 1	1 1	1 1	1 1	3 2	2 2	1 1	1 1	2 2	2 2	2 2	2 2		
26	Other digestive diseases	{M. F.}	1 1	1 2	2 3	8 8	1 1	11 13	1 1	2 1	4 4	4 3	4 1	15 5	15 5		
27	Acute and chronic nephritis	{M. F.}	1 1	5 1	4 1	8 3	1 1	17 5	3 3	1 1	2 1	1 1	11 1	14 3	14 3		
28	Puerperal sepsis	F.	2 2	1 1	3 3	3 3	3 3	3 3	1 1	3 3	1 1	1 1	2 2	7 7	7 7		
29	Other puerperal causes	F.	2 2	1 1	3 3	3 3	3 3	3 3	1 1	3 3	1 1	1 1	2 2	7 7	7 7		
30	Congenital debility, etc. (Nos. 157-161)	{M. F.}	1 3	5 9	4 3	12 10	1 3	21 22	3 4	5 1	7 2	1 3	19 6	3 3	35 12		
31	Senility	{M. F.}	1 1	11 13	5 1	21 14	1 1	37 28	3 7	8 4	13 8	14 10	39 36	2 2	76 60		
32	Suicide	{M. F.}	1 1	1 1	1 1	1 1	1 1	1 1	1 1	1 1	1 1	1 1	1 1	1 1	1 1		
33	Other violence... ..	{M. F.}	6 1	3 1	11 5	20 7	3 1	20 7	3 1	2 2	3 2	8 6	1 1	14 9	14 9		
34	Other defined causes	{M. F.}	5 3	2 1	11 4	5 5	20 16	7 4	36 25	5 4	2 2	6 6	12 7	15 9	5 3	40 27	
35	Causes ill-defined or unknown	{M. F.}	3 3	3 3	1 1	4 2	7 3	7 3	1 1	1 1	1 1	3 1	1 1	4 3	4 3		
Deaths under one year of age			{M. F.}	4 2	4 3	10 12	6 4	22 12	8 5	38 28	10 9	8 2	13 3	8 6	24 14	5 2	58 27
,, 65 years and upwards			{M. F.}	8 8	9 7	54 36	29 21	101 80	17 15	184 137	23 30	26 18	32 23	48 33	120 90	18 12	244 176
Uncertified Deaths			{M. F.}	1 1	1 1	9 7	1 1	16 15	1 1	26 23	2 6	3 5	16 10	17 16	42 38	6 6	84 75
Number of Births			{M. F.}	38 31	47 44	126 130	81 73	366 343	85 75	573 546	127 112	77 65	73 82	118 120	246 237	35 26	549 530
Population (Census, 1936)				3,618	3,288	12,922	8,214	29,695	6,906	50,831	10,222	7,096	8,244	11,493	26,655	4,857	58,345

ABSTRACT VI—continued—CAUSES OF DEATH, &c., during the Year 1936, by Administrative Counties, distinguishing Urban Districts and the rural portions of Superintendent Registrars' Districts, arranged by Provinces.

No.	CAUSES OF DEATH, ETC.	LAOIGHIS COUNTY			LONGFORD COUNTY					TOTAL U.D.'s.	TOTAL R.D.'s.
		Rural S.R.D.'s.		TOTAL R.D.'s.	Urban Districts		Rural S.R.D.'s.				
		Abbeyleix (14)	Mountmellick (15)		Granard U.D. (17)	Longford U.D. (18)	Ballymahon (16)	Granard (17)	Longford (18)		
	ALL CAUSES	M. 168 F. 145	M. 231 F. 216	399 361	M. 3 F. 9	M. 47 F. 21	M. 62 F. 53	M. 103 F. 69	M. 112 F. 86	50 30	277 208
1	Typhoid fever (including paratyphoid) ...	M. . F. .	M. . F. .	M. . F. .	M. . F. .	M. . F. .	M. . F. .	M. 1 F. 2	M. . F. .	M. . F. .	M. . F. 2
2	Typhus	M. . F. .	M. . F. .	M. . F. .	M. . F. .	M. . F. .	M. . F. .	M. . F. .	M. . F. .	M. . F. .	M. . F. .
3	Measles	M. 1 F. .	M. 1 F. .	M. 2 F. .	M. . F. .	M. . F. .	M. . F. .	M. . F. 1	M. . F. 2	M. . F. .	M. . F. 3
4	Scarlet fever	M. . F. .	M. . F. .	M. . F. .	M. . F. .	M. . F. .	M. . F. 1	M. . F. .	M. . F. .	M. . F. .	M. . F. 1
5	Whooping-cough	M. 1 F. 1	M. 5 F. 3	M. 6 F. 4	M. . F. .	M. . F. .	M. . F. .	M. . F. .	M. . F. 1	M. . F. .	M. . F. 1
6	Diphtheria	M. 2 F. 6	M. 3 F. 2	M. 5 F. 8	M. . F. .	M. 1 F. .	M. . F. .	M. . F. .	M. . F. 2	M. 1 F. .	M. . F. 2
7	Dysentery	M. . F. .	M. . F. .	M. . F. .	M. . F. .	M. . F. .	M. . F. .	M. . F. .	M. . F. .	M. . F. .	M. . F. .
8	Influenza	M. . F. 2	M. 1 F. 4	M. 1 F. 6	M. . F. .	M. . F. .	M. 2 F. 3	M. 11 F. 7	M. 5 F. 9	M. . F. .	M. 18 F. 19
9	Encephalitis lethargica	M. . F. .	M. . F. .	M. . F. .	M. . F. .	M. . F. .	M. . F. .	M. . F. 1	M. . F. .	M. . F. .	M. . F. 1
10	Cerebro-spinal fever	M. . F. .	M. . F. .	M. . F. .	M. . F. .	M. . F. .	M. . F. .	M. . F. .	M. . F. .	M. . F. .	M. . F. .
11	Tuberculosis of respiratory system ...	M. 5 F. 11	M. 13 F. 14	M. 18 F. 25	M. . F. 1	M. 2 F. .	M. 3 F. 2	M. 3 F. 1	M. 5 F. 5	M. 2 F. 1	M. 11 F. 8
12	Other tuberculous diseases	M. 6 F. 3	M. 4 F. 4	M. 10 F. 7	M. . F. .	M. . F. .	M. . F. 2	M. 5 F. .	M. 1 F. 2	M. . F. .	M. 6 F. 4
13	Cancer	M. 18 F. 7	M. 14 F. 11	M. 32 F. 18	M. . F. .	M. 9 F. .	M. 9 F. 3	M. 11 F. 6	M. 13 F. 4	M. 9 F. .	M. 33 F. 13
14	Diabetes mellitus	M. 2 F. 2	M. 1 F. 2	M. 3 F. 4	M. . F. .	M. . F. .	M. 1 F. 1	M. 1 F. .	M. 2 F. 1	M. . F. .	M. 4 F. 2
15	Cerebral hemorrhage, etc.	M. 12 F. 10	M. 11 F. 13	M. 23 F. 23	M. . F. .	M. . F. .	M. 4 F. 1	M. 4 F. 4	M. 3 F. 6	M. . F. .	M. 11 F. 11
16	Heart disease	M. 46 F. 29	M. 43 F. 52	M. 89 F. 81	M. . F. 1	M. 12 F. 10	M. 6 F. 6	M. 13 F. 8	M. 23 F. 13	M. 12 F. 11	M. 42 F. 27
17	Other circulatory diseases	M. 2 F. 1	M. 6 F. 5	M. 8 F. 6	M. . F. .	M. 1 F. 1	M. . F. 1	M. . F. 1	M. . F. 3	M. 1 F. 1	M. 1 F. 5

18	Bronchitis	{ M. F.	3 6	14 10	16 1	1 1	2 4	6 4	2 4	5 1	8 1		
19	Pneumonia (all forms)	{ M. F.	4 5	13 15	17 20	1 2	1 2	2 3	7 3	5 3	2 2	14 8	
20	Other respiratory diseases	{ M. F.	2	2 8	2 10	.	.	1 3	2	.	.	5 1	
21	Gastric and duodenal ulcer	{ M. F.	1 2	1	2 2	.	.	1	.	.	.	1	
22	Diarrhoea and enteritis (under 2 years)	{ M. F.	1	1	2	.	1	1	.	.	1	1	
23	Appendicitis	{ M. F.	1 1	3	4 1	1	.	1	
24	Cirrhosis of the liver	{ M. F.	.	1	1	
25	Other diseases of liver, etc.	{ M. F.	1	2	2	.	1	.	.	1 1	1 1	1 1	
26	Other digestive diseases	{ M. F.	4 2	8 9	12 11	.	1	1 3	1 2	3 1	1	5 6	
27	Acute and chronic nephritis	{ M. F.	4 5	6 1	10 6	.	1 1	5 4	.	3 2	1 1	8 8	
28	Puerperal sepsis	F.	.	1	1	.	.	1	.	.	.	1	
29	Other puerperal causes	F.	.	2	2	.	2	.	.	.	2	.	
30	Congenital debility, etc. (Nos. 157-161)	{ M. F.	6 7	15 8	21 15	1 1	5 1	.	4 4	3	6 1	7 7	
31	Senility	{ M. F.	26 24	30 32	56 56	.	2	21 13	21 15	23 15	2 3	65 43	
32	Suicide	{ M. F.	1	.	1	
33	Other violence... ..	{ M. F.	4 1	6 1	10 2	.	.	2	.	3	.	5	
34	Other defined causes	{ M. F.	15 16	27 15	42 31	.	7 3	4 4	6 4	11 6	7 5	21 14	
35	Causes ill-defined or unknown	{ M. F.	2 2	2 2	4 4	.	1	1 1	6 4	2 6	1	9 11	
Deaths under one year of age			{ M. F.	10 12	28 13	38 25	1 2	7 5	1 4	5 1	3 2	8 10	
,, 65 years and upwards			{ M. F.	88 73	114 108	202 181	2 4	12 12	38 33	58 37	71 47	14 16	167 117
Uncertified Deaths			{ M. F.	29 35	31 32	60 67	1 3	2	26 20	40 31	50 42	3 3	116 93
Number of Births			{ M. F.	183 183	283 269	466 452	7 9	43 38	67 63	79 90	113 116	50 47	259 269
Population (Census, 1936)				21,173	28,781	49,954	1,236	3,776	7,220	10,336	15,185	5,012	32,691

ABSTRACT VI.—continued.—CAUSES OF DEATH, &c., during the Year 1936, by Administrative Counties, distinguishing Urban Districts and the rural portions of Superintendent Registrars' Districts, arranged by Provinces.

No.	CAUSES OF DEATH, ETC.	LOUTH COUNTY						MEATH COUNTY										TOTAL U.D.'s.	TOTAL R.D.'s.
		Urban Districts		Rural S.R.D.'s.			TOTAL U.D.'s.	TOTAL R.D.'s.	Urban Districts			Rural S.R.D.'s.				TOTAL U.D.'s.	TOTAL R.D.'s.		
		Drog-heda (20)	Dun-dalk (21)	Ardee (19)	Drog-heda (20)	Dun-dalk (21)			An Uaimb (24)	Cean-nantus Mor (23)	Trim (26)	Dun-shaugh lin (22)	Kells (23)	Navan (24)	Old-castle (25)				
	ALL CAUSES	M. F.	71 88	108 87	90 69	51 42	142 153	179 175	283 264	21 27	16 12	15 9	77 48	87 79	151 130	35 38	100 92	52 48	450 387
1	Typhoid fever (including paratyphoid)	M. F.	1	.	.	.	1
2	Typhus	M. F.
3	Measles	M. F.	2	.	.	1	2	1	.	1	1	.	.	1	1
4	Scarlet fever	M. F.	.	1 2	1	.	1 2	2	2	1	1	1 1	.
5	Whooping-cough	M. F.	1 1	.	.	1	1 1	1
6	Diphtheria	M. F.	.	1 1	.	.	1 1	1	1	.	1	1	.
7	Dysentery	M. F.
8	Influenza	M. F.	1	.	1	.	2	1	1	.	.	2	4	1	1	1	2	1	10 8
9	Encephalitis lethargica	M. F.	.	2	3	.	2	2	5	.	1	.	1	3	1	1	2	1	8
10	Cerebro-spinal fever	M. F.
11	Tuberculosis of respiratory system	M. F.	2 10	9 10	4 7	2 7	9 7	11 20	15 14	5 3	1 1	2 1	4 6	5 4	15 12	3 3	4 4	8 5	31 29
12	Other tuberculous diseases	M. F.	2 2	5 1	3 2	1	6 2	7 3	9 5	.	.	.	1 3	2 3	2 6	1	2	.	7 12
13	Cancer	M. F.	13 4	13 8	8 8	5 5	17 13	26 12	30 26	4 2	.	3 1	9 4	10 10	17 15	4 4	13 10	7 3	53 43
14	Diabetes mellitus	M. F.	1	1	2	.	2	2	2	1	1	.	.	.	2 1
15	Cerebral hæmorrhage	M. F.	3 9	6 3	6 3	6 7	8 7	9 12	20 17	.	.	.	4 2	6 4	11 12	1	6 9	.	28 29
16	Heart disease	M. F.	9 16	14 19	16 15	9 5	24 28	23 35	49 48	2 3	5 5	7 3	23 12	19 15	24 18	7 5	16 24	14 6	89 74
17	Other circulatory diseases	M. F.	3 1	1 1	2 2	3 1	3 3	4 1	5 6	2 2	.	.	3 2	3 6	4 1	1 3	4 4	2 2	15 16

ABSTRACT VI.—continued.—CAUSES OF DEATH, &c., during the Year 1936, by Administrative Counties, distinguishing Urban Districts and the rural portions of Superintendent Registrars' Districts, arranged by Provinces.

No.	CAUSES OF DEATH, ETC.	OFFALY COUNTY							WESTMEATH COUNTY					
		Urban Districts		Rural S.R.D.'s.			TOTAL U.D.'s.	TOTAL R.D.'s.	Urban District	Rural S.R.D.'s.			TOTAL R.D.'s.	
		Birr (27)	Tulla-more (28)	Birr (27)	Ede-derry (28)	Tulla-more (29)			Athlone (30)	Athlone (30)	Delvin (31)	Mullin-gar (32)		
	ALL CAUSES	{ M. F.	29 27	37 36	159 151	56 34	115 96	66 63	330 281	59 49	96 80	79 81	181 179	356 340
1	Typhoid fever (including paratyphoid)	{ M. F.	.	.	2 1	.	.	.	2 1
2	Typhus	{ M. F.
3	Measles	{ M. F.	.	1	1	.	.	1	1	.	.	1	.	1
4	Scarlet fever	{ M. F.	.	.	.	1	.	.	1
5	Whooping-cough	{ M. F.	.	.	1 6	.	2	.	1 8	.	1	1	1 2	1 4
6	Diphtheria	{ M. F.	1	1 2	1	.	1	1 3	2 1	1 1	1	.	1 1	2 1
7	Dysentery	{ M. F.
8	Influenza	{ M. F.	.	1	2 5	.	1 1	1	3 7	1 1	2 3	.	4 5	6 8
9	Encephalitis lethargica	{ M. F.	1	.	1
10	Cerebro-spinal fever	{ M. F.	1	1	2
11	Tuberculosis of respiratory system	{ M. F.	6 5	2 5	7 4	.	6 6	8 10	13 15	4 6	5 9	4 5	7 15	16 29
12	Other tuberculous diseases	{ M. F.	2	2 1	4 1	2 1	5 3	2 3	11 5	2	4	1	1 2	1 7
13	Cancer	{ M. F.	2 2	6 2	13 10	6 3	17 6	8 4	36 19	6 3	13 5	5 6	19 18	37 29
14	Diabetes mellitus	{ M. F.	.	.	3	.	2	.	5	1	.	.	3 1	3 1
15	Cerebral hæmorrhage,	{ M. F.	1 2	.	8 12	2 1	7 5	1 7	17 18	2 3	5 5	5 10	16 13	26 28
16	Heart disease	{ M. F.	5 4	6 3	32 20	18 7	21 16	11 7	71 43	12 9	17 17	21 14	33 31	71 62
17	Other circulatory diseases	{ M. F.	1	.	2	1 1	1 1	1	4 2	4	2 1	.	3 4	5 6

18	Bronchitis	M. F.	2	1	6 10	3	6	3	15 16	1 1	7 1	7 3	6 6	20 10	
19	Pneumonia (all forms)	M. F.	1 1	1	6 5	1	3 6	2 1	10 11	2 1	4 4	6 4	10 15	20 23	
20	Other respiratory diseases	M. F.		1	5 1	2	3	1	10 1	2			2 4	2 4	
21	Gastric and duodenal ulcer	M. F.	1	1	1 1			2	1 1	1	1	2	4	7	
22	Diarrhoea and enteritis (under 2 years)	M. F.		1	1 1	1	1	1	3 1	2 1			1	1	
23	Appendicitis	M. F.			1				1			1		1	
24	Cirrhosis of the liver	M. F.									1			1	
25	Other diseases of liver, etc.	M. F.				1			1						
26	Other digestive diseases	M. F.	2 1	1	4 2	3 2	3 1	3 1	10 5	1	2	1 1	5 4	6 7	
27	Acute and chronic nephritis	M. F.	2	1 4	2 2	6 2	3 1	3 4	11 5	3 3	1 3	4	8 6	13 9	
28	Puerperal sepsis	F.		1				1				1		1	
29	Other puerperal causes	F.	1	1			1	2	1		1	1	2	4	
30	Congenital debility, etc. (Nos. 157-161)	M. F.	1 2	2	3 6	6 1	2 1	1 4	11 8	5 3	3 1	1 6	10 6	14 13	
31	Senility	M. F.	1 5	4 7	38 47	3 4	20 27	5 12	61 78	2 10	22 11	12 17	21 22	55 50	
32	Suicide	M. F.		1	1			1	1		2			2	
33	Other violence... ..	M. F.	1	2	4 1	1 2	2 5	3	7 8		2 2	2 2	5 5	9 9	
34	Other defined causes	M. F.	3 1	7	12 12	3	10 7	10 1	22 22	6 6	8 10	6 6	21 15	35 31	
35	Causes ill-defined or unknown	M. F.			1 2		1 1		2 3	1 1		1	1	1 1	
Deaths under one year of age			M. F.	2 3	5 4	9 17	7 2	5 4	7 7	21 23	9 6	5 2	2 11	21 13	28 26
,, 65 years and upwards			M. F.	12 19	12 11	85 91	31 15	72 54	24 21	188 160	18 21	55 38	47 42	95 85	197 165
Uncertified Deaths			M. F.	1 2	2	40 51	1 2	23 24	1 4	64 77	4 8	19 16	16 20	29 35	64 71
Number of Births			M. F.	37 36	48 72	179 169	68 67	138 166	85 108	385 402	84 85	113 93	95 91	246 252	452 436
Population (Census, 1936)				3,297	5,125	20,141	6,562	16,128	8,432	42,831	7,246	10,854	10,050	26,490	47,394

ABSTRACT VI.—continued.—CAUSES OF DEATH, &c., during the Year 1936, by Administrative Counties, distinguishing Urban Districts and the rural portions of Superintendent Registrars' Districts, arranged by Provinces.

No	CAUSES OF DEATH, ETC.	WEXFORD COUNTY								WICKLOW COUNTY									
		Urban Districts.			Rural S.R.D.'s.				TOTAL U.D.'s.	TOTAL R.D.'s.	Urban Districts			Rural S.R.D.'s.			TOTAL U.D.'s.	TOTAL R.D.'s.	
		Ennis-corthy (33)	New Ross (35)	Wex-ford (36)	Ennis-corthy (33)	Gorey (34)	New-Ross (35)	Wex-ford (36)			Ark-low (38)	Bray (38)	Wick-low (38)	Baltin-glass (37)	Rath-drum (38)	Shill-elagh (39)			
	ALL CAUSES	M. 31 F. 33	32 37	89 93	190 156	94 138	120 117	159 163	152 163	563 574	37 36	78 67	23 20	86 60	166 154	67 59	138 123	319 273	
1	Typhoid fever (including paratyphoid)	M. F.	
2	Typhus	M. F.	
3	Measles	M. F.	.	5	1	1	1	1	5	2 3	3 1	.	3 1	
4	Scarlet fever	M. F.	1	.	1	1	1	1	1 1	4 4	1	.	1	.	.	1	2	1	
5	Whooping-cough	M. F.	.	.	1	.	.	1 1	.	2 1	1	.	.	1	
6	Diphtheria	M. F.	.	.	3 3	3 2	.	2 3	.	8 8	.	2	.	.	1	.	2	1	
7	Dysentery... ..	M. F.	
8	Influenza	M. F.	1	1	1	3 3	1	2 1	3 1	6 5	.	4 1	1	.	2 5	1	5 1	2 6	
9	Encephalitis lethargica	M. F.	1	1	.	.	2	
10	Cerebro-spinal fever	M. F.	.	.	.	1	.	.	.	1	
11	Tuberculosis of respiratory system	M. F.	3 4	5 3	6 7	10 9	6 6	6 10	8 14	14 39	4 1	8 4	2 2	3 2	12 10	4 3	14 7	19 15	
12	Other tuberculous diseases	M. F.	1 1	2	4 5	4 2	4 2	2 6	2 4	5 8	12 14	1 1	2	2 1	1	1	3 1	3 2	
13	Cancer	M. F.	3 3	3 2	8 9	11 10	4 13	9 12	17 14	41 49	6 6	5 6	6 4	7 6	12 10	3 1	17 16	22 17	
14	Diabetes mellitus	M. F.	.	.	1	1	3	1	3	5 4	.	.	.	2	3	1 1	.	3 4	
15	Cerebral hæmorrhage	M. F.	2 5	1 2	2 7	6 9	6 9	9 7	5 14	21 39	4 3	8 1	3 2	4 2	10 14	6 5	15 6	20 21	
16	Heart disease	M. F.	7 7	8 6	17 19	41 29	20 23	25 26	36 35	32 32	122 113	3 3	12 14	4 2	15 10	31 33	15 10	19 19	61 53
17	Other circulatory diseases	M. F.	.	1	2	3 3	1 2	2 1	4 2	3 8	.	1 3	.	2 2	2	3	1 4	7 2	

18	Bronchitis... ..	M.	5	13	5	1	1	25	2	4	3	3	15	2	6	20		
		F.	2	11	10	5	10	8	36	6	3	2	1	9	11	10		
19	Pneumonia (all forms)	M.	1	6	6	8	10	7	35	1	8	2	8	14	3	25		
		F.	1	4	6	6	6	10	22	1	5	2	1	9	4	14		
20	Other respiratory diseases	M.	2	3	1	4	1	3	9	3	3	2	7	2	3	11		
		F.	4	2	1	3	1	4	7	9	9	2	2	1	9	3		
21	Gastric and duodenal ulcer	M.	2	2	3	3	3	3	5	2	2	2	2	2	2	2		
		F.	1	1	1	1	1	1	1	1	1	1	1	1	1	2		
22	Diarrhoea and enteritis (under 2 years)	M.	1	1	2	2	1	6	2	1	1	1	5	2	2	5		
		F.	4	2	1	1	1	2	1	1	1	1	5	1	5	5		
23	Appendicitis	M.	1	1	1	1	1	1	1	1	1	1	1	1	1	1		
		F.	1	1	1	1	1	2	2	2	2	2	2	2	2	2		
24	Cirrhosis of the liver	M.	1	1	1	1	1	1	1	1	1	1	1	1	1	1		
		F.	1	1	1	1	1	1	1	1	1	1	1	1	1	1		
25	Other diseases of liver, etc....	M.	1	2	2	2	1	3	1	2	1	2	2	2	3	2		
		F.	1	2	2	2	1	4	4	2	1	2	2	2	3	2		
26	Other digestive diseases	M.	1	6	2	2	3	1	11	1	4	1	3	8	3	6		
		F.	1	4	2	2	3	2	9	1	1	1	1	5	2	14		
27	Acute and chronic nephritis	M.	1	6	3	7	6	5	22	3	2	10	6	2	5	18		
		F.	1	4	5	1	9	5	19	3	3	2	4	3	3	9		
28	Puerperal sepsis	F.	1	1	1	1	1	1	4	2	1	1	2	1	3	4		
29	Other puerperal causes	F.	2	2	2	2	1	3	5	1	1	1	1	2	2	2		
30	Congenital debility, etc. (Nos. 157-161)	M.	1	6	4	5	5	11	20	2	7	2	6	4	10	12		
		F.	2	7	10	2	2	5	21	2	6	5	10	1	9	16		
31	Senility	M.	1	24	13	19	25	9	81	2	1	12	10	7	4	29		
		F.	4	25	21	18	25	18	89	2	2	17	8	16	5	41		
32	Suicide	M.	1	1	1	2	1	1	4	2	1	2	1	1	1	1		
		F.	1	1	1	1	1	2	2	1	1	2	1	1	2	2		
33	Other violence	M.	5	5	2	8	1	5	16	1	1	10	2	2	1	12		
		F.	1	1	3	2	2	3	8	1	1	2	1	1	1	3		
34	Other defined causes	M.	2	23	7	11	16	10	57	4	5	9	11	4	10	24		
		F.	1	17	11	11	12	10	51	5	5	4	14	5	14	23		
35	Causes ill-defined or unknown	M.	4	4	1	3	1	1	9	1	1	1	3	1	1	4		
		F.	2	3	2	1	1	6	6	1	1	1	1	1	4	4		
Deaths under one year of age			M.	2	15	5	10	22	40	5	12	2	3	16	7	19	26	
		F.	1	14	10	5	5	14	34	3	8	1	6	19	12	25		
.. 65 years and upwards			M.	13	92	46	57	60	285	17	28	11	47	32	37	166		
		F.	15	76	71	60	89	60	296	17	28	8	31	71	53	135		
Uncertified Deaths			M.	32	17	22	16	1	87	3	12	9	14	9	3	35		
		F.	33	20	28	15	15	2	96	4	7	13	11	4	31			
Number of Births			M.	85	171	132	138	314	672	58	105	29	84	210	49	192	343	
		F.	60	144	118	120	142	247	587	47	106	31	78	219	56	184	353	
Population (Census, 1936)				5,871	33,681	13,841	14,314	19,157	33,152	70,993	4,679	10,119	3,183	9,842	23,362	7,271	17,981	40,475

ABSTRACT VI.—continued.—CAUSES OF DEATH, &c., during the year 1936, by Administrative Counties, distinguishing Urban Districts and the rural portions of Superintendent Registrars' Districts, arranged by Provinces.

No.	CAUSES OF DEATH, ETC.	CLARE COUNTY										TOTAL U.D.'s	TOTAL R.D.'s
		Urban Districts		Rural S.R.D.'s									
		Ennis (42)	Kilrush (45)	Ballyvaughan (40)	Corofin (41)	Ennis (42)	Ennis-tymon (43)	Killa-dysert (44)	Kilrush (45)	Scarriff (46)			
	ALL CAUSES	M. 51 F. 36	M. 17 F. 28	M. 21 F. 19	M. 36 F. 28	M. 104 F. 103	M. 97 F. 87	M. 45 F. 46	M. 107 F. 120	M. 192 F. 167	68 64	602 570	
1	Typhoid fever (including paratyphoid)	M. . F. .	M. . F. .	M. . F. .	M. . F. .	M. 1 F. .	M. . F. .	M. . F. .	M. . F. .	M. . F. .		1	
2	Typhus	M. . F. .	M. . F. .	M. . F. .	M. . F. .	M. . F. .	M. . F. .	M. . F. .	M. . F. .	M. . F. .			
3	Measles	M. . F. .	M. . F. .	M. . F. .	M. . F. .	M. 1 F. .	M. . F. .	M. . F. .	M. . F. .	M. 1 F. .		2	
4	Scarlet fever	M. . F. .	M. . F. .	M. . F. .	M. . F. .	M. . F. .	M. . F. .	M. 1 F. .	M. . F. .	M. . F. .		1	
5	Whooping-cough	M. . F. .	M. . F. .	M. . F. .	M. . F. .	M. . F. .	M. . F. .	M. . F. .	M. 1 F. 1	M. 1 F. 1		2 2	
6	Diphtheria	M. . F. .	M. . F. .	M. . F. .	M. . F. .	M. 1 F. .	M. 2 F. 1	M. 1 F. .	M. 1 F. 1	M. 2 F. 1		6 3	
7	Dysentery	M. . F. .	M. . F. .	M. . F. .	M. . F. .	M. . F. .	M. . F. .	M. . F. .	M. . F. .	M. . F. .			
8	Influenza	M. 1 F. .	M. . F. .	M. . F. .	M. . F. 1	M. 2 F. .	M. 3 F. 6	M. . F. 1	M. 7 F. 9	M. 4 F. 3	1	16 20	
9	Encephalitis lethargica	M. . F. .	M. . F. .	M. . F. .	M. . F. .	M. . F. .	M. . F. .	M. . F. .	M. . F. .	M. . F. .			
10	Cerebro-spinal fever	M. . F. .	M. . F. .	M. . F. .	M. . F. .	M. . F. .	M. . F. .	M. . F. .	M. . F. .	M. . F. .			
11	Tuberculosis of respiratory system	M. 2 F. 1	M. . F. 1	M. 1 F. .	M. 2 F. 1	M. 6 F. 3	M. 4 F. 4	M. 1 F. 3	M. 9 F. 3	M. 7 F. 13	2 2	30 32	
12	Other tuberculous diseases	M. 2 F. 2	M. . F. 2	M. . F. .	M. 1 F. 1	M. 2 F. 1	M. 4 F. 4	M. 1 F. 1	M. 1 F. 2	M. 2 F. .	2 4	6 9	
13	Cancer	M. 2 F. 2	M. 1 F. 3	M. 3 F. 1	M. 5 F. 2	M. 9 F. 5	M. 4 F. 10	M. 3 F. 4	M. 9 F. 8	M. 15 F. 16	3 5	48 46	
14	Diabetes mellitus'	M. 1 F. .	M. . F. .	M. . F. .	M. . F. .	M. 2 F. 3	M. . F. .	M. . F. 1	M. 1 F. .	M. 2 F. 1	1	5 5	
15	Cerebral hæmorrhage	M. 3 F. 2	M. 2 F. 2	M. 2 F. 1	M. 2 F. 6	M. 4 F. 8	M. 5 F. 9	M. 3 F. 2	M. 5 F. 12	M. 11 F. 10	5 4	32 48	
16	Heart disease	M. 14 F. 12	M. 3 F. 4	M. 7 F. 6	M. 7 F. 1	M. 27 F. 31	M. 10 F. 8	M. 8 F. 6	M. 21 F. 16	M. 33 F. 32	17 16	113 100	
17	Other circulatory diseases	M. . F. 2	M. . F. .	M. 1 F. .	M. . F. 1	M. 1 F. .	M. 1 F. .	M. . F. 1	M. . F. 2	M. 1 F. 1	2	5 4	

18	Bronchitis... ..	M. F.	4 1	2 2	1 3	1 3	5 2	6 5	2 2	2 4	5 6	6 3	22 25	
19	Pneumonia (all forms) ...	M. F.	2 1	1	.	1	4 6	14 2	.	8 5	14 7	2 2	41 20	
20	Other respiratory diseases ...	M. F.	1	1	.	1	2	5	2	1 2	2	1 1	13 3	
21	Gastric and duodenal ulcer...	M. F.	2 2	4 1	.	6 3	
22	Diarrhoea and enteritis (under 2 years)...	M. F.	1	1 1	.	.	.	2	2	.	3	2 1	5 2	
23	Appendicitis	M. F.	1	.	.	1	1	.	.	1	2	1	5	
24	Cirrhosis of the liver	M. F.	.	.	1	.	2 1	1	.	.	1	.	4 3	
25	Other diseases of liver, etc....	M. F.	.	1	.	.	1	1	1	1	1	1	2 3	
26	Other digestive diseases	M. F.	1 1	1	1	.	2 3	3 3	1 2	1 2	4 8	2 1	10 19	
27	Acute and chronic nephritis ...	M. F.	2 1	1	.	.	2 1	4 1	1 1	2 2	3 3	3 1	12 8	
28	Puerperal sepsis	F.	1	.	1	.	.	2	
29	Other puerperal causes	F.	.	2	.	.	2	.	.	.	2	2	4	
30	Congenital debility, etc. (Nos. 157-161)	M. F.	1 1	3 2	.	2 1	3 3	3 1	1 1	1 4	9 9	4 3	19 19	
31	Senility	M. F.	3 5	1 5	4 5	7 9	9 21	19 19	13 12	20 28	43 37	4 10	115 131	
32	Suicide	M. F.	.	.	.	1	2 1	1	.	1	1	.	5 2	
33	Other violence	M. F.	3	1 1	.	1	6 1	2	1 1	2 1	5 1	4 1	17 4	
34	Other defined causes	M. F.	8 4	1	1 2	4 2	9 8	7 7	1 5	13 7	16 8	8 5	51 39	
35	Causes ill-defined or unknown ...	M. F.	2 1	3 3	3	1 2	2 5	.	11 11	
Deaths under one year of age			M. F.	6 1	3 3	.	2 4	5 4	3 2	5 4	14 15	9 4	35 30	
,, 65 years and upwards			M. F.	22 18	8 10	17 16	21 20	50 52	27 26	61 73	115 86	30 28	344 325	
Uncertified Deaths			M. F.	2 2	2	1 5	11 14	18 29	30 29	9 14	26 32	48 43	2 4	143 166
Number of Births			M. F.	76 65	47 41	15 25	27 35	98 109	128 156	65 41	126 144	173 173	123 106	632 683
Population (Census, 1936)				5,897	3,393	3,263	3,866	12,730	14,376	6,827	18,863	20,549	9,290	80,474

ABSTRACT VI.—continued.—CAUSES OF DEATH, &c., during the Year 1936, by Administrative Counties, distinguishing Urban Districts and the rural portions of Superintendent Registrars' Districts, arranged by Provinces.

No.	CAUSES OF DEATH, ETC.	CORK COUNTY															
		Urban Districts										Rural S.R.D.'s					
		Clona- kilby (60)	Cobb (51)	Fermoy (53)	Kinsale (55)	Ma- croom (56)	Mallow (57)	Midle- ton (58)	Passage West (51)	Skib- bereen (60)	Youg- hal (62)	Bandon (47)	Bantry (48)	Castle- town (49)	Clona- kilby (60)	Cork (51)	Dun- manway (52)
ALL CAUSES	M. F.	20 23	47 42	35 25	23 25	12 14	39 43	12 17	11 16	22 20	46 47	110 86	72 84	56 54	99 99	312 292	54 80
1 Typhoid fever (including paratyphoid)	M. F.	1	.	.	1	.
2 Typhus	M. F.
3 Measles	M. F.	.	.	1 2	1	.	1	.	.
4 Scarlet fever	M. F.	2	.
5 Whooping-cough	M. F.	.	.	.	1	1	.	.
6 Diphtheria	M. F.	1	1	1	2 1	.
7 Dysentery	M. F.
8 Influenza	M. F.	.	1	1	1	.	1	1	.	.	3	1	1	1	1	4	1 3
9 Encephalitis lethargica	M. F.	1	.	.	.	2	.	.
10 Cerebro-spinal fever	M. F.	2	.
11 Tuberculosis of respiratory system	M. F.	2 5	2	1 2	1 2	1 2	5 5	1 3	2 1	.	2 4	3 4	9 3	5 7	8 7	18 16	3 2
12 Other tuberculous diseases	M. F.	1	1	1	.	1	2	.	.	.	2	1 1	2 1	.	1 1	6 3	1 1
13 Cancer	M. F.	2 1	6 4	5 1	3 1	1	3 3	.	1	6 2	2 3	10 6	6 6	3 1	7 6	36 34	7 7
14 Diabetes mellitus	M. F.	1	1	.	.	1	2
15 Cerebral hæmorrhage	M. F.	1	3 7	2	1 3	1 1	1 6	2	1	3 1	2 4	2 3	3 3	.	4 7	17 33	1 7
16 Heart disease	M. F.	3 3	17 13	7 4	6 7	4 4	6 7	2 1	2 8	1 4	6 10	23 22	7 13	7 6	18 13	78 74	5 13
17 Other circulatory diseases	M. F.	2 1	.	1	1	1	.	1	.	1	1	.	3	3	1 5	7 5	1

18	Bronchitis	M. F.	1 2	1 2	2 2	1 1	1 1	1 1	1 1	3 4	4 2	8 3	1 1	5 1	3 4	14 9	5 7		
19	Pneumonia (all forms)	M. F.	2	3	2	1 2	2 1	4 2	1	1 1	6 4	8 4	6 6	4 1	2 2	24 12	4 5		
20	Other respiratory diseases	M. F.	2	2 1	1	2	1 2	1 2	1	2	2 1	2 3	1 2	2	2 1	9 5			
21	Gastric and duodenal ulcer	M. F.	2 1	1	1	1	3	1	1	1	5 1				
22	Diarrhoea and enteritis (under 2 years)	M. F.	1	2	1	.	.	.	1	.	2	.	1	.	7 6				
23	Appendicitis	M. F.	1	.	1	.	1	.	.	1	.	2	1	.	3 3	1	1		
24	Cirrhosis of the liver	M. F.	1	.	1	.	1		
25	Other diseases of liver, etc.	M. F.	1	.	2	.	.	.	1 3				
26	Other digestive diseases	M. F.	1	.	1	.	2	1	1	1 1	.	3 4	5 3	1	2 7	6 6	1 2		
27	Acute and chronic nephritis	M. F.	1 2	2	.	2	.	2 1	1	2	.	5 1	3 3	4 2	2 3	5 5	1 2		
28	Puerperal sepsis	F.	1	.	.	2	1			
29	Other puerperal causes	F.	.	.	1	2	1			
30	Congenital debility, etc. (Nos. 157-161)	M. F.	2	1 1	1 2	1 1	4 3	1	2	1 2	3 1	7 4	3 2	3 1	4 4	15 11	2 2		
31	Senility	M. F.	3	2 2	4 7	1 3	2 1	2 3	2 5	.	3	16 20	12 24	17 24	27 27	18 28	13 18		
32	Suicide	M. F.	.	2	.	.	.	1	.	.	1	.	.	1	1				
33	Other violence	M. F.	1 1	2 1	.	1	6 1	1 1	1	9 7	1			
34	Other defined causes	M. F.	2 2	5 5	8 2	3 2	4 4	2	1	1	4 5	10 6	7 9	3 5	10 5	28 16	8 3		
35	Causes ill-defined or unknown	M. F.	.	.	1	2	1	1 1	2 1	2	1		
Deaths under one year of age			M. F.	2	5 1	6 3	3 1	2	7 6	1 2	2 3	2 2	6 5	7 4	4 2	5 5	36 22	3 4	
,, 65 years and upwards			M. F.	7 14	22 23	10 11	8 10	5 6	10 21	4 7	5 9	12 10	15 22	53 48	34 52	34 36	55 63	134 144	28 44
Uncertified Deaths			M. F.	1 3	1	3 4	2	1 1	1 1	1	.	1 3	.	16 12	12 31	19 30	35 38	14 28	17 19
Number of Births			M. F.	28 17	53 64	35 41	16 12	16 18	49 51	23 27	21 14	21 16	48 36	139 131	101 81	61 47	72 114	426 357	71 87
Population (Census, 1936)				2,961	6,075	4,125	2,391	2,385	4,948	2,711	2,649	2,542	5,129	14,864	10,329	7,775	11,740	50,448	10,343

ABSTRACT VI.—continued.—CAUSES OF DEATH, &c., during the Year 1936, by Administrative Counties, distinguishing Urban Districts and the rural portions of Superintendent Registrars' Districts, arranged by Provinces.

No.	CAUSES OF DEATH, ETC.	CORK COUNTY—continued.										TOTAL U.D.'s.	TOTAL R.D.'s.	CORK COUNTY BOROUGH (63)
		Rural S.R.D.'s.												
		Fermoy (53)	Kanturk (54)	Kinsale (55)	Ma-croom (56)	Mallow (57)	Midle- ton (58)	Mill- street (59)	Skibber- een (60)	Schull (61)	Youghal (62)			
	ALL CAUSES	M. 134	M. 134	M. 89	M. 94	M. 128	M. 117	M. 50	M. 114	M. 59	M. 26	267	1,628	643
		F. 142	F. 139	F. 60	F. 73	F. 134	F. 95	F. 51	F. 98	F. 44	F. 25	272	1,556	549
1	Typhoid fever (including paratyphoid)	M. .	M. .	M. 1	M. .	M. .	M. .	M. .	M. .	M. .	M. .	.	.	2
		F. .	F. .	F. .	F. .	F. .	F. .	F. .	F. .	F. .	F. .	.	.	5
2	Typhus	M. .	M. .	M. .	M. .	M. .	M. .	M. .	M. .	M. .	M.
		F. .	F. .	F. .	F. .	F. .	F. .	F. .	F. .	F. .	F.
3	Measles	M. 2	M. .	M. .	M. .	M. 2	M. .	M. .	M. .	M. .	M. .	1	5	3
		F. .	F. .	F. .	F. .	F. .	F. .	F. .	F. .	F. .	F. .	2	2	4
4	Scarlet fever	M. .	M. .	M. .	M. .	M. .	M. .	M. .	M. .	M. .	M. .	.	.	1
		F. .	F. .	F. .	F. .	F. .	F. .	F. .	F. .	F. .	F. .	.	.	6
5	Whooping-cough	M. .	M. 1	M. .	M. .	M. .	M. .	M. .	M. .	M. .	M. .	.	.	2
		F. 1	F. 2	F. .	F. .	F. .	F. .	F. 1	F. 1	F. .	F. .	1	6	3
6	Diphtheria	M. 1	M. 2	M. .	M. .	M. 3	M. 1	M. .	M. .	M. .	M. .	1	10	8
		F. 2	F. 3	F. .	F. .	F. .	F. .	F. .	F. .	F. .	F. .	1	6	4
7	Dysentery... ..	M. .	M. .	M. .	M. .	M. .	M. .	M. .	M. .	M. .	M.
		F. .	F. .	F. .	F. .	F. .	F. .	F. .	F. .	F. .	F.
8	Influenza	M. 2	M. 3	M. 2	M. .	M. .	M. 1	M. 1	M. .	M. .	M. .	2	6	3
		F. 2	F. 6	F. 2	F. .	F. 2	F. 2	F. .	F. .	F. .	F. .	1	3	3
9	Encephalitis lethargica	M. 1	M. .	M. 1	M. .	M. .	M. .	M. .	M. .	M. .	M. .	.	.	2
		F. .	F. .	F. .	F. .	F. .	F. .	F. .	F. .	F. .	F. .	1	2	1
10	Cerebro-spinal fever	M. .	M. .	M. .	M. .	M. .	M. .	M. .	M. .	M. .	M. .	.	.	1
		F. .	F. .	F. .	F. .	F. .	F. .	F. .	F. .	F. .	F. .	.	.	1
11	Tuberculosis of respiratory system	M. 8	M. 8	M. 2	M. 6	M. 11	M. 9	M. 1	M. 6	M. 3	M. 2	17	102	48
		F. 15	F. 8	F. 1	F. 5	F. 8	F. 7	F. 1	F. 3	F. .	F. 2	24	89	34
12	Other tuberculous diseases	M. .	M. 2	M. 1	M. .	M. .	M. 2	M. .	M. 2	M. .	M. .	5	18	17
		F. 1	F. 1	F. 1	F. .	F. 4	F. 1	F. 2	F. 2	F. 2	F. .	4	21	10
13	Cancer	M. 19	M. 7	M. 5	M. 9	M. 14	M. 12	M. 6	M. 6	M. 1	M. 1	27	149	82
		F. 9	F. 8	F. 5	F. 6	F. 9	F. 10	F. 3	F. 2	F. 3	F. .	17	115	45
14	Diabetes mellitus	M. 1	M. 1	M. .	M. 1	M. 1	M. 1	M. 1	M. 1	M. .	M. .	.	.	9
		F. 3	F. 2	F. .	F. .	F. 2	F. .	F. .	F. .	F. 1	F. .	.	.	5
15	Cerebral hæmorrhage	M. 7	M. 4	M. 4	M. 8	M. 4	M. 8	M. 5	M. 11	M. 1	M. .	14	79	30
		F. 9	F. 9	F. 3	F. 2	F. 7	F. 4	F. 3	F. 10	F. 2	F. .	25	107	38
16	Heart disease	M. 24	M. 30	M. 9	M. 19	M. 21	M. 22	M. 10	M. 15	M. 9	M. 6	54	303	145
		F. 21	F. 14	F. 14	F. 13	F. 28	F. 27	F. 14	F. 18	F. 7	F. 6	61	305	137
17	Other circulatory diseases	M. 1	M. 4	M. 2	M. 1	M. 2	M. .	M. .	M. 3	M. 2	M. .	7	30	13
		F. 1	F. 4	F. 2	F. 1	F. .	F. .	F. .	F. 3	F. 1	F. 1	2	30	6

18	Bronchitis...	M.	4	5	5	2	5	4	4	3	1	4	13	67	29	
		F.	8	6	3	2	12	6	6	5	1		13	78	29	
19	Pneumonia (all forms)	M.	7	5	3	4	2	7	6	1	3	20	86	54		
		F.	7	6		5	3	4	3	3	3	13	64	40		
20	Other respiratory diseases	M.	1	2	3	2	8	2	2	4	1	12	41	14		
		F.	1	1	1	1	3	2	2	3	1	5	23	10		
21	Gastric and duodenal ulcer...	M.	1	2		3	1	7			1	2	6	22	8	
		F.			1		1	2				3	6	2		
22	Diarrhoea and enteritis (under 2 years)	M.	3	1		1		1		2	1	1	6	17	21	
		F.	2					1			1		1	12	22	
23	Appendicitis	M.	3	1	1	1		2	1				3	16	4	
		F.	2			1	1	1					1	9	5	
24	Cirrhosis of the liver	M.			1			2						4	5	
		F.												2		
25	Other diseases of liver, etc....	M.	1			2						1	1	5		
		F.		1		1	1	1	1			2	2	8	3	
26	Other digestive diseases	M.	1	4	2	3	4	2	2	2			3	36	7	
		F.		3		5	4	2	2	4			9	42	7	
27	Acute and chronic nephritis	M.	4		3	1	5	2		2	5	1	6	43	5	
		F.	4	2			3		1	3		1	8	29	13	
28	Puerperal sepsis	F.			1						1			6	1	
29	Other puerperal causes	F.	1	2	1			2	2	1			1	12	4	
30	Congenital debility, etc. (Nos. 157-161)	M.	3	12	1	1	3	7	3	4	2		15	70	28	
		F.	5	9	4	6	5	4	1	4			13	62	23	
31	Senility	M.	26	20	12	17	25	15	6	28	28	5	15	285	27	
		F.	30	36	15	16	27	15	4	27	21	2	36	334	36	
32	Suicide	M.	1			1							4	3	2	
		F.												1	2	
33	Other violence	M.	1	1	2	2	3	1	1	5	1		4	33	15	
		F.	1	3		1	1	1					2	18	14	
34	Other defined causes	M.	9	16	8	10	13	5	7	12	1	2	27	149	60	
		F.	13	11	4	6	12	3	6	7	3		23	109	38	
35	Causes ill-defined or unknown	M.	4	3	3		1	4		2	1			26	4	
		F.	3	3		2	1	2	1	2			1	17	4	
Deaths under one year of age			M.	6	11	3	4	7	11	4	6	4	34	115	78	
			F.	9	13	4	5	8	5	3	7	2	22	98	74	
,, 65 years and upwards			M.	72	65	35	53	66	55	28	67	46	12	98	837	
			F.	72	71	39	50	76	58	27	60	31	11	133	872	
Uncertified Deaths			M.	23	25	6	21	8	19	11	34	24	3	7	287	
			F.	29	56	12	21	16	20	10	36	19	2	16	559	
Number of Births			M.	165	208	65	132	204	108	70	119	56	29	310	2,026	
			F.	155	194	64	123	195	84	71	119	54	15	296	1,914	
Population (Census, 1936)				20,558	20,454	9,191	15,375	19,559	13,901	9,019	15,445	6,307	3,550	35,916	238,867	80,713

ABSTRACT VI.—continued.—CAUSES OF DEATH, &c., during the Year 1936, by Administrative Counties, distinguishing Urban Districts, and the rural portions of Superintendent Registrars' Districts, arranged by Provinces.

239
1584
1823

No.	CAUSES OF DEATH, ETC.	KERRY COUNTY.										TOTAL U.D.'s.	TOTAL R.D.'s.
		Urban Districts			Rural S.R.D.'s.								
		Kill-arney (67)	Lis-towel (68)	Tralee (69)	Caher-civeen (64)	Dingle (65)	Ken-mare (66)	Kill-arney (67)	Lis-towel (68)	Tralee (69)			
	ALL CAUSES	M. 35	F. 24	70	115	111	67	166	171	199	129	829	
		30	22	58	100	73	62	174	166	180	110	755	
1	Typhoid fever (including Paratyphoid) ...	M. 1	F. .	1	.	1	.	.	1	3	1	5	
		1	.	.	1	1	1	3	
2	Typhus	M. .	F.	
3	Measles	M. .	F. .	2	1	2	1	1	5	2	2	12	
		.	.	1	2	.	.	.	1	1	1	4	
4	Scarlet fever	M. .	F.	1	.	.	1	
5	Whooping-cough	M. .	F. .	.	1	1	1	
		1	1	1	1	
6	Diphtheria	M. .	F.	1	.	.	.	1	
		2	.	.	2	
7	Dysentery	M. .	F.	
8	Influenza	M. 2	F. .	.	1	4	.	6	3	4	2	18	
		.	.	2	.	3	2	7	4	10	2	26	
9	Encephalitis lethargica	M. .	F.	
10	Cerebro-spinal fever	M. .	F.	
11	Tuberculosis of respiratory system ...	M. .	F. .	3	8	9	5	8	11	14	11	53	
		.	.	5	5	9	5	13	9	10	5	54	
12	Other tuberculous diseases	M. 3	F. .	2	2	3	.	6	4	4	5	19	
		.	1	1	2	3	1	3	2	3	2	12	
13	Cancer	M. 1	F. .	8	13	3	8	12	23	15	11	74	
		5	4	8	5	2	3	17	7	17	17	51	
14	Diabetes mellitus	M. .	F. .	.	3	1	.	1	1	2	.	8	
		1	3	1	.	5	
15	Cerebral hæmorrhage... ..	M. 1	F. .	3	9	5	4	6	9	10	3	43	
		.	3	2	10	5	3	11	6	7	6	42	
16	Heart disease	M. 11	F. .	14	12	20	10	26	16	24	29	108	
		11	6	14	9	9	8	25	27	29	31	107	
17	Other circulatory diseases	M. 1	F. .	1	4	1	1	2	2	2	2	12	
		.	.	1	3	.	.	3	3	2	1	11	

18	Bronchitis	{ M. F.	3 1	3 1	3 1	6 5	2 5	2 5	7 7	3 10	6 4	9 2	26 31	
19	Pneumonia (all forms)	{ M. F.	1 1	5 4	6 9	8 5	5 6	13 14	11 16	19 9	6 4	62 59		
20	Other respiratory diseases	{ M. F.	1 1	1 1	2 1	1 1	2 1	2 1	1 1	2 4	3 1	7 6		
21	Gastric and duodenal ulcer	{ M. F.	1 1	1 3	1 1	1 1	1 1	4 2	6 2	4 1	1 1	16 6		
22	Diarrhoea and enteritis (under 2 years)	{ M. F.	4 3	2 1	2 1	2 1	2 1	4 4	5 1	6 4	6 4	9 5		
23	Appendicitis	{ M. F.	1 1	2 1	3 1	3 1	1 1	1 1	2 1	1 1	9 1			
24	Cirrhosis of the liver	{ M. F.	1 1	1 1	1 1	1 1	1 1	1 1	1 1	1 1	1 2			
25	Other diseases of liver, etc.	{ M. F.	1 1	1 1	1 1	1 1	1 1	2 2	2 1	2 1	3 7			
26	Other digestive diseases	{ M. F.	1 1	1 4	4 2	2 1	1 1	2 1	5 1	5 3	6 19	8		
27	Acute and chronic nephritis	{ M. F.	1 1	2 2	2 1	6 2	2 2	3 8	4 2	4 4	3 2	19 17		
28	Puerperal sepsis	F.	1 1	1 1	1 1	1 1	1 1	2 2	2 3	2 3	3 7			
29	Other puerperal causes	F.	4 5	4 1	1 2	2 3	1 2	5 4	5 3	10 5	9 6	26 14		
30	Congenital debility, etc. (Nos. 157-761)	{ M. F.	1 1	3 2	5 5	31 28	21 21	13 21	28 35	28 37	35 42	8 8	156 184	
31	Senility	{ M. F.	1 1	1 1	1 1	1 1	1 1	2 1	1 1	1 1	1 1	3 1		
32	Suicide	{ M. F.	1 1	3 1	2 1	1 1	2 1	5 4	3 4	5 4	4 1	18 10		
33	Other violence	{ M. F.	3 1	3 1	6 6	5 8	9 4	11 3	16 9	18 19	18 9	12 7	77 52	
34	Other defined causes	{ M. F.	1 1	2 3	7 4	46 47	37 27	18 22	56 62	42 50	57 62	9 5	256 270	
35	Causes ill-defined or unknown	{ M. F.	38 43	40 39	114 95	104 98	93 96	93 67	275 210	265 277	274 238	192 177	1,104 986	
Deaths under one year of age			{ M. F.	10 9	4 3	5 3	3 4	7 4	13 11	19 8	16 10	19 12	60 33	
,, 65 years and upwards			{ M. F.	11 13	8 10	32 26	74 60	52 44	32 43	90 90	87 102	97 89	51 49	432 428
Uncertified Deaths			{ M. F.	1 1	2 1	7 3	46 47	37 27	18 22	56 62	42 50	57 62	9 5	256 270
Number of Births			{ M. F.	38 43	40 39	114 95	104 98	93 96	93 67	275 210	265 277	274 238	192 177	1,104 986
Population (Census, 1936)				5,608	3,098	10,285	15,368	13,825	10,140	26,036	26,283	29,132	18,991	120,784

ABSTRACT VI.—continued.—CAUSES OF DEATH, &c., during the Year 1936, by Administrative Counties, distinguishing Urban Districts and the rural portions of Superintendent Registrars' Districts, arranged by Provinces.

No.	CAUSES OF DEATH, ETC.	LIMERICK COUNTY					LIMERICK COUNTY BOROUGH (75)	TIPPERARY NORTH RIDING						TOTAL U.D.'s.	TOTAL R.D.'s.		
		Rural S.R.D.'s.						Urban Districts			Rural S.R.D.'s.						
		Croom (70)	Kil- mallock (71)	Lim- erick (72)	New- castle (73)	Bath- keale (74)		TOTAL R.D.'s.	Nenagh (77)	Temple- more (79)	Thur- les (79)	Borris- okane (76)	Nenagh (77)			Roscrea (78)	Thurles (79)
ALL CAUSES	M. F.	74 62	198 151	177 153	174 171	120 111	743 648	298 319	47 29	10 17	29 33	66 63	114 113	64 75	120 103	86 84	364 354
1 Typhoid fever (including paratyphoid)	M. F.	.	1	.	.	1	2 1	.	1	1	.	1
2 Typhus	M. F.
3 Measles	M. F.	1	.	1	.	.	2	2	.	3
4 Scarlet fever	M. F.	1	.	.	.	1
5 Whooping-cough	M. F.	1	2	3	.	.	5 5	7 13	.	.	.	1	1	.	.	.	1 1
6 Diphtheria	M. F.	.	.	.	3	2	5 4	4	.	.	1	1	.	.	.	1	1 4
7 Dysentery	M. F.	1
8 Influenza	M. F.	.	4 6	3 2	4 3	1	12 12	3 4	.	.	.	1	2 1	2 7	1 4	.	6 12
9 Encephalitis lethargica	M. F.	1	1
10 Cerebro-spinal fever	M. F.
11 Tuberculosis of respiratory system	M. F.	6	12 11	7 3	8 12	6	39 33	21 23	2 3	1 2	.	2 5	8 6	4 5	5 6	3 10	19 22
12 Other tuberculous diseases	M. F.	1	1 3	4 1	2	3	11 4	5 9	.	.	2 1	2 2	3 2	.	5	2 1	8 4
13 Cancer	M. F.	6 6	20 15	14 9	9 11	10 11	59 52	26 30	8 3	1	1	4 3	10 8	3 5	8 6	10 3	25 22
14 Diabetes mellitus	M. F.	1 2	1	1	1	3	3 8	1	.	.	1	1	1	.	1	1	2 2
15 Cerebral hæmorrhage	M. F.	4	10 9	9 10	8 11	4 6	31 40	17 14	3	.	1 1	5 10	4 3	6 4	9 12	4 1	24 29
16 Heart disease	M. F.	27 14	31 27	35 39	35 28	24 14	152 122	57 83	5 3	2 5	5 7	10 8	19 24	11 13	24 16	12 15	64 61
17 Other circulatory diseases	M. F.	2 1	3 2	4 3	4 3	3 1	16 10	4 4	.	.	1 2	2 1	.	2 1	.	1 2	4 3

18	Bronchitis	M. F.	1 10	10 9	10 9	5 6	5 7	30 33	22 19	4 3	1 1	2 3	4 5	1 4	11 9	5 4	18 21
19	Pneumonia (all forms)	M. F.	2 3	17 3	11 8	10 9	7 7	47 30	21 20	2 1	1 3	3 1	1 1	3 3	9 6	3 5	13 10
20	Other respiratory diseases	M. F.	1 2	6 1	3 1	3 3	2 1	12 8	2 2	2 .	.	1 .	2 1	2 1	2 1	2 .	5 3
21	Gastric and duodenal ulcer	M. F.	1 .	1 .	1 .	3 2	1 .	6 3	6	1 .	.	.	1 .
22	Diarrhoea and enteritis (under 2 years)	M. F.	2 1	1 4	7 4	2 3	3 1	15 13	14 8	2 1	1 .	2 1	1 1	1 .	2 .	5 2	3 1
23	Appendicitis	M. F.	1 .	1 1	.	2 1	2 .	5 3	1 .	1 .	1 .	1 .	.	1 .	.	1 1	2 .
24	Cirrhosis of the liver	M. F.	.	.	.	3 .	.	3 .	1 .	.	.	2 .	1 .	.	1 .	.	3 1
25	Other diseases of liver, etc....	M. F.	2 .	2 4	1 .	2 2	1 .	7 7	.	.	1 .	1 2	.	1 .	.	1 .	2 2
26	Other digestive diseases	M. F.	1 2	6 4	6 3	4 2	3 1	20 12	13 17	1 .	.	.	3 2	1 3	5 3	1 3	9 8
27	Acute and chronic nephritis	M. F.	1 .	6 6	4 3	10 5	7 2	28 16	2 4	3 1	.	1 6	3 3	2 2	6 2	4 7	11 8
28	Puerperal sepsis	F.	.	1 .	1 .	2 .	1 .	5
29	Other puerperal causes	F.	.	2 .	1 .	1 .	.	4 .	2 .	1 .	1 .	.	1 .	.	1 .	2 .	2 .
30	Congenital debility, etc. (Nos. 157-161)	M. F.	4 3	14 6	5 5	9 12	10 8	42 34	21 10	3 2	2 2	1 1	6 4	3 4	4 5	7 6	14 14
31	Senility	M. F.	5 9	19 19	14 24	29 30	9 18	76 100	7 14	3 3	4 .	3 4	19 16	27 31	14 13	16 14	10 7
32	Suicide	M. F.	1 .	.	1 .	.	.	2 .	1	1	1 .
33	Other violence	M. F.	1 1	3 3	7 3	5 2	4 .	16 13	14 7	.	1 .	2 .	3 2	2 1	3 1	2 .	8 6
34	Other defined causes	M. F.	10 9	24 11	24 12	15 11	13 15	86 58	29 22	9 5	1 3	5 1	7 3	14 12	10 6	9 12	40 33
35	Causes ill-defined or unknown	M. F.	1 .	3 3	5 3	2 7	2 .	12 16	1 2	.	.	.	2 3	2 .	1 .	.	3 7
Deaths under one year of age			M. F.	8 6	20 17	19 13	13 19	76 68	58 37	11 5	2 4	7 4	3 7	13 7	5 7	9 10	20 13
, 65 years and upwards			M. F.	44 36	95 70	86 81	93 80	375 331	73 108	18 11	5 4	10 16	34 38	64 67	41 37	67 54	33 31
Uncertified Deaths			M. F.	6 9	24 25	35 36	36 50	17 27	118 147	11 8	1 2	3 3	16 12	23 29	9 10	25 21	4 7
Number of Births			M. F.	71 81	253 257	260 210	258 231	147 130	989 909	512 485	54 47	14 30	80 56	71 69	148 146	71 79	148 149
Population (Census, 1936)				10,004	23,023	26,207	23,666	16,722	99,622	41,395	4,900	1,940	5,594	8,789	15,778	7,950	14,471
																12,434	46,988

ABSTRACT VI.—continued.—CAUSES OF DEATH, &c., during the Year 1936, by Administrative Counties, distinguishing Urban Districts and the rural portions of Superintendent Registrars' Districts, arranged by Provinces.

No.	CAUSES OF DEATH, ETC.	TIPPERARY SOUTH RIDING										WATERFORD COUNTY						WATERFORD COUNTY BOROUGH (89)		
		Urban Districts				Rural S.R.D.'s.					TOTAL U.D.'s.	TOTAL R.D.'s.	U.D.						TOTAL R.D.'s.	
		Carrick-on-Suir (80)	Cashel (81)	Clonmel (83)	Tipperary (84)	Carrick-on-Suir (80)	Cashel (81)	Clogheen (82)	Clonmel (83)	Tipperary (84)			Dun-garvan (85)	Dun-garvan (85)	Kilmac-thomas (86)	Lis-more (87)	Water-ford (88)			
	ALL CAUSES	M. F.	43 36	28 18	65 61	33 35	27 19	159 154	90 90	49 41	117 107	169 150	442 411	34 44	97 101	44 34	83 59	114 120	338 314	199 197
1	Typhoid fever (including paratyphoid).	M. F.	.	1	1	1	1	1
2	Typhus	M. F.
3	Measles	M. F.	1	.	.	2	.	.	1
4	Scarlet fever	M. F.	1	1	.	.	1	1	1	.
5	Whooping-cough	M. F.	.	.	1	1	.	2	1	1	.	1	3	1	1	5
6	Diphtheria	M. F.	1	.	1	.	1	1	1	1	.	2	3	.	.	.	2	1	1	2
7	Dysentery	M. F.
8	Influenza	M. F.	.	.	1	1	.	1	.	1	3	2	4	.	1	.	.	1	2	3
9	Encephalitis lethargica	M. F.
10	Cerebro-spinal fever	M. F.
11	Tuberculosis of respiratory system.	M. F.	3 4	1 1	8 8	2 2	3 2	7 8	9 5	2 1	5 6	14 15	26 22	2 4	6 7	2 2	5 2	7 9	30 20	20 17
12	Other tuberculous diseases	M. F.	2 3	1	2	.	.	4 1	2 1	1 4	3 2	4 4	10 8	2 3	2 3	1 1	1 1	1 4	5 4	3 4
13	Cancer	M. F.	6 3	6 1	4 7	4 1	4 12	14 11	6 5	4 5	8 12	20 12	36 40	6 3	8 5	4 4	11 5	9 15	32 29	20 17
14	Diabetes mellitus	M. F.	.	.	1 2	1 1	1 2	1 1	2 1	1 1	.	2 3	3 4	2 4	1	2	.	1	4	2
15	Cerebral hæmorrhage	M. F.	1 3	2 2	2 7	3 3	5 2	12 8	4 4	3 3	7 8	8 15	31 25	.	4 6	1 4	1 1	3 12	9 23	11 13
16	Heart disease	M. F.	5 5	7 4	13 10	7 5	2 2	36 40	18 12	15 15	26 20	32 24	97 89	7 8	21 33	6 8	14 10	27 26	68 77	48 47
17	Other circulatory diseases	M. F.	1	.	1	1	1	8	6	1	1	2	17	.	3	3	4	2	12	6

18	Bronchitis ...	M. F.	6 2		5 2	2 5	1 1	7 10	5 3	1 3	5 9	13 19	2 3	7 1	1 2	8 2	2 6	18 11	10 13		
19	Pneumonia (all forms) ...	M. F.	3 2	1 2	2 4	1 1	1 1	10 6	3 3	1 4	3 7	17 19	3 2	2 3	2 1	1 1	7 3	12 8	8 11		
20	Other respiratory diseases	M. F.	2	1	1 2	1 1		3 3	3 1	2 1	3 5	8 5		2		1		3	2		
21	Gastric and duodenal ulcer	M. F.			2			3 1	1		2	4 2	1 1	1			1 1	2 1	6 2		
22	Diarrhoea and enteritis (under 2 years).	M. F.	4 3	1	2 1	1 3		1 3	1 4		4 2	7 8	6 9	3 1	2 1		1	3 1	10 10		
23	Appendicitis ...	M. F.				1		1 1				1 1		1				2			
24	Cirrhosis of the liver ...	M. F.						1									1	1	1		
25	Other diseases of liver, etc.	M. F.						2		2		4 3	1			1 1		1 1			
26	Other digestive diseases	M. F.	1 2			1		5 3		1 1	2 3	6 8		3 3	1 1	1 3	7 4	12 11	4 2		
27	Acute and chronic nephritis	M. F.		2 2	4 1	1		7 4		4 1	7 3	11 7	1 3	2 4		2	2 3	6 3	3 9		
28	Puerperal sepsis ...	F.								1		1					2	2	1		
29	Other puerperal causes	F.			1				2	1		1	3						2		
30	Congenital debility, etc. (Nos. 157-161).	M. F.	1 2	3 2	2	2 3	2 1	9 8	3 1	4 5	8 5	19 16	3 2	1 2	2	2	6 5	9 9	6 6		
31	Senility ...	M. F.	7 6	1	2 4	2 1	1 3	11 27	16 24	8 3	19 19	12 11	55 76	4 6	17 20	13 8	17 14	13 21	60 63	3 8	
32	Suicide ...	M. F.				1					1	1	1	1				1	1		
33	Other violence...	M. F.	1		3	1	1	2	1	3	7	3	14		4		3	5	12	5	
34	Other defined Causes ...	M. F.	3 1	3 1	9 9	3 5	5 2	15 11	8 8	3 1	11 10	18 16	42 32	1 4	9 7	6 5	9 5	14 9	38 22	23 18	
35	Causes ill-defined or unknown.	M. F.					1		2	1			2 3		1 1	3 3	1	5 6	1		
Deaths under one year of age			M. F.	6 4	4 3	9 4	3 7	4	21 15	13 11	2 2	11 11	22 18	51 39	4 7	4 8	4 5	8 9	19 22	34 25	
,, 65 years and upwards			M. F.	16 18	13 10	17 21	15 14	13 10	77 85	43 49	28 22	54 53	61 63	215 219	13 17	58 60	26 20	51 31	53 61	188 172	63 84
Uncertified Deaths			M. F.	3 2				3 3	16 30	20 29	4 1	23 13	3 2	66 76	2 1	10 26	13 12	14 10	8 9	45 57	8 5
Number of Births			M. F.	60 55	34 28	107 72	61 54	16 24	197 221	102 107	47 37	150 138	262 209	512 527	52 61	86 85	53 49	79 96	160 149	378 379	344 315
Population (Census, 1936) ...				4,766	3,205	9,380	5,384	2,030	21,933	11,443	4,383	15,795	22,735	55,584	5,360	12,041	5,801	10,175	16,260	44,277	27,962

ABSTRACT VI.—continued.—CAUSES OF DEATH, &c., during the year 1936, by Administrative Counties, distinguishing Urban Districts and the rural portions of Superintendent Registrars' Districts, arranged by Provinces.

No.	CAUSES OF DEATH, ETC.	GALWAY COUNTY													TOTAL U.D.'s.	TOTAL R.D.'s.
		Urban Districts		Rural S.R.D.'s.												
		Ballin- asloe (90)	Galway (92)	Ballin- asloe (90)	Clifden (91)	Galway (92)	Glenna- maddy (93)	Gort (94)	Lough- rea (95)	Mount- bellew (96)	Ought- erard (97)	Por- turma (98)	Tham (99)			
	ALL CAUSES	{ M. F.	31 31	118 113	108 91	92 78	156 150	71 90	81 72	134 126	59 59	83 76	48 25	205 208	149 144	1,037 975
1	Typhoid fever (including paratyphoid)	{ M. F.	1 .	. .	1	1 .	. 1
2	Typhus	{ M. F.	. .	1	1 .	. .
3	Measles	{ M. F.	1 .	2 3	1 .	1 .	3 4	. .	1 1	2 .	1 .	. .	1 .	1 2	2 4	11 7
4	Scarlet fever	{ M. F.	. .	1 .	1	1	1 1	1 .	1 3
5	Whooping-cough	{ M. F.	1 .	1 5	1 1	. 1	1 .	1 .	. .	2 3	2 5	3 7
5	Diphtheria	{ M. F.	. .	1	1 1	. 1	5 1	1 2	2 1	1 .	10 5
7	Dysentery	{ M. F.
8	Influenza	{ M. F.	. .	1 .	1 1	. 4	2 1	. .	1 .	. .	1 3	3 3	. 1	1 5	1 .	9 18
9	Encephalitis lethargica	{ M. F.
10	Cerebro-spinal fever	{ M. F.	1 1
11	Tuberculosis of respiratory system	{ M. F.	2 1	14 10	9 7	7 6	9 15	3 5	2 4	3 6	3 5	6 4	2 .	15 7	16 11	59 59
12	Other tuberculous diseases	{ M. F.	1 1	3 1	3 3	4 1	1 2	3 1	1 .	5 .	1 .	3 1	2 1	4 2	4 2	27 11
13	Cancer	{ M. F.	2 .	16 12	8 4	6 7	13 7	3 5	8 4	7 11	3 1	4 8	5 1	16 16	16 14	73 64
14	Diabetes mellitus	{ M. F.	. .	1 2	. .	1 .	. .	1 .	1 .	1 1	1 .	1 .	. .	2 1	1 2	6 4
15	Cerebral hæmorrhage	{ M. F.	2 .	4 3	2 6	9 5	4 5	3 4	6 6	6 9	2 .	2 .	1 .	12 13	4 5	44 53
16	Heart disease	{ M. F.	3 2	15 18	14 16	10 10	20 18	13 7	11 6	28 20	10 6	8 7	13 6	20 23	18 20	147 119
17	Other circulatory diseases	{ M. F.	3 .	3 1	2 .	2 1	3 2	1 1	. .	2 2	. 1	1 .	2 .	2 5	6 1	15 12

18	Bronchitis	M. F.	1 2	12 4	5 4	1 1	3 3	5 1	2 1	7 8	1 3	3 3	2	8 11	13 6	37 36	
19	Pneumonia (all forms)	M. F.	2	8 8	5 1	6	5 11	1	3 3	7 2	1 3	9 4	6 5	8 12	10 8	51 39	
20	Other respiratory diseases	M. F.	1	1 2	1	1	6	1	1 2	3 2	1	2 1	1	8 3	1 3	24 9	
21	Gastric and duodenal ulcer	M. F.		1	1	2	1	1		2				1	1	8 1	
22	Diarrhoea and enteritis (under 2 years)	M. F.	1 1	3 2		1	1		1 1			1 1		2 2	4 3	6 5	
23	Appendicitis	M. F.	2	3	1	1	2	1	1	1	1			1	3 2	5 4	
24	Cirrhosis of the liver	M. F.							1 1							1 1	
25	Other diseases of liver, etc.	M. F.		1	1		1 1						1	2	1	2 4	
26	Other digestive diseases	M. F.		4 7	1 1	1 3	4 4	1 2		1 5	2 1		1 2	7 7	4 7	18 25	
27	Acute and chronic nephritis	M. F.	2 4	2 4	3 4	2	3 7	2 4	1 5	4 9	4 1	2 1	3 2	5 3	4 8	27 42	
28	Puerperal sepsis	F.		1				2			1			2	1	5	
29	Other puerperal causes	F.		1	4	1	2		1		1		1	2	1	12	
30	Congenital debility, etc. (Nos. 157-161)	M. F.	3 1	8 10	5 2	5 3	3 4	1 2	5 5	1 4	6	5 6	1	11 6	11 11	43 32	
31	Senility	M. F.	2 4	2 4	28 25	27 22	51 46	23 40	22 24	32 28	19 17	20 29	7 5	49 59	4 8	278 295	
32	Suicide	M. F.					1							1		1 1	
33	Other violence	M. F.	2 3	6 3	2 2	6	3 4	1 2	3	4 2		7		7 2	8 6	33 14	
34	Other defined causes	M. F.	7 4	8 6	11 7	3 9	13 7	4 8	6 3	15 9	3 4	6 1	1 2	16 8	15 10	78 58	
35	Causes ill-defined or unknown	M. F.		1 1	4 2	1	2 5	3 4	1 2	1 5	1 2	1 1	1	5 8	1 1	19 30	
Deaths under one year of age			M. F.	11 5	20 25	7 4	8 7	11 12	2 4	8 9	6 7	8 11	2 5	22 18	31 30	86 30	
,, 65 years and upwards			M. F.	9 16	37 32	57 48	55 50	98 84	44 59	48 38	34 77	38 39	40 45	27 11	107 125	46 48	598 576
Uncertified Deaths			M. F.	4 4	5 2	34 33	39 31	62 62	25 43	29 33	37 34	28 26	31 41	10 10	72 80	9 6	367 393
Number of Births			M. F.	49 58	261 251	129 111	123 123	243 215	88 92	92 89	188 141	83 87	173 173	70 67	251 291	510 509	1,470 1,390
Population (Census, 1936)				5,865	18,285	9,360	12,436	19,992	10,893	10,032	18,756	11,808	13,328	8,110	29,270	24,160	143,984

ABSTRACT VI.—continued.—CAUSES OF DEATH, &c., during the Year 1936, by Administrative Counties, distinguishing Urban Districts and the rural portions of Superintendent Registrars' Districts, arranged by Provinces.

No.	CAUSES OF DEATH, ETC.	LEITRIM COUNTY							MAYO COUNTY							TOTAL U.D.'s.	TOTAL E.D.'s.
		Rural S.R.D.'s.			TOTAL E.D.'s.	Urban Districts			Rural S.R.D.'s.								
		Carrick-on-Shan. (100)	Manorhamilton (101)	Mohill (102)		Ballina (103)	Castlebar (106)	Westport (109)	Ballina (103)	Ballinrobe (104)	Belmullet (105)	Castlebar (106)	Claremorris (107)	Swinford (108)	Westport (109)		
	ALL CAUSES	{ M. 106 F. 60	{ M. 171 F. 164	{ M. 160 F. 155	{ M. 437 F. 379	{ M. 23 F. 33	{ M. 16 F. 26	{ M. 14 F. 18	{ M. 139 F. 127	{ M. 117 F. 107	{ M. 58 F. 76	{ M. 142 F. 124	{ M. 148 F. 147	{ M. 235 F. 249	{ M. 166 F. 153	{ M. 53 F. 77	{ M. 1,005 F. 983
1	Typhoid fever (including paratyphoid)	{ M. . F. .	{ M. . F. .	{ M. 1 F. .	{ M. 1 F. .	{ M. . F. .	{ M. . F. .	{ M. . F. .	{ M. 1 F. .	{ M. . F. .	{ M. . F. .	{ M. . F. .	{ M. 2 F. .	{ M. 1 F. .	{ M. . F. .	{ M. . F. .	{ M. 3 F. 1
2	Typhus	{ M. . F. .	{ M. . F. .	{ M. . F. .	{ M. . F. .	{ M. . F. .	{ M. . F. .	{ M. . F. .	{ M. . F. .	{ M. . F. .	{ M. . F. .	{ M. . F. .	{ M. . F. .	{ M. 1 F. .	{ M. . F. .	{ M. . F. .	{ M. 1 F. .
3	Measles	{ M. . F. .	{ M. . F. .	{ M. . F. .	{ M. . F. .	{ M. . F. .	{ M. . F. .	{ M. . F. .	{ M. . F. .	{ M. . F. 1	{ M. . F. .	{ M. . F. 1	{ M. . F. .	{ M. . F. .	{ M. . F. 1	{ M. . F. .	{ M. 1 F. 2
4	Scarlet fever	{ M. 1 F. 2	{ M. 1 F. .	{ M. 1 F. 1	{ M. 3 F. 3	{ M. . F. .	{ M. . F. .	{ M. . F. .	{ M. 1 F. 2	{ M. . F. .	{ M. . F. .	{ M. . F. .	{ M. 1 F. 1	{ M. 3 F. 2	{ M. . F. .	{ M. . F. .	{ M. 5 F. 5
5	Whooping-cough	{ M. . F. .	{ M. . F. 1	{ M. . F. .	{ M. . F. 1	{ M. . F. .	{ M. . F. .	{ M. . F. .	{ M. . F. .	{ M. . F. .	{ M. . F. 5	{ M. 1 F. 1	{ M. . F. .	{ M. . F. .	{ M. . F. 1	{ M. . F. .	{ M. 1 F. 7
6	Diphtheria	{ M. . F. .	{ M. . F. 1	{ M. . F. 2	{ M. . F. 3	{ M. 2 F. 1	{ M. . F. .	{ M. . F. .	{ M. 2 F. 3	{ M. 1 F. .	{ M. 1 F. .	{ M. 1 F. 2	{ M. 1 F. .	{ M. . F. .	{ M. . F. .	{ M. . F. .	{ M. 2 F. 1
7	Dysentery	{ M. . F. .	{ M. . F. .	{ M. . F. .	{ M. . F. .	{ M. . F. .	{ M. . F. .	{ M. . F. .	{ M. . F. .	{ M. . F. .	{ M. . F. .	{ M. . F. .	{ M. . F. .	{ M. . F. .	{ M. . F. .	{ M. . F. .	{ M. . F. .
8	Influenza	{ M. . F. .	{ M. 5 F. 11	{ M. 1 F. 1	{ M. 6 F. 12	{ M. . F. 2	{ M. 1 F. .	{ M. . F. .	{ M. 1 F. 8	{ M. 1 F. .	{ M. 1 F. 1	{ M. 2 F. 2	{ M. 3 F. 2	{ M. 2 F. .	{ M. 5 F. 4	{ M. 1 F. 2	{ M. 15 F. 17
9	Encephalitis lethargica	{ M. . F. .	{ M. . F. .	{ M. . F. .	{ M. . F. .	{ M. . F. .	{ M. . F. .	{ M. . F. .	{ M. . F. .	{ M. . F. .	{ M. . F. .	{ M. . F. .	{ M. . F. .	{ M. . F. .	{ M. . F. .	{ M. . F. .	{ M. . F. .
10	Cerebro-spinal fever	{ M. . F. .	{ M. . F. .	{ M. . F. .	{ M. . F. .	{ M. . F. .	{ M. . F. .	{ M. . F. .	{ M. . F. .	{ M. . F. .	{ M. . F. .	{ M. . F. .	{ M. . F. .	{ M. . F. .	{ M. . F. .	{ M. . F. .	{ M. . F. .
11	Tuberculosis of respiratory system	{ M. 6 F. 1	{ M. 8 F. 17	{ M. 7 F. 4	{ M. 21 F. 22	{ M. 5 F. 6	{ M. 2 F. 4	{ M. 1 F. .	{ M. 7 F. 7	{ M. 6 F. 6	{ M. 2 F. 1	{ M. 5 F. 5	{ M. 2 F. 3	{ M. 13 F. 14	{ M. 4 F. 4	{ M. 7 F. 11	{ M. 40 F. 40
12	Other tuberculous diseases	{ M. 1 F. .	{ M. 1 F. 3	{ M. 2 F. 1	{ M. 4 F. 4	{ M. 4 F. 1	{ M. 1 F. .	{ M. 2 F. .	{ M. 1 F. 1	{ M. 1 F. 2	{ M. 2 F. 2	{ M. 2 F. 2	{ M. 1 F. 1	{ M. 3 F. 2	{ M. 1 F. .	{ M. 7 F. 10	
13	Cancer	{ M. 11 F. 1	{ M. 11 F. 14	{ M. 15 F. 9	{ M. 37 F. 24	{ M. . F. 5	{ M. 3 F. 1	{ M. . F. .	{ M. 12 F. 10	{ M. 8 F. 11	{ M. 7 F. 3	{ M. 9 F. 2	{ M. 10 F. 13	{ M. 26 F. 21	{ M. 11 F. 8	{ M. 3 F. 6	{ M. 83 F. 68
14	Diabetes mellitus	{ M. 3 F. .	{ M. 1 F. 1	{ M. 1 F. .	{ M. 5 F. 1	{ M. . F. .	{ M. . F. .	{ M. 1 F. .	{ M. . F. .	{ M. . F. .	{ M. 1 F. 1	{ M. 1 F. 1	{ M. 1 F. 1	{ M. 4 F. .	{ M. 1 F. .	{ M. 8 F. 3	
15	Cerebral hæmorrhage	{ M. 4 F. 3	{ M. 17 F. 12	{ M. 7 F. 12	{ M. 28 F. 27	{ M. 1 F. 3	{ M. 1 F. .	{ M. 1 F. .	{ M. 3 F. 9	{ M. 5 F. 4	{ M. 1 F. 5	{ M. 3 F. 5	{ M. 9 F. 10	{ M. 12 F. 14	{ M. 7 F. 9	{ M. 2 F. 4	{ M. 40 F. 56
16	Heart disease	{ M. 9 F. 6	{ M. 25 F. 20	{ M. 25 F. 32	{ M. 59 F. 58	{ M. 2 F. 5	{ M. 4 F. 4	{ M. 1 F. 4	{ M. 23 F. 9	{ M. 15 F. 16	{ M. 4 F. 2	{ M. 20 F. 17	{ M. 17 F. 19	{ M. 30 F. 30	{ M. 14 F. 19	{ M. 7 F. 13	{ M. 123 F. 112
17	Other circulatory diseases	{ M. . F. .	{ M. . F. 1	{ M. 1 F. 2	{ M. 1 F. 3	{ M. . F. .	{ M. . F. .	{ M. 1 F. .	{ M. 1 F. 3	{ M. . F. .	{ M. . F. .	{ M. 1 F. .	{ M. 3 F. 2	{ M. 7 F. 4	{ M. 4 F. 1	{ M. 16 F. 10	

18	Bronchitis	{ M. F.	4 4	12 6	11 12	27 22	1. 2	2 1	1 1	6 4	5 6	1 3	11 8	3 6	14 21	6 9	4 4	46 57	
19	Pneumonia (all forms)	{ M. F.	14 9	6 3	9 10	29 22	1 1	1 2	.	7 3	10 8	2 4	9 7	8 2	6 6	7 6	2 3	49 36	
20	Other respiratory diseases	{ M. F.	3 1	1 1	1 2	5 3	1 1	1 1	.	1 1	2 2	1 1	3 2	4 2	2 2	1 1	2 2	14 6	
21	Gastric and duodenal ulcer	{ M. F.	.	.	5 1	5 2	.	1 1	.	1 2	2 2	.	3 3	1 1	.	1 1	1 1	8 6	
22	Diarrhoea and enteritis (under 2 years)	{ M. F.	1 1	.	.	1 1	2 1	.	1 1	.	1 1	.	.	4 1	
23	Appendicitis	{ M. F.	.	1 1	.	1 1	.	.	.	3 1	.	.	.	2 2	.	2 2	.	5 3	
24	Cirrhosis of the liver	{ M. F.	1 1	.	.	.	1 1	.	.	2 3	
25	Other diseases of liver, etc.	{ M. F.	.	1 1	.	1 1	.	.	.	1 1	.	1 1	.	.	1 1	.	.	1 2	
26	Other digestive diseases	{ M. F.	2 2	8 5	4 9	12 16	.	.	.	2 1	1 1	2 2	4 5	4 4	5 5	3 4	1 1	18 22	
27	Acute and chronic nephritis	{ M. F.	2 2	14 7	3 3	19 10	1 1	1 1	1 1	3 3	3 2	2 1	2 1	4 4	9 4	2 3	1 3	25 14	
28	Puerperal sepsis	F.	.	.	1 1	1 1	1 1	2 2	1 1	1 1	.	1 1	.	6 6	
29	Other puerperal causes	F.	.	1 1	.	1 1	.	.	1 1	.	.	1 1	.	.	2 2	2 2	1 1	5 5	
30	Congenital debility, etc. (Nos. 157-161)	{ M. F.	4 1	5 3	6 2	15 6	1 1	2 2	.	2 2	3 3	3 3	1 3	8 8	4 9	6 5	1 3	19 27	
31	Senility	{ M. F.	27 17	38 39	34 35	99 91	3 3	3 6	1 6	39 45	35 35	22 30	40 46	48 58	69 85	58 47	7 15	311 346	
32	Suicide	{ M. F.	.	.	1 1	1 1	.	.	.	1 1	1 1	2 2	.	4 4	
33	Other violence	{ M. F.	.	2 2	5 1	7 3	1 1	.	.	3 3	2 1	1 1	2 3	1 2	5 5	3 3	1 1	17 18	
34	Other defined causes	{ M. F.	12 4	9 11	12 9	33 24	2 3	1 4	3 2	18 10	11 6	7 4	18 8	18 9	15 16	22 18	6 9	109 71	
35	Causes ill-defined or unknown	{ M. F.	5 9	5 4	8 6	18 19	.	.	1 1	1 1	3 6	1 3	5 3	5 2	4 4	6 5	1 1	24 24	
Deaths under one year of age			{ M. F.	8 5	5 7	12 6	25 18	2 3	4 1	1 1	6 5	11 1	7 7	8 11	3 8	11 12	13 12	3 8	59 56
" 65 years and upwards			{ M. F.	54 28	109 105	89 82	252 215	5 11	7 12	6 11	81 79	71 60	37 45	94 75	88 97	144 162	100 90	18 34	615 608
Uncertified Deaths			{ M. F.	38 26	76 68	51 62	165 156	1 3	2 2	1 4	44 67	51 50	36 44	71 75	56 59	86 119	72 63	4 9	416 477
Number of Births			{ M. F.	78 67	156 171	209 183	443 421	76 76	27 38	27 24	199 168	169 150	170 134	128 159	153 170	271 286	207 208	130 138	1,297 1,275
Population (Census, 1936)				9,651	19,553	21,672	50,876	5,674	4,333	3,405	23,428	17,333	13,397	17,690	19,295	31,602	24,407	13,912	147,152

ABSTRACT VI.—continued.—CAUSES OF DEATH, &c., during the Year 1936, by Administrative Counties, distinguishing Urban Districts and the rural portions of Superintendent Registrars' Districts, arranged by Provinces.

No.	CAUSES OF DEATH, ETC.	ROSCOMMON COUNTY				SLIGO COUNTY				TOTAL R.D.'s.
		Rural S.R.D.'s.			TOTAL R.D.'s.	U.D.	Rural S.R.D.'s.			
		Boyle (110)	Castle-reagh (111)	Ros-common (112)		Sligo (114)	Dromore West (113)	Sligo (114)	Tober-curry (115)	
	ALL CAUSES	{ M. 135 F. 132	169 166	287 246	591 544	71 68	70 62	231 252	94 85	395 399
1	Typhoid fever (including paratyphoid) { M. F.	1 1	1	1 1	3 2	.	.	1	.	1
2	Typhus	{ M. F.
3	Measles	{ M. F.	3	.	3 1	.	.	.	1	1 1
4	Scarlet fever	{ M. F.	.	1	1	.	.	2	1	1 2
5	Whooping-cough	{ M. F.	.	2	2	1 2
6	Diphtheria	{ M. F.	.	1 6	1 6	1	.	1	.	1
7	Dysentery	{ M. F.
8	Influenza	{ M. 9 F. 2	1 4	11 9	21 15	.	1	6 4	2 1	9 5
9	Encephalitis lethargica	{ M. F.	.	1	1	.	.	1	.	1
10	Cerebro-spinal fever	{ M. F.	.	1	1
11	Tuberculosis of respiratory system { M. F.	3 6	7 6	10 8	20 20	3 5	6 5	13 8	.	19 15
12	Other tuberculous diseases ... { M. F.	3 1	1 1	6 2	10 4	7 5	2	4 4	2 2	8 6
13	Cancer	{ M. 12 F. 5	23 15	24 10	59 30	13 8	3 5	28 21	12 7	43 33
14	Diabetes mellitus	{ M. F.	.	2	2 1	.	1 1	4 2	.	5 4
15	Cerebral hæmorrhage	{ M. F.	10 17	6 5	13 13	29 35	4 4	4 9	6 16	3 4
16	Heart disease	{ M. 14 F. 13	35 29	48 35	97 77	12 11	8 7	39 39	21 14	68 60
17	Other circulatory diseases ... { M. F.	3 1	1	4 5	8 6	2	.	2 4	2	4 4

18	Bronchitis	M.	7	8	11	29	5	3	9	2	14
		F.	8	7	15	30	2	4	11	4	19
19	Pneumonia (all forms)	M.	12	8	9	29	1	6	8	4	18
		F.	7	6	12	25	4	2	4	2	8
30	Other respiratory diseases	M.	1	1	4	6	.	.	1	.	1
		F.	1	1	1	3	.	.	4	1	5
21	Gastric and duodenal ulcer	M.	1	.	1	2	.	1	2	.	3
		F.	.	1	1	2	1	.	1	.	1
22	Diarrhoea and enteritis (under 2 years)	M.	4	1	1	.	2
		F.	1	.	3	1	4
23	Appendicitis	M.	1	1	.	2	.	.	1	1	2
		F.	1	2	1	4	.	.	1	.	1
24	Cirrhosis of the liver	M.	.	.	2	2	2	.	2	.	2
		F.	.	.	1	1
25	Other diseases of liver, etc....	M.	1	1
		F.	2	.	.	2
26	Other digestive diseases	M.	2	3	5	10	.	.	5	3	8
		F.	2	1	4	7	5	.	5	1	6
27	Acute and chronic nephritis	M.	2	1	20	23	2	1	6	2	9
		F.	3	5	5	13	3	1	3	4	8
28	Puerperal sepsis	F.	.	.	2	2	.	.	1	.	1
29	Other puerperal causes	F.	.	3	1	4	2	2	1	.	3
30	Congenital debility, etc. (Nos. 157-161)	M.	5	8	10	23	3	4	6	2	12
		F.	2	5	9	16	5	1	10	.	11
31	Senility	M.	32	39	62	133	7	15	58	26	99
		F.	44	57	64	165	6	19	71	30	120
32	Suicide	M.	1	1	.	2	.	1	1	.	2
		F.	.	1	.	1	.	.	1	.	1
33	Other violence	M.	7	4	6	17	1	3	2	2	7
		F.	2	1	2	5	1	.	3	1	4
34	Other defined causes	M.	4	11	18	33	3	6	20	5	31
		F.	7	10	32	49	4	4	24	8	36
35	Causes ill-defined or unknown	M.	5	6	12	23	.	4	5	2	11
		F.	5	5	7	17	.	2	7	2	11
Deaths under one year of age			M.	6	13	22	41	8	5	9	16
			F.	4	5	15	22	7	2	18	21
,, 65 years and upwards			M.	80	100	173	353	28	31	136	230
			F.	89	110	148	347	25	34	143	227
Uncertified Deaths			M.	44	55	104	203	1	28	71	129
			F.	46	81	98	225	1	28	99	160
Number of Births			M.	123	217	284	624	124	72	245	437
			F.	118	182	297	597	130	80	209	401
Population (Census, 1936)				16,730	24,665	36,067	77,462	12,496	9,971	30,620	14,224
											54,815

ABSTRACT VI.—continued.—CAUSES OF DEATH, &c., during the Year 1936, by Administrative Counties, distinguishing Urban Districts and the rural portions of Superintendent Registrars' Districts, arranged by Provinces.

No.	CAUSES OF DEATH, ETC.	CAVAN COUNTY.							TOTAL U.D.'s.	TOTAL R.D.'s.							
		Urban Districts.			Rural S.R.D.'s.												
		Bel- turbet (118)	Cavan (118)	Coote- hill (118)	Bailie- borough (116)	Bawn- boy (117)	Cavan (118)										
	ALL CAUSES	M. 8	F. 10	M. 16	F. 15	M. 6	F. 7	M. 178	F. 140	M. 78	F. 73	M. 328	F. 338	M. 30	F. 32	M. 584	F. 551
1	Typhoid fever (including paratyphoid)	M. .	F. .	M. 1	F. .	M. .	F. .	M. .	F. .	M. .	F. .	M. 2	F. .	M. 1	F. .	M. .	F. 2
2	Typhus	M. .	F. .	M. .	F. .	M. .	F. .	M. .	F. .	M. .	F. .	M. .	F. .	M. .	F. .	M. .	F. .
3	Measles	M. .	F. .	M. .	F. .	M. .	F. .	M. .	F. .	M. .	F. .	M. .	F. .	M. .	F. .	M. .	F. .
4	Scarlet fever	M. .	F. .	M. .	F. .	M. .	F. .	M. 1	F. .	M. 4	F. 1	M. 2	F. 2	M. .	F. .	M. .	F. 7
5	Whooping-cough	M. .	F. .	M. .	F. 3	M. .	F. .	M. .	F. .	M. .	F. .	M. 1	F. 1	M. .	F. 3	M. .	F. 1
6	Diphtheria	M. .	F. .	M. .	F. .	M. .	F. .	M. .	F. .	M. .	F. .	M. 5	F. 1	M. .	F. .	M. .	F. 5
7	Dysentery	M. .	F. .	M. .	F. .	M. .	F. .	M. .	F. .	M. .	F. .	M. .	F. .	M. .	F. .	M. .	F. .
8	Influenza	M. .	F. .	M. .	F. .	M. .	F. .	M. 2	F. 1	M. .	F. 1	M. 8	F. 14	M. .	F. .	M. .	F. 11
9	Encephalitis lethargica	M. .	F. .	M. .	F. .	M. .	F. .	M. .	F. .	M. .	F. .	M. .	F. .	M. .	F. .	M. .	F. .
10	Cerebro-spinal fever	M. .	F. .	M. .	F. .	M. .	F. .	M. .	F. .	M. .	F. .	M. .	F. .	M. .	F. .	M. .	F. .
11	Tuberculosis of respiratory system	M. .	F. 1	M. .	F. 1	M. .	F. 1	M. 4	F. 3	M. 2	F. 5	M. 11	F. 9	M. 2	F. 1	M. 17	F. 17
12	Other tuberculous diseases	M. .	F. .	M. .	F. .	M. .	F. .	M. 2	F. 3	M. 1	F. 1	M. 2	F. 3	M. .	F. .	M. .	F. 5
13	Cancer	M. .	F. 1	M. .	F. .	M. .	F. 1	M. 17	F. 9	M. 7	F. 4	M. 29	F. 17	M. 2	F. .	M. 53	F. 30
14	Diabetes mellitus	M. .	F. .	M. .	F. .	M. .	F. 1	M. .	F. .	M. .	F. 1	M. 3	F. 2	M. .	F. 1	M. .	F. 3
15	Cerebral hæmorrhage	M. .	F. .	M. .	F. 1	M. .	F. .	M. 17	F. 5	M. 5	F. 5	M. 9	F. 23	M. 1	F. 1	M. 31	F. 33
16	Heart disease	M. .	F. 3	M. .	F. 3	M. .	F. 1	M. 34	F. 31	M. 18	F. 18	M. 69	F. 65	M. 7	F. 6	M. 121	F. 114
17	Other circulatory diseases	M. .	F. .	M. .	F. .	M. .	F. .	M. 1	F. 1	M. .	F. 1	M. 6	F. 6	M. .	F. .	M. .	F. 7

18	Bronchitis	{ M. F.	1 1	1 1	12 13	1 1	26 31	1 1	35 45		
19	Pneumonia (all forms)	{ M. F.	1 1	1 1	6 4	7 3	19 17	1 2	32 34		
20	Other respiratory diseases	{ M. F.	2 2	2 2	2 1	1 1	1 1	2 2	4 2		
21	Gastric and duodenal ulcer	{ M. F.	3 3	3 3	2 3	1 2	2 2	3 6	4 6		
22	Diarrhoea and enteritis (under 2 years)	{ M. F.	1 2	1 2	1 2	1 1	1 1	2 3	3 3		
23	Appendicitis	{ M. F.	2 1	2 1	2 1	1 1	4 1	6 2	6 2		
24	Cirrhosis of the liver	{ M. F.	1 1	1 1	1 1	1 1	1 1	1 1	1 1		
25	Other diseases of the liver, etc.	{ M. F.	1 1	1 1	1 1	1 1	1 1	2 2	2 2		
26	Other digestive diseases	{ M. F.	1 1	1 1	4 6	2 1	5 11	2 1	11 18		
27	Acute and chronic nephritis	{ M. F.	1 1	1 1	8 8	1 3	7 7	1 1	18 10		
28	Puerperal sepsis	F.	1 1	1 1	1 1	1 1	1 1	2 2	2 2		
29	Other puerperal causes	F.	1 1	1 1	2 2	2 2	2 2	1 1	6 6		
30	Congenital debility, etc. (Nos. 157-161)	{ M. F.	1 2	2 1	6 5	3 3	12 8	3 4	11 11		
31	Senility	{ M. F.	1 1	1 1	24 22	16 19	62 65	1 3	102 106		
32	Suicide	{ M. F.	1 1	1 1	1 1	1 1	3 2	3 3	3 3		
33	Other violence	{ M. F.	1 1	2 1	3 1	2 1	9 9	3 1	14 10		
34	Other defined causes	{ M. F.	1 1	2 2	21 14	4 4	28 22	3 4	53 36		
35	Causes ill-defined or unknown	{ M. F.	1 1	1 1	9 10	4 4	3 14	3 3	16 28		
Deaths under one year of age			{ M. F.	1 2	2 3	1 1	11 9	5 2	18 19	3 6	34 30
,, 65 years and upwards			{ M. F.	4 2	4 5	2 4	106 68	40 41	203 202	10 11	349 311
Uncertified Deaths			{ M. F.	1 1	1 1	1 1	41 39	34 31	68 108	1 1	143 178
Number of Births			{ M. F.	16 16	59 43	14 16	201 180	99 103	342 301	89 75	642 584
Population (Census, 1936)				1,339	3,393	1,586	19,837	11,036	39,450	6,318	70,323

ABSTRACT VI.—continued.—CAUSES OF DEATH, &c., during the Year 1936, by Administrative Counties, distinguishing Urban Districts and the rural portions of Superintendent Registrars' Districts, arranged by Provinces.

No.	CAUSES OF DEATH, ETC.		DONEGAL COUNTY											TOTAL U.D.'s.	TOTAL R.D.'s.
			Urban Districts			Rural S.R.D.'s.									
			Bun-crana (123)	Bun-doran (119)	Letter-kenny (124)	Bally-shannon (119)	Done-gal (120)	Dun-fanaghy (121)	Ghenties (122)	Inish-owen (123)	Letter-kenny (124)	Mil-ford (125)	Stran-orlar (126)		
	ALL CAUSES	{ M. F.	11 15	11 8	17 14	65 39	117 130	94 100	207 186	150 163	118 104	140 95	158 135	39 37	1,049 952
1	Typhoid fever (including paratyphoid).	{ M. F.	1	.	1	.	.	.	2
2	Typhus	{ M. F.
3	Measles	{ M. F.	1	.	.	.	2	.	.	1	1	2	1	1	3
4	Scarlet fever	{ M. F.	.	.	1	1 2	1 3	.	.	1 2	3 1	2 3	1	1	8 12
5	Whooping-cough	{ M. F.	1 1	.	.	1 2	5	.	1 4	.	3 12
6	Diphtheria	{ M. F.	1	.	.	1	2	.	.	.	1 3
7	Dysentery	{ M. F.
8	Influenza	{ M. F.	1	.	.	3 1	2 5	2 1	8 21	6 7	1 2	3 3	8 14	1	33 54
9	Encephalitis lethargica	{ M. F.
10	Cerebro-spinal fever	{ M. F.
11	Tuberculosis of respiratory system.	{ M. F.	1	.	2	4 1	8 10	4 6	12 19	3 12	4 3	7 2	7 8	3	49 61
12	Other tuberculous diseases	{ M. F.	1	.	.	2	3 2	.	4 2	3	2	1	3 2	1	17 3
13	Cancer	{ M. F.	2	1	1	4 4	11 10	5 4	19 11	17 12	7 11	15 11	13 8	4 1	91 71
14	Diabetes mellitus	{ M. F.	.	.	.	1 2	1	1	2	1	2	.	3 1	.	7 3
15	Cerebral hæmorrhage	{ M. F.	.	1	.	1 2	5 12	2	9 15	17 6	5 6	9 11	3 6	1	49 60
16	Heart disease	{ M. F.	3 5	1 2	4 4	9 7	19 19	6 9	41 29	24 24	25 12	30 14	30 19	8 11	184 133
17	Other circulatory diseases	{ M. F.	.	1	2	3 1	4	2	3 3	3 1	2 3	3	7 2	2 1	27 10

18	Mononucleosis ...	M.	1	1	1	2	2	3	4	4	3	3	4	7	10	10	3	35
		F.																39
19	Pneumonia (all forms) ...	M.	2	1	3	4	5	4	17	3	6	10	8	6	8	6	6	57
		F.	1		2	3	6	5	7	11	6	8	10	8	10	3	3	56
20	Other respiratory diseases ...	M.		1			5	1	1	8	2	4	5	6	6	1	1	32
		F.						1	2	2	1	2	3	3				12
21	Gastric and duodenal ulcer ...	M.	1			2	2		1	2	2	3	4				1	16
		F.						1	1	3		1						6
22	Diarrhoea and enteritis (under 2 years).	M.				1	2					1	3	1				8
		F.	1			1												1
23	Appendicitis ...	M.							1	1			1	2				5
		F.	1			1	1		1									3
24	Cirrhosis of the liver ...	M.						1										1
		F.								1								1
25	Other diseases of liver, etc. ...	M.																
		F.							1					2				4
26	Other digestive diseases ...	M.	1			5			3	4		2					1	14
		F.	2				7	1	2	3	3	2	2	2			2	20
27	Acute and chronic nephritis ...	M.		1	1	2	5	3	9	5	5	1	3				2	33
		F.		2		4	6	2	5	1	1	1	3				2	23
28	Puerperal sepsis ...	F.					1	1	1	1		1	1					6
29	Other puerperal causes ...	F.						5	2	2	4							13
30	Congenital debility, etc. (Nos. 157-161).	M.				3	3	6	8	7	1	4	8					40
		F.	1	1		1	3	4	4	8	4	3	4				2	31
31	Senility ...	M.	1	1	1	9	24	41	28	29	23	20	19				3	193
		F.		1	3	2	26	39	28	41	23	14	19				4	192
32	Suicide ...	M.							1		2							3
		F.										1						1
33	Other violence ...	M.		2		1	3	4	4	3	2	1	4				2	22
		F.	1					1	5	4	2		2				1	14
34	Other defined causes ...	M.		1	3	5	13	8	18	10	13	13	17				4	97
		F.			2	3	3	8	12	12	6	12	17				2	73
35	Causes ill-defined or unknown	M.		1			2	2	3	3	2	4					1	16
		F.					9	2	3	4		1						21
Deaths under one year of age ...		M.		1	3	7	8	11	11	9	7	12	15				4	80
		F.	3	1	1	4	7	7	7	11	8	7	12				5	63
,, 65 years and upwards ...		M.	6	5	7	31	68	59	110	85	59	98	86				18	596
		F.	4		9	15	69	56	109	85	48	46	63				18	491
Uncertified Deaths ...		M.		2	3	10	37	59	85	48	27	40	28				5	334
		F.	3	1	2	5	52	56	81	62	34	28	27				6	345
Number of Births ...		M.	23	14	25	68	131	130	202	194	144	134	237				62	1,240
		F.	23	14	22	75	134	115	207	168	176	123	230				59	1,233
Population (Census, 1936) ...			2,295	1,351	2,649	6,628	14,780	13,559	27,562	28,285	8,496	15,497	21,090				6,295	135,897

ABSTRACT VI.—continued.—CAUSES OF DEATH, &c., during the Year 1936, by Administrative Counties, distinguishing Urban Districts and the rural portions of Superintendent Registrars' Districts, arranged by Provinces.

No.	CAUSES OF DEATH, ETC.	MONAGHAN COUNTY.									
		Urban Districts				Rural S.R.D.'s.				TOTAL U.D.'s.	TOTAL R.D.'s.
		Carrick-macross (127)	Castle-blayney (128)	Clones (129)	Monaghan (130)	Carrick-macross (127)	Castle-blayney (128)	Clones (129)	Monaghan (130)		
	ALL CAUSES	M. 14 F. 11	M. 11 F. 11	M. 16 F. 13	M. 17 F. 25	M. 78 F. 85	M. 96 F. 100	M. 102 F. 58	M. 164 F. 149	58 60	440 392
1	Typhoid fever (including paratyphoid) ...	M. . F. .	M. . F. .	M. 1 F. .	M. . F. .	M. . F. .	M. . F. .	M. . F. .	M. . F. .	1	.
2	Typhus	M. . F. .	M. . F. .	M. . F. .	M. . F. .	M. . F. .	M. . F. .	M. . F. .	M. . F. .	.	.
3	Measles	M. . F. .	M. . F. 1	M. . F. .	M. . F. .	M. . F. .	M. . F. 1	M. 1 F. .	M. 1 F. 1	1	3
4	Scarlet fever	M. . F. .	M. . F. .	M. . F. .	M. . F. .	M. 1 F. .	M. . F. .	M. . F. .	M. . F. 1	.	1 1
5	Whooping-cough	M. . F. .	M. . F. .	M. . F. .	M. . F. .	M. . F. .	M. . F. .	M. . F. .	M. . F. .	.	.
6	Diphtheria	M. . F. .	M. . F. 1	M. 1 F. 1	M. . F. .	M. . F. .	M. . F. 1	M. 2 F. .	M. . F. .	1 2	2 1
7	Dysentery	M. . F. .	M. . F. .	M. . F. .	M. . F. .	M. . F. .	M. . F. .	M. . F. .	M. . F. .	.	.
8	Influenza	M. . F. 1	M. . F. 1	M. . F. .	M. . F. .	M. . F. 1	M. 3 F. 5	M. . F. 1	M. 2 F. 2	2	5 9
9	Encephalitis lethargica	M. . F. .	M. . F. .	M. . F. .	M. . F. .	M. . F. 1	M. . F. .	M. . F. .	M. . F. .	.	1
10	Cerebro-spinal fever	M. . F. .	M. . F. .	M. . F. .	M. . F. .	M. . F. .	M. . F. .	M. . F. .	M. . F. .	.	.
11	Tuberculosis of respiratory system ...	M. 1 F. .	M. . F. .	M. 1 F. .	M. 1 F. 3	M. 2 F. 6	M. . F. 6	M. 2 F. 3	M. 11 F. 7	3 3	15 22
12	Other tuberculous diseases	M. 1 F. .	M. . F. .	M. . F. .	M. 2 F. .	M. . F. 3	M. 1 F. .	M. 2 F. 4	M. 5 F. 4	3	8 7
13	Cancer	M. 3 F. .	M. 1 F. 1	M. . F. .	M. 2 F. 1	M. 11 F. 4	M. 7 F. 8	M. 16 F. 3	M. 14 F. 8	6 2	48 23
14	Diabetes mellitus	M. 1 F. .	M. . F. 1	M. . F. .	M. 2 F. .	M. 1 F. .	M. 1 F. .	M. . F. 2	M. 2 F. 1	1 3	3 2
15	Cerebral hæmorrhage	M. 1 F. 3	M. 1 F. 1	M. . F. 1	M. 2 F. 5	M. 7 F. 6	M. 7 F. 9	M. 1 F. 9	M. 8 F. 9	4 10	23 33
16	Heart disease	M. 2 F. 3	M. 2 F. .	M. 5 F. 3	M. 4 F. 2	M. 13 F. 14	M. 24 F. 21	M. 22 F. 10	M. 52 F. 34	13 8	111 79
17	Other circulatory diseases	M. 1 F. .	M. 1 F. .	M. . F. .	M. . F. .	M. 5 F. 4	M. 2 F. 3	M. 1 F. 3	M. 1 F. 1	2	9 11

19	Pneumonia (all forms) ...	{ M. F.	1 1	1 2	2 2	1 1	10 7	4 7	6 3	7 5	7 4	21 24	
20	Other respiratory diseases ...	{ M. F.	1 1	1 1	1 1	1 1	1 1	3 3	2 1	1 1	7 4		
21	Gastric and duodenal ulcer ...	{ M. F.	1 1	1 1	1 1	1 1	1 1	1 1	1 1	1 1	1 1		
22	Diarrhoea and enteritis (under 2 years) ...	{ M. F.	1 1	1 2	1 2	1 2	1 1	2 1	3 1	1 2	1 2	6 4	
23	Appendicitis ...	{ M. F.	1 1	1 1	1 1	1 1	1 1	3 1	1 1	1 1	1 1	5 1	
24	Cirrhosis of the liver ...	{ M. F.	1 1	1 1	1 1	1 1	1 1	2 1	1 1	1 1	1 1	4 4	
25	Other diseases of liver, etc. ...	{ M. F.	1 1	1 1	1 1	1 1	2 1	1 1	1 1	1 1	1 1	4 4	
26	Other digestive diseases ...	{ M. F.	1 1	1 2	1 3	1 3	1 3	3 1	4 1	3 3	2 2	11 8	
27	Acute and chronic nephritis ...	{ M. F.	1 1	1 3	1 1	1 1	2 1	6 2	3 3	6 3	5 1	17 9	
28	Puerperal sepsis ...	F.	1 1	1 1	1 1	1 1	1 1	1 1	1 1	1 1	1 1	4 4	
29	Other puerperal causes ...	F.	1 1	1 1	1 1	1 1	1 1	1 1	1 1	4 4	1 1	5 5	
30	Congenital debility, etc. (Nos. 157-161) ...	{ M. F.	1 1	1 1	1 1	1 1	2 1	3 2	7 7	3 1	3 1	12 11	
31	Senility ...	{ M. F.	2 1	2 1	2 3	2 3	7 13	4 10	18 9	25 30	4 5	54 62	
32	Suicide ...	{ M. F.	1 1	1 1	1 1	1 1	1 1	1 1	1 1	1 1	1 1	3 2	
33	Other violence ...	{ M. F.	1 1	1 1	1 1	1 1	2 1	5 2	3 1	3 1	2 1	13 4	
34	Other defined causes ...	{ M. F.	2 2	2 1	2 1	2 1	12 8	8 11	5 3	5 13	2 3	30 35	
35	Causes ill-defined or unknown ...	{ M. F.	2 2	2 2	2 2	2 2	2 2	1 1	1 1	1 1	2 2	3 1	
Deaths under one year of age ...			{ M. F.	1 1	2 1	4 3	3 3	5 5	6 4	9 12	7 4	23 24	
" 65 years and upwards ...			{ M. F.	3 5	5 3	7 2	5 13	46 41	48 52	64 34	111 87	20 23	269 214
Uncertified Deaths ...			{ M. F.	1 1	1 1	1 2	14 13	7 15	18 15	36 43	2 4	75 86	
Number of Births ...			{ M. F.	17 25	22 17	22 22	37 28	88 90	99 112	73 68	198 183	98 92	458 453
Population (Census, 1936) ...				2,095	1,725	2,235	4,780	10,766	11,481	9,050	19,149	10,835	50,446

INDEX TO SUPERINTENDENT REGISTRARS' DISTRICTS.

[The following Index furnishes a reference to the NUMBER OR NUMBERS of each Superintendent Registrar's District in Abstracts I and VI, in which the numbers run consecutively from 1 to 130. In Abstract VI, the Urban and Rural parts of these areas are distinguished].

A.						K.			P.		
Abbeyleix	14	Clones	129	Kanturk	54	Portumna	98
Ardee	19	Clonmel	83	Kells	23	R.		
Athlone	30	Cork	51, 63	Kenmare	66	Rathdown	4
Athy	6	Corofin	41	Kilkenny	11	Rathdrum	38
B.			D.			Killadysert ...			Rathkeale	74
Bailieborough	116	Delvin	31	Killarney	67	Roscommon	112
Ballina	103	Dingle	65	Kilmacthomas	86	Roscrea	78
Ballinasloe	90	Donegal	120	Kilmallock	71	S.		
Ballinrobe	104	Drogheda	20	Kilrush	45	Scarriff	46
Ballymahon	16	Dromore West	113	Kinsale	55	Shillelagh	39
Ballyshannon	119	Dublin	3, 5	L.			Skibbereen	60
Ballyvaughan	40	Dundalk	21	Letterkenny	124	Skull	61
Balrothery	2	Dunfanaghy	121	Limerick	72, 75	Sligo	114
Ballinglass	37	Dungarvan	85	Lismore	87	Stranorlar	126
Bandon	47	Dunmanway	52	Listowel	68	Swinford	108
Bantry	48	Dunshaughlin	22	Longford	18	T.		
Bawnboy	117	E.			Loughrea	95	Thomastown	12
Belmullet	105	Edenderry	28	M.			Thurles	79
Birr	27	Ennis	42	Macroon	56	Tipperary	84
Borrisokane	76	Enniscorthy	33	Mallow	57	Tobercurry	115
Boyle	110	Ennistymon	43	Manorhamilton	101	Tralee	69
C.			F.			Middleton	58	Trim	26
Caherciveen	64	Fermoy	53	Milford	125	Tuam	99
Callan	9	G.			Millstreet	59	Tullamore	29
Carlow	1	Galway	92	Mohill	102	U.		
Carrickmacross	127	Glennamaddy	93	Monaghan	130	Uringford	13
Carrick-on-Shannon	100	Glenties	122	Mount Bellew	96	W.		
Carrick-on-Suir	80	Gorey	34	Mountmellick	15	Waterford	88, 89
Cashel	81	Gort	94	Mullingar	32	Westport	109
Castlebar	106	Granard	17	N.			Wexford	36
Castleblayney	128	I.			Naas	8	Y.		
Castlecemer	10	Inishowen	123	Navan	24	Youghal	62
Castlereagh	111				Nenagh	77			
Castletown	49				Newcastle	73			
Cavan	118				New Ross	35			
Celbridge	7				O.					
Claremorris	107				Oldcastle	25			
Clifden	91				Oughtierard	97			
Clegheen	82									
Clonakilty	50									

APPENDIX I.

ALTERATION IN REGISTRARS' DISTRICTS, 1936.

CITY OF DUBLIN.

(1) As from the 1st January, 1936, a new Registrar's District known as North City No. 4 was created from certain portions of the existing Registrars' districts of North City No. 1 East, North City No. 1 West, and North City No. 2.

(2) As from the 1st July, 1936, the Registrar's District of Crumlin was divided into two districts known as Crumlin and Terenure respectively.

APPENDIX II.

Table showing the number of Searches made, Certificates issued, and the total amounts received as Fees for same at the General Register Office, Dublin, during the 73 years 1864-1936.

YEARS.	Number of Searches in the Registers.	Number of Certificates.	Amount received as Fees for Searches and Certificates.	YEARS.	Number of Searches in the Registers.	Number of Certificates.	Amount received as Fees for Searches and Certificates.
			£ s. d.				£ s. d.
1864	15	3	1 10 6	1900	4,558	3,481	672 7 6
1865	41	20	4 12 0	1901	4,843	3,733	718 18 0
1866	55	34	7 0 0	1902	4,871	3,719	716 16 6
1867	46	26	5 12 0	1903	4,944	3,796	731 12 6
1868	69	42	9 18 0	1904	5,183	3,958	769 19 7
1869	80	34	8 15 0	1905	5,110	3,954	759 8 5
1870	93	54	11 10 0	1906	5,714	4,409	849 6 0
1871	112	67	14 6 6	1907	5,877	4,544	875 0 2
1872	120	76	15 14 0	1908	5,984	4,670	894 19 7
1873	100	106	21 14 0	1909	6,220	4,761	920 8 0
1874	166	107	22 6 6	1910	6,387	4,903	944 18 4
1875	244	166	33 15 0	1911	6,128	4,778	914 9 11
1876	270	185	36 16 0	1912	6,811	5,160	998 7 2
1877	312	202	42 14 0	1913	6,462	4,972	957 9 0
1878	391	286	55 15 0	1914	7,552	6,140	1,157 10 0
1879	522	399	78 0 0	1915	7,398	5,898	1,118 7 0
1880	753	596	114 7 0	1916	7,729	6,198	1,172 1 2
1881	743	583	111 8 6	1917	8,151	6,475	1,225 13 6
1882	852	688	129 11 0	1918	10,702	8,499	1,611 11 6
1883	1,036	773	149 1 6	1919	11,513	8,998	1,712 16 0
1884	1,254	966	185 3 0	1920	11,484	8,810	1,688 2 0
1885	1,412	1,116	212 8 0	1921	11,419	8,499	1,646 0 6
1886	1,527	1,173	225 7 4	1922	18,413	7,675	1,892 9 6
1887	1,693	1,307	251 7 0	1923	19,377	8,808	2,076 0 0
1888	1,778	1,404	266 9 0	1924	23,947	14,367	3,003 0 6
1889	1,986	1,561	297 4 6	1925	33,945	45,435	8,940 12 0
1890	2,448	2,042	383 2 9	1926	48,193	77,347	13,493 5 6
1891	2,815	2,297	433 1 6	1927	45,802	72,665	12,391 17 6
1892	3,209	2,534	489 17 0	1928	37,462	56,965	9,804 0 6
1893	3,559	2,733	532 2 2	1929	39,650	61,182	10,412 2 6
1894	3,492	2,678	512 7 0	1930	29,901	41,744	7,384 14 6
1895	3,482	2,618	508 8 0	1931	16,540	14,548	3,162 2 6
1896	4,046	3,103	596 10 6	1932	19,265	12,031	2,951 16 0
1897	3,917	2,960	572 3 0	1933	23,360	11,477	3,052 16 6
1898	4,132	3,207	613 1 2	1934	25,611	12,445	3,329 5 0
1899	4,133	3,201	616 13 6	1935	29,463	13,024	3,649 4 6
				1936	27,778	13,552	3,673 0 0

N.B.—The above figures do not include a large number of searches made and certificates issued, free of charge, for the use of Government Departments.

APPENDIX III.

CASES OF INFECTIOUS DISEASES.

Summary of Cases of Infectious Diseases notified to the Department of Local Government and Public Health in respect of Saorstát Éireann for the Year, 1936.

The letters in the last column denote the following diseases:—A Acute anterior poliomyelitis. B Cerebro-spinal meningitis. C Continued fever. D Encephalitis lethargica. E Erysipelas. F Ill-defined fever. G Membranous croup. H Meningitis. J Ophthalmia neonatorum. K Paratyphoid A. L Paratyphoid B. M Dysentery. N Malaria. O Undulant fever.

COUNTY BOROUGHES.

County Boroughs	Typhus	Typhoid	Diphtheria	Scarlet Fever	Puer-peral Sepsis	Pneumonia		Other Diseases
						Primary	Influenzal	
Cork		2	24	438	13	14	14	B. 2, E. 19, G. 1.
Dublin		53	866	1,764	18	114	6	A. 2, B. 33, D. 3, E. 188, J. 1.
Limerick		9	112	54	2	24		E. 17, K. 1, M. 1.
Waterford		3	13	44	2	5	2	E. 9.
TOTAL		67	1,015	2,300	35	157	22	A. 2, B. 35, D. 3, E. 233, G. 1, J. 1, K. 1, M. 1.

URBAN DISTRICTS.

County	Urban District	Typhus	Typhoid	Diphtheria	Scarlet Fever	Puer-peral Sepsis	Pneumonia		Other Diseases
							Primary	Influenzal	
Carlow	Carlow		1	12	16	2			E. 1.
Cavan	Belturbet				1				
	Cavan		9		18				
	Cootehill			1	4			4	
Clare	Ennis			4	8				
Cork	Clonakilty				3				D. 1.
	Cobh				9				
	Fermoy		1	2	1				E. 1.
	Kinsale				1				
	Macroom				1				
	Mallow			1	18	2			A. 1, E. 1.
	Midleton			1	1	1			E. 1.
	Passage West				2	2			
Youghal		1			1	2	1	L. 1.	

CASES OF INFECTIOUS DISEASES—contd.

County	Urban District	Ty-phus	Ty-phoid	Diph-theria	Scarlet Fever	Puer-peral Sepsis	Pneumonia		Other Disease:
							Pri-mary	Infl-uenzal	
Donegal	Buncrana ...			1				2	
	Bundoran ...		1	1	8				
	Letterkenny ...		1		20		1		E. 1.
Dublin	Dun Laoghaire ...		3	69	230			1	E. 7.
	Howth ...			3	10				E. 3.
Galway	Ballinasloe ...		1	4	1				E. 1.
	Galway ...	1	3	23	15		1		B. 1, E. 15.
Kerry	Killarney ...		1	5	10	1	6		A. 1. E. 3.
	Listowel ...			3	12				
	Tralea ...		5	2	2				
Kildare	Athy ...			3					
	Naas ...			3	7				
Kilkenny	Kilkenny ...			8		1			
Longford	Longford ...			7					
Louth	Drogheda ...		1	17	2	1	1		
	Dundalk ...			8	71	2		1	E. 1.
Mayo	Ballina ...		1	16	2		4		E. 2.
	Castlebar ...			2	5	4			B. 1, E. 1, L. 1.
Meath	An Uaimh ...		2	2	17				
	Ceannanus Mor ...				9				
	Trin ...				2				
Monaghan	Carrickmacross ...				9				
	Castleblayney ...			6	4				E. 1.
	Clones ...		1	2					E. 2, L. 3.
	Monaghan ...		4	2	10		6		E. 2.
Offaly	Tullamore ...			15	7				
Sligo	Sligo ...			4	19	1	1		E. 1.
Tipperary N.R.	Nenagh ...		2	3	1				
	Templemore ...			3					
	Thurles ...			15	13				
Tipperary S.R.	Carrick-on-Suir ...			3	4				
	Cashel ...		1	1	6				
	Clonmel ...			15	37				E. 2.
	Tipperary ...				1	2			E. 1.
Waterford	Dungarvan ...			1	2		1		
Westmeath	Athlone ...			8	9				E. 1, L. 1.
Wexford	Enniscorthy ...				10				
	New Ross ...			3	20	1			
	Wexford ...			1	12		4		E. 4.
Wicklow	Arklow ...			5	2				
	Bray ...		1	19	28	2		3	
	Wicklow ...			10	11	1			N. 1.
	Total	1	40	319	731	22	27	12	A. 2, B. 2, D. 1, E. 52, L. 6, N. 1.

CASES OF INFECTIOUS DISEASES—contd.

RURAL DISTRICTS.

County	Rural District	Ty-phus	Ty-phoid	Diph-theria	Scarlet Fever	Puer-peral Sepsis	Pneumonia		Other Diseases
							Prim-ary	Infl-u-enzal	
Carlow	Carlow ...			24	17		4	2	E. 1.
	Carlow No. 2 ...			1	4	2	4		
	Idrone ...			3	1				
Cavan	Ballieboro' ...		1	4	23		2	2	E. 1.
	Bawnboy ...				5	1	1		E. 1.
	Castlerahan ...			6					
	Cavan ...		6	18	73	2	1	7	E. 3.
	Enniskillen No. 2 ...		1			6			
Mullaghoran ...					20				
Clare ...	Ballyvaughan ...			3					
	Corofin ...			6	1				
	Ennis ...		3	15	7				
	Ennistymon ...			11	5				
	Killadysert ...			1	9				
	Kilrush ...			14	8				
	Meelick ...			7	1				
	Tulla ...		1	1	4				F. 1.
Cork ...	Bandon ...			7	15	2			
	Bantry ...				3		3		E. 2.
	Castletown ...		6		2	1	1		
	Clonakilty ...			2	9				D. 1.
	Cork ...		1	15	106	4	1		E. 3.
	Dunmanway ...		1			14	2	1	E. 1.
	Fermoy ...					4	2	3	D. 1, E. 2.
	Kanturk ...		7	30	3	1	3		
	Kinsale ...		1		12	1			E. 1.
	Macroom ...			3	22		5		E. 3.
	Mallow ...			7	1	1			E. 2.
	Midleton ...			1	11				
	Millstreet ...			1	1				
	Mitchelstown No. 1 ...				8				L. 1.
Skibbereen ...					1	1	8		
Schull ...						1			
Youghal No. 1 ...					3		1	2	
Donegal	Ballyshannon ...			9	44				E. 1.
	Donegal ...			5	42	1		1	
	Dunfanaghy ...			4	9				
	Genties ...		2	3	53	1			E. 3.
	Inishowen ...		1	4	52			3	E. 1.
	Letterkenny ...			4	45	1	1	3	E. 2.
	Millford ...				51				
	Stranorlar ...		4	3	13	1			E. 2.
Dublin	Balrothery ...		1	9	59		9	2	A. 1, E. 1, L. 1.
	Cill Droichead No. 2 ...			4	7		1		E. 1.
	Dublin, North ...			35	81		7	1	E. 3.
	Dublin, South ...			6	24	1	1		B. 2, E. 3.
	Rathdown No. 1 ...		1	16	67				E. 4.
Galway	Ballinasloe ...		6	3	7	1	1		E. 1.
	Clifden ...		1		3	2			E. 1.
	Galway ...			26	7				B. 1, E. 4.
	Glenamaddy ...			2	21	1		1	
	Gort ...			18	1				E. 3.
	Loughrea ...			37				1	B. 1, E. 2.
	Mountbellew ...			4	8				E. 3.
	Oughterard ...		3	3	4	2			
	Portumna ...			1	1				
Tuam ...				13	22	1		B. 1, E. 3.	
Kerry	Oahirciveen ...		2	3	4	1	6	3	E. 7.
	Dingle ...		5		2		1	2	A. 1.
	Kenmare ...			3		1			
	Killarney ...		2	16	4		1		
	Listowel ...			7	20	18	2	3	A. 1, E. 1.
Tralee ...			7	8	4		3	12	E. 1.
Kildare	Athy No. 1 ...			20	20		8		E. 1.
	Cill Droichead No. 1 ...			1	2				
	Edenderry ...			2	10				
	Nas na Ríogh No. 1 ...			28	42	1	12		E. 2.

CASES OF INFECTIOUS DISEASES—contd.

County	Rural District	Typhus	Typhoid	Diphtheria	Scarlet Fever	Puerperal Sepsis	Pneumonia		Other Diseases
							Primary	Influenzal	
Kilkenny	Callan			13	20	2			
	Carrick-on-Suir No. 3				1				
	Castlecomer			5		1			E. 1.
	Ida			5	1				
	Kilkenny			2	10			1	E. 1.
	Thomastown			13	2		2		
	Waterford No. 2		1	6	12				
Laoigis	Abbeyleix			19	18		1	2	
	Athy No. 2				3				
	Mountmellick			29	47	1	1	2	E. 2.
	Roscrea No. 3			2	6	1			E. 3.
	Slievemary			7	1				
Leitrim	Ballinamore				5				
	Carrick-on-Shannon								
	No. 1		1	6	7				E. 4.
	Kinlough				10				
	Manorhamilton			6	31				
	Mohill		4	4	3				
Limerick	Croom			2	11	3			E. 1.
	Glin			8			1		
	Kilmallock		1	2	20		17	3	E. 2.
	Limerick No. 1		2	15	7	1	2	3	E. 3, M. 4.
	Mitchelstown No. 2			1	2		1		E. 1.
	Newcastle			111	7		5	6	E. 2.
	Rathkeale		4	15	13			1	E. 2.
	Tipperary No. 2			1		2	7		
Longford	Ballymahon			20	24	1			E. 1.
	Granard No. 1			2	24				E. 1.
	Longford		4	26	1				E. 1.
Louth	Ardee No. 1		2	7	13	1			
	Dundalk			10	34	2	1	3	E. 4.
	Louth			8	4	3			
Mayo	Ballina			27	17		12		
	Ballinrobe			1	31	2			E. 1.
	Behmullet		3			1	3		
	Castlebar		1	5	17	1	10		
	Claremorris		7	4	19				
	Swinford	3	3	1	13	1	8	3	E. 3, L. 2.
	Westport				2		2		E. 2, L. 2.
Meath	Ardee No. 2			1					
	Ceannanus Mor			1	19				
	Dunshaughlin			3	32				
	Meath				1				
	Navan			4	13				
	Trim			1	5	1			
Monaghan	Carrickmacross			1	22				E. 4.
	Castleblayney			5	9				E. 1.
	Clones No. 1			24	18		7		E. 7.
	Monaghan		1	6	38	2	3		E. 2.
Offaly	Birr		1		3				L. 12.
	Edeherry No. 1				21				E. 3.
	Roscrea		1	3	16				
	Tullamore			3	1	1			
Roscommon	Athlone No. 2		6	30	44		1		
	Boyle No. 1		4	3	8		2	2	E. 1.
	Carrick-on-Shannon								
	No. 2		8	1	2		1		
	Castlereagh		3	7	21	1	11	28	D. 1, E. 3.
	Roscommon		4	43	43	2	2	3	B. 1, E. 5.
Sligo	Coolavin			5	3				
	Dromore West				5				
	Sligo		2	3	16	1			D. 1, E. 3.
	Tobercurry		2	1	8		1		E. 1.

CASES OF INFECTIOUS DISEASES—contd.

County	Rural District	Ty-phus	Ty-phoid	Diph-theria	Scarlet Fever	Puer-peral Sepsis	Pneumonia		Other Diseases
							Pri-mary	In-flu-enza	
Tipperary N.R.	Borrisokane	1	6	3	.	.	.	E. 1.
	Nenagh	1	.	4	.	.	.	
	Roscrea No. 1	3	47	10	2	.	.	
	Thurles	2	5	5	.	.	.	
Tipperary S.R.	Carrick-on-Suir	2	.	.	.	E. 1. E. 2.
	Cashel	5	20	.	.	.	
	Clogheen	2	
	Clonmel No. 1	3	33	.	1	.	
	Slievardagh	4	3	.	.	.	
	Tipperary No. 1	1	.	3	.	.	.	
Waterford ...	Carrick-on-Suir No. 2	4	E. 1.
	Clonmel No. 2	1	10	.	4	.	E. 1.
	Dungarvan	1	.	.	.	E. 1.
	Kilmacthomas	3	.	1	.	.	.	E. 1.
	Lismore	1	.	.	E. 1.
	Waterford No. 1	6	2	.	.	3	E. 5.
Westmeath ...	Athlone No. 1	30	17	.	6	.	E. 2, L. 8.
	Coole	3	2	1	.	.	.	
	Delvin	4	.	19	.	1	.	
	Mullingar	5	20	13	1	4	1	A. 1, M. 2.
Wexford ...	Enniscorthy	21	11	96	2	.	.	E. 2, L. 1.
	Gorey	25	77	3	4	1	E. 3.
	New Ross	7	18	2	1	.	E. 1.
	Wexford	9	35	1	2	3	E. 2.
Wicklow ...	Baltinglass	5	5	1	4	.	D. 1.
	Rathdrum No. 2	12	7	.	.	.	D. 1.
	Rathdrum	4	23	.	1	.	L. 1.
	Shillelagh	25	.	.	.	
	Total ...	11	180	1,235	2,337	78	222	113	A. 4, B. 7, D. 6, E. 164, F. 1, L. 28, M. 6.
County Boroughs ...			67	1,015	2,300	35	157	22	A. 2, B. 35, D. 3, E. 233, G. 1, J. 1, K. 1, M. 1.
Urban Districts ...		1	40	319	731	22	27	12	A. 2, B. 2, D. 1, E. 52, L. 6, N. 1.
Rural Districts ...		11	180	1,235	2,337	78	222	113	A. 4, B. 7, D. 6, E. 164, F. 1, L. 28, M. 6.
TOTAL FOR ALL DISTRICTS ...		12	287	2,569*	5,368†	135	406	147	A. 8, B. 44, D. 10, E. 449, F. 1, G. 1, J. 1, K. 1, L. 34, M. 7, N. 1.

* Including 13 cases mixed infection—diphtheria and scarlet fever.
† Including one case mixed infection—scarlet fever and erysipelas.