

**Note:**

Due to the nature of the scanning technology, no guarantee can be made regarding specific letter and number translations.

1930

CONTENTS

PART II.—APPENDED TABLES—*Continued.*

TABLE NO.		Page
6A.	Number of Deaths by Causes, 1911-30 ... ..	10-11
7.	Death-rates by Causes, 1911-30 ... ..	12-13
8.	Deaths (numbers and rates) by sexes and ages, 1864-1930 ...	14-16
9.	Infant Mortality, by Causes, 1920-30 ... ..	17
10.	"    by Causes, Ages and Sexes ... ..	18-19
11.	"    by Causes in certain urban areas and aggregate rural areas ... ..	20
12.	"    by Age-periods, in certain urban areas and aggregate rural areas ... ..	21
13.	"    Illegitimate Infants, by Causes and Ages ...	22
14.	Deaths of Legitimate and Illegitimate Infants, and rates per 1,000 Births, 1923-30, compared ... ..	22
15.	Infant Mortality, Illegitimate Infants, by Administrative Areas ...	23
16.	Marriage, Birth and Death Rates—Administrative Areas ...	24
17.	Birth Rates, and Death Rates, in Urban and Rural areas, by Counties, etc., 1930 ... ..	25-27
18.	Birth Rates and Death Rates in aggregate Urban and Rural areas, 1901-1930 ... ..	28

PART III.—ABSTRACTS, 1930.

ABSTRACT I.	Marriages, Births (distinguishing Illegitimate Births), and Deaths registered in Administrative Areas ... ..	30-37
II.	Marriages registered in Administrative Areas, ... ..	38-39
III.	Total Births and Deaths by sexes, and Ages at Death, by Administrative Areas ... ..	40-42
IV.	Causes of Death, (Detailed International List), by sexes and ages ...	44-57
V.	Causes of Death (Short International List), by Sexes, Ages and Place of Occurrence in Saorstát Éireann in each Administrative Area (as under) :— ... ..	58-89

	Page	Page	Page
Saorstát Éireann	58	Kerry ... ..	75
Carlow ... ..	59	Kildare ... ..	62
Cavan ... ..	87	Kilkenny ... ..	63
Clare ... ..	72	Leitrim ... ..	83
Cork ... ..	73	Laoighis ... ..	64
Cork Co. Boro'. ...	74	Limerick ... ..	76
Donegal ... ..	88	Limerick Co. Boro'. ...	77
Dublin ... ..	60	Longford ... ..	65
Dublin City ... ..	61	Louth ... ..	66
Galway ... ..	82	Mayo ... ..	84
		Meath ... ..	67
		Monaghan ... ..	89
		Offaly ... ..	68
		Roscommon ... ..	85
		Sligo ... ..	86
		Tipperary N.R. ... ..	78
		Tipperary S.R. ... ..	79
		Waterford ... ..	80
		Waterford Co. Boro'. ...	81
		Westmeath ... ..	69
		Wexford ... ..	70
		Wicklow ... ..	71

ABSTRACT VI.	Causes of Death by Administrative Counties, distinguishing Urban and Rural districts, arranged by Provinces ... ..	90-125
--------------	--	--------

to Superintendent Registrars' Districts	... ..	126
---	--------	-----

ANNEX I.	Alterations in Registrars' Districts, etc., 1930 ... ..	127
----------	---	-----

ANNEX II.	Number of Searches at the General Register Office during the years 1864-1930, with the amounts of Fees received ...	128
-----------	---	-----

# SAORSTAT ÉIREANN

DIAGRAM NO.1. MARRIAGE, BIRTH, AND DEATH RATES, 1901 to 1930.  
EMIGRATION, 1924 to 1930.

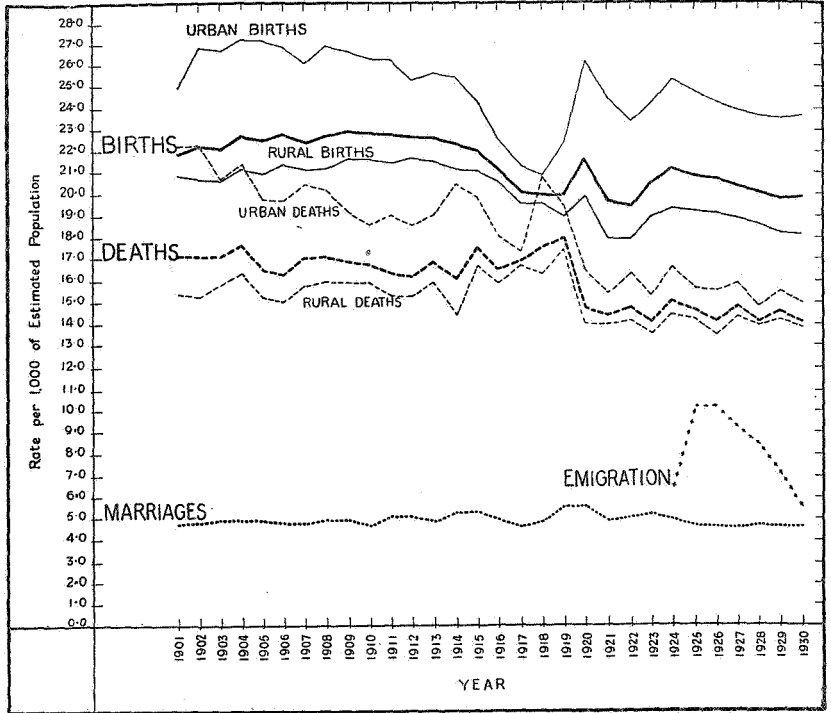

NOTE: Urban and Rural Birth and Death rates for years 1901 to 1922 are based on partially corrected figures. See Table 18

DIAGRAM NO.2. DEATHS FROM THE PRINCIPAL CAUSES.  
NUMBERS AND RATES PER 1,000, 1930 AND AVERAGE 1920-29

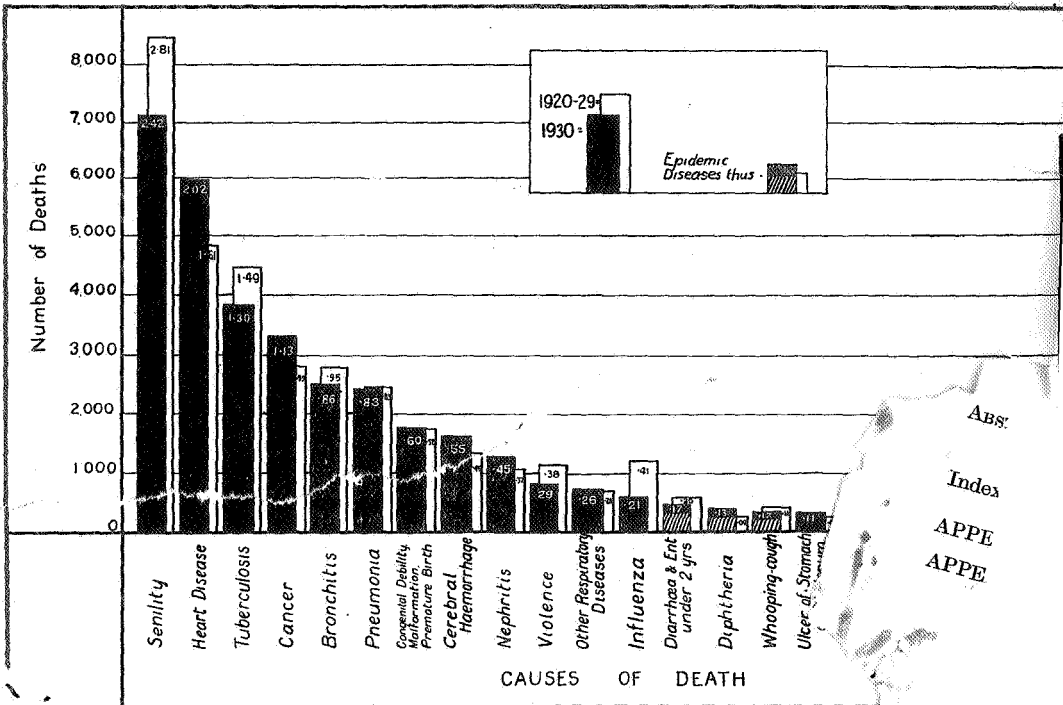

Abs:  
Index  
APPE  
APPE

## REPORT OF THE REGISTRAR-GENERAL FOR THE YEAR 1930.

TO THE MINISTER OF LOCAL GOVERNMENT AND PUBLIC HEALTH.

This Report follows the practice begun in 1923 of correcting the figures for Births and Deaths by excluding those not belonging to the administrative area in which they were registered, and including those belonging to the administrative area, but occurring in other areas.

Two additional features were shown for the first time in the Report for 1928:—

(1) The standardization of the death rates, *i.e.*, the corrected death rates for administrative areas adjusted to compensate for difference between the age and sex distribution of the local population and that of Saorstát Éireann as a whole, and

(2) Information in respect of marriages, births and deaths registered in Saorstát Éireann area in each year beginning with 1864—the first year of compulsory registration.

The first of these features is continued in this Report, but the comparative figures given relating to individual years have reference to the period commencing with 1920 in most of the tables, the information for the years from 1864 being given as annual averages for groups of years only. As before stated, particulars for the individual years not shown in this Report are contained in the Report for 1928.

### GENERAL SUMMARY.

The estimated population of Saorstát Éireann in the middle of the year 1930 was 2,946,000, being similar to that in the middle of 1929, but 26,000 less than the population as disclosed by the Census of 1926.

Marriages and births registered during the year show increases, and deaths and emigration show decreases as compared with 1929, the decrease in net emigration being 5,238.

The number of marriages registered was 13,631, being 38 more than the number (13,593) in the preceding year, but 978 under the average (14,609) for the ten years, 1920-29.

Expressed in rates per 1,000 of population, the marriage rate in 1930 was 4·63, in 1929 it was 4·61, and in the 10 years, 1920-29, the annual average rate was 4·86.

The marriage-rate in Saorstát Éireann is low as compared with other countries. In Northern Ireland the rate for 1930 was 6·07 per 1,000, in England and Wales 7·9, and in Scotland, 6·89.

Births registered numbered 58,353 (legitimate 56,490, and illegitimate 1,863). The average annual number for the ten years, 1920-29, was 61,272.

The birth-rate in 1930 was 19·81 per 1,000, in the preceding year 19·78, and the average annual rate in 1920-29, 20·39. Although the first-named rate is above that for the previous year, the increase is so small as to compensate little for the gradual but steady decline in the birth-rate that has been observable in recent years. Between the periods 1911-15 and 1925-29 there has been a fall of 9·7 per cent.

In Northern Ireland the birth-rate in 1930 per 1,000 of population was 20·80, in England and Wales 16·3, and in Scotland 19·5.

The legitimate birth-rate (high as compared with other countries) in 1910-2, based on the number of married women aged 15 and under 45 years in the population as enumerated at the Census of 1911, was 305·4 per 1,000 married women. In 1925-27 the corresponding legitimate birth-rate was 270·8, showing a decrease of 34·6 per 1,000, or 11·3 per cent.

The reduction in fertility during the same period in Northern Ireland was 14·0 per cent., in England and Wales 30·2 per cent., and in Scotland 21·3 per cent. If the fertility of Saorstát Éireann in 1925-7 be taken as 100, Northern Ireland is represented by 84·6, England and Wales by 51·0, and Scotland by 67·8.

The illegitimate birth-rate (low in comparison with other countries) per 1,000 single and widowed women aged 15 to 45 years in 1910-2, was 3·4, and in the years, 1925-7, the rate rose to 4·2, showing an increase of 23·5 per cent.

## REPORT OF THE REGISTRAR-GENERAL FOR THE YEAR 1930.

TO THE MINISTER OF LOCAL GOVERNMENT AND PUBLIC HEALTH.

This Report follows the practice begun in 1923 of correcting the figures for Births and Deaths by excluding those not belonging to the administrative area in which they were registered, and including those belonging to the administrative area, but occurring in other areas.

Two additional features were shown for the first time in the Report for 1928:—

(1) The standardization of the death rates, *i.e.*, the corrected death rates for administrative areas adjusted to compensate for difference between the age and sex distribution of the local population and that of Saorstát Éireann as a whole, and

(2) Information in respect of marriages, births and deaths registered in Saorstát Éireann area in each year beginning with 1864—the first year of compulsory registration.

The first of these features is continued in this Report, but the comparative figures given relating to individual years have reference to the period commencing with 1920 in most of the tables, the information for the years from 1864 being given as annual averages for groups of years only. As before stated, particulars for the individual years not shown in this Report are contained in the Report for 1928.

### GENERAL SUMMARY.

The estimated population of Saorstát Éireann in the middle of the year 1930 was 2,946,000, being similar to that in the middle of 1929, but 26,000 less than the population as disclosed by the Census of 1926.

Marriages and births registered during the year show increases, and deaths and emigration show decreases as compared with 1929, the decrease in net emigration being 5,238.

The number of marriages registered was 13,631, being 38 more than the number (13,593) in the preceding year, but 978 under the average (14,609) for the ten years, 1920-29.

Expressed in rates per 1,000 of population, the marriage rate in 1930 was 4·63, in 1929 it was 4·61, and in the 10 years, 1920-29, the annual average rate was 4·86.

The marriage-rate in Saorstát Éireann is low as compared with other countries. In Northern Ireland the rate for 1930 was 6·07 per 1,000, in England and Wales 7·9, and in Scotland, 6·89.

Births registered numbered 58,353 (legitimate 56,490, and illegitimate 1,863). The average annual number for the ten years, 1920-29, was 61,272.

The birth-rate in 1930 was 19·81 per 1,000, in the preceding year 19·78, and the average annual rate in 1920-29, 20·39. Although the first-named rate is above that for the previous year, the increase is so small as to compensate little for the gradual but steady decline in the birth-rate that has been observable in recent years. Between the periods 1911-15 and 1925-29 there has been a fall of 9·7 per cent.

In Northern Ireland the birth-rate in 1930 per 1,000 of population was 20·80, in England and Wales 16·3, and in Scotland 19·5.

The legitimate birth-rate (high as compared with other countries) in 1910-2, based on the number of married women aged 15 and under 45 years in the population as enumerated at the Census of 1911, was 305·4 per 1,000 married women. In 1925-27 the corresponding legitimate birth-rate was 270·8, showing a decrease of 34·6 per 1,000, or 11·3 per cent.

The reduction in fertility during the same period in Northern Ireland was 14·0 per cent., in England and Wales 30·2 per cent., and in Scotland 21·3 per cent. If the fertility of Saorstát Éireann in 1925-7 be taken as 100, Northern Ireland is represented by 84·6, England and Wales by 51·0, and Scotland by 67·8.

The illegitimate birth-rate (low in comparison with other countries) per 1,000 single and widowed women aged 15 to 45 years in 1910-2, was 3·4, and in the years, 1925-7, the rate rose to 4·2, showing an increase of 23·5 per cent.

Based on the total number of births registered the illegitimacy rate was 3·19 per cent. for 1930, 2·80 per cent. for 1925-7, and 2·17 per cent. for 1910-12. In Northern Ireland the percentage in 1930 was 5·1; in England and Wales, 4·6; and in Scotland 7·4.

The number of deaths registered during the year was 41,702, or 14·16 per 1,000 of the population. This is the smallest number of deaths ever registered for one year in Saorstát Éireann, but (on account of the decline in population) the rate is not the lowest on record, lesser rates having been twice computed within the last ten years, viz., 14·01 in 1923, and 14·06 in 1926.

In Northern Ireland, the crude death-rate in 1930 was 13·79, in England and Wales 11·44, and in Scotland 13·27.

When compensation is made for the differences between the age and sex constitutions of the populations of these countries, and that of Saorstát Éireann as a whole, the latter taken as the standard population, the rates comparable with 14·16 for Saorstát Éireann in 1930 become 14·32 for Northern Ireland, 12·86 for England and Wales, and 15·04 for Scotland.

The rate for tuberculosis continues to decline, although still high as compared with other countries; it was 1·30 per 1,000, as compared with 1·32 in 1929, and an average of 1·49 for 1920-29. The number of deaths was 3,825, equal to 9·2 per cent. of the total deaths. The rate for the county boroughs and urban districts in 1930 was 1·76 per 1,000, and for rural districts 1·10, as compared with 1·80 and 1·11 respectively in 1929.

Deaths from cancer have again increased; to the extent of 213 deaths more than the number registered in 1929. This increase is considerably greater than the decrease recorded last year, and again demonstrates the steady progress being made by the disease. The number of deaths in the year under review was 3,329, affording a rate of 1·13.

Deaths from diseases and accidents of pregnancy and child-birth numbered 278 or 4·77 per 1,000 births registered, as against an average of 295, and a rate of 4·82 per 1,000 births in the ten years, 1920-29. The rate in respect of such deaths for all urban districts in 1930 was 4·21 per 1,000 births, and for all rural districts, 5·07 per 1,000, in comparison with 3·62 and 4·35, respectively, in 1929.

The infant mortality (deaths of infants under one year of age per 1,000 births) was 68, being 2 below the rate (70) for the preceding year, and 3 below the average (71) for the preceding ten years. For county boroughs and urban districts combined, the infant mortality rate in 1930 was 90 per 1,000 births, and for rural districts 56. In 1929 the urban rate was 93 and the rural 58.

The mortality under one year of age among legitimate infants in Saorstát Éireann was 62 per 1,000 legitimate births, and among the illegitimate the mortality was 251 per 1,000 illegitimate births. For Northern Ireland the legitimate infant death-rate was 64 and the illegitimate 140; and for England and Wales the corresponding rates were 58 and 105, respectively.

The number of deaths attributed to violence, as registered in Saorstát Éireann in 1930 was 859, comprising 83 suicidal cases, 22 homicidal, and 754 accidental; the numbers in 1929 being 971, 111, 25 and 834 respectively, and also one execution. Of the accidental deaths in 1930, 187 were caused by vehicles, which is 13 less than in 1929; nevertheless, deaths caused by motor vehicles increased from 124 to 137. The decrease shown in the total number is due to a large reduction in fatalities with other forms of vehicular traffic.

TABLE A.—Showing for each of the years 1920-30 the estimated Population; \* the number of MARRIAGES, BIRTHS and DEATHS registered, with the rates per 1,000 of the estimated Population represented thereby; and the averages for the ten years, 1920-29; also particulars relating to Northern Ireland for the year 1930.

YEARS.	* Estimated Population in the middle of each year.	Numbers Registered.			Rate per 1,000 of Estimated Population.		
		Marriages.	Births.	Deaths.	Marriages.	Births.	Deaths.
1920 ... ..	3,103,000	17,276	67,015	45,521	5·57	21·60	14·67
1921 ... ..	3,096,000	15,102	61,010	44,537	4·88	19·71	14·39
1922 ... ..	3,022,000	15,141	58,849	44,547	5·01	19·47	14·74
1923 ... ..	3,014,000	15,632	61,690	42,217	5·19	20·47	14·01
1924 ... ..	3,005,000	14,822	63,402	45,180	4·93	21·10	15·03
1925 ... ..	2,985,000	13,820	62,069	43,650	4·63	20·79	14·62
1926 ... ..	2,969,000	13,570	61,176	41,740	4·57	20·60	14·06
1927 ... ..	2,957,000	13,418	60,054	43,677	4·54	20·31	14·77
1928 ... ..	2,949,000	13,716	59,176	41,792	4·65	20·07	14·17
1929 ... ..	2,946,000	13,593	58,280	42,991	4·61	19·78	14·59
Yearly Average, 1920-1929 ...	3,004,600	14,609	61,273	43,585	4·86	20·39	14·51
1930 ... ..	2,946,000	13,631	58,353	41,702	4·63	19·81	14·16
NORTHERN IRELAND, 1930.							
1930 ... ..	1,244,000	7,547	25,879	17,148	6·07	20·80	13·79

## MOVEMENT OF POPULATION.

The population estimated to the middle of 1930 was 2,946,000, consisting of 1,497,000 males and 1,449,000 females. These figures were arrived at by adding the number of births to the estimated population in the middle of 1929, and deducting the deaths and the balance of migrants outwards to places out of Europe and not within the Mediterranean Sea.

In Table 1, page 2, will be found the estimated populations, by sexes, for years from 1801-1930.

TABLE B.—Showing the average annual excess of births over deaths (natural increase), the net emigration, and the actual variations in the populations in the years 1864-70 and in the intercensal periods between 1871 and 1926, with the average annual rates per 1,000 of the mean population; also similar particulars for the years 1927-1930.

Intercensal Period, &c.	Average Annual Excess of Births over Deaths (Natural Increase)		Average Annual Net Emigration		Average Annual variation in Population	
	Number	Per 1,000 of Mean Population	Number	Per 1,000 of Mean Population	Number	Per 1,000 of Mean Population
1864-70	39,603	9.5	74,881	17.9	-35,278	- 8.4
1871-81	31,855	8.1	50,172	12.7	-18,317	- 4.6
1881-91	19,600	5.4	59,733	16.3	-40,133	-10.9
1891-1901	14,954	4.5	39,641	11.9	-24,687	- 7.4
1901-1911	17,940	5.6	26,154	8.2	- 8,214	- 2.6
1911-1926	15,820	5.1	26,946	8.8	-11,126	- 3.7
Year 1927	16,377	5.5	25,225	8.5	- 8,848	- 3.0
" 1928	17,384	5.9	21,910	7.4	- 4,526	- 1.5
" 1929	15,289	5.2	18,145	6.2	- 2,856	- 1.0
" 1930	16,651	5.7	12,907	4.4	+ 3,744	+ 1.3

**Emigration and Immigration.**—The returns furnished by the Department of Industry and Commerce, show that the number of emigrants to places out of Europe and not within the Mediterranean Sea during the year 1930, was 16,202, including 14,295 bound for United States, 1,047 for Canada, 398 for Australia, 124 for New Zealand, 58 for the Union of South Africa, 92 for India, and 188 for other countries. During the same period, there were 3,295 immigrants, leaving a net balance outwards of 12,907 persons.

The following Table gives particulars of Emigrants and their destinations in 1930 as compared with the six years preceding:—

TABLE C.—Number of SAORSTÁT ÉIREANN EMIGRANTS and IMMIGRANTS to and from places out of Europe and not within the Mediterranean Sea, together with the destinations of Emigrants during each of the years, 1924-30.

YEAR	Number of Emigrants by Destinations								Number of Immigrants.
	United States	Canada	Australia	New Zealand	Union of South Africa	India	Other Countries	Total all Destinations	
1924	12,234	5,241	1,138	192	160	112	234	19,311	3,392
1925	26,546	1,861	1,076	290	170	136	223	30,302	2,791
1926	26,367	1,994	1,268	226	166	109	219	30,359	1,983
1927	23,947	1,815	1,036	132	106	87	186	27,309	2,084
1928	21,775	1,598	808	114	155	115	235	24,800	2,890
1929	18,119	1,760	497	92	74	125	215	20,882	2,737
Average 1924-9	21,493	2,378	971	176	139	114	219	25,494	2,646
1930	14,295	1,047	398	124	58	92	188	16,202	3,295

## MARRIAGES.

Marriages registered during the year 1930 numbered 13,631, being equivalent to a rate of 4·63 per 1,000 of the estimated population; this rate is 0·02 above that for the previous year, but 0·23 below the average for the ten years, 1920-29.

Of the 13,631 marriages, 12,670 were of Catholics, and 961 those of persons belonging to other denominations. The number of Catholic marriages is the same as in the previous year, while those of others have increased by 38. There were 667 celebrated according to the rites and ceremonies of the Protestant Episcopal Church, as against 660 in 1929; 131 as compared with 116 in 1929, were in Presbyterian Meeting-houses; 66 as against 60 in 1929 in "Registered Buildings" belonging to various other religious denominations; 83 by civil contract in the Registrars' offices, as against 74 in 1929; 3 were according to the usages of the Society of Friends, and 11 according to the Jewish rites.

According to the Census of 1926, Catholics represented 92·6 per cent. of the population, Protestant Episcopalians 5·5 per cent., Presbyterians 1·1, Methodists 0·4 and all other denominations 0·4.

In 1930 Catholic marriages were 92·9 per cent. of the total marriages, which is slightly above the proportion of Catholics in the population.

The rate per 1,000 of the estimated Catholic population represented by the number of marriages of Catholics was 4·64, or 0·26 under the corresponding average rate for the preceding ten years, and the rate for other marriages was equivalent to 4·41 per 1,000 of all persons other than Catholics in the population, this rate being equal to the corresponding average rate for the ten years, 1920-29, as shown in the following table:—

TABLE D.—MARRIAGES registered in 1930, and in each of the previous ten years, according to the MODES OF CELEBRATION; with the rate per 1,000 of the population represented by Catholic and all other marriages.

YEARS	Marriages registered other than Catholic							Catholic Marriages	Total Marriages Registered	Rate per 1,000 of estimated corresponding Population represented by		
	Protestant Episcopalian	Presbyterian	In Registered Buildings	In the Registrars' Offices	Society of Friends	Jews	Total			Catholic Marriages	All other Marriages	Total Marriages
1920 ...	1,140	205	96	161	—	19	1,621	15,655	17,276	5·63	5·01	5·57
1921 ...	970	180	88	155	—	9	1,402	13,700	15,102	4·94	4·35	4·88
1922 ...	856	154	78	127	—	11	1,226	13,915	15,141	5·02	4·95	5·01
1923 ...	752	154	53	83	5	9	1,056	14,576	15,632	5·26	4·38	5·19
1924 ...	709	143	54	65	1	15	987	13,835	14,822	4·99	4·21	4·83
1925 ...	671	112	70	54	2	14	923	12,897	13,820	4·68	4·07	4·63
1926 ...	672	144	48	87	1	18	970	12,600	13,570	4·58	4·41	4·57
1927 ...	612	163	52	73	5	12	917	12,501	13,418	4·56	4·19	4·54
1928 ...	653	122	61	85	1	12	934	12,782	13,716	4·68	4·28	4·65
1929 ...	660	116	60	74	1	12	923	12,670	13,593	4·64	4·23	4·61
Yearly Average 1920-9	770	149	66	96	2	13	1,096	13,513	14,609	4·90	4·41	4·86
1930 ...	667	131	66	83	3	11	961	12,670	13,631	4·64	4·41	4·63

It will be found from the figures given in the Abstract of Marriages, pages 38-9, that 91·2 per cent. of the total marriages were those of bachelors and spinsters; that 5·5 per cent. were those of widowers and spinsters; that 2·1 per cent. were marriages of bachelors and widows; and that those of widowers and widows formed 1·2 per cent. of the total marriages. Thus, of the men married 6·7 per cent. were widowers, and of the women 3·3 per cent. were widows, or in 87 instances in every 1,000 marriages, one or both of the contracting parties had been in the married state before. (See Table F).

In the following Table, the county, county borough and provincial rates per 1,000 of the population are given for 1930 in comparison with the annual averages in 1910-12 and 1925-7.



TABLE E.—MARRIAGE-RATES (per 1,000 of the population) for counties, county boroughs and provinces, 1910-12, 1925-7, and 1930.

Counties, &c.	Marriages per 1,000 of Population			Counties, &c.	Marriages per 1,000 of Population		
	Annual Average 1910-12	Annual Average 1925-7	Year 1930		Annual Average 1910-12	Annual Average 1925-7	Year 1930
<b>SAORSTAT EIREANN</b> ...	4.95	4.58	4.63	Kerry ...	4.43	4.18	3.64
Carlow ...	4.91	4.30	4.79	Limerick ...	3.30	3.61	3.55
Dublin ...	5.62	5.43	5.70	Limerick Co. Boro' ...	8.62	9.36	8.26
City of Dublin ...	7.51	7.57	7.25	Tipperary N.R. ...	5.22	4.53	4.68
Kildare ...	4.26	3.91	3.84	Tipperary S.R. ...	4.73	3.80	3.70
Kilkenny ...	4.90	3.92	3.66	Waterford ...	4.48	4.11	4.24
Laoighis ...	4.16	3.35	2.99	Waterford Co. Boro' ...	5.26	4.89	6.34
Longford ...	4.43	4.39	3.64	<b>Munster Province</b> ...	4.84	4.41	4.46
Louth ...	4.93	3.99	3.97	Galway ...	3.76	3.65	3.70
Meath ...	4.81	3.48	3.75	Leitrim ...	4.59	4.37	3.77
Offaly ...	4.96	4.28	4.05	Mayo ...	3.91	3.78	2.96
Westmeath ...	4.83	4.01	4.22	Roscommon ...	4.47	3.97	4.20
Wexford ...	4.74	4.36	4.32	Sligo ...	4.47	4.34	3.70
Wicklow ...	4.55	3.97	4.08	<b>Connaught Province</b> ...	4.10	3.90	3.55
<b>Leinster Province</b> ...	5.57	5.22	5.30	Cavan ...	5.06	4.27	4.60
Clare ...	3.75	3.55	4.19	Donegal ...	4.14	3.68	4.03
Cork ...	4.34	3.53	3.53	Monaghan ...	4.87	3.94	4.10
Cork Co. Borough ...	7.99	8.21	9.10	<b>Ulster Province (pt. of)</b> ...	4.55	3.90	4.20

From the foregoing table it will be observed that the marriage rates vary considerably as between county and county borough areas, the highest in 1930 being recorded for Cork county borough, viz., 9.10 per 1,000 of the population, and the lowest, 2.96 per 1,000 for Mayo county. Between these the five areas having the highest rates were Limerick county borough (8.26), City of Dublin (7.25), Waterford county borough (6.34), Dublin county (5.70), and Carlow county (4.79), and the lowest areas were Laoighis (2.99), Cork county (3.53), Limerick (3.55), Longford (3.64), and Kerry (3.64).

The similarity of the relative positions in the different areas during the three periods will be observed.

Marriages, like births and deaths, must be registered in the registration area in which the events take place, and as this area is not in many cases the area of residence of the parties, or even of one of them, and as marriages of Catholics, which constitute about 93 per cent. of all marriages in Saorstát Éireann, may be celebrated in any part of the country, there being no statutory requirement in respect of residence (as is the case in most marriages other than Catholic), the determination of marriage rates for localities is not wholly satisfactory.

In 1930 the rate for Leinster was 5.30 per 1,000 of the population, for Munster 4.46, for Connaught 3.55, and for Ulster (part of) 4.20.

In 1930 the marriage-rate for Northern Ireland was 6.07, for England and Wales 7.9, and for Scotland 6.89 as compared with the low rate for Saorstát Éireann, viz., 4.63 per 1,000.

Based on the number of marriageable males in the population of Saorstát Éireann (single and widowed males 15 years of age and upwards according to the Census of 1926) the average annual number of males married in the years 1925-7 was 20.7 per 1,000, the females married being equivalent to 21.9 per 1,000 of the female marriageable population.

The corresponding figures for Northern Ireland were 31.8 per 1,000 for males and 27.2 per 1,000 for females, and for England and Wales 52.7 and 40.4, respectively.

The marriage-rate by quarters for the year 1920-30, distinguishing Catholic marriages from all other marriages, is given in Table 5.

The marriage-rate for the first quarter of the year 1930 is 5.4 per 1,000 of the population, for the second 4.2, for the third 4.7, and for the fourth 4.2.

With the exception of the year 1929 Catholic marriage-rates have always been highest in the first quarter and lowest in the fourth, while for all other marriages the third quarter would appear to be most favoured by the parties, with the least preference for the first quarter. In that year the rate for the third quarter was higher than that for the first. In the year under review, however, the quarterly rates have reverted to their customary relative positions.

Evidence of the progress of elementary education is afforded by the signatures of the contracting parties in the marriage registers or certificates. In the year 1930 there were 13,369, or 98.1 per cent. of the husbands, and 13,486, or 98.9 per cent. of the wives who wrote their names as against 16,690 or 96.6 per cent. of the husbands, and 16,950 or 98.1 per cent. of the wives in 1920.

The particulars for each of the years 1920-30 are given in the following table (F), as those relating to persons not of full age, and re-marriages.

TABLE F.—Showing as regards Marriages in Saorstát Éireann, during the years 1920-30, the proportion of PERSONS WHO SIGNED THEIR NAMES, of PERSONS NOT OF FULL AGE, and of RE-MARRIAGES.

YEAR	Total Marriages	Signed their Names in Writing		Persons not of Full Age		Re-Marriages	
		of 100 Men Married	of 100 Women Married	of 100 Men Married	of 100 Women Married	Widowers	Widows
						of 100 Men Married	of 100 Women Married
1920	17,376	96.61	98.11	1.09	4.97	7.25	5.39
1921	15,102	97.38	98.96	1.37	6.14	7.04	4.52
1922	15,141	97.35	98.30	1.56	6.22	6.91	4.34
1923	15,632	97.37	98.61	1.25	5.09	6.82	3.65
1924	14,822	98.00	98.91	1.27	4.63	6.29	3.61
1925	13,820	97.95	99.09	1.05	5.45	6.85	3.79
1926	13,570	97.83	98.72	1.50	6.53	6.33	3.21
1927	13,418	97.98	98.76	1.39	7.05	6.33	3.26
1928	13,716	97.62	98.62	1.58	7.38	6.37	3.40
1929	13,593	97.79	98.82	1.49	7.09	6.53	2.98
1930	13,631	98.08	98.94	1.91	7.41	6.68	3.23

The entry of "Minor," or "Full Age" satisfies the requirements of the law as far as the ages of the contracting parties to marriages in Ireland are concerned. This circumstance, which is taken advantage of in the vast majority of cases, is to be regretted, as a record of the ages of the persons married would be of much value from many points of view.

The proportion of husbands who married under age was highest in the province of Leinster, viz., 2.9 per cent., in Munster it was 1.1, in Connaught 1.3, and in Ulster (part of) 1.0. while the percentage of wives who were minors was for Leinster 9.3, for Munster 5.6, for Connaught 5.6, and for Ulster (part of) 7.1, the proportions for Saorstát Éireann as a whole being 1.9 for males and 7.4 for females.

In Northern Ireland, the proportion per cent. of males married in 1930 who were under age was 2.6, and of females 12.3.

In England and Wales the corresponding proportions were 4.3 and 15.5.

It will thus be seen that the percentage of persons married in Saorstát Éireann who were minors is much below that of Great Britain.

The number of Licences issued by the Registrars during the year 1930 for Marriages in Registered Buildings and in the Registrars' Offices in Saorstát Éireann, was 137. On 31st December, 1930, the number of such Registrars of Marriages authorized to grant Licences for Marriages under 33 and 34 Vic. cap. 110 and 34 and 35 Vic. cap. 49, was 100.

Marriage Licences issued by Licensing Ministers of the Protestant Episcopal Church amounted to 597. The number of Licensing Ministers on the 31st December, was 148.

The number of Licences for Marriage issued by the Licensing Ministers of the Presbyterian bodies in Saorstát Éireann during the year 1930 was 127 (126 by the General Assembly and one by the Synod of Munster). The number of Licensing Ministers on the 31st December, 1930, was 50, of whom 48 were with the General Assembly and 2 with the United Presbytery or Synod of Munster.

In Ireland there being no civil restrictions as to time or place for celebrating marriages between Catholics, a registration of the churches and chapels of the Catholic Church is not necessary. With reference to other religious bodies, a record is kept of the places of Divine Worship, in which marriages may lawfully be solemnized otherwise than by special licence. On 31st December, 1930, there were 1,072 churches and chapels of the Protestant Episcopal Church, 152 registered Presbyterian Meeting-houses (150 General Assembly and 2 United Presbytery or Synod of Munster), and 174 "Registered Buildings" belonging to the various religious denominations so circumstanced.

The number of "Registered Buildings" belonging to the several religious bodies in which marriages may be lawfully solemnized is shown in the following list:—

Denominations	No. of Places of Worship	Denominations	No. of Places of Worship
Methodists ... ..	134	Salvation Army ... ..	2
Reformed Presbyterians ... ..	5	Seceders ... ..	2
Baptists ... ..	8	"The Catholic Apostolic Church" ... ..	1
Independents or Congregationalists ... ..	6	Welsh Presbyterians ... ..	1
Christian Brethren ... ..	10	"Undenominational" ... ..	...
Moravians or United Brethren ... ..	1		
		TOTAL ... ..	174

## BIRTHS.

The number of births of infants born alive, as registered during the year 1930, was 58,353 (29,913 boys and 28,440 girls): this is 73 above the number recorded for the year 1929. The rate per 1,000 of the population represented by the births in 1930 was 19·81, as compared with 19·78 for the preceding year and 20·39 for the ten years 1920-29.

This is the first time in seven years that the birth rate has not declined, but the increase above the rate for 1929 is so small that it cannot in itself be regarded as of any special significance.

In Tables 16 and 17 will be found the birth rates for provinces, counties, county boroughs and urban and rural areas. For the province of Leinster the rate was 21·33, for Munster 19·24, for Connaught 17·89, and for Ulster (part of) 17·64 per 1,000, as compared with 21·43, 18·96, 18·15 and 17·40, respectively, in 1929.

Among the counties and county boroughs the rates varied from 27·78 for Limerick county borough, to 16·72 for Leitrim county, and of the intermediate rates the five highest were 25·25 for the City of Dublin, 24·89 for Cork county borough, 24·69 for Waterford county borough, 20·33 for Carlow county, and 19·98 for Limerick county, the five lowest being 16·76 for Roscommon, 16·84 for Sligo, 17·01 for Cork, 17·43 for Cavan, and 17·54 for Longford.

The county boroughs and urban districts in the aggregate show a rate of 23·67 in 1930, and the combined rural districts 18·16, as compared with 23·55 and 18·21 respectively, in the preceding year.

In Northern Ireland the birth rate in 1930 was 20·80, in England and Wales 16·3, and in Scotland 19·5. For Belfast county borough the rate was 22·8, for London 15·8, and for Edinburgh 17·1.

It will be seen from Table 4 that the annual average birth rate recorded was highest during the period 1871 to 1880, viz., 26·31 per 1,000, falling to 22·88 per 1,000 in 1881-90 to 22·20 per 1,000 in 1891-1900, rising to 22·54 in 1901-10, but falling to 21·50 per 1,000 in 1911-20.

For the six years 1924-29 the fall was steady and continuous, from 21·10 to 19·78. In 1930, as above stated, a slight rise has occurred, the rate being 19·81. This is still however, as last year, 29 per cent. below the highest birth rate reached during the period of compulsory registration, viz., 27·89 per 1,000 in 1871.

It may be observed that the birth rates based on the total population may form but a crude measure of the changes from period to period, or as a comparison of the birth rates between one country and another. Rates thus derived serve to show the annual increment of population, and by their difference from the crude death rates, the rate of natural increase.

A more accurate measurement is that in which the number of births is related to the number of potential mothers in the population, say 15 and under 45 years of age.

The average legitimate births in Saorstát Éireann area per 1,000 married women at child-bearing ages during the three years, 1871-2, numbered 306·6 as compared with an average of 270·8 for the three years 1925-7, showing a reduction in the fertility thus calculated of 11·7 per cent.

During the latter period the corresponding average rate for Northern Ireland was 229·0, for England and Wales, 133·0 and for Scotland 183·6.

At the period 1925-7, as compared with the period 1910-2, Saorstát Éireann would appear to have lost 11·3 per cent. in fertility, Northern Ireland, 14·0, England and Wales, 30·2, and Scotland, 21·3.

The relative positions in respect of fertility of the four areas in 1925-7 are as follows:—Saorstát Éireann, taken as 100, Northern Ireland, 84·6, England and Wales 51·0, and Scotland 67·8. It should be stated no account is taken in these calculations of the differences in the age constitutions of the married female populations within these areas.

More detailed information in respect of fertility is given in the Annual Report for 1929.

**Illegitimate Births.**—Illegitimate births numbered 1,863, and constituted 3·2 per cent. of the total births registered in 1930. This number is 10 above that recorded in 1929.

It should be stated that the rate for illegitimate births is lower for Saorstát Éireann than for most other countries, e.g., the ratio per cent. of total births in Northern Ireland in 1930 was 5·1, in England and Wales 4·6, and in Scotland 7·4.

The rates, by provinces, are shown in the following statement for the years 1925-30:—

	Illegitimate Births—per cent. of Total Births.					
	1925.	1926.	1927.	1928.	1929.	1930.
Saorstát Éireann ...	2.68	2.81	2.93	3.02	3.18	3.19
Leinster ... ..	3.25	3.36	3.47	3.47	3.64	3.85
Munster ... ..	2.69	2.90	2.79	3.17	3.37	3.13
Connaught ... ..	1.13	1.30	1.41	1.66	1.56	1.46
Ulster (part of) ... ..	3.02	2.77	3.83	3.02	3.45	3.61

Table 16 supplies the information as regards illegitimacy in 1930 by provinces, counties, and county boroughs. The five highest counties were Kilkenny (5.59 per 100 total births), Wexford (5.48), Carlow (5.14), Wicklow (4.88), and Waterford (4.82), and the lowest five were Mayo (0.82), Sligo (1.41), Leitrim (1.60), Roscommon (1.79), and Galway (1.87).

The striking contiguity of the counties in each of these two groups will be observed. They centre round areas in which similar proportions are constantly found from year to year. The three counties with the highest illegitimacy rate during the three years, 1925-7, were Wexford (5.02), Carlow (4.79), and Kildare (4.72 per 100 births), and in the same period the three lowest were Mayo (0.92), Leitrim (1.05) and Limerick county borough (1.11).

**Proportion of Males to Females.**—In 1930 the proportion of male infants born alive to every 1,000 females was 1,052. This proportion has undergone unusual variations in recent years, not so much in extent as in the lowness to which the ratio has fallen. The lowest ratio ever recorded occurred last year (1929), being 1,031, and the previous lowest, two years before (1927) when it was 1,039. In the adjacent years it closely approached the average (1,054) being 1,051 in 1928, 1,053 in 1926, and 1,052 in 1925. In England and Wales, the proportion of males born alive to 1,000 females was 1,044 in 1930, being one above the average for the five preceding years, and in Scotland the proportion in 1930 was 1,034, which is 16 below the average for the five years 1925-9.

Table 4 shows the proportions for Saorstát Éireann by periods covering the years 1864-1929.

The male children born in wedlock in 1930 numbered 28,973, and the female 27,517, or 1,053 of the former to every 1,000 of the latter, and of the illegitimate children 940 were males and 923 females, or 1,018 boys to every 1,000 girls.

The following statement shows the total number of infants, by sexes, whose births were registered during each quarter of 1930:—

	1st Quarter	2nd Quarter	3rd Quarter	4th Quarter	Total
Males ... ..	7,417	7,904	7,568	7,024	29,913
Females ... ..	7,064	7,401	7,294	6,681	28,440
TOTAL ... ..	14,481	15,305	14,862	13,705	58,353

Of the total births 51.0 per cent. were registered in the first six months (181 days) and 49.0 per cent. in the second six months (184 days).

**Multiple Births.**—Of the 58,353 infants whose births were registered during the year 1930, 57,122 or 97.89 per cent. were single births, 1,216, or 2.08 per cent., were twins, and 15, or 0.03 per cent., were triplets.

In 1929, the percentage of single infants to total infants was 97.45, of twins, 2.52, and of triplets, 0.03.

The number of mothers of living children during the year was 57,735. Of these 57,122, or 98.94 per cent. gave birth to single infants, 608, or 1.05 per cent. to twins, and 5, or 0.01, per cent., to triplets.

The infants born in wedlock (56,490) include 55,281 single infants, or 97·86 per cent. of the total births, 1,194 twins, or 2·11 per cent., and 15 triplets, or 0·03 per cent.

Illegitimate infants (in number 1,863) include 1,841 single, or 98·82 per cent. of the total illegitimate infants, and 22 twin infants or 1·18 per cent.

Of the total infants born alive, resulting from multiple births, 617 were males, and 614 females.

It should be borne in mind that the figures given above relate to live births, as still births are not registered in this country, and that, therefore, the birth of one living child and one still born or one living child and two still born is counted as a single birth, and the birth of two living children and one still born is counted as a twin birth.

### DEATHS.

Forty-one thousand, seven hundred and two deaths were registered during the year 1930. The deaths of males numbered 21,075 and the deaths of females 20,627. The rates represented by these numbers were 14·16, 14·08 and 14·24 per 1,000 of the respective estimated populations.

The total number of deaths is the least ever recorded in the Saorstát Éireann area, but (as explained in the introductory remarks) the rate is not the lowest. Lower rates were recorded in 1923 (14·01), and in 1926 (14·06). The rate for 1930 (14·16) is 0·43 (or 2·9 per cent.) below that for 1929 and 0·35 (or 2·4 per cent.) below the average rate for 1920-29.

For Northern Ireland the crude death rate per 1,000 in 1930 was 13·79; for England and Wales 11·44, and for Scotland 13·27.

In Abstract I, the total number of deaths as registered in each county, county borough and superintendent registrar's district is given, as well as the number corrected by *transfers*, i.e., the inclusion of deaths of residents of each area which occurred elsewhere in Saorstát Éireann, and by the exclusion of deaths of persons belonging to other localities. In Tables 16 and 17, rates based on the latter numbers are given for provincial, county, urban and rural areas.

Rates based on the deaths so corrected represent the frequency of death in the population of the particular area, but an altogether just comparison between the mortalities of different areas cannot be made by such means. Mortality varies according to sex and age, and the age and sex constitution of the population varies in different localities. To institute a true comparison, it is necessary to reduce the mortality experienced in different areas to a common basis which will provide a uniform age and sex constitution of population. This can be done by applying the death-rates of males and females in age-groups in the given areas to some standard population adopted for the purpose. Such a process is known as the *standardization of death-rates*: it has been employed in these Reports for the last two years, but in view of the value of the results obtainable a description of the process now appears to be called for.

Any given population will serve as a standard. In this country that adopted is the population of Saorstát Éireann as a whole at the Census of 1926. The course of operations is as follows: the male and female death-rates for the year in a number of age-groups are calculated for a given area. The rates are then multiplied by the corresponding groups of the standard population. The resulting numbers represent the deaths that would have occurred in each age-group of the standard population according to the actual mortality experienced in the area. The sum of all the groups represents the total deaths according to the standard population, and divided by that population produces the *standardized death-rate* for the area. In actual operation the standard population is reduced to the basis of one million to facilitate the final division.

An example of the process is provided by the following:—

#### Standardized Death-Rates for the Administrative County of Dublin.

AGES	Census Population 1926 Dublin Co. (p.)		Deaths in 1930 (d.)		Death-rates per 1,000 ( $r = \frac{d}{p} \times 1,000$ )		Standard Million Population Saorstát Éireann Census 1926 (S.).		Deaths in (S.).		
	Males	Females	M.	F.	M.	F.	M.	F.	M.	F.	Total
	$\left( \frac{r \times S}{1,000} \right)$										
Under 5 yrs.	4,928	4,739	119	99	24·15	20·89	49,134	47,624	1,188	995	2,183
5—10	4,533	4,329	16	13	3·53	3·00	48,709	47,063	172	141	313
10—15	4,999	4,575	12	10	2·40	2·19	50,745	48,694	122	107	229
15—20	4,730	5,069	18	17	3·81	3·35	49,141	47,154	187	158	345
20—25	4,336	4,897	25	15	5·77	3·06	41,897	38,934	242	119	361
25—35	6,786	8,032	27	48	3·98	5·98	67,008	67,145	267	402	669
35—45	6,025	6,931	31	42	5·15	6·06	58,344	57,637	300	350	650
45—55	5,482	5,880	68	74	12·40	12·59	58,095	53,484	720	673	1,393
55—65	3,468	3,931	113	122	32·58	31·04	40,641	37,034	1,324	1,150	2,474
65 and up.	2,845	4,013	230	297	80·84	74·01	43,263	48,151	3,497	3,564	7,061
TOTAL ...	48,132	52,396	659	737	—	—	507,030	492,970	8,019	7,659	15,678
	100,528		1,396		13·89		1,000,000				

Standardized Death-rate = 15,678 per million, or 15·68 per 1,000.

TABLE G.—Showing the effect on the Death-rates in 1930, in Counties, County Boroughs, and Provinces, of correction for Transfers and of standardization for age and sex constitution, based on the distribution of the population of Saorstát Éireann, as a whole, as shown by the Census of 1926.

COUNTIES, ETC.	Death-rates in 1930 per 1,000 population.				
	Un-corrected.	Corrected for Transfers.	Standardized Rates.	Effect of Correction (col 2 on col. 1).	Effect of Standardization (col. 3 on col. 2).
	(1).	(2).	(3).	(4).	(5).
Carlow ... ..	16.42	16.19	15.92	— 0.23	— 0.27
Dublin ... ..	13.50	13.89	15.68	+ 0.39	+ 1.79
City of Dublin ... ..	16.64	15.02	17.97	— 1.62	+ 2.95
Kildare ... ..	12.05	13.20	14.51	+ 1.15	+ 1.31
Kilkenny ... ..	14.34	14.65	14.69	+ 0.31	+ 0.04
Laoighis ... ..	13.87	14.05	13.32	+ 0.18	— 0.73
Longford ... ..	13.50	14.03	12.52	+ 0.53	— 1.51
Louth ... ..	13.53	14.17	14.59	+ 0.64	+ 0.42
Meath ... ..	12.51	13.37	13.46	+ 0.86	+ 0.09
Offaly ... ..	13.25	14.07	13.75	+ 0.82	— 0.32
Westmeath ... ..	14.85	14.77	14.67	— 0.08	— 0.10
Wexford ... ..	15.30	15.48	15.19	+ 0.18	— 0.29
Wicklow ... ..	13.02	14.69	14.65	+ 1.67	— 0.04
Province of Leinster ... ..	14.90	14.67	15.70	— 0.23	+ 1.03
Clare ... ..	12.77	13.01	11.74	+ 0.24	— 1.27
Cork ... ..	14.65	13.89	13.93	— 0.76	+ 0.04
Cork County Borough ... ..	14.93	17.39	20.37	+ 2.46	+ 2.98
Kerry ... ..	11.70	12.01	12.02	+ 0.31	+ 0.01
Limerick ... ..	14.45	13.64	13.76	— 0.81	+ 0.12
Limerick County Borough ... ..	13.76	16.15	19.42	+ 2.39	+ 3.27
Tipperary N.R. ... ..	13.93	14.57	14.33	+ 0.64	— 0.24
Tipperary S.R. ... ..	13.90	13.94	14.45	+ 0.04	+ 0.51
Waterford ... ..	13.46	14.97	14.42	+ 1.51	— 0.55
Waterford County Borough ... ..	19.21	16.10	17.86	— 3.11	+ 1.76
Province of Munster ... ..	13.93	14.03	14.28	+ 0.10	+ 0.25
Galway ... ..	12.90	12.85	11.51	— 0.05	— 1.34
Leitrim ... ..	13.15	13.97	11.87	+ 0.82	— 2.10
Mayo ... ..	11.57	11.80	10.70	+ 0.23	— 1.10
Roscommon ... ..	12.97	13.50	11.52	+ 0.53	— 1.98
Sligo ... ..	13.46	13.56	11.92	+ 0.10	— 1.64
Province of Connaught ... ..	12.59	12.83	11.51	+ 0.24	— 1.32
Cavan ... ..	12.92	13.47	12.01	+ 0.55	— 1.46
Donegal ... ..	13.72	13.80	12.43	+ 0.08	— 1.37
Monaghan ... ..	14.46	14.34	12.83	— 0.12	— 1.51
Province of Ulster (part of) ... ..	13.66	13.83	12.39	+ 0.17	— 1.44
Saorstát Éireann ... ..	14.16	14.16	14.16	—	—

This table presents the striking increases in the corrected death-rates of the four county boroughs which result from standardization indicating, on the one hand, that the constitution of their populations is more favourable than that of the country as a whole, but emphasizing, on the other, the much heavier mortality to which they are subject comparatively. The rate for Cork was thus increased from 17.39 to 20.37 per 1,000, which, as in 1929, is the highest standard rate for county and county borough areas. Limerick comes next with a standard rate of 19.42, to which it was raised from 16.15. followed by Dublin (17.97) increased from 15.02, and Waterford, with a rate of 17.86, to which it was raised from 16.10.

Turning to the mortality by sexes, it is found that the crude mortality in the City of Dublin for males in 1930 was 15·91 per 1,000 of the male population, and for females 14·23 per 1,000 of the number of females in the population. The standardized rates were 19·75 per 1,000 for males, and 16·22 per 1,000 for females.

In Cork county borough the crude rates for males and females were 17·46 and 17·33, and the standardized rates 21·00 and 19·73, respectively.

In Limerick county borough the crude rates for males and females were 16·43 and 15·88 and the standardized rates 20·36 and 18·55.

In Waterford county borough the crude rate for males was 16·20 and for females 16·01, and the standardized rates 18·08 and 17·56.

Taking the county boroughs and urban districts in the aggregate, the results show that the crude death rate for both sexes was 14·96 per 1,000 of the population, the rate for males being 15·44 and for females 14·51, while for rural areas the rate for persons was 13·81, for males 13·60, and for females 14·04.

As the result of standardization the rates for urban districts in the aggregate are raised considerably, and the rates for the sexes show a wider divergence, *viz.*, 18·37 for males and 16·14 for females; the rates for the aggregate of the rural areas become 13·07 for males and 12·92 for females, showing a much less divergence than that which obtains in the case of urban areas.

Thus the true mortality among the males in the population of urban areas is 5·30 per 1,000, or 40·6 per cent., and among the females 3·22 per 1,000 or 24·9 per cent., above that prevailing in rural areas, whereas if the mortality were based on the crude rates alone, the mortality for males in urban areas would show an excess over rural of 13·5 per cent., and for females of 3·3 per cent.

Among administrative counties, the five having the highest standardized rates were Carlow (15·92), Dublin (15·68), and Wexford (15·19), Kilkenny (14·69), Westmeath (14·67), the lowest five being Mayo (10·70), Galway (11·51), Roscommon (11·52), Clare (11·74), and Leitrim (11·87).

An example of the modifications, made by standardization, of the death-rates at different times in Saorstát Éireann area is afforded by the following statement, which shows the average annual death-rates, by sexes, in 1925-7, as compared with those recorded in the triennial periods centring in each of the five preceding censuses.

AVERAGE ANNUAL DEATH-RATES—AS RECORDED (CRUDE) AND STANDARDIZED—PER 1,000 OF POPULATION.											
	1870-2		1880-2		1890-2		1900-2		1910-2		1925-7
	As recorded	Standardized	As recorded	Standardized	As recorded	Standardized	As recorded	Standardized	As recorded	Standardized	Recorded death-rate
Persons	16·85	19·03	17·77	20·44	17·91	20·99	17·75	20·36	16·35	15·91	14·48
Males	17·33	19·44	18·10	20·75	17·83	21·06	17·85	20·38	16·32	16·35	14·33
Females	16·39	18·57	17·45	20·11	17·99	20·90	17·65	20·31	16·37	15·49	14·63

The effect of the adjustment for the varying age and sex constitution of their populations is further exemplified in the following statement showing the death-rates for the year 1930, from all causes, per 1,000 of the population in Northern Ireland, England and Wales, and Scotland, together with those for their capitals, and the aggregate of the rural areas of England and Wales, and Scotland, as compared with the corresponding areas of Saorstát Éireann.

AREA.		Recorded Death-rate per 1,000	Standardized Death-rate per 1,000
Saorstát Éireann	...	14·16	14·16
Northern Ireland	...	13·79	14·32
England and Wales	...	11·44	12·86
Scotland	...	13·27	15·04
Aggregate	{ Saorstát Éireann	...	13·81
Rural	{ England and Wales	...	11·18
Districts	{ Scotland	...	12·35
Cities	{ Dublin	...	15·02
	{ Belfast	...	13·1
	{ London	...	11·62
	{ Edinburgh	...	13·80

As the result of standardization the mortality for Saorstát Éireann as a whole in 1930 is lower than that for Northern Ireland and Scotland, but higher than for England and Wales.

The standardized mortality for Dublin city (17·97 per 1,000), is 9·8 per cent. higher than that for Belfast (16·37), 33·6 per cent. higher than the rate for London (13·45), and 14·8 per cent. above that for Edinburgh (15·65).

The standardized rate for the rural districts of Saorstát Éireann is slightly lower than that for the rural areas of Scotland but higher than that for the aggregate of rural districts in England and Wales.

The following statement shows, by sexes, the number of deaths of persons registered during each quarter of the year 1930.

—			1st Quarter	2nd Quarter.	3rd Quarter	4th Quarter.	Total.
Males	...	...	6,291	5,465	4,296	5,023	21,075
Females	...	...	6,375	5,286	4,139	4,827	20,627
TOTAL	...	...	12,666	10,751	8,435	9,850	41,702

Of the total deaths 23,417, or 56·2 per cent. were recorded during the first six months and 18,285, or 43·8 per cent., in the second six months.

The annual rate per 1,000 of the population represented by deaths registered in the first quarter of the year was 17·2; in the second quarter, 14·6; in the third, 11·5; and in the fourth, 13·4, as compared with 17·3, 15·5, 11·9, and 13·3, respectively, for the four quarters of the ten years, 1920-29 (Table 5).

#### DEATHS IN INSTITUTIONS.

Abstract V. gives particulars relating to deaths by certain causes in institutions, and for each county and county borough. Of the 41,702 deaths 3,596, or 8·6 per cent. took place in general and special hospitals, 1,186, or 2·9 per cent. in mental hospitals, 6,513, or 15·6 per cent. in county homes and hospitals or in workhouse hospitals, county infirmaries and district hospitals, and 30,407, or 72·9 per cent., occurred elsewhere.

#### CAUSES OF DEATH.

In Tables 6 and 7 are given the number of deaths from some of the principal causes by periods covering the years 1864-1930 and the rates per 100,000 of the population represented thereby.

It will be noted that enteric fever and typhus are not differentiated in the table for the years 1864-71, as in later years, and that the term "Simple Continued Fever" appears for the years 1872-1910.

In this connection, it should be stated, that deaths returned under this latter heading, now numbering only a few, have been, from 1911, assigned to "Causes Ill-defined or Unknown."

A large number of deaths which included those ascribed in the Registers vaguely as "Fever" were assigned to "Simple Continued Fever" in the earlier years of registration.

In the statement which follows, the numbers of deaths from some of the principal diseases are shown for the years 1929 and 1930, also the averages for the ten years, 1920-1929.

CAUSES	Number of Deaths registered			CAUSES.	Number of Deaths registered		
	Years.		Average 10 years 1920-29		Years.		Average 10 years 1920-29
	1930	1929			1930	1929	
Enteric Fever ... ..	70	88	119	Tuberculous Diseases ... ..	3,825	3,875	4,487
Typhus ... ..	4	7	13	Cancer ... ..	3,329	3,116	2,859
Measles ... ..	158	139	259	Heart Disease ... ..	5,958	5,616	4,845
Scarlet Fever ... ..	41	62	85	Bronchitis ... ..	2,528	2,696	2,849
Whooping-cough ... ..	352	393	409	Pneumonia ... ..	2,442	2,608	2,494
Diphtheria ... ..	386	304	281	Diarrhoea and Enteritis under two years of age	492	559	600
Dysentery ... ..	2	9	12	Puerperal Septic Diseases	81	80	105
Influenza ... ..	614	1,659	1,229	Other Accidents and Diseases of Pregnancy and Childbirth ... ..	197	159	190
Encephalitis Lethargica ... ..	47	34	37				
Meningococcal Meningitis ... ..	11	21	18				



The total number of deaths registered in 1930 is 1,289 less than the number registered in 1929. Of individual causes, as will be seen from the above table, the greatest variation occurred in influenza, which decreased by 1,045. Among other causes, fluctuations do not appear to be so great as in other years: bronchitis decreased by 168; pneumonia by 166; diarrhoea and enteritis of children under 2 by 67; tuberculosis by 50; whooping-cough by 41; scarlet fever by 21; enteric fever by 18; meningococcal meningitis by 10; dysentery by 7, and typhus by 3.

On the other hand, the following diseases caused more deaths in 1930 than in 1929:—heart disease (increase 342); cancer (213); diphtheria (82); other accidents and diseases of pregnancy and childbirth (38); measles (19); encephalitis lethargica (13); and puerperal sepsis (1).

The rates per 1,000 of the population represented by the deaths from the principal epidemic diseases\* are shown in Table 16, which gives the information by provinces, counties and county boroughs; from this table it will be seen that the rate for all areas in 1930 was 0·51 per 1,000 of the population, varying from 0·14 for Meath county, 0·18 for Roscommon county, and 0·19 for Kildare county, to 1·86 for Cork county borough, 1·05 for Waterford county borough, and 0·94 for the City of Dublin.

Table 17 shows that the mortality rate from this group of causes for all urban areas (county boroughs and urban districts) was 0·92 per 1,000 of the population, being nearly three times the rate for rural districts—0·34 per 1,000.

**Enteric Fever.**—There were 70 deaths from enteric fever (of males 44 and of females 26), including 3 from paratyphoid fever. This is 18 below the number recorded in 1929, and 49 below the average (119) for the ten years 1920-29. Fourteen deaths appertained to urban areas and 56 to rural (see Abstract VI).

**Typhus.**—Four deaths from typhus were registered, this being 3 below the number in 1929, and 9 below the average (13). Of the 4 deaths in 1929, 3 were those of males and one of a female.

**Small-Pox.**—No deaths from small-pox occurred during the year, nor since 1907, during which year one death was registered.

**Measles.**—There were 158 deaths from measles (83 of males and 75 of females). This number is 19 more than the number (139) recorded during the preceding year, but is 101 below the average for the ten years, 1920-29, viz., 259. Of the 158 deaths, 133 were those of children under 5 years of age, including 90 under 2 years.

**Scarlet Fever.**—Forty-one deaths from this disease were registered. This is the lowest number of deaths ever recorded from scarlet fever. The number in 1929 was 62, and the average for the preceding ten years 85. Of the 41 deaths, 22 were those of males and 19 of females.

**Whooping-cough.**—Deaths from whooping-cough numbered 352. This number is 57 below the average (409) for the preceding ten years, and 41 below the number in 1929. Of the 352 deaths (of males 170 and of females 182) 341 were those of children under 5 years of age, 189 being those of infants under one year of age.

The deaths recorded for urban areas numbered 151 and for rural areas 201; in 1929 these numbers were 182 and 211 respectively.

**Diphtheria.**—Deaths from this disease numbered 386, or 13·1 per 100,000 of the estimated population, as compared with 304, or 10·3 per 100,000 in 1929 and an average of 281 (rate 9·3) for the ten years 1920-29. Of the 386 deaths, 183 were those of males and 203 of females. These deaths include 312 of children under 10 years of age or more than 80 per cent. of the total at all ages.

In Tables 6 and 7 the mortality from diphtheria covering the period from 1864 to 1930 is seen.

In making a comparison, however, between the later and earlier years of registration, caution should be exercised, as in the earlier period a large number of deaths from croup were registered, many of which, it is surmised, were cases of diphtheria.

But whatever the limitations of the figures recorded in the earlier past may be, it is a fact worthy of special mention that 1930 is the fifth successive year in which an increase has been recorded for this disease, and only on two occasions (viz., in 1921 and 1922) has a higher number than 386 in 1930 ever been returned.

The rate of mortality is more than twice as great in urban areas as it is in rural areas. In 1930 the respective rates were 22·7 and 9·0 per 100,000 of the population, the number of deaths being 200 and 186; as compared with rates of 16·5 and 7·7, and numbers of 143 and 161, respectively, for the preceding year.

Particulars by ages and sexes, details for counties and county boroughs and for urban and rural areas are shown in Abstracts IV to VI.

A reference to these abstracts shows that of the 386 deaths, 288 or 75 per cent. were recorded for the following areas:—Dublin county (13), City of Dublin (78), Cork county (50), Cork county borough (76), Limerick county (21), Tipperary South riding (18), Galway county (20), and Mayo county (12).

\* Enteric Fever, Typhus, Small-pox, Measles, Scarlet Fever, Whooping-cough, Diphtheria, Dysentery and Diarrhoeal Diseases.

Measured by their respective populations it is found that Cork county borough has a rate greatly in excess of those for the other areas named, viz., 96·8 per 100,000. For the other areas the rates were :—Dublin county 12·9 ; City of Dublin 19·0 ; Cork county 17·4 ; Limerick county 20·8 ; Tipperary (S.R.) 22·1 ; Galway 11·8 and Mayo 6·9.

No deaths from the disease were recorded for Waterford county borough or Co. Sligo in 1930.

The following statement gives the death-rates from this cause for aggregates of urban and rural districts for each year from 1901.

STATEMENT showing Death-rates from Diphtheria, per 100,000 of the estimated populations, in Urban and Rural Districts of Saorstát Éireann during the years 1901 to 1930.\*

YEAR	Urban Districts	Rural Districts	YEAR	Urban Districts	Rural Districts
1901 ...	9·6	5·0	1916 ...	8·0	6·0
1902 ...	12·0	7·2	1917 ...	6·8	5·8
1903 ...	9·5	7·2	1918 ...	6·3	4·4
1904 ...	5·9	6·5	1919 ...	9·1	4·8
1905 ...	7·1	6·2	1920 ...	18·6	5·3
1906 ...	8·2	7·2	1921 ...	21·3	12·5
1907 ...	9·9	4·4	1922 ...	15·7	12·3
1908 ...	10·3	6·1	1923 ...	10·4	9·1
1909 ...	11·2	8·0	1924 ...	8·8	5·1
1910 ...	10·7	6·3	1925 ...	7·7	4·3
1911 ...	17·0	5·3	1926 ...	12·0	4·5
1912 ...	15·9	5·0	1927 ...	13·8	4·7
1913 ...	13·1	3·8	1928 ...	12·1	5·8
1914 ...	12·7	4·3	1929 ...	16·5	7·7
1915 ...	11·8	6·0	1930 ...	22·7	9·0

\* See Note (†) to Table 18.

In the following Diagram the trend of the mortality from this disease is shown during the present century, represented by the rates per 100,000 of the population of Saorstát Éireann (distinguishing urban and rural districts), Northern Ireland, England, and Wales, and Scotland.

DIAGRAM No.3. Death-rates from DIPHTHERIA in SAORSTÁT ÉIREANN, NORTHERN IRELAND, ENGLAND AND WALES, and SCOTLAND during each of the years 1901 to 1930.

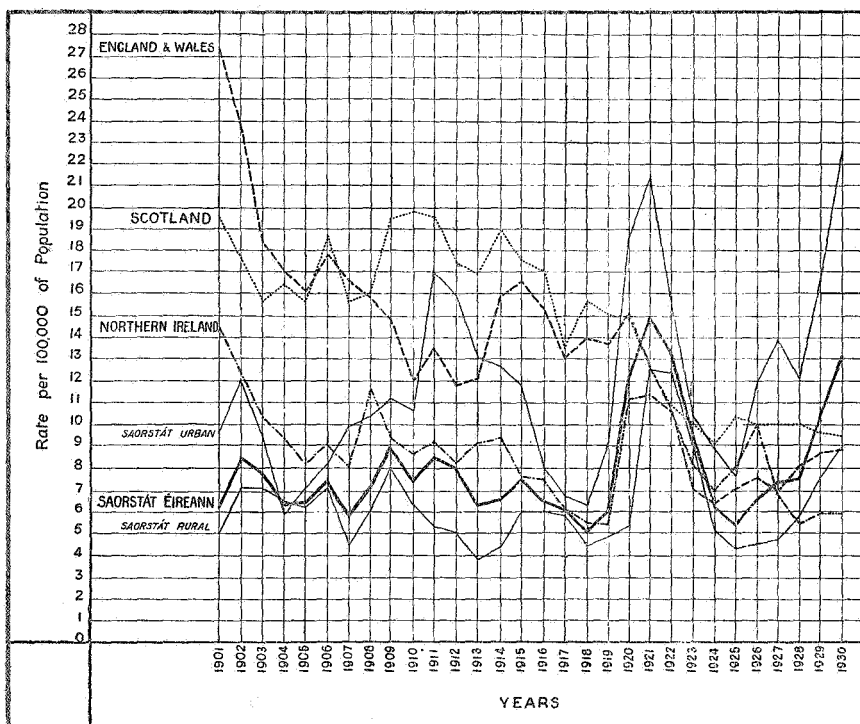

NOTE: Urban and Rural rates for years 1901 to 1922 are based on partially corrected figures. See Note (†), Table 18.

**Dysentery.**—To this cause 2 deaths were attributed, as compared with an average of 12 for the preceding ten years.

**Diarrhœa and Enteritis** (children under 2 years).—The number of deaths of children attributed to these causes during the year 1930 was 492; this number is 108 less than the average (600) for the ten years 1920-1929, and 67 less than the number in 1929, with one exception (443 in 1922) is the smallest number ever recorded, and is represented by a rate of 8.4 per 1,000 births registered.

The urban excess of mortality is specially marked under this heading being 14.8 per 1,000 births as compared with 4.9 for rural areas: the rates for 1929 were in similar proportion to each other, *viz.* 17.1 and 5.6.

**Influenza.**—No excessive outbreak of influenza occurred during the year, and the deaths registered (614) were the fewest for a prolonged series of years. They were 1,045 less than in 1929 and 615 less than the average in 1920-29. As usual, the highest proportion was registered in the first quarter of the year, *viz.*, 40 per cent., followed by 33 per cent. in the second, 11 per cent. in the third, and 16 per cent. in the fourth.

Of the 614 deaths, 291 were those of males and 323 of females, the rate per 1,000 of the population represented by the total being 0.21.

This disease is among the very few causes which have an excess rural mortality. Of the 614 deaths, 498, or 0.24 per 1,000 of the population, related to rural areas, while 116, or only 0.13 per 1,000, appertained to urban areas; the corresponding figures in 1929 were 0.61 and 0.44 respectively.

Of the total deaths from influenza 165 were described as associated with pulmonary complications, and 449 were returned as from influenza without qualification or were complicated with maladies other than pulmonary.

**Erysipelas.**—There were 37 deaths (17 of males and 20 of females) from this cause, as compared with 28 in 1929.

**Encephalitis Lethargica.**—Encephalitis lethargica caused 47 deaths. This number represents an increase of 13 above the number in 1929 and 10 above the average for 1920-29. Twenty-one of the 47 deaths were of males and 26 of females.

**Meningococcal Meningitis.**—This disease caused 11 deaths (5 of males and 6 of females) or 10 below the number for 1929, and 7 below the average for the 10 years 1920-29.

**Other Epidemic Diseases.**—There were 6 deaths (5 males and one female) from malaria, 8 (3 males and 5 females) from acute poliomyelitis, 6 deaths (3 males and 3 females) from varicella, 7 deaths (3 males and 4 females) from epidemic rose-rash, and one (a female) from Weil's disease (spirochaetosis ictero-haemorrhagica).

**Tetanus.**—The number of deaths from tetanus was 25, those of males being 21 and of females 4, as against a total of 18 (14 of males and 4 of females) in 1929.

## TUBERCULOSIS.

Deaths from all forms of tuberculosis registered during the year 1930 numbered 3,825, equivalent to a rate of 1.30 per 1,000 of the population. The corresponding rate in Northern Ireland in 1930 was 1.28, in England and Wales 0.90, and in Scotland 0.88.

When the rates for the latter areas are standardized, the resulting rates show the mortality for Saorstát Éireann in a still more unfavourable light, as follows:—Northern Ireland, 1.24; England and Wales 0.87, Scotland 0.88.

The total number of deaths of males from tuberculosis was 1,922, equal to a rate of 1.28 per 1,000 of the male population, and the number of deaths of females, 1,903, equal to a rate of 1.31 per 1,000 of the female population, as will be seen from Table H below. It will be noted that the number of male deaths exceeds the female, though the female rate is in excess, as it has been since 1918.

In Northern Ireland the rate for males in 1930 was 1.29 per 1,000 and for females 1.25; in England and Wales 1.04 and 0.77; and in Scotland 0.95 and 0.82 respectively.

TABLE H.—Showing, by sexes, the mortality from tuberculosis in Saorstát Éireann during each of the years 1920-30.

YEAR.	MALES.		FEMALES.		TOTAL.		Annual Increase.		Annual Decrease.	
	Number of Deaths.	Rate per 1,000 of the Male population.	Number of Deaths.	Rate per 1,000 of the Female population.	Number of Deaths.	Rate per 1,000 of the population.	Number	Per cent.	Number	Per cent.
1920 ...	2,516	1.57	2,606	1.73	5,122	1.65	—	—	717	12.3
1921 ...	2,337	1.46	2,487	1.66	4,824	1.56	—	—	298	5.8
1922 ...	2,316	1.51	2,298	1.54	4,614	1.53	—	—	210	4.4
1923 ...	2,222	1.46	2,246	1.51	4,468	1.48	—	—	146	3.2
1924 ...	2,264	1.49	2,318	1.56	4,582	1.52	114	2.6	—	—
1925 ...	2,307	1.53	2,366	1.61	4,673	1.57	91	2.0	—	—
1926 ...	2,167	1.44	2,195	1.50	4,362	1.47	—	—	511	6.7
1927 ...	2,138	1.43	2,163	1.48	4,301	1.45	—	—	61	1.4
1928 ...	2,004	1.34	2,043	1.41	4,047	1.37	—	—	254	5.9
1929 ...	1,910	1.28	1,965	1.36	3,875	1.32	—	—	172	4.3
Average, 1920-1929,	2,218	1.45	2,269	1.54	4,487	1.49	—	—	1,247*	24.3 *
1930 ...	1,922	1.28	1,903	1.31	3,825	1.30	—	—	50	1.3

\* Decrease in 1929 as compared with 1920.

This table presents the fall in the mortality from tuberculosis which has taken place since 1920. The deaths for 1930 are the fewest ever recorded. The fall in the number since 1929 occurred entirely among females, among whom 62 deaths less were registered: for males there was an increase of 12. With the exception of 2 deaths less in urban areas, the decrease was also confined to rural areas, where a reduction of 48 deaths took place. It is to be noted that the decrease in 1929 also took place in rural areas, while in urban areas there was an increase of 43.

The following are the numbers of deaths from the different forms of tuberculosis under which such deaths are classified; tuberculosis of the respiratory system, 2,964 (1,464 males, and 1,500 females); tuberculosis of the central nervous system, 251 (128 males, and 123 females); tuberculosis of the intestines and peritoneum, 194 (92 males and 128 females); tuberculosis of the vertebral column, 61 (31 males and 30 females); tuberculosis of the joints, 53 (35 males and 18 females); tuberculosis of other organs, 94 (59 males and 35 females); and disseminated tuberculosis, 208 (113 males and 95 females).

Diagram No. 4 illustrates the variations in the mortality from tuberculosis in Ireland, England and Wales, and Scotland, since 1901. From this the almost continuous decline in the disease is evident; it is notable how closely the curve for Saorstát Éireann follows the variations of that for Scotland, whereas the curve for Northern Ireland is very similar to that for England and Wales.

DIAGRAM NO 4. DEATH-RATES FROM TUBERCULOSIS. 1901 to 1930.

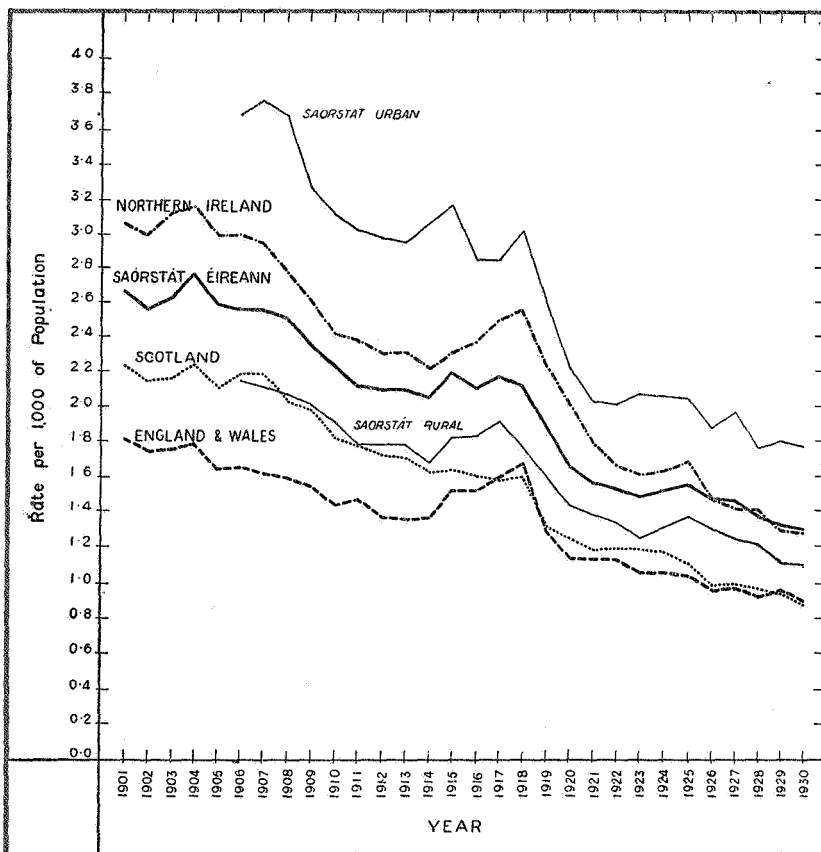

NOTE Urban and Rural rates for years 1906 to 1922 are based on partially corrected figures See Table 18

In the following Table and Diagram (No. 5) the mortality from tuberculous disease at different age periods is shown for each sex during the period, 1912-14, as compared with 1928, 1929, and 1930. The great reduction at all age periods and for each sex is apparent. The decrease in 1930 as compared with 1912-14, was 37·8 per cent. for all persons, 39·9 per cent. for males, and 36·1 for females. The greatest decrease has occurred at ages under 15, the rate under 5 years being 57·0 per cent. less than in 1912-14, at 5-10 years 51·2 per cent. less, and at 10-15, 49·5 per cent. less. The least decrease is seen in the age period 20-25, viz., 27·8 per cent.

TABLE J.—Death-rates from Tuberculosis by sexes and ages per 1,000 of the population at same age, in Saorstát Éireann, during the period, 1912-14, and during the years 1928, 1929, and 1930.

PERIODS	DEATH-RATES PER 1,000 OF THE POPULATION AT SAME AGE.											
	All Ages	Under 5 yrs.	5-	10-	15-	20-	25-	35-	45-	55-	65-	75 & Up.
M A L E S .												
1912-14...	2·13	1·92	0·76	0·77	1·87	3·06	3·55	3·28	2·50	1·94	0·89	0·32
1928 ...	1·34	0·83	0·44	0·37	1·39	2·34	2·26	1·99	1·53	1·43	0·46	0·20
1929 ...	1·28	0·87	0·42	0·42	1·10	2·11	2·15	1·96	1·54	1·18	0·69	0·28
1930 ...	1·28	0·91	0·42	0·38	1·25	2·22	2·28	1·74	1·53	1·24	0·53	0·18
F E M A L E S .												
1912-14...	2·05	1·80	0·84	1·37	2·77	3·26	3·36	2·80	1·96	1·33	0·54	0·21
1928 ...	1·41	0·88	0·34	0·78	1·95	2·77	2·32	1·84	1·46	1·04	0·54	0·14
1929 ...	1·36	0·82	0·37	0·71	2·08	2·77	2·37	1·73	1·23	0·79	0·47	0·17
1930 ...	1·31	0·69	0·35	0·71	1·96	2·35	2·34	1·62	1·40	0·98	0·46	0·19
P E R S O N S .												
1912-14...	2·09	1·86	0·80	1·07	2·31	3·16	3·45	3·05	2·23	1·63	0·71	0·26
1928 ...	1·37	0·85	0·39	0·57	1·66	2·55	2·29	1·91	1·50	1·24	0·50	0·17
1929 ...	1·32	0·85	0·40	0·56	1·58	2·43	2·26	1·85	1·39	0·99	0·58	0·22
1930 ...	1·30	0·80	0·39	0·54	1·60	2·28	2·31	1·68	1·47	1·12	0·49	0·18

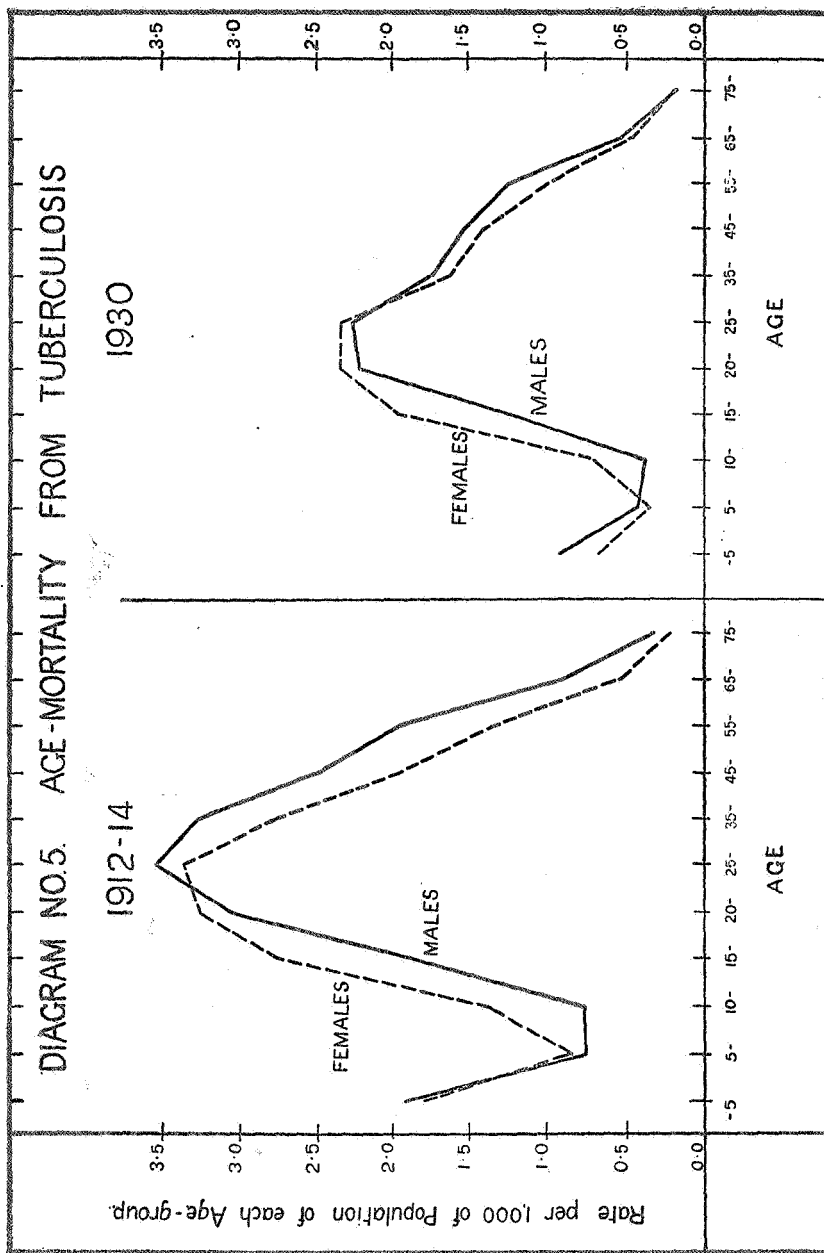

Notwithstanding these reductions the mortality at ages 15 and under 45 years, comprising nearly 65 per cent. of the mortality at all ages, is still very high in Saorstát Éireann, as compared with the neighbouring countries. At ages 20-25 the rate for males in England and Wales was 1.17 per 1,000 of the male population at this age, and for females 1.36, the corresponding rates for Saorstát Éireann being nearly double, *viz.*, 2.22 and 2.35. At the age period, 25-35, the rates for males and females were 1.24 and 1.15 in England and Wales, in Scotland 1.04 and 1.03, and in Saorstát Éireann, 2.28 and 2.34. At the age period 35-45, the rate for males in England and Wales was 1.40 and for females 0.79; in Scotland the rates were 1.23 and 0.77, while for Saorstát Éireann the corresponding rates were 1.74 and 1.62.

Abstracts V. and VI. give the details regarding deaths from tuberculosis, for provinces, counties, county boroughs, and urban and rural districts, while Tables 16 and 17 supply the rates per 1,000 of the population for these areas.

It will be seen from Table 16 that the highest tuberculosis mortality for county or county borough areas related to the following:—Waterford county borough (2·36), Cork county borough (1·90), City of Dublin (1·85), Limerick county borough (1·67), Wexford county (1·64), and Dublin and Louth counties (1·63); the counties having the lowest rates being Longford (0·65), Roscommon (0·73), Leitrim (0·75), Sligo (0·92), Cavan (0·92), and Mayo (0·94). The first rate quoted in the second group is the lowest county rate ever recorded, and it is notable that the two counties having the lowest rates are also the same as last year, (though in the reverse order), and have been included in the list of those having the lowest rates for the past six years.

**Syphilis, &c.**—Twenty deaths (11 of males and 9 of females) were ascribed to syphilis, this being 2 more than the number in 1929. Nine of the deaths (6 of males and 3 of females) were those of infants under one year of age.

Three deaths (2 males and one female) were ascribed to gonococcal infection.

There were 28 deaths (23 of males and 5 of females) from general paralysis of the insane; 7 deaths (4 males and 3 females) from locomotor ataxy, and 23 deaths (of males 18, and of females 5) from aneurysm.

**Purulent Infection, Septicæmia.**—Under this heading 157 deaths were returned (92 being those of males, and 65 of females), as against 112 in the preceding year.

**Other Infectious Diseases.**—Two deaths (one male and one female) from anthrax, and 2 (one male and one female) from mycoses were registered.

**Cancer.**—Deaths from cancer in 1930 numbered 3,329. This number is 213 more than that in 1929, and this excess being greater than the slight decrease noted last year, cancer again stands at a point higher than ever hitherto recorded. Furthermore, the increase occurred in both urban and rural areas, and includes both sexes. The number of deaths of males was 1,736, showing an increase of 82, and of females, 1,593, showing an increase of 131. The increase in urban districts, where 1,067 deaths were registered, as compared with 990 in 1929 (the rates being 1·21 and 1·14, respectively) was 77. In rural districts, 136 more deaths were registered in 1930 than in 1929, the numbers being 2,262 and 2,126 respectively (rates 1·10 and 1·02).

The average annual rate per 1,000 of the mean population represented by deaths from cancer registered in the years 1881-1890 was 0·37; during 1891-1900, it was 0·48; during 1901-1910 it was 0·68; during 1911-1920 it was 0·84; and during 1920-1929 it was 0·95.

The rates per 1,000 of the population represented by all deaths, by deaths of males and by deaths of females from cancer in 1930 were 1·13, 1·16, and 1·10, respectively. The corresponding rates in 1929 were 1·06, 1·11, and 1·01, so that all deaths from cancer increased 6·6 per cent. in 1930, deaths of males 4·5 per cent., and the mortality among females 8·9 per cent.

In Northern Ireland the rate for both sexes was 1·19, for males 1·13, and for females 1·24. In England and Wales the total rate was 1·45, and in Scotland 1·47.

If standardized on the basis of the age and sex constitution of the population of Saorstát Éireann in 1926, the rate for Northern Ireland is increased to 1·24 per 1,000, England and Wales to 1·56, and Scotland to 1·64.

The trend of cancer mortality in these areas from the year 1901, as well as in the urban and rural areas of Saorstát Éireann from 1923, based on rates unadjusted for the differences in the age and sex constitution of their populations, is given in the following diagram:—

DIAGRAM NO. 6. DEATH-RATES FROM CANCER, 1901 to 1930.

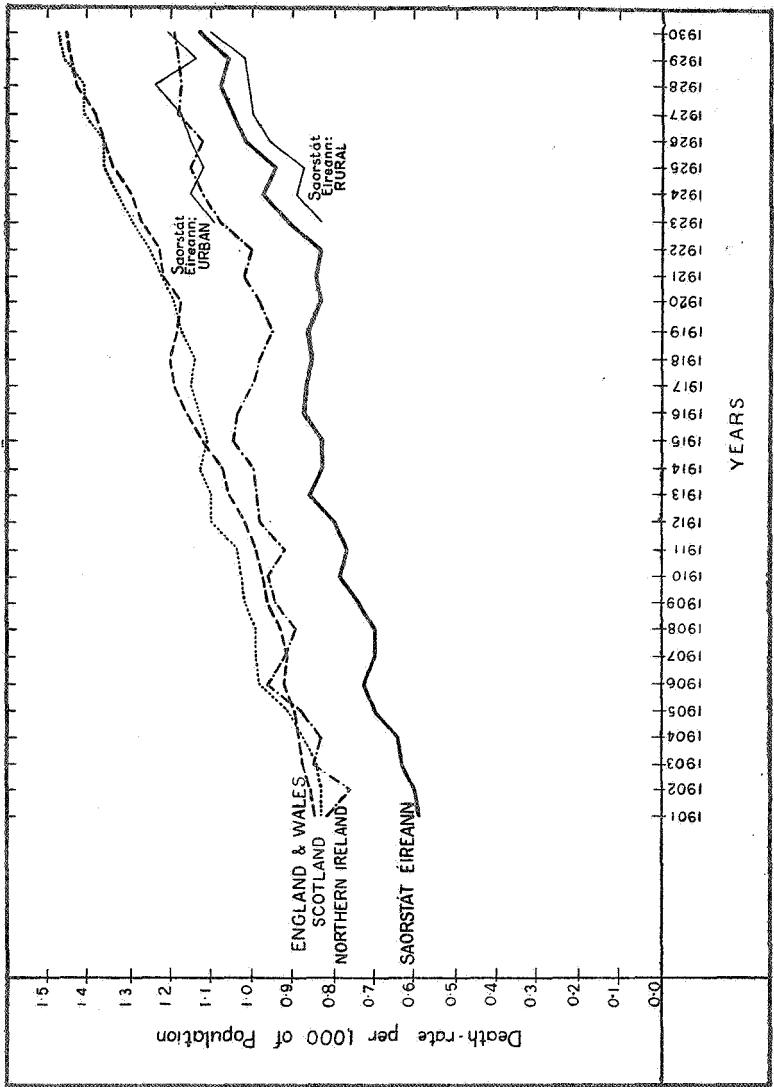

Of the 3,329 deaths comprised under the description of cancer, 1,909 were returned as from carcinoma, 136 as from sarcoma, and 1,284 as from cancer, or malignant disease without specification.

Table (K.), pp. xxviii-ix, shows the deaths from cancer by sexes, ages, and parts affected.

**Tumours.**—Only tumours either definitely stated to have been non-malignant, or as to which, as the result of special enquiries regarding their nature, further information was not obtainable, are included under this heading.

There were 42 deaths from cerebral tumour (of males 16 and of females 26); 31 from tumours of the ovary; 17 from tumours of the uterus; and 56 from tumours of other or unstated sites (28 of males and 28 of females).

The latter included 15 returned as from tumour of the abdomen, 5 of bladder, 3 of intestine, 3 of liver, 3 of lung, 3 of mediastinum, 3 of spine, 2 of breast, 2 of thyroid, and one of each of the following:—adrenals, back, groin, kidney, mesentery, pancreas, pelvis, pituitary body, prostate, spleen and thorax, while for six tumours the site was unstated.



**Rheumatism.**—There were 117 deaths (56 of males and 61 of females) from rheumatic fever, and 270 deaths (99 of males and 171 of females) from chronic rheumatism, osteoarthritis and gout.

**Diabetes.**—To this cause 235 deaths were attributed, 128 being deaths of males and 107 of females. The total deaths are 6 above the number for the year 1929, and 8 above the average for the 10 years 1920-29.

The following statement shows the death-rates from diabetes per 100,000 of population in Saorstát Éireann, Northern Ireland, and England and Wales, covering the twelve years 1919-30.

	PERIOD.	SAORSTAT ÉIREANN.	NORTHERN IRELAND.	ENGLAND AND WALES.	SCOTLAND
Annual Average	1919-23...	7·3	10·6	11·0	10·0
"	1924-28...	7·6	9·2	11·9	10·2
Year	1924 ...	7·1	7·9	10·9	10·0
"	1925 ...	7·4	8·3	11·2	9·3
"	1926 ...	7·6	10·2	11·5	10·6
"	1927 ...	7·8	9·6	12·6	10·6
"	1928 ...	7·9	10·0	13·1	10·7
"	1929 ...	7·8	9·2	14·2	12·6
"	1930 ...	8·0	9·7	14·2	12·0

A tendency to increased mortality from the year 1924 is the feature of the above statement, more pronounced however in Great Britain than in Ireland as a whole, due almost entirely to increased mortality among females as the following statement shows:—

Rates per 100,000 of the male and female population, respectively, represented by deaths from diabetes:—

	PERIOD.	SAORSTAT ÉIREANN.		NORTHERN IRELAND.		ENGLAND AND WALES.		SCOTLAND	
		M.	F.	M.	F.	M.	F.	M.	F.
Annual Average	1919-23...	7·8	6·8	11·3	10·2	10·9	11·1	8·9	11·0
"	1924-28...	7·8	7·3	9·7	8·7	10·6	13·1	7·7	12·6
Year	1929 ...	9·1	6·4	10·3	8·2	12·2	16·1	9·9	15·2
"	1930 ...	8·6	7·4	9·1	10·3	12·1	16·1	8	16

It will be noted that the mortality for Saorstát Éireann is comparatively low, the rate for males exceeding that for females, while in the case of Northern Ireland and Great Britain the reverse is the case, notably so in Scotland.

**Alcoholism.**—Nine deaths were ascribed to alcoholism, 4 of these being of males and 5 of females. Cirrhosis of the liver caused 62 deaths, 48 being those of males, and 14 of females. All except 2 males were aged 30 years and upwards.

**Anæmia.**—Deaths from pernicious anæmia and other forms of anæmia in 1930 numbered 269, consisting of 132 deaths of males and 137 of females. Of these, 198 (deaths of males 99 and of females 99) were attributed to pernicious anæmia, as compared with 181 in 1929, 190 in 1928, 219 in 1927, 212 in 1926, and 212 in 1925. During the five years 1925-9 the average number of deaths of males was 95, and of females 107.

In the case of deaths from other anaemias, those of males numbered 33 in 1930, which was 3 above the average, while the number of deaths of females was 38, being 14 below the average (52) for the five years preceding.

**Other General Diseases.**—Among these were 2 deaths (males) from scurvy, 21 from rickets, one from disease of the pituitary gland, 39 (4 males and 35 females) from exophthalmic goitre, 20 from other diseases of the thyroid gland (3 males and 17 females), 7 (5 males and 2 females) from tetany, 3 from diseases of thymus (one male and 2 females), 28 (12 of males and 16 of females) from diseases of the adrenals, 7 (4 males and 3 females) from disease of the spleen, 31 (21 males and 10 females) from leukaemia, 31 (22 males and 9 females) from lymphadenoma (Hodgkins' disease), and 2 (males) from chronic lead poisoning. Among 42 other deaths under this heading 23 (14 males and 9 females) were returned as occurring from purpura; 5 (4 males and one female) from hæmophilia; 7 (4 males and 3 females) from toxæmia, 3 (2 males and one female) from diabetes insipidus; one (a female) from lardaceous disease; 2 (females) from hæmorrhagic disease of infants; and one (a female) from cyclical vomiting).

**Meningitis and Encephalitis.**—Deaths from meningitis numbered 298 (deaths of males numbering 147, and of females 151) as compared with 317, 166, and 151 respectively in 1929.

TABLE K.—Showing the deaths from CANCER\* registered

Parts Affected.		MALES.													Total.	
		AGES AT DEATH.														
		Under 20	20-	25-	30-	35-	40-	45-	50-	55-	60-	65-	70-	75 and Upwards		
43	Jaw	.	.	.	.	2	1	2	12	8	9	15	10	18	77	
	Lip	.	.	.	.	.	1	1	4	2	6	13	12	11	50	
	Mouth	.	.	.	.	1	1	3	6	7	3	2	1	3	27	
	Tongue	.	.	.	.	1	5	7	10	11	6	14	12	5	71	
	Tonsil	.	.	2	.	.	1	.	4	4	1	3	5	2	22	
44	Liver, Gall Bladder	.	.	.	1	4	2	6	14	12	24	26	24	12	125	
	Oesophagus	.	.	.	.	.	2	7	13	12	8	6	8	6	62	
	Pharynx	1	.	.	.	.	.	1	4	.	.	.	.	.	9	
	Stomach	.	2	2	3	5	20	27	53	81	87	72	82	39	473	
45	Intestine	.	1	2	.	2	5	7	20	21	42	45	31	33	209	
	Mesentery	.	.	.	.	.	.	.	.	.	.	.	.	.	.	
	Peritoneum	.	.	.	.	.	.	.	.	2	.	1	2	.	5	
	Rectum	.	.	1	1	.	5	7	13	12	30	31	16	10	126	
46	Ovary	.	.	.	.	.	.	.	.	.	.	.	.	.	.	
	Uterus	.	.	.	.	.	.	.	.	.	.	.	.	.	.	
	Vagina	.	.	.	.	.	.	.	.	.	.	.	.	.	.	
	Vulva	.	.	.	.	.	.	.	.	.	.	.	.	.	.	
47	Breast	.	.	.	.	.	.	1	.	.	1	1	1	4		
48	Ear	.	.	.	.	.	.	1	.	1	1	.	.	2	5	
	Face	.	.	.	.	3	1	1	7	1	7	14	11	15	60	
	Nose	.	.	.	.	.	1	.	.	.	1	.	.	.	2	
	Penis	.	.	.	.	.	.	.	2	.	1	1	1	1	6	
	Scrotum	.	.	.	.	.	.	.	.	.	.	.	.	.	.	
	Other Skin	.	.	.	.	.	.	.	.	.	1	.	.	.	1	
49	Arm, Leg	3	.	3	.	.	1	1	2	1	5	5	3	.	24	
	Axilla	.	.	.	.	.	.	.	.	.	1	.	1	1	3	
	Bladder	1	.	.	.	1	.	.	1	2	3	4	6	2	20	
	Brain	2	.	.	.	.	.	1	1	3	.	.	.	.	7	
	Eye	1	.	.	1	.	.	.	.	.	3	1	1	2	9	
	Groin	.	.	.	.	.	1	.	.	.	.	1	.	1	3	
	Kidney	1	.	.	.	.	3	.	2	1	1	1	.	.	9	
	Larynx, Trachea	.	.	.	.	3	1	4	4	5	8	12	1	2	40	
	Lung	1	.	.	1	.	2	1	5	1	5	1	1	.	18	
	Mediastinum	.	1	.	.	.	2	1	3	1	2	1	.	1	12	
	Neck	.	.	.	2	1	1	2	7	10	14	11	7	4	58	
	Pancreas	1	.	.	1	2	1	1	.	5	5	6	4	1	27	
	Parotid	.	.	.	.	.	.	.	.	.	.	1	2	1	4	
	Pelvis	1	.	.	.	.	2	1	.	.	.	.	.	.	4	
	Prostate	.	.	.	.	.	.	.	5	8	9	12	10	15	59	
	Rib, Sternum	1	.	.	.	.	.	.	.	1	.	.	.	.	2	
	Shoulder	.	.	.	.	.	.	.	.	.	.	.	.	.	.	
	Spinal Column	.	.	.	.	1	.	.	.	.	.	.	.	.	1	2
	Spleen	.	.	.	.	.	.	.	.	1	1	.	.	.	2	
	Testes	.	.	.	1	.	.	.	1	.	1	.	1	1	5	
	Thorax	.	.	.	.	.	.	.	1	.	1	1	1	.	3	
Throat	.	.	.	2	.	3	4	11	8	12	3	6	7	56		
Thyroid	.	.	.	.	.	.	.	1	.	.	.	.	.	1		
Abdomen	3	.	1	.	1	1	1	.	.	1	3	1	.	12		
Other and Undefined	.	1	.	1	1	1	1	2	1	6	1	1	6	22		
TOTAL		16	5	11	14	27	64	87	206	226	303	312	262	203	1,736	
Deaths from Cancer per 100,000 living of the same age		2.7	4.0	10.4	15.2	31.1	74.9	100.7	242.1	339.0	568.3	609.8	703.4	516.0	116.0	

\* Including Carcinoma, Sarcoma,

during the year 1930, by Sexes, Ages, and parts affected.

FEMALES.														Total Males and Females
AGES AT DEATH														
Under 20	20-	25-	30-	35-	40-	45-	50-	55-	60-	65-	70-	75 and Upwards	TOTAL	
.	.	.	1	.	.	1	1	1	4	1	4	7	20	97
.	.	.	.	.	.	.	1	.	1	.	1	1	4	54
.	.	.	.	.	.	.	.	1	2	.	1	.	4	31
.	.	.	.	.	1	.	1	.	.	4	1	1	8	79
.	.	.	.	.	1	.	.	.	.	.	.	.	1	23
.	.	1	2	3	9	13	19	22	29	14	21	20	153	278
.	.	.	.	2	2	.	8	3	5	4	7	3	34	96
.	.	.	.	.	.	.	1	3	.	.	.	.	4	13
1	.	1	2	3	14	27	39	49	65	79	74	39	393	866
.	.	.	2	4	5	16	20	18	33	27	26	24	175	384
.	.	.	.	.	.	.	.	.	3	3	.	3	6	6
.	.	.	.	.	.	.	1	2	2	.	1	.	6	11
1	.	1	2	2	.	4	7	6	13	12	8	7	63	189
.	.	.	.	2	1	8	3	3	6	2	3	2	30	80
.	.	.	4	10	15	20	19	19	25	16	9	8	145	145
.	.	.	1	1	1	1	1	1	2	.	1	1	8	8
.	.	.	.	.	.	.	1	5	.	2	.	2	10	10
.	.	1	3	11	22	36	36	39	43	20	28	19	258	262
.	.	.	.	.	.	.	.	1	1	2	2	1	7	12
.	.	.	.	1	.	.	.	2	3	1	10	15	36	96
.	.	.	.	.	.	.	.	.	.	.	1	1	2	4
.	.	.	.	.	.	.	.	.	.	.	.	.	2	6
.	.	.	.	1	.	.	.	.	.	.	.	1	2	3
3	.	.	1	.	2	2	3	1	3	8	4	3	30	54
.	.	.	.	.	.	.	.	1	1	.	.	.	1	4
.	.	.	1	.	.	.	1	4	2	1	1	2	12	32
.	.	.	.	.	1	1	1	.	.	.	.	.	4	11
.	.	.	.	1	.	.	.	.	1	.	.	1	3	12
.	.	.	.	.	.	.	1	1	2	.	.	1	5	8
1	.	.	.	.	.	.	1	2	.	.	.	1	5	14
.	.	.	.	.	.	3	3	1	2	2	.	.	11	51
.	.	.	2	.	1	1	1	1	2	1	.	.	9	27
.	1	.	1	.	1	1	1	2	2	2	.	1	9	21
.	.	.	2	1	2	1	3	6	2	4	3	.	24	82
.	.	.	.	.	.	.	.	2	2	2	.	1	12	39
.	.	.	.	.	.	.	1	1	.	1	1	.	2	6
.	.	.	.	.	.	.	1	1	.	2	.	.	4	8
.	.	.	.	.	.	.	.	.	.	.	.	.	.	59
.	.	.	.	.	.	.	1	1	.	1	.	.	2	4
.	.	.	.	.	.	1	2	2	2	1	.	.	1	1
.	.	.	.	.	.	.	.	.	.	.	.	.	9	11
.	.	.	.	.	.	.	.	.	.	.	.	.	2	2
.	.	.	.	.	.	.	.	.	.	.	.	.	.	5
.	.	.	.	.	.	.	.	.	.	.	.	.	.	3
.	.	.	.	.	2	.	3	2	1	2	2	1	13	69
.	.	.	.	.	1	1	1	1	4	3	.	1	11	12
.	.	.	.	.	3	2	5	8	5	5	2	.	30	42
2	.	.	.	1	2	3	4	1	2	4	4	4	27	49
8	1	4	24	42	87	144	192	211	264	229	216	171	1,593	3,329
1.4	0.9	3.7	26.7	48.0	105.9	177.8	251.9	364.2	518.6	465.8	487.8	355.5	109.9	113.0

The number of deaths from encephalitis (not returned as encephalitis lethargica) was 24, and from cerebral abscess 15, as against 38 for these two diseases combined in 1929.

**Cerebral Haemorrhage.**—The number of deaths returned under this heading was 1,627, comprising 702 deaths of males and 925 of females. These figures include the deaths of 59 males and 86 females caused by cerebral thrombosis and embolism. The total deaths are 164 above the number recorded in 1929, and 269 above the average for the 10 years, 1920-29.

**Epilepsy.**—There were 174 deaths (of males 94, and of females 80) from epilepsy, as compared with 175 in the preceding year.

**Convulsions.**—The number of deaths ascribed to convulsions was 448 (of males 254, and of females 194); of these 370, or 82.6 per cent. were those of infants under one year of age, constituting 9.3 per cent. of the deaths from all causes of infants under one year of age registered during the year.

**Heart Disease.**—To this group, 5,958 deaths (of males 2,938, and of females 3,020), were assigned, equivalent to a rate of 2.02 per 1,000 of the estimated population, and contributing 14.3 per cent. to the mortality from all causes. The number is 342 above that for 1929, and 1,113 above the average (4,845) for the ten years 1920-29.

Of the 5,958 deaths, 25 were ascribed to pericarditis, 127 to acute endocarditis and myocarditis, 164 to angina pectoris, 1,261 to valvular disease, 98 to fatty degeneration, and in 4,283 instances the particular form of heart disease was unstated, or was other than those enumerated above.

**Arterio-sclerosis.**—There were 291 deaths from arterio-sclerosis, of which 165 were those of males, and 126 of females. This number is 39 above the number registered in 1929, and 96 above the average for the preceding 10 years.

**Bronchitis.**—The deaths from this cause numbered 2,528 (of males, 1,206, and of females, 1,322), being equivalent to a rate of 0.86 per 1,000 of the population, and 6.1 per cent. of the total number of deaths from all causes. The number of deaths is 168 below the number for 1929, and 321 below the average for the ten years, 1920-29.

**Pneumonia.**—Deaths from pneumonia (all forms) amounted to 2,442, and afford a rate of 0.83 per 1,000 of the population; they comprise 1,049 from broncho-pneumonia, 270 from lobar pneumonia, and 1,123 from pneumonia (not otherwise defined).

The 2,442 deaths, including 1,396 deaths of males and 1,046 of females, are 52 below the average for the ten years, 1920-29, and 166 below the number in 1929.

**Pleurisy; Empyema.**—The number of deaths classed to empyema regarding which the originating cause other than pleurisy could not be ascertained, was 14; the males numbering 10, and the females 4; and the deaths registered from other pleurisy were 101, 64 being deaths of males, and 37 of females.

There were also 6 other deaths returned as having been caused by empyema, but as the result of special enquiries, sufficient information was obtained to enable them to be classified to other causes, *viz.*, 4 to pneumonia, one to tuberculosis, and one to appendicitis.

**Ulcers of the Stomach and Duodenum.**—To this cause 335 deaths were attributed 214 being those of males and 121 of females. The total number is 51 above the number in 1929, and 74 above the average (261) for the ten years, 1920-29.

**Appendicitis.**—There were 205 deaths from appendicitis, (of males 123, and of females 82) being 40 above the average (165) for the ten years preceding.

**Cirrhosis of the Liver.**—Deaths from this cause, *viz.*, 62 (of males 48, and of females 14) are 38 under the average for the ten years 1920-29.

**Acute and Chronic Nephritis.**—The number of deaths from acute nephritis was 228 (109 of males and 119 of females) and from chronic nephritis 1,092 (592 of males and 500 of females), constituting a total of 1,320 deaths, which are 49 above those for 1929, and 214 above the average for the ten years 1920-29.

## PREGNANCY AND CHILDBIRTH.

The mortality of women during pregnancy and childbirth is classified under three headings namely (1) septic conditions, (2) intrinsic accidents and diseases of pregnancy and childbirth, and (3) diseases or causes associated with pregnancy and childbirth. To the first group 81 deaths were attributed in the year 1930, to the second, 197, and to the third 16; so that the deaths of childbearing women numbered 294. This number, which is 11 above that for the year 1929, represents a rate of 5.04 per 1,000 of the total births registered, as compared with 4.85 in the year 1929, and with an average rate of 5.33 per 1,000 for the decade, 1920-29.

Table M shows that in the mortality from puerperal septic diseases in 1930, there was an increase of one as compared with 1929, and also an increase in the mortality from accidents of pregnancy and childbirth, to which 197 deaths were attributed, as against 159 in 1929. The deaths of women from causes associated with pregnancy and childbirth, which were 44 in the year 1929, numbered 16 in the year under review.

Tables 16 and 17 give the rates per 1,000 births for deaths from puerperal conditions and from accidents of pregnancy or childbirth, by provinces, counties and county boroughs and groups of urban and rural areas.

TABLE L.—Showing the number of deaths of women in 1930 definitely returned as either caused by or associated with PREGNANCY or CHILDBEARING.\*

CAUSES OF DEATH.	ALL AGES.	AGES				
		15—	20—	30—	40—	45 yrs. and up
Total ... ..	294	6	96	155	31	6
Measles ... ..	1	.	.	1	.	.
Diphtheria ... ..	1	.	.	1	.	.
Acute Rheumatism ... ..	1	.	1	.	.	.
Diabetes ... ..	1	.	.	1	.	.
Epilepsy ... ..	1	.	1	.	.	.
Heart Disease ... ..	1	.	.	1	.	.
Bronchitis ... ..	1	.	1	.	.	.
Pneumonia ... ..	4	.	.	4	.	.
Intestinal Obstruction ... ..	1	.	1	.	.	.
Chronic Nephritis ... ..	1	.	.	1	.	.
Eyelitis ... ..	1	.	1	.	.	.
Tumour of the Uterus ... ..	2	.	1	1	.	.
Abortion ... ..	5	.	2	3	.	.
Ectopic Gestation ... ..	5	.	2	3	.	.
Other Accidents of Pregnancy ... ..	7	1	3	2	1	.
Puerperal Haemorrhage ... ..	68	1	20	34	13	.
Other Accidents of Childbirth ... ..	39	.	11	23	4	1
Puerperal Sepsis ... ..	81	2	26	44	7	2
Phlegmasia Alba Dolens : Embolism ... ..	18	.	5	9	3	1
Puerperal Albuminuria : Convulsions ... ..	54	2	21	26	3	2
Childbirth not assignable elsewhere ... ..	1	.	.	1	.	.

\* These deaths are included in the general tables of Causes of Deaths.

TABLE M.—Showing the number of deaths of women directly attributable to, or associated with, PREGNANCY or CHILD BIRTH, during each of the years 1920-30, and also the rate per 1,000 births registered during each of those years, with the average rate for the ten years 1920-29.

YEARS.	Deaths from Puerperal Septic Diseases.		Deaths from Accidents of Pregnancy or Childbirth.		Total Deaths from Puerperal Septic Diseases and Accidents of Pregnancy or Childbirth.		Deaths from causes associated with Pregnancy or Childbirth (not included in foregoing).		Total Deaths caused by or associated with Pregnancy or Childbirth.	
	Number	Rate per 1,000 Births.	Number	Rate per 1,000 Births.	Number	Rate per 1,000 Births.	Number	Rate per 1,000 Births.	Number	Rate per 1,000 Births.
1920 ... ..	122	1.82	204	3.05	326	4.87	41	0.61	367	5.48
1921 ... ..	108	1.77	194	3.18	302	4.95	34	0.56	336	5.51
1922 ... ..	118	2.01	215	3.65	333	5.66	37	0.63	370	6.29
1923 ... ..	117	1.90	180	2.92	297	4.82	31	0.50	328	5.32
1924 ... ..	102	1.61	201	3.17	303	4.78	27	0.43	330	5.21
1925 ... ..	105	1.69	186	3.00	291	4.69	21	0.34	312	5.03
1926 ... ..	115	1.88	184	3.01	299	4.89	30	0.49	329	5.38
1927 ... ..	77	1.28	194	3.23	271	4.51	20	0.33	291	4.84
1928 ... ..	103	1.74	189	3.19	292	4.93	26	0.44	318	5.37
1929 ... ..	80	1.37	159	2.73	239	4.10	44	0.75	283	4.85
Average, 1920-29 ... ..	105	1.71	190	3.11	295	4.82	31	0.51	326	5.33
1930 ... ..	81	1.39	197	3.38	278	4.77	16	0.27	294	5.04

## VIOLENCE.

Deaths caused by violence, as registered during the year 1930, amounted to 859, a number equivalent to 0.29 per 1,000 of the estimated population. This is 112 below the number recorded for 1929, and 22 below the average (881) for the five years, 1925-29. The decrease as compared with the preceding year, arises from 28 fewer suicides, 3 fewer homicides and 81 fewer deaths from other external causes having been registered in 1930.

The 859 deaths comprise 83 by suicide, 22 by homicide, and 754 other deaths by violence, the great majority of which were definitely stated to have been accidental.

Sixty-seven of the suicidal cases were males and 16 females; in 10 cases poisoning was the means used to induce death, strychnine being used in 3 instances, lysol in 2, carbon monoxide in 2, coal gas in one, nitro-benzene in one, and arsenic in one.

Of the 22 homicidal cases, 13 were deaths of males (including 3 infants under one year of age) and 9 of females (including 4 infants under one year of age).

Among accidental deaths, 10 (6 males and 4 females) were caused by poisons or poisonous gases; in two cases the death was caused by carbon-monoxide, in one by coal-gas, and in one by gas from a stove; in one case the agent was simply described as "poisonous gas." The remaining deaths were occasioned by the accidental administration of arsenic, belladonna, lysol, paraffin oil, and strychnine respectively.

One hundred and sixty-one deaths (77 of males, and 84 of females) were due to burns and scalds, 80 being those of children under 5 years of age. Deaths from accidental drowning numbered 141 (112 of males, and 29 of females), and deaths from accidental injury by firearms 12 (10 of males, and 2 of females).

Deaths caused by vehicles numbered 187 (143 of males and 44 of females). Of these deaths 137 were caused by motor driven, 25 by horse-drawn, and 12 by railway vehicles, 10 were ascribed to bicycles, and 3 to trams.

Compared with the previous year, the total number is found to have declined by 13. This was due, however, to fewer fatal accidents with railway vehicles, horse-drawn traffic and bicycles. With motor traffic there was an *increase* of 13 deaths; the total deaths by these vehicles now stands at a point more than three times as numerous as they were eight years ago, *i.e.*, in 1922, when 44 deaths were registered. In each successive year, with the exception of 1924 and 1928, there has been an increase. In 1923 the number was 55, in 1924, 46; in 1925, 53; in 1926, 70; in 1927 and 1928 it was 85, and in 1929 it was 124.

A further analysis of the figures in 1930 (according to the descriptions given in coroners' certificates, etc.), shows that 75 of the deaths ascribed to motor vehicles were due to motors or motor cars, 24 to buses, 16 to motor cycles, 20 to motor lorries or trailers, and 2 to taxis.

## UNCERTIFIED CAUSES.

Among the 41,702 deaths registered, 8,881 were not certified by medical practitioners, nor were inquests into their causes held. They constitute 21.3 per cent. of the total mortality in 1930, as against an average of 25.9 for the ten years, 1920-29. The number of uncertified deaths in urban areas in 1930 was 3.4 per cent. of the total number of deaths relating thereto, the corresponding percentage for rural areas being 29.6.

## INQUESTS.

According to returns furnished by the registrars the number of certificates issued by coroners as the result of inquests or post-mortem examinations during the year 1930 was 1,068, or one inquest for every 39 deaths registered.

## AGES AT DEATH.

Of the 41,702 deaths at all ages, 5,739 or 13.8 per cent. were deaths of children under 5 years of age, including 3,233 deaths of males, or 15.3 per cent. of the male mortality at all ages, and 2,506 deaths of females, or 12.1 per cent. of the total number of deaths of females.

The deaths of 18,959 persons aged 65 years and upwards were registered during the year, constituting 45.5 per cent. of the total number of deaths at all ages, and include 9,332 of males, or 44.3 per cent. of the total deaths of males, and 9,627 of females, or 46.7 per cent. of the deaths of females at all ages.

Among the deaths of persons at these ages 14,924, or 35.8 per cent. of the total deaths were 70 years of age or over.

Deaths of persons aged 95 years or upwards numbered 234 (of males 108, and of females 126) and they include 38 (males 16, and females 22), whose ages at death were returned as 100 years or upwards.

The ages in detail of the persons whose deaths were registered in the year are given in Abstract III.

The following statement shows the variations in the death-rates at different age-periods between 1929 and 1930:—

DEATH-RATES FOR EACH AGE PERIOD PER 1,000 OF THE POPULATION AT THE SAME AGE.

AGE-PERIODS.	PERSONS.			MALES.			FEMALES.		
	1929.	1930.	Increase or Decrease in 1930.	1929.	1930.	Increase or Decrease in 1930.	1929.	1930.	Increase or Decrease in 1930.
Under 5 years	21·01	20·12	—0·89	22·79	22·26	—0·53	19·17	17·90	—1·27
5—	2·53	2·59	+0·06	2·52	2·67	+0·15	2·54	2·50	—0·04
10—	1·71	1·75	+0·04	1·65	1·62	—0·03	1·77	1·90	+0·13
15—	3·10	3·01	—0·09	2·75	2·79	+0·04	3·46	3·23	—0·23
20—	4·35	4·15	—0·20	4·12	4·00	—0·12	4·59	4·32	—0·27
25—	4·50	4·40	—0·10	4·17	4·27	+0·10	4·83	4·53	—0·30
30—	5·59	5·55	—0·04	5·14	5·05	—0·09	6·05	6·07	+0·02
35—	6·38	6·06	—0·32	6·10	5·50	—0·60	6·65	6·62	—0·03
40—	7·45	7·00	—0·45	7·42	7·02	—0·40	7·48	6·99	—0·49
45—	9·22	9·16	—0·06	9·26	8·70	—0·56	9·18	9·64	+0·46
50—	13·86	13·53	—0·33	13·84	12·93	—0·91	14·09	14·20	+0·11
55—	20·20	20·33	+0·13	20·59	19·86	—0·73	19·75	20·88	+1·13
60—	32·42	33·49	+1·07	34·14	34·04	—0·10	30·62	32·92	+2·30
65—	39·58	40·22	+0·64	39·80	42·08	+2·28	39·35	38·28	—1·07
70—	68·04	68·52	+0·48	72·33	75·36	+3·03	64·44	62·76	—1·68
75—	102·14	92·75	—9·39	104·25	97·16	—7·09	100·41	89·13	—11·28
85—	189·71	169·58	—20·13	196·83	174·05	—22·78	184·01	166·00	—18·01
95 and upwards	314·57	286·41	—28·16	332·39	304·23	—28·16	300·87	272·73	—28·14
All Ages ...	14·59	14·16	—0·43	14·40	14·08	—0·32	14·79	14·24	—0·55

In Table 8 are given the number of deaths by sexes and ages, and the average annual rates per 1,000 of the population at the same ages, during 1864-70 and each subsequent decennium.

### INFANT MORTALITY.

The number of deaths of infants under one year of age registered during the year 1930 was 3,965, equivalent to a rate of 68 per 1,000 births, as compared with 70 per 1,000 in 1929, and an average of 71 for the ten years 1920-29.

The deaths of male infants numbered 2,310, being equal to 77 per 1,000 births of males, and the deaths of female infants, 1,655, or 58 per 1,000 births of females, the corresponding rates for 1929 being 79 and 62 respectively.

For Northern Ireland the infant mortality in 1930 was 68 per 1,000 births; for England and Wales the rate was 60; and for Scotland 83 per 1,000 births.

The following Diagram (No.7) shows the experience of each of these countries in infant mortality since 1901, as compared with Saorstát Éireann.

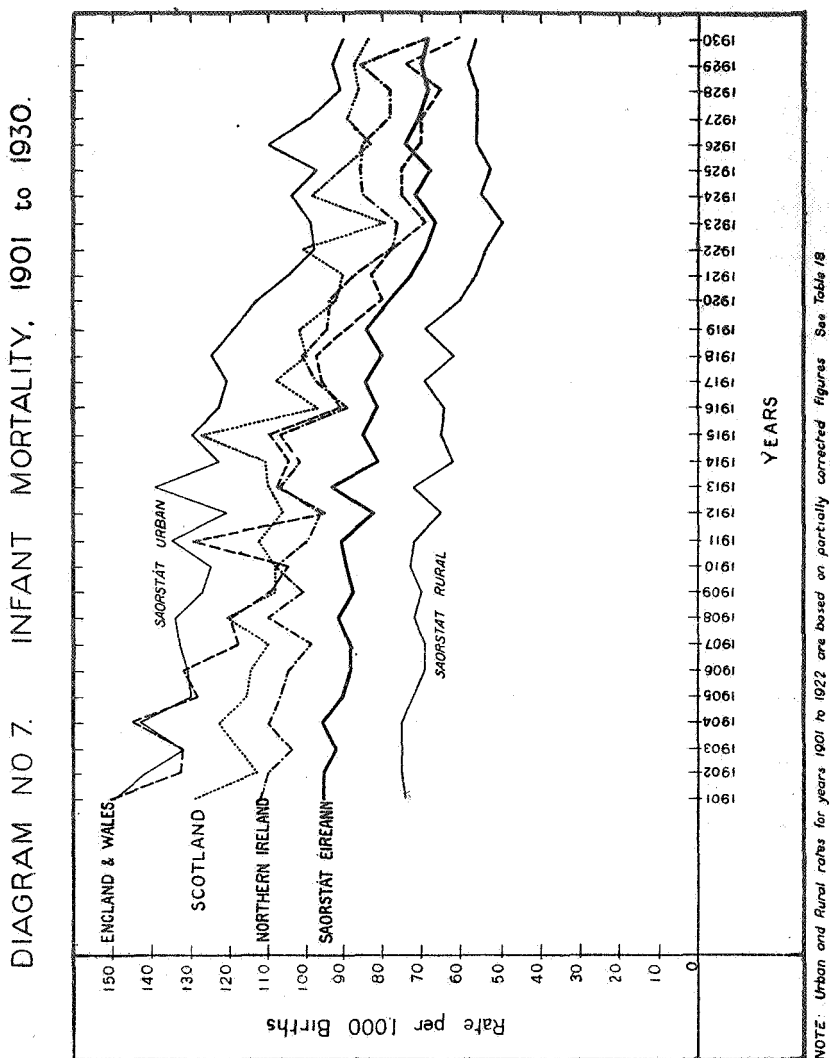

From Table 10 which gives the infant mortality rates by sexes, ages and causes, it will be seen that mortality from atrophy, debility, (17·20), premature birth (9·30), pneumonia (7·35), diarrhoea and enteritis (7·20), convulsions (6·34), bronchitis (3·77), congenital malformations (3·29), and whooping-cough (3·24), in the aggregate, is equivalent to 57·69 per 1,000 births, or 85 per cent. of the total infant mortality.

Of the deaths of infants, 39·4 per cent. were under one month old, 12·2 per cent. between one and two months; 9·9 per cent. between 2 and 3 months; 18·6 per cent. were aged 3 and under 6 months, and 19·9 in every 100 were 6 and under 12 months old.

#### Urban and Rural Infant Mortality.

There were 1,870 deaths of infants recorded for urban areas, equivalent to 90 per 1,000 births, and the number of such deaths in rural areas was 2,095, or 56 per 1,000 births.

The infant mortality for Belfast in 1930 was 79 per 1,000 births; for Londonderry 83; for London 89; for Liverpool 82; for Edinburgh 82; and for Glasgow 101.

A reference to Table 11 shows the heavy rate of infant mortality which prevails in urban districts as compared with rural districts, especially for urban areas of 10,000 inhabitants and upwards; in this group the aggregate rate is 93 per 1,000 births. This rate is due chiefly



to the high mortality in the City of Dublin, the county boroughs of Limerick and Waterford and the Urban Districts of Galway and Kilkenny, for of the towns composing the group the remaining eight show rates considerably below the aggregate figure: the individual rates for the 12 areas over 10,000 are as follows:—Kilkenny, 119; Limerick county borough, 114; Galway, 111; City of Dublin, 97; Waterford county borough, 91; Wexford, 85; Cork county borough, 78; Dundalk, 73; Drogheda, 73; Sligo, 70; Dun Laoghaire, 68; and Tralee, 47. Deaths of infants in urban districts of less than 10,000 inhabitants were equivalent to a rate of 77 per 1,000 births.

The following statement gives the infant mortality for each sex for urban and rural areas:—

Statement showing the INFANT MORTALITY per 1,000 Births, by sexes, and at different periods of life in 1930, in relation to urban and rural areas.

AGES.	SAORSTAT EIREANN											
	Urban Areas 10,000 pop. & upwards			Urban Areas under 10,000 pop.			All Urban Areas,			All Rural Districts.		
	M. & F.	M.	F.	M. & F.	M.	F.	M. & F.	M.	F.	M. & F.	M.	F.
Under one Month	31.64	39.67	23.17	28.77	30.72	26.67	31.06	37.85	23.87	24.37	26.77	21.86
1-2 Months ...	11.39	12.83	9.86	9.75	11.92	7.41	11.06	12.65	9.37	6.70	8.04	5.30
2-3 „ ...	9.71	11.78	7.52	6.66	8.25	4.94	9.09	11.06	7.00	5.39	5.85	4.92
3-6 „ ...	17.74	21.35	13.92	15.45	15.13	15.80	17.28	20.09	14.30	10.07	11.48	8.58
6-12 „ ...	22.23	24.38	19.96	16.17	17.43	14.81	21.01	22.97	18.93	9.40	9.71	9.07
Under one year ...	92.71	110.01	74.43	76.80	83.45	69.63	89.50	104.62	73.47	55.93	61.85	49.73

This table shows, in addition to the record of higher mortality of males at the various ages in the four groups of the population into which it is divided, and the great disparity in the rates for urban and rural areas, the very large proportion of infants who die before reaching their first month of life. Thirty-five per cent. of the infants who died in urban areas, and nearly 44 per cent. of those in rural districts, were under one month old. This age period is sub-divided in Table 12 and it will be seen from it that, of the total mortality rate for urban areas, 10.39, or 11.6 per cent., and for rural areas 6.59 or 11.8 per cent., were deaths of infants under one day old.

#### DEATHS OF ILLEGITIMATE INFANTS.

The number of deaths of illegitimate infants under one year of age registered during the year 1930, was 467, consisting of 284 deaths of males and 183 of females. Based on the number of illegitimate births registered, the resulting mortality rate is 251 per 1,000 births for both sexes, 302 per 1,000 for males and 198 per 1,000 births for females, as compared with 295, 309, and 280, respectively, in 1929. In other words, one out of every 4 illegitimate infants born alive in 1930, died before the completion of its first year of life.

The illegitimate infant mortality, as derived from the records for 1930, is slightly more than 4 times the mortality among legitimate infants, which was 62 per 1,000 births for both sexes, 70 per 1,000 for males, and 53 per 1,000 births for females.

In Northern Ireland in 1930, the illegitimate infant death-rate was 140 per 1,000 births; and in England and Wales, it was 105 per 1,000 births, or about one death to every 10 illegitimate infants born alive. This rate is about twice that for legitimate infants.

Table 13 shows the number of deaths by causes and at different periods of life under one year of age. Rates for each cause by age-periods are not given, as no inference of value could be drawn from figures based on such small numbers. Rates are, however, given for all deaths at each age period. It would appear from this table that at every period of life the mortality among illegitimate infants is much in excess of that for all infants, as shown in Table 10.

It will be seen from Table 15 that 191, or 41 per cent. of the total number of deaths of the illegitimate infants occurred in Dublin county and city. Of the 54 deaths in the county, 50 took place in institutions, and of the 137 city deaths, the number in institutions was 118. Thus, 23 of the 191 deaths in Dublin county and city did not occur in institutions.

METEOROLOGY.

1930. Month.	Temperature.							Rainfall.		Atmospheric Pressure					Prevalent Winds.
	Abs. Highest.	Date.	Abs. Lowest.	Date.	Mean Daily Max.	Mean Daily Min.	Mean Temper- ature.	Amount.	No. of days.	Mean Pressure	Highest Pressure	Date.	Lowest Pressure	Date.	
	deg.		deg.		deg.	deg.	deg.	Inches.		Inches.	Inches.		Inches.		
January ...	56.0	7th	29.9	26 & 28	47.8	37.3	42.6	3.581	24	29.554	30.643	16th	28.535	31st	S.W., W.S.W.
February ...	49.0	28th	27.0	20th	42.5	34.0	38.3	0.958	8	30.177	30.751	10th	28.768	1st	E.
March ...	57.9	25th	27.0	19th	48.1	37.7	42.9	3.193	23	29.795	30.592	1st	29.202	28th	W., S.W.
April ...	62.0	24th	31.4	6th	53.4	41.6	47.5	1.056	15	29.843	30.232	7th	29.292	1st	N.E., E.N.E.
May ...	67.8	27th	38.9	10th	59.4	47.0	53.2	2.173	14	29.965	30.294	23rd	29.337	10th	E., W.
June ...	78.4	18th	45.8	8th	66.5	52.6	59.6	1.688	13	29.960	30.352	7th	29.584	24th	W., E.
July ...	73.2	8th	47.3	12th	63.6	54.0	59.8	2.609	22	29.838	30.345	10th	29.250	16th	W., N.W.
August ...	76.0	27th	46.3	5th	63.8	53.2	58.5	5.043	23	29.835	30.345	31st	29.148	21st	W., S.E.
September ...	69.2	23rd	42.2	26th	61.2	51.4	56.3	6.876	20	29.924	30.385	2nd	28.722	19th	W., E., S.W.
October ...	65.3	14th	39.7	9th	56.1	47.4	51.8	3.849	24	29.737	30.370	2nd	28.940	8th	W., S.W., W.S.W.
November ...	58.2	9th	29.0	28th	48.7	39.2	44.0	2.347	15	29.810	30.705	11th	28.591	2nd	W.
December ...	57.2	18th	29.3	10th	47.2	38.6	42.9	2.531	16	29.806	30.615	21st	28.913	30th	W.
Extremes & Means	Highest deg. 78.4	June 18th	Lowest deg. 27.0	Feb. 20 Mar. 19	deg. 55.0	deg. 44.5	deg. 49.8	35.904	217	Inches. 29.854	Highest Inches. 30.751	Feb. 10th	Lowest Inches. 28.535	Jan. 31st	W. S.W. E.

## METEOROLOGY.

The foregoing table and the following observations taken at 40 Fitzwilliam Square, Dublin, have been kindly furnished by Sir John W. Moore, M.A., M.D., D.P.H., Dublin; D.Sc., Oxon., F.R.C.P.I., F.R.Met.Soc.

The rainfall during 1930 measured 35·904 inches, or 8·534 inches more than the average annual measurement during the thirty-five years 1881-1915, *viz.*, 27·370 inches. As in 1929, the seasonal distribution was very uneven, but the greatest amount fell this year during the three autumn months, August, September and October, to the extent of 15·768 inches, or 44 per cent. of the year's total. The distribution during each calendar quarter was as follows:—7·732 inches in the first, 4·917 inches in the second, 14·528 inches in the third, and 8·727 inches in the fourth.

There were 217 'rain-days' in the year (*i.e.* days on which not less than .005 inch of rain fell). This was 19 more than the average for 1881-1915. On four occasions the rainfall exceeded one inch in twenty-four hours, *viz.*, 31st January (1·160 inches), 18th August (1·191 inches), 17th September (1·079 inches) and 19th September (1·460 inches).

January was characterised by weather of the Atlantic type:—strong and squally winds from southerly points, clouds, frequent rainfalls, sudden and abrupt changes of temperature, and fogs. A gale on the 31st caused serious erosion to the coast of Dublin and Wicklow. February was quiet, cold and dry, in striking contrast to its three predecessors; the mean temperature in Dublin was 4·0° less than the average. March opened with a high atmospheric pressure, low temperature, calm, and a very dense fog, but changed on the 4th to a springlike spell, which lasted to the 9th. On that date a complete change occurred, a polar air current brought a return of winter, and the heaviest snowstorm of the season occurred on the night of the 18th. In Dublin, the 19th was the coldest day of the winter. On the 24th a warm westerly wind brought a change to mild weather again.

April was a comparatively dry month, though changeable. An easterly gale on the 3rd induced a relapse into winter. After the 6th, the weather was again favourable, though not settled. A polar air current set in on the 13th, and held sway till the 23rd, after which warmer conditions prevailed, and the month closed with sunshine and genial temperature. May was for the most part fine. Dry periods prevailed at the beginning and end of the month. From the 5th to the 12th there was a cold spell. The last week brought summer in its train. June may be described as a favourable month in all respects. It was warm, dry, generally bright, and free from extremes of atmospheric pressure, temperature, wind or rainfall. The first eight days were rainless in Dublin. A thunderstorm on the 18th was followed by a period of unsettled conditions, with lower temperature and frequent rainfall.

July was cloudy, cool, and showery. The amount of cloud observed in Dublin was 76·3 per cent., the mean temperature fell short of the average by 0·6°, and exceeded that of June by only 0·3°, and rain fell on 22 days—largely in the form of very heavy and sometimes torrential showers. August was more suggestive of autumn than summer. During the first three weeks the weather was extremely broken, dull, rainy, and cold for the time of year; but a remarkable and welcome change to more seasonable conditions took place in the last week. September was a cloudy, windy, wet month, in the province of Leinster, and especially in the Dublin district. The most striking feature in the month's weather was the phenomenal rainfall in the city of 6·876 inches on 20 days, on two of which the measurement exceeded one inch. Usually this month is one of the driest in the year. In the south and south-west of Ireland, the rainfall, although frequent, was not much above the average.

October was the third successive rainy month to be recorded in Dublin, though the rainfall—3·849—was only a little more than half of that of September: but the rain days were four more, *i.e.* 24. Over Ireland generally the month was mild and wet, whereas in England for the most part it was dry and sunny. November played the part of a winter as well as an autumn month: it commenced with a cold spell, then on the 9th an anti-cyclone brought fine, mild and dry, though cloudy weather. After the 17th a rapid and lasting fall of the barometer set in, with the result that the weather broke completely, rain fell frequently, and strong and squally westerly winds prevailed. From the 25th to the close of the month the weather in Dublin was calm, foggy, cold and frosty. Taken as a whole, December was not an unfavourable month. There was little frost and hardly any marked precipitation in the form of snow or hail, save on the higher mountains. There was a rainless period in Dublin from the 16th to the 23rd, after which rain fell daily until the 30th.

Particulars regarding meteorological observations taken at the Ordnance Survey Office, Phoenix Park, and at Roche's Point, Co. Cork, are published in the Quarterly Returns of Marriages, Births and Deaths.

E. P. McCARRON,  
Registrar-General.

TABLE 2.—AGES OF THE POPULATION IN SAORSTÁT ÉIREANN AREA, according to the Census Returns from 1851 to 1926.

CENSUS YEARS.	AGES.														Total Population.*
	Under 1 Year.	1 and under 5	5—10	10—15	15—20	20—25	25—35	35—45	45—55	55—65	65—75	75—85	85—95	95 and upwards	
<b>PERSONS.</b>															
1851 ... ..	100,400	391,870	633,567	710,458	640,632	497,364	660,193	568,883	434,215	299,518	121,152	42,403	6,669	1,580	5,111,550
1861 ... ..	103,031	419,697	456,185	452,394	516,197	471,414	568,917	458,312	422,322	330,301	135,456	54,561	8,735	1,451	4,402,111
1871 ... ..	99,807	388,438	476,611	474,552	392,142	340,114	543,674	402,845	361,783	329,440	167,510	60,419	10,843	1,881	4,053,187
1881 ... ..	78,630	353,148	471,705	465,016	419,663	355,534	464,939	413,149	326,300	279,226	161,105	68,905	9,097	1,694	3,870,020
1891 ... ..	64,943	277,768	379,942	414,919	413,433	325,110	430,250	353,009	336,015	247,835	142,235	67,493	12,658	1,624	3,468,694
1901 ... ..	60,229	251,519	325,078	386,293	349,036	323,983	465,333	342,310	298,276	260,048	139,690	57,632	10,379	1,517	3,221,823
1911 ... ..	59,057	248,108	310,163	303,149	303,443	269,058	454,276	380,399	279,189	202,898	235,538	82,580	10,767	1,063	3,139,688
1926 ... ..	55,391	232,322	284,633	295,533	286,187	240,231	398,701	344,844	331,611	230,859	183,458	73,364	14,034	824	2,971,992
<b>PROPORTION PER CENT.</b>															
1851 ... ..	1·96	7·67	12·40	13·91	12·54	9·74	12·92	11·14	8·50	5·86	2·37	0·83	0·13	0·03	100
1861 ... ..	2·34	9·54	10·37	10·28	11·74	10·72	12·93	10·42	9·60	7·51	3·08	1·24	0·20	0·03	100
1871 ... ..	2·46	9·59	11·77	11·72	9·68	8·40	13·42	9·95	8·93	8·13	4·14	1·49	0·27	0·05	100
1881 ... ..	2·03	9·13	12·19	12·02	10·85	9·19	12·02	10·68	8·44	7·22	4·17	1·78	0·24	0·04	100
1891 ... ..	1·87	8·01	10·96	11·97	11·92	9·38	12·41	10·18	9·69	7·15	4·10	1·95	0·36	0·05	100
1901 ... ..	1·87	7·80	10·09	10·44	10·83	10·06	14·47	10·62	9·26	8·07	4·33	1·79	0·32	0·05	100
1911 ... ..	1·88	7·90	9·88	9·66	9·67	8·57	14·47	12·12	8·89	6·46	7·50	2·63	0·34	0·03	100
1926 ... ..	1·86	7·82	9·58	9·94	9·63	8·08	13·42	11·60	11·16	7·77	6·17	2·47	0·47	0·03	100

\*At the Census of 1851, the ages of 2,646 persons (1,499 males and 1,147 females) were unspecified. In 1861 the numbers unspecified were 3,133 (2,029 males and 1,109 females); in 1871, 3,128 (1,872 males and 1,256 females); in 1881, 1,909 (1,093 males and 816 females); in 1891, 1,460 (696 males and 764 females).

TABLE 2 (contd.).—AGES OF THE POPULATION IN SAORSTÁT ÉIREANN AREA, according to the Census Returns from 1851 to 1926.

CENSUS YEARS.	AGES.														Total Population.*
	Under 1 Year	1 and under 5	5—10	10—15	15—20	20—25	25—35	35—45	45—55	55—65	65—75	75—85	85—95	95 and upwards	
<b>MALES.</b>															
1851 ... ..	51,165	198,917	321,938	362,086	319,085	240,776	312,850	265,981	205,950	184,815	57,334	18,581	2,900	593	2,494,470
1861 ... ..	52,440	212,831	231,280	232,089	255,048	234,222	282,061	213,537	202,367	157,384	64,124	25,119	3,946	565	2,169,042
1871 ... ..	50,087	197,278	241,103	242,985	192,183	163,194	260,919	195,496	170,455	159,104	83,619	28,257	5,140	776	1,992,468
1881 ... ..	39,992	178,762	238,604	237,986	207,114	177,872	223,272	197,182	158,874	131,719	80,396	34,635	4,283	654	1,912,438
1891 ... ..	33,109	140,973	192,978	211,364	209,297	169,659	210,857	166,702	161,679	121,960	69,006	33,266	6,347	708	1,728,601
1901 ... ..	30,647	127,411	164,732	171,577	174,937	163,595	234,185	168,571	141,924	126,709	71,527	28,529	5,134	607	1,610,085
1911 ... ..	29,899	125,988	157,597	154,182	155,523	141,288	228,733	198,371	142,879	100,110	109,146	40,172	5,171	450	1,539,509
1926 ... ..	28,084	118,089	144,764	150,814	146,047	124,518	199,148	173,399	172,658	120,792	88,984	33,008	6,227	357	1,506,889
<b>PROPORTION PER CENT.</b>															
1851 ... ..	2.05	7.98	12.91	14.52	12.80	9.66	12.55	10.67	8.26	5.41	2.30	0.75	0.12	0.02	100
1861 ... ..	2.42	9.82	10.67	10.71	11.77	10.81	13.02	9.85	9.34	7.26	2.96	1.16	0.18	0.03	100
1871 ... ..	2.52	9.91	12.11	12.21	9.65	8.20	13.11	9.82	8.56	7.99	4.20	1.42	0.26	0.04	100
1881 ... ..	2.09	9.35	12.49	12.45	10.84	9.31	11.68	10.32	8.31	6.89	4.21	1.81	0.22	0.03	100
1891 ... ..	1.92	8.16	11.17	12.23	12.11	9.82	12.20	9.65	9.36	7.06	3.99	1.92	0.37	0.04	100
1901 ... ..	1.90	7.91	10.23	10.66	10.87	10.16	14.54	10.47	8.82	7.87	4.44	1.77	0.32	0.04	100
1911 ... ..	1.88	7.93	9.91	9.70	9.78	8.89	14.39	12.48	8.99	6.30	6.87	2.53	0.32	0.03	100
1926 ... ..	1.86	7.84	9.60	10.01	9.69	8.26	13.22	11.51	11.46	8.02	5.91	2.19	0.41	0.02	100

\* See note (\*) on page 3.

TABLE 2 (contd.).—AGES OF THE POPULATION IN SAORSTÁT ÉIREANN AREA, according to the Census Returns from 1851 to 1926.

CENSUS YEARS	AGES.														Total Population*
	Under 1 Year	1 and under 5	5—10	10—15	15—20	20—25	25—35	35—45	45—55	55—65	65—75	75—85	85—95	95 and upwards	
<b>FEMALES.</b>															
1851 ... ..	49,235	192,953	311,629	348,372	321,547	256,588	347,343	302,902	228,265	164,703	63,818	23,822	3,769	987	2,617,080
1861 ... ..	50,591	206,866	224,905	220,305	261,149	237,192	286,856	244,775	219,955	172,917	71,332	29,442	4,789	886	2,233,069
1871 ... ..	49,720	191,160	235,508	231,567	199,959	176,920	282,755	207,349	191,323	170,336	83,891	32,162	5,703	1,105	2,060,719
1881 ... ..	38,638	174,386	233,101	227,030	212,549	177,662	241,667	215,967	167,426	147,507	80,709	34,270	4,814	1,040	1,957,582
1891 ... ..	31,834	136,795	186,964	203,555	204,136	155,451	219,393	186,307	174,336	125,875	73,229	34,227	6,311	916	1,740,093
1901 ... ..	29,582	124,108	160,346	164,716	174,099	160,388	231,648	173,739	156,352	133,339	68,163	29,103	5,245	910	1,611,738
1911 ... ..	29,158	122,120	152,566	148,967	147,920	127,770	225,543	182,028	136,310	102,788	126,392	42,408	5,596	613	1,550,179
1926 ... ..	27,307	114,233	139,869	144,719	140,140	115,713	199,553	171,445	158,953	110,067	94,474	40,356	7,807	467	1,465,103
<b>PROPORTION PER CENT.</b>															
1851 ... ..	1.88	7.38	11.91	13.32	12.29	9.81	13.28	11.58	8.72	6.30	2.44	0.91	0.14	0.04	100
1861 ... ..	2.27	9.27	10.08	9.87	11.70	10.63	12.85	10.97	9.85	7.75	3.19	1.32	0.21	0.04	100
1871 ... ..	2.41	9.28	11.44	11.25	9.71	8.59	13.73	10.07	9.29	8.27	4.07	1.56	0.28	0.05	100
1881 ... ..	1.97	8.91	11.91	11.60	10.86	9.08	12.35	11.04	8.56	7.54	4.13	1.75	0.25	0.05	100
1891 ... ..	1.83	7.87	10.75	11.70	11.74	8.94	12.61	10.71	10.02	7.24	4.21	1.97	0.36	0.05	100
1901 ... ..	1.83	7.70	9.95	10.22	10.80	9.95	14.37	10.78	9.70	8.27	4.23	1.81	0.33	0.06	100
1911 ... ..	1.83	7.88	9.84	9.61	9.54	8.24	14.55	11.74	8.79	6.63	8.16	2.74	0.36	0.04	100
1926 ... ..	1.86	7.80	9.55	9.88	9.57	7.90	13.62	11.70	10.85	7.51	6.45	2.75	0.53	0.03	100

\* See note (\*) on page 3.

TABLE 3.—SAORSTÁT ÉIREANN : NUMBER OF MARRIAGES, BIRTHS, DEATHS, and the NATURAL INCREASE (excess of Births over Deaths), 1864-1930.

PERIOD.	Marriages.	BIRTHS.							DEATHS.			Natural Increase.
		Total.	Legitimate.			Illegitimate.			Total.	Males.	Females	
			Total.	Males.	Females	Total.	Males.	Females				
Average, 1864-70 ...	21,150	106,926	104,342	53,623	50,719	2,584	1,304	1,280	67,323	33,378	33,445	39,603
"  1871-80 ...	18,014	104,379	102,674	52,726	49,948	1,705	878	827	71,611	36,224	35,387	32,768
"  1881-90 ...	14,692	83,762	82,187	42,261	39,926	1,575	816	759	64,220	32,233	31,987	19,542
"  1891-1900 ...	14,805	73,995	72,527	37,229	35,298	1,468	753	715	58,994	29,468	29,526	15,001
"  1901-10 ...	15,325	71,380	69,912	35,912	34,000	1,468	754	714	53,577	27,031	26,546	17,803
"  1911-20 ...	66,507	66,507	64,912	33,391	31,521	1,595	815	780	51,453	26,131	25,322	15,054
1920 ...	17,276	67,015	65,196	33,641	31,555	1,819	949	870	45,521	23,129	22,392	21,494
1921 ...	15,102	61,010	59,407	30,468	28,939	1,603	865	738	44,537	23,038	21,499	16,473
1922 ...	15,141	58,849	57,329	29,530	27,799	1,520	814	706	44,547	22,748	21,799	14,302
1923 ...	15,632	61,690	60,066	30,960	29,106	1,624	848	776	42,217	21,561	20,656	19,473
1924 ...	14,822	63,402	61,725	31,865	29,860	1,677	848	829	45,180	22,821	22,359	18,222
1925 ...	13,820	62,069	60,407	30,947	29,460	1,662	871	791	43,650	22,118	21,532	18,419
1926 ...	13,570	61,176	59,460	30,533	28,927	1,716	849	867	41,740	20,844	20,896	19,436
1927 ...	13,418	60,054	58,296	29,714	28,582	1,758	892	866	43,677	21,812	21,865	16,377
1928 ...	13,716	59,176	57,388	29,405	27,983	1,788	922	866	41,792	20,933	20,859	17,384
1929 ...	13,593	58,280	56,427	28,635	27,792	1,853	948	905	42,991	21,547	21,444	15,289
Average, 1920-29 ...	14,609	61,272	59,570	30,570	29,000	1,702	881	821	43,585	22,055	21,530	17,687
1930 ...	13,631	58,353	56,490	28,973	27,517	1,863	940	923	41,702	21,075	20,627	16,651

TABLE 4.—ANNUAL MARRIAGE, BIRTH AND DEATH RATES, INFANT MORTALITY (Deaths of Infants under one year per 1,000 Births), and Natural Increase, 1864-1930.

PERIOD.	MARRIAGES.	BIRTHS.					DEATHS.		Natural Increase per 1,000 of Population.
	Rate per 1,000 Population.	Per 1,000 Population.	Legitimate per 1,000 Population.	Illegitimate.		Births of Males per 1,000 Births of Females.	Rate per 1,000 Population.	Infant Mortality per 1,000 Births.	
				Per 1,000 Population.	Per 100 Total Births.				
1864-70 ...	5.10	25.79	25.17	0.62	2.42	1,056	16.23	95.61	9.56
1871-80 ...	4.54	26.31	25.88	0.43	1.63	1,056	18.06	96.80	8.25
1881-90 ...	4.02	22.88	22.45	0.43	1.89	1,059	17.56	93.06	5.32
1891-1900 ...	4.46	22.20	21.76	0.44	1.99	1,055	17.70	99.42	4.50
1901-10 ...	4.84	22.54	22.08	0.46	2.06	1,056	16.91	91.37	5.63
1911-20 ...	5.11	21.50	20.99	0.52	2.41	1,059	16.64	84.06	4.86
1920 ...	5.57	21.60	21.01	0.59	2.71	1,067	14.67	77.51	6.93
1921 ...	4.88	19.71	19.19	0.52	2.63	1,056	14.39	72.61	5.32
1922 ...	5.01	19.47	18.97	0.50	2.58	1,065	14.74	68.89	4.73
1923 ...	5.19	20.47	19.93	0.54	2.63	1,064	14.01	66.43	6.46
1924 ...	4.93	21.10	20.54	0.56	2.65	1,066	15.03	71.65	6.07
1925 ...	4.63	20.79	20.23	0.56	2.68	1,052	14.62	67.92	6.17
1926 ...	4.57	20.60	20.02	0.58	2.81	1,053	14.06	74.41	6.54
1927 ...	4.54	20.31	19.72	0.59	2.93	1,039	14.77	70.84	5.54
1928 ...	4.65	20.07	19.46	0.61	3.02	1,051	14.17	67.87	5.90
1929 ...	4.61	19.78	19.15	0.63	3.18	1,031	14.59	70.38	5.19
1920-29 ...	4.86	20.39	19.82	0.57	2.78	1,054	14.51	70.85	5.88
1930 ...	4.63	19.81	19.18	0.63	3.19	1,052	14.16	67.95	5.65



TABLE 5.—Showing by Quarterly Periods the number of MARRIAGES, BIRTHS AND DEATHS registered in SAORSTÁT ÉIREANN during each of the years 1920-30 with the average annual rates for the ten years 1920-29 and for 1930 per 1,000 of the population represented thereby.

YEAR	Marriages.														Births.					Deaths.						
	Catholic.					All Other.					Total.				Quarter ending the last day of					Quarter ending the last day of						
	Quarter ending the last day of				Total.	Quarter ending the last day of				Total.	Quarter ending the last day of														Total.	
	Mar.	June.	Sept.	Dec.		Mar.	June.	Sept.	Dec.		Mar.	June.	Sept.	Dec.	March.	June.	Sept.	Dec.	March.	June.	Sept.	Dec.				
1920 ... ..	4,849	3,851	3,760	3,195	15,655	335	465	486	335	1,621	5,184	4,316	4,246	3,530	17,276	18,028	18,468	15,998	14,521	67,015	12,538	12,609	9,541	10,833	45,521	
1921 ... ..	3,735	3,418	3,493	3,054	13,700	318	377	405	302	1,402	4,053	3,795	3,898	3,356	15,102	15,550	16,184	15,272	14,004	61,010	12,992	11,861	9,835	9,849	44,537	
1922 ... ..	4,450	3,413	3,047	3,005	13,915	331	331	324	240	1,226	4,781	3,744	3,371	3,245	15,141	14,899	15,692	14,456	13,802	58,849	13,676	12,517	8,713	9,641	44,547	
1923 ... ..	3,942	3,894	3,670	3,070	14,576	193	278	336	249	1,056	4,135	4,172	4,006	3,319	15,632	15,201	16,264	15,458	14,767	61,690	11,840	11,363	8,734	10,280	42,217	
1924 ... ..	4,234	3,155	3,446	3,000	13,835	191	259	313	224	987	4,425	3,414	3,759	3,224	14,822	15,989	16,567	16,432	14,414	63,402	14,534	11,938	8,933	9,775	45,180	
1925 ... ..	3,919	3,030	3,181	2,767	12,897	192	269	278	184	923	4,111	3,299	3,459	2,951	13,820	15,245	16,426	16,057	14,341	62,069	12,998	11,733	9,073	9,846	43,650	
1926 ... ..	3,589	3,015	3,188	2,808	12,600	177	275	309	209	970	3,766	3,290	3,497	3,017	13,570	14,824	16,228	15,600	14,524	61,176	11,548	10,898	8,746	10,548	41,740	
1927 ... ..	3,642	2,847	3,156	2,856	12,501	171	228	295	223	917	3,813	3,075	3,451	3,079	13,418	14,892	15,834	15,302	14,026	60,054	13,410	11,816	8,651	9,800	43,677	
1928 ... ..	3,572	2,995	3,245	2,970	12,782	176	256	312	190	934	3,748	3,251	3,557	3,160	13,716	14,593	15,840	14,868	13,875	59,176	12,578	11,062	8,561	9,591	41,702	
1929 ... ..	3,177	3,106	3,427	2,960	12,670	165	277	293	188	923	3,342	3,383	3,720	3,148	13,593	14,151	15,345	14,993	13,791	58,280	13,960	10,895	8,524	9,612	42,991	
Average for ten years, 1920-1929	3,911	3,272	3,361	2,969	13,513	225	302	335	234	1,096	4,136	3,574	3,696	3,203	14,609	15,337	16,285	15,444	14,206	61,272	13,007	11,669	8,931	9,978	43,585	
1930 ... ..	3,760	2,843	3,191	2,876	12,670	204	234	298	225	961	3,964	3,077	3,489	3,101	13,631	14,481	15,305	14,862	13,705	58,353	12,666	10,761	8,435	9,850	41,702	
Equivalent Annual Rate per 1,000 living:—																										
Average, 1920-1929	5.6	4.7	4.8	4.3	4.9	4.0	5.4	6.0	4.2	4.9	5.5	4.8	4.9	4.3	4.9	20.4	21.7	20.6	18.9	20.4	17.3	15.5	11.9	13.3	14.5	
1930 ... ..	5.5	4.2	4.7	4.2	4.6	3.7	4.3	5.5	4.1	4.4	5.4	4.2	4.7	4.2	4.6	19.7	20.8	20.2	18.6	19.8	17.2	14.6	11.5	13.4	14.2	

TABLE 6.—DEATHS FROM VARIOUS CAUSES, 1864—1910.

CAUSES OF DEATH.	ANNUAL AVERAGE NUMBER OF DEATHS.					ANNUAL AVERAGE RATES PER 100,000 OF POPULATION.								
	1864-70	1871-80	1881-90	1891-1900	1901-10	1864-70	1871-80	1881-90	1891-1900	1901-10				
ALL CAUSES ...	67,323	71,611	64,220	58,994	53,577	1622·7	1806·4	1756·2	1770·1	1601·4				
Enteric fever ...	} 2,973	660*	514	492	263	} 71·5	16·7*	14·1	14·7	8·3				
Typhus ...		575*	462	166	60		14·5*	12·5	5·0	1·9				
Simple continued fever.		1,067*	393	110	26		26·9*	10·6	3·3	0·8				
Small-pox ...	150	628	7	21	5	3·5	15·8	0·2	0·6	0·2				
Measles ...	702	882	654	515	348	17·0	22·2	17·9	15·5	11·0				
Scarlet fever ...	2,001	1,640	720	291	110	48·1	41·3	19·5	8·7	3·5				
Whooping-cough ...	1,257	1,366	1,037	821	661	30·3	34·5	28·4	24·7	20·9				
Diphtheria ...	196	214	206	177	228	4·7	5·4	5·6	5·3	7·2				
Influenza ...	127	69	155	1,537	963	3·0	1·7	4·4	46·3	30·4				
Simple cholera ...	455	56	28	70	} 775	} 10·9	} 1·4	} 0·8	} 2·1	} 24·4				
Dysentery ...	404	198	} 986	} 942							} 9·7	} 5·0	} 26·9	} 28·3
Diarrhœa ...	1,456	1,300												
Pulmonary Tuberculosis.	6,777	6,960	1,904	1,938	1,774	—	—	52·0	58·2	56·0				
Other Tuberculous diseases.	—	—	1,362	1,608	2,157	—	—	37·4	48·3	68·2				
Cancer ...	—	—	1,362	1,608	2,157	—	—	37·4	48·3	68·2				
Pneumonia ...	} 10,169	} 10,605	} 11,217	} 9,522	} 2,661†	} 244·9	} 267·7	} 306·5	} 285·4	} 84·4‡				
Other respiratory diseases.											} 6,334†	} 200·8‡		
Puerperal sepsis ...	234	274	244	199	150	5·7	6·9	6·7	6·0	4·8				
Other puerperal conditions.	516	456	370	299	260	12·4	11·5	10·1	9·0	8·2				
Suicide ...	} 1,650	} 1,531	} 80†	} 90	} 96	} 39·8	} 38·6	} 2·2†	} 2·7	} 3·0				
Other violence ...											1,286†	1,281	1,156	35·4†

\* Average for 9 years 1872-80.

† Average for 9 years 1882-90.

‡ Average for 7 years 1904-10.

TABLE 6A.—NUMBER OF DEATHS FROM VARIOUS CAUSES, 1911-1930, with similar particulars for NORTHERN IRELAND during 1930 and 1920-29.

Inter-national List Nos.	Causes of Death.	1911	1912	1913	1914	1915	1916	1917	1918	1919	1920	Annual Average 1911-29
	All Causes ...	51,149	50,489	52,184	49,674	53,713	50,627	51,713	53,682	55,776	45,521	51,453
1	Enteric fever ...	267	184	204	207	181	209	191	190	132	180	195
2	Typhus ...	33	33	47	27	29	27	38	29	24	30	32
6	Small-pox ...	.	.	.	.	.	.	.	.	.	.	.
7	Measles ...	332	594	555	691	307	218	372	437	99	227	383
8	Scarlet fever ...	193	202	142	223	236	184	74	56	64	109	148
9	Whooping-cough ...	531	506	488	453	486	525	375	499	287	795	494
10	Diphtheria ...	266	249	196	205	232	200	187	152	185	378	225
11	Influenza ...	682	643	786	435	1,082	712	1,004	6,788	7,468	696	2,030
16	Dysentery ...	13	16	19	21	20	17	17	12	29	18	18
23	Encephalitis lethargica	.	.	.	.	.	.	.	.	4	17	2
24	Meningococcal meningitis	16	15	11	12	65	40	44	46	25	21	30
31	Tuberculosis of respiratory system.	5,287	5,231	5,176	5,020	5,431	5,160	5,320	5,142	4,532	3,975	5,027
32-7	Other tuberculosis ...	1,366	1,330	1,340	1,324	1,294	1,311	1,346	1,350	1,307	1,147	1,312
43-9	Cancer, malignant disease	2,427	2,510	2,668	2,567	2,553	2,679	2,633	2,618	2,672	2,588	2,591
57	Diabetes ...	247	264	267	259	274	239	252	209	209	235	245
74	Cerebral hæmorrhage ...	1,367	1,357	1,444	1,427	1,514	1,439	1,500	1,287	1,438	1,375	1,415
87-90	Heart disease ...	5,066	5,213	5,310	5,367	5,682	5,373	5,255	4,603	5,020	4,591	5,148
91b	Arterio-sclerosis ...	83	85	105	89	103	101	127	119	140	137	110
99	Bronchitis ...	4,587	4,608	4,529	4,145	5,027	4,164	4,544	3,761	4,355	3,516	4,324
100-1	Pneumonia all forms	2,693	2,702	2,551	2,398	2,789	2,544	2,702	3,928	3,601	2,626	2,853
97-8 102-7	Other diseases of respiratory system	844	880	869	865	857	808	837	726	802	701	819
111	Ulcer of stomach or duodenum	221	229	226	246	226	242	233	240	222	204	229
113	Diarrhœa & enteritis under 2 years	1,388	584	1,259	814	813	767	697	610	634	571	814
117	Appendicitis ...	102	109	140	127	140	111	150	133	121	161	129
122	Cirrhosis of liver ...	239	223	223	244	215	197	138	130	113	109	133
128-9	Acute & chr. nephritis...	1,089	1,171	1,203	1,164	1,153	1,213	1,203	1,111	1,124	1,065	1,150
146	Puerperal sepsis ...	117	164	139	164	139	159	101	93	96	122	129
143-5 147- 150	Other accidents and diseases of pregnancy and parturition	226	239	233	196	219	213	197	202	195	204	212
159- 161	Congenital debility and malformation: premature birth	2,304	2,128	2,341	2,102	2,156	2,073	2,069	1,902	1,953	1,987	2,101
165- 174	Suicide ...	95	116	103	90	81	68	53	65	83	61	82
175- 203	Other violent deaths...	1,209	1,085	1,163	1,187	1,232	1,548	1,199	926	881	1,218	1,165
—	Other defined diseases...	16,665	16,164	16,935	16,243	17,724	16,831	17,515	15,079	16,565	15,246	16,497
204-5	Causes ill-defined or unknown	1,194	1,655	1,512	1,362	1,453	1,255	1,340	1,239	1,387	1,211	1,361

TABLE 6A (contd.).—NUMBER OF DEATHS FROM VARIOUS CAUSES, 1911-1930.

Inter-national List Nos.	CAUSES OF DEATH.	SAORSTAT EIREANN.										NORTHERN IRELAND.		
		1921	1922	1923	1924	1925	1926	1927	1928	1929	Annual Average 1920-29.	1930.	1930.	Annual Average 1920-29.
	ALL CAUSES ...	44,537	44,547	42,217	45,180	43,650	41,740	43,677	41,792	42,991	<b>43,585</b>	41,702	17,148	19,386
1	Enteric fever ...	140	96	142	123	105	126	98	94	88	<b>119</b>	70	29	38
2	Typhus ...	17	18	19	5	9	8	11	7	7	<b>13</b>	4	.	3
6	Small-pox ...	.	.	.	.	.	.	.	.	.	.	.	.	.
7	Measles ...	141	458	171	198	198	519	175	369	139	<b>259</b>	158	54	174
8	Scarlet fever ...	110	73	66	65	70	134	81	79	62	<b>85</b>	41	25	74
9	Whooping-cough...	216	201	454	621	429	258	448	279	393	<b>409</b>	352	175	241
10	Diphtheria ...	461	401	285	186	158	197	218	225	304	<b>281</b>	386	73	106
11	Influenza ...	648	1,812	621	2,073	1,171	654	2,099	858	1,659	<b>1,229</b>	614	255	686
16	Dysentery ...	27	9	15	4	13	6	13	8	9	<b>12</b>	2	.	1
23	Encephalitis lethargica	31	19	16	55	51	43	57	46	34	<b>37</b>	47	42	32
24	Meningococcal meningitis	23	11	17	28	12	17	12	18	21	<b>18</b>	11	9	7
31	Tuberculosis of respiratory system	3,864	3,694	3,524	3,692	3,667	3,369	3,409	3,189	2,999	<b>3,538</b>	2,964	1,180	1,507
32-7	Other tuberculosis	960	920	944	890	1,006	993	892	858	876	<b>949</b>	861	411	497
43-0	Cancer, malignant disease	2,609	2,523	2,730	2,903	2,801	3,021	3,113	3,190	3,116	<b>2,859</b>	3,329	1,477	1,382
51	Rheumatic fever	114	100	101	82	90	109	94	100	108	<b>100*</b>	117	101	66*
57	Diabetes ...	215	239	224	212	222	226	232	232	229	<b>227</b>	235	121	123
74	Cerebral haemorrhage	1,263	1,303	1,365	1,329	1,312	1,339	1,363	1,465	1,463	<b>1,358</b>	1,627	1,026	1,000
87-90	Heart disease ...	4,427	4,609	4,643	4,792	4,965	4,656	5,031	5,117	5,616	<b>4,845</b>	5,958	2,845	2,595
91b	Arterio-sclerosis ...	152	147	150	202	197	221	230	257	252	<b>195</b>	291	231	180
99	Bronchitis ...	3,013	3,345	2,866	2,926	2,654	2,433	2,610	2,427	2,696	<b>2,849</b>	2,528	946	1,356
100-1	Pneumonia, all forms	2,303	2,792	2,102	2,667	2,338	2,314	2,333	2,358	2,608	<b>2,494</b>	2,442	959	1,311
97-8 102-7	Other diseases of respiratory system	678	714	681	763	737	666	684	758	790	<b>717</b>	753	275	284
111	Ulcer of stomach or duodenum	201	216	267	292	270	264	271	340	284	<b>261</b>	335	142	122
113	Diarrhoea and enteritis under 2 years	883	443	513	515	640	815	493	569	559	<b>600</b>	492	208	320
117	Appendicitis ...	139	147	164	159	156	189	185	194	154	<b>165</b>	205	86	95
122	Cirrhosis of liver ...	118	98	94	88	90	113	106	89	91	<b>100</b>	62	28	30
123-9	Acute and chr. nephritis	1,024	996	1,043	1,062	1,128	1,145	1,117	1,213	1,271	<b>1,106</b>	1,320	500	449
146	Puerperal sepsis ...	108	118	117	102	105	115	77	103	80	<b>105</b>	81	39	146
143-5 147- 150	Other accidents and diseases of pregnancy and parturition	194	215	180	201	186	184	194	189	159	<b>190</b>	197	98	
159-161	Congenital debility and malformation: premature birth	1,752	1,580	1,658	1,879	1,783	1,841	1,698	1,661	1,709	<b>1,755</b>	1,774	855	1,016
165-174	Suicide ...	79	65	74	96	88	97	96	98	111	<b>86</b>	83	61	62
175-203	Other violent deaths	2,031	1,366	1,315	833	728	792	749	785	860	<b>1,068</b>	776	432	485
—	Other defined diseases	14,611	14,220	14,016	14,700	14,824	13,636	13,972	13,702	13,317	<b>14,214</b>	12,770	4,333	4,790
204-5	Causes ill-defined or unknown.	1,985	1,599	1,640	1,437	1,447	1,240	1,016	915	927.	<b>1,342</b>	817	132	208

\*Average for 9 years.

TABLE 7.—DEATH RATES FROM VARIOUS CAUSES, per 100,000 population, 1911-1930, with similar particulars for NORTHERN IRELAND, during 1930 and 1920-29.

Inter-national List Nos.	CAUSES OF DEATH.	SAORSTAT EIREANN.										Annual Average 1911-20
		1911	1912	1913	1914	1915	1916	1917	1918	1919	1920	
	ALL CAUSES ...	1633·1	1618·2	1681·7	1606·5	1750·7	1650·2	1687·2	1750·9	1798·1	1467·0	1664·4
1	Enteric fever ...	8·5	5·9	6·6	6·7	5·9	6·8	6·2	6·2	4·3	5·8	6·3
2	Typhus ...	1·1	1·1	1·5	0·9	0·9	0·9	1·2	1·0	0·8	1·0	1·0
6	Small-pox ...	.	.	.	.	.	.	.	.	.	.	.
7	Measles ...	10·6	19·0	17·9	22·3	10·0	7·0	12·1	14·3	3·2	7·3	12·4
8	Scarlet fever ...	6·2	6·5	4·6	7·2	7·7	6·0	2·4	1·8	2·1	3·5	4·8
9	Whooping-cough ...	17·0	16·2	15·7	14·7	15·8	17·1	12·2	16·3	9·3	25·6	16·0
10	Diphtheria ...	8·5	8·0	6·3	6·6	7·6	6·5	6·1	5·0	6·0	12·2	7·3
11	Influenza ...	21·8	20·6	25·3	14·1	35·3	23·2	32·8	221·4	240·7	22·4	65·8
16	Dysentery ...	0·4	0·5	0·6	0·7	0·6	0·6	0·6	0·4	0·9	0·6	0·6
23	Encephalitis lethargica	.	.	.	.	.	.	.	.	0·1	0·5	0·1
24	Meningococcal meningitis	0·5	0·5	0·4	0·4	2·1	1·3	1·4	1·5	0·8	0·7	1·0
31	Tuberculosis of respiratory system	168·8	167·7	166·8	162·4	177·0	168·2	173·6	167·7	146·1	128·1	162·6
32-7	Other tuberculosis ...	43·6	42·6	43·2	42·8	42·2	42·7	43·9	44·0	42·1	37·0	42·4
43-9	Cancer, malignant disease.	77·5	80·4	86·0	83·0	83·2	87·3	85·9	85·4	86·1	83·4	83·8
57	Diabetes ...	7·9	8·5	8·6	8·4	8·9	7·8	8·2	6·8	6·7	7·6	7·9
74	Cerebral hemorrhage	43·6	43·5	46·5	46·2	49·3	46·9	48·9	42·0	46·4	44·3	45·8
87-90	Heart disease ...	161·7	167·1	171·1	173·6	185·2	175·1	171·5	150·1	161·8	148·0	166·5
91b	Arterio-sclerosis ...	2·6	2·7	3·4	2·9	3·4	3·3	4·1	3·9	4·8	4·4	3·5
99	Bronchitis ...	146·5	147·7	146·0	134·0	163·9	135·7	148·3	122·7	140·4	113·3	139·8
100-1	Pneumonia, all forms	86·0	86·6	82·2	77·5	90·9	82·9	88·2	128·1	116·1	84·6	92·3
97-8 102-7	Other diseases of respiratory system	26·9	28·2	27·9	28·0	27·9	26·3	27·3	23·7	25·9	22·6	26·5
111	Ulcer of stomach or duodenum	7·1	7·3	7·3	8·0	7·4	7·9	7·6	7·8	7·2	6·6	7·4
113	Diarrhœa and Enteritis under 2 years	44·3	18·7	40·6	26·3	26·5	25·0	22·8	19·9	20·4	18·4	26·3
117	Appendicitis ...	3·3	3·5	4·5	4·1	4·6	3·6	4·9	4·3	3·9	5·2	4·2
122	Cirrhosis of liver ...	7·6	7·1	7·2	7·9	7·0	6·4	4·5	4·3	3·6	3·5	5·9
128-9	Acute and chronic nephritis	34·8	37·5	38·8	37·6	37·6	39·6	39·3	36·2	36·2	34·3	37·2
146	Puerperal sepsis ...	3·7	5·3	4·5	5·3	4·5	5·2	3·3	3·0	3·1	3·9	4·2
143-5 147- 150	Other accidents and diseases of pregnancy and parturition	7·2	7·7	7·5	6·3	7·1	7·0	6·4	6·6	6·3	6·6	6·9
159- 161	Congenital debility and Malformation: premature birth.	73·6	68·2	75·4	68·0	70·3	67·7	67·5	62·0	63·0	64·0	68·0
165- 174	Suicide ...	3·0	3·7	3·3	2·9	2·6	2·2	1·7	2·1	2·7	2·0	2·6
175- 203	Other violent deaths ...	38·6	34·8	37·5	38·4	40·2	50·5	39·1	30·2	28·4	39·3	37·7
—	Other defined diseases	532·1	518·1	545·8	525·3	577·7	548·6	571·5	491·8	534·0	491·3	533·6
204-5	Causes ill-defined or unknown	38·1	53·0	48·7	44·0	47·4	40·9	43·7	40·4	44·7	39·0	44·0

TABLE 7 (contd.).—DEATH RATES FROM VARIOUS CAUSES, per 100,000 population, 1911-1930.

Inter-national List Nos.	CAUSE OF DEATH.	SAORSTAT EIREANN.										NORTHERN IRELAND.		
		1921	1922	1923	1924	1925	1926	1927	1928	1929	Annual Average 1920-29.	1930.	1930.	Annual Average 1920-29.
	ALL CAUSES ...	1438.5	1474.1	1400.7	1503.5	1462.3	1405.9	1477.1	1417.2	1459.3	1450.6	1415.5	1378.5	1543.4
1	Enteric fever ...	4.5	3.2	4.7	4.1	3.5	4.2	3.3	3.2	3.0	4.0	2.4	2.3	3.0
2	Typhus ...	0.5	0.6	0.6	0.2	0.3	0.3	0.4	0.2	0.2	0.4	0.1	.	0.2
6	Small-pox ...	.	.	.	.	.	.	.	.	.	.	.	.	.
7	Measles ...	4.6	15.1	5.7	6.6	6.6	17.5	5.9	12.5	4.7	8.7	5.4	4.3	13.9
8	Scarlet fever ...	3.6	2.4	2.2	2.2	2.3	4.5	2.7	2.7	2.1	2.8	1.4	2.0	5.9
9	Whooping-cough	7.0	6.6	15.1	20.7	14.4	8.7	15.2	9.5	13.3	13.6	11.9	14.1	19.2
10	Diphtheria ...	14.9	13.3	9.5	6.2	5.3	6.6	7.4	7.6	10.3	9.3	13.1	5.9	8.4
11	Influenza ...	20.9	60.0	20.6	69.0	39.2	22.0	71.0	29.1	56.3	41.1	20.8	20.5	54.6
16	Dysentery ...	0.9	0.3	0.5	0.1	0.4	0.2	0.4	0.3	0.3	0.4	0.1	.	0.1
23	Encephalitis lethargica	1.0	0.6	0.5	1.8	1.7	1.5	1.9	1.6	1.2	1.2	1.6	3.4	2.6
24	Meningococcal meningitis	0.7	0.4	0.6	0.9	0.4	0.6	0.4	0.6	0.7	0.6	0.4	0.7	0.6
31	Tuberculosis of respiratory system	124.8	122.2	116.9	122.9	122.9	113.5	115.3	108.2	101.8	117.7	100.6	94.9	119.9
32-7	Other tuberculosis	31.0	30.4	31.3	29.6	33.7	33.4	30.2	29.1	29.7	31.5	29.2	33.0	39.5
43-9	Cancer, malignant disease	84.3	83.5	90.6	96.6	93.9	101.7	105.2	108.2	105.8	95.3	113.0	118.7	110.0
51	Rheumatic fever	3.7	3.3	3.4	2.7	3.0	3.7	3.2	3.4	3.7	3.3*	4.0	8.1	4.7*
57	Diabetes ...	6.9	7.9	7.4	7.1	7.4	7.6	7.8	7.9	7.8	7.5	8.0	9.7	9.8
74	Cerebral hemorrhage	40.8	43.1	45.3	44.2	44.0	45.1	46.1	49.7	49.7	45.2	55.2	32.5	79.6
87-90	Heart disease ...	143.0	152.5	154.0	159.5	166.3	156.8	170.1	173.5	190.6	161.4	202.2	223.7	206.6
91b	Arterio-sclerosis ...	4.9	4.9	5.0	6.7	6.6	7.4	7.8	8.7	8.6	6.5	9.9	18.6	14.3
99	Bronchitis ...	97.3	110.7	95.1	97.4	88.9	81.9	88.3	82.3	91.5	94.7	85.8	76.0	107.9
100-1	Pneumonia, all forms	74.4	92.4	69.7	88.8	78.3	77.9	95.8	80.0	88.5	83.0	82.9	77.1	104.4
97-8	Other diseases of respiratory system	21.9	23.6	22.6	25.4	24.7	22.4	23.1	25.7	26.8	23.9	25.6	22.1	22.6
102-7														
111	Ulcer of stomach or duodenum	6.5	7.1	8.9	9.7	9.0	8.9	9.2	11.5	9.6	8.7	11.4	11.4	9.7
113	Diarrhoea and enteritis (under 2 years)	28.5	14.7	17.0	17.1	21.5	27.5	16.7	19.3	19.0	20.0	16.7	16.7	25.5
117	Appendicitis ...	4.5	4.9	5.4	5.3	5.2	6.4	6.3	6.6	5.2	5.5	7.0	6.9	7.6
122	Cirrhosis of liver...	3.8	3.2	3.1	2.9	3.0	3.8	3.6	3.0	3.1	3.3	2.1	2.3	2.4
128-9	Acute and chronic nephritis	33.1	33.0	34.6	35.3	37.8	38.6	37.8	41.1	43.2	36.9	44.8	40.2	35.8
146	Puerperal sepsis ...	3.5	3.9	3.9	3.4	3.5	3.9	2.6	3.5	2.7	3.5	2.7	3.1	} 11.7
143-5	Other accidents and diseases of pregnancy and parturition	6.3	7.1	6.0	6.7	6.3	6.2	6.5	6.4	5.4	6.4	6.7	7.9	
147-150														
159-161	Congenital debility and malformation: premature birth	56.6	52.3	55.0	62.5	59.7	62.0	57.4	56.3	58.0	58.4	60.2	68.7	80.8
165-174	Suicide ...	2.5	2.2	2.5	3.2	3.0	3.3	3.2	3.3	3.8	2.9	2.8	4.9	5.0
175-203	Other violent deaths.	65.6	45.2	43.6	27.7	24.4	26.7	25.3	26.6	29.2	35.4	26.3	34.7	38.6
—	Other defined diseases.	471.9	470.6	465.0	489.2	496.6	459.3	472.6	464.6	452.0	473.0	433.5	356.6	381.9
204-5	Causes ill-defined or unknown	64.1	52.9	54.4	47.8	48.5	41.8	34.4	31.0	31.5	44.5	27.7	10.6	16.6

\* Average for 9 years.

TABLE 8.—SAORSTÁT ÉIREANN. NUMBER OF DEATHS OF PERSONS IN THIRTEEN AGE-GROUPS, registered during the years 1864-1930.

PERIOD	All Ages	Under 5 Years	5—	10—	15—	20—	25—	35—	45—	55—	65—	75—	85—	95 and over
Average 1864-70 ...	67,323*	17,560	2,622	1,483	1,801	2,435	4,357	3,932	5,289	8,219	9,555	7,224	2,263	50
.. 1871-80 ...	71,611*	17,473	2,564	1,573	2,085	2,328	4,263	4,155	4,924	8,640	10,909	9,303	2,728	62
.. 1881-90 ...	64,220	13,376	2,023	1,461	2,066	2,360	3,961	3,915	4,849	7,519	10,043	9,268	2,891	48
.. 1891-1900 ...	58,994	11,623	1,464	1,201	1,892	2,236	3,901	3,515	4,603	7,137	8,877	8,749	3,228	56
.. 1901-10 ...	53,577	10,112	1,187	934	1,496	1,825	3,736	3,409	4,062	6,681	9,214	7,673	2,759	48
.. 1911-20 ...	51,453	8,699	1,079	841	1,359	1,595	3,259	3,507	3,996	5,343	9,771	8,974	2,663	36
1920 ...	45,521	7,826	997	702	1,190	1,368	2,534	2,889	3,554	4,752	8,417	8,396	2,576	32
1921 ...	44,537	6,633	908	716	1,186	1,544	2,536	3,102	3,283	5,125	8,255	8,351	2,554	34
1922 ...	44,547	6,537	867	640	1,097	1,422	2,481	2,751	3,477	5,595	8,715	8,117	2,541	30
1923 ...	42,217	6,071	768	648	1,064	1,310	2,311	2,573	3,606	5,097	8,014	7,871	2,580	30
1924 ...	45,180	6,889	662	604	1,008	1,240	2,312	2,617	3,968	5,506	9,012	8,285	2,794	28
1925 ...	43,650	6,356	689	581	1,044	1,167	2,301	2,483	3,698	5,372	8,700	8,111	2,815	33
1926 ...	41,740	6,781	784	570	963	1,077	2,128	2,457	3,682	5,247	8,287	6,961	2,516	28
1927 ...	43,677	6,396	739	500	978	1,083	2,243	2,529	3,822	5,677	9,043	7,567	2,813	28
1928 ...	41,792	5,963	698	506	897	1,055	1,951	2,263	3,754	5,622	8,946	7,109	2,753	27
1929 ...	42,991	5,992	714	500	879	1,035	1,977	2,360	3,796	5,896	9,518	7,428	2,639	25
Average 1920-29 ...	43,585	6,544	782	597	1,031	1,230	2,277	2,602	3,664	5,389	8,691	7,820	2,658	300
1930 ...	41,702	5,739	730	514	853	989	1,948	2,230	3,715	6,025	9,621	6,745	2,359	234

Rates per 1,000 of corresponding population.

1864-70 ...	16.23	35.11	5.59	3.17	4.13	6.30	7.89	9.31	13.82	24.94	61.1	123.76	223.68	290.4
1871-80 ...	18.06	37.97	5.41	3.35	5.13	6.69	8.45	10.18	14.31	28.38	66.37	143.83	273.29	347.6
1881-90 ...	17.56	34.52	4.75	3.32	4.96	6.93	8.85	10.21	14.64	28.52	66.19	135.84	265.52	293.9
1891-1900 ...	17.70	35.51	4.15	3.20	4.96	6.89	8.71	10.11	14.51	28.10	62.96	139.82	280.11	361.5
1901-10 ...	16.91	32.68	3.74	2.92	4.59	6.15	8.12	9.43	14.07	28.86	49.11	109.45	260.95	379.0
1911-20 ...	16.64	28.93	3.58	2.80	4.56	6.15	7.48	9.52	13.47	25.18	44.78	112.87	224.61	373.3
1920 ...	14.67	25.91	3.30	2.31	3.97	5.29	5.85	7.84	11.46	21.58	39.61	106.18	204.90	334.7
1921 ...	14.39	22.08	3.04	2.34	3.97	6.07	5.98	8.54	10.03	22.28	40.94	107.63	188.50	380.1
1922 ...	14.74	22.28	2.97	2.15	3.77	5.73	6.00	7.76	10.89	24.93	44.23	106.97	191.67	346.8
1923 ...	14.01	20.75	2.64	2.18	3.66	5.30	5.60	7.27	11.32	22.77	40.78	104.01	195.16	343.8
1924 ...	15.08	23.62	2.28	2.04	3.48	5.03	5.62	7.42	12.50	24.67	46.00	109.80	211.99	321.5
1925 ...	14.62	21.93	2.39	1.97	3.63	4.76	5.63	7.09	11.72	24.23	44.71	108.21	215.01	381.0
1926 ...	14.06	23.59	2.75	1.93	3.36	4.48	5.34	7.13	11.11	22.75	45.22	94.98	179.46	348.6
1927 ...	14.77	22.34	2.61	1.70	3.44	4.53	5.66	7.37	11.59	24.71	49.54	103.66	201.46	350.0
1928 ...	14.17	20.89	2.47	1.72	3.15	4.42	4.93	6.61	11.41	24.54	49.14	97.66	197.70	336.3
1929 ...	14.59	21.01	2.53	1.71	3.10	4.35	5.00	6.90	11.55	25.76	52.34	102.14	189.71	314.5
Average 1920-29 ...	14.51	22.44	2.70	2.01	3.55	5.00	5.56	7.39	11.36	23.82	45.25	104.12	197.56	345.7
1930 ...	14.16	20.12	2.59	1.75	3.01	4.15	4.93	6.52	11.30	26.33	52.91	92.75	169.58	286.4

\* During 1864-70 the ages at death were unspecified for an average annual number of 80 persons; and during 1871-80 for an average annual number of 44 persons.

TABLE 8 (contd.).—NUMBER OF DEATHS OF MALES IN THIRTEEN AGE-GROUPS, registered during the years 1864-1930.

PERIOD	All Ages	Under 5 Years	5—	10—	15—	20—	25—	35—	45—	55—	65—	75—	85—	95 and up
Average 1864-70 ...	33,878*	9,343	1,313	717	904	1,330	2,212	1,928	2,698	4,046	4,623	3,417	1,084	214
.. 1871-80 ...	36,224*	9,276	1,261	732	1,014	1,250	2,149	2,113	2,532	4,249	5,459	4,556	1,326	278
.. 1881-90 ...	32,233	7,140	982	653	962	1,270	1,966	1,901	2,495	3,660	4,888	4,636	1,462	218
.. 1891-1900 ...	29,468	6,240	710	518	859	1,194	2,003	1,731	2,295	3,486	4,275	4,248	1,639	270
.. 1901-10 ...	27,031	5,444	566	398	680	964	1,954	1,740	2,050	3,258	4,541	3,827	1,379	230
.. 1911-20 ...	26,131	4,703	514	375	656	858	1,689	1,825	2,138	2,723	4,732	4,407	1,339	172
1920 ...	23,129	4,227	490	297	581	738	1,288	1,465	1,917	2,526	4,079	4,069	1,297	155
1921 ...	23,038	3,608	430	346	607	894	1,390	1,617	1,800	2,640	4,179	4,023	1,330	174
1922 ...	22,748	3,652	442	294	524	801	1,253	1,412	1,875	2,921	4,246	3,954	1,220	154
1923 ...	21,561	3,320	395	288	481	769	1,190	1,278	1,971	2,642	3,997	3,831	1,249	150
1924 ...	22,821	3,796	348	286	467	650	1,112	1,248	2,132	2,885	4,435	3,920	1,397	136
1925 ...	22,118	3,474	342	276	500	571	1,072	1,242	1,934	2,841	4,351	3,966	1,397	152
1926 ...	20,844	3,676	363	239	452	534	993	1,177	1,833	2,724	4,116	3,365	1,197	125
1927 ...	21,812	3,483	375	236	461	535	1,074	1,228	1,993	3,014	4,477	3,491	1,314	131
1928 ...	20,933	3,226	346	234	444	510	933	1,086	1,895	2,965	4,425	3,461	1,274	134
1929 ...	21,547	3,307	362	247	399	509	913	1,163	1,977	3,191	4,727	3,417	1,217	118
Average 1920-29 ...	22,055	3,577	389	274	492	651	1,122	1,291	1,938	2,835	4,303	3,751	1,289	143
1930 ...	21,075	3,233	384	242	405	495	916	1,077	1,852	3,139	4,960	3,187	1,077	108

## Rates per 1,000 of corresponding population

1864-70 ...	16.49	36.85	5.53	3.00	4.22	7.07	8.24	9.55	14.86	25.55	60.25	125.94	229.32	304.84
1871-80 ...	18.55	39.78	5.26	3.05	5.08	7.32	8.88	10.76	15.38	29.21	66.54	144.84	281.05	388.27
1881-90 ...	17.71	36.33	4.55	2.91	4.62	7.31	9.05	10.44	15.56	28.84	65.40	136.47	274.71	319.65
1891-1900 ...	17.65	37.57	3.97	2.70	4.47	7.16	9.00	10.32	15.12	28.03	60.82	137.46	285.39	410.33
1901-10 ...	16.90	34.68	3.51	2.44	4.12	6.32	8.44	9.48	14.40	28.73	50.27	111.41	267.66	434.78
1911-20 ...	16.73	30.81	3.35	2.45	4.31	6.32	7.72	9.60	13.99	25.45	46.20	116.64	242.44	410.50
1920 ...	14.47	27.12	3.14	1.89	3.73	5.38	5.83	7.64	11.77	22.16	39.89	107.74	220.50	371.70
1921 ...	14.41	23.19	2.78	2.18	3.91	6.64	6.43	8.60	10.41	21.81	42.46	110.44	213.07	437.19
1922 ...	14.88	24.55	2.98	1.94	3.53	6.22	6.06	7.85	11.34	25.24	45.12	113.52	204.39	405.26
1923 ...	14.13	22.36	2.67	1.90	3.24	5.98	5.77	7.12	11.94	22.87	42.55	110.20	209.67	394.74
1924 ...	15.00	25.65	2.36	1.89	3.16	5.07	5.41	6.98	12.96	25.06	47.37	113.39	235.30	359.79
1925 ...	14.63	23.62	2.34	1.84	3.40	4.48	5.24	6.98	11.83	24.82	46.75	115.14	236.70	404.26
1926 ...	13.85	25.18	2.51	1.58	3.09	4.29	5.00	6.80	10.92	22.58	46.32	102.07	192.47	350.58
1927 ...	14.55	23.96	2.60	1.57	3.18	4.32	5.42	7.12	11.60	25.08	50.57	106.32	212.13	368.88
1928 ...	13.99	22.23	2.41	1.56	3.06	4.12	4.71	6.31	11.06	24.73	50.09	105.61	206.08	378.08
1929 ...	14.40	22.79	2.52	1.65	2.75	4.12	4.62	6.76	11.53	26.61	53.50	104.25	196.83	332.39
Average 1920-29 ...	14.43	24.07	2.63	1.80	3.31	5.06	5.45	7.22	11.54	24.10	46.46	108.87	212.71	380.29
1930 ...	14.08	22.26	2.67	1.62	2.79	4.00	4.63	6.25	10.80	26.16	56.10	97.16	174.05	304.23

\* During 1864-70 the ages at death were unspecified for an average annual number of 49 males; and during 1871-80 for an average annual number of 29 males.



TABLE 8 (contd.).—NUMBER OF DEATHS OF FEMALES IN THIRTEEN AGE-GROUPS, registered during the years 1864-1930.

PERIOD	All Ages	Under 5 Years	5--	10--	15--	20--	25--	35--	45--	55--	65--	75--	85--	95 and up
Average 1864-70	33,445*	8,217	1,309	766	897	1,105	2,145	2,004	2,591	4,173	4,932	3,807	1,179	289
.. 1871-80	35,387*	8,197	1,303	841	1,071	1,078	2,114	2,042	2,392	4,391	5,450	4,747	1,402	344
.. 1881-90	31,987	6,236	1,041	808	1,104	1,090	1,995	2,014	2,354	3,859	5,155	4,632	1,429	270
.. 1891-1900	29,526	5,883	754	683	1,033	1,042	1,898	1,784	2,308	3,651	4,602	4,501	1,589	298
.. 1901-10	26,546	4,668	621	536	816	861	1,782	1,669	2,012	3,423	4,673	3,846	1,380	259
.. 1911-20	25,322	3,996	565	466	703	737	1,570	1,682	1,858	2,620	5,039	4,567	1,324	195
1920	22,392	3,599	507	405	609	630	1,246	1,424	1,637	2,226	4,338	4,327	1,279	165
1921	21,499	3,025	478	370	579	650	1,146	1,485	1,483	2,485	4,076	4,328	1,224	170
1922	21,799	2,885	425	346	573	621	1,228	1,339	1,602	2,674	4,469	4,163	1,321	153
1923	20,656	2,751	373	360	583	541	1,121	1,295	1,635	2,455	4,017	4,040	1,331	154
1924	22,359	3,093	314	318	541	590	1,200	1,360	1,836	2,621	4,577	4,356	1,397	147
1925	21,532	2,882	347	305	544	596	1,229	1,241	1,764	2,531	4,349	4,145	1,418	181
1926	20,896	3,105	421	331	511	543	1,135	1,280	1,799	2,523	4,171	3,596	1,310	162
1927	21,865	2,913	364	264	517	548	1,169	1,301	1,829	2,663	4,566	4,076	1,499	156
1928	20,859	2,737	352	272	453	545	1,018	1,177	1,859	2,657	4,521	3,648	1,479	141
1929	21,444	2,685	352	253	480	526	1,064	1,197	1,819	2,705	4,791	4,011	1,422	139
Average 1920-29	21,530	2,967	393	323	539	579	1,155	1,311	1,726	2,554	4,388	4,069	1,369	157
1930	20,627	2,506	346	272	448	494	1,032	1,153	1,863	2,886	4,661	3,558	1,282	126

Rates per 1,000 of corresponding population.

1864-70	15.77	33.33	5.66	3.36	4.05	5.58	7.56	9.10	12.88	24.38	62.03	121.93	218.74	280.58
1871-80	17.61	36.12	5.56	3.67	5.19	6.08	8.06	9.65	13.33	27.63	66.20	142.88	266.34	320.60
1881-90	17.30	32.66	4.95	3.75	5.30	6.54	8.65	10.01	13.77	28.21	66.95	135.21	256.74	276.07
1891-1900	17.62	33.39	4.34	3.71	5.46	6.60	8.41	9.91	13.96	28.16	65.09	142.12	274.87	326.40
1901-10	16.79	30.61	3.97	3.42	5.07	5.98	7.80	9.38	13.75	28.99	48.04	107.57	254.57	340.34
1911-20	16.64	26.99	3.81	3.16	4.84	5.96	7.24	9.42	12.92	24.90	43.53	109.46	209.06	345.74
1920	14.88	24.63	3.47	2.76	4.24	5.18	5.87	8.07	11.11	20.95	39.35	104.75	191.18	306.12
1921	14.36	20.86	3.32	2.52	4.05	5.44	5.52	8.47	9.61	22.79	39.50	105.15	167.51	335.31
1922	14.60	19.95	2.96	2.36	4.01	5.21	5.93	7.66	10.40	24.59	43.43	101.41	181.26	302.97
1923	13.88	19.09	2.60	2.47	4.10	4.55	5.43	7.43	10.65	22.65	39.17	98.74	183.26	305.56
1924	15.07	21.52	2.20	2.18	3.81	4.98	5.83	7.88	12.00	24.25	44.75	106.75	192.88	292.83
1925	14.62	20.20	2.45	2.11	3.86	5.07	6.02	7.19	11.61	23.59	42.83	102.34	197.22	363.45
1926	14.27	21.96	3.01	2.29	3.65	4.69	5.69	7.48	11.33	22.94	44.18	89.18	169.08	347.16
1927	15.00	20.68	2.61	1.83	3.71	4.76	5.89	7.63	11.57	24.31	48.57	101.49	192.95	335.68
1928	14.36	19.50	2.54	1.90	3.26	4.75	5.14	6.93	11.80	24.34	48.25	91.15	191.03	304.45
1929	14.79	19.17	2.54	1.77	3.46	4.59	5.39	7.05	11.56	24.83	51.24	100.41	184.01	300.87
Average 1920-29	14.58	20.76	2.77	2.22	3.82	4.92	5.67	7.58	11.16	23.52	44.13	100.14	185.04	319.44
1930	14.24	17.99	2.50	1.90	3.23	4.32	5.23	6.80	11.85	26.51	49.88	89.13	166.00	272.73

\* During 1864-70 the ages at death were unspecified for an average annual number of 31 females; and during 1871-80 for an average annual number of 15 females.

TABLE 9.—Showing the INFANT MORTALITY (Deaths of Infants under one year of age, per 1,000 Births), by certain causes, registered in the eleven years 1920-30.

CAUSES OF DEATH.	DEATHS OF INFANTS UNDER ONE YEAR PER 1,000 BIRTHS REGISTERED.										
	1920	1921	1922	1923	1924	1925	1926	1927	1928	1929	1930
ALL CAUSES ... ..	77.51	72.61	68.89	66.43	71.65	67.92	74.41	70.84	67.87	70.38	67.95
Measles (7) ... ..	0.63	0.48	1.44	0.50	0.75	0.63	1.59	0.47	1.15	0.44	0.46
Scarlet Fever (8) ... ..	0.09	0.05	0.10	0.03	0.08	0.03	0.03	0.08	0.04	0.05	0.02
Whooping Cough (9) ... ..	5.40	1.57	1.22	3.52	4.12	3.27	1.81	3.40	2.40	3.38	3.24
Diphtheria (10) ... ..	0.42	0.35	0.44	0.19	0.18	0.13	0.25	0.29	0.19	0.35	0.16
Influenza (11) ... ..	0.57	0.53	1.48	0.65	1.86	0.89	0.54	2.15	0.81	1.16	0.24
Tuberculosis of Nervous System (32) ... ..	0.40	0.35	0.37	0.37	0.21	0.48	0.31	0.22	0.37	0.19	0.45
Tuberculosis of Intestines and Peritoneum (33) ... ..	0.33	0.36	0.46	0.39	0.24	0.37	0.47	0.48	0.30	0.58	0.19
Other Tuberculous Diseases (31, 34-7) ... ..	0.64	0.75	0.82	0.46	0.61	0.50	0.70	1.00	0.58	0.67	0.72
Syphilis (38) ... ..	0.63	0.52	0.36	0.28	0.15	0.27	0.28	0.27	0.25	0.19	0.15
Meningitis (71) ... ..	0.81	0.93	0.92	0.89	0.70	0.89	1.34	1.19	1.05	1.01	0.79
Convulsions (80) ... ..	10.61	8.88	8.75	8.18	8.02	8.12	8.39	7.92	8.05	6.90	6.34
Bronchitis (99) ... ..	6.88	4.67	5.30	5.12	4.74	3.75	4.22	4.28	3.72	3.88	3.77
Pneumonia (100-101) ... ..	6.85	4.93	7.14	5.15	7.26	5.69	6.11	7.60	6.01	7.24	7.35
Inflammation of Stomach (112) ... ..	1.69	2.15	2.21	1.86	1.50	1.34	1.60	1.45	1.05	1.29	1.32
Diarrhoea and Enteritis (113) ... ..	7.33	12.52	6.49	7.17	7.03	8.89	11.97	7.18	8.43	8.49	7.23
Congenital Malformations (159) ... ..	2.09	1.38	1.80	1.85	2.41	2.24	2.16	2.42	2.62	2.78	3.29
Atrophy, Debility (160) ... ..	19.52	20.90	18.15	18.75	20.27	19.48	19.35	17.86	17.30	17.61	17.20
Premature Birth (161) ... ..	7.46	6.38	6.49	5.92	6.59	6.52	8.04	7.66	7.53	8.22	9.30
Suffocation (Overlying) (180) ... ..	0.07	0.11	0.07	0.13	0.14	0.10	0.15	0.12	0.14	0.27	0.10
Other Causes ... ..	5.09	4.80	4.88	5.02	4.79	4.33	5.10	4.80	5.88	5.68	5.63

TABLE 10.—Showing INFANT MORTALITY, by certain causes, by age-periods and by sexes, in the year 1930.

## DEATHS OF INFANTS UNDER ONE YEAR PER 1,000 BIRTHS REGISTERED.

## MALES AND FEMALES.

CAUSES OF DEATH.	Under 24 Hours.	1-7 Days.	7-14 Days.	14-21 Days.	21 Days & under 1 Mth.	Total under 1 Mth.	1-2 Mths.	2-3 Mths.	3-6 Mths.	6-12 Mths.	Total under 1 year.
ALL CAUSES ... ..	7.95	8.71	3.80	2.81	3.49	26.76	8.26	6.72	12.65	13.56	67.95
Measles (7) ... ..	.	.	.	0.02	.	0.02	0.03	.	0.02	0.39	0.46
Scarlet Fever (8) ... ..	.	.	.	.	.	.	.	.	.	0.02	0.02
Whooping Cough (9) ... ..	.	.	.	0.07	0.07	0.14	0.33	0.41	1.06	1.30	3.24
Diphtheria (10) ... ..	.	.	.	.	.	.	.	.	0.02	0.14	0.16
Influenza (11) ... ..	.	.	.	.	0.03	0.03	0.02	0.02	0.09	0.08	0.24
Tuberculosis of the Nervous System (32) ... ..	.	.	.	.	0.02	0.02	.	0.02	0.15	0.26	0.45
Tuberculosis of Intestines and Peritoneum (33) ... ..	.	.	.	.	0.02	0.02	0.01	.	0.07	0.09	0.19
Other Tuberculous Diseases (31, 34-7) ... ..	.	.	.	0.02	0.03	0.05	0.05	0.06	0.22	0.34	0.72
Syphilis (38) ... ..	.	0.02	0.01	0.02	.	0.05	0.07	0.01	.	0.02	0.15
Meningitis (71) ... ..	.	.	.	.	.	.	.	0.04	0.23	0.46	0.79
Convulsions (80) ... ..	0.26	0.77	0.50	0.34	0.42	2.29	0.84	0.67	1.44	1.10	6.34
Bronchitis (99) ... ..	.	0.05	0.05	0.15	0.28	0.53	0.51	0.41	1.02	1.30	3.77
Pneumonia (100, 101) ... ..	0.03	0.12	0.10	0.21	0.21	0.67	0.81	0.78	1.66	3.43	7.35
Inflammation of Stomach (112)	.	0.03	0.02	0.02	0.03	0.10	0.22	0.23	0.48	0.29	1.32
Diarrhoea and Enteritis (113)	0.02	0.09	0.14	0.20	0.36	0.81	1.25	1.40	2.18	1.56	7.20
Congenital Malformations (159)	0.55	0.82	0.29	0.26	0.15	2.07	0.38	0.15	0.36	0.33	3.29
Atrophy, Debility (160) ... ..	2.23	3.36	1.39	0.89	1.20	9.07	2.86	1.74	2.45	1.08	17.20
Premature Birth (161) ... ..	3.72	2.85	0.99	0.46	0.39	8.41	0.45	0.31	0.10	0.03	9.30
Suffocation (overlying) (180) ...	0.01	0.02	.	.	0.02	0.05	.	0.02	0.03	.	0.10
Other Causes .. ..	1.13	0.58	0.31	0.15	0.26	2.43	0.43	0.45	1.01	1.34	5.66

TABLE 10.—*contd.*—Showing INFANT MORTALITY, by certain causes by age-periods and by sexes, in the year 1930.

## DEATHS OF INFANTS UNDER ONE YEAR PER 1,000 BIRTHS REGISTERED.

CAUSES OF DEATH.	MALES.										
	Under 24 Hours.	1-7 Days.	7-14 Days.	14-21 Days.	21 Days & under 1 Mth.	Total under 1 Mth.	1-2 Mths.	2-3 Mths.	3-6 Mths.	6-12 Mths.	Total under 1 year.
ALL CAUSES ... ..	8.72	9.90	4.61	3.44	4.08	30.75	9.70	7.72	14.58	14.47	77.22
Measles (7) ... ..	.	.	.	0.03	.	0.03	0.03	.	.	0.47	0.53
Scarlet Fever (8) ... ..	.	.	.	.	.	.	.	.	.	.	.
Whooping Cough (9) ... ..	.	.	.	0.07	0.03	0.10	0.30	0.50	1.34	1.27	3.51
Diphtheria (10) ... ..	.	.	.	.	.	.	.	.	0.03	0.10	0.13
Influenza (11) ... ..	.	.	.	.	0.03	0.03	.	.	0.14	0.07	0.24
Tuberculosis of the Nervous System (32) ... ..	.	.	.	.	.	.	.	.	0.20	0.37	0.57
Tuberculosis of Intestines and Peritoneum (33) ... ..	.	.	.	.	.	.	0.04	.	0.13	0.10	0.27
Other Tuberculous Diseases (31, 34-7) ... ..	.	.	.	0.04	0.03	0.07	0.07	0.07	0.30	0.53	1.04
Syphilis (38) ... ..	.	.	.	0.04	.	0.07	0.10	0.03	.	.	0.20
Meningitis (71) ... ..	.	.	.	.	.	.	.	.	0.30	0.43	0.73
Convulsions (80) ... ..	0.30	0.87	0.67	0.43	0.50	2.77	1.04	0.77	1.74	1.00	7.32
Bronchitis (99) ... ..	.	0.06	0.10	0.23	0.24	0.63	0.60	0.30	0.97	1.51	4.01
Pneumonia (100, 101) ... ..	0.07	0.07	0.10	0.23	0.27	0.74	1.07	1.00	1.94	3.88	8.63
Inflammation of Stomach (112) ... ..	.	0.07	.	0.03	0.03	0.13	0.24	0.33	0.54	0.37	1.61
Diarrhoea and Enteritis (113) ... ..	.	0.17	0.13	0.33	0.54	1.17	1.30	1.87	2.54	1.61	8.49
Congenital Malformations (159) ... ..	0.47	0.97	0.17	0.27	0.10	1.98	0.50	0.20	0.43	0.30	3.41
Atrophy, Debility (160) ... ..	2.54	3.71	1.77	1.14	1.57	10.73	3.61	1.91	2.58	1.13	19.96
Premature Birth (161) ... ..	4.18	3.44	1.27	0.47	0.40	9.76	0.40	0.30	0.10	0.03	10.59
Suffocation (overlying) (180) ... ..	0.03	0.04	.	.	.	0.07	.	.	0.03	.	0.10
Other Causes ... ..	1.13	0.50	0.37	0.13	0.34	2.47	0.40	0.44	1.27	1.30	5.88

## FEMALES.

ALL CAUSES ... ..	7.14	7.45	2.95	2.15	2.88	22.57	6.75	5.66	10.62	12.59	58.19
Measles (7) ... ..	.	.	.	.	.	.	0.04	.	0.03	0.32	0.39
Scarlet Fever (8) ... ..	.	.	.	.	.	.	.	.	.	0.03	0.03
Whooping Cough (9) ... ..	.	.	.	0.07	0.11	0.18	0.35	0.31	0.77	1.34	2.95
Diphtheria (10) ... ..	.	.	.	.	.	.	.	.	.	0.18	0.18
Influenza (11) ... ..	.	.	.	.	0.03	0.03	0.04	0.03	0.04	0.11	0.25
Tuberculosis of the Nervous System (32) ... ..	.	.	.	.	0.03	0.03	.	0.04	0.11	0.14	0.32
Tuberculosis of Intestines and Peritoneum (33) ... ..	.	.	.	.	0.04	0.04	.	.	.	0.07	0.11
Other Tuberculous Diseases (31, 34-7) ... ..	.	.	.	.	0.03	0.03	0.03	0.04	0.14	0.14	0.38
Syphilis (38) ... ..	.	0.04	.	.	.	0.04	0.03	.	.	0.04	0.11
Meningitis (71) ... ..	.	.	.	.	.	.	.	0.07	0.28	0.49	0.84
Convulsions (80) ... ..	0.21	0.66	0.32	0.25	0.35	1.79	0.63	0.56	1.13	1.20	5.31
Bronchitis (99) ... ..	.	0.03	.	0.07	0.32	0.42	0.42	0.53	1.06	1.09	3.52
Pneumonia (100, 101) ... ..	.	0.18	0.11	0.17	0.14	0.60	0.53	0.56	1.37	2.95	6.01
Inflammation of Stomach (112) ... ..	.	.	0.03	.	0.04	0.07	0.21	0.11	0.42	0.21	1.02
Diarrhoea and Enteritis (113) ... ..	0.04	.	0.14	0.07	0.17	0.42	1.20	0.91	1.79	1.51	5.83
Congenital Malformations (159) ... ..	0.63	0.67	0.42	0.25	0.21	2.18	0.25	0.10	0.28	0.35	3.16
Atrophy, Debility (160) ... ..	1.90	2.99	0.98	0.63	0.81	7.31	2.08	1.58	2.32	1.02	14.31
Premature Birth (161) ... ..	3.23	2.22	0.70	0.46	0.39	7.00	0.49	0.32	0.11	0.03	7.95
Suffocation (overlying) (180) ... ..	.	.	.	.	0.04	0.04	.	0.04	0.03	.	0.11
Other Causes ... ..	1.13	0.66	0.25	0.18	0.17	2.39	0.45	0.46	0.74	1.37	5.41

TABLE 11.—Showing INFANT MORTALITY, by certain causes, for each of the under-mentioned areas or groups of areas in 1930. (Corrected for transfers to area of residence).

CAUSES OF DEATH.		DEATHS OF INFANTS UNDER ONE YEAR PER 1,000 BIRTHS REGISTERED												
		CITIES AND BOROUGHES.					ALL URBAN AREAS.				RURAL DISTRICTS IN PROVINCES.			
		*City of Dublin.	*Borough of Dun Laoghaire.	Cork.	Limerick.	Waterford.	10,000 population & upwards.	Under 10,000 population.	Total Urban Areas.	Total Rural Areas.	Leinster.	Munster.	Connaught.	Ulster (part of)
Cols.	(1)	(2)	(3)	(4)	(5)	(6)	(7)	(8)	(9)	(10)	(11)	(12)	(13)	
ALL CAUSES	...	96.59	67.87	77.79	114.05	91.19	92.71	76.80	89.50	55.93	65.56	56.14	45.80	52.7
Measles (7)	...	1.45	.	1.54	.	1.52	1.20	.	0.96	0.19	0.19	0.39	.	.
Scarlet Fever (8)	...	.	.	.	.	.	.	.	0.03	0.09	.	.	.	.
Whooping Cough (9)	...	3.47	.	1.02	3.65	3.04	3.60	3.57	3.59	3.04	2.79	2.95	2.34	5.1
Diphtheria (10)	...	0.29	.	1.02	.	.	0.42	.	0.34	0.05	.	0.08	0.11	.
Influenza (11)	...	.	.	.	.	.	0.12	.	0.10	0.32	.	0.39	0.45	0.6
Tuberculosis of the Nervous System (32).	...	1.16	1.51	0.51	.	.	0.90	0.71	0.86	0.22	0.19	0.31	0.22	.
Tuberculosis of Intestines and Peritoneum (33).	...	0.29	.	.	.	.	0.18	.	0.14	0.22	0.56	0.08	0.11	.
Other Tuberculous Diseases (31, 34-7).	...	0.67	1.51	3.07	.	.	0.90	0.71	0.86	0.64	0.84	0.85	0.22	0.4
Syphilis (38)	...	0.58	.	0.51	.	.	0.42	.	0.34	0.05	0.09	0.08	.	.
Meningitis (71)	...	1.83	6.03	.	.	.	1.44	0.95	1.34	0.48	1.11	0.31	0.22	.
Convulsions (80)	...	4.24	.	10.75	31.02	3.04	6.89	9.99	7.51	5.69	5.39	6.67	5.80	3.5
Bronchitis (99)	...	6.36	.	4.10	12.77	.	5.69	3.09	5.17	2.99	3.25	1.86	3.34	4.7
Pneumonia (100-101)	...	18.32	9.05	7.17	9.13	3.04	13.84	8.32	12.73	4.35	5.02	4.03	3.45	5.3
Inflammation of Stomach (112).	...	1.06	.	1.02	18.25	4.56	2.40	1.66	2.25	0.80	0.65	1.01	0.56	1.0
Diarrhoea and Enteritis (113)	...	12.53	10.56	15.35	10.04	34.95	13.60	9.99	12.87	4.03	4.28	5.19	2.23	3.7
Congenital Malformations (159).	...	5.11	3.02	3.07	3.65	3.04	4.56	4.76	4.59	2.56	3.63	2.71	2.01	0.8
Atrophy, Debility, (160)	...	12.82	18.10	12.28	10.95	16.72	13.84	18.07	14.70	18.61	20.55	19.07	15.05	19.6
Premature Birth (161)	...	16.39	13.57	10.24	12.77	13.68	14.68	9.75	13.69	6.86	10.32	6.44	5.57	2.6
Suffocation (overlying) (180).	...	0.19	.	.	.	1.52	0.18	0.24	0.19	0.05	0.19	.	.	.
Other Cause	...	9.83	4.52	6.14	1.82	6.08	7.85	4.99	7.27	4.75	6.42	3.72	4.12	4.9

\* See Note (i) on page 24.

TABLE 12.—Showing INFANT MORTALITY, by age-periods, for the undermentioned Urban and Rural areas in 1930. (Corrected for transfers to area of residence).

AREAS.	NUMBER OF DEATHS OF INFANTS AT AGES:—										
	Under 24 Hours.	1-7 Days.	7-14 Days.	14-21 Days.	21 Days and under 1 Month	Total Under 1 Month	1-2 Mths.	2-3 Mths.	3-6 Mths.	6-12 Mths.	Total Under 1 Year
*City of Dublin ... ..	126	88	53	43	47	357	122	99	181	243	1,002
*Borough of Dún Laoghaire ...	9	3	2	.	4	18	5	2	6	14	45
Cork County Borough ... ..	14	15	8	3	9	49	13	21	31	38	152
Limerick „ „ ... ..	12	9	6	2	3	32	17	16	33	27	125
Waterford „ „ ... ..	7	3	2	.	2	14	10	7	14	15	60
Urban Areas 10,000 population and upwards.	184	140	77	54	73	528	190	162	296	371	1,547
Urban Areas under 10,000 ...	33	41	19	13	15	121	41	28	65	68	323
TOTAL URBAN AREAS ... ..	217	181	96	67	88	649	231	190	361	439	1,870
TOTAL RURAL DISTRICTS ...	247	327	126	97	116	913	251	202	377	352	2,095
Province of Leinster (Rural)	89	112	39	22	37	299	85	59	136	126	705
„ Munster „ ... ..	77	116	45	33	43	314	89	86	129	106	724
„ Connaught „ ... ..	59	64	26	23	20	192	46	28	70	75	411
„ Ulster „ ... .. (Part of)	22	35	16	19	16	108	31	29	42	45	255
<b>ALL AREAS</b> ... ..	<b>464</b>	<b>508</b>	<b>222</b>	<b>164</b>	<b>204</b>	<b>1,562</b>	<b>482</b>	<b>392</b>	<b>738</b>	<b>791</b>	<b>3,965</b>

## INFANT MORTALITY PER 1,000 BIRTHS.

*City of Dublin ... ..	12·15	8·48	5·11	4·15	4·53	34·42	11·76	9·54	17·45	23·42	96·59
*Borough of Dún Laoghaire	13·58	4·52	3·02	.	6·03	27·15	7·54	3·02	9·05	21·11	67·87
Cork County Borough ... ..	7·16	7·68	4·09	1·54	4·61	25·08	6·65	10·75	15·86	19·45	77·79
Limerick „ „ ... ..	10·95	8·21	5·48	1·82	2·74	29·20	15·51	14·60	30·11	24·63	114·05
Waterford „ „ ... ..	10·64	4·56	3·04	.	3·04	21·28	15·20	10·64	21·27	22·80	91·19
Urban Areas 10,000 population and upwards.	11·03	8·39	4·61	3·24	4·37	31·64	11·39	9·71	17·74	22·23	92·71
Urban Areas under 10,000 ...	7·84	9·75	4·52	3·09	3·57	28·77	9·75	6·66	15·45	16·17	76·80
TOTAL URBAN AREAS ... ..	10·39	8·66	4·59	3·21	4·21	31·06	11·06	9·09	17·28	21·01	89·50
TOTAL RURAL DISTRICTS ...	6·59	8·73	3·36	2·59	3·10	24·37	6·70	5·39	10·07	9·40	55·93
Province of Leinster (Rural)	8·27	10·41	3·63	2·05	3·44	27·80	7·90	5·49	12·65	11·72	65·56
„ Munster „ ... ..	5·97	9·00	3·49	2·56	3·33	24·35	6·90	6·67	10·00	8·22	56·14
„ Connaught „ ... ..	6·57	7·13	2·90	2·56	2·23	21·39	5·13	3·12	7·80	8·36	45·80
„ Ulster „ ... .. (Part of)	4·55	7·23	3·31	3·93	3·31	22·33	6·41	6·00	8·68	9·31	52·73
<b>ALL AREAS</b> ... ..	<b>7·95</b>	<b>8·71</b>	<b>3·80</b>	<b>2·81</b>	<b>3·49</b>	<b>26·76</b>	<b>8·26</b>	<b>6·72</b>	<b>12·65</b>	<b>13·56</b>	<b>67·95</b>

\* See Note (†) on page 24.

TABLE 13.—Showing the MORTALITY, by certain causes and by age-periods, among ILLEGITIMATE INFANTS UNDER ONE YEAR OF AGE, in the year 1930.

CAUSES OF DEATH.	NUMBER OF DEATHS OF ILLEGITIMATE INFANTS AT AGES											
	Under 24 Hours.	1-7 Days.	7-14 Days.	14-21 Days.	21 Days and under 1 Month.	Total under 1 Month.	1-2 Mths.	2-3 Mths.	3-6 Mths.	6-12 Mths.	Total under 1 Year.	
Measles (7) ... ..	.	.	.	.	.	.	.	.	.	.	1	
Scarlet Fever (8) ... ..	.	.	.	.	.	.	.	.	.	.	.	
Whooping Cough (9) ... ..	.	.	.	.	.	.	.	.	.	2	6	
Diphtheria (10) ... ..	.	.	.	.	.	.	.	.	.	.	.	
Influenza (11) ... ..	.	.	.	.	.	.	.	.	.	.	.	
Tuberculosis of the Nervous System (32) ... ..	.	.	.	.	.	.	.	.	.	3	1	
Tuberculosis of Intestines and Peritoneum (33) ... ..	.	.	.	.	.	.	.	.	.	.	2	
Other Tuberculous Diseases (31, 34-7) ... ..	.	.	.	.	1	1	1	3	4	10	1	
Syphilis (38) ... ..	.	1	1	.	.	2	3	.	.	1		
Meningitis (71) ... ..	.	.	.	.	.	.	.	.	1	5		
Convulsions (80) ... ..	2	1	3	.	4	10	3	2	.	2	1	
Bronchitis (99) ... ..	.	.	1	1	2	4	5	3	4	6	2	
Pneumonia (100-101) ... ..	1	1	.	1	2	5	10	3	12	12	4	
Inflammation of Stomach (112) ... ..	.	1	.	.	1	2	2	.	4	3	1	
Diarrhoea and Enteritis (113) ... ..	.	1	3	2	9	15	15	17	14	9	7	
Congenital Malformations (159) ... ..	1	5	2	.	1	9	3	1	5	1	1	
Atrophy, Debility (160) ... ..	6	10	8	9	13	46	38	23	31	9	14	
Premature Birth (161) ... ..	13	6	6	4	.	29	2	3	.	.	3	
Suffocation (overlying) (180) ... ..	1	1	.	.	.	2	.	.	.	.	.	
Other Causes ... ..	24	13	2	1	.	40	4	2	8	3	5	
All Causes ... ..	48	40	26	18	33	165	86	57	88	71	46	

Rate per 1,000 Illegitimate Births registered.

All Causes ... ..	25.77	21.47	13.96	9.66	17.71	88.57	46.16	30.60	47.23	38.11	250.6
-------------------	-------	-------	-------	------	-------	-------	-------	-------	-------	-------	-------

TABLE 14.—DEATHS OF LEGITIMATE AND ILLEGITIMATE INFANTS under one year of age, and rates per 1,000 of corresponding Births, in the years 1923-30 compared.

		INFANT MORTALITY.							
		1923	1924	1925	1926	1927	1928	1929	1930
Legitimate	Numbers	3,539	4,014	3,739	3,999	3,748	3,467	3,556	3,498
	Rates ...	59	65	62	67	64	60	63	62
Illegitimate	Numbers	559	529	477	553	506	549	546	467
	Rates ...	344	315	287	322	288	307	295	251

TABLE 15.—Showing by age-periods the number of DEATHS OF ILLEGITIMATE INFANTS UNDER ONE YEAR OF age registered in each county and county borough during the year 1930, distinguishing deaths in Institutions.

COUNTIES AND COUNTY BOROUGHS BY PROVINCES.	Under 24 Hours	1-7 Days.	7-14 Days.	14-21 Days.	21 Days & under 1 mth.	Total under 1 mth.	1-2 mths.	2-3 mths.	3-6 mths.	6-12 mths.	Total under 1 year.	Place of Occurrence.	
												Institutions.	Elsewhere.
<b>SAORSTAT EIREANN</b>	48	40	26	18	33	165	86	57	88	71	467	363	104
Carlow ... ..	.	1	.	.	1	2	2	.	.	1	5	4	1
Dublin* ... ..	.	.	1	.	4	5	15	4	15	15	54	50	4
City of Dublin* ...	16	8	3	8	8	43	35	22	22	15	137	118	19
Kildare ... ..	1	.	.	.	.	1	.	.	.	1	2	.	2
Kilkenny ... ..	2	.	.	.	.	2	.	1	.	2	5	1	4
Laoighis ... ..	.	.	.	.	1	1	.	.	.	.	1	.	1
Longford ... ..	.	1	.	.	.	1	.	2	2	.	5	5	.
Louth ... ..	.	.	.	.	.	.	.	.	.	.	.	.	.
Meath ... ..	2	1	.	.	.	3	.	.	.	.	3	1	2
Offaly ... ..	.	.	.	1	.	1	.	.	2	3	6	4	2
Westmeath ... ..	1	1	.	.	2	4	1	.	2	2	9	7	2
Wexford ... ..	2	.	2	.	1	5	1	1	3	3	13	10	3
Wicklow ... ..	1	2	2	.	1	6	3	.	2	1	12	5	7
<b>PROVINCE OF LEINSTER</b>	25	14	8	9	18	74	57	30	48	43	252	205	47
Clare ... ..	1	3	.	.	.	4	.	5	6	3	18	13	5
Cork ... ..	5	5	2	4	3	19	3	6	6	9	43	34	9
Cork Co. Borough...	2	.	.	.	.	2	.	.	1	.	3	.	3
Kerry ... ..	1	1	.	.	2	4	4	4	1	.	13	12	1
Limerick ... ..	.	3	3	1	1	8	5	2	11	3	29	19	10
Limerick Co. Borough	.	.	1	.	.	1	.	.	.	.	1	.	1
Tipperary, North Riding.	2	.	1	.	.	3	1	.	1	1	6	5	1
Tipperary, South Riding.	4	2	1	1	2	10	3	1	1	2	17	12	5
Waterford ... ..	1	.	.	.	.	1	.	1	1	1	4	3	1
Waterford Co. Borough.	.	.	.	.	.	.	.	.	.	.	.	.	.
<b>PROVINCE OF MUNSTER</b>	16	14	8	6	8	52	16	19	28	19	134	98	36
Galway ... ..	1	5	2	.	.	8	1	1	2	2	14	9	5
Leitrim ... ..	.	.	1	.	.	1	.	.	.	1	2	1	1
Mayo ... ..	.	1	3	.	3	7	1	1	2	1	12	11	1
Roscommon ... ..	.	.	.	.	.	.	3	1	1	1	6	6	.
Sligo ... ..	4	2	2	.	.	8	1	1	2	.	12	9	3
<b>PROVINCE OF CONNAUGHT.</b>	5	8	8	.	3	24	6	4	7	5	46	36	10
Cavan ... ..	.	2	.	1	1	4	.	.	.	2	6	5	1
Donegal ... ..	2	1	1	2	3	9	6	4	5	2	26	18	8
Monaghan ... ..	.	1	1	.	.	2	1	.	.	.	3	1	2
<b>PROVINCE OF ULSTER (Part of).</b>	2	4	2	3	4	15	7	4	5	4	35	24	11

\* See Note (†) on page 24.



TABLE 16.—Showing by Provinces, Counties, and County Boroughs, the Rates for MARRIAGES, BIRTHS, DEATHS from ALL CAUSES (including Standardized rates for the latter); from the PRINCIPAL EPIDEMIC DISEASES,\* and from TUBERCULOSIS, per 1,000 of the population; with the MORTALITY from PUEPERAL CONDITIONS and INFANT MORTALITY, per 1,000 Births, in 1930.

COUNTIES AND COUNTY BOROUGHES BY PROVINCES.	Popula- tion, Census 1926.	MARRI- AGES.			BIRTHS.			DEATHS.					
		Rates per 1,000 of Popula- tion.	Rates per 1,000 of Popula- tion.	Illegiti- mate per cent. of Total Births.	RATES PER 1,000 OF POPULATION.				RATES PER 1,000 BIRTHS.				
					All Causes corrected for Trans- fers.	All Causes stand- ardized for age and sex con- stitu- tion.	Prin- cipal Epidem- ic Dis- eases.*	Tuber- culosis.	From Puer- peral Sepsis.	From Other Puer- peral condi- tions.	Deaths of Infants under One Year of age.		
<b>SAORSTAT EIREANN †</b>	2,971,992	4.63	19.81	3.19	14.16	14.16	0.51	1.30	1.39	3.38	68		
Carlow ... ..	34,476	4.79	20.33	5.14	16.19	15.92	0.41	1.19	.	1.43	84		
Dublin ‡ ... ..	100,528	5.70	19.19	4.46	13.89	15.68	0.47	1.63	1.04	2.07	81		
Dublin City † ‡ ...	405,126	7.25	25.25	3.09	15.02	17.97	0.94	1.85	1.54	2.60	97		
Kildare ... ..	58,028	3.84	19.59	4.31	13.20	14.51	0.19	1.19	.	4.40	57		
Kilkenny ... ..	70,990	3.66	19.17	5.59	14.65	14.69	0.44	1.25	1.47	4.41	68		
Laoighis ... ..	51,540	2.99	17.97	3.78	14.05	13.32	0.41	1.57	2.16	4.32	63		
Longford... ..	39,847	3.64	17.54	3.86	14.03	12.52	0.30	0.65	2.86	2.86	62		
Louth ... ..	62,739	3.97	19.08	2.34	14.17	14.59	0.40	1.63	.	3.34	59		
Meath ... ..	62,969	3.73	18.25	3.83	13.37	13.46	0.14	1.30	3.48	1.74	63		
Offaly ... ..	52,592	4.03	19.55	3.79	14.07	13.75	0.46	1.10	0.97	4.86	67		
Westmeath ... ..	56,818	4.22	18.64	4.53	14.77	14.67	0.35	1.39	0.94	5.67	72		
Wexford ... ..	95,848	4.32	19.41	5.48	15.48	15.19	0.41	1.64	0.54	2.69	75		
Wicklow ... ..	57,591	4.08	18.84	4.88	14.69	14.65	0.26	1.32	.	7.37	64		
<b>PROVINCE OF LEINSTER</b>	1,149,092	5.30	21.33	3.85	14.67	15.70	0.57	1.55	1.27	3.22	81		
Clare ... ..	95,064	4.19	17.69	3.33	13.01	11.74	0.34	1.21	1.19	5.95	52		
Cork ... ..	287,257	3.53	17.01	3.03	13.89	13.93	0.50	1.12	1.02	2.87	59		
Cork Co. Borough	78,490	9.10	24.89	2.25	17.39	20.37	1.86	1.90	0.51	3.07	78		
Kerry ... ..	149,171	3.64	18.56	2.64	12.01	12.02	0.39	1.01	1.08	2.53	47		
Limerick ... ..	100,895	3.55	19.98	3.87	13.64	13.76	0.46	1.10	1.49	2.98	72		
Limerick Co. Borough	39,448	8.26	27.78	2.10	16.15	19.42	0.74	1.67	0.91	2.74	114		
Tipperary, North Riding.	59,645	4.68	19.62	2.99	14.57	14.33	0.23	1.01	1.71	2.56	44		
Tipperary, South Riding.	81,370	3.70	18.68	4.28	13.94	14.45	0.61	1.22	2.63	4.61	74		
Waterford ... ..	51,915	4.24	17.59	4.82	14.97	14.42	0.60	1.16	1.10	1.10	65		
Waterford Co. Boro.	26,647	6.34	24.69	2.74	16.10	17.86	1.05	2.36	.	4.56	91		
<b>PROVINCE OF MUNSTER</b>	969,902	4.46	19.24	3.13	14.03	14.28	0.60	1.23	1.18	3.22	65		
Galway ... ..	169,366	3.70	19.58	1.87	12.85	11.51	0.44	1.04	3.01	5.43	57		
Leitrim ... ..	55,907	3.77	16.72	1.60	13.97	11.87	0.23	0.75	1.07	2.14	36		
Mayo ... ..	172,690	2.96	17.60	0.82	11.80	10.70	0.24	0.94	0.99	2.63	50		
Roscommon ... ..	83,556	4.20	16.76	1.79	13.50	11.52	0.18	0.73	0.71	1.43	44		
Sligo ... ..	71,388	3.70	16.84	1.41	13.56	11.92	0.38	0.92	2.50	1.66	49		
<b>PROVINCE OF CONNAUGHT</b>	552,907	3.55	17.89	1.46	12.83	11.51	0.31	0.92	1.82	3.23	50		
Cavan ... ..	82,452	4.60	17.43	2.85	13.47	12.01	0.24	0.92	1.39	6.96	36		
Donegal .. ..	152,508	4.03	17.68	3.86	13.80	12.43	0.33	1.29	1.11	4.08	65		
Monaghan .. ..	65,131	4.10	17.81	3.97	14.34	12.83	0.46	1.04	4.31	4.31	48		
<b>PROVINCE OF ULSTER (part of).</b>	300,091	4.20	17.64	3.61	13.83	12.39	0.33	1.13	1.89	4.91	53		

\* Enteric Fever, Typhus, Smallpox, Measles, Scarlet Fever, Whooping-cough, Diphtheria, Dysentery and Diarrhoeal Diseases.

† The rates for Saorstát Éireann and the City of Dublin are calculated on the estimated population in the middle of 1930. The Estimated population for the City of Dublin was 410,900.

‡ As constituted under the Local Government (Dublin) Act, 1930. See Appendix I.

TABLE 17.—BIRTH, DEATH, PUERPERAL and INFANT MORTALITY RATES for Urban and Rural Areas, 1930, in provinces and in administrative counties, with the standardized rates for deaths from all Causes.

URBAN AND RURAL AREAS.	Population Census 1926.	RATES PER 1,000 OF POPULATION.					DEATH RATES PER 1,000 BIRTHS.		
		Birth Rates Corrected for Transfers.	DEATH RATES.				Puerperal Sepsis.	Other Puerperal Conditions.	Infants under One Year of Age.
			All Causes Corrected for Transfers.	All Causes Standardized for Age and Sex Constitution.	Principal Epidemic Diseases.*	Tuberculosis.			
ALL COUNTY BOROUGHS AND ALL URBAN DISTRICTS	876,677	23.67	14.96	17.24	0.92	1.76	1.15	3.06	90
ALL RURAL DISTRICTS ...	2,095,315	18.16	13.81	12.98	0.34	1.10	1.52	3.55	56
COUNTY BOROUGHS AND URBAN DISTRICTS, over 10,000 Population ...	669,656	24.70	15.19	17.88	1.00	1.83	1.14	2.70	93
CITY OF DUBLIN †	405,126	25.25	15.02	17.97	0.94	1.85	1.54	2.60	97
Borough of Dun Laoghaire † ...	35,111	18.73	13.53	14.85	0.40	1.44	.	3.02	68
Cork County Borough	78,490	24.89	17.39	20.37	1.86	1.90	0.51	3.07	78
Limerick County Borough ...	39,448	27.78	16.15	19.42	0.74	1.67	0.91	2.74	114
Waterford County Borough ...	26,647	24.69	16.10	17.86	1.05	2.36	.	4.56	91
Galway U.D. ...	14,227	25.37	15.39	17.86	1.05	2.18	2.77	5.54	111
Dundalk U.D. ...	13,996	18.58	12.22	15.43	0.36	1.71	.	3.85	73
Drogheda U.D. ...	12,716	26.03	13.53	14.94	0.71	1.49	.	.	73
Wexford U.D. ...	11,879	22.73	13.97	16.16	0.25	2.19	.	.	85
Sligo U.D. ...	11,437	21.25	13.47	14.24	1.49	1.57	.	.	70
Tralee U.D. ...	10,533	22.12	14.05	18.12	0.57	1.61	.	.	47
Kilkenny U.D. ...	10,046	24.29	14.93	16.88	1.49	1.39	.	4.10	119
URBAN DISTRICTS, under 10,000 Population ...	207,021	20.32	14.21	15.37	0.65	1.54	1.19	4.52	77
ALL COUNTY BOROUGHS AND URBAN DISTRICTS IN:—									
Province of Leinster	561,718	24.48	14.82	17.37	0.84	1.79	1.24	2.62	92
Province of Munster	249,022	23.15	16.27	18.36	1.16	1.86	0.69	3.64	85
Province of Connaught.	43,536	21.11	12.79	14.07	0.94	1.38	1.09	5.44	92
Province of Ulster (part of).	22,401	20.40	12.05	13.36	0.40	1.21	4.38	4.38	59
ALL RURAL DISTRICTS IN:—									
Province of Leinster	587,374	18.31	14.52	14.27	0.31	1.32	1.30	4.00	66
Province of Munster	720,880	17.89	13.25	12.96	0.40	1.01	1.40	3.02	56
Province of Connaught.	509,371	17.62	12.83	11.28	0.27	0.88	1.89	3.01	46
Province of Ulster (part of).	277,690	17.42	13.97	12.32	0.33	1.13	1.65	4.96	53

\* See note \* on page 24.

† See notes (f and g) on page 24.

TABLE 17.—(contd.)—BIRTH, DEATH, PUERPERAL and INFANT MORTALITY RATES for Urban and Rural areas, 1930, in provin and in administrative counties, with the standardized rates for deaths from all Causes.

URBAN AND RURAL AREAS.	Population Census 1926.	RATES PER 1,000 OF POPULATION.					DEATH RATES PER 1,000 BIRTHS.		
		Birth Rates Corrected for Transfers.	DEATH RATES.				Puerperal Sepsis.	Other Puerperal Conditions.	Infants under One Year of Age.
			All Causes Corrected for Transfers.	All Causes Standardized for Age and Sex Constitution.	Principal Epidemic Diseases.*	Tuberculosis.			
<b>CARLOW COUNTY</b>									
Carlow U.D. ...	7,163	23.45	11.73	12.69	0.14	1.12	.	.	83
Total R.D.'s ...	27,313	19.51	17.35	16.47	0.48	1.21	.	1.88	84
<b>DUBLIN COUNTY.†</b>									
Total U.D.'s ...	39,140	18.68	13.75	15.18	0.36	1.35	.	2.74	70
Total R.D.'s ...	61,388	19.52	13.98	16.08	0.54	1.81	1.67	1.67	88
<b>KILDARE COUNTY.</b>									
Total U.D.'s ...	6,902	20.72	14.05	14.92	0.29	0.72	.	6.99	63
Total R.D.'s ...	51,126	19.44	13.09	14.46	1.76	1.25	.	4.02	56
<b>KILKENNY COUNTY.</b>									
Kilkenny U.D. ...	10,046	24.29	14.93	16.88	1.49	1.39	.	4.10	119
Total R.D.'s ...	60,944	18.33	14.60	14.32	0.26	1.23	1.79	4.47	57
<b>LAOIGHIS COUNTY.</b>									
Total R.D.'s ...	51,540	17.97	14.05	13.32	0.41	1.57	2.16	4.32	63
<b>LONGFORD COUNTY.</b>									
Total U.D.'s ...	4,954	23.82	12.72	14.53	0.81	0.61	.	8.47	127
Total R.D.'s ...	34,893	16.65	14.21	12.22	0.23	0.66	3.44	1.72	48
<b>LOUTH COUNTY.</b>									
Total U.D.'s ...	26,712	22.12	12.84	15.09	0.52	1.61	.	1.69	73
Total R.D.'s ...	36,027	16.82	15.16	14.24	0.31	1.64	.	4.95	46
<b>MEATH COUNTY.</b>									
Total U.D.'s ...	7,173	22.44	11.15	13.16	.	1.95	.	.	62
Total R.D.'s ...	55,796	17.71	13.66	13.47	0.16	1.22	4.05	2.02	63
<b>OFFALY.</b>									
Total U.D.'s ...	8,332	25.55	14.76	15.31	0.96	1.92	4.69	4.69	103
Total R.D.'s ...	44,260	18.41	13.94	13.38	0.36	0.95	.	4.91	58
<b>WESTMEATH COUNTY</b>									
Athlone U.D. ...	7,540	20.03	12.47	16.70	0.53	1.72	.	6.62	73
Total R.D.'s ...	49,278	18.43	15.12	14.45	0.32	1.34	1.10	5.50	72
<b>WEXFORD COUNTY.</b>									
Total U.D.'s ...	22,433	22.91	14.71	15.96	0.71	2.32	.	.	84
Total R.D.'s ...	73,415	18.33	15.72	14.91	0.31	1.43	0.74	3.71	72
<b>WICKLOW COUNTY.</b>									
Total U.D.'s ...	16,197	21.18	15.50	17.00	0.31	1.61	.	2.92	58
Total R.D.'s ...	41,394	17.93	14.37	13.85	0.24	1.21	.	9.43	66
<b>CLARE COUNTY.</b>									
Total U.D.'s ...	8,863	23.81	16.81	18.13	1.24	2.14	.	4.74	81
Total R.D.'s ...	86,201	17.06	12.62	11.18	0.24	1.11	1.36	6.12	48

\* See note \* on page 24.

† See note † on page 24.

TABLE 17.—(contd.)—BIRTH, DEATH, PUERPERAL and INFANT MORTALITY RATES for Urban and Rural areas, 1930, in provinces and in administrative counties, with the standardized rates for deaths from all Causes.

URBAN AND RURAL AREAS.	Population Census 1926.	RATES PER 1,000 OF POPULATION.					DEATH RATES PER 1,000 BIRTHS.		
		Birth Rates Corrected for Transfers.	DEATH RATES.				Puerperal Sepsis.	Other Puerperal Conditions.	Infants under One Year of Age.
			All Causes Corrected for Transfers.	All Causes Standardized for Age and Sex Constitution.	Principal Epidemic Diseases.*	Tuber culosis.			
<b>CORK COUNTY.</b>									
Total U.D.'s ...	37,796	17.36	16.62	17.53	0.61	1.48	.	4.57	70
Total R.D.'s ...	249,461	16.95	13.48	13.35	0.49	1.06	1.18	2.60	57
<b>KERRY COUNTY.</b>									
Total U.D.'s ...	18,778	18.96	14.27	16.28	0.85	1.54	.	2.81	81
Total R.D.'s ...	130,393	18.50	11.68	11.44	0.32	0.93	1.24	2.49	42
<b>LIMERICK COUNTY.</b>									
Total R.D.'s ...	100,895	19.98	13.64	13.76	0.46	1.10	1.49	2.98	72
<b>TIPPERARY, NORTH RIDING.</b>									
Total U.D.'s ...	11,572	24.20	16.25	18.81	0.60	2.25	3.57	7.14	64
Total R.D.'s ...	48,073	18.51	14.17	13.38	0.15	0.71	1.12	1.12	37
<b>TIPPERARY, SOUTH RIDING.</b>									
Total U.D.'s ...	22,221	20.07	14.13	14.80	0.95	2.07	2.24	2.24	76
Total R.D.'s ...	59,149	18.16	13.86	14.20	0.49	0.90	2.79	5.59	73
<b>WATERFORD COUNTY.</b>									
Dungarvan U.D.	5,207	20.93	14.02	13.67	1.34	1.73	.	9.17	73
Total R.D.'s ...	46,708	17.21	15.07	14.48	0.51	1.09	1.24	.	63
<b>GALWAY COUNTY.</b>									
Total U.D.'s ...	19,472	23.11	12.68	14.18	0.92	1.64	2.22	4.44	98
Total R.D.'s ...	149,894	19.13	12.88	11.73	0.37	0.96	3.14	5.58	51
<b>LEITRIM COUNTY.</b>									
Total R.D.'s ...	55,907	16.72	13.97	11.87	0.23	0.75	1.07	2.14	36
<b>MAYO COUNTY.</b>									
Total U.D.'s ...	12,627	17.90	12.35	13.93	0.48	0.79	.	13.27	106
Total R.D.'s ...	160,063	17.57	11.76	10.50	0.22	0.95	1.07	1.78	46
<b>ROSCOMMON COUNTY.</b>									
Total R.D.'s ...	83,556	16.76	13.50	11.52	0.18	0.73	0.71	1.43	44
<b>SLIGO COUNTY.</b>									
Sligo U.D. ...	11,437	21.25	13.47	14.24	1.49	1.57	.	.	70
Total R.D.'s ...	59,951	16.00	13.58	11.34	0.17	0.80	3.13	2.09	44
<b>CAVAN COUNTY.</b>									
Total U.D.'s ...	5,899	24.07	12.21	14.78	0.34	1.02	.	.	56
Total R.D.'s ...	76,553	16.92	13.57	11.87	0.24	0.91	1.54	7.72	34
<b>DONEGAL COUNTY.</b>									
Total U.D.'s ...	5,956	19.98	11.58	14.24	0.17	1.01	8.40	8.40	42
Total R.D.'s ...	146,552	17.58	13.89	12.41	0.33	1.30	0.78	3.88	66
<b>MONAGHAN COUNTY.</b>									
Total U.D.'s ...	10,546	18.59	12.23	12.64	0.57	1.42	5.10	5.10	71
Total R.D.'s ...	54,585	17.66	14.75	12.76	0.44	0.97	4.15	4.15	44

\* See note \* on page 24.

TABLE 18.—Showing (1) for each of the years 1901-22, for Urban Districts (including County Boroughs) and Rural Districts of Saorstát Éireann the rates per 1,000 of the population represented by the aggregate Births, Deaths from all Causes, Deaths from the Principal Epidemic Diseases, and from Tuberculosis,\* also Infant Mortality (Deaths of Infants under one year of age per 1,000 Births); all the rates for these years being based on figures† partially corrected for Deaths in Institutions; and (2) corresponding rates for each of the years, 1923-30, based on fully corrected figures.

YEAR.	RATES PER 1,000 POPULATION REPRESENTED BY								RATES PER 1,000 BIRTHS.	
	BIRTHS.		DEATHS. (All Causes).		PRINCIPAL EPI- DEMIC DISEASES. ‡		TUBERCULOSIS (All forms).		INFANT MORTALITY.	
	Urban Districts	Rural Districts	Urban Districts	Rural Districts	Urban Districts	Rural Districts	Urban Districts	Rural Districts	Urban Districts	Rural Districts
1901 ... ..	24·90	20·83	22·22	15·48	1·67	0·57	—	—	150	74
1902 ... ..	26·83	20·68	22·25	15·27	1·85	0·57	—	—	142	75
1903 ... ..	26·70	20·59	20·64	15·80	1·24	0·63	—	—	132	75
1904 ... ..	27·26	21·20	21·38	16·33	1·56	0·62	—	—	143	75
1905 ... ..	27·21	20·94	19·77	15·31	1·18	0·55	—	—	130	72
1906 ... ..	26·88	21·40	19·74	15·03	1·35	0·49	3·68	2·15	131	69
1907 ... ..	26·14	21·15	20·40	15·79	1·42	0·42	3·76	2·12	133	69
1908 ... ..	26·95	21·19	20·19	15·98	1·53	0·55	3·68	2·07	134	72
1909 ... ..	26·64	21·61	19·18	15·90	1·36	0·58	3·27	2·01	127	70
1910 ... ..	26·38	21·57	18·58	15·96	1·08	0·57	3·12	1·91	125	73
1911 ... ..	26·31	21·47	19·04	15·33	2·15	0·53	3·04	1·78	135	72
1912 ... ..	25·33	21·68	18·54	15·31	1·59	0·45	2·98	1·78	121	65
1913 ... ..	25·62	21·50	19·09	15·96	1·88	0·58	2·95	1·78	139	72
1914 ... ..	25·48	21·16	20·44	14·41	1·83	0·48	3·06	1·67	123	62
1915 ... ..	24·38	21·09	19·83	16·62	1·48	0·47	3·17	1·82	130	65
1916 ... ..	22·58	20·57	18·07	15·90	1·22	0·50	2·85	1·83	123	64
1917 ... ..	21·27	19·57	17·30	16·71	1·17	0·43	2·85	1·92	121	69
1918 ... ..	20·80	19·59	20·76	16·26	1·23	0·42	3·02	1·77	125	62
1919 ... ..	22·41	18·99	19·44	17·43	0·86	0·32	2·61	1·60	119	69
1920 ... ..	26·19	19·85	16·43	14·00	1·32	0·53	2·22	1·43	113	60
1921 ... ..	24·44	17·90	15·41	13·99	1·19	0·44	2·03	1·38	105	56
1922 ... ..	23·41	17·91	16·26	14·14	0·96	0·40	2·01	1·34	98	54
1923 ... ..	24·24	18·96	15·28	13·50	1·01	0·37	2·07	1·25	99	50
1924 ... ..	25·36	19·39	16·57	14·42	1·05	0·38	2·06	1·31	104	55
1925 ... ..	24·71	19·21	15·66	14·20	1·09	0·32	2·05	1·37	97	53
1926 ... ..	24·24	19·08	15·52	13·44	1·35	0·43	1·87	1·30	110	56
1927 ... ..	23·93	18·82	15·88	14·31	0·98	0·33	1·96	1·25	99	56
1928 ... ..	23·69	18·56	14·76	13·93	0·99	0·37	1·75	1·21	91	56
1929 ... ..	23·55	18·21	15·52	14·21	0·89	0·38	1·80	1·11	93	58
1930 ... ..	23·67	18·16	14·96	13·81	0·92	0·34	1·76	1·10	90	56

\* Urban and rural figures for Tuberculosis (all forms) are not available for the years 1901-5.

† For the years preceding 1923, the institution Births and Deaths in a Registrar's District containing an Urban District and relating to the latter were assigned to the Urban District. The remaining institution deaths as well as births and deaths occurring in institutions situated in entirely rural Registrar's Districts were, with a few exceptions, referred to rural areas.

The exceptions were in the case of births and deaths relating to residents of Dublin Registration Area occurring in institutions situated in Bray No. 2 and Killiney Registrar's District, births and deaths relating to Cork county borough residents in Cork Rural No. 1 and 2, and births and deaths of Limerick county borough residents in Limerick Rural. The events in these cases were assigned to the area of residence.

The figures for the years 1901 to 1922, which are thus partially corrected for deaths in institutions and those for the years 1923 to 1930, which are fully corrected, were derived from information published in the Quarterly Returns and Annual Reports, respectively. The particulars given relate to the urban and rural areas as existing in the respective years.

‡ See note (\*) on page 24.

## PART III.

---

Abstracts.

**ABSTRACT I.**

**MARRIAGES, BIRTHS AND DEATHS** registered during the year 1930, in each Province, County, and County Borough, with the results arising from correction for Births and Deaths in Institutions

PROVINCES ADMINISTRATIVE COUNTIES, AND COUNTY BOROUGHES.	* Area in Statute Acres	Popula- tion Census, 1926	Total Number of Mar- riages Regis- tered	BIRTHS (INCLUDING ILLEGITIMATE)				ILLEGITIMATE BIRTHS				DEATHS				Excess of Births over Deaths as cor- rected
				Total Number Registered	Transferred from Area	Transferred to Area	Net Number	Total Number Registered	Transferred from Area	Transferred to Area	Net Number	Total Number Registered	Transferred from Area	Transferred to Area	Net Number	
<b>SAORSTAT EIREANN</b> ...	17,024,481	2,971,992	13,631	58,353	—	—	58,353	1,863	—	—	1,863	41,702	—	—	41,702	16,651
<b>PROVINCES</b>																
<b>I.—LEINSTER</b> ...	4,851,136	1,149,092	6,086	24,771	352	86	24,505	1,003	67	8	944	17,126	318	47	16,855	7,650
<b>II.—MUNSTER</b> ...	5,962,803	969,902	4,321	18,576	66	152	18,662	564	8	28	584	13,515	42	133	13,606	5,056
<b>III.—CONNAUGHT</b> ...	4,230,822	552,907	1,964	9,762	41	172	9,893	115	—	29	144	6,962	9	139	7,092	2,801
<b>IV.—ULSTER (part of)</b> ...	1,979,720	300,091	1,260	5,244	24	73	5,293	181	—	10	191	4,099	9	59	4,149	1,144

**PROVINCE OF LEINSTER.**

1. CARLOW ...	221,485	34,476	165	671	6	36	701	27	—	9	36	566	24	16	558	143
2. DUBLIN† ...	208,920	100,528	573	1,339	27	617	1,929	25	2	63	86	1,357	233	322	1,396	533
3. CITY OF DUBLIN† ...	18,781	405,126	2,981	11,701	1,389	62	10,374	527	210	4	321	6,839	844	177	6,172	4,202
4. KILDARE ...	418,644	58,028	223	1,036	13	114	1,137	37	2	14	49	699	11	78	766	371
5. KILKENNY ...	509,470	70,990	260	1,335	19	45	1,361	68	3	11	76	1,018	8	30	1,040	321
6. LAOIGHIS ...	424,892	51,540	154	891	12	47	926	29	2	8	35	715	24	33	724	202
7. LONGFORD ...	257,935	39,847	145	679	7	27	699	25	2	4	27	538	2	23	559	140
8. LOUTH ...	202,814	62,739	249	1,187	22	32	1,197	26	1	3	28	849	4	44	889	308
9. MEATH ...	577,816	62,969	285	1,065	7	91	1,149	37	—	7	44	788	5	59	842	307
10. OFFALY ...	493,637	52,592	212	1,004	17	41	1,028	31	4	12	39	697	7	50	740	288
11. WESTMEATH ...	435,604	56,818	240	1,025	20	54	1,059	33	—	15	48	844	35	30	839	220
12. WEXFORD ...	580,894	95,848	414	1,846	18	32	1,860	95	2	9	102	1,466	9	27	1,484	376
13. WICKLOW ...	500,244	57,591	235	992	20	113	1,085	43	4	14	53	750	18	114	846	239

PROVINCE OF MUNSTER.

14. CLARE ... ..	787,768	95,064	398	1,615	6	73	1,682	50	1	7	56	1,214	2	25	1,237	445
15. CORK ... ..	1,840,905	287,257	1,013	4,656	90	319	4,885	179	37	6	148	4,209	407	189	3,991	894
16. CORK CO. BORO' ... ..	2,685	78,490	714	2,203	323	74	1,954	13	2	33	44	1,172	190	383	1,365	589
17. KERRY ... ..	1,161,708	149,171	543	2,733	18	53	2,768	67	1	7	73	1,746	1	46	1,791	977
18. LIMERICK ... ..	661,573	100,895	358	1,920	51	147	2,016	98	28	8	78	1,458	181	99	1,376	640
19. LIMERICK CO. ... ..	2,386	39,448	326	1,227	166	35	1,096	7	3	19	23	543	92	186	637	459
BOROUGH																
20. TIPPERARY N.R. ... ..	493,255	59,645	279	1,112	18	76	1,170	27	1	9	35	831	12	50	869	301
21. TIPPERARY S.R. ... ..	558,034	81,370	301	1,538	56	38	1,520	60	4	9	65	1,131	29	32	1,134	386
22. WATERFORD ... ..	453,051	51,915	220	871	16	58	913	29	1	16	44	699	24	102	777	136
23. WATERFORD CO. ... ..	1,438	26,647	169	701	54	11	658	34	18	2	18	512	107	24	429	229
BOROUGH																

PROVINCE OF CONNAUGHT.

24. GALWAY ... ..	1,467,639	169,366	627	3,332	53	38	3,317	55	—	7	62	2,184	39	32	2,177	1,140
25. LEITRIM ... ..	376,774	55,907	211	922	5	18	935	13	—	2	15	735	2	48	781	154
26. MAYO ... ..	1,333,941	172,690	511	2,984	14	69	3,039	20	—	5	25	1,998	6	46	2,038	1,001
27. ROSCOMMON ... ..	608,540	83,556	351	1,338	7	69	1,400	14	—	11	25	1,084	10	54	1,128	272
28. SLIGO ... ..	443,928	71,388	264	1,186	13	29	1,202	13	—	4	17	961	26	33	968	234

PROVINCE OF ULSTER (Part of)

29. CAVAN ... ..	467,162	82,452	379	1,408	5	34	1,437	34	—	7	41	1,065	4	50	1,111	326
30. DONEGAL ... ..	1,193,573	152,508	614	2,689	13	20	2,696	102	—	2	104	2,092	4	16	2,104	592
31. MONAGHAN ... ..	318,985	65,131	267	1,147	8	21	1,160	45	—	1	46	942	29	21	934	226

\* Exclusive of the larger rivers, lakes and tideways.

† As constituted under the Local Government (Dublin) Act, 1930.

See appendix No. 1.



**ABSTRACT I.—(continued.)**  
**PROVINCE OF LEINSTER.—MARRIAGES, BIRTHS AND DEATHS, 1930.**

SUPERINTENDENT REGISTRARS' DISTRICTS, BY COUNTIES.

[Wherever the minus sign (—) is prefixed to the numbers, given in the column headed "Excess of Births over Deaths," it denotes that the births, instead of exceeding the deaths, were, in fact, less than the deaths to the extent stated.]

SUPERINTENDENT REGISTRARS' DISTRICTS.	Area* in Statute Acres	Population Census 1926	Total Number of Marriages Registered	BIRTHS (INCLUDING ILLEGITIMATE)				ILLEGITIMATE BIRTHS				DEATHS				Excess of Births over Deaths as corrected	
				Total Number Registered	Transferred from Area	Transferred to Area	Net Number	Total Number Registered	Transferred from Area	Transferred to Area	Net Number	Total Number Registered	Transferred from Area	Transferred to Area	Net Number		
<b>1. Carlow Co.</b>																	
No. 1. CARLOW ... ..	221,485	34,476	165	671	6	36	701	27	—	9	36	566	24	16	558	143	
<b>2. Dublin Co.†</b>																	
2. BALROTHERY ... ..	84,405	19,336	84	306	3	92	395	9	—	13	22	282	77	58	263	132	
3. DUBLIN (part of) ... ..	97,566	31,058	136	401	10	238	629	8	—	24	32	455	144	181	442	187	
4. RATHDOWN ... ..	26,949	50,134	353	632	16	289	905	8	2	26	32	620	73	144	691	214	
<b>3. City of Dublin.†</b>																	
X 5. DUBLIN (part of) ... ..	18,781	405,126	2,981	11,701	1,389	62	10,374	527	210	4	321	6,839	844	177	6,172	4,202	
<b>4. Kildare Co.</b>																	
6. ATHY ... ..	130,460	16,690	72	340	26	20	334	30	15	4	19	239	40	24	223	111	
7. CELBRIDGE ... ..	53,703	8,116	29	107	2	51	156	1	—	11	12	80	1	36	115	41	
8. NAAS ... ..	234,481	33,222	122	589	8	66	647	6	—	12	18	380	25	73	428	219	
<b>5. Kilkenny Co.</b>																	
9. CALLAN ... ..	62,169	7,370	25	132	—	12	144	2	—	3	5	75	—	33	108	36	
10. CASTLECOMBER ... ..	57,867	8,745	31	149	—	16	165	3	—	10	13	108	1	8	115	50	
11. KILKENNY ... ..	133,462	23,569	102	504	47	29	486	15	5	15	25	408	80	15	343	143	
12. THOMASTOWN ... ..	225,444	27,909	85	485	30	37	492	44	22	4	26	375	28	60	407	85	
13. URLINGFORD ... ..	30,528	3,397	17	65	1	10	74	4	—	3	7	52	—	15	67	7	
<b>6. Laoighis Co.</b>																	
14. ABBEYLEIX ... ..	200,641	22,109	67	366	15	22	373	1	—	13	14	302	19	25	308	65	
15. MOUNTMELLICK ... ..	224,251	29,341	87	525	18	46	553	28	14	7	21	413	36	39	416	137	

<b>7. Longford Co.</b>																
16. BALLYMAHON ... ..	69,834	7,796	29	114	—	14	128	3	—	7	10	107	—	12	119	9
17. GRANARD ... ..	84,678	13,355	38	213	1	19	231	3	—	4	7	141	—	39	180	51
18. LONGFORD ... ..	103,423	18,716	78	352	28	16	340	19	12	3	10	290	43	13	260	80
<b>8. Louth Co.</b>																
19. ARDEE ... ..	67,239	11,030	39	185	—	17	202	5	—	5	10	157	8	33	182	20
20. DROGHEDA ... ..	41,979	18,278	100	441	32	14	423	15	4	1	12	262	21	21	262	161
21. DUNDALK ... ..	93,596	33,431	110	561	7	18	572	6	2	2	6	430	7	22	445	127
<b>9. Meath Co.</b>																
22. DUNSHAUGHLIN ... ..	106,757	7,776	34	88	1	55	142	1	—	4	5	71	—	33	104	38
23. KELLS ... ..	103,420	13,108	43	239	—	24	263	3	—	7	10	131	—	31	162	101
24. NAVAN ... ..	182,153	22,708	85	355	2	39	392	3	—	10	13	324	58	26	292	100
25. OLDCASTLE ... ..	44,099	4,876	15	104	4	4	104	3	—	2	5	75	—	15	90	14
26. TRIM... ..	141,387	14,501	58	279	47	16	248	27	17	1	11	187	23	30	194	54
<b>10. Offaly Co.</b>																
27. BIRE ... ..	248,866	24,401	94	419	2	35	452	4	—	17	21	297	7	62	352	100
28. EDENDERRY ... ..	81,156	6,728	26	99	—	15	114	5	—	6	11	83	2	7	88	26
29. TULLAMORE ... ..	163,615	21,463	92	486	41	17	462	22	18	3	7	317	47	30	300	162
<b>11. Westmeath Co.</b>																
30. ATHLONE ... ..	98,984	19,004	124	317	9	23	331	3	—	7	10	227	2	31	256	75
31. DELVIN ... ..	110,986	10,342	40	163	4	28	187	1	—	11	12	137	1	33	169	18
32. MULLINGAR ... ..	225,634	27,472	76	545	35	31	541	29	13	10	26	480	33	17	414	127
<b>12. Wexford Co.</b>																
33. ENNISCORTHY ... ..	193,334	29,878	131	611	37	14	588	57	26	1	32	508	96	19	431	157
34. GOREY ... ..	130,103	14,358	50	250	5	16	261	6	—	7	13	194	—	28	222	39
35. NEW ROSS ... ..	124,397	20,141	103	372	7	16	381	14	1	10	23	289	6	50	333	48
36. WEXFORD... ..	133,010	31,471	130	613	12	29	630	18	—	16	34	475	26	49	498	132
<b>13. Wicklow Co.</b>																
37. BALTINGLASS ... ..	154,966	10,393	35	168	1	20	187	6	—	5	11	124	—	28	152	35
38. BATHDRUM ... ..	262,200	39,394	173	704	30	88	762	37	10	10	37	528	29	78	577	185
39. SHILLELAGH ... ..	83,078	7,804	25	120	—	16	136	—	—	5	5	98	1	20	117	19

\* See Note (\*) on page 31.

† See Note (†) on page 31.

**ABSTRACT I.—(continued).**  
**PROVINCE OF MUNSTER.—MARRIAGES, BIRTHS AND DEATHS, 1930.**  
 SUPERINTENDENT REGISTRARS' DISTRICTS, BY COUNTIES.

SUPERINTENDENT REGISTRARS' DISTRICTS.	Area* in Statute Acres	Popula- tion Census, 1926	Total Number of Mar- riages Regis- tered	BIRTHS (INCLUDING ILLEGITIMATE)				ILLEGITIMATE BIRTHS				DEATHS				Excess of Births over Deaths, as cor- rected
				Total Number Registered	Transferred from Area	Transferred to Area	Net Number	Total Number Registered	Transferred from Area	Transferred to Area	Net Number	Total Number Registered	Transferred from Area	Transferred to Area	Net Number	
No. 14. <b>Clare Co.</b>																
40. BALLYVAGHAN ... ..	71,629	3,495	11	40	—	4	44	—	—	1	1	26	—	8	34	10
41. COROFIN ... ..	61,881	4,109	15	58	—	4	62	1	—	2	3	40	—	14	54	8
42. ENNIS ... ..	113,324	18,732	74	347	7	20	360	3	—	8	11	377	134	11	254	106
43. ENNISTYMON ... ..	99,600	15,137	50	238	—	10	248	2	—	8	10	154	4	27	177	71
44. KILLADYSERT ... ..	62,615	7,415	31	112	1	4	115	—	—	1	1	71	—	24	95	20
45. KILRUSH ... ..	137,507	22,642	147	466	24	9	451	36	19	1	18	313	13	30	330	121
46. SCARRIFF ... ..	241,712	23,534	70	354	1	49	402	8	—	4	12	233	—	60	293	109
15. <b>Cork Co.</b>																
47. BANDON ... ..	101,482	15,233	46	309	43	12	278	5	—	3	8	175	5	52	222	56
48. BANTRY ... ..	107,277	11,322	49	181	—	13	194	1	—	4	5	121	2	14	133	61
49. CASTLETOWN ... ..	74,296	9,362	26	169	1	3	171	—	—	2	2	92	—	11	103	68
50. CLONAKILTY ... ..	80,994	15,695	52	245	12	19	252	9	7	2	4	234	25	23	232	20
51. CORK, part of ... ..	167,841	56,090	210	896	97	137	936	81	52	1	30	1,307	635	91	763	173
52. DUNMANWAY ... ..	103,920	11,377	22	185	2	17	200	1	—	—	1	129	2	24	151	49
53. FERMOY ... ..	196,733	26,785	100	434	5	19	448	19	2	2	19	351	16	44	379	69
54. KANTURK ... ..	185,659	21,421	103	408	12	35	431	7	2	10	15	236	1	58	293	138
55. KINSALE ... ..	80,129	12,659	38	138	3	21	156	1	—	2	3	132	1	42	173	—17
56. MACROOM ... ..	179,153	19,080	87	269	1	28	296	1	—	5	6	228	—	47	275	21
57. MALLOW ... ..	169,102	24,468	78	449	17	56	488	41	11	5	35	352	55	48	345	143
58. MIDDLETON ... ..	109,380	17,883	58	267	4	26	289	7	2	1	6	248	4	50	294	—5
59. MILLSTREET ... ..	74,939	9,585	18	133	1	13	145	—	—	1	1	127	2	11	136	9
60. SKIBBEREEN ... ..	115,371	20,056	57	328	2	22	348	1	—	4	5	235	6	20	249	99
61. SKULL ... ..	57,669	7,060	35	102	1	1	102	2	—	1	3	73	—	12	85	17
62. YOUGHAL ... ..	36,960	9,181	34	143	2	10	151	3	—	2	5	169	31	20	158	—7

<b>16. Cork Co Borough</b>																				
63. CORK, part of	2,685	78,490	714	2,203	323	74	1,954	13	2	33	44	1,172	190	383	1,365	589				
<b>17. Kerry Co.</b>																				
64. CAHERCIVEEN	198,101	18,224	52	268	1	13	280	1	—	4	5	193	—	22	215	65				
65. DINGLE	126,454	15,855	55	228	4	15	230	1	—	3	4	146	—	16	162	77				
66. KENMARE	198,416	11,432	28	202	—	3	205	1	—	—	1	118	1	12	129	76				
67. KILLARNEY	251,430	33,257	113	610	27	14	597	35	14	3	24	486	78	27	435	162				
68. LISTOWEL	165,500	29,552	137	640	7	18	651	11	—	7	18	333	1	33	365	286				
69. TRALEE	221,807	40,851	158	785	20	31	796	18	3	6	21	470	27	42	485	311				
<b>18. Limerick Co.</b>																				
70. CROOM	83,369	10,087	35	309	143	12	178	70	59	1	12	192	65	20	147	31				
71. KILMALLOCK	164,342	24,284	101	406	5	85	486	9	—	22	31	257	—	87	344	142				
72. LIMERICK, part of	142,323	25,417	69	477	22	78	533	15	14	16	17	472	179	60	353	180				
73. NEWCASTLE	143,840	23,884	101	449	5	47	491	3	—	8	11	347	88	37	296	195				
74. RATHEBLE	127,199	17,223	52	279	2	51	328	1	—	6	7	190	—	46	236	92				
<b>19. Limerick Co. Borough</b>																				
75. LIMERICK, part of	2,386	39,448	326	1,227	166	35	1,096	7	3	19	23	543	92	186	637	459				
<b>20. Tipperary N.R.</b>																				
76. BORBISOKANE	109,667	9,213	26	154	—	11	165	—	—	3	3	86	—	25	111	54				
77. NENAGH	183,392	20,792	98	386	15	21	392	4	—	4	8	288	6	35	317	75				
78. ROSCREA	57,541	7,586	33	135	2	16	149	2	—	7	9	130	30	14	114	35				
79. THURLES	142,655	22,054	122	437	21	48	464	21	11	5	15	327	33	33	327	137				
<b>21. Tipperary S.R.</b>																				
80. CARRICK-ON-SUIR	26,118	6,893	29	143	3	15	155	4	—	4	8	90	1	18	107	48				
81. CASHEL	222,782	26,000	84	473	44	37	466	46	30	3	19	421	82	25	364	102				
82. CLOGHEEN	117,415	12,348	47	223	5	23	241	3	—	7	10	137	—	33	170	71				
83. CLONMEL	47,305	13,777	50	247	26	17	238	3	1	7	9	216	71	29	174	64				
84. TIPPERARY	144,414	22,352	91	452	57	25	420	4	1	16	19	267	3	55	319	101				
<b>22. Waterford Co.</b>																				
85. DUNGARVAN	144,323	18,287	75	324	25	10	309	20	8	2	14	304	47	18	275	34				
86. KILMACTHOMAS	64,595	6,321	16	100	—	22	122	1	—	3	4	65	—	26	91	31				
87. LISMORE	97,178	10,802	66	178	9	14	183	3	—	4	7	141	2	26	165	18				
88. WATERFORD, part of	146,955	16,505	63	269	13	43	299	5	2	16	19	189	9	66	246	53				
<b>No. 23. Waterford Co. Borough</b>																				
89. WATERFORD, part of	1,438	26,647	169	701	54	11	658	34	18	2	18	512	107	24	429	229				

**ABSTRACT I.—(continued).**  
**PROVINCE OF CONNAUGHT.—MARRIAGES, BIRTHS AND DEATHS, 1930.**  
 SUPERINTENDENT REGISTRARS' DISTRICTS, BY COUNTIES.

SUPERINTENDENT REGISTRARS' DISTRICTS.	Area* in Statute Acres	Popula- tion Census, 1926	Total Number of Mar- riages Regis- tered	BIRTHS (INCLUDING ILLEGITIMATE)				ILLEGITIMATE BIRTHS				DEATHS				Excess of Births over Deaths as cor- rected
				Total Number Registered	Transferred from Area	Transferred to Area	Net Number	Total Number Registered	Transferred from Area	Transferred to Area	Net Number	Total Number Registered	Transferred from Area	Transferred to Area	Net Number	
<b>24. Galway Co.</b>																
90. BALLINASLOE ... ..	125,574	15,064	40	235	1	24	258	2	—	6	8	196	64	37	169	89
91. CLIFDEN ... ..	193,692	13,760	32	209	1	26	234	2	—	5	7	139	—	49	188	46
92. GALWAY ... ..	198,512	34,294	164	957	162	12	807	41	32	3	12	683	220	24	487	320
93. GLENAMADDY ... ..	82,958	11,639	19	228	—	2	230	—	—	1	1	139	—	17	156	74
94. GORT ... ..	106,321	10,750	47	175	—	14	189	3	—	6	9	113	—	29	142	47
95. LOUGHREA ... ..	198,917	19,257	52	322	2	38	358	2	—	7	9	255	61	53	247	111
96. MOUNTBELLEW ... ..	102,407	12,652	40	217	1	10	226	—	—	2	2	140	—	22	162	64
97. OUGHTERARD ... ..	173,438	14,494	64	278	1	13	290	3	—	4	7	145	—	26	171	119
98. PORTUMNA ... ..	77,262	8,356	48	155	4	4	155	1	—	1	2	76	—	20	96	59
99. TUAM ... ..	208,558	29,100	121	556	5	19	570	1	—	4	5	298	7	68	359	211
<b>25. Leitrim Co.</b>																
100. CARRICK-ON-SHANNON	63,587	10,422	46	186	4	7	189	3	—	3	6	144	13	21	152	37
101. MANORHAMILTON ... ..	177,423	21,791	76	337	10	13	340	10	4	2	8	317	25	15	307	33
102. MOHILL ... ..	135,764	23,694	89	399	1	8	406	—	—	1	1	274	—	48	322	84
<b>26. Mayo Co.</b>																
103. BALLINA ... ..	251,108	28,929	99	545	4	18	559	1	—	3	4	296	2	33	327	232
104. BALLINROBE ... ..	147,105	18,293	50	334	—	15	349	—	—	3	3	201	2	38	237	112
105. BELMULLET ... ..	179,761	13,720	47	269	2	10	277	1	—	1	2	123	—	12	135	142
106. CASTLEBAR ... ..	141,211	23,879	63	398	28	6	376	14	13	1	2	462	189	5	278	98
107. CLAREMORRIS ... ..	110,789	20,573	72	319	1	16	334	1	—	4	5	203	—	51	254	80

108. SWINFORD ... ..	156,063	36,994	97	582	4	21	599	1	—	5	6	403	7	57	453	146
109. WESTPORT ... ..	347,904	30,302	83	537	5	13	545	2	—	1	3	310	—	44	354	191
<b>27. Roscommon Co.</b>																
110. BOYLE ... ..	122,372	18,656	87	262	5	16	273	1	—	3	4	219	3	26	242	31
111. CASTLEREAGH ... ..	163,690	27,152	94	424	2	20	442	1	—	5	6	275	—	49	324	118
112. ROSCOMMON ... ..	322,478	37,748	170	652	11	44	685	12	4	7	15	590	59	31	562	123
<b>28. Sligo Co.</b>																
113. DROMORE WEST ... ..	97,543	10,834	34	142	1	5	146	1	—	1	2	103	—	20	123	23
114. SLIGO ... ..	220,516	44,698	180	794	20	26	800	12	2	4	14	681	71	26	636	164
115. TOBERCURRY ... ..	125,869	15,856	50	250	2	8	256	—	—	1	1	177	—	32	209	47

**PROVINCE OF ULSTER (Part of).—MARRIAGES, BIRTHS AND DEATHS, 1930.**

SUPERINTENDENT REGISTRARS' DISTRICTS, BY COUNTIES.

<b>29. Cavan Co.</b>																
116. BAILLEBOROUGH ... ..	113,901	21,473	109	325	1	32	356	5	—	8	13	210	—	51	261	95
117. BAWNBOY ... ..	102,420	12,232	49	200	—	12	212	1	—	3	4	146	—	31	177	35
118. CAVAN ... ..	250,841	48,747	221	883	32	18	869	28	10	6	24	709	67	31	673	196
<b>30. Donegal Co.</b>																
119. BALLYSHANNON ... ..	41,628	8,848	17	143	8	8	143	1	—	4	5	128	9	15	134	9
120. DONEGAL ... ..	160,441	16,552	63	263	5	10	268	5	—	6	11	243	13	19	249	19
121. DUNFANAGHY ... ..	126,123	14,252	65	265	4	4	265	8	—	2	10	159	—	21	180	85
122. GLENTIES ... ..	258,505	30,081	121	454	4	11	461	3	—	3	6	391	8	34	417	44
123. INISHOWEN ... ..	160,021	25,035	93	459	3	4	460	8	—	2	10	311	6	30	335	125
124. LETTERKENNY ... ..	160,377	18,909	91	366	—	12	378	19	—	5	24	276	56	17	237	141
125. MILLFORD ... ..	112,089	16,884	66	290	6	4	288	14	—	3	17	211	—	23	234	54
126. STRANORLAR ... ..	174,389	21,947	98	449	25	9	433	44	23	—	21	373	72	17	318	115
<b>31. Monaghan Co.</b>																
127. CARRICKMACROSS ... ..	65,680	13,740	79	200	3	24	221	3	1	11	13	153	—	28	181	40
128. CASTLEBLAYNEY ... ..	63,834	13,932	58	295	23	3	275	35	15	—	20	237	32	38	243	32
129. CLONES ... ..	64,288	12,352	51	212	2	10	220	3	1	3	5	160	—	26	186	34
130. MONAGHAN ... ..	123,183	25,107	79	440	6	10	444	4	2	6	8	392	85	17	324	120

\* See note (\*) on page 31.

## ABSTRACT II.—MARRIAGES registered

PROVINCES AND COUNTIES.	TOTAL MARRIAGES.	Catholic Marriages.	Marriages other than Catholic.							Total Marriages Registered in the Quarter ending the last day of			
			Total.	Protestant Episcopalian.	In Registered Pres- byterian Meeting Houses.	In Registered Buildings.	In the Registrar's Office.	Society of Friends.	Jews.	MARCH.	JUNE.	SEPTEMBER.	DECEMBER.
<b>SAORSTAT EIREANN</b> ...	13,631	12,670	961	667	131	66	83	3	11	3,964	3,077	3,489	3,101
<b>PROVINCES.</b>													
<b>LEINSTER</b> ...	6,086	5,549	537	378	31	44	70	3	11	1,363	1,365	1,828	1,530
<b>MUNSTER</b> ...	4,321	4,180	141	123	5	8	5	.	.	1,443	1,041	894	943
<b>CONNAUGHT</b> ...	1,964	1,913	51	46	.	3	2	.	.	724	434	459	347
<b>ULSTER</b> (part of) ...	1,260	1,028	232	120	95	11	6	.	.	434	237	308	281

## PROVINCE OF LEINSTER—

CARLOW ...	165	154	11	10	1	.	.	.	.	44	35	46	40
DUBLIN*	573	489	84	68	2	7	5	2	.	108	141	165	159
CITY OF DUBLIN*	2,981	2,644	337	207	22	34	62	1	11	602	671	990	718
KILDARE ...	223	210	13	12	1	.	.	.	.	61	48	54	60
KILKENNY ...	260	254	6	6	.	.	.	.	.	74	60	65	61
LAOIGHIS ...	154	138	16	13	.	1	2	.	.	42	36	46	30
LONGFORD ...	145	141	4	4	.	.	.	.	.	40	22	51	32
LOUTH ...	249	239	10	8	2	.	.	.	.	53	53	77	66
MEATH ...	235	230	5	5	.	.	.	.	.	58	64	46	67
OFFALY ...	212	200	12	10	1	1	.	.	.	47	42	60	63
WESTMIDBATH ...	240	236	4	4	.	.	.	.	.	65	72	43	60
WEXFORD ...	414	402	12	12	.	.	.	.	.	118	68	114	114
WICKLOW ...	235	212	23	19	2	1	1	.	.	51	53	71	60

## PROVINCE OF MUNSTER—

CLARE ...	398	396	2	2	.	.	.	.	.	128	67	97	106
CORK ...	1,013	958	55	52	1	1	1	.	.	370	231	194	218
CORK CO. BOROUGH ...	714	672	42	33	2	4	3	.	.	178	239	158	139
KERRY ...	543	534	9	9	.	.	.	.	.	226	131	79	107
LIMERICK ...	358	353	5	4	.	.	1	.	.	113	96	68	81
LIMERICK CO. BOROUGH ...	326	319	7	5	1	1	.	.	.	107	73	69	77
TIPPERARY, N.R. ...	279	269	10	9	.	1	.	.	.	102	55	62	60
TIPPERARY, S.R. ...	301	296	5	4	1	.	.	.	.	112	57	74	58
WATERFORD ...	220	218	2	2	.	.	.	.	.	62	51	53	54
WATERFORD CO. BOROUGH.	169	165	4	3	.	1	.	.	.	45	41	40	43

## PROVINCE OF CONNAUGHT—

GALWAY ...	627	621	6	6	.	.	.	.	.	236	119	156	116
LEITRIM ...	211	202	9	7	.	1	1	.	.	70	56	49	36
MAYO ...	511	496	15	13	.	1	1	.	.	193	128	115	75
ROSCOMMON ...	351	345	6	6	.	.	.	.	.	121	70	85	75
SLIGO ...	264	249	15	14	.	1	.	.	.	104	61	54	45

## PROVINCE OF ULSTER (part of)—

OAVAN ...	379	294	85	63	16	4	2	.	.	133	79	80	87
DONEGAL ...	614	514	100	43	50	5	2	.	.	212	118	157	127
MONAGHAN ...	267	220	47	14	29	2	2	.	.	89	40	71	67

\* See note † on page 31.

in the year ending 31st December, 1930.

MARRIAGES.								Signed the Marriage Register with Marks				PROVINCES AND COUNTIES.
Contracted between				Of		Of Persons not of full Age		Men.	Women.	Cases in which		
Bachelors and Spinners.	Bachelors and Widows.	Widowers and Spinners	Widowers and Widows.	Widowers.	Widows.	Men.	Women.			Men.	Women.	
12,440	280	751	160	911	440	260	1,010	262	145	43	321	<b>SAORSTAT EIREANN.</b>
5,502	164	338	82	420	246	174	567	80	55	16	103	<b>LEINSTER.</b>
3,957	74	245	45	290	119	49	244	56	41	6	85	<b>MUNSTER.</b>
1,825	27	96	16	112	43	25	110	62	28	12	66	<b>CONNUGHT.</b>
1,156	15	72	17	89	32	12	89	64	21	9	67	<b>ULSTER (part of).</b>

MARRIAGES in the Year 1930—in COUNTIES.

153	2	7	3	10	5	3	16	1	.	.	1	CARLOW.
526	13	30	4	34	17	9	48	2	.	.	2	DUBLIN.
2,702	80	147	52	199	132	116	301	25	31	4	48	CITY OF DUBLIN.
204	4	12	3	15	7	10	28	1	2	1	1	KILDARE.
281	10	17	2	19	12	4	18	1	1	2	3	KILKENNY.
134	7	12	1	13	8	2	13	5	2	2	2	LAGHENS.
198	6	7	1	11	10	1	8	4	2	1	4	LONGFORD.
229	6	13	1	14	7	2	14	4	3	2	3	LOUTH.
209	11	13	2	15	13	3	15	3	.	.	3	MEATH.
182	7	12	1	13	8	7	13	5	1	1	4	OFFALY.
207	10	20	3	23	13	5	24	5	3	1	6	WESTMEATH.
372	6	31	5	36	11	1	49	14	6	2	16	WEXFORD.
215	2	17	1	18	3	3	25	10	4	2	10	WICKLOW.

MARRIAGES in the Year 1930—in COUNTIES.

364	6	22	6	28	12	5	22	4	4	.	8	CLARE.
926	21	59	7	66	28	3	40	16	9	2	21	CORK.
658	9	40	7	47	16	9	27	2	6	8	8	CORK CO. BOROUGH.
508	1	27	7	34	8	3	22	6	4	2	6	KERRY.
332	5	18	3	21	8	5	28	5	3	.	8	LIMBRICK.
296	9	17	4	21	13	5	22	4	3	.	7	LIMBRICK CO. BOROUGH.
248	9	22	.	22	9	6	23	5	2	1	5	TIPPERARY, N.R.
273	5	19	4	23	9	3	30	4	2	.	6	TIPPERARY, S.R.
204	3	10	3	13	6	1	23	9	5	1	12	WATERFORD.
148	6	11	4	15	10	9	7	1	3	.	4	WATERFORD CO. BOROUGH.

MARRIAGES in the Year 1930—in COUNTIES.

579	12	33	3	36	15	9	36	34	18	8	36	GALWAY.
190	6	12	3	15	9	4	15	7	.	.	7	LEITRIM.
474	6	28	3	31	9	4	32	8	6	2	10	MAYO.
334	.	13	4	17	4	4	14	4	3	2	3	ROSCOMMON.
248	3	10	3	13	6	4	13	9	1	.	10	SLIGO.

MARRIAGES in the Year 1930—in COUNTIES.

352	3	18	6	24	9	6	34	12	1	1	11	CAVAN.
566	5	35	8	43	13	5	41	35	16	6	39	DONEGAL.
238	7	19	3	22	10	1	14	17	4	2	17	MONAGHAN.



ABSTRACT III.—BIRTHS and DEATHS at different Ages in the year 1930—by Provinces and Counties.

Provinces and Counties.	TOTAL		AGES AT DEATH																								
	BIRTHS	DEATHS	Under 1 Year.	1—	2—	3—	4—	Under 5 Years	5—	10—	15—	20—	25—	30—	35—	40—	45—	50—	55—	60—	65—	70—	75—	85—	95 & upwards		
				1—	2—	3—	4—	5—	10—	15—	20—	25—	30—	35—	40—	45—	50—	55—	60—	65—	70—	75—	85—	95 & upwards			
SAORSTAT EIREANN	Persons	58,353	41,702	3,965	879	895	299	201	5,739	730	514	853	989	939	1,009	1,056	1,174	1,533	2,182	2,534	3,491	4,035	5,586	6,745	2,359	234	
	Males	29,913	21,075	2,310	443	212	164	104	3,233	384	242	405	495	452	464	477	600	782	1,100	1,324	1,815	2,153	2,807	3,187	1,077	108	
	Females	28,440	20,627	1,655	436	183	135	97	2,506	346	272	448	494	487	545	579	574	751	1,082	1,210	1,676	1,882	2,779	3,558	1,282	126	
LEINSTER	Persons	24,505	16,855	1,974	469	177	118	95	2,833	310	196	381	400	411	413	434	519	710	965	1,135	1,476	1,602	2,012	2,316	688	54	
	Males	12,616	8,477	1,169	233	97	72	55	1,626	163	100	170	203	181	190	194	265	351	475	608	765	843	997	1,039	283	24	
	Females	11,889	8,378	805	236	80	46	40	1,207	147	96	211	197	230	223	240	254	359	490	527	711	759	1,015	1,277	405	30	
MUNSTER	Persons	18,662	13,606	1,213	240	155	109	70	1,767	281	186	266	333	314	338	374	403	501	717	839	1,140	1,357	1,794	2,131	784	81	
	Males	9,637	6,919	702	122	70	52	27	973	151	82	128	161	163	156	181	214	245	376	439	590	710	948	1,024	345	33	
	Females	9,025	6,687	511	118	65	57	43	794	130	104	138	172	151	182	193	189	256	341	400	550	647	846	1,107	439	48	
CONNAUGHT	Persons	9,893	7,092	496	110	58	45	25	734	89	85	126	168	135	161	148	147	187	323	336	505	624	1,116	1,512	625	71	
	Males	4,941	3,594	273	60	27	22	16	398	43	41	66	83	67	83	61	70	94	161	175	271	366	529	724	324	38	
	Females	4,952	3,498	223	50	31	23	9	336	46	44	60	85	68	78	87	77	93	162	161	234	258	587	788	301	33	
ULSTER (part of)	Persons	5,293	4,149	282	60	25	27	11	405	50	47	80	88	79	97	100	105	135	177	224	370	452	664	786	262	28	
	Males	2,719	2,085	166	28	18	17	6	236	27	19	41	48	41	35	41	51	62	88	102	189	234	333	400	125	13	
	Females	2,574	2,064	116	32	7	9	5	169	23	28	39	40	38	62	59	54	73	89	122	181	218	331	386	137	15	
LEINSTER,																											
CARLOW	Persons	701	558	59	10	3	5	4	81	6	5	10	10	14	9	14	17	27	29	52	58	70	104	39	3		
	Males	355	280	27	6	1	3	4	37	3	3	7	5	3	9	2	6	7	12	16	26	33	35	57	16	3	
	Females	346	278	32	4	2	2	4	44	3	2	3	5	7	8	10	15	13	26	25	35	47	23	47	23	3	
DUBLIN*	Persons	1,929	1,396	157	33	11	6	11	218	29	22	35	40	29	46	41	32	60	82	96	139	111	158	188	67	3	
	Males	1,028	659	90	13	9	3	4	119	16	12	18	25	7	20	14	17	25	43	48	65	57	70	80	22	1	
	Females	901	737	67	20	2	3	7	99	13	10	17	15	22	26	27	15	35	39	48	74	54	88	108	45	2	
CITY OF DUBLIN.*	Persons	10,374	6,172	1,002	277	111	58	37	1,485	132	70	175	177	151	168	182	231	305	389	409	505	541	529	593	124	6	
	Males	5,323	3,080	619	135	58	42	23	877	64	34	70	78	74	75	97	117	150	197	216	252	274	256	216	29	4	
	Females	5,051	3,092	383	142	53	16	14	608	68	36	105	99	77	93	85	114	155	192	193	253	267	273	377	95	2	
KILDARE	Persons	1,137	766	65	18	6	4	2	95	16	8	12	18	18	17	25	16	43	51	49	74	71	92	120	39	2	
	Males	610	399	29	10	4	2	1	46	7	5	5	11	11	9	15	8	26	23	24	46	38	47	56	21	1	
	Females	527	367	36	8	2	2	1	49	9	3	7	7	7	8	10	8	17	28	25	28	35	45	64	18	1	
KILKENNY	Persons	1,361	1,040	93	23	2	9	3	130	20	16	19	22	26	19	22	25	44	50	62	87	96	152	189	55	6	
	Males	702	527	55	11	1	4	3	74	10	8	9	12	12	7	8	13	24	22	26	47	56	82	90	25	2	
	Females	659	513	38	12	1	5	0	56	10	8	10	10	14	12	14	12	20	28	36	40	40	70	99	30	4	
LAOIGHIS	Persons	926	724	58	10	4	6	5	83	11	9	14	20	19	22	11	24	20	40	35	60	90	113	108	40	5	
	Males	511	355	37	2	3	2	4	48	7	6	6	10	10	15	5	10	10	20	19	35	47	55	63	17	2	
	Females	415	339	21	8	1	4	1	35	4	3	8	10	9	7	6	14	10	20	16	25	43	58	45	23	3	
LONGFORD	Persons	699	559	43	10	3	1	2	59	4	4	4	10	7	10	11	15	41	44	46	73	88	102	30	1		
	Males	356	263	25	6	1	1	1	32	3	1	2	3	3	4	3	5	21	29	19	33	35	46	16	1		
	Females	343	296	18	4	2	1	2	27	1	3	2	7	4	6	8	8	10	20	15	27	34	53	56	14	1	

LOUTH	Persons	1,197	889	71	12	7	2	7	99	20	7	14	18	27	25	23	37	28	51	59	78	84	128	152	34	5	
	Males	586	449	45	7	4	2	6	64	14	2	5	10	11	14	7	23	13	27	27	40	40	56	74	21	1	
	Females	611	440	26	5	3	.	1	35	6	5	9	8	16	11	16	14	15	24	32	38	44	72	78	13	4	
MEATH	Persons	1,149	842	72	13	4	5	3	97	14	6	20	15	21	15	22	20	21	43	63	78	106	115	135	50	1	
	Males	582	436	40	5	1	2	2	50	8	3	10	10	8	9	8	11	7	22	33	45	68	56	62	26	.	
	Females	567	406	32	8	3	3	1	47	6	3	10	5	13	6	14	9	14	21	30	33	38	59	73	24	1	
OFFALY	Persons	1,028	740	69	6	6	5	5	91	12	5	23	8	13	13	12	22	34	37	49	71	75	114	121	35	5	
	Males	551	393	41	4	2	4	3	54	5	2	14	5	4	4	6	9	14	19	30	41	46	75	46	16	3	
	Females	477	347	28	2	4	1	2	37	7	3	9	3	9	9	6	13	20	18	19	30	29	39	75	19	2	
WEST-MEATH.	Persons	1,059	839	76	13	6	5	6	106	10	12	16	10	19	20	21	22	43	36	59	72	88	117	128	59	1	
	Males	530	437	42	9	3	1	4	59	5	7	9	4	8	5	12	14	26	15	32	42	40	62	75	21	1	
	Females	529	402	34	4	3	4	2	47	5	5	7	6	11	15	9	8	17	21	27	30	48	55	53	38	.	
WEXFORD	Persons	1,860	1,484	140	30	11	5	10	196	22	16	26	36	41	28	31	35	46	75	109	137	136	228	239	74	9	
	Males	938	751	80	17	7	3	5	112	13	7	10	21	19	12	8	21	24	35	61	69	75	112	116	32	4	
	Females	922	733	60	13	4	2	5	84	9	9	16	15	22	16	23	14	22	40	48	68	61	116	123	42	5	
WICKLOW	Persons	1,085	846	69	14	3	7	.	93	14	16	13	16	30	16	24	30	34	43	72	77	74	108	137	42	7	
	Males	544	418	39	8	3	4	.	54	8	10	5	9	11	7	9	13	20	19	47	38	31	56	58	21	2	
	Females	541	428	30	6	.	3	.	39	6	6	8	7	19	9	15	17	14	24	25	39	43	52	79	21	5	
<b>MUNSTER.</b>																											
CLARE	Persons	1,682	1,237	88	11	9	8	6	122	29	16	20	41	26	28	34	37	34	61	66	85	95	165	279	90	9	
	Males	873	638	43	4	5	3	1	56	20	5	6	19	13	11	14	16	18	36	29	44	54	98	148	47	4	
	Females	809	599	45	7	4	5	5	66	9	11	14	22	13	17	20	21	16	25	37	41	41	67	131	43	5	
CORK CO.	Persons	4,885	3,991	289	67	33	19	26	434	68	68	77	94	94	97	130	112	137	195	238	378	429	520	654	244	22	
	Males	2,464	2,108	175	35	17	9	12	248	37	38	44	45	48	49	67	61	58	111	136	192	255	289	331	96	11	
	Females	2,421	1,883	114	32	16	10	14	186	31	38	33	49	46	48	63	51	79	84	102	186	174	231	323	148	11	
CORK CO. BOROUGH.	Persons	1,954	1,365	152	65	34	34	13	298	45	24	28	38	28	40	43	57	66	81	100	112	125	144	168	26	2	
	Males	1,017	651	90	33	18	18	6	165	23	9	13	18	14	18	24	28	32	38	49	55	53	65	38	8	1	
	Females	937	714	62	32	16	16	7	133	22	15	15	20	14	22	19	29	34	43	51	57	72	79	70	18	1	
KERRY	Persons	2,768	1,791	131	21	21	11	5	189	24	22	33	44	49	42	49	52	55	87	91	137	179	280	299	140	19	
	Males	1,464	898	74	8	10	4	1	97	10	9	16	25	29	18	25	24	24	48	43	80	103	141	136	63	7	
	Females	1,304	893	57	13	11	7	4	92	14	13	17	19	20	24	24	28	31	39	48	57	76	139	163	77	12	
LIMBRICK CO.	Persons	2,016	1,376	146	12	9	9	8	184	31	17	30	31	42	25	26	29	39	73	68	116	141	167	239	107	11	
	Males	1,034	694	84	8	4	5	2	103	20	8	12	11	17	12	11	20	22	39	38	58	66	86	116	51	4	
	Females	982	682	62	4	5	4	6	81	11	9	18	20	25	13	15	9	17	34	30	58	75	81	123	56	7	
LIMBRICK CO. BOROUGH.	Persons	1,096	637	125	27	5	10	2	169	12	6	18	16	21	15	23	28	30	40	51	47	42	67	36	15	1	
	Males	560	313	72	12	3	6	1	94	7	2	5	10	12	6	9	18	16	16	21	16	33	17	4	1		
	Females	536	324	53	15	2	4	1	75	5	4	13	6	9	9	14	10	14	24	25	26	26	34	19	11		
TIPPERARY, N.R.	Persons	1,170	869	51	8	6	6	1	72	20	10	14	12	13	26	17	23	38	45	60	69	112	130	157	46	5	
	Males	597	441	27	5	3	3	.	38	10	7	6	4	7	12	7	15	18	26	25	30	55	73	85	21	2	
	Females	573	428	24	3	3	3	1	34	10	3	8	8	6	14	10	8	20	19	35	39	57	57	72	25	3	
TIPPERARY, S.R.	Persons	1,520	1,134	112	12	7	6	3	140	22	12	28	26	14	31	30	26	41	60	92	99	112	160	176	57	8	
	Males	810	567	64	8	4	2	1	79	10	5	15	14	7	16	10	13	21	27	53	60	51	81	74	30	1	
	Females	710	567	48	4	3	4	2	61	12	7	13	12	7	15	20	13	20	33	39	39	61	79	102	27	7	

ABSTRACT III.—Continued—BIRTHS and DEATHS at different Ages in the year 1930.

Provinces and Counties.	TOTAL BIRTHS.	TOTAL DEATHS.	AGES AT DEATH																								
			Under 1 Year.	1—	2—	3—	4—	Under 5 Years	5—	10—	15—	20—	25—	30—	35—	40—	45—	50—	55—	60—	65—	70—	75—	85—	95 & up-wards		
WATER-FORD CO.	Persons	913	777	59	7	8	4	5	83	25	6	5	11	16	17	17	22	37	43	46	65	86	115	127	52	4	
	Males	482	404	40	4	4	1	2	51	10	5	3	4	10	9	9	13	25	19	24	35	38	64	61	22	2	
	Females	431	373	19	3	4	3	3	32	15	1	2	7	6	8	8	9	12	24	22	30	48	51	66	30	2	
WATERFORD CO. BOROUGH	Persons	658	429	60	10	3	2	1	76	5	5	13	20	11	17	5	17	24	32	27	32	36	46	56	7	.	
	Males	336	205	33	5	2	1	1	42	4	2	8	11	6	5	6	11	16	16	15	19	18	18	18	3	.	
	Females	322	224	27	5	1	1	.	34	1	3	5	9	5	12	11	13	16	11	17	17	17	28	38	4	.	
<b>CONNAUGHT.</b>																											
GALWAY	Persons	3,317	2,177	189	42	24	19	12	286	33	29	46	56	46	52	59	46	71	75	85	131	166	316	458	196	26	
	Males	1,678	1,107	106	20	12	9	8	155	18	16	20	25	18	28	25	23	36	36	43	72	109	152	212	104	15	
	Females	1,639	1,070	83	22	12	10	4	131	15	13	26	31	28	24	34	23	35	39	42	59	57	164	246	92	11	
LEITRIM	Persons	935	781	34	12	5	6	1	58	8	6	5	21	9	12	20	17	21	41	50	82	89	138	141	56	4	
	Males	428	403	20	5	2	4	1	29	5	3	5	12	4	5	7	6	12	18	23	39	53	70	76	34	2	
	Females	507	378	14	7	3	2	.	29	3	3	3	9	5	7	13	11	9	23	27	43	36	68	65	22	2	
MAYO	Persons	3,039	2,038	133	22	16	11	8	210	33	28	44	43	41	55	37	41	54	110	85	118	165	303	461	189	21	
	Males	1,550	1,025	79	16	8	6	4	113	15	9	24	26	24	30	16	17	22	56	45	67	94	140	220	95	12	
	Females	1,489	1,013	74	6	8	5	4	97	18	19	20	17	17	25	21	24	32	54	40	51	71	163	241	94	9	
ROSCOMMON.	Persons	1,400	1,128	61	18	7	5	2	93	3	10	11	26	13	27	15	18	21	56	67	98	103	186	247	119	15	
	Males	667	563	33	11	2	3	2	51	1	6	6	9	6	14	6	9	12	29	35	50	60	80	117	65	7	
	Females	733	565	28	7	5	2	.	42	2	4	5	17	7	13	9	9	9	27	32	48	43	106	130	54	8	
SLIGO	Persons	1,202	968	59	16	6	4	2	87	12	12	17	22	26	15	17	25	20	41	49	76	101	173	205	65	5	
	Males	618	496	35	8	3	2	2	50	4	7	11	11	15	6	7	15	12	22	29	43	50	87	99	26	2	
	Females	584	472	24	8	3	2	.	37	8	5	6	11	11	9	10	10	8	19	20	33	51	86	106	39	3	
<b>ULSTER (part of).</b>																											
OAVAN	Persons	1,437	1,111	52	8	5	8	3	76	16	11	19	22	18	22	21	27	50	46	52	101	138	165	233	86	8	
	Males	738	535	27	4	4	1	1	40	9	6	11	14	9	7	11	14	23	21	20	48	74	75	115	35	3	
	Females	699	576	25	8	1	.	2	36	7	5	8	8	9	15	10	13	27	25	32	53	64	90	118	51	5	
DONEGAL	Persons	2,696	2,104	174	35	12	15	5	241	26	24	46	51	46	56	49	56	59	91	105	157	202	342	405	130	18	
	Males	1,388	1,073	104	16	7	9	3	139	14	8	23	28	23	19	20	26	29	50	47	83	112	172	208	63	9	
	Females	1,308	1,031	70	19	5	6	2	102	12	16	23	23	23	37	29	30	30	41	58	74	90	170	197	67	.	
MONAGHAN	Persons	1,160	934	56	17	8	4	3	88	8	12	15	15	15	19	30	22	26	40	67	112	112	157	148	46	2	
	Males	593	477	35	12	7	1	2	57	4	5	7	6	9	9	10	11	10	17	35	58	48	86	77	27	1	
	Females	567	457	21	5	1	3	1	31	4	7	8	9	6	10	20	11	16	23	32	54	64	71	71	19	1	

**ABSTRACT IV.**

---

**Causes of Death.**

International List Nos.	Causes of Death.		All Ages.	Under 1 Mth.	1—2 Mths.	2—3 Mths.	3—6 Mths.	6—12 Mths.	Total Under 1 year.	AGE			
										1—	2—	3—	4—
	TOTAL DEATHS (All Causes).	M. 21,075 F. 20,627	920	290	231	436	433	2,310	443	212	164	104	
			642	102	161	302	358	1,655	436	183	135	97	
	I. EPIDEMIC, ENDEMIC, and INFECTIOUS DISEASES.	M. 2,904 F. 2,880	13	16	19	67	93	208	123	74	61	47	
1a	Enteric Fever	M. 42 F. 25	.	.	.	.	.	.	.	.	.	.	
1b	Paratyphoid Fever	M. 2 F. 1	.	.	.	.	.	.	.	.	.	.	
2	Typhus	M. 3 F. 1	.	.	.	.	.	.	.	.	.	.	
5	Malaria	M. 5 F. 1	.	.	.	.	.	.	.	.	.	.	
7	Measles	M. 83 F. 75	1	1	.	1	14	16	36	11	7	4	
8	Scarlet Fever...	M. 22 F. 19	.	.	.	.	1	1	2	5	1	4	
9	Whooping-cough	M. 170 F. 182	3	9	15	40	38	105	32	19	5	5	
10	Diphtheria	M. 183 F. 203	5	10	9	22	38	84	52	18	14	7	
11	Influenza—	M. 100 F. 65	.	.	.	1	2	3	.	1	.	.	
	a. With Pulmonary Complications specified.	M. 191 F. 258	1	.	.	3	3	4	2	3	2	1	
	b. Without Pulmonary Complications specified.	M. 1 F. 1	1	1	.	1	3	6	1	1	1	1	
16	Dysentery	M. 1 F. 1	.	.	.	.	.	.	.	.	.	.	
19	Spirochaetosis ictero-haemorrhagica.	M. 1 F. 17	.	.	.	.	1	1	1	.	.	.	
21	Erysipelas	M. 20 F. 3	.	1	1	.	.	2	.	.	1	.	
22	Acute Poliomyelitis	M. 5 F. 21	.	.	.	.	1	1	1	1	.	.	
23	Encephalitis Lethargica	M. 26 F. 5	.	.	.	.	1	1	1	1	.	.	
24	Meningococcal Meningitis	M. 6 F. 6	.	.	.	.	1	1	1	1	.	1	
25	Other Endemic and Epidemic Diseases.	M. 7 F. 1	.	.	.	.	2	2	3	2	.	.	
27	Anthrax	M. 1 F. 1	.	.	.	.	.	.	.	.	.	.	
29	Tetanus	M. 21 F. 4	1	.	.	.	.	1	2	.	2	.	
30	Mycoses	M. 1 F. 1	.	.	.	.	.	.	.	1	.	.	
31	Tuberculosis of Respiratory System.	M. 1,464 F. 1,500	1	1	.	2	5	8	4	3	2	3	
32-7	Tuberculosis other than Respiratory.	M. 458 F. 403	2	2	2	17	25	48	22	14	14	14	
32	Tuberculosis of the Meninges and Central Nervous System generally.	M. 128 F. 123	.	.	1	2	6	9	20	19	13	6	
33	Tuberculosis of the Intestines and Peritoneum.	M. 92 F. 102	.	1	.	4	3	8	6	3	5	4	
34	Tuberculosis of the Vertebral Column	M. 31 F. 30	.	1	.	1	1	3	.	1	.	1	
35	Tuberculosis of the Joints	M. 35 F. 18	.	.	.	.	.	.	1	.	.	.	
36	Tuberculosis of Other organs—	M. 10 F. 4	.	.	.	.	.	.	.	.	.	.	
	a. Tuberculosis of the Skin and Subcutaneous Cellular Tissue.	M. 15 F. 7	.	.	.	.	.	.	.	.	.	.	
	b. Tuberculosis of the Bones (Vertebral Column excepted).	M. 7 F. 7	.	.	.	.	.	.	.	.	.	.	
	c. Tuberculosis of the Lymphatic System (Mesenteric and Retroperitoneal Glands excepted).	M. 7 F. 10	1	.	.	.	.	1	1	.	.	.	

NOTE.—No deaths occurred from the following diseases, shown in the International List:—  
 3. Relapsing fever. 12. Miliary fever. 15. Cholera Nostras. 20. Leprosy.  
 4. Mediterranean fever. 13. Mumps. 17. Plague. 26. Glanders.  
 6. Small-pox. 14. Asiatic cholera. 18. Yellow fever. 28. Rabies.

at different Periods of Life in the Year 1930.

DEATH.

5—	10—	15—	20—	25—	30—	35—	40—	45—	50—	55—	60—	65—	70—	75—	85—	95 & upwards	International List Nos.
384 346	242 272	405 448	495 494	452 487	464 545	477 579	600 574	752 781	1,100 1,082	1,324 1,210	1,815 1,676	2,153 1,882	2,807 2,779	3,187 3,558	1,077 1,282	108 126	
163 182	105 145	212 293	296 291	255 272	241 219	174 176	165 131	167 139	156 127	130 93	111 98	101 100	71 90	40 45	4 8	· 2	
1	3	6	5	4	7	1	2	3	4	3	·	2	1	·	·	·	1a
·	4	3	3	6	3	1	·	1	2	·	·	1	1	·	·	·	1b
·	·	1	·	·	·	·	1	·	·	·	·	·	·	·	·	·	2
·	·	·	1	·	·	·	·	·	·	·	1	·	·	·	·	·	5
·	·	·	·	·	·	·	·	·	·	·	·	·	·	·	·	·	7
6	2	1	·	·	·	·	·	·	·	·	·	1	·	·	·	·	8
11	2	1	·	·	·	2	·	·	·	·	·	·	·	·	·	·	9
5	1	2	·	2	·	·	·	·	·	·	·	·	·	·	·	·	10
4	1	1	·	·	·	·	·	·	·	·	·	·	·	·	·	·	11a
4	·	·	·	·	·	·	·	·	·	·	·	·	·	·	·	·	11b
7	4	4	3	5	3	6	4	5	13	11	29	33	31	22	1	·	16
·	·	·	8	1	2	7	3	7	12	9	47	55	56	18	7	·	19
·	·	·	·	·	·	·	·	1	·	·	·	·	·	·	·	·	21
·	·	·	·	·	·	·	·	·	·	·	·	·	·	·	1	·	22
·	1	2	1	2	1	1	1	1	1	1	·	3	2	·	4	·	23
1	1	·	·	·	·	·	·	·	·	·	·	5	·	·	·	·	24
1	1	·	·	·	·	·	·	·	·	·	·	·	·	·	·	·	25
3	2	3	2	1	3	2	1	2	2	1	1	·	·	·	·	·	27
4	3	1	3	5	2	1	3	1	1	1	·	·	·	·	·	·	29
1	1	·	·	·	·	·	·	·	·	·	·	·	·	·	·	·	30
1	1	·	·	·	·	·	·	·	·	·	·	·	·	·	·	·	31
14	18	130	226	197	191	135	132	130	97	79	52	30	8	5	·	·	32-7
13	61	229	224	226	182	135	102	106	85	52	28	19	12	7	·	·	32
47	39	52	48	36	27	19	13	14	22	13	5	4	5	2	·	·	33
36	41	43	45	27	26	18	19	15	14	17	10	5	7	1	1	·	34
20	12	19	15	7	5	4	1	1	1	1	·	·	·	·	·	·	35
22	20	20	15	1	2	1	1	1	1	3	·	·	·	·	·	·	36a
9	16	9	7	5	5	3	3	1	3	2	2	·	1	·	·	·	36b
7	6	7	12	12	12	7	4	6	4	4	3	1	·	·	·	·	36c
2	1	1	4	1	4	1	2	2	4	2	2	2	1	·	·	·	
1	1	1	3	2	2	2	1	3	3	4	2	2	·	·	·	·	
1	1	9	8	5	2	2	2	2	3	2	·	·	·	1	·	·	
·	3	2	3	·	3	1	2	·	1	1	1	·	1	·	·	·	
·	·	·	1	3	2	1	1	·	·	·	1	1	1	·	·	·	
·	·	·	·	·	1	·	·	·	·	·	·	·	·	·	1	·	
1	·	4	1	1	1	3	·	1	1	·	·	1	1	·	·	·	
1	1	·	1	·	·	1	1	·	·	·	·	·	2	·	·	·	
·	·	1	2	·	·	·	·	·	·	2	·	·	·	·	·	·	
1	·	2	3	·	·	·	1	·	1	·	·	·	1	·	·	·	

## ABSTRACT IV.—continued.—CAUSES OF DEATHS

International List Nos.	Causes of Death.	AGES AT												
		All Ages.	Under 1 Mth.	1—2 Mths.	2—3 Mths.	3—6 Mths.	6—12 Mths.	Total Under 1 year.	1—	2—	3—	4—	Total Under 5 years	
	I. EPIDEMIC, etc., DISEASES— continued.													
	Tuberculosis of Other organs— continued—													
	d. Tuberculosis of the Genito-Urinary System.	M. 22 F. 13	.	.	.	.	.	.	.	.	.	.	.	.
	e. Tuberculosis of Or- gans other than above.	M. 5 F. 1	.	.	.	.	.	.	.	.	.	.	.	.
37	Disseminated Tubercu- losis.	M. 113 F. 95	1	.	2	6	10	19	7	4	3	3	36	
38	Syphilis ...	M. 11 F. 9	2	3	1	.	.	6	7	5	2	1	22	
40a	Gonococcal Infection (Op- thalmia excepted).	M. 2 F. 1	1	1	.	.	1	3	2	1	.	.	6	
41	Purulent Infection, Sep- ticæmia. ...	M. 92 F. 65	3	.	1	2	3	9	.	2	1	.	12	
	II. GENERAL DISEASES NOT INCLUDED ABOVE.	M. 2,296 F. 2,223	1	1	1	4	6	13	6	4	6	.	39	
43	Carcinoma ...	M. 959 F. 950	2	.	1	1	1	5	4	3	4	4	20	
to	Sarcoma ...	M. 88 F. 48	.	.	.	1	.	1	2	.	.	.	3	
49	Cancer, Malignant Dis- ease (not otherwise defined).	M. 689 F. 595	.	.	.	.	.	.	1	.	.	1	2	
50	Tumours, non-malignant (not Cerebral, Ovarian or Uterine).	M. 28 F. 28	.	.	.	.	.	.	.	.	1	.	1	
51	Rheumatic Fever ...	M. 56 F. 61	.	.	.	.	1	1	.	.	.	.	1	
52	Chronic Rheumatism, Osteo-Arthritis, Gout.	M. 99 F. 171	.	.	.	.	.	.	.	.	2	.	3	
53	Scurvy ...	M. 48 F. 2	.	.	.	.	1	1	.	.	.	.	1	
56	Rickets ...	M. 12 F. 9	.	.	.	1	3	4	2	1	2	.	9	
57	Diabetes ...	M. 128 F. 107	.	.	1	1	.	2	2	1	1	1	7	
58a	Pernicious Anaemia ...	M. 99 F. 99	.	.	.	.	.	.	.	.	.	.	2	
58b	Other Anaemias and Chlorosis	M. 33 F. 38	.	.	.	.	1	1	1	1	1	.	1	
59	Diseases of the Pituitary Gland.	M. 1 F. 4	.	.	.	.	.	.	.	2	.	.	4	
60a	Exophthalmic Goitre ...	M. 4 F. 35	.	.	.	.	.	.	.	.	.	.	2	
60b	Other Diseases of the Thyroid Gland.	M. 3 F. 17	.	.	.	.	.	.	.	.	.	.	2	
61a	Tetany ...	M. 5 F. 2	.	1	.	1	.	2	1	1	1	.	5	
62	Diseases of Thymus ...	M. 1 F. 2	.	.	.	1	.	1	.	.	.	.	1	
63	Diseases of the Adrenals	M. 12 F. 16	.	.	.	.	.	.	.	.	.	.	2	
64	Diseases of the Spleen	M. 4 F. 3	.	.	.	.	.	.	.	.	.	.	2	
65a	Leukaemia ...	M. 21 F. 10	.	.	.	.	.	.	.	.	.	.	2	
65b	Lymphadenoma (Hodg- kin's Disease).	M. 22 F. 9	.	.	.	.	.	.	.	.	.	.	2	
66	Alcoholism (acute or chronic).	M. 4 F. 5	.	.	.	.	.	.	.	.	.	.	2	
67a	Chronic Poisoning by Mineral Substances, Lead.	M. 2 F. .	.	.	.	.	.	.	.	.	.	.	2	
69	Other General Diseases	M. 24 F. 18	1	.	1	.	.	2	.	.	.	2	2	
	III. DISEASES OF THE NERVOUS SYSTEM AND SENSE ORGANS.	M. 1,847 F. 2,054	83	32	25	63	45	248	44	15	13	7	327	
70a	Cerebral Abscess ...	M. 9 F. 6	51	20	19	44	48	182	53	18	12	8	273	

NOTE.—No deaths occurred from the following diseases, shown in the International List:—

39. Soft chancre.

40b. Gonorrhoeal or Purulent Ophthalmia.

42. Other Infectious Diseases.

54. Pellagra.

55. Beri-beri.

61b. Other diseases of the parathyroid

gland.

68. Chronic poisoning by organic substances.







at different Periods of Life in the Year 1930.

DEATH.

5—	10—	15—	20—	25—	30—	35—	40—	45—	50—	55—	60—	65—	70—	75—	85—	95 & up-wards	International List Nos.
.	.	2	2	2	.	.	1	.	.	.	.	1	.	1	.	.	70b
23	15	13	13	6	5	1	3	1	2	1	1	.	.	1	.	.	71
24	19	18	5	8	3	.	.	2	2	3	.	.	.	3	.	.	72
.	.	.	.	1	1	1	1	2	7	9	13	12	9	.	.	.	73
.	1	1	1	1	1	3	3	4	5	6	6	8	3	.	.	.	74
.	.	.	2	2	2	5	5	12	16	34	57	95	141	137	119	19	74
1	.	2	1	1	9	10	17	33	33	57	95	121	137	196	7	29	74b
1	.	2	1	1	1	2	4	4	7	9	4	10	6	10	7	2	75a
.	.	.	1	1	2	4	4	7	6	6	6	7	14	11	18	5	75a
.	.	.	.	.	.	.	.	.	.	.	.	.	.	.	.	.	75b
1	1	1	1	1	3	3	5	5	17	20	33	33	42	40	5	5	75b
1	1	3	2	4	4	6	6	6	6	17	18	29	28	27	6	6	75b
.	.	.	1	1	1	1	7	7	18	16	36	34	38	36	8	8	76
.	.	.	.	2	2	2	2	1	2	2	1	.	.	.	.	.	77
.	.	2	1	3	3	5	7	7	14	8	17	11	4	1	.	.	77
.	.	.	5	5	3	3	3	3	17	16	10	7	2	2	1	.	78
.	5	4	12	2	2	7	7	8	6	6	11	6	6	5	.	.	78
1	2	3	10	9	4	13	6	5	6	4	5	2	4	1	.	.	79
3	.	.	.	.	.	.	.	.	.	.	.	.	.	.	.	.	80
2	1	.	.	.	.	.	.	.	.	.	.	.	.	.	.	.	80
1	2	.	.	.	.	.	.	.	.	.	.	.	.	.	.	.	81
.	.	3	.	.	.	.	.	.	.	.	.	.	.	.	.	.	82
.	.	1	1	1	.	.	2	.	1	1	3	2	2	2	.	.	82
.	.	.	.	.	.	.	.	.	.	.	.	.	.	.	.	.	83
.	.	.	.	.	.	.	.	.	.	.	.	.	.	.	1	.	83
2	2	2	1	.	.	.	1	.	1	1	.	1	3	2	.	.	84a
3	2	1	.	.	.	.	.	.	1	1	1	.	.	.	.	.	84a
1	3	1	1	3	1	2	3	2	2	2	2	4	1	1	.	.	84b
.	.	.	1	1	1	2	2	1	1	1	1	1	1	1	.	.	84c
.	.	.	.	.	.	.	.	.	.	.	.	.	.	.	.	.	84d
.	.	.	.	.	.	.	.	.	.	.	.	.	.	.	.	.	84d
.	.	.	.	.	.	.	.	.	.	.	.	.	.	.	.	.	84e
2	1	.	.	1	2	1	1	.	5	2	3	3	3	3	4	1	84e
.	.	.	.	.	.	.	.	.	.	.	.	.	.	.	.	.	85
2	2	1	.	.	1	.	1	.	1	1	.	.	1	.	.	.	85
.	2	1	.	.	1	.	1	.	1	1	1	.	.	.	.	.	86
10	9	32	18	29	37	52	83	117	185	286	450	552	635	572	72	6	87
10	10	26	41	30	56	78	72	131	236	273	429	512	612	579	100	3	87
.	.	1	1	.	1	1	2	.	2	.	3	1	1	1	1	.	88
1	3	1	1	1	1	7	4	2	1	4	4	1	1	.	.	.	88
5	3	8	3	4	6	14	9	5	2	1	6	2	2	1	.	.	89
4	.	.	.	.	2	.	2	12	10	14	25	21	10	5	1	.	89
.	.	.	1	.	.	.	.	2	5	7	3	4	10	5	1	.	90a
1	3	13	6	6	15	11	18	18	39	63	81	106	112	107	9	1	90a
1	4	4	17	8	15	18	18	29	46	64	92	108	102	116	9	.	90b
.	.	.	.	.	.	.	.	.	.	.	.	.	.	.	.	.	90b
1	3	9	8	2	1	.	1	1	6	6	5	11	5	6	1	.	90c
4	3	13	15	17	30	31	53	75	112	184	301	377	449	396	53	5	90c
3	.	.	.	9	.	41	38	81	160	185	298	365	453	409	81	3	91a
.	.	.	1	.	.	.	.	2	3	3	2	3	3	2	.	.	91a
.	.	.	.	.	.	.	.	.	.	.	.	.	.	.	.	.	91b
.	.	.	.	.	.	.	.	4	9	9	21	37	35	40	7	.	91b
.	.	.	.	.	.	.	1	13	13	6	17	14	30	57	8	.	91c
.	.	.	.	1	1	.	.	.	.	.	.	.	.	1	.	.	91c
.	.	.	.	.	.	.	.	.	.	.	.	.	.	.	.	.	92
.	.	.	3	2	.	1	3	2	1	2	1	1	2	.	.	.	92
.	.	.	.	.	1	.	.	1	1	2	1	2	1	.	.	.	93
.	.	.	.	.	.	.	.	3	.	1	3	2	1	.	.	.	93
.	.	.	.	.	1	.	.	.	.	.	.	.	.	.	.	.	94
.	.	.	.	.	1	.	.	1	.	.	.	.	.	.	.	.	94
.	.	.	.	.	.	.	.	.	1	.	.	.	1	1	.	.	95
.	.	.	.	.	.	.	.	1	1	.	.	1	2	1	.	.	95
.	.	.	.	.	.	.	.	1	.	.	2	3	3	1	.	.	96

## ABSTRACT IV.—continued.—CAUSES OF DEATHS

International List Nos.	Causes of Death.	AGES AT											
		All Ages.	Under 1 Month	1—2 Mths.	2—3 Mths.	3—6 Mths.	6—12 Mths.	Total Under 1 year.	1—	2—	3—	4—	Total Under 5 years.
	V. DISEASES OF THE RESPIRATORY SYSTEM.	3,018 2,705	43 33	51 31	40 32	92 76	168 124	394 296	167 145	65 46	48 28	16 11	690 526
97	Diseases of the Nasal Passae.	M. 8 F. 1	1 1	.	.	.	.	1 1	.	.	.	.	1 1
98a	Croup ...	M. 8 F. 14	1 2	1 2	.	1 2	1 2	3 8	.	1 3	.	.	1 13
98b	Other Diseases of the Larynx.	M. 11 F. 9	.	.	1 1	1 1	3 3	.	.	.	1 1	1 1	3 5
99a	Bronchitis, Acute ...	M. 228 F. 248	10 7	6 5	2 4	10 5	11 11	39 26	3 8	4 4	4 1	.	50 39
99b	Bronchitis, Chronic ...	M. 225 F. 231	.	.	.	.	.	.	.	.	.	.	1
99c.d.	Bronchitis (not otherwise defined).	M. 753 F. 843	9 5	12 7	7 11	19 25	34 26	81 74	25 25	12 11	7 2	3	128 112
100	Broncho-Pneumonia ...	M. 560 F. 489	16 9	19 11	23 13	32 34	81 59	171 126	95 71	34 17	16 12	7 5	323 231
101a	Lobar Pneumonia ...	M. 168 F. 102	1 1	1 1	1 1	5 4	8 7	16 7	5 4	1 1	.	.	22 12
101b	Pneumonia (not otherwise defined).	M. 668 F. 455	5 7	12 4	6 2	21 4	27 21	71 38	36 33	12 9	14 12	4 4	137 96
102a	Empyema ...	M. 10 F. 4	.	.	.	.	.	.	1	.	.	.	1
102b	Other Pleurisy ...	M. 64 F. 37	.	.	.	.	1	1	.	.	.	.	1
103	Congestion and Haemorrhagic Infarct of the Lung.	M. 95 F. 119	.	1	1	.	4	4	9	2	1	1	13 10
104	Gangrene of the Lung ...	M. 6 F. 1	.	.	.	.	.	.	.	.	.	1	1
105	Asthma ...	M. 154 F. 109	.	.	.	.	.	.	.	.	.	.	.
106	Pulmonary Emphysema ...	M. 4 F. 2	.	.	.	.	.	.	.	.	1	.	1
107	Other Diseases of the Respiratory System (Tuberculosis excepted)	M. 56 F. 41	.	.	.	.	1	3	4	1	.	1	2 5
	VI. DISEASES OF THE DIGESTIVE SYSTEM.	1,366 1,046	44 20	51 41	72 31	109 68	72 61	348 221	56 41	22 15	12 14	16 16	454 307
108a	Diseases of Teeth and Gums.	M. 7 F. 4	.	.	.	.	1	1	.	.	.	.	1
108b	Diseases of the Buccal Cavity and its Annexa.	M. 6 F. 7	.	.	1	.	.	1	1	.	.	.	2 4
109	Diseases of Pharynx and Tonsils (including Adenoid Vegetations).	M. 33 F. 18	.	1	.	1	1	3	3	2	1	1	11 6
110	Diseases of the Oesophagus.	M. 5 F. 4	.	.	.	.	.	.	.	.	.	.	.
111a	Ulcer of the Stomach	M. 147 F. 99	.	.	.	.	.	.	.	.	.	.	.
111b	Ulcer of the Duodenum	M. 67 F. 22	.	.	.	.	.	.	.	.	.	.	.
112a	Inflammation of Stomach	M. 157 F. 157	4 2	7 6	10 3	16 12	11 6	48 29	8 3	4 4	.	2	62 42
112b	Other Diseases of the Stomach (Cancer excepted).	M. 68 F. 45	.	1 1	.	4 1	2	5 7	1 1	1	1	1	9 8
113-114	Diarrhoea and Enteritis	M. 394 F. 316	35 12	39 34	56 26	76 51	48 43	254 166	39 33	10 7	5 4	3 7	311 217
116	Diseases due to Intestinal Parasites.	M. 3 F. 82	.	.	.	.	.	.	1	.	1	.	2
117	Appendicitis ...	M. 123 F. 82	.	.	.	.	.	.	1	3	.	1	5
118a	Hernia ...	M. 59 F. 43	1	.	1	2	2	6	.	1	3	4	8 7
118b	Intestinal Obstruction ...	M. 114 F. 78	2 1	3	1	6	9	21	1	1	2	2	27 14
119	Other Diseases of the Intestine.	M. 46 F. 34	1 3	.	.	4	.	5	1	.	.	1	8 3
120	Acute Yellow Atrophy of the Liver.	M. 2 F. 4	.	.	.	.	.	3	.	.	.	.	.
122	Cirrhosis of the Liver	M. 48 F. 14	.	.	.	.	.	.	.	.	.	.	.
123	Biliary Calculi ...	M. 7 F. 21	.	.	.	.	.	.	.	.	.	.	.
124	Other Diseases of the Liver.	M. 60 F. 68	1	.	3	1	1	6	1	.	2	.	8 1

NOTE.—No deaths occurred from the following diseases shown in the International List:—  
115. Ankylostomiasis, 121. Hydatid tumour of liver.

at different Periods of Life in the Year 1930.

DEATH

5—	10—	15—	20—	25—	30—	35—	40—	45—	50—	55—	60—	65—	70—	75—	85—	95 & upwards	International List Nos.	
52	19	24	36	45	41	69	93	109	162	212	290	329	422	357	65	3		
39	27	28	26	24	47	38	58	91	132	181	285	332	421	364	83	3		
.	1	.	3	.	.	.	.	.	2	.	.	1	.	.	.	.	97	
.	.	.	.	.	.	.	.	.	.	.	.	.	.	.	.	.	98a	
1	.	.	.	.	.	.	.	.	.	.	.	.	.	.	.	.	98b	
5	1	.	.	.	.	.	.	.	.	.	.	.	.	.	.	.	99a	
2	1	.	.	.	.	.	.	.	.	.	.	.	.	.	.	.	99b	
4	1	1	3	3	4	5	6	6	12	15	26	29	37	31	7	1	99c	
1	1	.	.	.	2	3	4	4	6	6	23	28	39	45	13	6	100	
.	.	.	.	.	1	5	5	4	12	11	33	32	51	62	10	1	101a	
3	.	6	2	2	8	3	15	20	33	57	67	93	161	143	22	2	101b	
5	4	.	7	2	4	4	10	23	33	55	100	121	183	141	38	1	102a	
17	4	4	4	8	3	6	11	13	17	18	25	30	38	30	9	.	102b	
12	5	7	6	3	3	8	10	11	18	27	35	35	39	34	7	.	103	
2	1	4	2	4	3	8	13	8	19	15	15	20	12	18	2	.	104	
.	4	8	1	1	4	3	5	5	10	7	13	9	11	9	.	.	105	
17	9	8	13	16	11	30	28	36	48	50	82	63	68	42	9	1	106	
16	9	8	8	8	15	16	16	15	31	24	46	57	53	31	6	.	107	
.	.	.	.	.	1	1	1	1	.	.	2	1	1	1	.	.	108a	
1	.	.	2	3	2	4	5	3	5	7	9	11	6	4	.	.	108b	
2	.	3	3	.	3	3	3	3	2	5	2	4	3	3	1	.	109	
.	2	.	2	1	1	1	1	3	3	7	9	15	10	15	8	.	110	
1	1	.	.	2	2	1	3	3	8	8	17	14	19	24	5	.	111a	
.	.	.	.	.	.	.	.	.	.	1	2	2	.	.	.	.	111b	
.	.	1	1	2	5	6	7	14	12	11	20	21	30	22	2	.	112a	
.	.	1	1	5	1	.	.	7	10	13	15	15	16	10	3	.	112b	
.	1	.	2	6	3	1	3	3	1	1	6	.	2	1	.	.	113	
.	1	1	.	2	2	1	.	.	5	6	5	4	10	4	.	.	114	
.	1	1	.	2	2	1	.	.	3	3	4	7	6	6	.	.	115	
36	18	26	35	27	30	37	42	59	94	98	124	118	89	67	12	.	116	
33	22	13	16	18	26	25	24	52	71	87	88	82	93	73	16	.	117	
.	.	1	.	.	.	1	1	.	1	2	.	1	.	.	.	.	118	
.	.	.	.	.	.	1	1	1	1	1	1	1	1	1	.	.	119	
1	.	2	2	3	.	1	2	1	.	.	1	4	1	.	.	.	120	
4	2	1	3	.	.	.	.	.	.	.	1	1	.	.	.	.	121	
.	1	1	1	.	1	5	11	18	23	23	23	13	8	6	.	.	122	
.	1	1	1	1	3	7	5	10	12	16	14	7	11	6	.	.	123	
.	.	1	4	4	3	3	3	7	12	9	10	3	4	4	.	.	124	
3	1	2	1	3	1	1	1	2	2	5	7	19	18	14	2	.	125	
3	2	2	1	2	2	4	4	4	6	13	16	16	27	14	5	.	126	
1	.	1	1	1	3	2	2	1	4	4	7	13	7	6	2	.	127	
.	.	.	.	.	.	1	1	2	4	10	1	3	3	6	1	.	128	
6	1	.	6	.	3	2	1	4	8	12	10	10	13	7	.	.	129	
5	4	1	2	1	2	4	1	9	11	13	8	16	11	10	1	.	130	
.	.	.	.	.	.	.	.	.	.	.	.	.	.	.	.	.	.	131
1	7	13	15	7	12	4	10	7	4	8	7	9	2	.	.	.	132	
13	11	4	4	5	5	3	3	8	2	2	6	2	2	10	1	.	133	
14	1	1	1	1	1	1	1	2	5	3	11	12	2	8	3	.	134	
2	.	1	4	1	1	1	1	2	2	4	12	4	7	7	3	.	135	
.	3	2	4	1	1	4	4	6	10	5	9	8	14	9	3	.	136	
4	1	1	1	3	1	2	2	1	2	7	6	11	12	10	3	.	137	
1	.	.	.	3	1	.	.	1	1	4	4	7	4	6	1	.	138	
.	.	.	.	1	.	.	.	2	.	7	5	4	1	2	.	.	139	
.	1	1	1	.	.	1	1	.	.	1	10	6	6	5	.	.	140	
.	.	.	.	.	2	.	1	.	.	2	2	1	1	4	.	.	141	
.	.	.	.	.	.	.	.	.	1	1	1	1	1	1	.	.	142	
.	1	1	.	2	1	1	1	2	1	7	5	2	1	4	1	.	143	
2	.	1	.	.	3	3	2	6	9	9	8	8	9	6	1	.	144	

International List Nos.	Causes of Death	AGES AT DEATH											
		All Ages.	Under 1 Month	1—2 Mths.	2—3 Mths.	3—6 Mths.	6—12 Mths.	Total Under 1 year.	1—	2—	3—	4—	Total Under 5 years
<b>VI.—DISEASES OF THE DIGESTIVE SYSTEM—Continued.</b>													
125	Diseases of the Pancreas	M. 9	.	.	.	.	.	.	.	.	.	.	.
		F. 10	.	.	.	.	.	.	.	.	.	.	.
126	Peritonitis of Unstated Origin.	M. 19	.	.	.	.	.	.	1	.	.	2	3
		F. 16	.	.	.	.	.	.	.	.	.	2	2
127	Other Diseases of the Digestive System.	M. 1	.	.	.	.	.	.	.	.	.	.	.
		F. 1	.	.	.	.	.	.	.	.	.	.	.
<b>VII. NON-VENEREAL DISEASES OF THE GENITO-URINARY SYSTEM AND ITS ANNEXA.</b>													
128	Acute Nephritis (including unspecified under 10 years of age).	M. 109	.	.	.	5	5	10	3	2	2	2	19
		F. 119	2	3	2	2	2	11	6	4	.	1	22
129	Chronic Nephritis (including unspecified over 10 years of age).	M. 592	.	.	.	.	.	.	.	.	.	.	.
		F. 500	.	.	.	.	.	.	.	.	.	.	.
131	Other Diseases of the Kidneys and their Annexa (Diseases of the Kidneys in Pregnancy excluded).	M. 49	.	.	.	.	1	1	.	.	.	.	1
		F. 42	.	.	.	.	.	.	1	.	.	.	1
132	Calculi of the Urinary Passages.	M. 5	.	.	.	.	.	.	.	.	.	.	.
		F. 5	.	.	.	.	.	.	.	.	.	.	.
133a	Cystitis	M. 79	.	.	.	.	.	.	.	.	.	.	.
		F. 19	.	.	.	.	.	.	.	.	.	.	.
133b	Other Diseases of the Bladder.	M. 19	.	.	.	.	.	.	.	.	.	.	.
		F. 3	.	.	.	.	.	.	.	.	.	.	.
134a	Stricture of the Urethra	M. 7	.	.	.	.	.	.	.	.	.	.	.
		F. 7	.	.	.	.	.	.	.	.	.	.	.
134b	Other Diseases of the Urethra.	M. 5	.	.	.	.	.	.	.	.	.	.	.
		F. 5	.	.	.	.	.	.	.	.	.	.	.
135	Diseases of the Prostate	M. 149	.	.	.	.	.	.	.	.	.	.	.
136	Non-Veneral Diseases of the Male Genital Organs	M. 2	.	.	.	.	1	1	.	.	.	.	1
137	Cysts and other non-malignant Tumours of the Ovary	M. 31	.	.	.	.	.	.	.	.	.	.	.
		F. 9	.	.	.	.	.	.	.	1	.	.	1
139	Non-malignant Tumours of the Uterus	M. 17	.	.	.	.	.	.	.	.	.	.	.
		F. 4	.	.	.	.	.	.	.	.	.	.	.
141	Non-Puerperal Haemorrhage	M. 4	.	.	.	.	.	.	.	.	.	.	.
		F. 3	.	.	.	.	.	.	.	.	.	.	.
142	Other Diseases of the Female Genital Organs	M. 3	.	.	.	.	.	.	.	.	.	.	.
		F. 5	.	.	.	.	.	.	.	.	.	.	.
142	Non-Puerperal Disease of the Breast	M. 5	.	.	.	.	.	.	.	.	.	.	.
		F. 5	.	.	.	.	.	.	.	.	.	.	.
<b>VIII. THE PUERPERAL STATE</b>													
143	Accidents of Pregnancy—	M. 278	.	.	.	.	.	.	.	.	.	.	.
		F. 278	.	.	.	.	.	.	.	.	.	.	.
	a. Abortion	M. 5	.	.	.	.	.	.	.	.	.	.	.
		F. 5	.	.	.	.	.	.	.	.	.	.	.
	b. Ectopic Gestation	M. 5	.	.	.	.	.	.	.	.	.	.	.
		F. 5	.	.	.	.	.	.	.	.	.	.	.
	c. Other Accidents	M. 7	.	.	.	.	.	.	.	.	.	.	.
		F. 7	.	.	.	.	.	.	.	.	.	.	.
144	Puerperal Haemorrhage	M. 68	.	.	.	.	.	.	.	.	.	.	.
		F. 68	.	.	.	.	.	.	.	.	.	.	.
145	Other Accidents of Childbirth	M. 39	.	.	.	.	.	.	.	.	.	.	.
		F. 39	.	.	.	.	.	.	.	.	.	.	.
146	Puerperal Sepsis	M. 81	.	.	.	.	.	.	.	.	.	.	.
		F. 81	.	.	.	.	.	.	.	.	.	.	.
147	Phlegmasia Alba Dolens; Puerperal Embolism, and Sudden Death in the Puerperium	M. 18	.	.	.	.	.	.	.	.	.	.	.
		F. 18	.	.	.	.	.	.	.	.	.	.	.
148	Puerperal Albuminuria and Convulsions	M. 54	.	.	.	.	.	.	.	.	.	.	.
		F. 54	.	.	.	.	.	.	.	.	.	.	.
149	Childbirth not assignable elsewhere	M. 1	.	.	.	.	.	.	.	.	.	.	.
		F. 1	.	.	.	.	.	.	.	.	.	.	.

NOTE.—No deaths occurred from the following diseases, shown in the International List:—  
130. Chyluria. 150. Puerperal diseases of the Breast.



## ABSTRACT IV.—continued—CAUSES OF DEATHS

International List Nos.	Causes of Death.	AGES AT												
		All Ages.	Under 1 Month	1—2 Mths.	2—3 Mths.	3—6 Mths.	6—12 Mths.	Total Under 1 year.	1—	2—	3—	4—	Total Under 5 years.	
	I. DISEASES OF THE SKIN AND CELLULAR TISSUE.													
	I. DISEASES OF THE SKIN AND CELLULAR TISSUE. { M. 116 6 1 2 1 . 10 3 1 . . 14													
	I. DISEASES OF THE SKIN AND CELLULAR TISSUE. { F. 92 . 1 1 1 1 4 2 1 1 . 8													
151	Gangrene ... { M. 63 . . . . . 1 . . . 1													
	Gangrene ... { F. 50 . . . . . . . . . . .													
152	Furuncle ... { M. 8 . . . 1 . . . 1 . . . 1													
	Furuncle ... { F. 2 . . . . . . . . . . .													
153	Cellulitis, Acute Abscess { M. 22 1 . . . 1 2 1 1 . 4													
	Cellulitis, Acute Abscess { F. 16 . 1 . . . . 2 1 . 1 . 4													
154	Other Diseases of the Skin and its Annexa. { M. 23 5 1 1 . . 7 1 . . 8													
	Other Diseases of the Skin and its Annexa. { F. 24 . . 1 1 1 . 2 1 1 . 4													
	X. DISEASES OF THE BONES AND ORGANS OF LOCOMOTION.													
	X. DISEASES OF THE BONES AND ORGANS OF LOCOMOTION. { M. 62 . . . . . . . 2 . . 2 2 6													
	X. DISEASES OF THE BONES AND ORGANS OF LOCOMOTION. { F. 29 1 . . . . . 1 1 1 1 1 6													
155	Diseases of the Bones (Tuberculosis and Rickets excepted). { M. 50 . . . . . . . 2 . . 2 2 6													
	Diseases of the Bones (Tuberculosis and Rickets excepted). { F. 24 1 . . . . . 1 1 1 1 1 6													
156	Diseases of the Joints (Tuberculosis and Rheumatism excepted). { M. 10 . . . . . . . . . . .													
	Diseases of the Joints (Tuberculosis and Rheumatism excepted). { F. 4 . . . . . . . . . . .													
158	Other Diseases of the Organs of Locomotion. { M. 2 . . . . . . . . . . .													
	Other Diseases of the Organs of Locomotion. { F. 1 . . . . . . . . . . .													
	XI. MALFORMATIONS.													
159	Congenital Malformations (Stillbirths excepted). { M. 118 59 15 6 13 9 102 6 2 3 . 113													
	Congenital Malformations (Stillbirths excepted). { F. 108 62 7 3 8 10 90 10 1 1 1 103													
	XII. DISEASES OF EARLY INFANCY.													
	XII. DISEASES OF EARLY INFANCY. { M. 967 665 121 66 80 35 967 . . . . . 967													
	XII. DISEASES OF EARLY INFANCY. { F. 677 447 74 56 69 30 676 1 . . . . . 677													
160	Congenital Debility, Icterus and Sclerema. { M. 597 321 108 57 77 34 597 . . . . . 597													
	Congenital Debility, Icterus and Sclerema. { F. 407 208 59 45 66 29 407 . . . . . 407													
161a	Premature Birth ... { M. 285 261 12 8 3 1 285 . . . . . 285													
	Premature Birth ... { F. 210 184 14 9 3 . 210 . . . . . 210													
161b	Injury at Birth ... { M. 52 31 . 1 . . . 32 . . . . . 32													
	Injury at Birth ... { F. 17 15 . . . . . 1 16 . . . . . 17													
162a	Atelectasis ... { M. 30 30 . . . . . . 30 . . . . . 30													
	Atelectasis ... { F. 20 20 . . . . . . 20 . . . . . 20													
162b	Other Diseases Peculiar to Early Infancy. ... { M. 9 9 . . . . . . 9 . . . . . 9													
	Other Diseases Peculiar to Early Infancy. ... { F. 11 8 1 2 . . . . . 11 . . . . . 11													
163	Lack of Care ... { M. 14 13 1 . . . . . 14 . . . . . 14													
	Lack of Care ... { F. 12 12 . . . . . . 12 . . . . . 12													
	XIII. OLD AGE.													
164	Senility ... { M. 3,220 . . . . . . . . . . .													
	Senility ... { F. 3,898 . . . . . . . . . . .													

NOTE.—No deaths occurred from the following causes, shown in the International List:—  
157. Amputations.

at different Periods of Life in the Year 1930.

DEATH.																	
5—	10—	15—	20—	25—	30—	35—	40—	45—	50—	55—	60—	65—	70—	75—	85—	95 & upwards	International
1	3	5	1 1	.	3	2 1	1 2	6 1	4 5	6 8	10 7	11 13	21 17	22 22	9 4	.	
.	1	.	.	.	.	1	.	3	1	.	8	9	16	15	8	.	15
.	.	.	.	.	1	1	1	1	2	3	5	8	11	11	2	2	15
1	2	5	.	.	.	.	1	.	3	.	1	.	3	1	1	.	15
.	.	.	1 1	.	.	.	.	1	1	2	2	3	1	1	1	1	15
.	.	.	.	.	2	.	.	2	2	3	1	1	5	4	.	.	15
11 6	11 1	7 1	.	1	1	4	1 1	5	2 5	2 1	6 2	.	2 1	3 1	.	.	
8 6	11 1	7 1	1	1	.	4	1	4	2	.	4	.	1	1	.	.	15
3	.	.	.	.	1	.	.	.	4	1	2	2	1	2	2	.	15
.	.	.	.	.	.	.	1	1	.	.	1	.	.	.	.	.	15
3 1	2	1	2	1	.	.	.	.	.	.	.	.	.	.	.	.	1
.	.	.	.	.	.	.	.	.	.	.	.	.	.	.	.	.	.
.	.	.	.	.	.	.	.	.	.	.	.	.	.	.	.	.	.
.	.	.	.	.	.	.	.	.	.	.	.	.	.	.	.	.	.
.	.	.	.	.	.	.	.	.	.	.	.	.	.	.	.	.	.
.	.	.	.	.	.	.	.	.	.	.	.	.	.	.	.	.	.
.	.	.	.	.	.	.	.	.	.	.	.	.	.	.	.	.	.
.	.	.	.	.	.	.	.	.	.	.	.	.	.	.	.	.	.
.	.	.	.	.	.	.	.	.	.	.	.	.	.	.	.	.	.
.	.	.	.	.	.	.	.	.	.	.	.	.	.	.	.	.	.
.	.	.	.	.	.	.	.	.	.	.	.	.	.	.	.	.	.
.	.	.	.	.	.	.	.	.	.	.	.	57 56	742 809	1,507 1,952	817 965	97 116	.



## ABSTRACT IV.—continued.—CAUSES OF DEATHS

International List Nos.	Causes of Death.	AGES AT											
		All Ages.	Under 1 Month	1—2 Mths.	2—3 Mths.	3—6 Mths.	6—12 Mths.	Total Under 1 year.	1—	2—	3—	4—	Total Under 5 years.
	XIV. EXTERNAL CAUSES	591	4	1		2		7	17	20	13	11	68
		268	6		1	1	2	10	17	12	11	4	54
165-174	Suicide ...	67											
177	Other Acute Accidental Poisonings ...	16											
179	Burns (Conflagration excepted) and Scalds.	3							1				1
180	Accidental Mechanical Suffocation.	2							1				1
181	Accidental Absorption of Irrespirable or Poisonous Gas.	77							12	14	9	7	42
182	Accidental Drowning ...	84						2	11	11	10	4	38
183	Accidental Injury by Firearms.	7	2			1		3		1			4
184	Cutting and Piercing Instruments.	4	1		1	1		3					3
185	Accidental Injury by Fall	3											
186	Accidental Injuries in Mines or Quarries.	2											
187	Accidental Injuries by Machinery.	11											
188a	Accidental Injury by Vehicles, (Motors, Railways), etc.	45							1				1
188b	Accidental Injury by other Forms of crushing.	19							2				2
189	Injury by Animals (poisoning excepted).	5											
190	Wounds of War	11											
192	Hunger or Thirst	143							1	1	1	3	6
193	Excessive Cold ...	44							2	1	1		4
194	Excessive Heat	12											
195	Lightning ...	14							1				1
196	Electricity (Lightning excepted).	1											
197-200	Homicide: Infanticide	3											
201	Fracture (Cause not specified).	1				1		1					1
202	Other External Violence	1											
203	Violence (cause unknown).	5											
		1							1				1
		6	1					1					1
	XV. ILL-DEFINED CAUSES.	401	2					2	15	6	1	1	25
		416	4			1	1	6	20	8	3	1	38
204	Sudden Death ...	28											
205a	Heart Failure (1-70) ...	29											
205b	Ill-defined Causes	235										1	1
205c	Cause unstated	198											
		125							15	6	1		22
		175					1	1	20	8	3	1	33
		13	2					2					2
		14	4			1		5					5

NOTE.—No deaths occurred from the following causes, shown in the International List:—

175. Food Poison. 176. Poisoning by venomous animals. 178. Conflagration. 191. Execution of civilians by belligerent armies

at different Periods of Life in the Year 1930.

DEATH.

5--	10--	15--	20--	25--	30--	35--	40--	45--	50--	55--	60--	65--	70--	75--	85--	95 & upwards
39	13	35	38	28	39	29	36	43	50	29	38	46	31	20	9	.
21	11	8	9	5	4	8	9	14	12	10	19	14	27	32	11	.
.	.	1	5	3	7	6	5	9	10	5	6	9	.	1	.	.
.	.	.	2	1	1	1	3	3	2	2	1	1	.	1	.	.
.	.	.	.	1	.	.	1	.	1	.	.	.	.	.	.	.
6	1	1	3	1	1	.	2	.	3	2	2	2	6	3	3	.
10	2	3	1	.	3	.	1	3	3	2	1	4	7	4	1	.
1	.	1	.	.	.	.	1	.	.	.	.	.	1	.	.	.
.	.	.	.	.	.	.	1	.	.	.	1	.	.	1	.	.
.	.	.	.	.	.	.	1	.	.	.	.	.	1	.	.	.
3	1	16	10	6	9	6	6	3	14	9	4	7	7	3	.	.
1	1	2	4	1	.	2	1	3	4	.	6	1	.	2	.	.
.	.	1	1	1	.	.	1	4	.	.	1	1	.	.	.	.
.	2	.	.	.	.	.	.	.	.	.	2	.	.	.	.	.
1	.	.	.	5	4	2	2	6	3	2	4	5	2	3	1	.
1	.	2	2	.	1	2	2	2	1	2	2	.	3	3	1	.
.	.	.	.	.	.	.	1	1	1	.	.	.	.	.	.	.
.	.	.	.	.	1	.	3	1	1	.	2	1	.	1	.	.
.	.	1	1	.	.	.	.	.	.	.	.	.	.	.	.	.
24	9	3	9	9	11	10	11	11	8	6	8	10	5	2	1	.
7	4	2	2	1	.	2	1	2	1	4	6	2	2	3	1	.
1	.	1	1	.	.	.	.	3	1	.	2	1	.	.	.	.
1	1	.	.	.	.	.	.	.	2	.	.	.	.	.	1	.
.	.	.	.	.	1	.	1	.	1	.	1	4	1	.	.	.
.	.	.	.	.	.	.	.	.	.	.	.	.	.	.	.	.
.	.	.	.	.	1	.	.	.	.	.	.	.	.	.	.	.
.	.	.	.	.	.	.	.	.	.	.	.	.	.	.	.	.
1	.	.	.	1	.	.	.	.	.	.	.	.	.	.	.	.
.	1	1	1	.	1	1	1	.	2	1	1	1	1	1	.	.
1	1	2	.	.	.	.	.	.	2	2	2	4	5	5	3	.
1	1	2	.	1	.	1	.	.	1	.	2	4	12	17	7	.
.	.	.	.	2	.	.	.	1	2	.	1	2	2	2	.	.
.	1	3	2	.	.	.	.	3	.	.	1	.	1	1	.	.
1	.	1	.	.	.	.	.	.	.	.	.	1	.	1	1	.
3	2	4	3	8	4	4	8	13	32	42	86	150	9	4	.	.
1	3	6	5	4	9	9	13	17	28	39	95	137	4	3	1	.
.	.	1	1	.	.	.	1	2	3	5	6	8	.	.	.	.
.	1	1	1	7	1	1	1	1	2	6	6	9	.	.	.	.
.	.	1	1	.	4	6	5	8	8	27	60	90	.	.	.	.
2	2	1	3	2	7	9	9	9	8	23	53	64	.	.	.	.
1	1	2	1	1	1	1	2	2	2	8	19	49	7	2	.	.
.	1	4	2	2	1	3	2	8	7	10	34	63	3	2	1	.
.	.	.	.	.	.	.	1	1	.	2	1	3	2	2	.	.
.	1	.	.	.	.	.	1	.	.	.	2	1	1	3	.	.

International

**ABSTRACT V.—Causes of Death in SAORSTAT EIREANN, by Sexes, Ages, and Places of Occurrence in the Year 1930.**

International List Nos.	CAUSES OF DEATH	SEXES			AGES AT DEATH						PLACES OF OCCURRENCE				Uncertified Death
		Males	Fe-males	Total	Under 1 year	1-5	5-15	15-45	45-65	65 years and upwards	General & Special Hospitals	Mental Hospitals	Co. Homes and Hosps. Dist. Hosps. & Co. Infirmarys	Elsewhere	
1	Enteric fever ...	44	26	70	.	.	8	44	15	5	6	5	47	12	.
2	Typhus ...	3	1	4	.	.	.	2	1	1	.	.	3	1	.
6	Small-pox ...	.	.	.	.	.	.	.	.	.	.	.	.	.	.
7	Measles ...	83	75	158	27	106	21	4	.	.	37	1	18	102	6
8	Scarlet fever ...	22	19	41	1	24	11	5	.	.	14	.	19	8	.
9	Whooping-cough ...	170	182	352	189	152	11	.	.	.	22	.	17	313	86
10	Diphtheria ...	183	203	386	9	139	211	19	8	.	116	2	184	84	6
16	Dysentery ...	1	1	2	.	.	.	.	1	1	.	1	.	1	.
11	Influenza ...	291	323	614	14	15	27	74	188	296	9	8	54	543	225
23	Encephalitis lethargica.	21	26	47	.	2	12	27	6	.	13	1	14	19	1
24	Meningococcal Meningitis.	5	6	11	2	3	3	2	1	.	5	.	.	6	.
31	Tuberculosis of Respiratory System.	1,464	1,500	2,964	11	28	106	2,109	629	81	499	236	594	1,635	133
32-37	Other Tuberculosis	458	403	861	68	122	163	372	110	25	173	33	242	413	14
43-49	Cancer, Malignant Disease.	1,736	1,592	3,329	1	4	11	287	1,623	1,393	405	48	720	2,156	110
51	Rheumatic fever....	56	61	117	2	2	31	48	22	12	6	.	11	100	6
57	Diabetes ...	128	107	235	.	2	12	43	84	94	31	3	28	173	15
74	Cerebral Hæmorrhage.	702	925	1,627	.	.	2	84	560	981	74	35	203	1,315	177
87-90	Heart Disease ...	2,938	3,020	5,958	.	8	39	531	1,985	3,395	281	247	925	4,505	524
91b	Arterio-sclerosis ...	165	126	291	.	.	.	4	79	208	20	1	52	218	3
99	Bronchitis ...	1,206	1,322	2,528	220	110	19	113	631	1,435	66	28	428	2,006	440
100-1	Pneumonia (all forms)	1,396	1,046	2,442	429	392	96	304	588	632	218	84	271	1,869	143
97-8	Other Diseases of Respiratory System.	416	337	753	41	24	22	112	243	311	64	21	71	597	103
102-7	Ulcer of Stomach or Duodenum.	214	121	335	.	.	2	79	186	67	75	3	76	181	19
111	Diarrhœa and Enteritis under 2 yrs.	293	199	492	420	72	.	.	.	.	81	.	68	343	18
113	Appendicitis ...	123	82	205	.	13	45	83	50	14	81	2	87	35	4
122	Cirrhosis of the Liver	48	14	62	.	.	1	7	31	23	6	1	13	42	2
128-9	Acute and Chronic Nephritis.	701	619	1,320	19	18	18	218	498	549	123	14	292	891	66
146	Puerperal Sepsis ...	.	81	81	.	.	.	79	2	.	22	2	28	29	.
143-5	Other Accidents and Diseases of Pregnancy and Parturition.	.	197	197	.	.	.	193	4	.	41	1	40	115	3
147-50	Congenital Debility and Malformation; Premature Birth.	1,032	742	1,774	1,739	25	6	4	.	.	274	1	276	1,223	511
159-161	Suicide ...	67	16	83	.	.	.	34	37	12	7	2	4	70	.
165-174	Other Deaths from Violence.	524	252	776	17	105	84	214	178	178	150	6	162	458	15
175-203	Other Defined Diseases.	6,184	6,586	12,770	748	353	273	839	1,620	8,937	660	398	1,548	10,164	5,647
204-205	Causes Ill-defined or Unknown.	401	416	817	8	55	9	85	352	308	17	2	18	780	604
	ALL CAUSES ...	21,075	20,627	41,702	3,965	1,774	1,244	6,020	9,740	18,959	3,596	1,186	6,513	30,407	8,881

ABSTRACT V.—continued.—ADMINISTRATIVE COUNTY OF CARLOW.—CAUSES OF DEATH, by Sexes, Ages, and Places of Occurrence in the Year 1930.

International List Nos.	CAUSES OF DEATH	SEXES			AGES AT DEATH						PLACES OF OCCURRENCE				Uncertified Deaths	
		Males	Females	Total	Under 1 year	1-5	5-15	15-45	45-65	65 years and upwards	General & Special Hospitals	Mental Hospitals	Co. Homes and Hosps. Dist. Hosps. & Co. Infirmaries	Elsewhere		
1	Enteric fever ...	.	.	.	.	.	.	.	.	.	.	.	.	.	.	.
2	Typhus ...	.	.	.	.	.	.	.	.	.	.	.	.	.	.	.
6	Small-pox ...	.	.	.	.	.	.	.	.	.	.	.	.	.	.	.
7	Measles ...	1	.	1	.	1	.	.	.	.	.	.	.	.	1	1
8	Scarlet fever ...	.	.	.	.	.	.	.	.	.	.	.	.	.	.	.
9	Whooping-cough ...	1	5	6	3	3	.	.	.	.	.	.	3	3	.	.
10	Diphtheria ...	2	3	5	.	1	1	1	2	.	.	.	3	2	.	.
16	Dysentery ...	.	.	.	.	.	.	.	.	.	.	.	.	.	.	.
11	Influenza ...	4	9	13	.	.	.	2	3	8	.	.	.	.	13	3
23	Encephalitis lethargica.	.	.	.	.	.	.	.	.	.	.	.	.	.	.	.
24	Meningococcal Meningitis.	.	.	.	.	.	.	.	.	.	.	.	.	.	.	.
31	Tuberculosis of Respiratory System.	18	17	35	1	.	2	24	8	.	1	2	9	23	.	.
32-37	Other Tuberculosis	5	1	6	.	.	1	4	1	.	.	.	2	4	.	.
43-49	Cancer, Malignant Disease.	24	21	45	.	.	.	3	20	22	1	1	11	32	1	.
51	Rheumatic fever ...	.	2	2	.	.	.	1	1	.	.	.	1	1	.	.
57	Diabetes ...	1	2	3	.	.	.	.	3	.	.	.	.	3	.	.
74	Cerebral Haemorrhage.	7	10	17	.	.	.	.	4	13	.	1	1	15	1	.
87-90	Heart Disease ...	58	50	108	.	.	2	3	34	69	1	1	25	81	2	.
91b	Arterio-sclerosis ...	3	3	6	.	.	.	2	.	4	.	.	.	6	1	.
99	Bronchitis ...	19	13	32	6	4	.	1	7	14	.	.	3	29	7	.
100-1	Pneumonia (all forms)	14	14	28	8	3	1	4	6	6	1	.	5	22	.	.
97-8	Other Diseases of Respiratory System	6	5	11	1	.	1	3	3	3	2	.	1	8	1	.
102-7	Ulcer of Stomach or Duodenum.	.	2	2	.	.	.	1	1	.	.	.	.	2	.	.
111	Diarrhoea and Enteritis under 2 yrs.	2	.	2	1	1	.	.	.	.	.	.	.	2	.	.
117	Appendicitis ...	1	.	1	.	.	.	1	.	.	1	.	.	.	.	.
122	Cirrhosis of the Liver	2	.	2	.	.	.	.	2	.	.	.	.	2	.	.
128-9	Acute and Chronic Nephritis.	7	4	11	.	.	.	.	6	5	.	.	3	8	.	.
146	Puerperal Sepsis ...	.	.	.	.	.	.	.	.	.	.	.	.	.	.	.
143-5	Other Accidents and Diseases of Pregnancy and Parturition.	.	1	1	.	.	.	1	.	.	.	.	1	.	.	.
147-50	Congenital Debility and Malformation: Premature Birth.	19	13	32	32	.	.	.	.	.	2	.	6	24	16	.
159-161	Suicide ...	.	.	.	.	.	.	.	.	.	.	.	.	.	.	.
165-174	Other Deaths from Violence.	4	1	5	.	.	.	1	3	1	.	.	2	3	.	.
175-203	Other Defined Diseases.	79	96	175	7	8	3	12	19	126	6	3	9	157	89	.
04-205	Causes II-defined or Unknown.	3	6	9	.	1	.	3	2	3	.	.	.	9	5	.
	ALL CAUSES ...	280	278	558	59	22	11	67	125	274	15	8	85	450	127	.

## ABSTRACT V.—continued.—ADMINISTRATIVE COUNTY OF DUBLIN\* CAUSES OF DEATH, by Sexes, Ages, and Places of Occurrence in the Year 1930.

International List Nos.	CAUSES OF DEATH	SEXES			AGES AT DEATH						PLACES OF OCCURRENCE				Un- tified Deaths
		Males	Females	Total	Under 1 year	1-5	5-15	15-45	45-65	65 years and up- wards	General & Special Hos- pitals	Mental Hos- pitals	Co. Homes and Hosps. Dist. Hosps. & Co. Infir- maries	Else- where	
1	Enteric fever ...	.	.	.	.	.	.	.	.	.	.	.	.	.	.
2	Typhus ...	.	.	.	.	.	.	.	.	.	.	.	.	.	.
6	Small-pox ...	.	.	.	.	.	.	.	.	.	.	.	.	.	.
7	Measles ...	.	2	2	1	.	1	.	.	.	1	.	.	1	.
8	Scarlet fever ...	1	.	1	.	1	.	.	.	.	.	.	.	1	.
9	Whooping-cough ...	2	1	3	1	2	.	.	.	.	.	.	.	3	.
10	Diphtheria ...	6	7	13	.	6	7	.	.	.	8	1	3	1	.
16	Dysentery ...	.	.	.	.	.	.	.	.	.	.	.	.	.	.
11	Influenza ...	11	7	18	.	.	3	4	6	5	1	1	.	16	.
23	Encephalitis lethargica	1	1	2	.	.	.	2	.	.	2	.	.	.	.
24	Meningococcal Meningitis	.	.	.	.	.	.	.	.	.	.	.	.	.	.
31	Tuberculosis of Respiratory System.	57	60	117	1	2	4	87	22	1	22	3	7	85	.
32-37	Other Tuberculosis	21	26	47	3	8	8	21	7	.	11	.	4	32	.
43-49	Cancer, Malignant Disease.	58	84	142	.	1	.	10	74	57	29	4	7	102	.
51	Rheumatic fever...	.	4	4	.	1	.	3	.	.	1	.	.	3	.
57	Diabetes ...	3	4	7	.	.	.	1	3	3	2	.	.	5	.
74	Cerebral Hæmorrhage.	26	54	80	.	.	.	4	30	46	5	1	9	65	.
87-90	Heart Disease ...	93	103	196	.	.	1	17	67	111	25	9	22	140	.
91b	Arterio-sclerosis ...	4	11	15	.	.	.	.	6	9	1	.	1	13	.
99	Bronchitis ...	41	52	93	2	.	1	2	20	68	3	.	17	73	.
100-1	Pneumonia (all forms)	53	44	97	20	20	9	6	23	19	13	5	8	71	.
97-8	Other Diseases of Respiratory System.	23	13	36	2	2	1	8	9	14	5	2	5	24	.
102-7	Ulcer of Stomach or Duodenum.	8	7	15	.	.	.	1	9	5	7	.	.	8	.
111	Diarrhœa and Enteritis under 2 yrs.	14	14	28	27	1	.	.	.	.	5	.	6	17	.
113	Appendicitis ...	2	2	4	.	.	.	1	2	1	3	.	.	1	.
117	Cirrhosis of the Liver	2	3	5	.	.	.	1	3	1	2	.	.	3	.
122	Acute and Chronic Nephritis.	22	30	52	1	.	1	9	26	15	10	.	8	34	.
128-9	Puerperal Sepsis ...	.	2	2	.	.	.	2	.	.	2	.	.	.	.
143-5	Other Accidents and Diseases of Pregnancy and Parturition.	.	4	4	.	.	.	3	1	.	4	.	.	.	.
147-50	Congenital Debility and Malformation: Premature Birth.	37	36	73	72	.	.	1	.	.	24	.	10	39	.
159-161	Suicide ...	1	1	2	.	.	.	1	1	.	.	.	.	2	.
165-174	Other Deaths from Violence.	26	11	37	1	7	5	14	6	4	14	.	3	20	.
175-203	Other Defined Diseases.	142	148	290	26	9	10	22	59	164	56	16	32	186	1
204-205	Cases ill-defined or Unknown.	5	6	11	.	1	.	3	3	4	.	.	1	10	.
	ALL CAUSES ...	659	737	1,396	157	61	51	223	377	527	256	42	143	955	2

\* See Note (†) on page 31.

## ABSTRACT V.—continued.—CITY OF DUBLIN.\*—CAUSES OF DEATH, by Sexes, Ages, and Places of Occurrence in the Year 1930.

International List Nos.	CAUSES OF DEATH	SEXES			AGES AT DEATH						PLACES OF OCCURRENCE				Unclassified Deaths
		Males	Females	Total	Under 1 year	1-5	5-15	15-45	45-65	65 years and upwards	General & Special Hospitals	Mental Hospitals	Co. Homes and Hosps. Dist. Hosps. & Co. Infirmeries	Elsewhere	
1	Enteric fever ...	.	1	1	.	.	1	.	.	.	1	.	.	.	.
2	Typhus ...	.	.	.	.	.	.	.	.	.	.	.	.	.	.
6	Small-pox ...	.	.	.	.	.	.	.	.	.	.	.	.	.	.
7	Measles ...	50	35	85	15	65	5	.	.	.	32	.	1	52	
8	Scarlet fever ...	3	4	7	.	3	2	2	.	.	7	.	.	.	
9	Whooping-cough ...	35	32	67	36	29	2	.	.	.	20	.	.	47	
10	Diphtheria ...	39	39	78	3	42	30	3	.	.	70	1	.	7	
16	Dysentery ...	.	.	.	.	.	.	.	.	.	.	.	.	.	
11	Influenza ...	21	19	40	.	1	3	7	9	20	5	.	3	32	
23	Encephalitis lethargica.	5	6	11	.	2	3	4	2	.	9	.	.	2	
24	Meningococcal Meningitis.	2	2	4	1	2	.	.	1	.	3	.	.	1	
31	Tuberculosis of Respiratory System.	277	316	593	4	7	15	419	132	16	251	44	52	246	
32-37	Other Tuberculosis	90	77	167	18	31	32	68	12	6	100	3	9	55	
43-49	Cancer, Malignant Disease.	252	229	481	1	.	3	55	249	173	160	7	63	251	
51	Rheumatic fever ...	7	5	12	.	.	3	6	2	1	2	.	.	10	
57	Diabetes ...	15	11	26	.	.	2	6	13	5	15	.	.	11	
74	Cerebral Hæmorrhage.	90	149	239	.	.	2	15	91	131	42	7	28	162	
87-90	Heart Disease ...	346	471	817	.	1	8	98	281	429	143	46	89	539	
91b	Arterio-sclerosis ...	28	35	63	.	.	.	.	18	45	15	.	10	38	
99	Bronchitis ...	276	308	584	66	23	1	34	172	288	47	5	195	337	
100-1	Pneumonia (all forms)	343	272	615	190	156	21	59	106	83	168	17	29	401	
97-8	Other Diseases of Respiratory System	84	63	147	8	5	2	31	60	41	35	4	11	97	
102-7	Ulcer of Stomach or Duodenum.	20	11	31	.	.	.	8	19	4	22	1	.	8	
111	Diarrhœa and Enteritis under 2 yrs.	90	60	150	130	20	.	.	.	.	67	.	8	75	
113	Appendicitis ...	9	15	24	.	4	4	8	7	1	22	1	1	.	
117	Cirrhosis of the Liver	7	1	8	.	.	.	.	5	3	1	.	2	5	
122	Acute and Chronic Nephritis.	124	110	234	4	2	1	46	109	72	73	4	42	115	
128-9	Puerperal Sepsis ...	.	16	16	.	.	.	15	1	.	12	.	.	4	
143-5	Other Accidents and Diseases of Pregnancy and Parturition.	.	27	27	.	.	.	27	.	.	17	1	.	9	
147-50	Congenital Debility and Malformation: Premature Birth.	228	130	358	356	2	.	.	.	.	167	.	31	160	
159-161	Suicide ...	7	4	11	.	.	.	5	5	1	5	.	.	6	
165-174	Other Deaths from Violence.	89	45	134	2	20	28	33	28	23	98	1	5	30	
175-203	Other Defined Diseases.	516	585	1,101	168	64	34	132	260	443	310	57	200	534	
204-205	Causes ill-defined or Unknown.	27	14	41	.	4	.	3	26	8	10	.	3	28	
	ALL CAUSES ...	3,080	3,092	6,172	1,002	483	202	1,084	1,608	1,793	1,929	199	782	3,262	

\* See Note (f) on page 31.

ABSTRACT V.—continued.—ADMINISTRATIVE COUNTY OF KILDARE.—CAUSES OF DEATH, by Sexes, Ages, and Places of Occurrence in the Year 1930.

International List Nos.	CAUSES OF DEATH	SEXES			AGES AT DEATH						PLACES OF OCCURRENCE				Ur ti De	
		Males	Fe- males	Total	Under 1 year	1-5	5-15	15-45	45-65	65 years and up- wards	Gen- eral & Special Hos- pitals	Mental Hos- pitals	Co. Homes and Hosps. Dist. Hosps. & Co. Infir- maries	Else- where		
1	Enteric fever ...	1	.	1	.	.	.	1	.	.	1	.	.	.	.	.
2	Typhus ...	.	.	.	.	.	.	.	.	.	.	.	.	.	.	.
6	Small-pox ...	.	.	.	.	.	.	.	.	.	.	.	.	.	.	.
7	Measles ...	.	.	.	.	.	.	.	.	.	.	.	.	.	.	.
8	Scarlet fever ...	.	.	.	.	.	.	.	.	.	.	.	.	.	.	.
9	Whooping-cough ...	3	1	4	1	3	.	.	.	.	.	.	.	.	4	.
10	Diphtheria ...	2	2	4	.	.	4	.	.	.	.	.	1	.	3	.
16	Dysentery ...	.	.	.	.	.	.	.	.	.	.	.	.	.	.	.
11	Influenza ...	5	3	8	.	.	.	.	5	3	.	.	2	.	6	.
23	Encephalitis lethargica.	.	1	1	.	.	.	1	.	.	.	.	.	.	1	.
24	Meningococcal Meningitis.	.	.	.	.	.	.	.	.	.	.	.	.	.	.	.
31	Tuberculosis of Respiratory System.	27	21	48	.	.	3	35	9	1	8	3	3	34	.	
32-37	Other Tuberculosis	12	9	21	1	4	3	9	4	.	3	1	3	14	.	
43-49	Cancer, Malignant Disease.	42	30	72	.	.	.	7	41	24	11	.	24	37	.	
51	Rheumatic fever ...	2	1	3	.	.	.	1	2	.	1	.	.	2	.	
57	Diabetes ...	3	2	5	.	1	.	1	.	3	1	.	.	4	.	
74	Cerebral Hæmorrhage.	13	15	28	.	.	.	.	11	17	.	2	6	20	.	
87-90	Heart Disease ...	72	64	136	.	.	.	8	50	78	3	8	30	95	.	
91b	Arterio-sclerosis ...	3	2	5	.	.	.	.	1	4	1	.	1	3	.	
99	Bronchitis ...	27	26	53	3	1	.	1	14	34	2	2	7	42	.	
100-1	Pneumonia (all forms)	22	10	32	5	8	1	6	6	6	.	.	1	31	.	
97-8	Other Diseases of Respiratory System.	6	3	9	.	.	.	2	4	3	.	.	1	8	.	
102-7	Ulcer of Stomach or Duodenum.	3	3	6	.	.	.	1	5	.	.	.	2	4	.	
111	Diarrhœa and Enteritis under 2 yrs.	1	1	2	2	.	.	.	.	.	.	.	.	2	.	
117	Appendicitis ...	2	.	2	.	.	1	.	1	.	1	.	1	.		
122	Cirrhosis of the Liver	2	1	3	.	.	.	.	2	1	.	.	1	2	.	
128-9	Acute and Chronic Nephritis.	18	10	28	.	.	1	1	12	14	.	.	10	18	.	
146	Puerperal Sepsis ...	.	.	.	.	.	.	.	.	.	.	.	.	.	.	
143-5	Other Accidents and Diseases of Pregnancy and Parturition.	.	5	5	.	.	.	5	.	.	1	.	1	3	.	
147-50	Diseases of Pregnancy and Parturition.	.	.	.	.	.	.	.	.	.	.	.	.	.	.	
159-161	Congenital Debility and Malformation: Premature Birth.	17	28	45	43	2	.	.	.	.	4	.	3	38	.	
165-174	Suicide ...	2	.	2	.	.	.	1	.	1	.	.	.	2	.	
175-203	Other Deaths from Violence.	16	6	22	.	5	2	7	4	4	4	.	3	15	.	
203	Other Defined Diseases.	93	113	206	10	5	9	19	42	121	16	6	24	160	.	
204-205	Causes ill-defined or Unknown.	5	10	15	.	1	.	.	4	10	.	.	2	13	.	
	ALL CAUSES ...	399	367	766	65	30	24	106	217	324	57	22	126	561	.	

ABSTRACT V.—continued.—ADMINISTRATIVE COUNTY OF KILKENNY.—CAUSES OF DEATH, by Sexes, Ages, and Places of Occurrence in the year 1930.

International List Nos.	CAUSES OF DEATH	SEXES			AGES AT DEATH						PLACES OF OCCURRENCE				Uncertified Deaths
		Males	Females	Total	Under 1 year	1-5	5-15	15-45	45-65	65 years and upwards	General & Special Hospitals	Mental Hospitals	Co. Homes and Hosps. Dist. Hosps. & Co. Infirmaries	Elsewhere	
1	Enteric fever ...	1	.	1	.	.	.	1	.	.	.	.	1	.	.
2	Typhus ...	.	.	.	.	.	.	.	.	.	.	.	.	.	.
6	Small-pox ...	.	.	.	.	.	.	.	.	.	.	.	.	.	.
7	Measles ...	.	1	1	.	1	.	.	.	.	.	.	.	1	.
8	Scarlet fever ...	.	.	.	.	.	.	.	.	.	.	.	.	.	.
9	Whooping-cough ...	8	2	10	8	2	.	.	.	.	.	.	.	10	1
10	Diphtheria ...	2	3	5	.	.	5	.	.	.	.	.	4	1	.
16	Dysentery ...	.	.	.	.	.	.	.	.	.	.	.	.	.	.
11	Influenza ...	7	3	10	.	1	.	2	2	5	.	.	.	10	6
23	Encephalitis lethargica.	.	.	.	.	.	.	.	.	.	.	.	.	.	.
24	Meningococcal Meningitis.	2	.	2	.	.	2	.	.	.	.	.	.	2	.
31	Tuberculosis of Respiratory System.	38	35	73	.	3	5	50	14	1	18	7	17	31	2
32-37	Other Tuberculosis	7	9	16	1	4	4	4	3	.	3	1	8	4	1
43-49	Cancer, Malignant Disease.	30	34	64	.	.	.	4	37	23	2	.	17	45	5
51	Rheumatic fever ...	4	1	5	1	.	2	.	1	1	.	.	1	4	.
57	Diabetes ...	5	2	7	.	.	.	1	.	6	.	.	.	7	2
74	Cerebral Hæmorrhage.	14	30	44	.	.	.	.	14	30	.	1	7	36	5
87-90	Heart Disease ...	94	98	192	.	1	1	18	66	106	3	4	26	159	21
91b	Arterio-sclerosis ...	6	.	6	.	.	.	.	1	5	1	.	.	5	.
99	Bronchitis ...	28	31	59	6	3	.	3	15	32	1	.	4	54	15
100-1	Pneumonia (all forms)	24	22	46	5	6	.	4	17	14	.	4	11	31	3
97-8	Other Diseases of Respiratory System.	10	7	17	1	1	2	4	4	5	2	.	2	13	3
102-7	Ulcer of Stomach or Duodenum.	5	3	8	.	.	1	.	6	1	.	.	5	3	.
111	Diarrhœa and Enteritis under 2 yrs.	7	7	14	11	3	.	.	.	.	2	.	1	11	.
113	Appendicitis ...	1	4	5	.	.	2	2	1	.	1	.	3	1	.
117	Cirrhosis of the Liver	4	1	5	.	.	.	.	3	2	.	.	1	4	.
129	Acute and Chronic Nephritis.	10	6	16	.	1	.	3	6	6	.	.	2	14	1
128-9	Puerperal Sepsis ...	.	2	2	.	.	.	2	.	.	.	.	1	1	.
146	Other Accidents and Diseases of Pregnancy and Parturition.	.	6	6	.	.	.	6	.	.	.	.	2	4	.
143-5	Congenital Debility and Malformation: Premature Birth.	23	16	39	39	.	.	.	.	.	.	.	7	32	12
159-161	Suicide ...	2	.	2	.	.	.	.	2	.	.	.	.	2	.
165-174	Other Deaths from Violence.	7	6	13	.	5	.	5	2	1	.	.	5	8	.
175-203	Other Defined Diseases.	178	175	353	20	5	12	22	39	255	4	13	47	289	168
204-205	Causes Ill-defined or Unknown.	10	9	19	1	1	.	2	10	5	.	1	1	17	12
	ALL CAUSES ...	527	513	1,040	93	37	36	133	243	498	37	31	173	799	257



ABSTRACT V.—continued.—ADMINISTRATIVE COUNTY OF LAOIGHIS.—CAUSES OF DEATH, by Sexes, Ages, and Places of Occurrence in the Year 1930.

International List Nos.	CAUSES OF DEATH	SEXES			AGES AT DEATH					PLACES OF OCCURRENCE				Unclassified Deaths	
		Males	Females	Total	Under 1 year	1-5	5-15	15-45	45-65	65 years and upwards	General & Special Hospitals	Mental Hospitals	Co. Homes and Hosps. Dist. Hosps. & Co. Infirmaries		Elsewhere
1	Enteric fever ...	.	1	1	.	.	.	1	.	.	.	.	.	1	.
2	Typhus ...	.	.	.	.	.	.	.	.	.	.	.	.	.	.
6	Small-pox ...	.	.	.	.	.	.	.	.	.	.	.	.	.	.
7	Measles ...	.	.	.	.	.	.	.	.	.	.	.	.	.	.
8	Scarlet fever ...	.	.	.	.	.	.	.	.	.	.	.	.	.	.
9	Whooping-cough ...	8	3	11	6	3	2	.	.	.	.	.	1	10	2
10	Diphtheria ...	2	4	6	.	1	5	.	.	.	.	.	5	1	.
16	Dysentery ...	.	.	.	.	.	.	.	.	.	.	.	.	.	.
11	Influenza ...	1	2	3	.	.	.	.	1	2	.	1	.	2	.
23	Encephalitis lethargica.	.	.	.	.	.	.	.	.	.	.	.	.	.	.
24	Meningococcal Meningitis.	.	1	1	.	1	.	.	.	.	.	.	.	1	.
31	Tuberculosis of Respiratory System.	40	26	66	1	2	2	46	14	1	1	9	11	45	5
32-37	Other Tuberculosis	10	5	15	.	1	4	7	3	.	1	.	5	9	.
43-49	Cancer, Malignant Disease.	32	33	65	.	.	.	8	26	31	8	1	12	44	.
51	Rheumatic fever. ...	1	.	1	.	.	.	1	.	.	.	.	.	1	1
57	Diabetes ...	4	2	6	.	.	.	.	1	5	.	.	1	5	.
74	Cerebral Hæmorrhage.	10	16	26	.	.	.	.	8	18	.	1	3	22	5
87-90	Heart Disease ...	60	49	109	.	1	1	5	35	67	.	6	10	93	15
91b	Arterio-sclerosis ...	.	.	.	.	.	.	.	.	.	.	.	.	.	.
99	Bronchitis ...	18	25	43	2	2	.	2	9	28	.	.	4	39	5
100-1	Pneumonia (all forms)	18	17	35	3	4	1	2	7	18	3	3	5	24	.
97-8	Other Diseases of Respiratory System.	4	4	8	1	.	.	3	1	3	.	.	.	8	.
102-7	Ulcer of Stomach or Duodenum.	3	6	9	.	.	.	2	5	2	2	.	1	6	.
111	Diarrhoea and Enteritis under 2 yrs.	2	1	3	2	1	.	.	.	.	.	.	.	3	.
113	Appendicitis ...	2	1	3	.	.	1	1	1	.	1	.	1	1	.
117	Cirrhosis of the Liver	2	.	2	.	.	.	.	.	2	.	.	.	2	.
122	Acute and Chronic Nephritis.	11	11	22	1	.	1	4	8	8	1	.	4	17	.
128-9	Puerperal Sepsis ...	.	2	2	.	.	.	.	2	.	1	.	1	.	.
146	Other Accidents and Diseases of Pregnancy and Parturition.	.	4	4	.	.	.	4	.	.	.	.	1	3	.
143-5	Congenital Debility and Malformation.	21	9	30	30	.	.	.	.	.	2	.	1	27	1
147-50	Premature Birth.	.	.	.	.	.	.	.	.	.	.	.	.	.	.
159-161	Suicide ...	1	1	2	.	.	.	1	1	.	.	.	.	2	.
165-174	Other Deaths from Violence.	6	7	13	1	2	1	5	.	4	1	.	3	9	.
175-203	Other Defined Diseases.	116	104	220	11	6	2	16	27	158	3	6	33	178	10
204-205	Causes Ill-defined or Unknown.	13	5	18	.	1	.	.	8	9	.	.	.	18	1
	ALL CAUSES ...	385	339	724	58	25	20	110	155	356	24	27	102	571	16

ABSTRACT V.—continued.—ADMINISTRATIVE COUNTY OF LONGFORD.—CAUSES OF DEATH, by Sexes, Ages, and Places of Occurrence in the year, 1930.

International List Nos.	CAUSES OF DEATH	SEXES			AGES AT DEATH						PLACES OF OCCURRENCE				Uncertified Deaths	
		Males	Females	Total	Under 1 year	1-5	5-15	15-45	45-65	65 years and upwards	General & Special Hospitals	Mental Hospitals	Co. Homes and Hosp. Dist. Hosp. & Co. Infirmary	Elsewhere		
1	Enteric fever ...	.	.	.	.	.	.	.	.	.	.	.	.	.	.	.
2	Typhus ...	.	.	.	.	.	.	.	.	.	.	.	.	.	.	.
6	Small-pox ...	.	.	.	.	.	.	.	.	.	.	.	.	.	.	.
7	Measles ...	.	.	.	.	.	.	.	.	.	.	.	.	.	.	.
8	Scarlet fever ...	.	.	.	.	.	.	.	.	.	.	.	.	.	.	.
9	Whooping-cough ...	3	6	9	3	6	.	.	.	.	.	.	.	9	3	.
10	Diphtheria ...	.	1	1	.	.	1	.	.	.	.	.	.	.	1	.
16	Dysentery ...	.	.	.	.	.	.	.	.	.	.	.	.	.	.	.
11	Influenza ...	15	23	38	.	1	1	1	13	22	.	.	.	35	32	.
23	Encephalitis lethargica.	1	.	1	.	.	.	1	.	.	.	.	1	.	.	.
24	Meningococcal Meningitis.	.	.	.	.	.	.	.	.	.	.	.	.	.	.	.
31	Tuberculosis of Respiratory System.	9	12	21	.	.	1	12	8	.	.	2	7	12	4	.
32-37	Other Tuberculosis	.	5	5	.	1	.	2	2	.	.	.	3	2	1	.
43-49	Cancer, Malignant Disease.	18	14	32	.	.	.	1	20	11	.	.	10	22	4	.
51	Rheumatic fever ...	.	1	1	.	.	.	1	.	.	.	.	.	1	.	.
57	Diabetes ...	2	1	3	.	.	1	2	.	.	.	.	.	3	.	.
74	Cerebral Hæmorrhage.	5	5	10	.	.	.	.	6	4	.	.	1	9	1	.
87-90	Heart Disease ...	40	35	75	.	.	.	6	32	37	1	4	21	49	12	.
91b	Arterio-sclerosis ...	2	.	2	.	.	.	.	.	2	.	.	2	.	.	.
99	Bronchitis ...	12	13	25	4	.	.	1	3	17	1	.	.	24	10	.
100-1	Pneumonia (allforms)	13	13	26	2	.	1	3	11	9	.	.	4	22	5	.
97-8	Other Diseases of Respiratory System.	3	2	5	.	.	.	.	2	3	1	.	.	4	2	.
102-7	Ulcer of Stomach or Duodenum.	4	.	4	.	.	.	.	4	.	1	.	1	2	.	.
111	Diarrhœa and Enteritis under 2 yrs.	1	1	2	1	1	.	.	.	.	.	.	.	2	1	.
113	Appendicitis ...	1	2	3	.	.	2	.	1	.	.	.	2	1	.	.
117	Cirrhosis of the Liver	.	1	1	.	.	.	.	.	1	.	.	.	1	1	.
122	Acute and Chronic Nephritis.	3	5	8	.	.	.	2	3	3	.	.	2	6	.	.
123-9	Puerperal Sepsis ...	.	2	2	.	.	.	1	1	.	1	.	.	1	.	.
146	Other Accidents and Diseases of Pregnancy and Parturition.	.	2	2	.	.	2	.	.	.	.	.	.	2	.	.
143-5	Congenital Debility and Malformation: Premature Birth.	14	10	24	23	1	.	.	.	2	.	.	8	14	12	.
147-50	Suicide ...	1	.	1	.	.	.	.	1	.	.	.	.	1	.	.
159-161	Other Deaths from Violence.	3	.	3	.	.	.	1	2	.	.	.	2	1	.	.
165-174	Other Defined Diseases.	97	125	222	10	3	1	15	27	166	2	4	30	186	135	.
175-203	Causes Ill-defined or Unknown.	16	17	33	.	3	.	2	10	18	.	.	1	30	26	.
204-205	ALL CAUSES ...	263	296	559	43	16	8	53	146	293	9	10	95	445	255	.

ABSTRACT V.—*continued*.—ADMINISTRATIVE COUNTY OF LOUTH.—CAUSES OF DEATH, by Sexes, Ages, and Places of Occurrence in the Year 1930.

International List Nos.	CAUSES OF DEATH	SEXES			AGES AT DEATH						PLACES OF OCCURRENCE				Un- tified Deaths
		Males	Fe- males	Total	Under 1 year	1-5	5-15	15-45	45-65	65 years and up- wards	Gen- eral & Special Hos- pitals	Mental Hos- pitals	Co. Homes and Hosp. Dist. Hosp. & Co. Infir- maries	Else- where	
1	Enteric fever ...	1	.	1	.	.	.	1	.	.	.	.	1	.	.
2	Typhus ...	.	.	.	.	.	.	.	.	.	.	.	.	.	.
6	Small-pox ...	.	.	.	.	.	.	.	.	.	.	.	.	.	.
7	Measles ...	2	.	2	2	.	.	.	.	.	.	.	.	2	.
8	Scarlet fever ...	.	1	1	.	1	.	.	.	.	.	.	1	.	.
9	Whooping-cough ...	2	2	4	3	1	.	.	.	.	.	.	.	4	.
10	Diphtheria ...	2	3	5	1	2	1	.	1	.	1	.	3	1	.
16	Dysentery ...	.	.	.	.	.	.	.	.	.	.	.	.	.	.
11	Influenza ...	1	7	8	1	.	1	1	1	4	.	.	.	8	.
23	Encephalitis lethargica.	1	.	1	.	.	1	.	.	.	.	.	.	1	.
24	Meningococcal Meningitis.	.	.	.	.	.	.	.	.	.	.	.	.	.	.
31	Tuberculosis of Respiratory System.	41	41	82	1	.	3	65	8	5	2	4	19	57	1
32-37	Other Tuberculosis	13	7	20	2	6	5	3	3	1	2	.	9	9	.
43-49	Cancer, Malignant Disease.	50	50	100	.	.	1	11	52	36	2	2	38	58	.
51	Rheumatic fever ...	1	.	1	.	.	.	.	.	1	.	.	.	1	.
57	Diabetes ...	4	3	7	.	.	.	2	4	1	.	.	1	6	1
74	Cerebral Hemorrhage.	23	26	49	.	.	.	2	15	32	.	2	17	30	.
87-90	Heart Disease ...	67	80	147	.	.	2	12	52	81	1	4	26	116	4
91b	Arterio-sclerosis ...	1	4	5	.	.	.	.	1	4	.	.	.	5	.
99	Bronchitis ...	13	20	33	2	2	.	1	8	20	1	.	2	30	.
10-1	Pneumonia (all forms)	22	14	36	3	5	1	7	7	13	1	2	6	27	.
97-8	Other Diseases of Respiratory System.	7	11	18	.	.	1	1	8	8	.	1	4	13	2
103-7	Ulcer of Stomach or Duodenum.	3	2	5	.	.	.	2	2	1	.	.	2	3	.
113	Diarrhoea and Enteritis under 2 yrs.	7	5	12	10	2	.	.	.	.	.	.	.	12	.
117	Appendicitis ...	2	1	3	.	.	.	.	3	.	.	.	2	1	.
122	Cirrhosis of the Liver	4	.	4	.	.	.	.	2	2	1	.	1	2	.
138-9	Acute and Chronic Nephritis.	13	22	35	1	.	3	5	11	15	1	.	1	33	1
146	Puerperal Sepsis ...	.	.	.	.	.	.	.	.	.	.	.	.	.	.
143-5	Other Accidents and Diseases of Pregnancy and Parturition.	.	4	4	.	.	.	4	.	.	.	.	1	3	.
147-50	Congenital Debility and Malformation; Premature Birth.	20	12	32	32	.	.	.	.	.	4	.	1	27	6
159-161	Suicide ...	1	.	1	.	.	.	1	.	.	.	.	.	1	.
165-174	Other Deaths from Violence	15	3	18	1	2	1	6	4	4	1	.	9	8	.
175-203	Other Defined Diseases.	128	118	246	11	7	7	19	30	172	12	4	44	186	55
204-205	Causes Ill-defined or Unknown.	5	4	9	1	.	.	1	4	3	.	.	.	9	6
	ALL CAUSES ...	449	440	889	71	28	27	144	216	403	29	19	188	653	77

ABSTRACT V.—*continued*.—ADMINISTRATIVE COUNTY OF MEATH.—CAUSES OF DEATH, by Sexes, Ages, and Places of Occurrence in the Year 1930.

International List Nos.	CAUSES OF DEATH	SEXES			AGES AT DEATH						PLACES OF OCCURRENCE				Uncertified Deaths
		Males	Females	Total	Under 1 year	1-5	5-15	15-45	45-65	65 years and upwards	General & Special Hospitals	Mental Hospitals	Co. Homes and Hosps. Dist. Hosps. & Co. Infirmaries	Elsewhere	
1	Enteric fever ...	.	.	.	.	.	.	.	.	.	.	.	.	.	.
2	Typhus ...	.	.	.	.	.	.	.	.	.	.	.	.	.	.
6	Small-pox ...	.	.	.	.	.	.	.	.	.	.	.	.	.	.
7	Measles ...	.	.	.	.	.	.	.	.	.	.	.	.	.	.
8	Scarlet fever ...	.	1	1	.	1	.	.	.	.	.	.	.	1	.
9	Whooping-cough ...	.	.	.	.	.	.	.	.	.	.	.	.	.	.
10	Diphtheria ...	5	.	5	.	1	4	.	.	.	.	.	.	5	.
16	Dysentery ...	.	.	.	.	.	.	.	.	.	.	.	.	.	.
11	Influenza ...	4	3	7	.	1	.	1	2	3	.	.	.	7	2
23	Encephalitis lethargica.	.	.	.	.	.	.	.	.	.	.	.	.	.	.
24	Meningococcal Meningitis.	.	.	.	.	.	.	.	.	.	.	.	.	.	.
31	Tuberculosis of Respiratory System.	33	33	66	.	.	.	50	14	2	11	3	11	41	2
32-37	Other Tuberculosis	11	5	16	1	3	3	7	1	1	1	1	5	9	.
43-49	Cancer, Malignant Disease.	59	47	106	.	.	.	6	52	48	14	1	25	69	2
51	Rheumatic fever ...	.	2	2	.	.	.	2	.	.	.	.	2	.	.
57	Diabetes ...	6	3	9	.	.	.	1	2	6	1	.	1	7	.
74	Cerebral Hæmorrhage.	19	20	39	.	.	.	1	9	29	.	.	4	35	1
87-90	Heart Disease ...	72	69	141	.	1	1	10	41	88	1	4	24	112	9
91b	Arterio-sclerosis ...	8	1	9	.	.	.	.	2	7	.	.	.	9	.
99	Bronchitis ...	20	17	37	2	1	.	1	11	22	.	.	3	34	4
100-1	Pneumonia (all forms)	25	11	36	6	3	1	3	9	14	.	.	7	29	.
97-8	Other Diseases of Respiratory System.	12	6	18	2	1	2	1	6	6	1	.	1	16	1
102-7	Ulcer of Stomach or Duodenum.	8	3	11	.	.	.	.	7	4	2	.	2	7	2
111	Diarrhœa and Enteritis under 2 yrs.	2	1	3	2	1	.	.	.	.	.	.	.	3	.
113	Appendicitis ...	3	3	6	.	1	1	1	3	.	.	.	5	1	.
117	Cirrhosis of the Liver	1	1	2	.	.	.	1	.	1	1	.	.	1	.
122	Acute and Chronic Nephritis.	15	13	28	1	.	.	3	9	15	.	.	4	24	.
128-9	Puerperal Sepsis ...	.	4	4	.	.	.	4	.	.	.	.	1	3	.
146	Other Accidents and Diseases of Pregnancy and Parturition.	.	2	2	.	.	.	2	.	.	.	.	2	.	.
143-5	Congenital Debility and Malformation: Premature Birth.	24	20	44	12	1	1	.	.	.	2	.	8	34	12
159-161	Suicide ...	.	.	.	.	.	.	.	.	.	.	.	.	.	.
165-174	Other Deaths from Violence.	10	10	20	.	3	1	5	5	6	1	.	4	15	1
175-203	Other Defined Diseases.	95	127	222	16	7	6	14	27	152	6	5	32	179	78
204-205	Causes Ill-defined or Unknown.	4	4	8	.	.	.	.	5	3	.	.	.	8	6
	ALL CAUSES ...	436	406	842	72	25	20	113	205	407	38	14	139	651	121

ABSTRACT V.—*continued.*—ADMINISTRATIVE COUNTY OF OFFALY.—CAUSES OF DEATH, by Sexes, Ages, and Places of Occurrence in the Year 1930.

International List Nos.	CAUSES OF DEATH	SEXES			AGES AT DEATH						PLACES OF OCCURRENCE			
		Males	Females	Total	Under 1 year	1-5	5-15	15-45	45-65	65 years and upwards	General & Special Hospitals	Mental Hospitals	Co. Homes and Hosp. Dist. Hosp. & Co. Infirmarys	Elsewhere
1	Enteric fever ...	.	.	.	.	.	.	.	.	.	.	.	.	.
2	Typhus ...	.	.	.	.	.	.	.	.	.	.	.	.	.
6	Small-pox ...	.	.	.	.	.	.	.	.	.	.	.	.	.
7	Measles ...	.	.	.	.	.	.	.	.	.	.	.	.	.
8	Scarlet fever ...	1	.	1	.	1	.	.	.	.	.	.	.	1
9	Whooping-cough ...	8	4	12	6	5	1	.	.	.	.	.	.	12
10	Diphtheria ...	2	2	4	.	1	3	.	.	.	.	.	2	2
16	Dysentery ...	.	.	.	.	.	.	.	.	.	.	.	.	.
11	Influenza ...	8	3	11	.	.	.	2	4	5	.	.	3	8
23	Encephalitis lethargica.	1	3	4	.	.	1	3	.	.	.	1	1	2
24	Meningococcal Meningitis.	1	1	2	1	.	.	1	.	.	1	.	.	1
31	Tuberculosis of Respiratory System.	17	20	37	.	.	1	25	10	1	10	1	1	25
32-37	Other Tuberculosis	12	9	21	5	3	3	7	2	1	1	.	9	11
43-49	Cancer, Malignant Disease.	32	27	59	.	.	.	7	27	25	5	.	11	43
51	Rheumatic fever...	.	1	1	.	.	.	1	.	.	.	.	.	1
57	Diabetes ...	3	1	4	.	.	.	.	1	3	.	.	1	3
74	Cerebral Hæmorrhage.	7	13	20	.	.	.	1	11	8	1	.	4	15
87-90	Heart Disease ...	50	41	91	.	.	.	3	38	50	2	10	14	65
91b	Arterio-sclerosis ...	.	2	2	.	.	.	.	2	.	.	.	.	2
99	Bronchitis ...	16	18	34	1	.	2	.	3	28	.	.	3	31
100-1	Pneumonia (all forms)	16	20	36	5	4	1	4	10	12	.	.	3	33
97-8	Other Diseases of Respiratory System.	7	4	11	.	.	.	1	5	5	1	.	.	10
102-7	Ulcer of Stomach or Duodenum.	3	2	5	.	.	.	1	4	.	2	.	1	2
113	Diarrhœa and Enteritis under 2 yrs.	3	4	7	6	1	.	.	.	.	.	.	2	5
117	Appendicitis ...	5	.	5	.	.	1	3	1	.	1	.	3	1
122	Cirrhosis of the Liver	.	.	.	.	.	.	.	.	.	.	.	.	.
128-9	Acute and Chronic Nephritis.	13	13	26	.	.	.	7	7	12	2	.	3	21
146	Puerperal Sepsis ...	.	1	1	.	.	.	1	.	.	.	.	1	.
143-5	Other Accidents and Diseases of Pregnancy and Parturition.	.	5	5	.	.	.	5	.	.	1	.	2	2
147-50	Congenital Debility and Malformation: Premature Birth.	23	15	38	38	.	.	.	.	.	3	.	4	31
159-161	Suicide ...	2	.	2	.	.	.	.	2	.	.	.	.	2
165-174	Other Deaths from Violence.	7	2	9	.	1	1	2	2	3	.	.	1	8
175-203	Other Defined Diseases.	144	123	267	7	5	3	15	45	192	4	8	42	213
204-205	Causes Ill-defined or Unknown.	12	13	25	.	1	.	2	17	5	.	.	.	25
	ALL CAUSES ...	393	347	740	69	22	17	91	191	350	34	20	111	575

ABSTRACT V.—*continued*.—ADMINISTRATIVE COUNTY OF WESTMEATH.—CAUSES OF DEATH, by Sexes, Ages, and Places of Occurrence in the year 1930.

International List Nos.	CAUSES OF DEATH	SEXES			AGES AT DEATH					PLACES OF OCCURRENCE				Uncertified Deaths	
		Males	Fe-males	Total	Under 1 year	1-5	5-15	15-45	45-65	65 years and upwards	General & Special Hospitals	Mental Hospitals	Co. Homes and Hosps. Dist. & Co. Infirmaries		Elsewhere
1	Enteric fever ...	1	1	2	.	.	2	.	.	.	.	.	2	.	.
2	Typhus ...	.	.	.	.	.	.	.	.	.	.	.	.	.	.
6	Small-pox ...	.	.	.	.	.	.	.	.	.	.	.	.	.	.
7	Measles ...	.	.	.	.	.	.	.	.	.	.	.	.	.	.
8	Scarlet fever ...	.	.	.	.	.	.	.	.	.	.	.	.	.	.
9	Whooping-cough ...	6	3	9	5	4	.	.	.	.	.	.	.	9	1
10	Diphtheria ...	1	2	3	.	1	1	1	.	.	.	.	2	1	.
16	Dysentery ...	.	.	.	.	.	.	.	.	.	.	.	.	.	.
11	Influenza ...	10	6	16	.	.	.	1	6	9	.	1	4	11	5
23	Encephalitis lethargica.	3	.	3	.	.	.	.	2	1	.	.	3	.	.
24	Meningococcal Meningitis.	.	.	.	.	.	.	.	.	.	.	.	.	.	.
31	Tuberculosis of Respiratory System.	32	34	66	.	1	3	37	23	2	3	6	17	40	5
32-37	Other Tuberculosis	8	5	13	2	1	3	3	2	2	.	3	4	6	.
43-49	Cancer, Malignant Disease.	38	37	75	.	.	.	8	33	34	3	1	19	52	4
51	Rheumatic fever ...	1	1	2	.	.	1	1	.	.	.	.	.	2	.
57	Diabetes ...	5	4	9	.	.	.	2	1	6	.	.	4	5	.
74	Cerebral Hæmorrhage.	8	16	24	.	.	.	1	8	15	2	1	.	21	3
87-90	Heart Disease ...	61	54	115	.	.	1	13	41	60	1	2	17	95	10
91b	Arterio-sclerosis ...	2	1	3	.	.	.	.	2	1	.	.	.	3	.
99	Bronchitis ...	25	25	50	3	.	.	1	16	30	.	.	8	42	6
100-1	Pneumonia (all forms)	32	15	47	4	8	3	6	15	11	.	.	7	40	5
97-8	Other Diseases of Respiratory System.	6	2	8	.	.	.	1	4	3	.	.	2	6	2
102-7	Ulcer of Stomach or Duodenum.	5	2	7	.	.	.	2	4	1	1	.	4	2	.
111	Diarrhoea and Enteritis under 2 yrs.	4	2	6	3	3	.	.	.	.	2	.	2	2	.
113	Appendicitis ...	2	2	4	.	.	2	1	1	.	1	.	2	1	.
117	Cirrhosis of the Liver	1	.	1	.	.	.	.	.	1	.	.	.	1	.
122	Acute and Chronic Nephritis.	18	9	27	.	2	.	5	9	11	.	.	11	16	1
128-9	Puerperal Sepsis ...	.	1	1	.	.	.	1	.	.	.	.	.	1	.
146	Other Accidents and Diseases of Pregnancy and Parturition.	.	6	6	.	.	.	5	1	.	1	.	1	4	.
143-5	Congenital Debility and Malformation: Premature Birth.	22	19	41	41	.	.	.	.	.	2	.	13	26	14
147-50	Suicide ...	.	.	.	.	.	.	.	.	.	.	.	.	.	.
159-161	Other Deaths from Violence.	5	7	12	1	3	1	2	1	4	1	.	4	7	1
175-203	Other Defined Diseases.	129	137	266	17	7	5	12	33	192	7	14	28	217	125
204-205	Causes ill-defined or Unknown.	12	11	23	.	.	.	3	9	11	.	.	.	23	18
	ALL CAUSES ...	437	402	839	76	30	22	108	210	393	24	28	154	633	200

ABSTRACT V.—continued.—ADMINISTRATIVE COUNTY OF WEXFORD.—CAUSES OF DEATH, by Sexes, Ages, and Places of Occurrence in the year 1930.

International List Nos.	CAUSES OF DEATH	SEXES			AGES AT DEATH						PLACES OF OCCURRENCE				Ur ti De	
		Males	Fe- males	Total	Under 1 year	1-5	5-15	15-45	45-65	65 years and up- wards	Gen- eral & Special Hos- pitals	Mental Hos- pitals	Co. Homes and Hosp. Dist. Hosp. & Co. Infir- maries	Else- where		
1	Enteric fever ...	.	.	.	.	.	.	.	.	.	.	.	.	.	.	.
2	Typhus ...	.	.	.	.	.	.	.	.	.	.	.	.	.	.	.
6	Small-pox ...	.	.	.	.	.	.	.	.	.	.	.	.	.	.	.
7	Measles ...	.	1	1	.	1	.	.	.	.	.	.	.	.	1	.
8	Scarlet fever ...	.	2	2	1	.	1	.	.	.	.	.	1	.	1	.
9	Whooping-cough ...	7	7	14	9	5	.	.	.	.	.	.	3	.	11	.
10	Diphtheria ...	5	4	9	.	3	6	.	.	.	.	.	7	.	2	.
16	Dysentery ...	.	.	.	.	.	.	.	.	.	.	.	.	.	.	.
11	Influenza ...	6	5	11	.	.	1	3	4	3	.	.	.	.	11	.
23	Encephalitis lethargica.	.	.	.	.	.	.	.	.	.	.	.	.	.	.	.
24	Meningococcal Meningitis.	.	.	.	.	.	.	.	.	.	.	.	.	.	.	.
31	Tuberculosis of Respiratory System.	56	60	116	.	2	4	30	27	3	8	8	10	.	90	.
32-37	Other Tuberculosis	20	21	41	3	3	8	19	7	1	1	3	8	.	29	.
43-49	Cancer, Malignant Disease.	54	45	99	.	1	.	6	52	40	5	.	21	.	73	.
51	Rheumatic fever...	5	2	7	.	.	2	1	4	.	1	.	.	.	6	.
57	Diabetes ...	6	2	8	.	.	.	2	4	2	1	2	.	.	5	.
74	Cerebral Hæmorrhage.	23	34	57	.	.	.	4	21	32	1	1	3	.	52	.
87-90	Heart Disease ...	133	102	235	.	1	1	15	82	136	2	3	45	.	185	.
91b	Arterio-sclerosis ...	.	.	.	.	.	.	.	.	.	.	.	.	.	.	.
99	Bronchitis ...	55	47	102	9	5	1	4	22	61	.	3	8	.	91	.
100-1	Pneumonia (all forms)	30	17	47	5	10	2	7	11	12	.	2	4	.	41	.
97-8	Other Diseases of Respiratory System.	14	20	34	3	.	.	4	6	21	.	6	4	.	24	.
102-7	Ulcer of Stomach or Duodenum.	7	9	16	.	.	1	3	8	4	1	.	3	.	12	.
111	Diarrhœa and Enteritis under 2 yrs.	9	4	13	9	4	.	.	.	.	1	.	.	.	12	.
113	Appendicitis ...	1	2	3	.	1	.	1	.	1	1	.	2	.	.	.
117	Cirrhosis of the Liver	3	.	3	.	.	.	.	2	1	.	.	1	.	2	.
122	Acute and Chronic Nephritis.	40	33	73	2	.	.	7	26	38	1	1	31	.	40	.
128-9	Puerperal Sepsis ...	.	1	1	.	.	.	1	.	.	.	.	.	.	1	.
146	Other Accidents and Diseases of Pregnancy and Parturition.	.	5	5	.	.	.	5	.	.	2	.	1	.	2	.
143-5	Congenital Debility and Malformation.	45	33	78	75	2	1	.	.	.	1	.	13	.	64	.
159-161	Premature Birth.	3	1	4	.	.	.	2	2	.	.	.	.	.	4	.
165-174	Suicide ...	24	7	31	1	6	2	5	11	6	1	.	5	.	25	.
175-203	Other Deaths from Violence.	196	256	452	23	11	8	27	70	313	6	15	31	.	400	.
204-205	Other Defined Diseases.	9	13	22	.	1	.	1	8	12	.	.	.	.	22	.
—	Causes Ill-defined or Unknown.															
	ALL CAUSES ...	751	733	1,484	140	56	38	197	367	686	33	44	201	.	1,206	3

ABSTRACT V.—continued.—ADMINISTRATIVE COUNTY OF WICKLOW.—CAUSES OF DEATH, by Sexes, Ages, and Places of Occurrence in the Year 1930.

International List Nos.	CAUSES OF DEATH	SEXES			AGES AT DEATH						PLACES OF OCCURRENCE				Uncertified Deaths	
		Males	Females	Total	Under 1 year	1-5	5-15	15-45	45-65	65 years and upwards	General & Special Hospitals	Mental Hospitals	Co. Homes and Hosps. Dist. Hosps. & Co. Infirmarys	Elsewhere		
1	Enteric fever ...	.	.	.	.	.	.	.	.	.	.	.	.	.	.	.
2	Typhus ...	1	.	1	.	.	.	.	1	.	.	.	1	.	.	.
6	Small-pox ...	.	.	.	.	.	.	.	.	.	.	.	.	.	.	.
7	Measles ...	.	.	.	.	.	.	.	.	.	.	.	.	.	.	.
8	Scarlet fever ...	.	.	.	.	.	.	.	.	.	.	.	.	.	.	.
9	Whooping-cough ...	1	.	1	.	1	.	.	.	.	.	.	.	1	.	.
10	Diphtheria ...	5	2	7	.	2	4	1	.	.	1	.	2	4	.	.
16	Dysentery ...	.	.	.	.	.	.	.	.	.	.	.	.	.	.	.
11	Influenza ...	10	7	17	.	.	1	1	5	10	.	.	.	17	3	.
23	Encephalitis lethargica.	.	3	3	.	.	1	2	.	.	.	.	.	3	.	.
24	Meningococcal Meningitis.	.	.	.	.	.	.	.	.	.	.	.	.	.	.	.
31	Tuberculosis of Respiratory System.	30	33	63	.	1	6	45	8	3	5	7	3	48	.	.
32-37	Other Tuberculosis	8	5	13	2	3	3	5	.	.	4	1	.	8	.	.
43-49	Cancer, Malignant Disease.	33	37	70	.	.	.	11	35	24	16	.	9	45	1	.
51	Rheumatic fever ...	.	1	1	.	.	.	1	.	.	.	.	1	.	.	.
57	Diabetes ...	1	5	6	.	.	.	2	1	3	.	1	1	4	.	.
74	Cerebral Haemorrhage.	27	23	50	.	.	.	2	20	28	2	1	2	45	6	.
87-90	Heart Disease ...	53	59	112	.	.	2	13	41	56	8	5	10	89	5	.
91b	Arterio-sclerosis ...	7	2	9	.	.	.	.	2	7	.	.	2	7	.	.
99	Bronchitis ...	29	23	52	3	1	.	1	17	30	.	.	16	36	2	.
100-1	Pneumonia (all forms)	35	29	64	8	6	1	10	16	23	2	4	2	56	2	.
97-8	Other Diseases of Respiratory System	11	12	23	.	.	2	3	10	8	3	.	1	19	1	.
102-7	Ulcer of Stomach or Duodenum.	6	3	9	.	.	.	1	6	2	3	.	3	3	.	.
111	Diarrrhoea and Enteritis under 2 yrs.	3	3	6	4	2	.	.	.	.	1	.	1	4	.	.
117	Appendicitis ...	3	1	4	.	.	2	1	1	.	3	.	.	1	.	.
122	Cirrhosis of the Liver	1	1	2	.	.	.	.	1	1	.	.	.	2	.	.
128-9	Acute and Chronic Nephritis.	14	20	34	.	.	.	6	8	20	3	1	3	27	.	.
146	Puerperal Sepsis ...	.	.	.	.	.	.	.	.	.	.	.	.	.	.	.
143-5	Other Accidents and Diseases of Pregnancy and Parturition.	.	8	8	.	.	.	8	.	.	3	.	1	4	.	.
147-50	Congenital Debility and Malformation: Premature Birth.	17	20	37	37	.	.	.	.	.	7	.	6	24	7	.
159-161	Suicide ...	1	1	2	.	.	.	1	1	.	.	.	.	2	.	.
165-174	Other Deaths from Violence.	15	2	17	.	1	1	7	4	4	2	.	.	15	1	.
175-203	Other Defined Diseases.	100	124	224	15	6	5	8	42	148	11	4	21	188	61	.
204-205	Causes Ill-defined or Unknown.	7	4	11	.	1	2	.	7	1	.	.	.	11	5	.
	ALL CAUSES ...	418	428	846	69	24	30	129	226	368	74	24	85	663	94	.



ABSTRACT V.—continued.—ADMINISTRATIVE COUNTY OF CLARE.—CAUSES OF DEATH, by Sexes, Ages, and Places of Occurrence in the Year 1930.

International List Nos.	CAUSES OF DEATH	SEXES			AGES AT DEATH						PLACES OF OCCURRENCE				Ur ti. De
		Males	Fe- males	Total	Under 1 year	1-5	5-15	15-45	45-65	65 years and up- wards	Gen- eral & Special Hos- pitals	Mental Hos- pitals	Co. Homes and Hosps. Dist. Hosps. & Co. Infir- maries	Else- where	
1	Enteric fever ...	.	1	1	.	.	.	1	.	.	.	.	1	.	.
2	Typhus ...	.	.	.	.	.	.	.	.	.	.	.	.	.	.
6	Small-pox ...	.	.	.	.	.	.	.	.	.	.	.	.	.	.
7	Measles ...	.	.	.	.	.	.	.	.	.	.	.	.	.	.
8	Scarlet fever ...	.	.	.	.	.	.	.	.	.	.	.	.	.	.
9	Whooping-cough ...	5	11	16	8	6	2	.	.	.	.	.	6	10	
10	Diphtheria ...	4	3	7	.	.	5	2	.	.	.	.	5	2	
16	Dysentery ...	.	.	.	.	.	.	.	.	.	.	.	.	.	.
11	Influenza ...	5	7	12	.	.	.	3	5	4	1	.	1	10	
23	Encephalitis lethar- gica.	2	.	2	.	.	1	1	.	.	.	.	1	1	
24	Meningococcal Men- ingitis.	.	.	.	.	.	.	.	.	.	.	.	.	.	
31	Tuberculosis of Res- piratory System.	49	53	102	.	2	6	75	16	3	5	6	44	47	
32-37	Other Tuberculosis	4	9	13	.	2	3	6	2	.	.	1	6	6	
43-49	Cancer, Malignant Disease.	54	42	96	.	.	2	4	51	39	3	.	31	62	
51	Rheumatic fever ...	1	1	2	.	1	.	.	.	1	.	.	.	2	
57	Diabetes ...	10	4	14	.	1	1	2	2	8	.	.	1	13	
74	Cerebral Hamorrh- age.	11	19	30	.	.	.	2	11	17	.	.	2	28	
87-90	Heart Disease ...	69	78	147	.	.	3	20	49	75	2	13	37	95	
91b	Arterio-sclerosis ...	3	1	4	.	.	.	.	1	3	.	.	.	4	
99	Bronchitis ...	45	25	70	4	2	2	4	9	49	.	.	22	48	
100-1	Pneumonia (all forms)	24	28	52	4	5	7	8	8	20	.	2	4	46	
97-8	Other Diseases of Respiratory System.	12	8	20	.	.	.	1	7	12	.	1	3	16	
102-7	Ulcer of Stomach or Duodenum.	6	2	8	.	.	.	1	6	1	1	.	1	6	
111	Diarrhoea and En- teritis under 2 yrs.	3	5	8	8	.	.	.	.	.	.	.	5	3	
113	Appendicitis ...	.	4	4	.	1	1	2	.	.	1	.	2	1	
117	Cirrhosis of the Liver	.	1	1	.	.	.	1	.	.	.	1	.	.	
122	Acute and Chronic Nephritis.	18	9	27	1	.	1	5	9	11	.	.	7	20	
128-9	Puerperal Sepsis ...	.	2	2	.	.	.	2	.	.	.	.	.	2	
146	Other Accidents and Diseases of Preg- nancy and Par- turbation.	.	10	10	.	.	.	10	.	.	.	.	4	6	
143-5 147-50	Congenital Debility and Malformation: Premature Birth.	20	20	40	40	.	.	.	.	.	1	.	13	26	
159- 161	Suicide ...	2	.	2	.	.	.	1	.	1	.	.	.	2	
165- 174	Other Deaths from Violence.	16	10	26	2	3	2	6	6	7	.	.	8	18	
175- 203	Other Defined Dis- eases.	259	235	494	21	9	9	28	49	378	7	9	65	413	
204- 205	Causes Ill-defined or Unknown.	16	11	27	.	2	.	1	15	9	.	.	.	27	
	ALL CAUSES ...	638	599	1,237	88	34	45	186	246	638	21	33	269	914	

ABSTRACT V.—continued.—ADMINISTRATIVE COUNTY OF CORK.—CAUSES OF DEATH, by Sexes, Ages, and Places of Occurrence in the Year 1930.

International List Nos.	CAUSES OF DEATH	SEXES			AGES AT DEATH						PLACES OF OCCURRENCE				Uncer- tified Deaths
		Males	Fe- males	Total	Under 1 year	1-5	5-15	15-45	45-65	65 years and up- wards	Gen- eral & Special Hos- pitals	Mental Hos- pitals	Co. Homes and Hosps. Dist. Hosps. & Co. Infir- maries	Else- where	
1	Enteric fever ...	3	1	4	.	.	1	2	1	.	.	3	1	.	.
2	Typhus ...	.	.	.	.	.	.	.	.	.	.	.	.	.	.
6	Small-pox ...	.	.	.	.	.	.	.	.	.	.	.	.	.	.
7	Measles ...	13	14	27	4	13	9	1	.	.	2	1	7	17	2
8	Scarlet fever ...	6	4	10	.	6	3	1	.	.	1	.	8	1	.
9	Whooping-cough ...	11	12	23	14	7	2	.	.	.	.	.	1	22	3
10	Diphtheria ...	20	30	50	1	15	30	3	1	.	3	.	37	10	.
16	Dysentery ...	.	.	.	.	.	.	.	.	.	.	.	.	.	.
11	Influenza ...	22	20	42	4	1	2	4	16	15	.	.	7	35	6
23	Encephalitis lethar- gica.	5	5	10	.	.	2	8	.	.	1	.	5	4	.
24	Meningococcal Men- ingitis.	.	1	1	.	.	.	1	.	.	1	.	.	.	.
31	Tuberculosis of Res- piratory System.	132	121	253	.	.	7	177	61	8	33	29	60	131	10
32-37	Other Tuberculosis	41	27	68	11	5	12	31	8	1	8	1	31	28	.
43-49	Cancer, Malignant Disease.	172	160	332	.	1	.	26	161	144	54	2	78	198	7
51	Rheumatic fever ...	4	10	14	.	.	2	8	2	2	.	.	.	14	.
57	Diabetes ...	17	15	32	.	.	3	9	10	10	5	.	5	22	1
74	Cerebral Hæmorrh- age.	79	81	160	.	.	.	11	47	102	7	3	27	123	13
87-90	Heart Disease ...	349	301	650	.	.	2	58	223	367	27	54	88	481	61
91b	Arterio-sclerosis ...	18	22	40	.	.	.	.	11	29	1	.	16	23	.
99	Bronchitis ...	79	84	163	11	4	1	13	42	92	2	1	20	140	27
100-1	Pneumonia (all forms)	142	103	245	31	28	8	44	66	68	5	19	40	181	10
97-8	Other Diseases of Respiratory System.	44	36	80	4	3	1	9	22	41	2	.	5	73	5
102-7	Ulcer of Stomach or Duodenum.	30	7	37	.	.	.	7	22	8	13	1	9	14	.
111	Diarrhœa and En- teritis under 2 yrs.	17	13	30	23	7	.	.	.	.	1	.	10	19	2
113	Appendicitis ...	20	12	32	.	4	6	16	5	1	17	.	14	1	1
122	Cirrhosis of the Liver	5	.	5	.	.	.	3	2	.	.	.	2	3	.
128-9	Acute and Chronic Nephritis.	52	52	104	1	.	1	17	40	45	8	2	22	72	5
146	Puerperal Sepsis ...	.	5	5	.	.	.	5	.	.	1	.	3	1	.
143-5 147-50	Other Accidents and Diseases of Preg- nancy and Par- turation.	.	14	14	.	.	.	13	1	.	4	.	4	6	.
159- 161	Con genital Debility and Malformation; Premature Birth.	79	55	134	129	4	1	.	.	.	10	.	19	105	33
165- 174	Suicide ...	7	2	9	.	.	.	4	3	2	.	.	2	7	.
175- 203	Other Deaths from Violence.	67	20	87	1	12	9	30	19	16	4	2	17	64	1
—	Other Defined Dis- eases.	636	624	1,260	54	30	33	98	158	887	66	22	153	1,019	517
204- 205	Causes Ill-defined or Unknown.	38	32	70	1	5	1	5	27	31	3	.	1	66	47
	ALL CAUSES ...	2,108	1,883	3,991	289	145	136	604	948	1,869	279	140	602	2,880	751

ABSTRACT V.—*continued*.—COUNTY BOROUGH OF CORK.—CAUSES OF DEATH, by Sexes, Ages, and Places of Occurrence in the Year 1930.

International List Nos.	CAUSES OF DEATH	SEXES			AGES AT DEATH						PLACES OF OCCURRENCE				Unclassified Deaths
		Males	Females	Total	Under 1 year	1-5	5-15	15-45	45-65	65 years and upwards	General & Special Hospitals	Mental Hospitals	Co. Homes and Hosp. Dist. Hosp. & Co. Infirmarys	Elsewhere	
1	Enteric fever ...	1	.	1	.	.	.	1	.	.	.	.	1	.	.
2	Typhus ...	.	.	.	.	.	.	.	.	.	.	.	.	.	.
6	Small-pox ...	.	.	.	.	.	.	.	.	.	.	.	.	.	.
7	Measles ...	10	11	21	3	16	2	.	.	.	2	.	4	15	
8	Scarlet fever ...	5	2	7	.	7	.	.	.	.	6	.	1	.	
9	Whooping-cough ...	4	1	5	2	3	.	.	.	.	2	.	.	3	
10	Diphtheria ...	35	41	76	2	38	34	2	.	.	31	.	39	6	
16	Dysentery ...	1	.	1	.	.	.	.	1	.	.	.	.	1	
11	Influenza ...	2	4	6	.	.	1	2	3	.	.	.	.	6	
23	Encephalitis lethargica.	.	.	.	.	.	.	.	.	.	.	.	.	.	
24	Meningococcal Meningitis.	.	.	.	.	.	.	.	.	.	.	.	.	.	
31	Tuberculosis of Respiratory System.	58	46	104	.	1	3	79	19	2	34	13	20	37	
32-37	Other Tuberculosis	16	29	45	7	8	5	17	7	1	11	2	20	12	
43-49	Cancer, Malignant Disease.	55	56	111	.	.	1	9	67	34	37	3	21	50	
51	Rheumatic fever ...	1	.	1	.	.	.	.	.	.	.	.	.	1	
57	Diabetes ...	1	3	4	.	.	.	.	2	2	1	.	1	2	
74	Cerebral Hæmorrhage.	27	39	66	.	.	.	5	30	31	9	1	8	48	
87-90	Heart Disease ...	116	144	260	.	1	4	27	93	135	30	15	64	151	
91b	Arterio-sclerosis ...	7	4	11	.	.	.	1	3	7	1	.	2	8	
99	Bronchitis ...	35	64	99	8	4	.	6	32	49	1	2	20	76	
100-1	Pneumonia (all forms)	47	41	88	14	28	1	15	20	10	14	3	12	59	
97-8	Other Diseases of Respiratory System.	11	9	20	.	1	.	5	7	7	2	.	4	14	
102-7	Ulcer of Stomach or Duodenum.	6	4	10	.	.	.	5	2	3	3	1	2	4	
111	Diarrhœa and Enteritis under 2 yrs.	24	11	35	30	5	.	.	.	.	1	.	5	29	
113	Appendicitis ...	5	3	8	.	.	2	5	.	1	4	.	3	1	
117	Cirrhosis of the Liver	2	.	2	.	.	.	.	2	.	1	.	.	1	
122	Acute and Chronic Nephritis.	11	22	33	.	3	4	9	13	4	7	.	12	14	
128-9	Puerperal Sepsis ...	.	1	1	.	.	.	1	.	.	.	.	1	.	
146	Other Accidents and Diseases of Pregnancy and Parturition.	.	6	6	.	.	.	6	.	.	1	.	3	2	
143-5	147-50	143-5	147-50	143-50	143-50	143-50	143-50	143-50	143-50	143-50	143-50	143-50	143-50	143-50	
159-161	Congenital Debility and Malformation: Premature Birth.	34	18	52	50	2	.	.	.	.	5	.	5	42	
165-174	Suicide ...	1	1	2	.	.	.	1	1	.	1	.	.	1	
175-203	Other Deaths from Violence.	14	6	20	.	2	1	6	7	4	6	1	5	8	
—	Other Defined Diseases.	119	143	262	36	26	11	32	43	114	36	8	58	160	
204-205	Causes Ill-defined or Unknown.	3	5	8	.	1	.	.	6	1	.	.	.	8	
	ALL CAUSES ...	651	714	1,365	152	146	69	234	359	405	246	49	311	759	

ABSTRACT V.—continued.—ADMINISTRATIVE COUNTY OF KERRY.—CAUSES OF DEATH, by SEXES, AGES, and PLACES of OCCURRENCE in the Year 1930.

International List Nos.	CAUSES OF DEATH	SEXES			AGES AT DEATH						PLACES OF OCCURRENCE				Uncertified Deaths
		Males	Females	Total	Under 1 year	1-5	5-15	15-45	45-65	65 years and upwards	General & Special Hospitals	Mental Hospitals	Co. Homes and Hosp. Dist. Hosp. & Co. Infirmarys	Elsewhere	
1	Enteric fever ...	4	7	11	.	.	2	5	2	2	1	.	7	3	.
2	Typhus ...	1	.	1	.	.	.	1	.	.	.	.	1	.	.
6	Small-pox ...	.	.	.	.	.	.	.	.	.	.	.	.	.	.
7	Measles ...	.	.	.	.	.	.	.	.	.	.	.	.	.	.
8	Scarlet fever ...	1	2	3	.	2	1	.	.	.	.	.	3	.	.
9	Whooping-cough ...	8	10	18	11	6	1	.	.	.	.	.	.	18	6
10	Diphtheria ...	.	4	4	.	1	2	1	.	.	.	.	1	3	1
16	Dysentery ...	.	.	.	.	.	.	.	.	.	.	.	.	.	.
11	Influenza ...	16	24	40	.	1	.	9	9	21	1	.	4	35	15
23	Encephalitis lethargica	.	.	.	.	.	.	.	.	.	.	.	.	.	.
24	Meningococcal Meningitis	.	.	.	.	.	.	.	.	.	.	.	.	.	.
31	Tuberculosis of Respiratory System.	63	54	117	.	.	6	83	25	3	4	13	40	60	6
32-37	Other Tuberculosis	14	19	33	1	7	6	15	3	1	4	2	5	22	1
43-49	Cancer, Malignant Disease.	77	51	128	.	.	.	11	58	59	5	.	40	83	5
51	Rheumatic fever ...	2	4	6	.	.	3	1	1	1	.	.	.	6	1
57	Diabetes ...	5	7	12	.	.	1	2	6	3	2	.	2	8	.
74	Cerebral Hemorrhage.	29	31	60	.	.	.	6	21	33	.	.	12	48	5
87-90	Heart Disease ...	97	139	236	.	.	.	33	78	125	1	7	52	176	41
91b	Arterio-sclerosis ...	7	2	9	.	.	.	.	5	4	.	.	2	7	.
99	Bronchitis ...	35	31	66	1	1	.	4	13	47	.	.	9	57	15
100-1	Pneumonia (all forms)	51	27	78	12	5	3	16	22	20	2	1	9	66	9
97-8	Other Diseases of Respiratory System.	28	15	43	2	5	1	9	11	15	2	2	2	37	8
102-7	Ulcer of Stomach or Duodenum.	18	6	24	.	.	.	3	14	7	3	.	10	11	2
111	Diarrhoea and Enteritis under 2 yrs.	11	10	21	17	4	.	.	.	.	.	.	9	12	1
113	Appendicitis ...	3	1	4	.	.	.	2	2	.	2	1	1	.	.
117	Cirrhosis of the Liver	.	.	.	.	.	.	.	.	.	.	.	.	.	.
122		.	.	.	.	.	.	.	.	.	.	.	.	.	.
128-9	Acute and Chronic Nephritis.	22	24	46	1	3	1	8	16	17	1	.	9	36	.
146	Puerperal Sepsis ...	.	3	3	.	.	.	3	.	.	1	.	1	1	.
143-5	Other Accidents and Diseases of Pregnancy and Parturition.	.	7	7	.	.	.	7	.	.	.	.	.	7	.
147-50		.	.	.	.	.	.	.	.	.	.	.	.	.	.
159-161	Congenital Debility and Malformation; Premature Birth.	35	23	58	56	2	.	.	.	.	4	.	10	44	29
165-174	Suicide ...	5	.	5	.	.	.	3	1	1	1	.	2	2	.
175-203	Other Deaths from Violence.	16	10	26	.	2	6	6	3	9	1	.	5	20	.
—	Other Defined Diseases.	322	355	677	30	15	11	34	62	525	12	22	34	609	461
204-205	Causes Ill-defined or Unknown.	28	27	55	.	4	2	7	18	24	.	.	.	55	47
	ALL CAUSES ...	898	893	1,791	181	58	46	269	370	917	47	48	270	1,426	653

ABSTRACT V.—continued.—ADMINISTRATIVE COUNTY OF LIMERICK.—CAUSES OF DEATH, by Sexes, Ages and Places of Occurrence in the year 1930.

International List Nos.	CAUSES OF DEATH	SEXES			AGES AT DEATH						PLACES OF OCCURRENCE					Unclassified Deaths
		Males	Females	Total	Under 1 year	1-5	5-15	15-45	45-65	65 years and upwards	General & Special Hospitals	Mental Hospitals	Co. Homes and Hosp. Dist. Hosp. & Co. Infirmaries	Elsewhere		
1	Enteric fever ...	1	1	2	.	.	.	1	1	.	.	.	2	.	.	
2	Typhus ...	.	.	.	.	.	.	.	.	.	.	.	.	.	.	
6	Small-pox ...	.	.	.	.	.	.	.	.	.	.	.	.	.	.	
7	Measles ...	1	.	1	.	1	.	.	.	.	.	.	.	1	.	
8	Scarlet fever ...	1	.	1	.	.	1	.	.	.	.	.	1	.	.	
9	Whooping-cough ...	2	2	4	3	1	.	.	.	.	.	.	.	4	.	
10	Diphtheria ...	11	10	21	.	5	15	1	.	.	.	.	14	7	.	
16	Dysentery ...	.	.	.	.	.	.	.	.	.	.	.	.	.	.	
11	Influenza ...	20	11	31	1	.	2	3	7	18	.	.	2	29	.	
23	Encephalitis lethargica.	.	.	.	.	.	.	.	.	.	.	.	.	.	.	
24	Meningococcal Meningitis.	.	.	.	.	.	.	.	.	.	.	.	.	.	.	
31	Tuberculosis of Respiratory System.	31	52	83	.	.	3	60	19	1	2	4	26	51	.	
32-37	Other Tuberculosis	11	17	28	2	3	3	14	3	3	3	1	8	16	.	
43-49	Cancer, Malignant Disease.	50	51	101	.	.	1	7	49	44	6	1	17	77	.	
51	Rheumatic fever ...	6	6	12	.	.	4	6	1	1	.	.	2	10	.	
57	Diabetes ...	5	3	8	.	.	.	1	4	3	1	.	.	7	.	
74	Cerebral Haemorrhage.	12	18	30	.	.	.	2	8	20	1	.	2	27	.	
87-90	Heart Disease ...	108	109	217	.	.	1	14	64	138	3	5	33	176	2	
91b	Arterio-sclerosis ...	5	1	6	.	.	.	1	3	2	.	.	.	6	.	
99	Bronchitis ...	23	31	54	1	1	.	2	13	37	1	.	8	45	1	
100-1	Pneumonia (all forms)	31	25	56	11	5	1	5	14	20	2	1	3	50	.	
97-8	Other Diseases of Respiratory System.	16	12	28	1	1	1	.	12	13	1	.	3	24	.	
102-7	Ulcer of Stomach or Duodenum.	13	6	19	.	.	1	8	7	3	2	.	6	11	.	
111	Diarrhoea and Enteritis under 2 yrs.	9	8	17	15	2	.	.	.	.	.	.	2	15	.	
113	Appendicitis ...	3	4	7	.	.	2	5	.	.	2	.	4	1	.	
117	Cirrhosis of the Liver	1	1	2	.	.	.	.	1	1	.	.	.	2	.	
122	Acute and Chronic Nephritis.	25	18	43	.	1	.	5	16	21	5	.	2	36	.	
128-9	Puerperal Sepsis ...	.	3	3	.	.	.	3	.	.	.	.	2	1	.	
143-5	Other Accidents and Diseases of Pregnancy and Parturition.	.	6	6	.	.	.	6	.	.	.	.	1	5	.	
147-50	Congenital Debility and Malformation: Premature Birth.	49	36	85	83	2	.	.	.	.	5	.	20	60	2	
159-161	Suicide ...	4	2	6	.	.	.	1	4	1	.	.	.	6	.	
165-174	Other Deaths from Violence.	19	10	29	1	3	1	9	11	4	1	1	7	20	.	
175-203	Other Defined Diseases.	229	227	456	28	11	11	26	52	328	13	10	74	359	18	
204-205	Causes III-defined or Unknown.	8	12	20	.	2	1	3	7	7	.	.	.	20	1	
	ALL CAUSES ...	694	682	1,376	146	38	48	183	296	665	48	23	239	1,066	28	

ABSTRACT V.—continued.—COUNTY BOROUGH OF LIMERICK.—Causes of Death, by Sexes, Ages, and Places of Occurrence in the year 1930.

International List Nos.	CAUSES OF DEATH	SEXES			AGES AT DEATH						PLACES OF OCCURRENCE				Uncertified Deaths
		Males	Females	Total	Under 1 year	1-5	5-15	15-45	45-65	65 years and upwards	General & Special Hospitals	Mental Hospitals	Co. Homes and Hosps. Dist. Hosps. & Co. Infirmaries	Elsewhere	
1	Enteric fever ...	4	.	4	.	.	.	2	2	.	3	.	1	.	.
2	Typhus ...	.	.	.	.	.	.	.	.	.	.	.	.	.	.
6	Small-pox ...	.	.	.	.	.	.	.	.	.	.	.	.	.	.
7	Measles ...	.	.	.	.	.	.	.	.	.	.	.	.	.	.
8	Scarlet fever ...	.	1	1	.	1	.	.	.	.	.	.	1	.	.
9	Whooping-cough ...	3	5	8	4	4	.	.	.	.	.	.	.	8	.
10	Diphtheria ...	3	1	4	.	4	.	.	.	.	.	.	3	1	.
16	Dysentery ...	.	.	.	.	.	.	.	.	.	.	.	.	.	.
11	Influenza ...	4	1	5	.	.	.	.	3	2	.	.	2	3	.
23	Encephalitis lethargica.	.	.	.	.	.	.	.	.	.	.	.	.	.	.
24	Meningococcal Meningitis.	.	.	.	.	.	.	.	.	.	.	.	.	.	.
31	Tuberculosis of Respiratory System.	27	30	57	.	1	1	43	12	.	1	3	26	27	.
32-37	Other Tuberculosis	2	7	9	.	.	3	6	.	.	2	2	4	1	.
43-49	Cancer, Malignant Disease.	27	27	54	.	.	.	13	30	11	9	.	18	27	.
51	Rheumatic fever ...	1	.	1	.	.	.	.	1	.	.	.	.	1	.
57	Diabetes ...	1	1	2	.	.	.	.	.	2	1	.	.	1	.
74	Cerebral Hæmorrhage.	4	16	20	.	.	.	2	9	9	.	1	2	17	1
87-90	Heart Disease ...	27	39	66	.	1	.	14	26	25	6	3	16	41	1
91b	Arterio-sclerosis ...	.	.	.	.	.	.	.	.	.	.	.	.	.	.
99	Bronchitis ...	24	30	54	14	2	.	2	23	13	2	.	7	45	5
100-1	Pneumonia (all forms)	26	20	46	10	8	.	10	10	8	3	1	9	32	2
97-8	Other Diseases of Respiratory System.	3	7	10	.	1	.	1	6	2	.	.	2	8	.
102-7	Ulcer of Stomach or Duodenum.	2	2	4	.	.	.	3	1	.	2	.	2	.	.
111	Diarrhœa and Enteritis under 2 yrs.	8	4	12	11	1	.	.	.	.	.	.	.	12	1
113	Appendicitis ...	2	2	4	.	.	3	.	1	.	2	.	1	1	.
122	Cirrhosis of the Liver	1	.	1	.	.	.	.	1	.	.	.	.	1	.
128-9	Acute and Chronic Nephritis.	10	6	16	.	1	.	6	8	1	3	.	4	9	.
146	Puerperal Sepsis ...	.	1	1	.	.	.	1	.	.	1	.	.	.	.
143-5	Other Accidents and Diseases of Pregnancy and Parturition.	.	3	3	.	.	.	3	.	.	2	.	.	1	.
147-50															
159-161	Congenital Debility and Malformation.	17	13	30	30	.	.	.	.	.	14	1	6	9	10
165-174	Premature Birth.	1	.	1	.	.	.	1	.	.	.	.	.	1	.
175-203	Suicide ...	16	5	21	.	2	5	2	9	3	9	.	2	10	.
—	Other Deaths from Violence.	95	100	195	56	16	5	11	22	85	14	2	65	114	21
204-205	Other Defined Diseases.	5	3	8	.	2	1	1	4	.	2	.	4	2	.
—	Causes Ill-defined or Unknown.														
	ALL CAUSES ...	313	324	637	125	44	18	121	168	161	76	13	175	373	41

ABSTRACT V.—continued.—ADMINISTRATIVE COUNTY TIPPERARY (NORTH RIDING).—Causes of Death, by Sexes, Ages and Places of Occurrence in the year 1930.

International List Nos.	CAUSES OF DEATH	SEXES			AGES AT DEATH						PLACES OF OCCURRENCE				Un- ti- De
		Males	Fe- males	Total	Under 1 year	1-5	5-15	15-45	45-65	65 years and up- wards	Gen- eral & Special Hos- pitals	Mental Hos- pitals	Co. Homes and Hosps. Dist. Hosps. & Co. Infir- maries	Else- where	
1	Enteric fever ...	2	.	2	.	.	.	2	.	.	.	.	2	.	
2	Typhus ...	.	.	.	.	.	.	.	.	.	.	.	.	.	
6	Small-pox ...	.	.	.	.	.	.	.	.	.	.	.	.	.	
7	Measles ...	.	.	.	.	.	.	.	.	.	.	.	.	.	
8	Scarlet fever ...	.	.	.	.	.	.	.	.	.	.	.	.	.	
9	Whooping-cough ...	.	1	1	.	1	.	.	.	.	.	.	1	.	
10	Diphtheria ...	4	2	6	.	1	4	.	1	.	.	.	3	3	
16	Dysentery ...	.	.	.	.	.	.	.	.	.	.	.	.	.	
11	Influenza ...	3	11	14	.	.	.	.	5	9	.	.	1	13	
23	Encephalitis lethar- gica.	1	.	1	.	.	1	.	.	.	.	.	1	.	
24	Meningococcal Men- ingitis.	.	.	.	.	.	.	.	.	.	.	.	.	.	
31	Tuberculosis of Res- piratory System.	26	19	45	.	1	1	27	15	1	2	1	21	21	
32-37	Other Tuberculosis	8	7	15	.	2	2	9	2	.	.	2	9	4	
43-49	Cancer, Malignant Disease.	37	35	72	.	.	.	5	27	40	3	3	20	46	
51	Rheumatic fever ...	1	2	3	.	.	2	1	.	.	.	.	.	3	
57	Diabetes ...	2	3	5	.	.	.	1	2	2	.	.	2	3	
74	Cerebral Hæmorrh- age.	8	8	16	.	.	.	.	3	13	.	.	2	14	
87-90	Heart Disease ...	58	69	127	.	.	.	9	47	71	3	.	20	104	
91b	Arterio-sclerosis ...	2	.	2	.	.	.	.	.	2	.	.	.	2	
99	Bronchitis ...	29	37	66	4	1	.	2	20	39	.	3	11	52	
100-1	Pneumonia (all forms)	24	9	33	4	4	2	1	13	9	.	1	6	26	
97-8	Other Diseases of Respiratory System.	9	4	13	.	.	1	3	5	4	1	.	2	10	
102-7	Ulcer of Stomach or Duodenum.	3	4	7	.	.	.	5	2	.	2	.	.	5	
111	Diarrhœa and En- teritis under 2 yrs.	3	2	5	3	2	.	.	.	.	.	.	1	4	
117	Appendicitis ...	4	2	6	.	.	3	1	1	1	4	.	2	.	
122	Cirrhosis of the Liver	.	2	2	.	.	.	1	1	.	.	.	.	2	
128-9	Acute and Chronic Nephritis.	19	13	32	1	1	.	2	13	15	2	.	6	24	
146	Puerperal Sepsis ...	.	2	2	.	.	.	2	.	.	.	1	1	.	
143-5 147-50	Other Accidents and Diseases of Preg- nancy and Par- turation.	.	3	3	.	.	.	3	.	.	.	.	1	2	
159- 161	Congenital Debility and Malformation: Premature Birth.	15	20	35	34	.	.	1	.	.	1	.	13	21	
165- 174	Suicide ...	2	.	2	.	.	.	1	.	1	.	.	.	2	
175- 203	Other Deaths from Violence.	8	8	16	.	1	5	4	3	3	.	.	4	12	
—	Other Defined Dis- eases.	160	161	311	5	6	9	23	38	230	5	8	52	246	13
204- 205	Causes ill-defined or Unknown.	13	14	27	.	1	.	2	14	10	1	1	.	25	1
	ALL CAUSES ...	441	428	869	51	21	30	105	212	450	24	28	161	644	15

ABSTRACT V.—continued.—ADMINISTRATIVE COUNTY TIPPERARY (SOUTH RIDING).—Causes of Death, by Sexes, Ages, and Places of Occurrence in the year 1930.

International List Nos.	CAUSE OF DEATHS	SEXES			AGES AT DEATH						PLACES OF OCCURRENCE				Uncertified Deaths
		Males	Females	Total	Under 1 year	1-5	5-15	15-45	45-65	65 years and upwards	General & Special Hospitals	Mental Hospitals	Co. Homes and Hosps. Dist. Hosps. & Co. Infirmaries	Elsewhere	
1	Enteric fever ...	3	.	3	.	.	1	.	2	1	.	.	3	.	.
2	Typhus ...	.	.	.	.	.	.	.	.	.	.	.	.	.	.
6	Small-pox ...	.	.	.	.	.	.	.	.	.	.	.	.	.	.
7	Measles ...	.	.	.	.	.	.	.	.	.	.	.	.	.	.
8	Scarlet fever ...	.	.	.	.	.	.	.	.	.	.	.	.	.	.
9	Whooping-cough ...	1	10	11	7	4	.	.	.	.	.	.	.	11	2
10	Diphtheria ...	7	11	18	.	2	15	.	1	.	.	.	15	3	.
16	Dysentery ...	.	.	.	.	.	.	.	.	.	.	.	.	.	.
11	Influenza ...	4	6	10	.	.	2	4	4	.	.	1	4	5	.
23	Encephalitis lethargica.	.	.	.	.	.	.	.	.	.	.	.	.	.	.
24	Meningococcal Meningitis.	.	.	.	.	.	.	.	.	.	.	.	.	.	.
31	Tuberculosis of Respiratory System.	36	38	74	.	1	5	55	13	.	2	6	23	43	.
32-37	Other Tuberculosis	16	9	25	3	4	1	14	3	.	3	.	6	16	1
43-49	Cancer, Malignant Disease.	42	50	92	.	.	.	5	45	42	4	5	31	52	2
51	Rheumatic fever ...	2	.	2	.	.	.	1	1	.	.	.	.	2	.
57	Diabetes ...	1	1	2	.	.	.	1	1	.	.	.	.	2	.
74	Cerebral Hæmorrhage.	25	34	59	.	.	.	2	21	36	.	.	22	37	3
87-90	Heart Disease ...	117	99	216	.	.	1	19	70	126	.	4	44	168	15
91b	Arterio-sclerosis ...	3	9	12	.	.	.	.	4	8	.	.	1	11	.
99	Bronchitis ...	27	30	57	3	2	.	1	15	36	.	1	8	48	7
100-1	Pneumonia (all forms)	30	27	57	10	6	.	7	21	13	.	1	17	39	1
97-8	Other Diseases of Respiratory System.	5	7	12	.	.	1	1	6	4	1	.	2	9	.
102-7	Ulcer of Stomach or Duodenum.	4	3	7	.	.	.	1	6	.	1	.	1	5	.
111	Diarrhœa and Enteritis under 2 yrs.	12	6	18	17	1	.	.	.	.	1	.	3	14	2
117	Appendicitis ...	3	2	5	.	.	.	4	1	.	1	.	3	1	.
122	Cirrhosis of the Liver	1	1	2	.	.	1	.	.	1	.	.	1	1	.
128-9	Acute and Chronic Nephritis.	29	14	43	1	.	.	6	21	15	1	.	11	31	.
146	Puerperal Sepsis ...	.	4	4	.	.	.	4	.	.	.	1	2	1	.
143-5	Other Accidents and Diseases of Pregnancy and Parturition.	.	7	7	.	.	.	7	.	.	.	.	1	6	.
147-50															
159-161	Congenital Debility and Malformation: Premature Birth.	28	20	48	48	.	.	.	.	.	1	.	12	35	13
165-174	Suicide ...	1	.	1	.	.	.	.	1	.	.	1	.	.	.
175-203	Other Deaths from Violence.	9	2	11	.	.	1	3	4	3	1	.	3	7	.
—	Other Defined Diseases.	155	166	321	23	6	7	19	44	222	6	11	44	260	108
204-205	Causes Ill-defined or Unknown.	6	11	17	.	2	.	1	8	6	.	.	.	17	15
	ALL CAUSES ...	567	567	1,134	112	28	34	155	292	513	22	31	257	824	161



ABSTRACT V.—continued.—ADMINISTRATIVE COUNTY OF WATERFORD.—Causes of Death, by Sexes, Ages, and Places of Occurrence in the year 1930.

International List Nos.	CAUSES OF DEATH	SEXES			AGES AT DEATH						PLACES OF OCCURRENCE				Uncertified Deaths
		Males	Females	Total	Under 1 year	1-5	5-15	15-45	45-65	65 years and upwards	General & Special Hospitals	Mental Hospitals	Co. Homes and Hosps. Dist. Hosps. & Co. Infirmarys	Elsewhere	
1	Enteric fever ...	.	.	.	.	.	1	.	.	.	.	.	.	.	.
2	Typhus ...	.	.	.	.	.	.	.	.	.	.	.	.	.	.
6	Small-pox ...	.	.	.	.	.	.	.	.	.	.	.	.	.	.
7	Measles ...	4	7	11	1	6	3	1	.	.	.	4	7	.	
8	Scarlet fever ...	.	.	.	.	.	.	.	.	.	.	.	.	.	.
9	Whooping-cough ...	3	2	5	3	2	.	.	.	.	.	.	5	.	
10	Diphtheria ...	2	3	5	.	.	4	.	1	.	.	2	3	1	
16	Dysentery ...	.	.	.	.	.	.	.	.	.	.	.	.	.	
11	Influenza ...	7	3	10	.	1	.	4	2	3	.	1	3	6	
23	Encephalitis lethargica.	.	2	2	.	.	.	1	1	.	.	.	1	1	
24	Meningococcal Meningitis.	.	.	.	.	.	.	.	.	.	.	.	.	.	
31	Tuberculosis of Respiratory System.	19	22	41	.	.	2	29	9	1	.	1	11	29	
32-37	Other Tuberculosis	14	5	19	1	3	6	7	2	.	.	3	7	9	
43-49	Cancer, Malignant Disease.	35	36	71	.	.	1	5	36	29	4	2	21	44	
51	Rheumatic fever...	1	1	2	.	.	.	.	1	1	.	.	.	2	
57	Diabetes ...	.	5	5	.	.	.	.	3	2	.	.	.	5	
74	Cerebral Hæmorrhage.	16	19	35	.	.	.	.	14	21	.	.	9	26	
87-90	Heart Disease ...	62	60	122	.	.	.	6	34	82	2	4	20	96	
91b	Arterio-sclerosis ...	10	3	13	.	.	.	.	2	11	.	.	.	13	
99	Bronchitis ...	16	21	37	4	1	.	1	6	25	1	.	2	34	
100-1	Pneumonia (all forms)	20	10	30	.	3	3	4	8	12	.	.	8	22	
97-8	Other Diseases of Respiratory System.	3	3	6	.	.	2	.	1	3	1	.	1	4	
102-7	Ulcer of Stomach or Duodenum.	1	.	1	.	.	.	.	1	.	.	.	.	1	
111	Diarrhœa and Enteritis under 2 yrs.	8	2	10	10	.	.	.	.	.	.	.	1	9	
113	Appendicitis ...	2	2	4	.	.	.	1	3	.	2	.	2	.	
117	Cirrhosis of the Liver	1	.	1	.	.	.	.	.	1	.	.	1	.	
122	Acute and Chronic Nephritis.	18	11	29	.	.	1	4	12	12	.	2	5	22	
128-9	Puerperal Sepsis ...	.	1	1	.	.	.	1	.	.	.	.	.	1	
146	Other Accidents and Diseases of Pregnancy and Parturition.	.	1	1	.	.	.	1	.	.	.	.	.	1	
143-5	Other Accidents and Diseases of Pregnancy and Parturition.	.	1	1	.	.	.	1	.	.	.	.	.	1	
147-50	Other Accidents and Diseases of Pregnancy and Parturition.	.	1	1	.	.	.	1	.	.	.	.	.	1	
159-161	Congenital Debility and Malformation: Premature Birth.	24	14	38	34	3	1	.	.	.	1	.	5	32	
165-174	Suicide ...	1	2	3	.	.	.	3	.	.	.	1	.	2	
175-203	Other Deaths from Violence.	9	1	10	.	.	2	3	4	1	.	.	4	6	
—	Other Defined Diseases.	119	129	248	6	4	6	16	41	175	4	13	45	186	
204-205	Causes Ill-defined or Unknown.	9	8	17	.	1	.	1	10	5	.	.	.	17	
	ALL CAUSES ...	404	373	777	59	24	31	88	191	384	15	27	152	533	141

ABSTRACT V.—continued.—COUNTY BOROUGH OF WATERFORD.—Causes of Death, by Sexes, Ages, and Places of Occurrence in the year 1930.

International List Nos.	CAUSES OF DEATH	SEXES			AGES AT DEATH						PLACES OF OCCURRENCE				Uncertified Deaths
		Males	Females	Total	Under 1 year	1-5	5-15	15-45	45-65	65 years and upwards	General & Special Hospitals	Mental Hospitals	Co. Homes and Hosps. Dist. Hosps. & Co. Infirmeries	Elsewhere	
1	Enteric fever ...	.	.	.	.	.	.	.	.	.	.	.	.	.	.
2	Typhus ...	.	.	.	.	.	.	.	.	.	.	.	.	.	.
6	Small-pox ...	.	.	.	.	.	.	.	.	.	.	.	.	.	.
7	Measles ...	1	1	2	1	.	1	.	.	.	.	1	1	.	
8	Scarlet fever ...	1	.	1	.	1	.	.	.	.	.	1	.	.	
9	Whooping-cough ...	2	.	2	2	.	.	.	.	.	.	.	2	.	
10	Diphtheria ...	.	.	.	.	.	.	.	.	.	.	.	.	.	
16	Dysentery ...	.	.	.	.	.	.	.	.	.	.	.	.	.	
11	Influenza ...	1	5	6	.	.	.	2	2	2	.	1	5	.	
23	Encephalitis lethargica.	.	1	1	.	.	1	.	.	.	.	1	.	.	
24	Meningococcal Meningitis.	.	1	1	.	.	1	.	.	.	.	.	1	.	
31	Tuberculosis of Respiratory System.	22	27	49	.	.	.	35	11	3	1	1	10	37	
32-37	Other Tuberculosis	9	5	14	.	3	1	9	1	.	1	1	7	5	
43-49	Cancer, Malignant Disease.	16	13	29	.	.	.	.	19	10	1	.	6	22	
51	Rheumatic fever ...	1	.	1	.	.	1	.	.	.	.	.	1	.	
57	Diabetes ...	.	.	.	.	.	.	.	.	.	.	.	.	.	
74	Cerebral Haemorrhage.	10	10	20	.	.	.	.	10	10	.	.	8	12	
87-90	Heart Disease ...	83	39	72	.	.	.	6	23	43	2	1	23	46	
91b	Arterio-sclerosis ...	.	.	.	.	.	.	.	.	.	.	.	.	.	
99	Bronchitis ...	13	12	25	.	2	.	.	4	19	.	1	2	22	
100-1	Pneumonia (all forms)	7	13	20	2	3	.	5	4	6	.	1	4	15	
97-8	Other Diseases of Respiratory System	1	1	2	.	.	.	.	.	2	.	.	1	1	
102-7	Ulcer of Stomach or Duodenum.	5	.	5	.	.	.	2	3	.	1	.	3	1	
111	Diarrhoea and Enteritis under 2 yrs.	14	9	23	23	.	.	.	.	.	.	.	.	23	
113	Appendicitis ...	3	1	4	.	.	2	1	1	.	.	.	3	1	
117	Cirrhosis of the Liver	1	.	1	.	.	.	.	1	.	.	.	1	.	
122	Acute and Chronic Nephritis.	6	9	15	1	.	.	4	7	3	.	1	8	6	
128-9	Puerperal Sepsis ...	.	.	.	.	.	.	.	.	.	.	.	.	.	
146	Other Accidents and Diseases of Pregnancy and Parturition.	.	3	3	.	.	.	3	.	.	.	.	2	1	
143-5 147-50	Congenital Debility and Malformation: Premature Birth.	14	8	22	22	.	.	.	.	.	1	.	10	11	
159-161	Suicide ...	1	.	1	.	.	.	.	1	.	.	.	1	.	
165-174	Other Deaths from Violence.	10	8	18	1	1	1	6	4	5	.	.	10	8	
175-203	Other Defined Diseases.	34	57	91	8	6	2	10	24	41	4	5	26	56	
204-205	Causes ill-defined or Unknown.	.	1	1	.	.	.	.	.	1	.	.	.	1	
	ALL CAUSES ...	205	224	429	60	16	10	83	115	145	11	11	129	278	8

ABSTRACT V.—continued.—ADMINISTRATIVE COUNTY OF GALWAY.—Causes of Death, by Sexes, Ages, and Places of Occurrence in the year 1930.

International List Nos.	CAUSES OF DEATH	SEXES			AGES AT DEATH						PLACES OF OCCURRENCE				U t D
		Males	Fe- males	Total	Under 1 year	1-5	5-15	15-45	45-65	65 years and up- wards	Gen- eral & Special Hos- pitals	Mental Hos- pitals	Co. Homes and Hosps. Dist. Hosps. & Co. Infir- maries	Else- where	
1	Enteric fever ...	5	1	6	.	.	.	6	.	.	.	1	4	1	
2	Typhus ...	.	.	.	.	.	.	.	.	.	.	.	.	.	
6	Small-pox ...	.	.	.	.	.	.	.	.	.	.	.	.	.	
7	Measles ...	.	.	.	.	.	.	.	.	.	.	.	.	.	
8	Scarlet fever ...	1	.	1	.	.	.	1	.	.	.	.	1	.	
9	Whooping-cough ...	15	19	34	13	20	1	.	.	.	.	.	1	33	
10	Diphtheria ...	7	13	20	1	9	10	.	.	.	1	.	17	2	
16	Dysentery ...	.	.	.	.	.	.	.	.	.	.	.	.	.	
11	Influenza ...	7	12	19	1	2	3	.	6	7	.	.	1	18	
23	Encephalitis lethargica.	1	.	1	.	.	1	.	.	.	.	.	.	1	
24	Meningococcal Meningitis.	.	.	.	.	.	.	.	.	.	.	.	.	.	
31	Tuberculosis of Respiratory System.	67	71	138	.	.	3	107	25	3	29	10	31	68	
32-37	Other Tuberculosis	26	12	38	2	6	6	17	5	2	2	2	25	9	
43-49	Cancer, Malignant Disease.	85	58	143	.	.	1	10	67	65	3	.	34	106	
51	Rheumatic fever....	2	5	7	.	.	1	4	2	.	.	.	1	6	
57	Diabetes ...	.	5	5	.	.	.	1	3	1	.	.	2	3	
74	Cerebral Haemorrhage.	24	39	63	.	.	.	8	15	40	1	2	11	49	
87-90	Heart Disease ...	127	130	257	.	.	4	21	74	158	4	3	40	210	
91b	Arterio-sclerosis ...	5	1	6	.	.	.	.	2	4	.	.	2	4	
99	Bronchitis ...	48	50	98	6	9	5	4	14	60	.	1	4	93	
100-1	Pneumonia (all forms)	67	40	107	18	13	4	12	25	35	1	4	15	87	
97-8	Other Diseases of Respiratory System.	21	15	36	6	.	1	3	9	17	.	1	5	30	
102-7	Ulcer of Stomach or Duodenum.	5	5	10	.	.	.	3	3	4	.	.	4	6	
111	Diarrhoea and Enteritis under 2 yrs.	7	6	13	9	4	.	.	.	.	.	.	.	13	
117	Appendicitis ...	6	1	7	.	.	1	1	3	2	2	.	2	3	
122	Cirrhosis of the Liver	1	.	1	.	.	.	.	1	.	.	.	.	1	
128-9	Acute and Chronic Nephritis.	33	29	62	.	.	1	12	19	30	3	1	19	39	
146	Puerperal Sepsis ...	.	10	10	.	.	.	10	.	.	1	.	5	4	
143-5	Other Accidents and Diseases of Pregnancy and Parturition.	.	18	18	.	.	.	18	.	.	3	.	5	10	
147-50															
159-161	Congenital Debility and Malformation: Premature Birth.	51	41	92	89	2	1	.	.	.	2	.	20	70	
165-174	Suicide ...	2	.	2	.	.	.	.	1	1	.	.	.	2	
175-203	Other Deaths from Violence.	37	15	52	4	5	3	18	10	12	2	1	17	32	
—	Other Defined Diseases.	439	438	877	40	25	14	40	60	698	10	29	73	765	
204-205	Causes Ill-defined or Unknown.	18	36	54	.	2	2	9	18	23	.	.	2	52	
	ALL CAUSES ...	1,107	1,070	2,177	189	97	62	305	362	1,162	64	55	341	1,717	8

ABSTRACT V.—continued.—ADMINISTRATIVE COUNTY OF LEITRIM.—Causes of Death, by Sexes, Ages, and Places of Occurrence in the year 1930.

International List Nos.	CAUSES OF DEATH	SEXES			AGES AT DEATH						PLACES OF OCCURRENCE				Uncertified Deaths
		Males	Females	Total	Under 1 year	1-5	5-15	15-45	45-65	65 years and upwards	General & Special Hospitals	Mental Hospitals	Co. Homes and Hosps. Dist. Hosps. & Co. Infirmaries	Elsewhere	
1	Enteric fever ...	1	.	1	.	.	.	1	.	.	.	.	1	.	.
2	Typhus ...	1	.	1	.	.	.	1	.	.	.	.	.	1	.
6	Small-pox ...	.	.	.	.	.	.	.	.	.	.	.	.	.	.
7	Measles ...	.	.	.	.	.	.	.	.	.	.	.	.	.	.
8	Scarlet fever ...	1	.	1	.	.	1	.	.	.	.	.	1	.	.
9	Whooping-cough ...	1	4	5	2	3	.	.	.	.	.	.	.	5	5
10	Diphtheria ...	1	2	3	.	.	1	1	1	.	.	.	3	.	.
16	Dysentery ...	.	.	.	.	.	.	.	.	.	.	.	.	.	.
11	Influenza ...	5	12	17	.	.	.	3	5	9	.	.	1	16	8
23	Encephalitis lethargica.	.	.	.	.	.	.	.	.	.	.	.	.	.	.
24	Meningococcal Meningitis.	.	.	.	.	.	.	.	.	.	.	.	.	.	.
31	Tuberculosis of Respiratory System.	17	15	32	.	.	2	20	7	3	6	1	6	19	4
32-37	Other Tuberculosis	6	4	10	.	.	4	3	3	.	1	.	3	6	.
43-49	Cancer, Malignant Disease.	24	22	46	.	.	.	5	24	17	3	2	6	35	2
51	Rheumatic fever ...	.	1	1	.	.	.	.	1	.	.	.	.	1	.
57	Diabetes ...	1	2	3	.	.	1	.	2	.	.	.	.	3	.
74	Cerebral Hæmorrhage.	14	13	27	.	.	.	.	11	16	.	.	4	23	5
87-90	Heart Disease ...	56	41	97	.	.	.	4	35	58	2	5	12	78	6
91b	Arterio-sclerosis ...	5	.	5	.	.	.	.	3	2	.	.	.	5	.
99	Bronchitis ...	21	36	57	4	5	.	4	12	32	.	.	1	56	30
100-1	Pneumonia (all forms)	24	21	45	1	2	1	5	15	21	.	5	5	35	7
97-8	Other Diseases of Respiratory System.	9	4	13	.	.	.	1	8	4	1	1	1	10	6
102-7	Ulcer of Stomach or Duodenum.	5	3	8	.	.	.	.	7	1	1	.	3	4	.
111	Diarrhœa and Enteritis under 2 yrs.	1	1	2	1	1	.	.	.	.	.	.	.	2	.
113	Appendicitis ...	3	.	3	.	.	.	.	2	1	.	.	1	2	1
117	Cirrhosis of the Liver	.	.	.	.	.	.	.	.	.	.	.	.	.	.
122	Acute and Chronic Nephritis.	13	16	29	.	1	.	.	3	7	18	.	4	25	.
128-9	Puerperal Sepsis ...	.	1	1	.	.	.	.	1	.	.	.	1	.	.
146	Other Accidents and Diseases of Pregnancy and Parturition.	.	2	2	.	.	.	.	2	.	.	.	2	.	.
142-5	Congenital Debility and Malformation: Premature Birth.	11	8	19	19	.	.	.	.	.	.	.	5	14	1
159-161	Suicide ...	2	.	2	.	.	.	.	2	.	.	.	.	2	.
165-174	Other Deaths from Violence.	4	3	7	.	.	.	.	3	4	.	.	1	6	.
175-203	Other Defined Diseases.	158	140	298	7	8	4	18	25	236	4	8	26	260	24
204-205	Causes Ill-defined or Unknown.	19	27	46	.	4	.	.	8	23	11	.	.	46	.
	ALL CAUSES ...	403	378	781	34	24	14	87	194	428	18	22	87	654	3

ABSTRACT V.—continued.—ADMINISTRATIVE COUNTY OF MAYO.—Causes of Death, by Sexes, Ages, and Places of Occurrence in the year 1930.

International List Nos.	CAUSES OF DEATH	SEXES			AGES AT DEATH						PLACES OF OCCURRENCE			
		Males	Females	Total	Under 1 year	1-5	5-15	15-45	45-65	65 years and upwards	General & Special Hospitals	Mental Hospitals	Co. Homes and Hosp. Dist. Hosp. & Co. Infirmarys	Elsewhere
1	Enteric fever ...	4	2	6	.	.	.	5	1	.	.	.	6	.
2	Typhus ...	.	1	1	.	.	.	.	.	1	.	.	1	.
6	Small-pox ...	.	.	.	.	.	.	.	.	.	.	.	.	.
7	Measles ...	1	.	1	.	.	.	1	.	.	.	.	.	1
8	Scarlet fever ...	.	.	.	.	.	.	.	.	.	.	.	.	.
9	Whooping-cough ...	3	6	9	6	3	.	.	.	.	.	.	.	9
10	Diphtheria ...	5	7	12	.	2	9	1	.	.	.	.	7	5
16	Dysentery ...	.	.	.	.	.	.	.	.	.	.	.	.	.
11	Influenza ...	18	19	37	3	2	2	5	10	15	.	3	1	33
23	Encephalitis lethargica.	.	.	.	.	.	.	.	.	.	.	.	.	.
24	Meningococcal Meningitis.	.	.	.	.	.	.	.	.	.	.	.	.	.
31	Tuberculosis of Respiratory System.	74	62	136	1	2	7	93	28	5	7	15	29	85
32-37	Other Tuberculosis	12	14	26	2	.	9	13	2	.	2	2	11	11
43-49	Cancer, Malignant Disease.	85	78	163	.	.	.	8	75	80	8	4	26	125
51	Rheumatic fever....	4	3	7	1	.	2	3	1	.	.	.	1	6
57	Diabetes ...	10	2	12	.	.	1	2	4	5	.	.	1	11
74	Cerebral Hæmorrhage.	29	20	49	.	.	.	5	13	31	1	1	2	45
87-90	Heart Disease ...	85	97	182	.	1	2	23	62	94	2	7	23	150
91b	Arterio-sclerosis ...	8	2	10	.	.	.	.	3	7	.	1	1	8
99	Bronchitis ...	67	56	123	18	12	1	7	22	63	1	2	13	107
100-1	Pneumonia (all forms)	62	59	121	11	19	8	11	29	43	.	3	10	108
97-8	Other Diseases of Respiratory System.	13	15	28	2	1	2	4	6	13	1	1	1	25
102-7	Ulcer of Stomach or Duodenum.	9	4	13	.	.	.	5	4	4	.	.	3	10
111	Diarrhœa and Enteritis under 2 yrs.	6	7	13	13	.	.	.	.	.	.	.	6	7
113	Appendicitis ...	9	3	12	.	.	3	4	3	2	2	.	7	3
122	Cirrhosis of the Liver	2	.	2	.	.	.	.	1	1	.	.	.	2
128-9	Acute and Chronic Nephritis.	24	20	44	1	.	1	10	16	16	2	.	11	31
146	Puerperal Sepsis ...	.	3	3	.	.	.	3	.	.	.	.	2	1
143-5	Other Accidents and Diseases of Pregnancy and Parturition.	.	8	8	.	.	.	8	.	.	.	.	2	6
147-50	Congenital Debility and Malformation	31	30	61	61	.	.	.	.	.	1	.	8	52
165-161	Premature Birth.	.	.	.	.	.	.	.	.	.	.	.	.	.
174	Suicide ...	3	.	3	.	.	.	1	2	.	.	.	.	3
175-203	Other Deaths from Violence.	14	13	27	.	2	4	3	10	8	.	.	8	19
—	Other Defined Diseases.	424	460	884	34	9	10	38	56	737	11	28	64	781
204-205	Causes ill-defined or Unknown.	23	22	45	.	4	.	8	19	14	1	.	1	43
	ALL CAUSES ...	1,025	1,013	2,038	153	57	61	261	367	1,139	39	67	245	1,687

ABSTRACT V.—*continued*.—ADMINISTRATIVE COUNTY OF ROSCOMMON.—Causes of Death, by Sexes, Ages, and Places of Occurrence in the year 1930.

International List Nos.	CAUSES OF DEATH	SEXES			AGES AT DEATH						PLACES OF OCCURRENCE				Un- tified Deaths
		Males	Fe- males	Total	Under 1 year	1-5	5-15	15-45	45-65	65 years and up- wards	Gen- eral & Special Hos- pitals	Mental Hos- pitals	Co. Homes and Hosps. Dist. Hosps. & Co. Infir- maries	Else- where	
1	Enteric fever ...	5	.	5	.	.	.	2	3	.	.	1	3	1	.
2	Typhus ...	.	.	.	.	.	.	.	.	.	.	.	.	.	.
6	Small-pox ...	.	.	.	.	.	.	.	.	.	.	.	.	.	.
7	Measles ...	.	1	1	.	1	.	.	.	.	.	.	.	1	.
8	Scarlet fever ...	.	.	.	.	.	.	.	.	.	.	.	.	.	.
9	Whooping-cough ...	4	3	7	5	2	.	.	.	.	.	.	.	7	.
10	Diphtheria ...	2	.	2	1	1	.	.	.	.	1	.	1	.	.
16	Dysentery ...	.	.	.	.	.	.	.	.	.	.	.	.	.	.
11	Influenza ...	13	12	25	1	.	1	1	10	12	.	.	3	22	1
23	Encephalitis lethargica.	.	1	1	.	.	.	.	1	.	.	.	.	1	.
24	Meningococcal Meningitis.	.	.	.	.	.	.	.	.	.	.	.	.	.	.
31	Tuberculosis of Respiratory System.	27	26	53	.	.	.	37	15	1	4	4	8	37	.
32-37	Other Tuberculosis	4	4	8	.	.	1	6	.	1	1	.	4	3	.
43-49	Cancer, Malignant Disease.	47	43	90	.	.	.	8	40	42	3	2	28	57	.
51	Rheumatic fever ...	3	3	6	.	.	2	2	.	2	1	.	1	4	.
57	Diabetes ...	1	5	6	.	.	.	1	4	1	1	.	.	5	.
74	Cerebral Hæmorrhage.	19	17	36	.	.	.	4	11	21	1	1	1	33	.
87-90	Heart Disease ...	60	58	118	.	.	.	13	35	70	3	2	15	98	2
91b	Arterio-sclerosis ...	7	1	8	.	.	.	.	2	6	.	.	.	8	.
99	Bronchitis ...	31	29	60	7	4	1	1	10	37	.	1	13	46	1
100-1	Pneumonia (all forms)	25	20	45	5	7	2	2	14	15	1	1	4	39	.
97-8	Other Diseases of Respiratory System.	3	4	7	.	.	.	.	5	2	.	1	.	6	.
103-7	Ulcer of Stomach or Duodenum.	2	2	4	.	.	.	1	2	1	.	.	1	3	.
111	Diarrhœa and Enteritis under 2 yrs.	.	.	.	.	.	.	.	.	.	.	.	.	.	.
113	Appendicitis ...	5	3	8	.	1	1	4	2	.	1	.	6	1	.
117	Cirrhosis of the Liver	.	.	.	.	.	.	.	.	.	.	.	.	.	.
122	Acute and Chronic Nephritis.	25	19	44	.	.	.	6	12	26	.	.	20	24	.
128-9	Puerperal Sepsis ...	.	1	1	.	.	.	1	.	.	1	.	.	.	.
146	Other Accidents and Diseases of Pregnancy and Parturition.	.	2	2	.	.	.	1	1	.	.	.	.	2	.
143-5 147-50	Congenital Debility and Malformation: Premature Birth.	19	16	35	34	1	.	.	.	.	4	.	7	24	.
159- 161	Suicide ...	1	.	1	.	.	.	.	1	.	.	.	.	1	.
165- 174	Other Deaths from Violence.	6	4	10	.	3	.	2	1	4	.	.	5	5	.
175- 203	Other Defined Diseases.	230	267	497	7	8	5	15	50	412	3	8	41	445	3
— 204- 205	Causes Ill-defined or Unknown.	24	24	48	1	4	.	3	23	17	.	.	1	47	.
	ALL CAUSES ...	563	565	1,128	61	32	13	110	242	670	25	21	162	920	5

ABSTRACT V.—continued.—ADMINISTRATIVE COUNTY OF SLIGO.—Causes of Death, by Sexes, Ages, and Places of Occurrence in the year 1930.

International List Nos.	CAUSES OF DEATH	SEXES			AGES AT DEATH						PLACES OF OCCURRENCE			
		Males	Females	Total	Under 1 year	1-5	5-15	15-45	45-65	65 years and upwards	General & Special Hospitals	Mental Hospitals	Co. Homes and Hosps. Dist. Hosps. & Co. Infirmarys	Elsewhere
1	Enteric fever ...	1	1	2	.	.	1	1	.	.	.	.	1	1
2	Typhus ...	.	.	.	.	.	.	.	.	.	.	.	.	.
6	Small-pox ...	.	.	.	.	.	.	.	.	.	.	.	.	.
7	Measles ...	.	.	.	.	.	.	.	.	.	.	.	.	.
8	Scarlet fever ...	1	1	2	.	.	1	1	.	.	.	.	.	2
9	Whooping-cough ...	5	7	12	3	9	.	.	.	.	.	.	1	11
10	Diphtheria ...	.	.	.	.	.	.	.	.	.	.	.	.	.
16	Dysentery ...	.	.	.	.	.	.	.	.	.	.	.	.	.
11	Influenza ...	7	9	16	.	.	1	1	5	9	.	.	1	15
23	Encephalitis lethargica.	.	1	1	.	.	.	1	.	.	.	.	.	1
24	Meningococcal Meningitis.	.	.	.	.	.	.	.	.	.	.	.	.	.
31	Tuberculosis of Respiratory System.	16	24	40	.	1	1	29	9	.	3	5	14	18
32-37	Other Tuberculosis	17	9	26	1	2	4	14	4	1	3	1	6	16
43-49	Cancer, Malignant Disease.	51	38	89	.	.	.	8	33	48	5	2	15	67
51	Rheumatic fever ...	2	1	3	.	.	2	1	.	.	.	.	.	3
57	Diabetes ...	3	1	4	.	.	1	1	.	2	.	.	1	3
74	Cerebral Hæmorrhage.	10	15	25	.	.	.	1	8	16	.	2	1	22
87-90	Heart Disease ...	69	53	122	.	.	.	8	37	77	.	3	24	95
91b	Arterio-sclerosis ...	1	.	1	.	.	.	.	.	1	.	.	.	1
99	Bronchitis ...	17	23	40	2	1	.	2	12	23	.	3	.	37
100-1	Pneumonia (all forms)	34	21	55	2	5	3	12	12	21	1	3	4	47
97-8	Other Diseases of Respiratory System	18	15	33	2	2	1	1	5	22	.	.	2	31
102-7	Ulcer of Stomach or Duodenum.	5	.	5	.	.	.	2	2	1	1	.	1	3
111	Diarrhœa and Enteritis under 2 yrs.	7	4	11	11	.	.	.	.	.	.	.	5	6
113	Appendicitis ...	4	2	6	.	.	2	3	.	1	3	.	.	3
122	Cirrhosis of the Liver	2	.	2	.	.	.	.	1	1	.	.	2	.
128-9	Acute and Chronic Nephritis.	12	14	26	.	.	.	5	12	9	.	.	5	21
146	Puerperal Sepsis ...	.	3	3	.	.	.	3	.	.	1	.	2	.
143-5	Other Accidents and Diseases of Pregnancy and Parturition.	.	2	2	.	.	.	2	.	.	.	.	1	1
147-50	Congenital Debility and Malformation: Premature Birth, Suicide ...	17	9	26	25	.	1	.	.	.	1	.	7	18
159-161	Other Deaths from Violence.	9	9	18	.	2	.	3	3	10	1	.	5	12
165-174	Other Defined Cases.	167	194	361	12	5	6	20	31	287	3	9	42	307
175-203	Causes Ill-defined or Unknown.	19	15	34	1	1	.	3	11	18	.	.	.	34
204-205	ALL CAUSES ...	496	472	968	59	28	24	122	186	549	22	28	140	778

ABSTRACT V.—continued.—ADMINISTRATIVE COUNTY OF CAVAN.—Causes of Death, by Sexes, Ages, and Places of Occurrence in the year 1930.

International List Nos.	CAUSES OF DEATH	SEXES			AGES AT DEATH						PLACES OF OCCURRENCE				Uncer- tified Deaths
		Males	Fe- males	Total	Under 1 year	1-5	5-15	15-45	45-65	65 years and up- wards	Gen- eral & Special Hos- pitals	Mental Hos- pitals	Co. Homes and Hosps. Dist. & Co. Infir- maries	Else- where	
1	Enteric fever ...	2	1	3	.	.	.	1	1	1	.	.	1	2	.
2	Typhus ...	.	.	.	.	.	.	.	.	.	.	.	.	.	.
6	Small-pox ...	.	.	.	.	.	.	.	.	.	.	.	.	.	.
7	Measles ...	.	1	1	.	.	.	1	.	.	.	.	1	.	.
8	Scarlet fever ...	.	1	1	.	.	1	.	.	.	.	.	.	1	.
9	Whooping-cough ...	.	6	6	3	3	.	.	.	.	.	.	.	6	4
10	Diphtheria ...	3	1	4	.	1	2	1	.	.	.	.	1	3	1
16	Dysentery ...	.	.	.	.	.	.	.	.	.	.	.	.	.	.
11	Influenza ...	6	9	15	.	2	1	.	3	9	.	.	.	15	12
23	Encephalitis lethar- gica.	.	.	.	.	.	.	.	.	.	.	.	.	.	.
24	Meningococcal Men- ingitis.	.	.	.	.	.	.	.	.	.	.	.	.	.	.
31	Tuberculosis of Res- piratory System.	31	28	59	2	1	1	40	14	1	10	6	19	24	8
32-37	Other Tuberculosis	11	6	17	.	1	3	5	6	2	4	.	1	12	2
43-49	Cancer, Malignant Disease.	39	42	81	.	.	.	7	33	41	1	.	19	61	5
51	Rheumatic fever....	1	2	3	.	.	2	1	.	.	.	.	.	3	.
57	Diabetes ...	5	2	7	.	.	.	.	2	5	.	.	1	6	.
74	Cerebral Hæmorrh- age.	21	30	51	.	.	.	.	17	34	.	.	1	50	16
87-90	Heart Disease ...	93	96	189	.	.	1	13	58	117	1	3	36	149	20
91b	Arterio-sclerosis ...	.	4	4	.	.	.	.	1	3	.	.	.	4	1
99	Bronchitis ...	28	39	67	.	2	.	2	23	40	.	1	.	66	24
100-1	Pneumonia (all forms)	34	26	60	1	4	3	7	23	22	.	.	6	54	9
97-8	Other Diseases of Respiratory System.	9	6	15	.	.	.	2	2	11	1	.	2	12	1
102-7	Ulcer of Stomach or Duodenum.	9	3	12	.	.	.	4	6	2	.	.	2	10	1
111	Diarrhœa and En- teritis under 2 yrs.	4	1	5	5	.	.	.	.	.	.	.	.	5	.
113	Appendicitis ...	4	2	6	.	.	.	3	2	1	.	.	4	2	.
122	Cirrhosis of the Liver	.	.	.	.	.	.	.	.	.	.	.	.	.	.
128-9	Acute and Chronic Nephritis.	25	18	43	1	.	.	2	15	25	.	.	9	34	5
146	Puerperal Sepsis ...	.	2	2	.	.	.	2	.	.	.	.	1	1	.
143-5	Other Accidents and Diseases of Preg- nancy and Par- turbation.	.	10	10	.	.	.	10	.	.	1	.	1	8	.
147-50	Congenital Debility and Malformation; Premature Birth.	14	10	24	23	.	.	1	.	.	2	.	3	19	12
159- 161	Suicide ...	6	.	6	.	.	.	2	4	.	.	.	.	6	.
165- 174	Other Deaths from Violence.	7	8	15	1	3	1	4	2	4	1	.	4	10	1
175- 203	Other Defined Dis- eases.	169	208	377	16	4	12	17	31	297	8	18	31	320	213
204- 205	Causes Ill-defined or Unknown.	14	14	28	.	3	.	4	6	15	.	.	1	27	22
	ALL CAUSES ...	535	576	1,111	52	24	27	129	249	630	29	28	144	910	357



## ABSTRACT V.—continued.—ADMINISTRATIVE COUNTY OF DONEGAL.—Causes of Death, by Sexes, Ages, and Places of Occurrence in the year 1930.

International List Nos.	CAUSE OF DEATH	SEXES			AGES AT DEATH						PLACES OF OCCURRENCE			
		Males	Females	Total	Under 1 year	1-5	5-15	15-45	45-65	65 years and upwards	General & Special Hospitals	Mental Hospitals	Co. Homes and Hosps. Dist. Hosps. & Co. Infirmarys	Elsewhere
1	Enteric fever ...	3	7	10	.	.	1	9	.	.	.	.	9	1
2	Typhus ...	.	.	.	.	.	.	.	.	.	.	.	.	.
6	Small-pox ...	.	.	.	.	.	.	.	.	.	.	.	.	.
7	Measles ...	.	.	.	.	.	.	.	.	.	.	.	.	.
8	Scarlet fever ...	.	.	.	.	.	.	.	.	.	.	.	.	.
9	Whooping-cough ...	10	12	22	13	9	.	.	.	.	.	.	.	22
10	Diphtheria ...	5	.	5	.	.	4	1	.	.	.	.	3	2
16	Dysentery ...	.	.	.	.	.	.	.	.	.	.	.	.	.
11	Influenza ...	44	52	96	3	2	2	7	27	55	.	.	10	86
23	Encephalitis lethargica.	.	2	2	.	.	.	1	1	.	1	.	.	1
24	Meningococcal Meningitis.	.	.	.	.	.	.	.	.	.	.	.	.	.
31	Tuberculosis of Respiratory System.	73	78	151	.	.	8	115	21	7	4	8	36	103
32-37	Other Tuberculosis	25	20	45	.	6	13	19	7	.	.	.	15	30
43-49	Cancer, Malignant Disease.	84	70	154	.	1	.	15	65	73	1	2	24	127
51	Rheumatic fever...	2	1	3	.	.	2	.	.	1	.	.	.	3
57	Diabetes ...	5	5	10	.	.	1	2	5	2	.	.	3	7
74	Cerebral Haemorrhage.	61	73	134	.	.	.	5	33	96	.	2	1	131
87-90	Heart Disease ...	135	111	246	.	.	1	15	74	156	1	9	9	227
91b	Arterio-sclerosis ...	15	14	29	.	.	.	.	2	27	.	.	12	17
99	Bronchitis ...	46	55	101	19	12	3	4	21	42	3	1	15	82
100-1	Pneumonia (all forms)	77	43	120	23	9	5	16	29	38	1	1	18	100
97-8	Other Diseases of Respiratory System.	9	17	26	6	1	.	5	5	9	1	.	1	24
102-7	Ulcer of Stomach or Duodenum.	10	10	20	.	.	.	7	11	2	4	.	1	15
111	Diarrhoea and Enteritis under 2 yrs.	11	2	13	10	3	.	.	.	.	.	.	.	13
117	Appendicitis ...	8	4	12	.	.	2	5	3	2	2	.	5	5
122	Cirrhosis of the Liver	2	.	2	.	.	.	.	.	2	.	.	.	2
128-9	Acute and Chronic Nephritis.	36	21	57	.	3	1	7	13	33	.	1	11	45
146	Puerperal Sepsis ...	.	3	3	.	.	.	3	.	.	.	.	1	2
143-5	Other Accidents and Diseases of Pregnancy and Parturition.	.	11	11	.	.	.	11	.	.	.	.	1	10
159-161	Congenital Debility and Malformation: Premature Birth.	51	31	82	80	1	.	1	.	.	1	.	2	79
165-174	Suicide ...	2	.	2	.	.	.	1	.	1	.	.	.	2
175-203	Other Deaths from Violence.	24	9	33	.	2	.	9	5	17	1	.	4	28
—	Other Defined Diseases.	313	352	665	18	16	7	38	71	515	7	18	39	601
204-205	Causes Ill-defined or Unknown.	22	28	50	2	2	.	8	19	19	.	.	.	50
	ALL CAUSES ...	1,073	1,031	2,104	174	67	50	304	412	1,097	27	42	220	1,815

ABSTRACT V.—continued.—ADMINISTRATIVE COUNTY OF MONAGHAN.—Causes of Death by Sexes, Ages, and Places of Occurrence in the year 1930.

International List Nos.	CAUSES OF DEATH	SEXES			AGES AT DEATH						PLACES OF OCCURRENCE				Unce- tified Deaths
		Males	Fe- males	Total	Under 1 year	1-5	5-15	15-45	45-65	65 years and up- wards	Gen- eral & Special Hos- pitals	Mental Hos- pitals	Co. Homes and Hosp. Dist. Hosp. & Co. Infir- maries	Else- where	
1	Enteric fever ...	1	1	2	.	.	.	1	.	1	.	.	.	2	.
2	Typhus ...	.	.	.	.	.	.	.	.	.	.	.	.	.	.
6	Small-pox ...	.	.	.	.	.	.	.	.	.	.	.	.	.	.
7	Measles ...	.	1	1	.	1	.	.	.	.	.	.	.	1	.
8	Scarlet fever ...	.	.	.	.	.	.	.	.	.	.	.	.	.	.
9	Whooping-cough ...	9	5	14	9	5	.	.	.	.	.	.	.	14	6
10	Diphtheria ...	1	3	4	.	.	4	.	.	.	.	.	1	3	1
16	Dysentery ...	.	1	1	.	.	.	.	.	1	.	1	.	.	.
11	Influenza ...	4	9	13	.	.	.	1	5	7	1	.	.	12	6
23	Encephalitis lethar- gica.	.	.	.	.	.	.	.	.	.	.	.	.	.	.
24	Meningococcal Men- ingitis.	.	.	.	.	.	.	.	.	.	.	.	.	.	.
31	Tuberculosis of Res- piratory System.	21	26	47	.	.	1	30	13	3	12	11	3	21	2
32-37	Other Tuberculosis	5	16	21	.	2	4	9	5	1	1	.	5	15	.
43-49	Cancer, Malignant Disease.	34	33	67	.	.	1	4	35	27	2	3	18	44	2
51	Rheumatic fever ...	1	.	1	.	.	.	1	.	.	.	.	.	1	.
57	Diabetes ...	3	1	4	.	.	.	.	1	3	.	.	.	4	.
74	Cerebral Hæmorrh- age.	31	32	63	.	.	.	1	30	32	1	4	3	55	17
87-90	Heart Disease ...	78	82	160	.	.	.	7	43	110	1	3	10	146	20
91b	Arterio-sclerosis ...	5	1	6	.	.	.	.	2	4	.	.	.	6	.
99	Bronchitis ...	43	51	94	5	3	1	2	23	60	.	1	3	90	3
100-1	Pneumonia (all forms)	24	15	39	6	5	2	3	11	12	.	.	5	34	.
97-8	Other Diseases of Respiratory System.	9	7	16	.	.	.	5	4	7	.	1	2	13	.
102-7	Ulcer of Stomach or Duodenum.	6	7	13	.	.	.	.	7	6	.	.	3	10	.
111	Diarrhœa and En- teritis under 2 yrs.	3	5	8	6	2	.	.	.	.	.	.	1	7	.
113	Appendicitis ...	5	1	6	.	1	1	4	.	.	1	.	5	.	.
122	Cirrhosis of the Liver	.	.	.	.	.	.	.	.	.	.	.	.	.	.
128-9	Acute and Chronic Nephritis.	15	18	33	1	.	.	9	9	14	.	1	3	29	.
146	Puerperal Sepsis ...	.	5	5	.	.	.	5	.	.	.	.	2	3	.
143-5	Other Accidents and Diseases of Preg- nancy and Par- turbation.	.	5	5	.	.	.	5	.	.	1	.	1	3	.
147-50)	Congenital Debility and Malformation: Premature Birth.	13	9	22	22	.	.	.	.	.	.	.	.	22	.
159- 161	Suicide ...	3	.	3	.	.	.	1	2	.	.	.	.	3	.
165- 174	Other Deaths from Violence.	12	4	16	.	7	.	4	1	4	.	.	7	9	.
175- 203	Other Defined Dis- eases.	143	109	252	6	6	6	23	43	168	4	15	43	190	.
204- 205	Causes Ill-defined or Unknown.	8	10	18	1	.	.	1	11	5	.	.	.	18	.
	ALL CAUSES ...	477	457	934	56	32	20	116	245	465	24	40	115	755	.

**ABSTRACT VI.—CAUSES OF DEATH, &c., during the Year 1930, by Administrative Counties, distinguishing Urban Districts and Superintendent Registrars' Districts, wholly or partly Rural, arranged by Provinces.**

Inter-national List Nos.	CAUSES OF DEATH, ETC.	SAORSTAT EIREANN.		PROVINCE OF LEINSTER.	
		Total U.D.'s*	Total R.D.'s.	Total U.D.'s†	Total R.D.'s.
	ALL CAUSES ... ..	13,203	28,499	8,325	8,530
1	Enteric fever ... ..	14	56	2	5
2	Typhus ... ..	.	4	.	1
6	Small-pox ... ..	.	.	.	.
7	Measles ... ..	115	43	87	5
8	Scarlet fever ... ..	19	22	8	5
9	Whooping-cough ... ..	151	201	94	56
10	Diphtheria ... ..	200	186	92	53
16	Dysentery ... ..	1	1	.	.
11	Influenza ... ..	116	498	62	138
23	Encephalitis lethargica ... ..	22	25	18	8
24	Meningococcal meningitis ... ..	6	5	5	4
31	Tuberculosis of respiratory system ... ..	1,193	1,771	782	601
32-37	Other tuberculosis ... ..	364	497	225	176
43-49	Cancer, malignant disease ... ..	1,067	2,262	670	740
51	Rheumatic fever ... ..	31	86	19	23

57	Diabetes ... ..	58	177	40	60
74	Cerebral hæmorrhage ... ..	581	1,046	352	331
87-90	Heart disease ... ..	1,958	4,000	1,181	1,293
91B	Arterio-sclerosis ... ..	105	186	77	48
99	Bronchitis ... ..	1,020	1,508	698	499
100-1	Pneumonia (all forms) ... ..	1,045	1,397	745	400
97-8 102-7	Other diseases of respiratory system ... ..	265	488	194	151
111	Ulcer of Stomach or duodenum ... ..	86	249	49	79
113	Diarrhoea and enteritis under 2 years ... ..	309	183	188	60
117	Appendicitis ... ..	62	143	32	35
122	Cirrhosis of the liver ... ..	23	39	14	24
128-9	Acute and chronic nephritis ... ..	452	868	305	289
146	Puerperal sepsis ... ..	24	57	17	14
143-5 147-50	Other accidents and diseases of pregnancy and parturition ... ..	64	133	36	43
159-161	Congenital debility and malformation: premature birth ... ..	695	1,079	491	380
165-174	Suicide ... ..	22	61	13	16
175-203	Other deaths from violence ... ..	289	487	177	157
—	Other defined diseases ... ..	2,735	10,035	1,590	2,654
204-205	Causes ill-defined or unknown ... ..	111	706	62	182
Deaths under one year of age ... ..		1,870	2,095	1,269	705
,, 65 years and upwards ... ..		4,152	14,807	2,579	4,093
Uncertified deaths ... ..		451	8,430	181	1,762
Number of Births ... ..		20,893	37,460	13,751	10,754
Population (Census 1926) ... ..		876,677	2,095,315	561,718	587,374

\*Including Cities and Boroughs.

†Including City of Dublin (see page 61).

ABSTRACT VI.—continued.—CAUSES OF DEATH, &c., during the Year 1930, by ADMINISTRATIVE COUNTIES, DISTINGUISHING URBAN DISTRICTS AND SUPERINTENDENT REGISTRARS' DISTRICTS, wholly or partly Rural, arranged by Provinces.

Inter- national List Nos.	CAUSES OF DEATH, ETC.	CARLOW COUNTY		DUBLIN COUNTY*					TOTAL U.D.'s.	TOTAL R.D.'s.
		Carlow U.D. (1)	S.R.D. Rural (1)	Urban Districts		Rural S.R.D.'s.				
				Dun- Laogh- aire* (4)	Howth (3)	Bal- rothery (2)	Dublin (3)	Rath- down (4)		
	ALL CAUSES ... ..	84	474	479	59	263	383	212	538	858
1	Enteric fever ... ..	.	.	.	.	.	.	.	.	.
2	Typhus ... ..	.	.	.	.	.	.	.	.	.
6	Small-pox ... ..	.	.	.	.	.	.	.	.	.
7	Measles ... ..	.	1	.	.	.	2	.	.	2
8	Scarlet fever ... ..	.	.	.	.	1	.	.	.	1
9	Whooping-cough ... ..	1	5	1	.	.	2	.	1	2
10	Diphtheria ... ..	.	5	5	.	1	5	2	5	8
16	Dysentery ... ..	.	.	.	.	.	.	.	.	.
11	Influenza ... ..	2	11	4	.	2	9	3	4	14
23	Encephalitis lethargica ... ..	.	.	.	.	2	.	.	.	2
24	Meningococcal meningitis ... ..	.	.	.	.	.	.	.	.	.
31	Tuberculosis of respiratory system ... ..	8	27	37	1	22	36	21	38	79
32-37	Other tuberculosis ... ..	.	6	14	1	16	11	5	15	32
43-49	Cancer, malignant disease ... ..	6	39	45	7	25	44	21	52	90
51	Rheumatic fever ... ..	.	2	1	1	.	2	.	2	2

57	Diabetes ... ..	.	3	1	.	2	2	2	1	6
74	Cerebral hæmorrhage ... ..	2	15	35	2	10	16	17	37	43
87-90	Heart disease ... ..	26	82	85	6	44	30	31	91	105
91B	Arterio-sclerosis ... ..	.	6	11	.	.	.	4	11	4
99	Bronchitis ... ..	3	29	26	2	30	26	9	28	65
100-1	Pneumonia (all forms) ... ..	6	22	34	4	10	30	19	38	59
97-8 102-7	Other diseases of respiratory system ... ..	1	10	11	5	3	14	3	16	20
111	Ulcer of stomach or duodenum ... ..	2	.	2	3	4	1	5	5	10
113	Diarrhœa and enteritis under two years ... ..	.	2	8	.	3	8	9	8	20
117	Appendicitis ... ..	.	1	3	.	.	1	.	3	1
122	Cirrhosis of the liver ... ..	.	2	.	1	1	3	.	1	4
128-9	Acute and chronic nephritis ... ..	1	10	17	4	6	11	14	21	31
146	Puerperal sepsis ... ..	.	.	.	.	1	1	.	.	2
143-5 147-50	Other accidents and diseases of pregnancy and parturition ... ..	.	1	2	.	.	.	2	2	2
159-161	Congenital debility and malformation: premature birth ... ..	6	26	23	2	19	19	10	25	48
165-174	Suicide ... ..	.	.	.	1	.	1	.	1	1
175-203	Other deaths from violence ... ..	1	4	10	1	5	18	3	11	26
—	Other defined diseases ... ..	17	158	101	18	52	87	32	119	171
204-205	Causes ill-defined or unknown ... ..	2	7	3	.	4	4	.	3	8
Deaths under one year of age ... ..		14	45	45	6	28	43	35	51	106
" 65 years and upwards ... ..		21	253	203	29	106	123	66	232	295
Uncertified deaths ... ..		10	117	3	1	13	7	2	4	22
Number of Births ... ..		168	533	663	68	395	561	242	731	1,198
Population (Census 1926) ... ..		7,163	27,313	35,111	4,029	19,336	27,029	15,023	39,140	61,888

\* See note (†) on page 31.

ABSTRACT VI.—continued.—CAUSES OF DEATH, &c., during the Year 1930, by ADMINISTRATIVE COUNTIES, DISTINGUISHING URBAN DISTRICTS AND SUPERINTENDENT REGISTRARS' DISTRICTS, wholly or partly Rural, arranged by Provinces.

International List Nos.	CAUSES OF DEATH, ETC.	KILDARE COUNTY							KILKENNY COUNTY							TOTAL R.D.'s.
		Urban Districts		Rural S.R.D.'s			TOTAL U.D.'s.	TOTAL R.D.'s.	Urban District	Rural S.R.D.'s						
		Athy	Naas	Athy	Cel-bridge	Naas				Kil-kenny	Caltan	Castle-comer	Kil-kenny	Thomas-town	Uringford	
		(6)	(8)	(6)	(7)	(8)	(11)	(9)	(10)	(11)	(12)	(13)				
	ALL CAUSES ... ..	49	48	174	115	380	97	669	150	108	115	193	407	67	890	
1	Euteric fever ... ..	.	1	.	.	.	1	.	.	.	.	.	1	.	1	
2	Typhus ... ..	.	.	.	.	.	.	.	.	.	.	.	.	.	.	
6	Small-pox ... ..	.	.	.	.	.	.	.	.	.	.	.	.	.	.	
7	Measles ... ..	.	.	.	.	.	.	.	1	.	.	.	.	.	.	
8	Scarlet fever ... ..	.	.	.	.	.	.	.	.	.	.	.	.	.	.	
9	Whooping-cough ... ..	.	1	1	.	2	1	3	8	.	.	1	1	.	2	
10	Diphtheria ... ..	.	.	.	3	1	.	4	.	.	.	2	3	.	5	
16	Dysentery ... ..	.	.	.	.	.	.	.	.	.	.	.	.	.	.	
11	Influenza ... ..	1	.	3	.	4	1	7	.	.	3	3	3	1	10	
23	Encephalitis lethargica ... ..	.	1	.	.	.	1	.	.	.	.	.	.	.	.	
24	Meningococcal meningitis ... ..	.	.	.	.	.	.	.	.	.	.	.	2	.	2	
31	Tuberculosis of respiratory system ... ..	.	1	11	7	29	1	47	14	10	5	18	22	4	59	
32-37	Other tuberculosis ... ..	2	2	2	4	11	4	17	.	3	1	2	7	3	16	
43-49	Cancer, malignant disease ... ..	6	3	16	11	36	9	63	5	6	9	7	32	5	59	
51	Rheumatic fever ... ..	.	.	.	.	3	.	3	.	.	1	1	3	.	5	

57	Diabetes ... ..	1	1	.	1	2	2	3	1	.	.	1	4	1	6
74	Cerebral hæmorrhage ... ..	3	1	6	2	16	4	24	3	3	4	15	12	7	41
87-90	Heart disease ... ..	12	9	25	13	77	21	115	26	24	29	35	73	5	166
91b	Arterio-sclerosis ... ..	.	.	.	1	4	.	5	.	2	.	2	2	.	6
99	Bronchitis ... ..	7	3	18	5	20	10	43	17	3	10	6	16	7	42
100-1	Pneumonia (all forms) ... ..	3	3	10	6	10	6	26	11	4	1	4	21	5	35
97-8	Other diseases of respiratory system ... ..	.	.	.	3	6	.	9	1	4	2	3	5	2	16
102-7		.	.	.	.	.	.	.	.	.	.	.	.	.	.
111	Ulcer of stomach or duodenum ... ..	.	.	1	1	4	.	6	2	1	1	3	1	.	6
113	Diarrhoea and enteritis under 2 years ... ..	.	.	.	1	1	.	2	6	3	2	1	2	.	8
117	Appendicitis ... ..	.	.	.	1	1	.	2	.	.	1	.	4	.	5
122	Cirrhosis of the liver ... ..	.	.	1	.	2	.	3	2	.	1	1	1	.	3
128-9	Acute and chronic nephritis ... ..	.	3	5	4	16	3	25	.	2	2	3	9	.	16
146	Puerperal sepsis ... ..	.	.	.	.	.	.	.	.	.	.	.	1	1	2
143-5	Other accidents and diseases of pregnancy and parturition ... ..	.	1	1	2	1	1	4	1	.	1	1	1	2	5
147-50		.	.	.	.	.	.	.	.	.	.	.	.	.	.
159-161	Congenital debility and malformation - premature birth ... ..	1	5	12	2	25	6	39	11	4	1	9	10	4	28
165-174	Suicide ... ..	.	.	2	.	.	.	2	.	.	.	2	.	.	2
175-203	Other deaths from violence ... ..	.	2	3	6	11	2	20	4	.	3	.	3	3	9
—	Other defined diseases ... ..	12	11	53	40	90	23	183	36	38	36	70	156	17	317
204-205	Causes ill-defined or unknown ... ..	1	.	4	2	8	1	14	1	1	2	3	12	.	18
Deaths under one year of age ... ..		2	7	16	7	33	9	56	29	9	6	11	32	6	64
„ 65 years and upwards ... ..		27	13	79	47	158	40	284	46	49	60	105	203	35	452
Uncertified deaths ... ..		.	3	17	6	28	3	51	5	18	36	57	126	15	252
Number of Births ... ..		74	69	260	156	578	143	994	244	144	165	242	492	74	1,117
Population (Census 1926) ... ..		3,460	3,442	13,230	8,116	29,780	6,902	51,126	10,046	7,370	8,745	13,523	27,909	3,397	60,944



ABSTRACT VI.—*continued*.—CAUSES OF DEATH, &c., during the Year 1930, by ADMINISTRATIVE COUNTIES, DISTINGUISHING URBAN DISTRICTS AND SUPERINTENDENT REGISTRARS' DISTRICTS, wholly or partly Rural, arranged by Provinces.

International List Nos.	CAUSES OF DEATH, ETC.	LAOIGHIS COUNTY			LONGFORD COUNTY						
		Rural S.R.D.'S		TOTAL R.D.'s	Urban Districts		Rural S.R.D.'s			TOTAL U.D.'s	TOTAL R.D.'s
		Abbeyleix (14)	Mount-melliek (15)		Granard U.D. (17)	Longford U.D. (18)	Ballymahon (16)	Granard (17)	Longford (18)		
	ALL CAUSES ... ..	308	416	724	17	46	119	163	214	63	496
1	Enteric fever ... ..	.	1	1	.	.	.	.	.	.	.
2	Typhus ... ..	.	.	.	.	.	.	.	.	.	.
6	Small-pox ... ..	.	.	.	.	.	.	.	.	.	.
7	Measles ... ..	.	.	.	.	.	.	.	.	.	.
8	Scarlet fever ... ..	.	.	.	.	.	.	.	.	.	.
9	Whooping-cough ... ..	8	3	11	2	1	.	4	2	3	6
10	Diphtheria ... ..	3	3	6	.	.	.	.	1	.	1
16	Dysentery ... ..	.	.	.	.	.	.	.	.	.	.
11	Influenza ... ..	1	2	3	.	.	7	8	23	.	38
23	Encephalitis lethargica ... ..	.	.	.	1	.	.	.	.	1	.
24	Meningococcal meningitis ... ..	1	.	1	.	.	.	.	.	.	.
31	Tuberculosis of respiratory system ... ..	20	46	66	1	2	5	7	6	3	
32-37	Other tuberculosis ... ..	6	9	15	.	.	.	.	5	.	5
43-49	Cancer, malignant disease ... ..	28	37	65	1	2	8	11	10	3	29
51	Rheumatic fever ... ..	.	1	1	.	.	.	.	1	.	1

57	Diabetes ... ..	3	3	6	.	.	1	2	.	.	3
74	Cerebral hæmorrhage ... ..	12	14	26	.	.	4	2	4	.	10
87-90	Heart disease ... ..	52	57	109	3	11	15	23	23	14	61
91b	Arterio-sclerosis ... ..	.	.	.	.	.	.	.	2	.	2
99	Bronchitis ... ..	19	24	43	.	.	6	4	15	.	25
100-1	Pneumonia (all forms) ... ..	14	21	35	1	3	4	9	9	4	22
97-8	Other diseases of respiratory system ... ..	4	4	8	.	.	2	1	2	.	5
102-7											
111	Ulcer of stomach or duodenum ... ..	5	4	9	.	.	.	2	2	.	4
113	Diarrhœa and enteritis under 2 years ... ..	.	3	3	.	1	1	.	.	1	1
117	Appendicitis ... ..	1	2	3	.	1	.	1	1	1	2
122	Cirrhosis of the liver ... ..	1	1	2	.	.	.	1	.	.	1
128-9	Acute and chronic nephritis ... ..	8	14	22	1	.	3	2	2	1	7
146	Puerperal sepsis ... ..	.	2	2	.	.	.	1	1	.	2
143-5	Other accidents and diseases of pregnancy and parturition ... ..	1	3	4	.	1	1	.	.	1	1
147-50											
159-161	Congenital debility and malformation: premature birth ... ..	16	14	30	.	9	4	3	8	9	15
165-174	Suicide ... ..	1	1	2	.	.	1	.	.	.	1
175-203	Other deaths from violence ... ..	5	8	13	1	.	.	.	2	1	2
—	Other defined diseases ... ..	92	128	220	5	15	53	73	76	20	202
204-205	Causes ill-defined or unknown ... ..	7	11	18	1	.	4	9	19	1	32
Deaths under one year of age ... ..		25	33	58	1	14	8	8	12	15	28
„ 65 years and upwards ... ..		149	207	356	6	15	63	93	116	21	272
Uncertified deaths ... ..		89	73	162	1	7	52	87	108	8	247
Number of Births ... ..		373	553	926	25	93	128	206	247	118	581
Population (Census 1926) ... ..		22,199	29,341	51,540	1,269	3,685	7,796	12,066	15,051	4,954	34,893

ABSTRACT VI.—*continued*.—CAUSES OF DEATH, &c., during the Year 1930, by ADMINISTRATIVE COUNTIES, DISTINGUISHING URBAN DISTRICTS AND SUPERINTENDENT REGISTRARS' DISTRICTS, wholly or partly Rural, arranged by Provinces.

Inter-national List Nos.	CAUSES OF DEATH, ETC.	LOUTH COUNTY							MEATH COUNTY									
		Urban Districts		Rural S.R.D.'s			TOTAL U.D.'s	TOTAL R.D.'s	Urban Districts			Rural S.R.D.'s					TOTAL U.D.'s	TOTAL R.D.'s
		Drog-heda	Dun-dalk	Ardee	Drog-heda	Dun-dalk			An Uahmh	Cean-nanus Mor	Trim	Dun-shaugh lin	Kells	Navan	Old-castle	Trim		
		(20)	(21)	(19)	(20)	(21)	(24)	(23)	(26)	(22)	(23)	(24)	(25)	(26)				
	ALL CAUSES ... ..	172	171	182	90	274	343	546	42	18	20	104	144	250	90	174	80	762
1	Enteric fever ... ..	.	.	1	.	.	.	1	.	.	.	.	.	.	.	.	.	.
2	Typhus ... ..	.	.	.	.	.	.	.	.	.	.	.	.	.	.	.	.	.
6	Small-pox ... ..	.	.	.	.	.	.	.	.	.	.	.	.	.	.	.	.	.
7	Measles ... ..	1	.	.	1	.	1	1	.	.	.	.	.	.	.	.	.	.
8	Scarlet fever ... ..	.	.	.	.	1	.	1	.	.	.	.	.	1	.	.	.	1
9	Whooping-cough ... ..	3	.	.	.	1	3	1	.	.	.	.	.	.	.	.	.	.
10	Diphtheria ... ..	3	.	.	.	2	3	2	.	.	.	1	2	.	1	1	.	5
16	Dysentery ... ..	.	.	.	.	.	.	.	.	.	.	.	.	.	.	.	.	.
11	Influenza ... ..	1	2	4	.	1	3	5	.	2	.	.	.	2	3	.	2	5
23	Encephalitis lethargica ... ..	.	.	1	.	.	.	1	.	.	.	.	.	.	.	.	.	.
24	Meningococcal meningitis ... ..	.	.	.	.	.	.	.	.	.	.	.	.	.	.	.	.	.
31	Tuberculosis of respiratory system ... ..	16	19	16	7	24	35	47	8	.	1	6	6	28	6	11	9	57
32-37	Other tuberculosis ... ..	3	5	6	.	6	8	12	4	.	1	1	2	4	3	1	5	11
43-49	Cancer, malignant disease ... ..	14	19	17	12	38	33	67	6	3	3	16	17	35	11	15	12	94
51	Rheumatic fever ... ..	.	1	.	.	.	1	.	.	.	.	.	.	2	.	.	.	2

57	Diabetes ... ..	1	1	4	1	2	5	2	.	.	.	.	4	2	1	2	7	
74	Cerebral hæmorrhage ... ..	10	11	11	4	13	21	28	1	1	1	6	6	9	6	9	3	36
87-90	Heart disease ... ..	39	26	16	19	47	65	82	3	3	6	29	25	42	6	27	12	129
91b	Arterio-sclerosis ... ..	.	1	3	.	1	1	4	.	.	.	.	1	4	1	3	.	9
99	Bronchitis ... ..	6	5	9	2	11	11	22	2	1	1	2	5	8	5	13	4	33
100-1	Pneumonia (all forms) ... ..	5	12	7	1	11	17	19	3	.	.	8	5	13	.	7	3	33
97-8																		
102-7	Other diseases of respiratory system ... ..	3	6	1	1	7	9	9	.	.	.	6	1	4	1	6	.	18
111	Ulcer of stomach or duodenum ... ..	.	.	4	.	1	.	5	.	.	.	2	2	4	.	3	.	11
113	Diarrhœa and enteritis under 2 years ... ..	2	5	.	1	4	7	5	.	.	.	1	.	1	1	.	.	3
117	Appendicitis ... ..	1	.	1	.	1	1	2	.	.	.	.	.	2	3	1	.	6
122	Cirrhosis of the liver ... ..	1	2	1	.	.	3	1	.	.	.	1	.	.	.	1	.	2
128-9	Acute and chronic nephritis ... ..	5	8	12	2	8	13	22	1	.	.	1	3	12	4	7	1	27
146	Puerperal sepsis ... ..	.	.	.	.	.	.	.	.	.	.	1	.	.	1	2	.	4
143-5	Other accidents and diseases of pregnancy																	
147-50	and parturition ... ..	.	1	1	.	2	1	3	.	.	.	.	.	1	.	1	.	2
159-161	Congenital debility and malformation: premature birth ... ..	9	10	8	2	3	19	13	3	2	2	3	8	8	6	12	7	37
165-174	Suicide ... ..	.	.	.	.	1	.	1	.	.	.	.	.	.	.	.	.	.
175-203	Other deaths from violence ... ..	3	3	5	2	5	6	12	3	.	.	2	2	7	3	3	3	17
--	Other defined diseases ... ..	45	34	52	34	81	79	167	5	6	5	18	59	56	23	50	16	206
204-205	Causes ill-defined or unknown ... ..	1	.	2	2	4	1	8	1	.	.	.	.	3	4	.	1	7
Deaths under one year of age ... ..		24	19	11	6	11	43	28	6	2	2	9	15	15	8	15	10	62
,, 65 years and upwards ... ..		64	60	95	46	138	124	279	6	10	11	51	84	109	47	89	27	380
Uncertified deaths ... ..		6	7	13	9	42	13	64	1	1	.	6	35	23	22	33	2	119
Number of Births ... ..		331	260	202	92	312	591	606	72	51	38	142	212	320	104	210	161	988
Population (Census 1926) ... ..		12,716	13,996	11,030	5,562	19,435	26,712	36,027	3,652	2,196	1,325	7,776	10,912	19,056	4,876	13,176	7,173	55,796

ABSTRACT VI.—*continued*.—CAUSES OF DEATH, &c., during the Year 1930, by ADMINISTRATIVE COUNTIES, DISTINGUISHING URBAN DISTRICTS AND SUPERINTENDENT REGISTRARS' DISTRICTS, wholly or partly Rural, arranged by Provinces.

Inter- national List Nos.	CAUSES OF DEATH, ETC.	OFFALY COUNTY								WESTMEATH COUNTY				
		Urban Districts		Rural S.R.D.'s			TOTAL U.D.'s	TOTAL R.D.'s	Urban District	Rural S.R.D.'s			TOTAL R.D.'s	
		Birr (27)	Tulla- more (29)	Birr (27)	Eden- derry (28)	Tulla- more (29)				Athlone (30)	Athlone (30)	Delvin (31)		Mullin- gar (32)
	ALL CAUSES ... ..	63	60	289	88	240	123	617	94	162	169	414	745	
1	Enteric fever ... ..	.	.	.	.	.	.	.	.	1	.	1	2	
2	Typhus ... ..	.	.	.	.	.	.	.	.	.	.	.	.	
6	Small-pox ... ..	.	.	.	.	.	.	.	.	.	.	.	.	
7	Measles ... ..	.	.	.	.	.	.	.	.	.	.	.	.	
8	Scarlet fever ... ..	.	.	.	.	1	.	1	.	.	.	.	.	
9	Whooping-cough ... ..	4	1	3	.	4	5	7	1	5	3	.	8	
10	Diphtheria ... ..	.	.	2	1	1	.	4	.	2	.	1	3	
16	Dysentery ... ..	.	.	.	.	.	.	.	.	.	.	.	.	
11	Influenza ... ..	.	2	1	2	6	2	9	3	2	4	7	13	
23	Encephalitis lethargica ... ..	.	1	.	.	3	1	3	1	.	.	2	2	
24	Meningococcal meningitis ... ..	1	.	1	.	.	1	1	.	.	.	.	.	
31	Tuberculosis of respiratory system ... ..	6	5	11	5	10	11	26	10	11	10	35	56	
32-37	Other tuberculosis ... ..	1	4	6	4	6	5	16	3	1	3	6	10	
43-49	Cancer, malignant disease ... ..	1	8	24	5	21	9	50	8	12	11	44	67	
51	Rheumatic fever ... ..	.	.	.	1	.	.	1	.	.	1	1	2	

57	Diabetes ... ..	1	.	1	2	.	1	3	.	1	6	2	9
74	Cerebral hæmorrhage ... ..	4	2	8	.	6	6	14	3	3	9	9	21
87-90	Heart disease ... ..	9	5	31	18	28	14	77	8	24	24	59	107
91b	Arterio-sclerosis ... ..	.	.	1	.	1	.	2	.	1	1	1	3
99	Bronchitis ... ..	2	1	16	4	11	3	31	5	7	15	23	45
100-1	Pneumonia (all forms) ... ..	1	2	17	1	15	3	33	6	11	14	16	41
97-8 102-7	Other diseases of respiratory system ... ..	1	1	5	1	3	2	9	.	.	2	6	8
111	Ulcer of stomach or duodenum ... ..	.	.	3	.	2	.	5	1	.	.	6	6
113	Diarrhœa and enteritis under 2 years ... ..	3	.	3	.	1	3	4	3	.	.	3	3
117	Appendicitis ... ..	.	.	2	.	3	.	5	.	1	1	2	4
122	Cirrhosis of the liver ... ..	.	.	.	.	.	.	.	.	1	.	.	1
128-9	Acute and chronic nephritis ... ..	2	4	5	6	9	6	20	2	4	4	17	25
146	Puerperal sepsis ... ..	1	.	.	.	.	1	.	.	.	.	1	1
143-5 147-50	Other accidents and diseases of pregnancy and parturition ... ..	1	.	1	.	3	1	4	1	1	1	3	5
159-161	Congenital debility and malformation: premature birth ... ..	9	4	11	5	9	13	25	6	5	5	25	35
165-174	Suicide ... ..	.	.	2	.	.	.	2	.	.	.	.	.
175-203	Other deaths from violence ... ..	.	1	4	3	1	1	8	2	1	.	9	10
—	Other defined diseases ... ..	16	17	125	28	81	33	234	27	62	53	124	239
204-205	Causes ill-defined or unknown ... ..	.	2	6	2	15	2	23	4	6	2	11	19
Deaths under one year of age ... ..		15	7	23	6	18	22	47	11	8	13	44	65
,, 65 years and upwards ... ..		20	19	142	43	126	39	311	32	86	93	182	361
Uncertified deaths ... ..		8	7	88	16	58	15	162	11	46	44	99	189
Number of Births ... ..		67	146	385	114	316	213	815	151	180	187	541	908
Population (Census 1926) ... ..		3,402	4,930	20,999	6,728	16,533	8,332	44,260	7,540	11,464	10,342	27,472	49,278

ABSTRACT VI.—*continued*.—CAUSES OF DEATH, &c., during the Year 1930, by ADMINISTRATIVE COUNTIES DISTINGUISHING URBAN DISTRICTS AND SUPERINTENDENT REGISTRARS' DISTRICTS, wholly or partly Rural, arranged by Provinces.

Inter-national List Nos.	CAUSES OF DEATH, ETC.	WEXFORD COUNTY								WICELOW COUNTY								
		Urban Districts			Rural S.R.D.'S				TOTAL	TOTAL	Urban Districts			Rural S.R.D.s			TOTAL	TOTAL
		Ennis-corthy (33)	New-Ross (35)	Wex-ford (36)	Ennis-corthy (33)	Gorey (34)	New-Ross (35)	Wex-ford (36)	U.D.'s	R.D.'s	Ark-low (38)	Bray (38)	Wick-low (38)	Baltin-glass (37)	Rath-drum (38)	Shill-elagh (39)	U.D.'s	R.D.'s
	ALL CAUSES	71	93	166	360	222	240	332	330	1,154	66	132	53	152	326	117	251	595
1	Enteric fever	.	.	.	.	.	.	.	.	.	.	.	.	.	.	.	.	.
2	Typhus	.	.	.	.	.	.	.	.	.	.	.	.	.	.	1	.	1
6	Small-pox	.	.	.	.	.	.	.	.	.	.	.	.	.	.	.	.	.
7	Measles	.	.	.	.	.	1	.	.	1	.	.	.	.	.	.	.	.
8	Scarlet fever	.	.	1	.	1	.	.	1	1	.	.	.	.	.	.	.	.
9	Whooping-cough	2	1	.	4	2	3	2	3	11	.	1	.	.	.	.	1	.
10	Diphtheria	.	4	.	2	.	3	.	4	5	.	1	1	.	2	3	2	5
16	Dysentery	.	.	.	.	.	.	.	.	.	.	.	.	.	.	.	.	.
11	Influenza	1	1	1	3	4	1	.	3	8	.	.	2	1	13	1	2	15
23	Encephalitis lethargica	.	.	.	.	.	.	.	.	.	.	3	.	.	.	.	3	.
24	Meningococcal meningitis	.	.	.	.	.	.	.	.	.	.	.	.	.	.	.	.	.
31	Tuberculosis of respiratory system	8	13	16	27	17	11	24	37	79	10	9	4	11	19	10	23	40
32-37	Other tuberculosis	1	4	10	5	8	2	11	15	26	.	2	1	1	8	1	3	10
43-49	Cancer, malignant disease	5	9	13	22	22	10	18	27	72	9	10	6	14	21	10	25	45
51	Rheumatic fever	1	1	2	1	1	1	.	4	3	.	.	.	.	1	.	.	1

57	Diabetes ... ..	.	.	2	3	1	2	.	2	6	1	1	1	.	2	1	3	3
74	Cerebral hæmorrhage ... ..	2	2	13	5	16	2	17	17	40	4	7	6	7	20	6	17	33
87-90	Heart disease ... ..	15	11	25	73	27	26	58	51	184	9	19	8	26	34	16	36	76
91b	Arterio-sclerosis ... ..	.	.	.	.	.	.	.	.	.	2	.	.	1	5	1	2	7
99	Bronchitis ... ..	7	2	13	32	8	24	16	22	80	4	4	3	9	27	5	11	41
100-1	Pneumonia (all forms) ... ..	3	2	5	13	7	7	10	10	37	2	20	4	8	24	6	26	38
97-8	Other diseases of respiratory system ... ..	1	7	1	7	7	9	2	9	25	.	8	1	1	6	7	9	14
102-7		.	3	2	6	2	2	1	5	11	1	1	1	1	4	1	3	6
111	Ulcer of stomach or duodenum ... ..	.	3	2	6	2	2	1	5	11	1	1	1	.	3	1	2	4
113	Diarrhœa and enteritis under 2 years ... ..	3	3	2	1	1	2	1	8	5	1	1	.	.	3	.	1	3
117	Appendicitis ... ..	.	2	.	.	.	.	1	2	1	.	1	.	.	3	.	1	3
122	Cirrhosis of the liver ... ..	.	.	.	.	1	2	.	.	3	.	.	.	1	.	1	.	2
123-9	Acute and chronic nephritis ... ..	1	2	9	14	11	19	17	12	61	5	5	1	7	12	4	11	23
146	Puerperal sepsis ... ..	.	.	.	1	.	.	.	.	1	.	.	.	.	.	.	.	.
143-5	Other accidents and diseases of pregnancy and parturition ... ..	.	.	.	2	1	1	1	.	5	.	1	.	.	3	4	1	7
147-50		.	.	.	.	.	.	.	.	.	.	.	.	.	.	.	.	.
159-161	Congenital debility and malformation: premature birth ... ..	6	3	14	22	12	9	12	23	55	2	6	.	5	19	5	8	29
165-174	Suicide ... ..	.	.	.	2	1	.	1	.	4	.	.	1	.	1	.	1	1
175-203	Other deaths from violence ... ..	2	1	2	10	8	2	6	5	26	3	3	1	2	6	2	7	10
—	Other defined diseases ... ..	13	21	33	100	61	99	125	67	385	15	26	11	56	85	31	52	172
204-205	Causes ill-defined or unknown ... ..	.	1	2	5	3	2	9	3	19	.	1	1	1	8	.	2	9
Deaths under one year of age ... ..		11	9	23	26	17	27	27	43	97	4	13	3	8	34	7	20	49
,, 65 years and upwards ... ..		24	29	57	166	111	127	172	110	576	25	46	23	38	119	67	94	274
Uncertified deaths ... ..		5	3	28	87	56	68	78	36	289	4	.	2	28	31	29	6	88
Number of Births ... ..		135	109	270	453	261	272	360	514	1,346	91	192	60	187	419	136	343	742
Population (Census 1926) ... ..		5,543	5,011	11,879	24,335	14,358	15,130	19,593	22,433	73,415	4,535	8,637	3,025	10,393	23,197	7,804	16,197	41,394



ABSTRACT VI.—*continued*.—CAUSES OF DEATH, &c., during the Year 1930, by ADMINISTRATIVE COUNTIES, DISTINGUISHING URBAN DISTRICTS AND SUPERINTENDENT REGISTRARS' DISTRICTS, wholly or partly Rural, arranged by Provinces.

International List Nos.	CAUSES OF DEATH, ETC.	PROVINCE OF MUNSTER		CLARE COUNTY										TOTAL U.D.'s	TOTAL R.D.'s
		TOTAL U.D.'s*	TOTAL R.D.'s	Urban Districts		Rural S.R.D.'s									
				Ennis (42)	Kilrush (45)	Ballyvaughan (40)	Corotin (41)	Ennis (42)	Ennistymon (43)	Killadysert (44)	Kilrush (45)	Scarriff (46)			
	ALL CAUSES ... ..	4,051	9,555	82	67	34	54	172	177	95	263	293	149	1,088	
1	Enteric fever ... ..	9	19	.	.	.	.	.	.	.	1	.	.	1	
2	Typhus ... ..	.	1	.	.	.	.	.	.	.	.	.	.	.	
6	Small-pox ... ..	.	.	.	.	.	.	.	.	.	.	.	.	.	
7	Measles ... ..	27	35	.	.	.	.	.	.	.	.	.	.	.	
8	Scarlet fever ... ..	11	12	.	.	.	.	.	.	.	.	.	.	.	
9	Whooping-cough ... ..	36	57	2	5	.	1	.	1	1	4	2	7	9	
10	Diphtheria ... ..	102	89	2	.	.	.	1	1	.	3	.	2	5	
16	Dysentery ... ..	1	.	.	.	.	.	.	.	.	.	.	.	.	
11	Influenza ... ..	44	132	1	1	1	.	.	3	.	4	2	2	10	
23	Encephalitis lethargica ... ..	3	13	.	.	.	.	1	.	.	1	.	.	2	
24	Meningococcal meningitis ... ..	1	1	.	.	.	.	.	.	.	.	.	.	.	
31	Tuberculosis of respiratory system ... ..	350	575	13	4	3	3	13	22	8	21	15	17	85	
32-37	Other tuberculosis ... ..	113	156	1	1	2	.	2	.	2	1	4	2	11	
43-49	Cancer, malignant disease ... ..	323	763	3	5	.	8	11	15	9	24	21	8	88	
51	Rheumatic fever ... ..	11	33	1	.	.	.	.	.	.	1	.	1	1	

57	Diabetes ... ..	16	68	2	.	1	.	1	.	2	1	7	2	12
74	Cerebral hæmorrhage ... ..	188	308	3	3	.	1	3	4	1	12	3	6	24
87-90	Heart disease ... ..	673	1,440	12	10	1	6	28	16	10	25	39	22	125
91b	Arterio-sclerosis ... ..	25	72	.	.	.	.	.	1	1	2	.	.	4
99	Bronchitis ... ..	269	422	3	5	1	5	12	10	7	9	18	8	62
100-1	Pneumonia (all forms) ... ..	237	468	.	.	2	2	7	7	6	16	12	.	52
97-8	Other diseases of respiratory system ... ..	59	175	1	3	.	.	2	1	2	6	5	4	16
102-7		29	93	1	.	.	.	1	1	.	2	3	1	7
111	Ulcer of stomach or duodenum ... ..	29	93	1	.	.	.	.	.	1	5	.	2	6
113	Diarrhoea and enteritis under 2 years ... ..	102	77	1	1	.	.	.	.	1	5	.	2	6
117	Appendicitis ... ..	22	56	.	.	.	2	.	1	.	.	1	.	4
122	Cirrhosis of the liver ... ..	6	11	.	.	1	.	.	.	.	.	.	.	1
128-9	Acute and chronic nephritis ... ..	124	264	3	.	.	2	4	5	.	6	7	3	24
146	Puerperal sepsis ... ..	4	18	.	.	.	.	.	1	1	.	.	.	2
143-5	Other accidents and diseases of pregnancy and parturition ... ..	21	39	1	.	.	.	2	1	1	3	2	1	9
147-50		21	39	1	.	.	.	2	1	1	3	2	1	9
159-161	Congenital debility and malformation: premature birth ... ..	165	377	2	1	.	3	5	.	2	17	10	3	37
165-174	Suicide ... ..	9	23	.	.	.	.	.	.	.	1	1	.	2
175-203	Other deaths from violence ... ..	91	173	2	3	.	.	2	5	1	3	10	5	21
—	Other defined diseases ... ..	942	3,373	28	24	21	20	71	80	38	89	123	52	442
204-205	Causes ill-defined or unknown ... ..	38	212	.	1	1	1	6	2	2	6	8	1	26
Deaths under one year of age ... ..		489	724	10	7	.	3	5	2	3	35	23	17	71
„ 65 years and upwards ... ..		1,288	4,859	25	35	19	29	98	99	51	132	150	60	578
Uncertified deaths ... ..		190	2,404	8	14	16	14	50	61	23	60	83	22	307
Number of Births ... ..		5,766	12,896	131	80	44	62	229	248	115	371	402	211	1,471
Population (Census 1926) ... ..		249,022	720,880	5,618	3,345	3,495	4,109	13,214	15,137	7,415	19,297	23,534	8,863	86,201

\* Including the County Boroughs of Cork, Limerick and Waterford (see pp. 74, 77 and 81).

ABSTRACT VI.—*continued*.—CAUSES OF DEATH, &c., during the Year 1930, by ADMINISTRATIVE COUNTIES, DISTINGUISHING URBAN DISTRICTS AND SUPERINTENDENT REGISTRAR'S DISTRICTS, wholly or partly Rural, arranged by Provinces.

International List Nos.	CAUSES OF DEATH, ETC.	CORK COUNTY															
		Urban Districts										Rural S.R.D.'s					
		Clonakilty (50)	Cobh (51)	Fermoy (53)	Kinsale (55)	Maerocrom (56)	Mallow (57)	Midleton (58)	Passage West (51)	Skibberen (60)	Younghal (62)	Bandon (47)	Rantry (48)	Castletown (49)	Clonakilty (50)	Cork (51)	Dunmanway (52)
	ALL CAUSES ... ..	49	128	76	40	55	64	40	48	45	83	222	133	103	183	587	151
1	Enteric fever ... ..	.	1	.	.	.	.	.	.	.	.	.	.	1	.	.	.
2	Typhus ... ..	.	.	.	.	.	.	.	.	.	.	.	.	.	.	.	.
6	Small-pox ... ..	.	.	.	.	.	.	.	.	.	.	.	.	.	.	.	.
7	Measles ... ..	.	.	.	.	.	.	.	1	.	.	6	.	.	1	6	3
8	Scarlet fever ... ..	.	.	.	.	.	.	.	.	.	.	1	.	.	.	4	.
9	Whooping-cough ... ..	.	.	1	.	.	1	.	.	2	.	2	2	1	.	1	1
10	Diphtheria ... ..	2	.	2	.	.	.	.	2	.	.	6	.	.	.	24	.
16	Dysentery ... ..	.	.	.	.	.	.	.	.	.	.	.	.	.	.	.	.
11	Influenza ... ..	2	.	1	.	.	.	.	.	.	4	4	1	1	3	2	2
23	Encephalitis lethargica ... ..	.	.	1	.	.	.	.	.	.	.	.	.	.	2	3	.
24	Meningococcal meningitis ... ..	.	.	.	.	.	.	.	.	.	.	.	.	.	1	.	.
31	Tuberculosis of respiratory system ... ..	4	7	6	9	1	3	.	5	2	6	14	8	10	13	47	7
32-37	Other tuberculosis ... ..	.	2	2	.	1	4	1	1	1	1	4	2	1	.	13	5
43-49	Cancer, malignant disease ... ..	5	5	9	4	6	5	4	3	5	6	21	10	8	15	50	7
51	Rheumatic fever ... ..	.	3	.	.	.	1	.	.	.	.	.	.	.	1	1	.

57	Diabetes ... ..	1	1	.	.	1	.	.	1	.	.	1	4	.	7		
74	Cerebral hæmorrhage ... ..	5	4	1	4	4	5	3	1	9	4	.	.	5	16	10	
87-90	Heart disease ... ..	6	26	12	14	4	10	9	11	5	24	35	24	8	33	96	22
91b	Arterio-sclerosis ... ..	5	1	1	.	.	.	.	.	1	.	.	2	.	7	8	6
99	Bronchitis ... ..	1	10	4	1	4	2	1	1	2	.	5	7	.	6	24	8
100-1	Pneumonia (all forms) ... ..	3	4	1	3	8	7	9	1	3	5	18	6	6	7	35	6
97-8																	
102-7	Other diseases of respiratory system ... ..	1	3	1	.	.	3	.	.	.	2	7	3	4	4	11	6
111	Ulcer of stomach or duodenum ... ..	.	.	.	.	.	1	1	.	.	.	1	.	.	2	2	2
113	Diarrhoea and enteritis under 2 years ... ..	2	6	2	.	.	.	.	.	.	1	.	.	.	3	2	
117	Appendicitis ... ..	1	.	.	.	1	1	.	1	.	.	3	1	1	2	7	1
122	Cirrhosis of the liver ... ..	.	.	.	.	.	.	.	.	.	1	.	.	.	1	.	
128-9	Acute and chronic nephritis ... ..	4	8	2	.	3	2	.	1	1	7	2	3	3	4	12	1
146	Puerperal sepsis ... ..	.	.	.	.	.	.	.	.	.	.	.	.	.	1	2	.
143-5																	
147-50	Other accidents and diseases of pregnancy and parturition ... ..	1	.	1	.	1	.	.	.	.	.	.	1	.	.	.	
159-161	Congenital debility and malformation: premature birth ... ..	1	5	1	.	.	3	.	1	2	2	8	3	2	6	19	6
165-174	Suicide ... ..	.	1	.	.	.	.	.	.	1	.	.	.	.	1	3	1
175-203	Other deaths from violence ... ..	2	3	2	1	.	1	1	6	1	2	3	3	9	1	18	3
—	Other defined diseases ... ..	9	34	20	6	20	14	9	11	17	13	74	55	41	64	169	50
204-205	Causes ill-defined or unknown ... ..	.	3	2	1	2	1	.	.	.	.	4	1	3	4	4	2
Deaths under one year of age ... ..		3	12	5	.	8	8	4	1	2	3	16	9	7	7	50	12
,, 65 years and upwards ... ..		21	38	32	14	25	17	20	16	23	40	95	78	52	103	213	81
Uncertified deaths ... ..		2	3	6	1	11	6	.	.	11	3	32	46	43	50	38	53
Number of Births ... ..		45	149	65	36	36	97	46	49	42	91	278	194	171	207	738	200
Population (Census 1926) ... ..		2,770	7,077	4,510	2,747	2,413	4,562	2,732	3,019	2,627	5,339	15,233	11,322	9,362	12,925	45,994	11,377

ABSTRACT VI.—*continued*.—CAUSES OF DEATH, &c., during the Year 1930, by ADMINISTRATIVE COUNTIES, DISTINGUISHING URBAN DISTRICTS AND SUPERINTENDENT REGISTRARS' DISTRICTS, wholly or partly Rural, arranged by Provinces.

Inter- national List Nos.	CAUSES OF DEATH, ETC.	CORK COUNTY— <i>continued</i> .											TOTAL U.D.'s	TOTAL R.D.'s
		Rural S.R.D.'s.												
		Fermoy (53)	Kanturk (54)	Kinsale (55)	Macroom (56)	Mallow (57)	Midleton (58)	Mill- street (59)	Skibber- een (60)	Skull (61)	Youghal (62)			
	ALL CAUSES ... ..	303	293	133	220	281	254	136	204	85	75	628	3,563	
1	Enteric fever ... ..	1	1	.	.	.	.	.	.	.	.	1	3	
2	Typhus ... ..	.	.	.	.	.	.	.	.	.	.	.	.	
6	Small-pox ... ..	.	.	.	.	.	.	.	.	.	.	.	.	
7	Measles ... ..	.	.	4	.	6	.	.	.	.	.	1	26	
8	Scarlet fever ... ..	.	1	2	.	.	1	1	.	.	.	.	10	
9	Whooping-cough ... ..	2	3	.	2	2	.	.	1	2	.	4	19	
10	Diphtheria ... ..	6	.	4	2	.	1	1	.	.	.	6	44	
16	Dysentery ... ..	.	.	.	.	.	.	.	.	.	.	.	.	
11	Influenza ... ..	5	.	.	2	.	11	1	2	.	1	7	35	
23	Encephalitis lethargica ... ..	2	.	.	.	2	.	.	.	.	.	1	9	
24	Meningococcal meningitis ... ..	.	.	.	.	.	.	.	.	.	.	.	1	
31	Tuberculosis of respiratory system ... ..	22	10	6	15	21	10	6	9	5	7	43	210	
32-37	Other tuberculosis ... ..	7	4	.	5	3	3	2	4	1	1	13	55	
43-49	Cancer, malignant disease ... ..	24	22	19	19	23	25	6	18	9	4	52	280	
51	Rheumatic fever ... ..	1	4	.	.	2	.	.	1	.	.	4	10	

57	Diabetes ... ..	2	5	.	4	2	.	.	1	1	1	4	28
74	Cerebral hæmorrhage ... ..	8	13	9	13	15	14	8	8	1	1	36	124
87-90	Heart disease ... ..	44	45	12	38	54	43	17	28	13	17	121	529
91b	Arterio-sclerosis ... ..	1	3	.	.	.	2	.	3	.	.	8	32
99	Bronchitis ... ..	17	13	1	7	11	14	.	12	3	2	26	137
100-1	Pneumonia (all forms) ... ..	10	7	5	10	32	27	8	15	4	5	44	201
97-8 102-7	Other diseases of respiratory system ... ..	3	9	2	3	9	4	1	4	.	.	10	70
111	Ulcer of stomach or duodenum ... ..	5	3	1	5	5	1	3	1	.	4	2	35
113	Diarrhoea and enteritis under 2 years ... ..	3	4	.	.	5	1	1	.	.	.	11	19
117	Appendicitis ... ..	4	1	1	2	.	4	.	.	.	1	4	28
122	Cirrhosis of the liver ... ..	1	.	.	.	.	.	.	1	.	1	1	4
128-9	Acute and chronic nephritis ... ..	6	8	3	5	5	10	4	7	1	2	28	76
136	Puerperal sepsis ... ..	.	.	1	.	.	1	.	.	.	.	.	5
143-5 147-50	Other accidents and diseases of pregnancy and parturition ... ..	1	2	1	.	1	1	.	2	1	1	3	11
159-161	Congenital debility and malformation : premature birth ... ..	10	12	1	7	19	3	10	7	3	3	15	119
165-174	Suicide ... ..	.	.	.	1	.	1	.	.	.	.	2	7
175-203	Other deaths from violence ... ..	1	6	5	4	4	2	1	5	2	1	19	68
—	Other defined diseases ... ..	108	111	54	74	54	70	55	68	37	23	153	1,107
204-205	Causes ill-defined or unknown ... ..	9	6	2	2	6	5	4	7	2	.	9	61
Deaths under one year of age ... ..		23	19	4	8	37	15	11	14	8	3	46	243
,, 65 years and upwards ... ..		141	153	74	119	120	121	75	111	50	37	246	1,623
Uncertified deaths ... ..		63	74	21	53	34	42	27	85	28	19	43	708
Number of Births ... ..		383	431	120	260	391	243	145	306	102	60	656	4,229
Population (Census 1926) ... ..		22,275	21,421	9,912	16,667	19,906	15,151	9,585	17,429	7,060	3,842	37,796	249,461

ABSTRACT VI.—*continued*.—CAUSES OF DEATH, &c., during the Year 1930, by ADMINISTRATIVE COUNTIES, DISTINGUISHING URBAN DISTRICTS AND SUPERINTENDENT REGISTRARS' DISTRICTS, wholly or partly Rural, arranged by Provinces.

International List Nos.	CAUSES OF DEATH, ETC.	KERRY COUNTY.										TOTAL U.D.'s.	TOTAL R.D.'s.
		Urban Districts.			Rural S.R.D.'s.								
		Killarney.	Listowel.	Tralee.	Caheriveen.	Dingle.	Kenmare.	Killarney.	Listowel.	Tralee.			
		(67)	(68)	(69)	(64)	(65)	(66)	(67)	(68)	(69)			
	ALL CAUSES ... ..	78	42	148	215	162	129	357	323	337	268	1,523	
1	Enteric fever ... ..	.	2	1	1	2	.	1	3	1	3	8	
2	Typhus ... ..	.	.	.	.	1	.	.	.	.	.	1	
6	Small-pox ... ..	.	.	.	.	.	.	.	.	.	.	.	
7	Measles ... ..	.	.	.	.	.	.	.	.	.	.	.	
8	Scarlet fever ... ..	2	.	.	.	.	.	.	1	.	2	1	
9	Whooping-cough ... ..	.	1	2	.	3	1	3	4	4	3	15	
10	Diphtheria ... ..	.	.	.	2	1	.	1	.	.	.	4	
16	Dysentery ... ..	.	.	.	.	.	.	.	.	.	.	.	
11	Influenza ... ..	3	1	8	1	2	.	2	9	14	12	28	
23	Encephalitis lethargica ... ..	.	.	.	.	.	.	.	.	.	.	.	
24	Meningococcal meningitis ... ..	.	.	.	.	.	.	.	.	.	.	.	
31	Tuberculosis of respiratory system ... ..	6	3	14	13	14	3	19	15	30	23	94	
32-37	Other tuberculosis ... ..	2	1	3	4	2	2	6	5	8	6	27	
43-49	Cancer, malignant disease ... ..	8	1	13	10	11	12	21	26	26	22	106	
51	Rheumatic fever ... ..	.	.	1	.	1	.	1	2	1	1	5	

57	Diabetes ... ..			2	1	1		3	3	2	2	10
74	Cerebral hæmorrhage ... ..	4	3	6	5	6	3	14	9	10	13	47
87-90	Heart disease ... ..	18	6	20	23	17	18	58	37	39	44	192
91b	Arterio-sclerosis ... ..	1		1	3			2	2		2	7
99	Bronchitis ... ..	3	3	13	13	2	1	13	6	12	19	47
100-1	Pneumonia (all forms) ... ..	1	3	9	9	12	7	12	16	9	13	65
97-8												
102-7	Other diseases of respiratory system ...	3		1	6	4	3	12	5	9	4	39
111	Ulcer of stomach or duodenum ...			4	4	1	1	6	4	4	4	20
113	Diarrhœa and enteritis under 2 years ...	5		3	1	1		2	6	3	8	13
117	Appendicitis ... ..		1				1	1	1		1	3
122	Cirrhosis of the liver ... ..											
128-9	Acute and chronic nephritis ... ..	2		4	2	3	3	11	14	7	6	40
146	Puerperal sepsis ... ..				1			1		1		3
143-5												
147-50	Other accidents and diseases of pregnancy and parturition ... ..	1			2		1		2	1	1	6
159-161	Congenital debility and malformation: premature birth ... ..	5	2	7	5	8	1	14	7	9	14	44
165-174	Suicide ... ..			1	1	1		1	1		1	4
175-203	Other deaths from violence ... ..	1		3		3	2	7	6	4	4	22
—	Other defined diseases ... ..	13	14	27	97	63	70	139	129	125	54	623
204-205	Causes ill-defined or unknown ... ..		1	5	11	3		7	10	18	6	49
Deaths under one year of age ... ..		11	7	11	13	18	5	22	22	22	29	102
,, 65 years and upwards ... ..		28	15	39	131	70	84	200	174	176	82	835
Uncertified deaths ... ..		3	6	11	108	72	56	140	120	136	20	633
Number of Births ... ..		67	56	233	280	239	205	530	595	563	356	2,412
Population (Census 1926) ... ..		5,328	2,917	10,533	18,224	15,855	11,432	27,929	26,635	30,318	18,778	130,893



ABSTRACT VI.—*continued.*—CAUSES OF DEATH, &c., during the Year 1930, by ADMINISTRATIVE COUNTIES, DISTINGUISHING URBAN DISTRICTS AND SUPERINTENDENT REGISTRAR'S DISTRICTS, wholly or partly Rural, arranged by Provinces.

Inter- national List Nos.	CAUSES OF DEATH, ETC.	LIMERICK COUNTY.					TIPPERARY NORTH RIDING.										TOTAL U.D.'s.	TOTAL R.D.'s
		Rural S.R.D.'s.					TOTAL R.D.'s.	Urban Districts.			Rural S.R.D.'s.							
		Croom.	Kil- mall- ock.	Lim- erick.	New- castle.	Rath- keale.		Nenagh	Temple- more.	Thurles	Borris- okane.	Nenagh	Ros- crea.	Thurles				
															(70)	(71)		
	ALL CAUSES ... ..	147	344	353	296	236	1,376	80	43	65	111	237	114	219	188	681		
1	Enteric fever ... ..	.	1	.	1	.	2	.	.	.	1	1	.	.	.	2		
2	Typhus ... ..	.	.	.	.	.	.	.	.	.	.	.	.	.	.	.		
6	Small-pox ... ..	.	.	.	.	.	.	.	.	.	.	.	.	.	.	.		
7	Measles ... ..	.	1	.	.	.	1	.	.	.	.	.	.	.	.	.		
8	Scarlet fever ... ..	.	1	.	.	.	1	.	.	.	.	.	.	.	.	.		
9	Whooping-cough ... ..	1	1	.	1	1	4	.	.	.	.	.	1	.	.	1		
10	Diphtheria ... ..	2	12	1	5	1	21	1	2	.	.	2	.	1	3	3		
16	Dysentery ... ..	.	.	.	.	.	.	.	.	.	.	.	.	.	.	.		
11	Influenza ... ..	4	10	.	7	10	31	1	2	.	1	1	3	6	3	11		
23	Encephalitis lethargica ... ..	.	.	.	.	.	.	1	.	.	.	.	.	.	1	.		
24	Meningococcal meningitis ... ..	.	.	.	.	.	.	.	.	.	.	.	.	.	.	.		
31	Tuberculosis of respiratory system ... ..	9	17	19	19	19	83	9	4	4	6	4	4	14	17	28		
32-37	Other tuberculosis ... ..	2	10	9	5	2	28	4	2	3	1	2	1	2	9	0		
43-49	Cancer, malignant disease ... ..	11	24	24	20	22	101	6	1	11	7	13	11	23	18	54		
51	Rheumatic fever ... ..	1	3	.	5	3	12	.	.	.	.	.	.	3	.	3		

	Diabetes ... ..	1	3	3	1	8	.	.	1	2	1	.	1	1	4	
74	Cerebral hæmorrhage ... ..	3	10	7	5	5	30	2	.	2	2	3	2	5	4	12
87-90	Heart disease ... ..	27	41	68	46	35	217	12	5	10	17	41	12	30	27	100
91b	Arterio-sclerosis ... ..	.	1	1	1	3	6	.	.	.	.	.	.	2	.	2
99	Bronchitis ... ..	4	14	13	5	18	54	7	5	5	9	15	9	16	17	49
100-1	Pneumonia (all forms) ... ..	9	16	12	10	9	56	1	3	1	7	10	5	6	5	28
97-8 102-7	Other diseases of respiratory system ... ..	2	12	7	2	5	28	2	1	1	1	5	1	2	4	9
111	Ulcer of stomach or duodenum ... ..	2	5	5	3	4	19	.	.	2	1	.	2	2	2	5
113	Diarrhœa and enteritis under 2 years ... ..	2	6	4	4	1	17	3	.	1	1	.	.	.	4	1
117	Appendicitis ... ..	.	.	1	5	1	7	1	.	.	1	3	.	1	1	5
122	Cirrhosis of the liver ... ..	.	.	1	1	.	2	.	.	.	.	.	.	2	.	2
128-9	Acute and chronic nephritis ... ..	4	16	8	12	3	43	2	1	5	4	6	5	9	8	24
146	Puerperal sepsis ... ..	.	.	.	2	1	3	.	1	.	1	.	.	.	1	1
143-5 147-50	Other accidents and diseases of pregnancy and parturition ... ..	2	1	1	1	1	6	1	1	.	.	.	.	1	2	1
159-161	Congenital debility and malformation: premature birth ... ..	10	20	28	21	6	85	5	1	3	4	8	8	6	9	26
165-174	Suicide ... ..	1	1	.	2	2	6	.	1	.	.	.	.	1	1	1
175-203	Other deaths from violence ... ..	4	6	11	4	4	29	2	.	.	2	3	5	4	2	14
—	Other defined diseases ... ..	45	110	124	99	78	456	19	11	15	43	112	44	67	45	266
204-205	Causes ill-defined or unknown ... ..	2	4	6	7	1	20	1	2	1	.	7	1	15	4	23
Deaths under one year of age ... ..		19	37	45	29	16	146	10	3	5	8	12	8	5	18	33
,, 65 years and upwards ... ..		59	151	177	156	122	665	30	14	26	62	143	57	118	70	380
Uncertified deaths ... ..		24	56	82	75	49	286	4	2	3	29	79	14	61	9	183
Number of Births ... ..		178	486	533	491	328	2,016	111	60	109	165	281	149	295	280	890
Population (Census 1926) ... ..		10,087	24,284	25,417	23,884	17,223	100,895	4,524	2,233	4,815	9,213	16,268	7,586	15,006	11,572	48,073

57	Diabetes ... ..	1	3	3	1	8	.	.	1	2	1	.	1	1	4	
74	Cerebral hæmorrhage ... ..	3	10	7	5	5	30	2	.	2	2	3	2	5	4	12
87-90	Heart disease ... ..	27	41	68	46	35	217	12	5	10	17	41	12	30	27	100
91b	Arterio-sclerosis ... ..	.	1	1	1	3	6	.	.	.	.	.	.	2	.	2
99	Bronchitis ... ..	4	14	13	5	18	54	7	5	5	9	15	9	16	17	49
100-1	Pneumonia (all forms) ... ..	9	16	12	10	9	56	1	3	1	7	10	5	6	5	28
97-8	Other diseases of respiratory system ... ..	2	12	7	2	5	28	2	1	1	1	5	1	2	4	9
102-7		2	5	5	3	4	19	.	.	2	1	.	2	2	2	5
111	Ulcer of stomach or duodenum ... ..	2	5	4	4	1	17	3	.	1	1	.	.	.	4	1
113	Diarrhœa and enteritis under 2 years ... ..	2	6	4	4	1	17	3	.	1	1	.	.	.	4	1
117	Appendicitis ... ..	.	.	1	5	1	7	1	.	.	1	3	.	1	1	5
122	Cirrhosis of the liver ... ..	.	.	1	1	.	2	.	.	.	.	.	.	2	.	2
128-9	Acute and chronic nephritis ... ..	4	16	8	12	3	43	2	1	5	4	6	5	9	8	24
146	Puerperal sepsis ... ..	.	.	.	2	1	3	.	1	.	1	.	.	.	1	1
143-5	Other accidents and diseases of pregnancy and parturition ... ..	2	1	1	1	1	6	1	1	.	.	.	.	1	2	1
147-50		2	1	1	1	1	6	1	1	.	.	.	.	1	2	1
159-161	Congenital debility and malformation: premature birth ... ..	10	20	28	21	6	85	5	1	3	4	8	8	6	9	26
165-174	Suicide ... ..	1	1	.	2	2	6	.	1	.	.	.	.	1	1	1
175-203	Other deaths from violence ... ..	4	6	11	4	4	29	2	.	.	2	3	5	4	2	14
—	Other defined diseases ... ..	45	110	124	99	78	456	19	11	15	43	112	44	67	45	266
204-205	Causes ill-defined or unknown ... ..	2	4	6	7	1	20	1	2	1	.	7	1	15	4	23
Deaths under one year of age ... ..		19	37	45	29	16	146	10	3	5	8	12	8	5	18	33
„ 65 years and upwards ... ..		59	151	177	156	122	665	30	14	26	62	143	57	118	70	380
Uncertified deaths ... ..		24	56	82	75	49	286	4	2	3	29	79	14	61	9	183
Number of Births ... ..		178	486	533	491	328	2,016	111	60	109	165	281	149	295	280	890
Population (Census 1926) ... ..		10,087	24,284	25,417	23,884	17,223	100,895	4,524	2,233	4,815	9,213	16,268	7,586	15,006	11,572	48,073

H

ABSTRACT VI.—*continued*.—CAUSES OF DEATH, &c., during the Year 1930, by ADMINISTRATIVE COUNTIES, DISTINGUISHING URBAN DISTRICTS AND SUPERINTENDENT REGISTRARS' DISTRICTS, wholly or partly Rural, arranged by Provinces.

Inter- national List Nos.	CAUSES OF DEATH, ETC.	TIPPERARY SOUTH RIDING.											WATERFORD COUNTY.						
		Urban Districts.				Rural S.R.D.'s.					TOTAL U.D.'s.	TOTAL R.D.'s.	Urban Dis- trict.	Rural S.R.D.'s.				TOTAL R.D.'s.	
		Carrick- on- Suir. (80)	Cashel (81)	Clon- mel. (83)	Tipp- erary. (84)	Carrick- on- Suir. (80)	Cashel. (81)	Clogh- een. (82)	Clon- mel. (83)	Tipp- erary. (84)				Dun- garvan. (85)	Dun- garvan. (85)	Kilmac- thomas (86)	Lis- more. (87)		Water- ford. (88)
	ALL CAUSES ... ..	73	38	123	80	34	326	170	51	239	314	320	73	202	91	165	246	704	
1	Enteric fever ... ..	.	.	.	.	.	2	1	.	.	.	3	.	.	.	.	.	.	
2	Typhus ... ..	.	.	.	.	.	.	.	.	.	.	.	.	.	.	.	.	.	
6	Small-pox ... ..	.	.	.	.	.	.	.	.	.	.	.	.	.	.	.	.	.	
7	Measles ... ..	.	.	.	.	.	.	.	.	.	.	.	3	5	.	2	1	8	
	Scarlet fever ... ..	.	.	.	.	.	.	.	.	.	.	.	.	.	.	.	.	.	
9	Whooping-cough ... ..	.	.	1	5	.	2	1	.	2	6	5	1	.	.	1	3	4	
10	Diphtheria ... ..	.	.	11	.	.	.	1	2	4	11	7	.	2	1	1	1	5	
16	Dysentery ... ..	.	.	.	.	.	.	.	.	.	.	.	.	.	.	.	.	.	
11	Influenza ... ..	1	.	.	2	.	3	2	.	2	3	7	.	2	1	6	1	10	
23	Encephalitis lethargica ... ..	.	.	.	.	.	.	.	.	.	.	.	.	1	1	.	.	2	
24	Meningococcal meningitis ... ..	.	.	.	.	.	.	.	.	.	.	.	.	.	.	.	.	.	
31	Tuberculosis of respiratory system ... ..	4	5	17	10	5	10	14	4	5	36	38	4	6	5	10	16	37	
32-37	Other tuberculosis ... ..	5	.	3	2	1	6	.	2	6	10	15	5	1	2	4	7	14	
43-49	Cancer, malignant disease ... ..	3	1	12	9	3	24	12	1	27	25	67	4	22	8	10	27	67	
51	Rheumatic fever ... ..	.	1	1	.	.	.	.	.	.	2	.	.	.	1	1	.	2	

57	Diabetes ... ..			1			1				1	1		2		2	1	5
74	Cerebral hæmorrhage ...	3	4	5	6	2	16	8	3	12	18	41	5	6	3	7	14	30
87-90	Heart disease ... ..	9	10	20	12	4	62	45	4	50	51	165	10	40	7	30	35	112
91b	Arterio-sclerosis ... ..	1	1			2	4		2	2	2	10	2	1		5	5	11
99	Bronchitis ... ..	9	1	5	6	2	18	7	1	8	21	36		11	4	10	12	37
100-1	Pneumonia (all forms) ...	4	3	8	3	1	22	7	4	5	18	39	3	11	2	4	10	27
97-8 102-7	Other diseases of respiratory system	2		1	1		2	2	1	3	4	8	1		2	1	2	5
111	Ulcer of stomach or duodenum				1	1	2	1		2	1	6				1		1
113	Diarrhœa and enteritis under 2 years		1	1	2		6	1		7	4	14	3	1			6	7
117	Appendicitis ... ..						1		2	2		5		2			2	4
122	Cirrhosis of the liver ...		1					1			1	1			1			1
128-9	Acute and chronic nephritis ...	6	2	2	3	5	12	2	1	10	13	30	2	9	3	2	13	27
146	Puerperal sepsis ... ..			1			2			1	1	3				1		1
143-5 147-50	Other accidents and diseases of pregnancy and parturition ...			1			3	1		2	1	6	1					
159-161	Congenital debility and malformation: premature birth ...	4	4	2	5	2	11	7	2	11	15	33	5	13	2	4	14	33
165-174	Suicide ... ..			1							1						3	3
175-203	Other deaths from violence ...		1	1			4	2	1	2	2	9		4		1	4	10
—	Other defined diseases ...	22	3	29	12	5	107	51	20	72	66	255	24	60	4	55	65	224
204-205	Causes ill-defined or unknown ...				1	1	6	4	1	4	1	16		3	3	7	4	17
Deaths under one year of age ...		7	6	9	12	3	34	14	3	24	34	78	8	13	4	9	25	51
,, 65 years and upwards ...		28	13	28	20	12	188	86	23	115	89	424	30	104	48	88	114	354
Uncertified deaths ... ..		6	4		1	4	57	32	7	50	11	150	7	40	20	40	37	137
Number of Births ... ..		121	55	160	110	34	411	241	78	310	446	1,074	109	200	122	183	299	804
Population (Census 1926) ...		4,657	2,953	9,056	5,555	2,236	23,047	12,348	4,721	16,797	22,221	59,149	5,207	13,080	6,321	10,802	16,505	46,708

ABSTRACT VI.—*continued.*—CAUSES OF DEATH, &c., during the Year 1930, by ADMINISTRATIVE COUNTIES, DISTINGUISHING URBAN DISTRICTS AND SUPERINTENDENT REGISTRARS' DISTRICTS, wholly or partly Rural, arranged by Provinces.

International List Nos.	CAUSES OF DEATH, ETC.	PROVINCE OF CONNAUGHT.		GALWAY COUNTY.												
		TOTAL U.D.'s.	TOTAL R.D.'s.	Urban Districts.		Rural S.R.D.'s										
				Ballinasloe.	Galway.	Ballinasloe.	Clifden.	Galway.	Glennamaddy.	Gort.	Loughrea.	Mountbellew.	Oughterard.	Portumna.	Tuam.	
				(90)	(92)	(90)	(91)	(92)	(93)	(94)	(95)	(96)	(97)	(98)	(99)	
	ALL CAUSES ... ..	557	6,535	28	219	141	188	268	156	142	247	162	171	96	359	
1	Enteric fever ... ..	1	19	.	.	1	.	.	.	1	.	.	3	.	1	
2	Typhus ... ..	.	2	.	.	.	.	.	.	.	.	.	.	.	.	
6	Small-pox ... ..	.	.	.	.	.	.	.	.	.	.	.	.	.	.	
7	Measles ... ..	.	2	.	.	.	.	.	.	.	.	.	.	.	.	
8	Scarlet fever ... ..	8	4	.	.	.	.	.	1	.	.	.	.	.	.	
9	Whooping-cough ... ..	20	47	1	6	1	.	6	.	7	4	.	1	.	8	
10	Diphtheria ... ..	5	32	.	4	1	3	1	.	.	7	.	.	1	3	
16	Dysentery ... ..	.	.	.	.	.	.	.	.	.	.	.	.	.	.	
11	Influenza ... ..	7	107	.	4	1	2	3	4	1	1	.	1	.	2	
23	Encephalitis lethargica ... ..	.	3	.	.	.	.	.	.	1	.	.	.	.	.	
24	Meningococcal meningitis ... ..	.	.	.	.	.	.	.	.	.	.	.	.	.	.	
31	Tuberculosis of respiratory system ... ..	44	355	1	25	10	19	20	1	7	6	6	14	5	24	
32-37	Other tuberculosis ... ..	16	92	.	6	2	4	2	3	4	5	1	4	.	7	
43-49	Cancer, malignant disease ... ..	54	477	1	21	8	11	13	5	9	19	7	7	12	30	
51	Rheumatic fever ... ..	1	23	1	.	.	2	1	.	1	.	.	.	.	2	

57	Diabetes ... ..	1	29	.	.	.	.	1	.	1	2	.	.	.	1
74	Cerebral hæmorrhage ... ..	23	177	.	10	4	2	6	4	2	11	6	3	3	12
87-90	Heart disease ... ..	67	709	4	24	20	16	17	23	21	37	20	25	7	48
91b	Arterio-sclerosis ... ..	1	29	.	1	.	2	.	.	.	1	.	1	1	.
99	Bronchitis ... ..	36	342	1	9	5	10	16	8	7	8	7	13	.	14
100-1	Pneumonia (all forms) ... ..	50	323	1	19	6	3	13	2	3	9	8	10	15	18
97-8 102-7	Other diseases of respiratory system ... ..	11	106	.	3	4	3	2	2	6	4	2	2	3	5
111	Ulcer of stomach or duodenum ... ..	5	35	1	1	1	.	1	1	2	1	.	2	.	.
113	Diarrhœa and enteritis under 2 years ... ..	15	24	2	5	.	1	.	2	.	2	.	.	.	1
117	Appendicitis ... ..	6	30	.	2	1	1	1	.	1	1	.	.	.	.
122	Cirrhosis of the liver ... ..	2	3	.	1	.	.	.	.	.	.	.	.	.	.
128-9	Acute and chronic nephritis ... ..	13	192	.	5	6	7	8	1	6	9	2	2	10	6
146	Puerperal sepsis ... ..	1	17	.	1	1	1	2	3	.	1	.	.	.	1
143-5 147-50	Other accidents and diseases of pregnancy and parturition ... ..	5	27	.	2	1	1	.	1	2	5	.	3	.	3
159-161	Congenital debility and malformation: premature birth ... ..	26	207	1	17	7	6	11	12	6	13	5	7	2	5
165-174	Suicide ... ..	.	11	.	.	.	.	.	.	1	.	.	.	1	.
175-203	Other deaths from violence ... ..	15	99	2	6	5	7	5	2	2	5	3	3	1	11
—	Other defined diseases ... ..	125	2,792	10	46	53	86	129	78	45	90	86	68	31	155
204-205	Causes ill-defined or unknown ... ..	7	220	2	1	3	1	10	3	6	6	9	2	4	7
Deaths under one year of age ... ..		85	411	4	40	9	8	27	12	18	27	9	16	4	15
,, 65 years and upwards ... ..		183	3,765	15	65	69	99	146	99	66	130	102	93	59	219
Uncertified deaths ... ..		56	2,944	6	18	41	70	166	91	57	86	79	72	26	151
Number of Births ... ..		919	8,974	89	361	169	234	446	230	189	358	226	290	155	570
Population (Census 1926) ... ..		43,536	509,371	5,245	14,227	9,819	13,760	20,067	11,639	10,750	19,257	12,652	14,494	8,356	29,100

ABSTRACT VI.—*continued*.—CAUSES OF DEATH, &c., during the Year 1930, by ADMINISTRATIVE COUNTIES, DISTINGUISHING URBAN DISTRICTS AND SUPERINTENDENT REGISTRARS' DISTRICTS wholly or partly Rural, arranged by Provinces.

International List Nos.	CAUSES OF DEATH, ETC.	GALWAY CO.— <i>continued</i> .		LEITRIM COUNTY.					MAYO COUNTY.								
		TOTAL U.D.'s.	TOTAL R.D.'s.	Rural S.R.D.'s.			TOTAL R.D.'s.	Urban Districts.			Rural S.R.D.'s.						
				Carrick-on-Shannon.	Manorhamilton.	Mohill.		Ballina.	Castlebar.	Westport.	Ballina.	Ballinrobe.	Belmullet.	Castlebar.	Claremorris.	Swinford.	Westport.
	ALL CAUSES ... ..	247	1,930	152	307	322	781	60	50	46	267	237	135	228	254	453	308
1	Enteric fever ... ..	.	6	.	1	.	1	.	.	.	.	1	.	.	1	4	.
2	Typhus ... ..	.	.	.	.	1	1	.	.	.	.	.	.	.	.	1	.
6	Small-pox ... ..	.	.	.	.	.	.	.	.	.	.	.	.	.	.	.	.
7	Measles ... ..	.	.	.	.	.	.	.	.	.	.	.	1	.	.	.	.
8	Scarlet fever ... ..	.	1	1	.	.	1	.	.	.	.	.	.	.	.	.	.
9	Whooping-cough ... ..	7	27	.	.	5	5	1	.	.	.	.	.	.	.	.	.
10	Diphtheria ... ..	4	16	1	2	.	3	.	1	.	4	3	.	3	1	1	3
16	Dysentery ... ..	.	.	.	.	.	.	.	.	.	.	.	.	.	.	.	.
11	Influenza ... ..	4	15	1	8	8	17	2	1	.	7	2	7	2	.	6	10
23	Encephalitis lethargica ... ..	.	1	.	.	.	.	.	.	.	.	.	.	.	.	.	.
24	Meningococcal meningitis ... ..	.	.	.	.	.	.	.	.	.	.	.	.	.	.	.	.
31	Tuberculosis of respiratory system ... ..	26	112	6	11	15	32	4	4	1	19	20	11	19	12	23	23
32-37	Other tuberculosis ... ..	6	32	3	4	3	10	.	.	1	2	1	.	2	3	10	7
43-49	Cancer, malignant disease ... ..	22	121	6	23	17	46	6	6	5	24	19	9	15	22	43	14
51	Rheumatic fever ... ..	1	6	.	1	.	1	.	.	.	2	.	1	1	.	1	2



57	Diabetes ... ..	.	5	1	1	1	3	.	.	.	1	5	.	1	2	2	1
74	Cerebral hæmorrhage ... ..	10	53	6	11	10	27	2	3	.	8	4	1	2	8	8	13
87-90	Heart disease ... ..	28	229	9	41	47	97	8	2	6	29	27	10	20	23	44	13
91b	Arterio-sclerosis ... ..	1	5	3	2	.	5	.	.	.	.	2	.	.	3	5	.
99	Bronchitis ... ..	10	88	9	17	31	57	5	10	2	16	5	14	19	10	28	14
100-1	Pneumonia (all forms) ... ..	20	87	10	14	21	45	7	4	5	13	15	4	10	15	18	30
97-8 102-7	Other diseases of respiratory system ... ..	3	33	1	10	2	13	3	1	.	2	6	2	5	4	4	1
111	Ulcer of stomach or duodenum ... ..	2	8	.	3	5	8	.	1	.	2	1	1	2	.	.	.
113	Diarrhœa and enteritis under 2 years ... ..	7	6	.	1	1	2	1	3	.	1	2	.	.	.	2	4
117	Appendicitis ... ..	2	5	1	2	.	3	.	.	3	1	1	.	.	2	1	4
122	Cirrhosis of the liver ... ..	1	.	.	.	.	.	.	.	.	.	.	.	.	.	.	2
128-9	Acute and chronic nephritis ... ..	5	57	6	9	14	29	1	2	.	10	6	3	2	3	11	6
146	Puerperal sepsis ... ..	1	9	.	1	.	1	.	.	.	1	.	.	1	.	1	.
143-5 147-50	Other accidents and diseases of pregnancy and parturition ... ..	2	16	.	1	1	2	1	.	2	.	.	2	.	2	.	1
159-161	Congenital debility and malformation: premature birth ... ..	18	74	6	11	2	19	1	3	.	10	11	3	3	8	17	5
165-174	Suicide ... ..	.	2	1	1	.	2	.	.	.	1	.	.	.	.	1	1
175-203	Other deaths from violence ... ..	8	44	2	2	3	7	2	1	1	5	4	.	1	4	1	8
—	Other defined diseases ... ..	56	821	64	117	117	298	15	8	18	108	98	58	110	127	200	142
204-205	Causes ill-defined or unknown ... ..	3	51	15	13	18	46	1	.	2	1	4	7	11	1	14	4
Deaths under one year of age ... ..		44	145	10	14	10	34	7	14	3	20	16	12	17	15	26	23
,, 65 years and upwards ... ..		80	1,082	80	164	184	428	21	18	22	146	133	75	126	158	270	170
Uncertified deaths ... ..		24	839	67	125	151	343	8	7	8	112	110	99	144	92	206	154
Number of Births ... ..		450	2,867	189	340	406	935	115	51	60	444	349	277	325	334	599	485
Population (Census 1926) ... ..		19,472	149,894	10,422	21,791	23,694	55,907	4,873	4,266	3,488	24,056	18,293	13,720	19,613	20,573	36,994	26,814

ABSTRACT VI.—*continued*.—CAUSES OF DEATH, &c., during the Year 1930, by ADMINISTRATIVE COUNTIES, DISTINGUISHING URBAN DISTRICTS AND SUPERINTENDENT REGISTRARS' DISTRICTS, wholly or partly Rural, arranged by Provinces.

Inter- national List Nos.	CAUSES OF DEATH, ETC	MAYO Co.— <i>cont.</i>		ROSCOMMON COUNTY.					SLIGO COUNTY.					PROVINCE OF ULSTER, part of.	
		TOTAL U.D.'s.	TOTAL R.D.'s.	Rural S.R.D.'s.			TOTAL R.D.'s.	U.D.	Rural S.R.D.'s.				TOTAL R.D.'s.	TOTAL U.D.'s.	TOTAL R.D.'s.
				Boyle. (110)	Castle- rea. (111)	Ros- common (112)		Sligo (114)	Dro- more West. (113)	Sligo (114)	Tober- curry. (115)				
	ALL CAUSES ... ..	156	1,882	242	324	562	1,128	154	123	482	209	814	270	3,879	
1	Enteric fever ... ..	.	6	1	2	2	5	1	.	.	1	1	2	13	
2	Typhus ... ..	.	1	.	.	.	.	.	.	.	.	.	.	.	
6	Small-pox ... ..	.	.	.	.	.	.	.	.	.	.	.	.	.	
7	Measles ... ..	.	1	.	.	1	1	.	.	.	.	.	1	1	
8	Scarlet fever ... ..	.	.	.	.	.	.	.	.	1	1	2	.	1	
9	Whooping-cough ... ..	1	8	.	1	6	7	12	.	.	.	.	1	41	
10	Diphtheria ... ..	1	11	.	1	1	2	.	.	.	.	.	1	12	
16	Dysentery ... ..	.	.	.	.	.	.	.	.	.	.	.	.	1	
11	Influenza ... ..	3	34	4	3	18	25	.	.	12	4	16	3	121	
23	Encephalitis lethargica ... ..	.	.	.	1	.	1	.	.	1	.	1	1	1	
24	Meningococcal meningitis ... ..	.	.	.	.	.	.	.	.	.	.	.	.	.	
31	Tuberculosis of respiratory system ... ..	9	127	9	18	26	53	9	3	24	4	31	17	240	
32-37	Other tuberculosis ... ..	1	25	4	2	2	8	9	3	10	4	17	10	73	
43-49	Cancer, malignant disease ... ..	17	146	18	19	53	90	15	13	50	11	74	20	282	
51	Rheumatic fever ... ..	.	7	1	1	4	6	.	.	1	2	3	.	7	

57	Diabetes ... ..	12	2	4	6	1	1	2	3	1	20			
74	Cerebral hæmorrhage ... ..	5	44	6	16	14	36	8	3	5	9	17	18	230
87-90	Heart disease ... ..	16	166	23	43	52	118	23	12	60	27	99	37	558
91b	Arterio-sclerosis ... ..	10	1	7	8	1	1	1	1	1	2	37		
99	Bronchitis ... ..	17	106	15	24	21	60	9	8	13	10	31	17	245
100-1	Pneumonia (all forms) ... ..	16	105	14	12	19	45	14	5	24	12	41	13	206
97-8	Other diseases of respiratory system ... ..	4	24	4	3	7	4	3	7	19	29	1	56	
102-7														
111	Ulcer of stomach or duodenum ... ..	1	12	2	2	4	2	1	2	3	3	42		
113	Diarrhœa and enteritis under 2 years ... ..	4	9	2	2	4	8	1	5	1	7	4	22	
117	Appendicitis ... ..	3	9	2	2	4	8	1	5	5	2	22		
122	Cirrhosis of the liver ... ..	2	2	1	1	1	1	1	1	1	1	1		
128-9	Acute and chronic nephritis ... ..	3	41	4	8	32	44	5	4	9	8	21	10	123
146	Puerperal sepsis ... ..	3	1	1	2	1	2	1	2	1	2	2	8	
143-5	Other accidents and diseases of pregnancy and parturition ... ..	3	5	2	2	2	1	1	2	1	2	2	24	
147-50														
159-161	Congenital debility and malformation: premature birth ... ..	4	57	8	6	21	35	4	4	14	4	22	13	115
165-174	Suicide ... ..	3	1	1	1	1	2	3	11	3	15	6	58	
175-203	Other deaths from violence ... ..	4	23	4	2	4	10	3	1	11	3	15	6	58
—	Other defined diseases ... ..	41	843	108	146	243	497	28	58	198	82	333	78	1,216
204-205	Causes ill-defined or unknown ... ..	3	42	20	7	21	48	1	2	26	5	33	4	92
Deaths under one year of age ... ..		24	129	10	14	37	61	17	9	25	8	42	27	255
,, 65 years and upwards ... ..		61	1,078	145	193	332	670	42	81	291	135	507	102	2,090
Uncertified deaths ... ..		23	917	113	145	259	517	9	52	180	96	328	24	1,320
Number of Births ... ..		226	2,813	273	442	685	1,400	243	146	557	256	959	457	4,886
Population (Census 1926) ... ..		12,627	160,063	18,656	27,152	37,748	83,556	11,437	10,834	33,261	15,856	59,951	22,401	277,690

ABSTRACT VI.—*continued*.—CAUSES OF DEATH, &c., during the Year 1930, by ADMINISTRATIVE COUNTIES, DISTINGUISHING URBAN DISTRICTS AND SUPERINTENDENT REGISTRARS' DISTRICTS, wholly or partly Rural, arranged by Provinces.

Inter- national List Nos.	CAUSES OF DEATH, ETC.	CAVAN COUNTY.							DONEGAL COUNTY.								
		Urban Districts.			Rural S.R.D.'s			TOTAL U.D.'s.	TOTAL R.D.'s.	Urban Districts.			Rural S.R.D.'s .				
		Bel- turbet.	Cavan.	Coote- hill.	Baille- boro.	Bawn- boy.	Cavan.			Bun- crana.	Bun- doran.	Letter- kenny.	Bally- shan- non.	Done- gal.	Dun- fanaghy	Glen- ties.	Inish- owe..
		(118)	(118)	(118)	(116)	(117)	(118)	(123)	(119)	(124)	(119)	(120)	(121)	(122)	(123)		
	ALL CAUSES ... ..	25	37	10	261	177	601	72	1,039	19	20	30	114	249	180	417	316
1	Enteric fever ... ..	.	.	.	.	.	3	.	3	.	.	1	.	1	.	2	3
2	Typhus ... ..	.	.	.	.	.	.	.	.	.	.	.	.	.	.	.	.
6	Small-pox ... ..	.	.	.	.	.	.	.	.	.	.	.	.	.	.	.	.
7	Measles ... ..	.	.	.	.	1	.	.	1	.	.	.	.	.	.	.	.
8	Scarlet fever ... ..	.	.	.	.	.	1	.	1	.	.	.	.	.	.	.	.
9	Whooping-cough ... ..	.	1	.	.	.	4	1	5	.	.	.	.	5	.	7	10
10	Diphtheria ... ..	.	.	.	.	.	4	.	4	.	.	.	.	.	.	1	2
16	Dysentery ... ..	.	.	.	.	.	.	.	.	.	.	.	.	.	.	.	.
11	Influenza ... ..	.	.	.	.	.	15	.	15	.	.	3	1	15	1	33	26
23	Encephalitis lethargica ... ..	.	.	.	.	.	.	.	.	.	1	.	.	.	.	1	.
24	Meningococcal meningitis ... ..	.	.	.	.	.	.	.	.	.	.	.	.	.	.	.	.
31	Tuberculosis of respiratory system ... ..	1	2	1	11	19	25	4	55	2	.	3	4	19	15	42	22
32-37	Other tuberculosis ... ..	1	1	.	2	4	9	2	15	.	.	1	6	3	1	5	8
43-49	Cancer, malignant disease ... ..	3	1	1	17	13	46	5	76	3	3	3	8	16	17	30	15
51	Rheumatic fever ... ..	.	.	.	1	.	2	.	3	.	.	.	.	.	.	1	2

57	Diabetes ... ..	.	.	.	.	.	7	.	7	.	.	1	.	.	1	4	.
74	Cerebral hæmorrhage ... ..	.	3	.	16	6	26	3	48	2	2	2	7	9	5	29	16
87-90	Heart disease ... ..	6	11	2	54	15	101	19	170	2	1	3	15	25	11	55	41
91b	Arterio-sclerosis ... ..	.	1	.	2	.	1	1	3	.	1	.	2	2	.	1	2
99	Bronchitis ... ..	2	2	.	11	9	43	4	63	1	.	.	3	13	5	29	17
100-1	Pneumonia (all forms) ... ..	.	1	1	9	13	36	2	58	3	1	1	6	29	6	20	10
97-8 102-7	Other diseases of respiratory system ... ..	.	.	.	6	3	6	.	15	1	.	.	.	3	1	11	1
111	Ulcer of stomach or duodenum ... ..	.	1	.	4	1	6	1	11	.	.	.	4	3	.	4	3
113	Diarrhœa and enteritis under 2 years ... ..	1	.	.	2	.	2	1	4	.	.	.	1	2	.	1	4
117	Appendicitis ... ..	.	.	.	1	1	4	.	6	.	.	.	3	1	4	2	.
122	Cirrhosis of the liver ... ..	.	.	.	.	.	.	.	.	.	1	.	.	.	.	.	.
128-9	Acute and chronic nephritis ... ..	1	1	1	13	8	19	3	40	.	1	3	3	6	3	11	5
146	Puerperal sepsis ... ..	.	.	.	1	.	1	.	2	.	1	.	.	1	.	.	.
143-5 147-50	Other accidents and diseases of pregnancy and parturition ... ..	.	.	.	4	1	5	.	10	1	.	.	.	2	1	1	1
159-161	Congenital debility and malformation: premature birth ... ..	.	3	1	7	3	10	4	20	1	2	1	2	3	6	15	16
165-174	Suicide ... ..	.	.	.	2	.	4	.	6	.	.	.	.	1	.	1	.
175-203	Other deaths from violence ... ..	1	1	1	1	1	10	3	12	.	1	1	5	2	2	9	7
—	Other defined diseases ... ..	9	8	2	91	68	199	19	358	3	5	6	40	81	89	95	101
204-205	Causes ill-defined or unknown ... ..	.	.	.	6	7	15	.	28	.	.	1	4	7	12	7	4
Deaths under one year of age ... ..		1	4	3	14	6	24	8	44	2	2	1	8	17	10	37	31
,, 65 years and upwards ... ..		14	12	3	160	104	337	29	601	7	9	14	53	138	105	206	155
Uncertified deaths ... ..		3	5	1	60	84	204	9	348	1	4	.	15	95	110	190	142
Number of Births ... ..		30	66	46	356	212	727	142	1,295	39	33	47	110	268	265	461	421
Population (Census 1926) ... ..		1,307	3,060	1,532	21,473	12,232	42,848	5,899	76,553	2,309	1,339	2,308	7,509	16,552	14,252	30,081	22,726

ABSTRACT VI.—*continued*.—CAUSES OF DEATH, &c., during the Year 1930, by ADMINISTRATIVE COUNTIES, DISTINGUISHING URBAN DISTRICTS AND SUPERINTENDENT REGISTRARS' DISTRICTS, wholly or partly Rural, arranged by Provinces.

Inter-national List Nos.	CAUSES OF DEATH, ETC.	DONEGAL COUNTY— <i>continued</i> .					MONAGHAN COUNTY.									
		Rural S.R.D.'s.			TOTAL U.D.'s.	TOTAL R.D.'s.	Urban Districts.				Rural S.R.D.'s.				TOTAL U.D.'s.	TOTAL R.D.'s.
		Letter-kenny.	Milford.	Stran- orlar.			Carrick- ma- cross.	Castle- blay- ney.	Clones.	Mon- aghan.	Carrick- ma- cross.	Castle- blay- ney.	Clones.	Mon- aghan.		
		(124)	(125)	(126)	(127)	(128)	(129)	(130)	(127)	(128)	(129)	(130)				
	ALL CAUSES ... ..	207	234	318	69	2,035	27	26	31	45	154	217	155	279	129	805
1	Enteric fever ... ..	.	.	3	1	9	.	1	.	.	1	.	.	.	1	1
2	Typhus ... ..	.	.	.	.	.	.	.	.	.	.	.	.	.	.	.
6	Small-pox ... ..	.	.	.	.	.	.	.	.	.	.	.	.	.	.	.
7	Measles ... ..	.	.	.	.	.	.	1	.	.	.	.	.	.	1	.
8	Scarlet fever ... ..	.	.	.	.	.	.	.	.	.	.	.	.	.	.	.
9	Whooping-cough ... ..	.	.	.	.	22	.	.	.	.	1	3	1	9	.	14
10	Diphtheria ... ..	.	.	2	.	5	1	.	.	.	.	2	.	1	1	3
16	Dysentery ... ..	.	.	.	.	.	.	.	.	.	.	.	1	.	.	1
11	Influenza ... ..	.	5	12	3	93	.	.	.	.	5	2	2	4	.	13
23	Encephalitis lethargica ... ..	.	.	.	1	1	.	.	.	.	.	.	.	.	.	.
24	Meningococcal meningitis ... ..	.	.	.	.	.	.	.	.	.	.	.	.	.	.	.
31	Tuberculosis of respiratory system ... ..	8	20	16	5	146	2	.	1	5	5	9	11	14	8	39
32-37	Other tuberculosis ... ..	11	4	6	1	44	2	1	1	3	4	.	4	6	7	14
43-49	Cancer, malignant disease ... ..	13	21	25	9	145	1	1	.	4	10	24	5	22	6	61
51	Rheumatic fever ... ..	.	.	.	.	3	.	.	.	.	.	1	.	.	.	1

57	Diabetes ... ..	2	2	1	9	.	.	.	.	.	1	1	2	.	4
74	Cerebral hemorrhage ... ..	17	23	22	6	128	3	1	1	4	13	18	4	19	54
87-90	Heart disease ... ..	30	28	35	6	240	2	2	6	2	30	38	35	45	148
91b	Arterio-sclerosis ... ..	3	1	17	1	28	.	.	.	.	.	1	4	1	6
99	Bronchitis ... ..	9	8	16	1	100	3	4	1	4	12	31	8	31	82
100-1	Pneumonia (all forms) ... ..	11	11	22	5	115	1	.	2	3	5	16	3	9	33
97-8 102-7	Other diseases of respiratory system ... ..	3	3	3	1	25	.	.	.	.	1	7	6	2	16
111	Ulcer of stomach or duodenum ... ..	1	2	3	.	20	1	1	.	.	2	2	4	3	11
113	Diarrhoea and enteritis under 2 years ... ..	4	.	1	.	13	.	1	2	.	2	2	1	3	5
117	Appendicitis ... ..	1	.	1	.	12	.	1	1	.	.	.	1	3	4
122	Cirrhosis of the liver ... ..	1	.	.	1	1	.	.	.	.	.	.	.	.	.
128-9	Acute and chronic nephritis ... ..	9	7	9	4	53	.	.	.	3	5	9	10	6	30
146	Puerperal sepsis ... ..	.	.	1	1	2	.	1	.	.	1	.	1	2	4
143-5 147-50	Other accidents and diseases of pregnancy and parturition ... ..	1	3	1	1	10	.	1	.	.	1	.	1	2	4
159-161	Congenital debility and malformation: premature birth ... ..	14	9	13	4	78	2	.	1	2	4	3	3	7	17
165-174	Suicide ... ..	.	.	.	.	2	.	.	.	.	1	.	1	1	3
175-203	Other deaths from violence ... ..	3	3	.	2	31	.	.	.	1	2	1	4	8	15
—	Other defined diseases ... ..	62	78	105	14	651	9	9	13	14	47	44	42	74	207
204-205	Causes ill-defined or unknown ... ..	6	6	3	1	49	.	1	2	.	2	3	2	8	15
Deaths under one year of age ... ..		19	18	29	5	169	3	2	3	6	9	11	7	15	42
,, 65 years and upwards ... ..		106	135	169	30	1,067	10	7	10	16	80	111	84	147	422
Uncertified deaths ... ..		68	84	75	5	779	1	2	3	4	39	47	27	80	193
Number of Births ... ..		331	288	433	119	2,577	45	38	48	65	176	237	172	379	964
Population (Census 1926) ... ..		16,601	16,884	21,947	5,956	146,552	1,995	1,550	2,365	4,636	11,745	12,382	9,987	20,471	54,585

INDEX TO SUPERINTENDENT REGISTRARS' DISTRICTS.

[The following Index furnishes a reference to the NUMBER OR NUMBERS of each Superintendent Registrar's District in Abstracts I and VI, in which the numbers run consecutively from 1 to 130. In Abstract VI, the Urban and Rural parts of these areas are distinguished].

A.				K.		P.	
Abbeyleix	14	Clones	129	Kanturk	54	Portumna	98
Ardee	19	Clonmel	83	Kells	23	R.	
Athlone	30	Cork	51, 63	Kenmare	66	Rathdown	4
Athy	6	Corofin	41	Kilkenny	11	Rathdrum	38
B.		Croom	70	Killadysert	44	Rathkeale	74
Bailieborough	116	D.		Killarney	67	Roscommon	112
Bailina	103	Delvin	31	Kilmacthomas	86	Roscrea	78
Ballinasloe	90	Dingle	65	Kilmallock	71	S.	
Ballinrobe	104	Donegal	120	Kilrush	45	Scarriff	46
Ballymahon	16	Drogheda	20	Kinsale	55	Shillelagh	39
Ballyshannon	119	Dromore West	113	L.		Skibbereen	60
Baltrobery	2	Dublin	3, 5	Letterkenny	124	Skull	61
Baltinglass	37	Dundalk	21	Limerick	72, 75	Sligo	114
Bandon	47	Dunfanaghy	121	Lismore	87	Stranorlar	126
Bantry	48	Dungarvan	85	Listowel	68	Swineford	108
Bawnboy	117	Dunmanway	52	Longford	18	T.	
Belmullet	105	Dunshaughlin	22	Loughrea	95	Thomastown	12
Birr	27	E.		M.		Thurles	79
Borrisokane	76	Edenderry	28	Macroom	56	Tipperary	84
Boyle	110	Ennis	42	Mallow	57	Tobercurry	115
C.		Enniscorthy	33	Manorhamilton	101	Tralee	69
Caheriveen	64	Ennistymon	43	Middleton	58	Trim	26
Callan	9	F.		Milford	125	Tuam	99
Carlow	1	Fermoy	53	Millstreet	59	Tullamore	29
Carrickmacross	127	G.		Mohill	102	U.	
Carrick-on-Shannon	80	Galway	92	Monaghan	130	Uringford	13
Carrick-on-Suir	100	Glennamaddy	93	Mount Bellew	96	W.	
Cashel	81	Glenties	122	Mountmellick	15	Waterford	88, 89
Castlebar	106	Gorey	34	Mullingar	32	Westport	109
Castleblayney	128	Gort	94	N.		Wexford	36
Castlecómer	10	Granard	17	Naas	8	Y.	
Castlereagh	111	I.		Navan	24	Youghal	62
Castletown	49	Inishowen	123	Nenagh	77		
Cavan	118			Newcastle	73		
Celbridge	7			New Ross	35		
Claremorris	107			O.			
Clifden	91			Oldcastle	25		
Clogheen	82			Oughterard	97		
Clonakilty	50						